PROBABILITIES
Warm to-day. Friday a few local thunderstorms.

THE DAILY REVIEW

REVIEW WANT ADS.
BRING RESULTS
One Cent a Word

VOL. LXI., No. 17. PETERBOROUGH, ONT., CANADA, THURSDAY, JULY 21, 1910 TEN CENTS PER WEEK.

PRES. TAFT HAS A LOOK AT CANADA

Gazes at a Distance and Talks of Reciprocal Trade.

Eastport, Me., July 21.—President Taft and his party, which includes Mrs. Taft, the assistant secretary of the navy, Mr. Beekman Winthrop and Mrs. Winthrop, landed here from the United States steamship Mayflower Tuesday afternoon. The trip from Beverly until the Mayflower dropped anchor just inside the big white buoy which marks the boundary between the United States and the Dominion of Canada, had been without incident.

In a short speech made from the front of the Peavey Library, the President endorsed in the strongest terms the policy of reciprocal relations between the United States and Canada. Looking across the little bay which separates the fertile lands of Eastern Maine from those of the same character in New Brunswick, the President seemed impressed with the closeness and natural unity of the two countries.

"You are close to the Canadian border," he said to the people of Eastport, "close enough to know its residents as neighbors. That is a grand country, just learning how great it is and how great its resources. Speaking for the administration, we are convinced that the closest relations will be good for both countries.

"If in the next year we can come to an agreement which will make our trade relations closer, we shall be fortunate. We have reached a time in our development when neither should be jealous of the other. The more prosperous the one the more prosperous will be the other. The trade of one as it grows is the trade of the other.

"All the controversies between the United States and Great Britain are now either settled or in course of settlement by arbitration. This is the first time in the history of the country that this could be said."

Child's Foot Mangled.

Chatham, July 21.—The six-year-old daughter of James Lozon, farmer, is in the hospital here with her right foot badly mangled. The accident occurred while a mower was in operation.

TO BE ERECTED IN MEMORY OF KING EDWARD VII.

PROPOSED PLAN OF INDIAN MUSEUM.

At a recent meeting of the East India Association in London Mr. C. E. Drummond Black read a paper on "An India Museum as a Memorial of His Late Majesty King Edward VII.," in which he said that no one would deny that some such institution was necessary in London as typifying India. A unique site had already been acquired on the Surrey bank of the Thames close to the uprising London County Council Hall. The government would be expected to help by contributing at least the site and an annual subsidy. At present India sends her geological and mineralogical products to Jermyn street, her vegetable products to Kew and her antiquities to the British Museum.

If the proposal is carried into effect the length of the building will be 370 feet, the breadth 210 feet and the height 130 feet, and it will cover an area of 157,251 superficial feet, exclusive of corridors or staircases. In a recent discussion on the subject Mr. Chisholm, formerly government architect at Madras, who is the author of the design for the museum, pointed out that Berlin had a very fine Indian manufacturers' hall, and it was surely time for England to have one. Excluding the site, which is declared to be one of the finest in the world, he estimated the cost at between $3,000,000 and $4,000,000.

ARBITRATION PROCEEDINGS AT THE HAGUE

National Counsel Are Still Pleading Before Tribunal.

The Hague, July 21.—Continuing his argument on behalf of Newfoundland, before the tribunal, S. S. Ewart endeavored to show that even if the United States had been accorded fishing servitude by the treaty of 1818, the exercise of such servitude was susceptible to modifications by Britain by regulations or laws which were not incompatible with the treaty. There was no clause in the treaty obliging Britain to submit such regulation to the United States for assent, attempts to frame regulations in common had failed.

The servitude theory put forward by the United States is to be dealt with by Attorney-General Robson.

The tribunal expressed a desire that the contending parties should communicate within one week detailed copies of the laws and regulations to which they object, together with a statement of their objections, which, it was stated, would be transmitted to the other side, in order that the latter might reply to them in the course of the following week.

S. J. Elder, for the United States, then opened his speech, arguing that the cause of the arbitration proceedings was the attitude of Premier Bond in introducing during his tenure of office as Premier fiscal legislation, the object whereof was to force the United States to ratify the disadvantageous treaty. Previous to 1905 Newfoundland had not objected to American fishermen, who exercised their rights in accordance with the treaty of 1818 to such legislation, but in 1905, when the Hay-Bond treaty was submitted to the United States Senate, Premier Bond introduced a new bill concerning foreign craft, which tended to deprive American fishermen of rights hitherto enjoyed by them.

Serious Fire In Kootenay.

Nelson, B.C., July 21.—From the fire districts reports are that the Slocan fires are raging fiercely. It is reported, but not confirmed, that Three Forks is completely wiped out and that Sandon is doomed.

A furious fire is also reported to have wiped Jaffray and Baynes off the map.

BOTH SIDES BLUFFING; WHICH WILL BE CALLED?

No Effort is Being Made to Run Freights and Many Passengers Trains Are Cancelled—First Violence Occurs in Sherbrooke, Que., and Niagara Falls, Where Strike-Breakers Are Mobbed.

Montreal, July 21.—There is no doubt that a great deal of bluffing is being indulged in both by the strike leaders and the railway officials. For instance, Vice-President Murdock declares most emphatically that the trainmen will not arbitrate, even if Sir Wilfrid Laurier came back from the West and asked them to give their case to an independent party, while Vice-President Fitzhugh of the G.T.R. states that by Saturday the backbone of the strike will be broken.

It is, of course, very difficult for anyone here to size up the situation, as naturally nothing is given out by the representative leaders that will endanger their cause. One thing is sure, however, after yesterday's developments the men who were turned out of the shops are blaming the strikers for what has befallen them, consequently sympathy is rather on the side of the company. At Bonaventure Station last night there was no appearance of a strike, and trains are arriving and departing with very near their accustomed regularity. This, however, is when one is not behind the scenes. The suburbans began to move at two o'clock yesterday afternoon, the train for Vaudreuil being the first to get out of the Bonaventure Station, and the officials say that they will all be on the move by to-night. In fact, they claim that it is all right to-day, but this is a claim that cannot be justified, as men who formerly traveled to Lachine and other points by the G.T.R. are now using the electrics.

The feature of the day was the trainmen's decision that, now that the gauntlet had been thrown down, they would not arbitrate. Mr. Murdock was sure that this idea of arbitration was a trick on the part of the company to make friends for, if it went out that Mr. Murdock had declined to treat with people from the Department of Labor, for instance, a good many people might blame them for not doing so, hence his desire to avoid any false position that the company might want to force upon them.

"Everything is going splendidly, in view of the fact that a strike was necessary," he said late yesterday. "We have information that not three freight trains were moved on the Grand Trunk system yesterday. We know, of course, that an attempt would be made to move the passenger trains by officials, or would-be officials, but I am receiving constant messages from all over the lines to show how little success they are having even with that."

Mr. Murdoch reiterated that President Hays had not been willing to give the 51 per cent. increase awarded by the conciliation board, but that it worked out less than 13 per cent., and in many instances less than 10 per cent.

"We will win this fight by fair and square means or else lose it," he rejoined. "There will be no violence that we can prevent, and I have heard of none. Unfortunately we cannot be responsible for every individual, but we will allow no violence anywhere."

Mr. Murdoch said that no I.C.R. man would be allowed to touch freight in the G.T.R. yards.

"Will your organization do anything to help the men who were locked out of the shops?" Mr. Murdoch was asked.

"That is not part of our duty," he said. "The company locked these men out just to make trouble for us. It is not our fault, any more than it is our fault that Booth's mill in Ottawa are closed.

It was very evident yesterday that the invitation of the company to the effect that all men who would show up yesterday would be taken back at their ald status, had failed, for none of the strikers have put in an appearance, at least on this part of the system.

Riot at Falls.

Niagara Falls, Ont., July 21.—O. W. Smith, night agent of the G.T.R. here, was slugged by a mob at the N.Y.C. depot, on the American side last Tuesday evening, mistaking him for a non-union conductor. He received a bad cut over the right eye and another on the top of the head, knocked him down and rendered him unconscious.

A mob of about a hundred, principally young men, awaited the Muskoka express, which pulled in at 11.30, and began jeering and hooting those in charge of the train, and Grand Trunk officials, including Supt. C. S. Cunningham. Stones and eggs were freely used, several of the stones narrowly escaping striking Cunningham's head. The police were called, and two men sent to the depot, who escorted the official through the hooting crowd to the bridge, where he superintended the handling of the Chicago express to this side.

After the departure of the train the crowd attempted to mob Cunningham again, throwing eggs and stones.

A Conductor Mobbed.

Sherbrooke, Que., July 21.—There was considerable trouble here at the G.T.R. station Tuesday evening when the Montreal-Island Pond train arrived an hour late. There was a large crowd at the station, and when the acting conductor went to get his orders he was hooted and mobbed.

Tie on the Track.

Clinton, July 21.—An attempt was made Tuesday evening to wreck the G.T.R. northbound London train at Brucefield, near Clinton. A railroad tie was placed across the track, but was discovered and removed just before the train came along.

A Leading Suffragist.

New York, July 21.—Mrs. Ethel Snowden, the well-known English suffragist, has come to stimulate the interest of the women of the middle west in the suffragist movement. She arrived yesterday on the steamer Carmania, and in a few days will go west to talk on British politics and the right of women to vote. Mrs. Snowden's husband is a member of Parliament.

DID MUTE SET FIRES?

Remarkable Story Comes Gimli, Manitoba.

Winnipeg, July 21.—The provincial police have evolved a remarkable theory which they hope to prove in court in the case of a deaf mute boy, aged thirteen, recently arrested and committed for trial on a charge of incendiarism at Gimli, Man., as the result of an investigation into six mysterious fires which destroyed the houses of settlers there.

Until a little over a year ago, the boy was a young savage, unable to communicate with anyone except by natural gestures, as no one in the settlement understood or could teach him the language of mutes. The result was a backward development of mentality, and when the boy at the age of twelve was taken to the deaf and dumb institute at Winnipeg, he was like a child of six in understanding. He ran away from the institute four times, thinking he had been deserted forever by his family but when sent home for a week and then brought back, he was thoroughly satisfied, and apparently feared nothing but that he might be taken home again. Shortly after being sent home for the summer holidays, some weeks ago, incendiary fires terrorized the settlement at Gimli, and the boy was finally arrested. The police theory is that he deliberately fired the houses in the hope of getting into trouble and being sent back to the institute at Winnipeg.

Cambridge Man Suicides.

New York, July 21.—Arthur Hall of London, a Cambridge man and member of the Eccentric Club of London, was found in a lonely part of Colonial Park yesterday with a bullet in his mouth.

Sneezed to Death.

New York, July 21.—Joseph Benerschied sneezed himself to death in a restaurant yesterday. After shaking pepper into his soup, he was seized by a fit of sneezing and ruptured a blood vessel.

MUSKOKA EXPRESS DITCHED

Toronto, July 21.—The engine of the new Muskoka Express on the Grand Trunk, due here early this morning, was ditched just north of the Dundas street bridge, opposite the chicle factory at 1.23 this morning.

The engineer and fireman are badly scalded, perhaps fatally.

The accident was caused by a spreaded rail. Both rails are curled up like a bow, over the locomotive, which is over on its side.

Two coaches were also ditched, but none of the passengers injured. A special street car brought the passengers down town.

Joseph Smith, aged 42, of Stratford was killed by a fall from an elevator.

GOTHAM GAY NO LONGER.

New York, July 19.—There now remains in a city of nearly 4,000,000 just six places where a wayfarer abroad after 1 o'clock in the morning may walk through the front door and order a drink within the law. Mayor Gaynor's scrutiny of the all-night license list resulted in a second cut yesterday by which the 13 remaining from the original 40 odd, when the Mayor took the subject first under advisement, were still further abudged. Those penalized include many names blazoned bright across the "white way," and known from coast to coast.

ENVELOPED IN FLAMES

New York, July 21.—Hundreds of spectators, among whom were many women, were horror-stricken while attending a performance in a Belleville, N.J., park, when Henrietta Halkviet, member of a fire diving troup, failed to escape scathless as usual when diving with oil-saturated and burning clothing into a tank of water in the park. Oil that clung to the surface of the water as she dove into the tank become ignited, and the flames enveloped her as she rose to the surface.

The young woman struggled to get out of the tank, but collapsed from pain, and had to be rescued by her fellow-performers. Her hair was ignited and her neck and face badly burned, before her still flaming clothing could be torn from her. At the hospital to which she was taken, it was said that her condition was serious.

TRADE IS BOOMING

Ottawa, July 21.—Canadian trade figures for June show an increase of $11,000,000 over the same month last year. The total trade for the month was $66,611,824. For the first quarter of the present fiscal year there is an increase of $35,000,000.

The monthly bank statement, issued yesterday, shows the following: Deposits payable on demand, $263,417,539; savings bank deposits, $534,432,054; call and short loans in Canada, $61,598,956; call and short loans elsewhere, $130,173,902; current loans in Canada, $649,145,920; total assets, $1,230,825,305; total liabilities, $1,040,324,464.

Drowned Near Shore.

North Bay, July 21.—George Hanley, aged 45, chef at the Lady Evelyn Hotel, Temagami, was drowned Tuesday night while canoeing, the body being found in six feet of water near shore, where one step would have saved the man's life. Hanley belongs to Toronto and is married, but his wife has not been located as yet. The body was brought to North Bay.

GRIT MEETS GRIT AND EVERYTHING IS LOVELY

Saskatchewan's Chief Welcomes Premier at Yorkton—Sir Wilfrid Says in Reply to Grain Growers Demand That the Tariff is Not a Fixed Thing, But Will be Changed as Occasion Demands.

Yorkton, Sask., July 21.—Sir Wilfrid Laurier's stay in Yorkton has brought a pleasing diversion in the routine of political meetings, and has given the Prime Minister an opportunity to see what a grain belt in full process of ripening looks like. The town was gaily decorated for the occasion, an arch made of oat sheaves containing some 600 bushels formed an entrance to the railway yard, and prizes were awarded for the best decorated stores in the town. The Saskatchewan Grain Growers' Association submitted a resolution in regard to terminal elevators, the Hudson Bay Railway and th etariff, and other deputations will be arranged at different places for the same purpose.

When Sir Wilfrid Laurier passed from southern Manitoba Tuesday to the hilly region contiguous to the northwestern branch of the C.P.R., he told the people of Birtle that if any other section was to impress him more than that which he had seen up until that time, it would have to be extraordinary fine. That requirement has undoubtedly been filled by Yorkton. With the prospect of an abundant harvest from the district for a distance of twenty-five miles on either side, there is a feeling of optimism and pride in every citizen in the community.

Speaking for Saskatchewan, Hon. Walter Scott, Premier, extended to Sir Wilfrid a hearty welcome to the new province. The Saskatchewan welcomed Canada's Prime Minister because, through his statesmanship, Saskatchewan had received its grant of provincial autonomy and financial assistance. Sixteen years ago the railway mileage of Saskatchewan was 950, to-day it is 3,500, but the growth of the province was not so much indicated by the increase of railway mileage as by the increase of population, both of towns and cities. Last year 6,000 bushels of grain were harvested for every mile of railway.

"Sir," he said, "in this province the memory of Sir Wilfrid Laurier will be held especially dear. While the other provinces have the benefits of his administration, there is no province which has experienced these benefits in so large a degrees as the Province of Saskatchewan."

Sir Wilfrid Laurier, who had received a deputation from the Saskatchewan grain growers, took advantage of the occasion to reply to them.

Taking up the question of fiscal legislation and the demand that agricultural implements should be admitted free of duty, Sir Wilfrid said that the tariff was not like the laws of the Medes and Persians; it was not permanent and would have to be revised from time to time.

Sir Wilfrid pointed out the impracticability of reciprocity with the United States under present conditions. He was a free trader for his own part, and would view with favor any offer from Washington for a trade treaty.

Hon. G. .P Graham told the farmers that they were wrong when they said that in granting subsidies they had neglected the agricultural industry.

"Every dollar given to the railways is given for the purpose of getting a better price for the goods of the men who till the soil," he said.

WIARTON HAS DOUBLE DROWNING

Wiarton, July 21.—A double drowning accident occurred at Colpoy's Bay, three miles north of here, Tuesday evening, when Joseph Heller, aged 56, and Edward Cunningham, aged 17, lost their lives when a gasoline launch in which they were riding struck a sunken log. There were four others in the boat at the time, and but one of the party could swim. They were rescued by an Indian with a rowboat.

Rainy River Is in Peril of Fire.

Rainy River, July 21.—Fire is within half a mile of the town, which is in the greatest peril.

Rainy River is a growing manufacturing town at the foot of the Lake of the Woods, on the Rainy River, and a divisional point on the C.N.R. It has a population of 2,500, four churches, twenty-five stores, four hotels, two sawmills, a tie factory, a newspaper and a branch of the Bank of Commerce.

ORGANIZED LABOR WINS GREAT VICTORY

Cincinnati, O., July 21.—Labor leaders are jubilant to-day over the Bucks Stove & Range Co. victory, declared to be the greatest triumph in the history of organized toilers. Even manufacturers employing non-union help look glum and admit that the submission of the big St. Louis stove concern, after a sturdy fight of six years, is a body blow to their interests.

The victory for the labor union side is unequivocal. The Bucks Stove & Range Co. flatly agrees to abandon its open-shop policy and hereafter employ none but union men. This action is the more remarkable because instead of the American Federation of Labor winning its union fight by stages beginning with its weakest enemies, it has won over the corporation that for years was the hope and the admiration of open-shop manufacturers.

COAL

THAT IS COAL

Is the LEHIGH VALLEY COAL at

$7.20 PER TON

Hardwood

First Class. - - - Best in City

Four Foot $6.00 Per Cord

Cut and split as desire

—AT—

J. E. A. FITZGERALD

Phone 111.

The Daily Review

THURSDAY, JULY 21, 1910.

THE ETERNAL QUESTION

MADAME, IN THESE STUFFY DAYS, WHEN THE KITCHEN IS HOT AND THE FIRE ISN'T BIG ENOUGH TO BURN THE REFUSE, WE ASK: HOW DOES YOUR GARBAGE SMELL?

"GOOD BOY JIMMIE"

On Tuesday evening a number of children were flying a kite on Water street at the rear of the Methodist church. It caught in a tree top and the little chaps below didn't know what to do. But presently one lad commenced to climb. Up, up he went until he reached the kite and down it fluttered. "Good boy Jimmie." That's what the playmates said. And he was a good boy. He had nerve. We will never be able to lift ourselves by our boot tops. But we can cultivate our confidence and rise. Harvey J. O'Higgins a few years ago was a reporter on the Toronto Star. There were other reporters on the sheet with as much ability as O'Higgins, but they lacked the nerve. He went to New York. They remained. He was in a great army of writers unrecognized. But his nerve never left him, and today Harvey O'Higgins is well known among the reading public to the south of us.

It is the same kind of nerve that sends a lad up a tall tree out on a limb to loosen the tail of a kite, that makes a man brave to accomplish in later life.

Call it conceit, if you wish, but it's that which makes one man rise in life while the other fellow stays on the level.

Bert Collier drove a street car in Guelph a few years ago. Now he is turf expert on the Chicago American drawing a large salary. From listening to the ding ding of a conductor's bell to be the champion handicapper of America, is indeed a change of position. Collier did it on his nerve. Nerve is necessary with ability to back it up for complete success in this jostling, rustling, bustling world of ours. And ability without nerve is often lost sight of.

In these eight words is the history of more than half the striking successes of the day.

—MUCH NERVE WITH A FAIR AMOUNT OF ABILITY.—

CANADIANS AS STRIKERS

We Canadians, when we indulge in a strike, shoot more hot air than anything else. In the United States it's hot air and bullets. In Canada there are thousands of men out on a strike, the end of which no seer can yet determine. Outside of a few hot heads rampant, there has been no serious danger. A few ripe eggs were thrown at Niagara Falls, but no one has yet indulged in that Yankee pastime, pulling a gun and killing a few. Two or three men have been thumped, but no one is yet shot. In Canada the law is fairly well observed in strike times. Over the line the striker seems to go off at half cock. In this country we wait, and both sides "bide a wee and dinna wearie." It is in great strikes like this that governments are supposed to be able to act. Is there no Bishop Potter in Canada? Of course Sir Wilfrid Laurier is away in the land of the naked Doukhobor and golden grain with his trained band and decorating committee. But cannot something be done? Chas. M. Hays' salary is going on, but the wages of the thousands in the shops who went to work isn't, and neither are the miles of Grand Trunk cars that manufacturers and private citizens are waiting for all over the land.

Wanted—Some big man to arbitrate.

THE CHILDLESS ONES

What home more lonely than the one that has never known the prattle of a child? What orderly array of furniture, what carefully placed papers, there are no hats or boots lying here, there, everywhere, and all is quiet. He goes out and she sits lonely in the home, a childless woman. Age comes, they two are without glad anticipation of Christmas re-union, of Thanksgiving dinner, with all the family—they two are the family—the childless ones. Is there anything more sad? The home is equipped, but they sit in life's later years without the prattle of a child in their ears, without the tiny arms about the neck, without the pure, sweet love that a child alone can offer. They are indeed poor, they are truly to be pitied.

THE WOULD BE STATESMAN

These are unpleasant days for the Hon. Charles Murphy, Secretary of State in the Laurier Government, and would-be Younger Statesman of the Liberal party. Mr. Murphy has had a singularly undistinguished career so far in the Ministry, having done absolutely nothing in the House of Commons during the two years in which has occupied a seat in it. A while ago he was approached by sundry merchants and told that graft was going on in the Printing Bureau, which is under his care. He has sought to make that his opportunity.

In the first place, months after he became Secretary of State, the Conservatives moved that a commission be appointed to look into the spending departments. The Government had this motion voted down in the House of Commons. Mr. Murphy voted, with the other Liberals, against the demand. He has not yet explained whether this vote took place after his suspicions were aroused, or before. His language, in unguarded moments, would lead us to suppose it was after.

Next, after being forced into it, he went about the investigation in a leisurely and very peculiar way. The Secretary of State has three departments and three Deputy Ministers: the Department of External Affairs, with a Deputy Minister; the Department of State, with another Deputy, and the Printing Bureau, with a King's Printer, who is a Deputy Head. The King's Printer, Mr. Parmelee, was appointed a very short time ago and was for years a Liberal M.P. Mr. Murphy pushed Mr. Parmelee to one side, and employed Mr. Mulvey, the Deputy Minister for the State Department, to investigate Mr. Parmelee's Department. It is one of the most remarkable pieces of sidetracking ever seen in Ottawa. Either Mr. Parmelee was careless, lax, and inefficient, or he has been badly treated.

Then Mr. Murphy, after spending a great deal of time at it, found that there had been stealing. He then was seized with the idea that he had done something remarkably fine; that to investigate his Department when warned, was not merely his duty, but something for which he would receive loud applause; that he was a hero, something quite out of the ordinary in statesman. Apparently he thought that the average Minister in the Laurier Government would have hushed it up. So he made the announcement in a pompous declaration which he composed himself, and which was worded, not in the cool and precise terms in which Government statements are usually couched, but in a flambouyant manner, like that of a rather sensational newspaper.

Apparently the Liberal newspapers shared Mr. Murphy's opinion of the Laurier Cabinet. They seemed really surprised that a Cabinet Minister, on being told that stealing was going on, would take steps to stop it. The Globe, in glad surprise, cried "Bravo, Mr. Murphy." All the Liberal papers cheered loudly. Splendid! At last a Minister in the Laurier Cabinet has stopped a thief when his attention was called to his thievings.

HALF-EDUCATED

A man got it on the jaw and fell to the resined floor.

He was an educated pug, but not educated quite enough, and was counted out.

Well, life's a scrap anyway, and someone is always being defeated.

A man started in the grocery business on a corner, and at first has a fairly good trade, for he had plenty of friends.

But he was a poor buyer, and lost on the credit system. He became slack in waiting on his customers, and his store lost its clean, bright appearance.

Another man saw the opening, and started an opposition store on a corner in the next block.

He was keen, alert, and knew all the ropes of the business and was always on the job.

Biff! The other fellow was down and out.

He was educated, but not enough, and went down to defeat in the commercial arena.

The fellow in the ring didn't come to quick enough, neither did the grocery man.

They both lost the battle, but they both have another chance.

They will know more next time.

The half-educated are everywhere.

The province's colleges and universities will soon be crowded again, and students will absorb thoughts like a sponge absorbs water.

They come forth to conquer, to find that their real schooling is all before.

They scan the ads in the daily press.

Wanted—Bricklayers.

They cannot lay bricks, but they can read Virgil in the native tongue.

Wanted—Carpenters.

They couldn't put in a stairway or hang a door for a dollar an hour, but they are strong on history.

Wanted—Molders.

They cannot mold, but they understand the course of stars.

Wanted—Barbers.

They do not understand that art.

Half-educated, it is biff, and down and out from the start.

Wanted—Stenographer and typewriter; must be rapid, experienced and accurate.

Twenty, thirty, forty and even fifty apply—a human drove. Half-educated, slovenly in their work, poor in transcribing their notes, and worse in punctuation, they fail, and blame the world.

Biff! Bang!

They cannot fill the bill.

Wanted—A manager to control agents and organize a district for a new concern.

How pitiable the array of incompetents.

Biff! The old world has many a stiff jolt for the loser, the cheers and hurrahs for the winners.

Wanted—Men and women educated in what they intend to do, who know the job from A to Z, who understand the ins and outs, and all the difficult wrinkles, who are missed when they take a holiday, and create a vacancy that is hard to fill.

Biff! The half-educated, half-fitted in the professions, in the trades are everywhere. They are walking the streets, scanning the papers, getting their friends to boost them, speak for them, and help them to stand.

But the eternal out of the world's great arm is always swinging, and the half-educated, half-fitted, are always falling out.

THE POINT OF VIEW

YOU LOVED ME.

Helen Roslyn, in August Smart Set.

You loved me.
The knowledge went through me like wine;
The passion that filled me was wholly divine,
When you whispered those words, with my head on your breast
Not even my faith could have brought me such rest.
All sorrow fell from me and vanished in bliss,
When you pressed on my lips that first exquisite kiss.

You loved me.
Not only your voice told me so;
'Twas your soul that spoke to me in passion's first glow,
You crushed me up to you, unheeding your power;
Your kisses fell on me like rain on a flower.
No human achievement, no worship of men,
Can bring me such happiness ever again.

You loved me.
What odds if your fancy roams free?
I know that your life love is no one but me.
It was I who first quickened your soul in your breast.
Though others may follow, you gave me your best,
No woman on earth, be she holy or bad,
Can ever take from me what once I have had.
The love you created—it lives in us still,
And when you return, and your follies confessed,
I'll forget in your arms that you ever transgressed.

A WORD FOR THE HORSE.

Toronto Star.

When the automobile came, there were those who said that the horse must go; but the horse stayed. It still stays. On occasion it drags its rival into town for repairs.

On the whole mankind behaves itself better to its automobiles than it does to its horses. A sick automobile is generally sent to the repair shop. The chauffeur knows that it is easier to cure it in the first place than later. Its tanks are kept filled. Automobiles will not run without gasoline. But the horse, because he will struggle on when he is sick and when he is thirsty, is subject to much abuse. And the flies, which are not among the things which give motor cars nervous troubles, make life a misery for man's best friend.

This is the "runaway season," and a goodly percentage of the runaways are caused by flies. Thirst and overwork are responsible for others. To protect the dumb creatures from insects, to see that they are properly fed and watered, and to exact only a hot day's work on a hot day is in the interests of the public as well as of the horse. As man's servant, it is entitled to the same care and attention as that other servant, the automobile. As man's friend, a creature endowed with the spark of life and suffering, it is entitled to more.

"None of the fishing smacks carry 'life-buoys,'" said a witness at a board of trade inquiry held at King's Lynn, Eng. "They are too much bother."

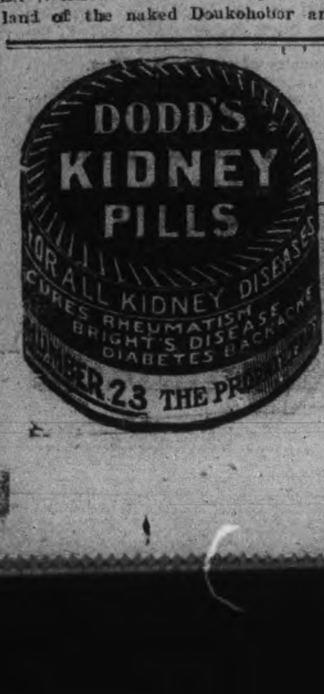

RATES

10 Words—1 TIME, 10 Cents
25 Words—1 TIME, 25 Cents
25 Words—2 TIMES, 38 Cents
25 Words—3 TIMES, 50 Cents
25 Words—6 TIMES, 75 Cents
LOCALS (Reading Type) 48 cts per inch (4 cents per line.)
LOCALS in Dark Type 60c per inch (5 cents per line.)

REVIEW WANT ADVTS.

The Review want advertisements are read by thousands, for people want what they want when they want it.

If you need help,—Servants, hands, or workmen try the Review want ad columns.

If you have anything to sell, from a pickaxe to an Auto, use the Review want ad columns.

If you have lost anything try a want ad in the Review and almost certainly you will recover the lost article. If you want an owner for anything found a Review want ad will bring the owner to light.

One Cent Per Word

Advertisements under this head 1c per word

Advertisers, if they prefer, may use as many as 25 words at the rate of 25c for one insertion, 38c for two insertions, and 50c for three insertions.

Wanted

WANTED

BRICK WORK, LAID BY THE THOUSAND or measured. J. Doe, 6 Knox Street. 3d

WANTED

DINING ROOM MAID. APPLY AT THE Y W. C. A.

MEN WANTED

FIFTY MEN WANTED FOR ALL KINDS OF work. Apply to Geo. Chalmers, at Grand Hotel or 581 Homewood Ave. tf

WANTED

IMMEDIATELY First Class Sewing Machine Operators, also girls for folding flags. Apply to J. J. Turner & Sons. 3d

WANTED

IMMEDIATELY GENERAL SERVANT. Apply Mrs. D. Hugh Charles, 748 Water Street. tf

WANTED

IMMEDIATELY, GENERAL SERVANT. Apply Mrs. D. Hughes-Charles, 748 Water St. tf

WANTED

A JUNIOR TEACHER FOR SCHOOL SECtion No. 2, North Monaghan, near the city limit, for junior room. State salary. Duties to commence after the holidays. Apply to G. H. May, Byersville P.O. d136t

WANTED IMMEDIATELY

A RESPECTABLE HUSTLING CANVASSER to sell guaranteed (Canadian grown) Nursery stock, part or whole time. Would prefer party who would canvass from house to house. Complete equipment, with samples and liberal terms to the right party.

E. D. SMITH

Nurseryman, Winona, Ontario

(850 acres. Established nearly 30 years.)

For Sale or To Rent

TO RENT

TWO ROOMS FURNISHED OR UNFURNISHed, light housekeeping if desired. Apply at this office for address. 3d.

TO RENT

FURNISHED COTTAGE, CHEMONG PARK. $40 month, $75 season. Apply Mrs. Young, 305 Stewart Street. tf

HOUSE FOR SALE

270 Reid Street, white brick, stone foundation. 10 rooms, bath, good cellar. Excellent location. Lot 40x114. Small garden in rear.

FOR SALE

CHEAP. TWO FIRST CLASS FIRE PROOF Safes. One large and one medium size. Combination locks. Also one Parrot's Cage. Apply—J. J. Turner & Sons, George Street. 6d

TO RENT

Convenient and comfortable sets of rooms, with all modern improvements. In the Lundy Block, George Street.

Rooms suitable for young men taking meals out.

Also offices now occupied by J. J. Lundy over Denniston, Peck & Kerr's, Water Street. Possession given August 1st.

Several Dwelling Houses for rental.

Apply to — D. J. LUNDY, Over Dennistoun, Peck and Kerr's Office, Water Street.

Money to Loan

Any amount from $1.00 up to $50.00, on Watches, Clocks Jewelry, Musical Instruments and Personal Effects. If you are in need of a small loan call on us. Terms reasonable. Strictly confidential.

SNOWDEN & MURPHY
PAWN BROKERS, 206 CHARLOTTE ST.

IF YOU THINK OF PUTTING
VERANDAH CURTAINS OR AWNINGS
of your house we will be pleased to give you an estimate for the work.
Verandah Furniture, Hammocks, Etc.
J. J. Turner & Sons
George Street.

R & O — RICHELIEU ONTARIO NAV. CO.

Steamer "Bellville"

Leaves Hamilton 12.00 noon, Toronto 7.30 P.M., Tuesday for Bay of Quinte, 1000 Islands, Montreal and intermediate ports.

Toronto Montreal Line Steamers "Toronto" and "Kingston"

Commencing June first Steamers leave Toronto 3.00 P.M. daily except Sunday. From July first daily, for Rochester, 1000 Islands, running rapids St. Lawrence to Montreal, Quebec and Saguenay River points.

For folders, rates etc., apply to W. Bunton or W. McIlroy, or write—
H. FOSTER CHAFFEE, A.G.P.A.
Toronto, Ont.

MUSKOKA LAKES

BEST REACHED

CANADIAN PACIFIC

FOUR TRAINS FROM TORONTO

9.40 a.m. 12.15 p.m.
6.05 p.m. 10.10 p.m.

Bala Sleeper carried Friday's 10.10 p.m. Winnipeg Express

ENJOY A COOL LAKE TRIP

FIVE SAILINGS WEEKLY FROM OWEN SOUND

Special train from Toronto 1:00 p.m. sailing days

ASK FOR FOLDER

W. McILROY, Agent, Peterborough, Ont.

GRAND TRUNK RAILWAY SYSTEM

VACATION TRIPS TO

Muskoka, Lake of Bays
Georgian Bay, Temagami
Algonquin Park
French River
Maganetawan River
Kawartha Lakes, Stoney Lake
Lake Couchiching
Seaside Resorts, Etc.

Round Trip Tourist Tickets on Sale at Low Rates

Sailings of Passenger Steamers

From Sarnia to Soo, Port Arthur and Duluth S. S. "Saronic" every Monday, S. S. "Hamonic" Wednesday, and S. S. "Huronic" Saturday at 3.30 P.M. The Wednesday and Saturday Steamers going through to Duluth.

Sailings from Collingwood 1.30 P.M. and Owen Sound 11.30 P.M., S. S. "Majestic" every Monday, S. S. "Midland" Wednesday, S. S. "Germanic" Saturday, for Sault, Mackinac Island and Georgian Bay Ports.

Sailings from Penetang 3.15 P.M., to Parry Sound and way ports daily except Sunday.

Information from Railway Ticket Agent or from the Company at Sarnia or Collingwood.

W. BUNTON, City Agent — F. SANDY, Depot Agent

CANADIAN NORTHERN

THE QUICKEST ROUTE —TO— MUSKOKA

The centre of the Muskoka district reached direct by the Lake Shore Line. Boatside stations at Bala Park and Lake Joseph.

THE LAKE SHORE EXPRESS (Trains 3 and 4)

A magnificently equipped solid vestibule train, observation parlor cars and coaches de luxe. In appointment, in a class by itself.

Three trains every week day, 8.00 A.M., 10.00 A.M., 5.15 P.M., providing the comfortable way to visit Beaverton, Sparrow Lake Muskoka Lakes, Parry Sound, Georgian Bay, the Magnetawan Country, Pickerel and French Rivers.

Ticket Offices — Corner King and Toronto Streets and Union Station.

The TORONTO SAVINGS and LOAN COMPANY

Paid up Capital	$1,000,000.00
Reserve Fund	680,000.00

Savings Department

3½% Interest paid four times a year on deposits of One Dollar and upwards.

Interest accrues from date of Deposit to date of withdrawal.

Depositors are afforded every facility afforded by modern methods of Banking.

Security Afforded Depositors

Total Assets of the Company, December 31st, 1909	$3,120,201,18
Liabilities to the Public	1,368,771,88
Surplus	$751,429.30

HEAD OFFICES:
437 George Street., Peterborough

Office Hours: 9 a.m. to 4 p.m.
Saturdays - 9 a.m. to 5 p.m.

W. G. MORROW
Managing Director

Children's Aid Society

FOR THE CARE OF NEGLECTED AND ILL-TREATED CHILDREN.

Incorporated by Act of Legislature. Information required. Information kept strictly private.

CHILDREN FOR ADOPTION
GEO. COCHRANE, Agent and Asst Sec.
Phone 1320 — George St.

Life Insurance

THE MUTUAL LIFE OF CANADA

This Company's record for FORTY YEARS is that of seeking

THE BEST IN POLICIES
THE BEST IN SECURITY
THE BEST IN PROFITS

S. E. SALLS, General Agent, PETERBOROUGH DISTRICT.

Medical

DR. BUCHANAN

F.R.C.S., Edinb: M.R.C.S., Eng.; L.R.C.P., Lon. Specialist Eye, Ear, Nose and Throat. Phone 519: 169 Charlotte St. Hours—9-11 a.m., 2-4 p.m. 7-8 p.m.

DR. G. C. LEACH

Late House Surgeon of Lakeside Hospital, Cleveland, Ohio; also of Cook County Hospital, Chicago. OFFICE—224 Hunter St., formerly occupied by Dr. Coughlin. Phone Bell 219. Special Attention to Diseases of Women

DR. JAS. V. GALLIVAN

Office cor. Hunter and Aylmer Sts. Late house Surgeon of St. John's Hospital, New York. Lic. University of New York. Telephone 668.

DR. E. A. HAMMOND

Late assistant Westminster Hospital, Brompton Hospital, National Heart Hospital, St. John's Skin Hospital, London, Eng. Also of Rotunda Maternity Hospital, Dublin. Special—Diseases of Heart, Skin and Stomach

Office—543 Water Street

Bell Phones, Office 468—House 180

Osteopathy

DR. ASA G. WALMSLEY

Osteopathic Physician

Office over Canadian Bank of Commerce, Hunter Street entrance. Office Hours—9 to 12 a.m. 2 to 5 p.m. Evenings by appointment. Consultation free. Bell Phone 649

Legal

RUDDY & BURNHAM

Barristers, Solicitors, etc.

Offices, corner George and Hunter Sts., Peterborough. Money to Loan.

Successors to George Edmison, K. C.

Robert Ruddy, K.C. — J. H. Burnham

O'CONNELL & GORDON

BARRISTERS, SOLICITORS AND NOTARIES. Hunter Street, two doors west of Post Office.

Daniel O'Connell — George N. Gordon

A. E. DIXON

Barrister, Solicitor, etc.

Office corner Hunter and George Sts., Peterboro. Entrance next to W. Madill's Drug Store.

R. E. WOOD

BARRISTER, SOLICITOR, Etc. Office removed from Bank of Commerce Building to 435 George street, recently occupied by E. B. Edwards. Money to Loan

W. H. MOORE

BARRISTER SOLICITOR, in the Supreme Court etc. Office—Hunter street, first stairs west Post Office.

HALL, HAYES & HALL

BARRISTERS, SOLICITORS and NOTARIES PUBLIC, Hunter Street, Peterborough, next the English Church. Money to Loan at the lowest rates of interest.

E. H. D. Hall — Louis M. Hayes, K.C. — R. C. Hall

HALL, MEDD & DAVIDSON

(Successors to Stratton & Hall)

BARRISTERS, SOLICITORS, Etc., Peterborough Ont. Office—Corner of Hunter and Water Sts. over Bank of Commerce.

E. B. Hall M.P. — G. T. Medd — W. S. Davidson

DENNISTOUN, PECK & KERR

BARRISTERS, SOLICITORS, NOTARIES. 415 Water Street, Peterborough.

Money to loan at lowest current rates of interest. Easy terms of repayment.

E. A. Peck — F. D. Kerr — R. M. Dennistoun

Money

BENNET & GOODWILL

BARRISTERS, SOLICITORS, Etc., 375 Water Peterborough. Telephone No. 191.

Money at Current Rates Upon Easy Terms.

J. W. Bennet — E. L. Goodwill

Money to Loan

at lowest current rates

— ON —

FARM, TOWN OR VILLAGE PROPERTY ON EASIEST TERMS OF REPAYMENT

HALL, MEDD & DAVIDSON

Successors to Stratton

BARRISTERS. Office—Corner of Hunter and Water Streets over Bank of Commerce

ORDER NOW

The STANDARD ANTHRACITE D. L. & W

SCRANTON COAL

$7.20 Per Ton

The Standard Anthracite at standard price. Builders' Supplies. British Columbia Shingles.

Hardwood $6.00 per cord. First class Mixed Wood $4.50 cord. Cutting and Splitting extra.

R. Hicks & Co

248 MURRAY STREET

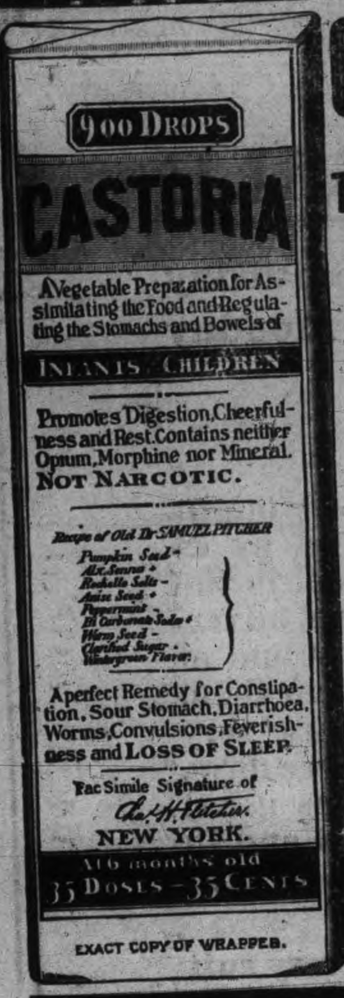

EXACT COPY OF WRAPPER.

CASTORIA
For Infants and Children.
The Kind You Have Always Bought
Bears the Signature of
Chas. H. Fletcher.
In Use For Over Thirty Years
CASTORIA
THE CENTAUR COMPANY, NEW YORK CITY.

GO SLOW ON BROOM CORN.

High Price of Crop Tempting Many Farmers Into Untried Field.

The extremely high price of broom corn has aroused a widespread interest in the crop, says O. D. Center of the University of Illinois. Broom corn belongs to the same family as sorghum, Kaffir corn, milo maize and Jerusalem corn, all of which are classed botanically as Andropogon sorghum. It differs from the other members of this group in having the seed heads with much longer, straighter, stronger straws or branches. These form the brush, which is the valuable portion of the plant.

Broom corn growing now is and will always remain a small industry because the demand for the brush is not only limited, but small. This crop, then, is not a profitable one to include in a system of general farming. According to the best authorities, the world's consumption of brush is less than 50,000 tons, and as this brush is used but for one purpose there can be no sudden increase in the amount required. The total world's supply could be produced on 130,000 acres, and the territory and men equipped for and engaged in broom corn growing already could easily double the present production if the demand warranted.

Broom corn is marketed wholly in the bale. Throughout central Illinois there are numerous jobbers and commission men who do nothing but handle this crop. Because of dishonest practices in baling, large dealers and factory operators are cautious about buying except from established and reputable jobbers.

A BROOM CORN DRYING HOUSE.

Because broom corn is selling for as high as $200 per ton many novices who are attracted by the high prices will plant extensively this season. Without a working knowledge of the requirements of the crop and without the special equipment necessary for its successful handling the result of this extensive planting will be an enormous overproduction of brush, much of which will be of very inferior quality.

It is seldom the man who undertakes a new line of business because of abnormally high prices who makes the money. It is the man who thoroughly learns a business and then sticks to it through high prices and low who comes out with the dollar. This being true, we must say that this is not a favorable time to embark in the business of broom corn production.

Plowing Twice For Crop.

Sod land is very good for almost all crops if the season is seasonably wet and other conditions are favorable. One of the worst troubles with corn in sod land is that the cutworms living in the sod destroy much of the young corn. By plowing sod land for corn in late fall or early winter many of the cutworms will be destroyed; also when the land is plowed at this time the sod will have more time to settle and decay, and the corn next season will stand dry weather better. If the sod must be plowed again next spring no harm, but much good, will be done. Plowing any land twice for a crop or disking well after plowing is labor well spent.

Beautify the Home Grounds.

Properly planting the right kind of trees, shrubs and plants on the home grounds means much more than mere beauty—it has a decidedly practical side. It is cheaper to beautify the home grounds than to allow them to go bare and uninviting. Decorating the home grounds transforms a house into a home. It makes the house a part of a beautiful picture and surrounds it with such evidence of loving care that it immediately impresses the beholder with the feeling that people live in the house—that they do not merely exist there.—Journal of Agriculture.

BREVITIES.

Scandal is a very effective soiling crop.

Ten to one there is a surplus of lawyers, doctors and clerks in your county and a shortage of farm help.

The suggestion was made at a local English farmers' meeting that all moles should be killed at public expense. Next!

A Pennsylvania woman burned her husband's wooden leg as the only way to prevent him from going to a saloon. The judge upheld her.

Well, sir, if people cannot get beef, pork or mutton at fair prices they will eat more eggs and chickens. Mrs. Hen is coming to the front.

The figures show that 182,000 persons attended the various farmers' institute meetings in New York last winter. Of course many of these attended several sessions.

In England the trade in wornout or "sore" city horses has become so bad that parliament is asked for a law authorizing inspectors to kill all such animals that are found "doctored" or badly lame or diseased.—Rural New Yorker.

A. J. Drexel, Jr., carried a passenger in his Bleriot from Bournemouth to Beaulieu, England.

THE MARKETS.

Liverpool and Chicago Wheat Futures Close Higher—Live Stock—Latest Quotations.

Wednesday Evening, July 20.

Liverpool wheat futures closed to-day ⅝d to ¾d higher than yesterday; corn ¾d lower.

July wheat at Chicago closed 1c higher; July corn ⅝c higher, and July oats ½c higher.

Winnipeg Options.

July wheat at Winnipeg closed 1⅛c higher; July oats ⅜c higher.

Wheat—July $1.15⅝, October $1.10¾, December $1.08⅛.

Oats—July 41⅞c, October 44⅛c.

Toronto Grain Market.

Wheat, fall, bush.	$1 12	to $....
Wheat, red, bush.	1 12	....
Wheat, goose, bush.	1 02	....
Buckwheat, bushel	0 56	....
Rye, bushel	0 68	....
Barley, bushel	0 48	....
Peas, bushel	0 72	....
Oats, bushel	0 47	....

Toronto Dairy Market.

Cheese, per lb.	0 12	0 12½
Butter, separator, dairy, lb.	0 20	0 21
Butter, store lots	0 18	0 19
Butter, creamery, lb. rolls.	0 24	0 25
Butter, creamery, solids	0 22	0 23
Eggs, new-laid	0 20	....
Honey, extracted	0 10½	....
Honey, combs, dozen	2 25	2 75

New York Dairy Market.

NEW YORK, July 20.—Butter—Weaker; receipts 11,736. Creamery specials, 28½c to 28¾c; extras, 27½c to 27¾c.

Cheese—Steady; unchanged; receipts 11,079.

Eggs—Firmer; receipts 14,229. State, Penna. and nearby hennery, white, 27c to 31c; do., gathered white, 25c to 28c; do., hennery, brown, 24c to 26½c; do., gathered, brown, 22c to 25c; fresh gathered, extra first, 20c to 21½c; first, 18c to 19c.

CATTLE MARKETS.

Hogs Lower on American Exchanges—Cattle Generally Firmer.

Montreal Live Stock.

MONTREAL, July 20.—(Special.)—At the Canadian Pacific live stock market this morning the offerings of live stock were 806 cattle, 700 sheep and lambs, 750 hogs, and 500 calves. There was no change in the condition of the market for cattle, prices being steady at the decline noted on Monday. The offerings were fair, but the quality generally was only medium. The gathering of buyers was large and as they all wanted a few to see them over until next week, the demand was good and active trade was done, which resulted in the market being cleaned up of all stock with the exception of about 200 northwest ranchers, which were held at higher prices than butchers were disposed to pay. A few choice steers sold at 6¾c, good at 6¼c to 6½c; fairly good at 5¾c to 6c; fair at 5¼c to 5½c; and common at 4½c to 5c per lb. There were some choice cows, which sold at 5c to 5¼c, and the lower grades at from 3½c to 4¾c, while the bulls brought 3¾c per lb.

There was quite an active trade in small meats, owing to the increased offerings and the good demand for the same, and prices in consequence were well maintained. Yearlings sheep sold at 3½c to 3¾c per lb.; spring lambs at $3.50 to $5.25, and calves at $3.50 to $10 each. The market for hogs was stronger, and prices were 10c per 100 lbs. higher. The demand was good, and sales of mixed lots were made at $9.50 per hundred weighed off cars, and selected lots brought $10.15 to $10.25.

East Buffalo Cattle Market.

EAST BUFFALO, July 20.—Cattle—Receipts 400. Butchers' grade active and firm; heavy, slow.

Veals—Receipts 25 head; active and steady.

Hogs—Receipts 4000 head; dull and 15c to 25c lower; heavy, $8.65 to $8.80; mixed, $8.80 to $8.90; yorkers, $9.15 to $9.30; pigs, $9.65 to $9.75; roughs, $7.25 to $7.50; stags, $6 to $6.50; dairies, $8.40 to $9.50.

Sheep and lambs—Receipts 400 head; active; sheep steady; lambs, 10c higher; lambs, $5.50 to $7.10; yearlings, $5.50 to $6; wethers, $4.75 to $5.25; ewes, $3.75 to $4.25; sheep, mixed, $3 to $4.75.

New York Live Stock.

NEW YORK, July 20.—Beeves—Receipts 1862; market generally higher. Ordinary to choice steers, $6.20 to $8; bulls, $4 to $5; dressed beef, full steady, at 9c to 12½c for native sides; 8½c to 10c for Texan beef; exports, 1800 quarters of beef.

Calves—Receipts 2519; veals, firm to 25c higher; buttermilks steady; veals, $8 to $11; culls and throwouts, $6 to $7.50; grassers and buttermilks, $5; dressed calves, steady to strong; city dressed veals, 14½c to 16½c; city dressed buttermilks, 11½c to 13½c; country dressed calves, 10c to 14½c.

Sheep and lambs—Receipts 8339. Sheep steady; best lambs steady; others slow to a shade lower; sheep, $3 to $4.50; lambs, $5.25 to $7; general sales, $6 to $6.75; culls, $4.50 to $5.

Hogs—Receipts 3347; lower at $9.25 to $9.50.

Chicago Live Stock.

CHICAGO, July 20.—Cattle—Receipts 22,000; ten to fifteen cents lower; beeves, $5.10 to $8.40; Texas steers, $4.10 to $6.40; western steers, $5 to $6.90; stockers and feeders, $3.60 to $5.60; cows and heifers, $2.65 to $6.60; calves, $6.75 to $9.

Hogs—Receipts 20,000; market 10c to 15c lower than yesterday's average; light, $8.50 to $8.95; mixed, $8.20 to $8.70; heavy, $7.90 to $8.55; rough, $7.90 to $8.15; good to choice heavy, $8.25 to $8.65; pigs $8.60 to $9.05; bulk of sales, $8.20 to $8.50.

Sheep—Receipts 22,000; market 10c to 25c higher; native, $2.50 to $4.10; western, $2.40 to $4.10; yearlings, $4 to $4.90; lambs, native, $4.50 to $7.10; western, $4.25 to $7.15.

Aeroplane Struck by Lightning.

Barcelona, July 21.—While making a cross-country flight yesterday Aviator Ehrmann's aeroplane was struck by lightning and fell blazing to the ground.

The aviator had a miraculous escape from injury. He was sailing along at a moderate height when he got in the path of a skybolt. Instantly the aeroplane was enveloped in flames, its canvas wings shrivelled up and, clinging to the skeleton of his craft, Ehrmann came down with a thud.

Took Poison For Medicine.

Seaforth, July 21.—Wm. Aberhart, farmer, of Egmondville, met death yesterday in a tragic way.

He had come to town, and calling at his son's drug store here intending to take some medicine, as per usual, drank, in mistake, a quantity of carbolic acid. A doctor was called, but nothing could be done.

Fired Buildings to "Get Even."

Chicago, July 21.—Because a "big fireman" chased him away from a fire engine house, Leroy Holzmer, 12 years old, yesterday admitted he set fire to seven buildings. The first caused several thousand dollars' damage. Holzmer said he set the buildings on fire in order to "get even" with the fireman.

Cook's Cotton Root Compound.

The great Uterine Tonic, and only safe effectual Monthly Regulator on which women can depend. Sold in three degrees of strength—No. 1, $1; No. 2, 10 degrees stronger, $3; No. 3, for special cases, $5 per box. Sold by all druggists, or sent prepaid on receipt of price. Free pamphlet. Address: THE COOK MEDICINE CO., TORONTO, ONT. (formerly Windsor)

THE VERY LATEST.

"La Plaque" Ornament For Wear With Simple Costumes.

With the simple costumes for street wear Parisian women are wearing a new piece of jewelry which they call "la plaque." It is a round medallion about the size of a silver dollar and is of platinum or silver, but never of gold. Pearls, brilliants or colored stones are incrusted on the surface, and delightful color combinations are secured by enamels.

This little ornament is worn around the neck suspended on a fine chain or a narrow velvet ribbon with jeweled slides. The simplicity of the costume is relieved by the jeweled disk, and if you are fortunate in the possession of the many little dress accessories there will be a plaque for every costume.

TWO FRENCH DESIGNS.

If the American woman grasps the main idea of the simple lines of dress there can be a safe venture in the addition of a piece of jewelry. Indeed, the little French ornament is extremely successful in producing with the severe dress a distinctive and delightful whole.

Peter Kurts, a rancher, shot himself at Port Arthur.

ABSOLUTE SECURITY.

Genuine Carter's Little Liver Pills.

Must Bear Signature of Brentwood

See Fac-Simile Wrapper Below.

Very small and as easy to take as sugar.

CARTER'S LITTLE LIVER PILLS. FOR HEADACHE. FOR DIZZINESS. FOR BILIOUSNESS. FOR TORPID LIVER. FOR CONSTIPATION. FOR SALLOW SKIN. FOR THE COMPLEXION

Purely Vegetable

CURE SICK HEADACHE.

The Business Faculty.

It is discouraging, says a writer on domestic subjects, but it is not very surprising, to note how little business faculty the average housekeeper displays. This is not always because she does not possess it, but because she has not learned the value of businesslike methods in the home and so has never developed them. It is lack of development, not lack of capacity. This all belongs to the past—to the time when the men paid all the bills, feeling that their women should not be bothered.

The whole family process is changing. Whether women earn the money outside of the home or whether they are the spenders of their husbands' earnings, the whole trend of the day is to give to them the handling of the household funds. Think of the changes in this regard during the past forty years! Our colleges, through this increasing need, have the important domestic science department, where business methods in the home are taught as thoroughly as ever men were taught. This is a great step in the line of woman's progress.

All this means that a woman should have a stipulated income to work with in her home as surely as though she earned it outside. Of course the young married woman, even though she has studied well, has much to learn, especially if she has never been a wage earner. And this is why she should keep her home on a basis of an allowance. Let her begin her training while her cares are few and learn to manage in as masterly a manner as possible for two.

One is sure to become careless if all she needs to do is to order supplies while the man of the house pays the bills. It is kind of the man to relieve his wife of all that responsibility—very kind, in a way—but it is not the best way. It should be—it really is—woman's province to run the house, and if she is to develop her powers and make a good wife and mother, a practical housekeeper and homemaker, this is the way to do it. All girls should learn business methods; then if they marry they are ready to share the cares and responsibilities of the money part of the partnership.

Expert Advice About Soupmaking.

Careme, a celebrated French cook, says of soup: "The good housewife puts her meat into an earthen stock pot and pours on cold water in the proportion of two quarts of water to three pounds of beef. She sets it on the back of the stove. As the pot becomes gradually hot and as the water heats it dilates the muscular fibers of the flesh by dissolving the gelatinous matter which covers them and allows the albumen to detach itself easily and rise to the surface in light foam or scum, while the osmazone, which is the savory juice of the meat dissolving little by little, adds flavor to the broth. By this simple process of slow boiling or simmering the housewife obtains a savory and nourishing broth and a boiled meat, which latter is tender and of good flavor."

As to the reverse way of boiling Careme says: "If you place the soup pot on too hot a fire it boils too soon. The albumen coagulates and hardens. The water, not having the necessary time to penetrate the meat, hinders the savory juice from disengaging itself, and the sad result is you have only a hard piece of boiled meat and a broth without flavor or goodness. A little fresh water poured into the pot at intervals helps the scum to rise more abundantly."

Moves to Toronto.

London, July 21.—D. A. McDermid, secretary of the London Temperance League, has been appointed to the charge of the Toronto office of the Ontario branch of the Dominion Alliance.

SHREDDED

With fresh raspberries and cream. Delicious—well rather!

Heat biscuit in oven to restore crispness, crush a cavity in top and fill with berries, pour cream over it and sugar to taste. Just try it.

Sold by all grocers, 13c. a carton, two for 25c.

WHEAT

A Want Ad in The Daily Review

—repeated a few times if need be—will sell that property of yours. This claim is made because these little ads sell most of the property that s sold in town. They are consulted and considered FIRST by the intending buyers—"which is why."

GRAND TRUNK RAILWAY SYSTEM

RAILWAY TIME TABLE

	Arrive.	Depart
Lindsay, Orillia, Midland, Gravenhurst, North Bay, Stouffville and Toronto	11.40 a.m. / 9.00 p.m.	8.25 a.m / 5.35 p.m
Port Hope, Toronto, London, Detroit, Chicago & West, Niagara Falls, Buffalo, Cobourg, Montreal and East	8.25 a.m. / 5.30 p.m.	11.40 a.m / 9.00 p.m.
Toronto, Lindsay, Stouffville, Uxbridge and Markham	10.15 p.m.	7.10 a.m.
Lindsay Local	8.15 a.m.	9.10 p.m
Hastings, Campbellford, Madoc, Belleville, Kingston, Montreal and East	8.10 a.m. / 8.55 p.m.	8.30 a.m / 1.40 p.m
Lakefield	9.50 a.m. / 5.15 p.m.	8.35 a.m / 11.55 p.m
New addition in Lakefield service for summer, Mondays only, special train from Lakefield arrive	7.00 a.m.	

CANADIAN PACIFIC RAILWAY

To Peterboro' Going East.

11.28 a. m., Norwood, Havelock, Ottawa, Montreal

7 42 p. m., Indian River, Norwood, Havelock, Tweed.

12.31 a. m. midnight, Havelock, Tweed, Smith's Falls, Montreal, Quebec, Portland, Boston and New England points. Ottawa express, Norwood, Havelock, Ivanhoe, Tweed, Smith s Falls, Carleton Jct., Ottawa.

To Peterboro' Going West.

5.26 a. m. for Toronto, Hamilton, Brantford, New York, Woodstock, St. Thomas, Chicago, etc.

7 47 a. m. for Cavanville, Manvers, Pontypool, Burkton, etc.,

4.38 p. m. Pontypool, Lindsay, Toronto, Hamilton, Galt, Woodstock, London, Detroit, Chicago, also Fort William, Winnipeg and all points in North West Canada

Iron ore is found in commercial quantities at Chat's Falls, 30 miles from Ottawa

Canadian Pacific Ry.
ROYAL MAIL
EMPRESSES
OF THE ATLANTIC
Length, 570 feet Breadth, 65½ feet
Tonnage, 14,500
Wireless and Submarine Signals
HOLD ALL RECORDS BETWEEN LIVERPOOL AND CANADA

The "Empress Daily News."
Published and distributed free each morning to passengers, containing the news of the day, stock market reports, etc., received on board by Wireless every night.

Third class rates to and from London and Liverpool $30.00 via "Empress" and $28.75 via "Lake Steamer

To book, or for further information, apply to any railway or steamship agent, or to I. E. Suckling, S. E. Corner King and Yonge Sts., Toronto.

DOMINION
CHINESE CAFE
Best meals in the city. If you are going out for dinner or evening lunch, don't forget to call
328 GEORGE STREET
Ice Cream and Drinks.

WE SELL Anything you want
WE BUY Anything you have to sell.
JAY'S STORES
390 Aylmer St Peterborough
Phone 623.

The Latest Coiffure
For The Ladies
If you want to wear your hair in the latest style you will need the following :—
TURBANS
in several sizes, 25c, 35c, 50c each
TURBAN BRAIDS
the very newest, all shades to match the hair, for 80c and $1.00.
LARGE HAIR NETS from 5c to 25c
LARGE PINS in Amber Shells.
CALL AND SEE OUR NEW SHIPMENT OF HAIR ACCESSORIES
MRS. M. J. BYRNE
424 GEORGE ST PHONE 226

EAST CITY
COAL AND WOOD
YARD
MAIN OFFICE—111 Hunter Street East
Phone 96
All sizes of the best mined coal delivered promptly to all parts of the city. Terms, Strictly Cash.
$7.20 Per Ton for June
We have installed a saw and splitting machine and are prepared to cut and split wood in any desired length. Best prices.
WEIR & O'BRIEN
ARCH WEIR JAMES O'BRIEN

THE GENUINE ALWAYS SUPERIOR TO THE IMITATION

The experienced buyer never permits the shrewd merchant to convince him that an imitation is superior to the genuine advertised article. In refusing a substitute he protects himself and the manufacturers who have expended enormous sums in giving the public information regarding their products.

Advertised articles have stood the test of public approval on their merits and materials embracing their make-up The mere fact that they are imitated is competent testimony of their worth.

You are safe in rejecting the article offered as "just as good."

"HOTEL LENOX" BUFFALO N. Y.

FIREPROOF THROUGHOUT

MODERN HIGHEST GRADE
UNEXCELLED SERVICE.
Patrons may take Taxicabs or Carriages from Depots or Steamboat Landings direct to hotel, charging same to THE LENOX.
EUROPEAN PLAN
$1.50 per day and up
Attractive Restaurant Prices.
When in Buffalo stop at THE LENOX The accommodations and service is sure to please.
C. A. MINER, Mgr.

lead often to grave results—partial or total blindness.

Right Glasses

at the right time, scientifically built, carefully chosen and properly adjusted

Save Your Eyes

We have glasses for every eye defect and are experts in fitting them.

EXAMINATION FREE.

A. A. FOWLER, Phm.B,
EYESIGHT SPECIALIST.
—WITH—
Nugent Drug Co.
386 GEORGE STREET

WOULD ARREST SUPERINTENDENT

Port Hope Constable Lacked His Own Credentials However and Couldn't Act

One of the striking train crews which arrived at the Palmer House from the east Tuesday morning brought the news of an interesting little drama enacted at Port Hope during the night, with Superintendent Coleman, of Belleville, in the leading role.

The eastern official of the company left Toronto shortly before midnight as acting conductor on the Montreal flyer, from which the regular crew had retired. When the train pulled into Port Hope, a constable, who had been told that Mr. Coleman lacked qualifications, approached the superintendent, and asked him if he were in charge of the train.

"I am," said the improvised conductor.

"Show me your credentials," demanded the officer.

"I haven't any," admitted Mr. Coleman.

"Then I'll have to arrest you," said the conscientious constable. And he proceeded to suit the acion to the word.

"Hold on," said the District Superintendent, "let me see your badge of authority."

Unfortunately, the policeman did not have his insignia of office with him, and before he could return with the required authority, the train, with its conductor, was once more on its way to Montreal.—Star.

On Friday July 22nd Steamer Stony Lake will leave the Wolfe St. Wharf for Stony Lake Points at 12.45 p.m.

The Gordian Knot

CONDON-DELANEY

Through inadvertancy in last evening's edition, some of the facts concerning a wedding were wrongly stated. The account should have been as follows:

A marriage was celebrated at St. Joseph's church, Douro, on Tuesday morning at 10 o'clock, the uniting parties being Mr. Richard Condon, of Edmonton, and Miss Katharine Delaney, daughter of Mr. Denis Delaney.

Miss Margaret Sullivan made a very charming bridesmaid, while Mr. William Condon fulfilled the duties of groomsman.

Rev. Father Maguire officiated at the ceremony.

Mr. and Mrs. Condon will reside in the west.

The Peterborough Light and Power Co. have moved their office to the Lundy Block, opposite the Opera House.

SUCCESSFUL LAWN SOCIAL

An immense crowd was present at the lawn social given at Omemee last night by the Methodist church of that place.

Music was provided by the 57th Regimental Band.

FROM OVER THE SEA

This morning Robert D. Dickson, of Glasgow, and now of Peterborough, was united in marriage to Miss Annie Moyes, of Glasgow. Rev. H. J. Keith performed the ceremony. The bride and groom were attended by Miss C. Chiles and Mr. S. Sands. They will tour the lakes on their honeymoon, and later reside at 516 Bolivar street.

AUCTION SALE OF GROCERIES

Mr. D. W. White has bought Mr. A. L. Talbot's stock of Groceries which will be sold by Public Auction at 410 George St., starting to-day and continuing until Saturday night. Private sales in morning. Auction starts at 2 p.m. Terms cash.

R. Stover's grist mill at Tupperville, near Chatham, has been burned. Loss, $15,000.

SENSATIONAL WASH SUIT SALE

35 High Class Wash Suits | **For Three Days Only** | **Friday, Saturday and Monday**

EXACTLY HALF PRICE

There's a reason for this exceptional sale of New Wash Suits. It might be of interest for you to know that a duplication of a large order placed by us caused a condition that makes it absolutely imperative for us to sell in the next three days--Friday, Saturday and Monday---every wash suit here advertised. That's why we say Half Price, that's why it will pay you to buy one of these suits now. There are months yet that will be warm enough to wear them and the styles will be as good next season as they are now, for none are very extreme. We will just divide the original price by two for the next three days. Save the half--Is that worth your while? These suits will be altered as usual but a small charge will be made. Remember every suit is this season's and in perfect order. Prices range from $5 to $25. Suit Sale Price ONLY HALF for three days only. See window.

We have not room or time to go into a detailed description of every suit but will give below a general idea of a few of the best values. ranging from the lowest to the highest priced.

$25 WHITE REP. SUIT

One of the season's most beautiful suits, of white rep. with long coat, with rat tail braiding around neck and collar giving shawl collar effect Coat trimmed with heavy baby Irish lace in elaborate style in cut out medallion effect. Skirt made in plain pleated style with front trim of set in baby Irish lace. Regular $25 suit, Three days sale price.................. **$12.50**

$20 WHITE REP. SUIT $10

Fine cord rep suit, nattily trimmed with shawl collar of French knot embroidery and coat trimmed full length of front over shoulder and down the back with very heavy cluny lace, sleeves also trimmed with two rows of the same heavy lace, giving a very pretty effect. Coat has the new fancy cord buttons. Skirt in pleated style with cluny lace trimming. Regular $20.00 Suit, on three days.................. **$10.00**

$13.90 MAUVE REP. SUIT $6.95

Medium length coat prettily trimmed with steel grey braiding in design at front bottom corners, centre back, collar lapel and sleeves. This is a very stylish suit and will be picked up quickly at this exceedingly low price. The skirt is in pleated panel style with surmounting of grey braid. This suit is also made of blue rep. Regular $13.90 suit, three days price.................. **$6.95**

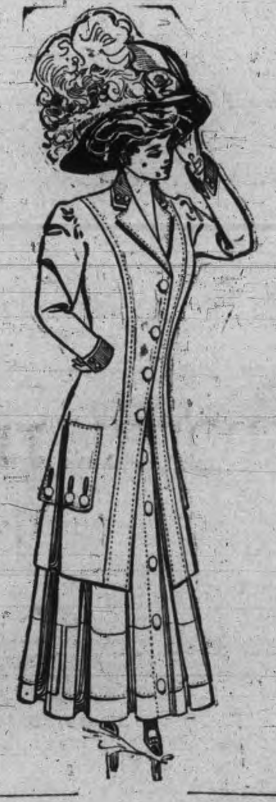

$22.50 BRAIDED SUIT $11.25

This suit has the long coat, made of white rep, prettily trimmed with embroidery and with braided shawl collar, also a panel of small tucks down the entire front. The skirt is made in pleated style and trimmed with heavy Swiss embroidery to match the coat. Not one suit this season has had more favor shown it than this particular one It's a beauty and well worth $22.50. Three days sale price.................. **$11.25**

$19.00 SUIT OF WHITE REP. $9,50

This is one of the season's choicest outfits. It's a wash suit of white rep. trimmed with stole collar faced with embroidery the skirt of the coat, and the sleeves are trimmed with fancy panels of heavy Venetion lace and embroidery over satin buttons. Skirt in inverted pleated style with lace trimming to match coat. Regular $19.00 suit, three days sale price.................. **$9.50**

$8.95 NATURAL HOLLAND LINEN SUIT $4.48

For a dandy outing suit you cannot make a mistake in buying this neat serviceable outfit. It's made of real brown Holland of a fine even weave, neatly tailored, medium length coat, trimmed and finished with large white pearl buttons, also clustered small pearl. Skirt is pleated, self trimmed and button trimmed. Our regular 8,50 suit, three days sale price.................. **$4.48**

MOTOR BLUE AND WHITE STRIPED SUIT $4.45

Medium length coat made in neat tailored style, trimmed with pale blue rep. collar and self buttons. The skirt is made in plain pleated style with self button trimmings. This skirt is of a splendid quality American rep. in motor blue and white stripe and is worth the reg. price 8.90. Our three days sale price just half **$4.45**

PLAIN $5 00 INDIAN HEAD SUIT $2.50

Plain made natural linen suit of fine quality Indian head, shade trimmed with self and large and small pearl buttons. Skirt in neat plain tailored style. This suit cannot be made for the money we are going to ask for it, let alone supply the material. It makes a good knock-about suit. Reg. $5, three days sale price **$2.50**

Remember this Sale only lasts for three days. So come early and get the best selections—there will be a rush.

DEPARTMENT STORES
Cressman's

You cannot realize what a bargain these suits are until you see them. Come and inspect for yourself.

REFUSED AN OFFER OF A HOUSE AND POSITION

Englishman Balked at a Good Proposition—About Four Hundred Immigrants Have Come to Peterborough This Season

The number of immigrants which have come to the city this season reaches about four hundred, so the Review was informed by Mr. G. H. Howson, immigration agent, this morning. The majority of this number were placed with farmers around Peterborough, and those who remained in the city found no difficulty in securing work, owing to the big demand for laborers.

The class of immigrants, too, has been much better than that of other years. This fact has been freely commented on locally and by the farmers.

But it is not all sunshine by any means around the immigration office. While some of the newcomers give practically no trouble at all, there are others who have had the notion that they know all about the conditions existing here, and this class is a hard one to deal with.

Only last Friday a man with his wife and two children arrived here, having been sent out by the Salvation Army agent. Mr. Howson soon had a place for him and his family with a farmer in Cavan, about thirteen miles from the city. He was to have a small brick house and the farmer would have supplied him with certain products free of charge, and others at a reasonable price. There was also a plot of ground for his use. Fifteen dollars a month for a start was promised, with an agreement to the effect that if he made good he would receive more money. He could have gone to his new home on Saturday morning, but preferred to remain here, and this after he had been told by Mr. Howson just what his expenses would be for board over Sunday. He promised to go to the farmer on Monday, but on coming to his office in the morning the agent found a slip of paper under the door, and it stated that the man had decided not to go to the country. The farmer came in during the day, but despite all efforts made by Mr. Howson, who went to see the Englishman, he refused to go.

He may be working by this time in the city, but in a few months when building operations shut down for the season, he will probably wish that he had taken the first proposition.

The Peterborough Light and Power Co. have moved their office to the Lundy Block, opposite the Opera House.

VICIOUS HORSE BIT HIS THUMB

On Homewood Avenue yesterday afternoon a young man delivering wares for an out of town concern, had his thumb severely bitten by the delivery horse.

UNIONIST ELECTED

London, July 20.—In the Kirkdale bye-election to-day, Taylor, Unionist, was elected over Cameron, Laborite, by a majority of 840. The Accession Declaration was a live issue in the election, the Roman Catholics voting solid for Cameron.

The town of Ryan, on the Columbia River, near Spokane, Wash., is reported to have been wiped out by fire.

BUYS CREAMERY

Mr. G. A. Gillespie has purchased the creamery business formerly conducted by the late P. Downham. The price of the deal is not given.

Twenty crazy Doukhobors have been placed in the Brandon aysium.

TENDERS WANTED

For the erection of a

Brick Foundry

Plans and specifications can be seen at the office of Mr. Wm. Blackwell, Architect. The specifications must be in by the 30th inst. Tenders addressed to

WM. BLACKWELL

Graham & Co.

ARE SELLING

CHASE & SANBORN'S FRESH GROUND COFFEE

— AT —

40 cents per lb.

Graham & Co.

293 George Street
PHONE 483.

PHOTO SUPPLIES

A full line of Anthony Scovil Goods, Cycko Papers, Kodaks and Cameras.

HIGH-CLASS PHOTOGRAPHY

Expert posing and lighting enable us to produce portraits of merit--pictures that please

The Lendrum Studio

170 CHARLOTTE ST PETERBOROUGH

Souvenirs
OF
Peterboro

Visitors summering in Peterboro, or its environments can take home with them artistic and interesting Souvenirs of their visit, in the shape of

STERLING SILVER BELT BUCKLES, BROOCHES, PINS, SPOONS, ETC.

with scenes of the city, Stony Lake, Chemong, and Lift Lock. Also

CANADIAN EMBLEMS

in various pretty designs to be had at

Schneider's
391 George Street, Peterborough

STRAWBERRIES
Grown and ripened in the open air. Fresh from Baltimore to-day.

WHAT IS NICER FOR DESSERT?

NEW VEGETABLES
Cabbage, Cucumbers and all such like seasonable delicacies. We have them all fresh.

MINICOLA BROS.
WHOLESALE AND RETAIL

Hunter Street - Both Phones 387

FRENCH DRY CLEANNIG AND PRESSING
Old and new customers will find that they will have the same first class work and promptness as formerly, in either stores.

Contracts taken. We call for and deliver.

TWO STORES:–

173 Simcoe St. - - Phone 669

204 Charlotte St. - - Phone 575

Machine Phone 357.

Grand Shooting Gallery
Opened this week over THE SHOE SHINE PARLOR

3 Shots for 5c

At the Bullseyes. 2 Shots for 5c at the pipes. Hit a Pipe and Get a Good Cigar.

WE CLEAN HATS.

YEOTES BROS.

337-339 —— George Street

Real Estate
City and Farm Property for sale or to ren

MONEY TO LOAN.

C. BLEWETT, 332 George-st., Peterboro. Office Phone 1221, House Phone 566

Amateur Photographers
We place at your disposal years of experience in matters photographic.

Let us show you what your exposures are capable of yielding when properly handled, and remember, if your pictures are too small we can enlarge to any size from a good film.

THE ROY STUDIO

140½ Hunter Street

Always Get Roy's Famous Souvenir Post Cards

Your Holiday Snapshots Enlarged
Work guaranteed first-class.—Enlargemetn made from your best pictures, for any size rame.

Louis Mendel

374½ GEORGE STREET

THE ONLY STUDIO ON GEORGE STREET

COLEMAN BROS.
462 George-St.

Try our latest imported Parisian Novelty

"The Chanticleer" all the rage.

A dish fit for a King is our King George Sundae

"If its new, you can get it here"

GRAND OPERA HOUSE
TO-NIGHT! TO-NIGHT!

And every night this week at 7:30 and 9:00 p.m. Also matinees Saturday at 2:30 and 4:00 p.m.

PRICES — Orchestra Seats, ground floor, 10c. Balcony 5c.

Complete change of High-class Vaudeville and up-to-date Moving Pictures.

FERRIS & FERRIS, the great Comedy Acrobats.

BILLY KLEIN, in his great Mirth Melody and Musical Act.

Musical selection by the Grand Opera House Orchestra.

The Moving Pictures and the Vaudeville acts to-night are fine. See them.

Friday night is Amateur Night. Send name to box office. Two prizes will be given of goods to the value of $3.00 first and $2.00 second for the best two acts, singing or dancing.

The GRAND OPERA HOUSE is the coolest and most comfortable place in the city to spend an hour. Try it to-night.

Special Sale
— OF —
FLOWERS, Etc.
In order to make room for alterations and repairs we put on a special sale of

ALL SPRING STOCK

Fully 50% reduction in prices. We must have room. It will pay to buy now.

West-End Greenhouses

547 Park-st. Phone 21 Day and Night

DOWN-TOWN AGENCY AT Porter S. White's Grocery, 336 George St

CITY NEWS ITEMS

Choice Dairy Butter
Dairy butter for sale at 23 cents per lb. Walter M. Roebuck, corner Water and Smith streets.

Thirty Five Closed
On George street, between Brock and Charlotte streets, thirty-five business houses are closed to-day for the Thursday half-holiday.

Raspberries and Cherries in large quantities this week for canning. Order early from S. A. OKE, 340 George., Phone 275.

Pianos to Rent.
Pianos and organs rented from $1.00 per month up. Six months' rent allowed in case of purchase. The J. M. Greene Music Co., Limited, George st.

The Peterborough Version
"Mary, Mary, quite contrary,
How does your garbage smell?"
"It smells of weeds and cabbage seeds
And rotten fruit as well."

Airships at the Fair
Negotiations are under way that will give patrons of the Canadian National Exhibition an opportunity of seeing the newest airship and the most daring aeronauts go through their birdlike performance. All that is needed is calm weather. For an airship balks at a breeze and the boldest aeronauts quail before a baulking airship.

The Peterborough Light and Power Co. have moved their office to the Lundy Block opposite the Opera House.

J. E. LILLICO
HAS OPENED UP
A New Grocery
on the corner of Aylmer and McDonnel Streets. The stock is all Brand New, and consists of a fine assortment of choice Fancy Groceries and Provisions. A call and inspection invited.

Phone — — — 230

CELERY PLANTS
Quantity — Ready for Planting.

CUT FLOWERS
And Bedding Plants.

FLORAL DESIGNS
Promptly and Artistically Executed.

A. Blade & Son
FLORISTS

Note the Address — One block farther north than former premises. Corner Park and Dublin Streets. Down-Town Agency at P. Connal & Son's Store. Phone 508.

Have You Seen Our Exquisite
Hand Colored Post Cards and New Novelty Pictures?
CALL AND SEE THEM.

Brass Outfits and Brass for Art Piercing.

Pyrographic Outfits and Wood Stamped for Art Burning.

EXPERT PICTURE FRAMING

PILLSWORTH'S Picture and Art Store

345 George-st.

WASN'T ANY ASSAULT

CONDUCTOR NOT MOLESTED BY STRIKERS

TRAINS RAN LATE ON THE G. T. R. TO-DAY

Trainmen Don't Want Arbitration

"Nothing new about the strike," is the inflexible text around the Grand Trunk station this morning. And it's not so much a question of reticence as it is one of circumstances—for there are no further developments to date.

A STERN BATTLE.

A trainmen, when questioned by the Review to-day said that it would be a fight to the finish, in his opinion.

"I see," he said, "that Hon. Mackenzie King, the Minister of Labor, has suggested arbitration on the conditions that the arbitration committee pay all expenses. In view of the circumstances the offer might seem a timely one, but I believe that the men on strike won't consent to anything as far as they are concerned, but the granting by the company of the standard scale.

This is what they went out after and it seems to me that they will insist on getting it before they will return to work. President Hays offered considerable concessions, but as the terms didn't call for the granting of the standard pay list the men refused to consider them. When they looked at things in that light I don't think that arbitration would accomplish anything, that is, unless the company agrees to meet the men's original demands."

BELLEVILLE LINE.

One of the most important passenger traffics in this section of the province is that which is carried on the Belleville division of the G.T.R. If Conductor Adams had gone out it would have put a big kink in the service on this division.

All the passenger trains were running about an hour or so late to-day.

SEEMS A FALSE REPORT.

This morning the Lindsay Warder received a wire from the Review to rush the story of an assault on Conductor Adams.

This was the first intimation of such occurrence that this paper had received and on investigation there appeared to be no foundation for the rumor. Conductor Adams was in the city to-day as usual and while he was not seen by the Review, local trainmen said there didn't appear to be anything wrong with him and he showed no signs of violence. And they had not heard anything of the alleged attack.

The conductor is not very popular with the strikers as he stayed on his train when the strike occurred and did not go with the others. He saluted some sectionmen at the station to-day, but there was no response to his salutation. He wanted to know why the unfriendliness existed, but again no answer was forthcoming.

One of the men on strike in discussing the rumored assault on the conductor, said that he need fear no violence from the strikers. The latter thought he should have gone out in sympathy with the rest, but will not molest him.

A WELCOME CALLER.

The G.T.R. car reached the city today and the men received their wages for last month. They had been paid up till the first of June.

C. P. R. NOT INVOLVED.

For some reason or other there seems to be an impression among some people that the C.P.R. is affected by the strike. This is not the case, however, and the service on that line is just the same as usual.

ARBITRATION IS SUGGESTED

Council of Board of Trade Endorses it and Sends Out General Notification—First Frieght, Meat Train, Passes Through Port Hope.

THE PROPOSED ARBITRATION.

Special to the Review.

Ottawa, Ont., July 21.—Dominion Minister of Labor King to-day took action looking to a settlement of the G.T. conductors' and trainmens' strike. In a communication to Chas. M. Hays, president of the Grand Trunk, S. N. Perry, vice-president of the conductors' brotherhood, and James, under vice-president of the trainsmen's brotherhood, he suggests reference of the dispute to a mutually acceptable "Board of Arbitration," both sides to agree to accept the proposal, the men to return to work in the meantime, and the Dominion Government to bear all the expenses of the arbitration.

The Council of the Board of Trade has sent the following telegram to all the Boards of Trade in Canada:—"Our board strongly endorse that action of the Minister of Labor in proposing arbitration for immediate settlement of the strike. Similar action on your part will greatly influence public opinion."

FIRST FREIGHT AT PORT HOPE.

Special to the Review.

Port Hope, Ont., July 21.—Strike situation is unchanged here. Everything is quiet so far. Train service on the Midland division has has not been interrupted, while on the main line trains are running pretty well on time. The first freight, a meat special, passed through here this morning, bound for Montreal.

PRESS OPINION ON THE STRIKE

A HARMFUL AND COSTLY STRUGGLE.

Montreal Gazette.

The facts are few and simple. When the demand for increased pay was made on behalf of the men now on strike, the management of the road felt that what was asked was beyond reason, the circumstances of their property being considered. The machinery of the Conciliation Act was set in motion by mutual agreement. After long consideration of all the questions involved the board of conciliation by a majority of its members made an award. The Grand Trunks' representative thought its terms so onerous that he declined to sign it. The management of the company, though, like its representative on the conciliation board, it felt that the terms were not justifiable, in order that trouble should be avoided, agreed to accept the award. The leaders of the unions concerned would not agree to what their representative on the board of conciliation had accepted as fair. They had made demands and they would enforce them. They even refused to act on the latter proposal of the company that the matter in issue should be submitted to an arbitration of railway experts whose decision would be final. They took a grave responsibility upon themselves that they may yet have cause to regret. Before the end some of the strikers will lose their situations. All are likely to lose their rights to rank on the company's pension fund. All will lose an amount of pay that they will not be able to recover in a long time. The public, as shown, will lose by the disturbance of its business. These are the facts. They carry their own lesson. They suggest also that any proposal to end a harmful and costly struggle should have the support of all men of good will.

HARD ON OLD BOYS.

Belleville, Daily Ontario.

The effects of this movement cannot fail to have a highly injurious effect on the trade of the country; and Belleville, being a divisional point, will experience that trouble in an acute form. A peculiarly unfortunate consequence will be in connection with our Old Boys' Reunion, unless an agreement be reached within a day or two, which we sincerely hope, in the interest of all concerned, may be the case.

STRIKES AND STRIKERS.

Toronto News.

Strikes are just one manifestation of a general unrest. As a symptom of that unrest they are in the same category with socialism, communism and collectivism. Everywhere wage-earners are in a state of anxiety and flux. The cause is not so much present suffering or privation as it is uncertainty regarding the future.

As the London Spectator has indicated, men and women are willing to endure present hardship if only the future is provided for. They want the assurance that in their last years they and those dependent upon them may be secured against poverty. People on a daily wage, naturally, dread the day when, either through sick-

Continued on page 6

ADAMS'
Great 15 Days Mid-Summer Clearing Sale
Is Going With a Rush
All Summer Goods at Sacrifice Prices

FRIDAY AND SATURDAY
MUSLIN BLOUSE SNAP
$1.50 BLOUSES FOR 98c

10 dozen beautiful Muslin Blouses made of fine quality Muslin with beautiful embroidered fronts and sleeves with lace insertion. This is a a genuine Blouse Snap, a regular $1.50 Blouse, FRIDAY and SATURDAY for........ 98c

SEE SALE BLOUSES IN OUR WINDOW.

During our 15 Days Mid-Summer Clearing Sale we will offer some of th' Greatest Bargains in all lines of Ready-to-wear Garments ever offered in Peterboro' Come and share these money savers.

Harry Adams

CHEESE
A tasty, appetizing, wholesome and most nurishing article of diet for the warm weather.

Roquefort (Societe)	45c lb.
2 Year Old Canadian	20c lb.
1 Year Old Canadian	16c lb.
New Cheese	15c lb.
English Stilton, 4 year old	50c lb.
Limburger Cheese	30c lb.
MacLaren's Potted	25c and 30c each
Cream Cheese	10c, 15 and 25c each

E. F. MASON, GROCER 429 GEORGE-ST.

Telephone 78.

John Roberts was sentenced at London, Ont., to three years in Kingston for robbery.

INSURANCE AND REAL ESTATE
MIGHT & TAYLOR

Wish to inform the public that they have opened up a Real Estate abd Insurance office at 376 Water-st

W. MIGHT, formerly 326 George-st.

A. TAYLOR, of the firm of Bell & Taylor.

376 Water-st. Phone 66

ARE YOU INTERESTED
In the purchase sale or exchange of Real Estate of any kind? If so, IT WILL PAY YOU to see A. BROWN & COMPANY. We have been very successful in arranging suitable exchanges for our clients; sometimes you may want a larger or smaller property, or in a different part of the city; a city property for a farm, and a very suitable exchange can be arranged. Come in and talk your wants over with us. Our eleven year's experience is at your service.

A. Brown & Co

396 Water Street. Phone 126

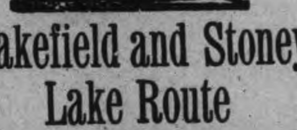

Lakefield and Stoney Lake Route
Time Table—Season 1910

Steamers Stoney Lake, Empress and Islinder, until further notice will connect at Lakefield with all trains for Stoney Lake.

Read Down A.M.	P.M.	P.M.		Read Up P.M.	A.M.	P.M.
Lv. 9.15	1.15	6.15	Lakefield Ar	6.00	9.00	4.15
Ar. 9.45	1.45	6.45	Young's Point Lv	5.30	8.15	3.30
9.55	1.55	6.55	South Beach	5.20	8.05	3.00
10.30	2.45	7.45	McCracken's L	4.30	7.15	2.45
11.00	3.00	8.15	Juniper Island	4.00	7.00	2.30
Ar.	5.00	9.00	Breeze's	3.00	6.00	2.00
		9.30	Crowe's Landing		5.50	
Lv. 11.30	3.30	8.45	Mt. Julian, Viamede	1.30	6.15	12.80
Ar. 12.00	4.00	9.00	Burleigh Falls	1.00	6.45	12.00

Meals served on board.

Monday mornings steamer will leave Mt. Julian at 5.00 a.m., Juniper Island 5.10 and McCracken's 5.20. Connecting with 6.40 train for Peterborough, arriving at Peterborough at 7 a.m.

MEALS SERVED ON BOARD.

Company reserves right to change time table without notice.

Tickets honored by Str. Lintonia, Capt. Gray, for passage between Peterborough and Stoney Lake, through the canal only.

For excursion rates, dates, etc., write to the

Stoney Lake Navigation Co.'y

Young's Point,

F. G. YOUNG, Gen. Man.

KAWARTHA LAKES
Otonabee Navigation Co
SEASON 1910 TIME TABLE SEASON 1910

Steamers Otonabee, Monarch, Water Lily, Manita, Maid-a-Vale, connecting at Peterborough, Bobcaygeon and Lindsay with Canadian Pacific railway trains from Toronto, Buffalo, Detroit and all points east and west; and with Grand Trunk railway at Peterborough, Lakefield and Lindsay.

BOBCAYGEON AND STONEY LAKE

STEAMER MAID-A-VALE

Read Down: 9.02 a.m. Lv, 12.10 p.m. Ar C.P.R. Toronto / Bobc'g'n C.P.R. Ar 6.55 p.m., Le 3.45 " Read Up

1.15 p.m. Leave	Bobcaygeon Arrive	12.00 a.m.
1.45 "	Sandy Point	11.50 "
2.15 "	Oak Orchard	11.00 "
2.35 "	Islinda	10.45 "
3.35 "	Buckhorn	9.10 "
4.00 "	Burleigh Falls	8.30 "
4.30 "	Juniper Island	8.00 "
4.45 "	Mt. Julian and Viamede	7.5
5.00 "	Glenwood	7.20 "
5.25 p.m. Arrive	Crow's Landing Lv.	7.00 "

PETERBOROUGH AND STONEY LAKE

STEAMER WATER LILY

Read Down: 9.02 a.m. Lv, 11.28 " Ar C.P.R. Toronto / Pet'boro C.P.R. Ar 6.55 p.m., Lv 4.38 " Read Up

1.00 p.m. Leave	Peterborough Arrive	12.30 p.m.
3.30 "	Lakefield	9.50 a.m.
4.10 "	Young's Point	9.10 "
4.20 "	South Beach	9.00 "
4.45 "	Kawartha Park	8.35 "
5.10 "	McCracken's Landing	8.10 "
5.20 "	Juniper Island	8.00 "
5.50 "	Burleigh Falls	7.30 "
6.30 "	Mt Julian & Vi'mde (Str Water L'y)	7.00 "
7.30 p.m. Ar.	Crow's Ld'g (Str. Maid-a-V) lv.	7.00 a.m.

LINDSAY AND STURGEON POINT

STEAMER MANITA (From July 4th to Sept. 3rd)

Leave Lindsay 9 a.m., 1.15 p.m., and 5.30 p.m. Returning, leave Sturgeon Point at 7.15 a.m., 10.45 a.m. and 3 p.m. Except Tuesdays and Fridays, when the steamer goes to Coboconk—Leaving Lindsay 9 a.m., touching Sturgeon Point, Fenelon Falls and Rosedale. Returning, will arrive at Lindsay at 5.30 p.m.

Commencing July 4th, steamer leaves Sturgeon Point, Mondays, one hour earlier than above schedule allowing passengers to connect with 7.50 a.m. C.P.R. train for Toronto; also with G.T.R. trains at Lindsay, going north and south.

PETERBOROUGH AND RICE LAKE

STEAMER MONARCH

Read Down: 5.00 p.m. Lv, 7.47 " Ar C.P.R. Toronto / Pet'boro C.P.R. Ar 10.15 a.m., Lv 7.42 " Read Up

Mondays leave Gores Landing at 6 A.M. and	4 P.M.
Tuesdays, Wednesdays and Fridays at	4 P.M.
Saturdays at	6.30 A.M.
Mondays arrive at Gores Landing at	1.15 P.M.
Tuesdays, Wednesdays and Fridays at	12.15 P.M.
Mondays leave Peterborough at	10.00 P.M.
Tuesdays, Wednesdays and Fridays at	9.00 A.M.
Saturdays at	4.00 P.M.

STEAMER OTONABEE

Largest and best-equipped steamer on minor inland waters, open for excursions on waters from Barrie, Orillia and Jackson's Point, Lake Simcoe, all Kawartha Lake Ports, and Peterborough to Hastings, and Rice Lake waters.

Apply at office of the Company, Peterborough, for information as to routes and camping locations.

W. H. ROBERTSON, President. R. PINCHIN, General Manager

ADVERTISE IN THE REVIEW.

THE BANK OF OTTAWA
ESTABLISHED 1874.
Paid Up Capital, Rest & Undivided Profits $7,051,019.81

Open an account in the
Savings Bank Department
and make a practice of at once depositing any monies you may receive. Your savings will increase and your idle capital will be earning interest.

Peterborough Branch, George Street
G. C. WAINWRIGHT, Manager

SPORTING NEWS

CHALLENGE FROM THE WEST ENDERS

Who Want to Play a Picked Team From three Clubs—Game is on for Saturday at Riverside

City League patrons and the many others who should be, will have an opportunity of seeing the pick of the players of the four clubs in a contest at Riverside Park Saturday afternoon, and it happens just like this.

The West Ends feel elated over their win of last Saturday from the T.A.S. and are out for further city honors, seeing that they can't go to Lindsay. Manager Oldham and his brand new aggregation have issued a challenge to play a picked team from the P.A. C., T.A.S. and Strathconas, and the club room boys will be accommodated.

Will the game be worth a shilling? Well, rather. But the popular fee of fifteen cents will prevail.

No change will be made on the challengers' line-up, and the picked team will be announced to-morrow. Either Quinlan or Dusty and McFadden will be the battery.

Y.M.C.A. TENNIS

The sixth round of the Y. M. C. A. tennis tournament is as follows;

Consolation, Class A.
H. Meyers vs. F. Denison.
W. L. C. Richardson vs. H. B. Collier,
Consolation Class B.
Turner vs. Harper.
Darling vs. Lambert.
Glover vs. Hill

SPORTING COMMENT

Los Angeles, Cal., which has been one of the leading fight centres of the country, must refuse further exhibitions. The city council instructed the city attorney to prepare an ordinance to prevent boxing exhibitions and sparring contests. The council will deal with the matter at another meeting, and the passage of the ordinance is certain.

New Yorkers are to see the reproduction by moving pictures of the Jeffries-Johnson fight. When Mayor Gaynor passed the question on to the board of aldermen, with a recommendation that it adopt an ordinance prohibiting the pictures, it was stated that a majority of the members of the board would vote for such a measure. The Liberal members, however, played trumps in questioning the legality of such a proceeding. So the matter was referred to a committee to report at the next meeting.

By agreement there will not be a quorum at another meeting of the aldermen until the latter part of September, and in the meantime the pictures will be put on here.

Tommie Dark is not the only umpire to have trouble. The Toronto News says:

Umpire Phyle has had lots of trouble with the "grouches" in the City Amateur League, but he won't in future, if he can help it. The directors have instructed him to fire the offenders instanter, no matter whether the team has insufficient players or not.

VIRTUOUS KANSAS

Hutchinson, Kas., July 21.—Because of an article by Theodore Roosevelt in the Outlook, the last issue of the magazine has been barred from sale in Hutchinson. The magazine comes under the ban of the recent ordinance, which prohibited the exhibition of prize fight pictures and the sale of newspapers or magazines printing such pictures or printing stories of prize fighting. Of course, it was never intended that the ordinance should place the Outlook in the same class as the Police Gazette, but under a strict interpretation of the ordinance any magazine which prints matter relating to prize fighting, can be barred. The last issue of the Outlook contained a comment of Mr. Roosevelt on the Jeffries-Johnson fight, so it came under the provision of the ordinance.

There is little prospect of the olive industry of this country being overdone, for there are but three localities in this country where the five will thrive.

BALL SCORES IN BIG LEAGUES

The Eastern League.

Toronto .... 1 0 1 0 0 2 0 0 2—6
Jersey City .... 0 0 0 3 0 1 0 1 0—5

Home run — Shaw 1. Two base hit—Deininger. Double plays—Fitz to Mullen to Meyers; Rudolph to Fitz to Meyers; 2; Bases on balls — By Rudolph 4, by Frill 5, by Manser 1. Stolen bases—Rudolph, Johnson, McDonald. Struck out—By Rudolph 4, by Frill 3, by Manser 1. Sacrifice hits—Abstein, Meyers, Esmond. Left on bases—Toronto 8, Jersey City 3. Passed ball—McAllister, Butler. Attendance—3384. Umpires—Hurst and Boyle. Time—2.15.

Jersey City .... 1 0 0 0 0 0 0 0 0—1
Toronto .... 2 2 0 0 1 0 0 2 x—7

Home run—Fitzpatrick. Two base hits—Clement, Johnson, Hannifan, McDonald, Landrigan. Sacrifice hits—Mullen, Fitzpatrick 2. Stolen bases—Clement, Abstein. Double play—Johnson to Hannifan to Abstein. Bases on balls—Off Brady 2, off Newton 4. Struck out—By Newton 4, by Brady 4. Wild pitch—Newton. Hit by pitcher—By Brady 2. Left on bases—Jersey City 10, Toronto 4. Umpires—Boyle and Hurst. Time—1.55. Attendance—3384.

Buffalo ....7 2 1 0 3 2 1 0 *—16
Providence ....0 0 0 0 0 0 0 0 0—0

Innings pitched—By Lavender, 1-3; by Crowley, 5 2-3; by Hoffman, 2. Hits off each pitcher—Off Lavender, 5; off Crowley, 13; off Hoffman, 3. Earned runs—Buffalo 7. First base on balls—Off Lavender 1, off Vowinkle 1, off Crowley 2. Struck out—By Vowinkle 2, by Crowley 1. Home run—Corcoran. Three base hit—Sabrie. Two base hits—McCabe, Arndt, Sabrie. Sacrifice fly—White, Sabrie. First base on errors—Buffalo 2, Providence 1. Stolen bases—Woods 2, Vowinkle, Henline, Starr. Left on bases—Buffalo 7, Providence 3. Double plays—Smith to Sabrie; Collins to Arndt to Sullivan; Corcoran to Smith to Sabrie; Woods to Smith to Sabrie. Hit by pitcher—By Vowinkle 1, by Hoffman 1. Wild pitch—Hoffman 1. Umpires—Stafford and Finneran. Time of game 2.05. Attendance 1654.

Newark ....0 0 0 0 0 0 0 0 0—0
Montreal ....2 0 0 1 2 0 0 0 *—5

Three base hit—Nattress. Two base hit—Nattress. Left on bases—Newark 5, Montreal 6. Bases on balls—Off Egan 3, off Jones 3. Struck out—By Jones 2, by Egan 3. Hit by pitcher—By Jones 1. Wild pitch—Egan. Sacrifice hit—Louden. Sacrifice fly—Cockill. Stolen bases—Demmitt, Nattress. Time 1.50. Umpire in chief—Kelly. Field umpire—Halligan.

Rochester ....0 0 0 1 6 0 0 0 *—7
Baltimore ....0 0 0 0 0 0 0 0 1—1

Hits—Off Malloy, 7 in 5 1-3 innings; off Schmidt, 2 in 3 2-3 innings. Sacrifice hit—McConnell. Sacrifice fly—Pattee. First base on errors—Rochester 1. Hit by pitched ball—By Malloy 1, Blair. Left on bases—Rochester 3, Baltimore 5. First base on balls—Off McConnell 5. Struck out—By McConnell 8, by Malloy 3, by Schmidt 1. Balk—Malloy. Umpires—Murray and Byron. Time 1.52. Attendance 2242.

National League Scores.

		R.	H.	E.
Boston	0 0 0 0 0 0 0 0 3	3	8	0
Pittsburg	0 1 0 0 0 1 0 0 0	2	7	0

Batteries—Ferguson, Evans, Mattern and Graham; Maddox and Gibson. Umpires—Klem and Kane.

		R.	H.	E.
Chicago	0 0 0 0 0 0 0 0 0 0 0 0 1	1	4	2
Brooklyn	0 0 0 0 0 0 0 0 0 0 0 0 0	0	7	3

Batteries—Pfeister, McIntyre and Archer; Bell and Bergen. Umpires—Johnstone and Eason.

		R.	H.	E.
New York	0 0 0 2 0 2 0 0 1	5	13	2
Cincinnati	1 0 0 0 2 3 0 0 *	6	13	2

Batteries—Ames, Crandall and Schlei; Burns and McLean. Umpires—Rigler and Emslie.

		R.	H.	E.
St. Louis	0 0 0 0 0 0 1 1 0	2	7	4
Philadelphia	0 2 0 4 0 3 1 1 0	11	12	2

Batteries—Harmon, Backman, Rieger, Geyer and Bresnahan; Foxen and Dooin. Umpires—O'Day and Brennan.

American League Results.

		R.	H.	E.
Chicago	0 0 0 0 0 0 0 0 0	0	6	1
Philadelphia	0 1 0 1 0 0 0 0 *	2	7	0

Batteries—Scott, Young, Smith and Sullivan; Coombs and Lapp. Umpires—O'Loughlin and Egan.

		R.	H.	E.
Detroit	1 0 0 0 0 0 1 0 0 0 1	3	14	1
Boston	0 0 0 2 0 0 0 0 0 0 0	2	10	4

Batteries—Willetts and Stanage; Collins and Carrigan. Umpires—Connolly and Kerin.

		R.	H.	E.
Washington	1 0 1 0 5 0 0 1 *	8	9	1
Cleveland	0 1 0 0 2 1 0 0 0	4	9	2

Batteries—Groom, Moyer, Johnson and Beckendorf; Mitchell, Kostner and Bemis. Umpire—Perrine.

		R.	H.	E.
St. Louis	0 0 0 0 1 0 0 0 0 0	1	11	1
New York	0 0 0 1 0 0 0 0 0 1	2	8	2

Batteries—Pelty and Stephens; Quinn and Mitchell. Umpires—Dineen and Evans.

AND THIS IN 1910

Special to the Review.

London, Eng., July 21.—Formal announcement that King George would be crowned in June, 1911, was made to-day with ceremony of mediaeval splendor. A long procession of trumpeters, heralds, pursuivants, kings-at-arms, life guardsmen and heraldic dignitaries paraded through the streets from St. James' Palace to the Royal Exchange, where the heralds read the royal decree.

St. James, Charing Cross, Chancery Lane, the Royal Exchange and all the other streets through which the herald passed, were lined with troops in full dress uniform to hold back the enormous throngs that gathered for the ceremony.

PRESS OPINION ON THE STRIKE

Continued from Page 5.

ness or decling years, they will not be able to earn even the necessities of life for themselves and their households.

With the present high cost of living it is often impossible for them to lay aside a part of their present earnings for later needs. To ask men who are doing the most necessary part of the world's work to be content with things as they are is making too large a demand upon human nature.

PETERBOROUGH ALSO LUCKY.
Toronto Star.

Toronto is fortunate in being served by three railways. The effects of the strike of Grand Trunk trainmen will be felt in all their severity in towns and cities which are served by that road alone. Factories may have their supply of raw material temporarily shut off, and may find it impossible to ship their products. Commerce and transportation are now so closely related that a tie-up on one of the great railway systems becomes a very serious thing for the sections through which it passes, and especially for its exclusive territory.

STRIKE NEVER JUSTIFIED.
Hamilton Times.

Strikes and lockouts are not to the liking of the Times. We have never known any which were justified by the circumstances, or which could not have been averted by the exercise of reasonableness, and a desire to do justice by the parties thereto. When these labor troubles develop, either one or both, of the parties to them ask more than is right, and assume to trust to something else than the reason-compelling application of the Golden Rule to the question in dispute. Sometimes precipitateness leads to a conflict where calmer consideration would have avoided it. Sometimes one of the parties, conceiving the idea that might is right, attempts to enforce its view without giving much weight to the other fellow's. Nearly always, on looking back upon one of these struggles, radical errors in grasping the situation, or in managing the negotiations, are easily seen to account for unnecessary conflict.

A NEW MOVE.
Hamilton Spectator.

It has been said of the average capitalist that his creed is, The public be d——d. Developments in connection with the Grand Trunk strike situation force one to the conclusion that not only the capitalist, but the workers, too, fashion their action by this same creed.

Determined to have what they wanted and to have it just when they wanted it, the railway employees quit work, hoping by means of strike methods to so cripple the company as to force it to capitulate and accept their terms. After forty-eight hours of strike the company, using other employees to take the places of striking conductors and brakemen, is able to keep passenger trains moving pretty regularly, and promises within a week to have freight trains on their regular runs again. And here the strikers step in with a protest to the railway commission.

By the law the railway company is required to employ only competent train hands. The strikers say that the men now employed are incompetent, and they would have the railway commission force the company to discharge them all. The law is a good law, but it was never framed for the purpose of enabling striking employees, who have seen fit to ignore the good offices of the government in the settlement of their dispute, to drive their employers into submission. The purpose of that law was the protection of the public, and the railway commission will be well advised if it keeps clearly before it the interests of the public in dealing with the complaint now made by the strikers.

AN UNGALLANT TOAST.
From Success.

At the dedication of a new fire engine in a little town on the Massachussetts coast, the following toast was proposed: "May she be like the dear old maids of our village, always ready, but never called for."

ARBITRATION COMPULSORY
Ottawa Journal.

What a sensible way it is to settle a railway difficulty, by letting 4,000 strikers fight it out with a railway company, while ten thousand other men are rendered idle in various lines who have no concern in the row, and the whole public comfort and business are disarranged. For public service corporations, arbitration between employer and employed should be compulsory.

MAN NEEDED.
Ottawa Free Press.

The strike having been inaugurated, the disputants are further away from each other than ever before. Neither cares to make a move in the direction of peace.

Some influential and unprejudiced man is needed at this stage, therefore, to fling himself into the breach, to consult with both parties, and to make the suggestion of compromise that neither can make directly.

When some years ago the shipping of the Port of London was tied up by the great strike of dockers, the dispute was ended by the intervention of the late Cardinal Manning. Later, John Burns was effective in ending another great industrial dispute, and we all remember how President Roosevelt put an end to the great coal strike in Pennsylvania a few years since by interference at the right time.

Mr. King has a similar opportunity at his hand now. He can but fail, and he may succeed in bringing the disputants together.

The hour is one which demands action, and the public will insist that no means shall be left untried to end the crisis.

PREPOSTEROUS.
Montreal Witness.

It may be said that the strike officials have so far refused to give any information to the press, and when asked how they expected the public to understand their point of view, they have replied: "It is a private affair between us and the company—the public has nothing to do with the matter." It is difficult to believe that men who have brought on a serious industrial war can argue in such a preposterous fashion. Surely when the commerce of the country is disorganized, the food supplies of the cities cut short while they waste in the country, the dwellers in the neighborhood unable to reach their work, the public has some interest.

THE MEN ON STRIKE

The number affected by the strike is announced officially as follows:—

Grand Trunk—Conductors, 800; brakemen and baggagemen, 1,600; yardmen, 700. Total, 3,100.

Central Vermont — Conductors, 90; brakemen and baggagemen, 180; yardmen, 80. Total, 350.

Wabash—Conductors, 70; brakemen and baggagemen, 140; yardmen, 40. Total, 250.

Total on strike, 4,000.

Number out of work by shops being closed, 4,500. Total out of work, 8,500.

LATE TICKS FROM WIRES

A revolution has broken out in Honduras.

The Masonic Grand Lodge opened at Belleville.

Guy Cecile was drowned in a canoe accident at Pembroke yesterday.

Harry Sealey of Hamilton, aged seven, was drowned while bathing.

Thousands of coal miners are idle in England as a result of the strike on the Northeastern Railway.

The British Minister to Brazil will be asked to arbitrate a boundary dispute between Peru and Colombia.

Fire Chief Graham reports that the Parliament buildings at Ottawa are very inadequately protected from fire.

Miss Unwin and two other ladies who started out from Banff on a mountain-climbing expedition, are missing.

Sweeping prison reforms to be adopted in Britain were outlined by Mr. Winston Churchill in the House of Commons last night.

It is stated that the Lords may seek to gain prestige in Britain by rejecting the accession declaration bill if they find the agitation against it growing.

New Yorkers Can See Fight Pictures.

New York, July 21.—New Yorkers are to see the reproduction by moving pictures of the Jeffries-Johnson fight. When Mayor Gaynor passed the question on to the board of aldermen, with a recommendation that it adopt an ordinance prohibiting the pictures, it was stated that a majority of the members of the board would vote for such a measure. The liberal members, however, played trumps in questioning the legality of such a proceeding. So the matter was referred to a committee to report at the next meeting.

By agreement, there will not be a quorum at another meeting of the aldermen until the latter part of September, and in the meantime the pictures will be put on here.

Charged With Murder.

Charlottetown, P.E.I., July 21.—Ulford Cunningham of Alberton was arrested at that place at a late hour on Tuesday night charged with the wilful murder of Wm. J. Skerry on the night of June 28. Cunningham and Skerry had been together on the night of June 27, both had been drinking; they had planned to go to a social in the country and went into a field to get a horse. The field was marshy and they could not succeed in catching the horse. According to Cunningham's story they both gave up the idea of going to the party and each left for home. That was the last seen of Skerry alive.

Railway President Murdered.

Chicago, July 21.—Ira G. Rawn, president of the Chicago, Indianapolis & Louisville Railway (the Monon route), was shot through the heart and instantly killed at 1.30 o'clock yesterday morning by a burglar, who entered his summer home in Winnetaka, a suburb 15 miles north of Chicago.

Gave Girl's Age Too Young.

Belleville, July 21.—Ernest Little, a young fellow of this city, is under arrest charged with unlawfully marrying a girl named Ethel Powey, who is only 16 years of age, without her parents' consent. Little got a marriage license, alleging that the girl was over 18.

At Welland the jury enquiring into the death of Wm. H. Wilson, shot by a revolver, in the hands of a policeman, returned a verdict of accidental death.

We make purity doubly sure, by pasteurizing every bottle of
O'Keefe's PILSENER LAGER
"The Light Beer in the Light Bottle"
It is the equal of any imported lager in purity and flavor—and costs about half because there is no duty to pay on it.
"The Beer with a Reputation" 212
At leading Hotels, Cafes and Dealers generally.

A. ROUNTREE Agent, 416 Water Street

THE ONTARIO CONSOLIDATED MINES, Limited.
AUTHORIZED CAPITAL $350,000.00
PAR VALUE OF SHARES 25c EACH
10 acres in the richest part of Cobalt, the world's most famous Silver Field. 4 acres prospected, showing 6 well defined calcite veins. Shaft 60 feet deep and all necessary buildings on property.
Write for prospectus, maps and special letter.
APPLICATIONS FOR STOCK FILLED IN ORDER OF RECEIPT.
FOR FURTHER PARTICULARS APPLY
MERSON & CO.
Members Standard Stock and Mining Exchange
16 KING ST. WEST, TORONTO, CANADA.

Puppets of Downing Street.

London, July 21.—The Cape Times says Downing street has laid it down that the Secretary of State, London, has authority to instruct a governor in the colonies to break the law of the land, while he is all the time acting as administrator of the law. With such a preposterous doctrine prevailing, The Times asserts that the position of the King's representative becomes farcical, and the occupant of the position mischievous, a puppet worked at the will of Downing street, either to screen or sanctify the violation of the law, or invasion of the rights of the people.

Found Dead In Bed.

Woodstock, July 21.—Dan McCulloch, a life-long resident of this city, was found dead in bed yesterday morning by the contractor for whom he was working. He did not show up at work and his employer went to find him. He was known by nearly everyone in the city, being an enthusiastic hunter and trapper.

Fiendish Youth Gets Eight Years.

St. John, N.B., July 21.—Charles McLaughlin, the 16-year-old youth arrested some time ago for coaxing little boys to lonely places, making them strip and beating and torturing them in fiendish manner, was yesterday sentenced to eight years in the penitentiary.

To Commemorate Union of Italy.

Rome, July 21.—In 1911 an international exhibition will be held here to commemorate the fiftieth anniversary of the proclamation of Rome as the capital of Italy.

Mr. Harry S. Peart, superintendent of Jordan Experimental Farm, died at St. Catharines on Tuesday.

The C.P.R. at Ottawa have secured options on $125,000 worth of property next their freight yards there.

Too Unsteady

Only one case was on at the police court this morning, but the principal in a big time last night was not in a fit condition to appear before the Magistrate, and the particulars will be aired Saturday morning.

The King of England, the most important of all the monarchies of the world, has the shortest title.

The son of Hetty Green, a very energetic Texan, raised and sold $160,000 worth of American Beauty roses last year.

Steer Straight
for the best beer ever brewed and you are sure to come to us. Our Bottled Beer is "Bottled Health." It means vigor and strength, a good appetite and high spirits. It is the best medicine for the weak and the best food for the strong. Keep our excellent Beer in your home as a beverage and you will have no need of a doctor. Nothing but the purest ingredients used in the brewing.
The Calcutt Brewing & Malting Co'y, of Ashburnham, Limited

MAN TO MAN

Let us talk to you about your Fire Insurance. Have you got a policy at all? if not, what are you thinking about? Do you not know it to be as much your duty to get a Fire Insurance Policy on your property as a policy on your life? There is no protection like a policy in a good, sound company, and you are losing time and taking great risks by delaying. Come in and let us consult about this. We will show you how to insure at a little cost
WE ISSUE POLICIES ON ANY LINE OF INSURANCE IN EXISTANCE.
W. H. HILL
Manager.
159 Hunter Street, Peterborough, Ont.
Phone 14, Bell or Machine

SUNBURN. BLISTERS. SORE FEET.

Everybody now admits Zam-Buk best for these. Let it give YOU ease and comfort.

Druggists and Stores everywhere

Zam-Buk

POTATOES

35c A Bag

TALBOT'S DELICATESSEN

412 GEORGE STREET

THE LINE WAS DRAWN HERE

For as Eddie Foy Truly Sings "Everything Depends on Money"

Public attention is still divided between the price of hair cuts and the G.T.R. strike.

This morning a barber wished the Review to correct the argument advanced in a local paper to the effect that the bald headed man would suffer out of proportion when he was called upon to pay the increased price for a fringe trim.

"It's not our fault that these men are bald headed. If they would use a certain hair tonic we have they would have strong, healthy heads of hair. I would like you to note that in the paper."

But the hair conversation suddenly switched when it was suggested that the advertising man call and find find out the name of the wonderful restorer.

CATARRH CANNOT BE CURED

with LOCAL APPLICATIONS, as they cannot reach the seat of the disease. Catarrh is a blood or constitutional disease, and in order to cure it you must take internal remedies. Hall's Catarrh Cure is taken internally, and acts directly on the blood and mucous surfaces. Hall's Catarrh Cure is not a quack medicine. It was prescribed by one of the best physicians in this country for years, and is a regular prescription. It is composed of the best tonics known, combined with the best blood purifiers, acting directly on the mucous surfaces. The perfect combination of the two ingredients is what produces such wonderful results in Curing Catarrh. Send for testimonials free.

F. J. CHENEY & CO., Props., Toledo, O.

Sold by all Druggists, price 75c.

Take Hall's Family Pills for constipation.

FIREWORKS GALORE

Wonderful Programme for the Canadian National This Year

Never was such a programme of fireworks given as that prepared for the Canadian National Exhibition this year. There will be fireworks day and night. Japanese fireworks and exploding submarine mines in the afternoon and at night. "Naval Review at Spithead," "Battle Between a Dreadnought and an Airship," winding up with a long line of sixty pieces, which exhaust the possibilities of pyrotechnics. It is certainly a wonderful programme.

DRUMMERS WILL ASSIST IN A BAND MARCH

What should prove a very popular novelty will be introduced into the band concert's program in Victoria Park to-morrow night, when a sextette of drummers from the regimental bugle band will lend their patter to Sousa's stirring march, "Semper Fidelis."

The program in full is as follows:

March—Selected.

Overture—Uncle Tom.

Euphonium Solo—Selected. (Bandsman Cronk.)

Hymn, with chimes—"Abide With Me."

Spanish Serenade—"La Paloma."

March, with augmented drums—"Semper Fidelis."

Duet—"Misere" from "Trovatore." (Sergt. Hughes and Bandsman Cronk)

Negro Oddity—"Mumblin' Mose'."

Medley Popular Songs—"Remick's Hits No. 7."

CHARGE WAS DISMISSED

The charge against James Edwards, of stealing a colt was dismissed at a session of the County Police Court in Havelock on Tuesday.

CAVANVILLE NEWS

WEDDING—DEATH—IMPROVEMENTS

Special to the Review.

Cavanville, July 20.—Mr. Melville Staples occupied the pulpit of Cavanville Methodist church on Sunday last. Mr. Melville Staples is a son of Mr. Harry Staples, of Cavan, and is a young man of high intellectual ability, who will be heard from in the future. Mr. Staples is a student of Knox College, Toronto, and is studying for the Presbyterian ministry.

Considerable rain has fallen in this vicinity this last few days, and it has been the means of greatly improving the crop outlook, which was very poor previous to the rain.

IMPROVEMENTS.

Mr. Chris. Sisson has been making extensive repairs to his house, having had the roof of it raised about 3 feet, thereby increasing the accommodation in the second story. He has also had a metal roof put on. West Fry, of Millbrook, was the contractor.

The fall wheat cutting has commenced, Mr. Jim Kennedy having cut the first in this neighborhood, which was on July 14.

SUDDENLY ILL.

Mrs. Kearns, of Bethany, while doing some shopping in town, took suddenly ill and had to be removed to a nearby house. She is under Dr. Dr. Brereton's care Mrs. Kearns is not expected to recover.

Harold and Vernon Hunter are out from Port Hope High School to spend their vacation at the home of their parents, Mr. and Mrs. Alex. Hunter.

Mr. Frank Fallis, of the Bank of Toronto, Berlin, is spending his vacation at his home, Mr. D. Fallis', Cavan.

Mr. Fred Staples, Ida, has sold out to Mr. Will Armstrong, of Port Perry.

A KINDLY ACT.

A cement wall has been placed around the church sheds about three feet high, which will greatly improve its stability and add to the comfort of the horses which have to spend the winter evenings in them.

Miss Jessie Falls is home from Toronto for the summer vacation.

CONGRATULATIONS.

Miss Taggart is to be congratulated on the success of her entrance class, five in number. They all succeeded in making the required standard. The names are as follows: Ethel Hinton, Kathleen Staples, Elsie Staples, and Willie Whitfield.

WEDDING.

The home of Mr. and Mrs. William Shields, of Mt. Pleasant, was the scene of a very charming wedding on Wednesday, July 6th, when Miss Carrie Sutcliffe and Richard C. Graham, of Mt. Pleasant, were joined in marriage by the Rev. Mr. Clarry, of Cavanville. The bride is a daughter of Robert Sutcliffe, of Dakota.

The ceremony was performed in the presence of a few intimate friends of the bride and groom.

The bride was given away by her uncle, Mr. William Shields, and was becomingly attired in cream stripe fontaine over silk and trimmed with chiffon and Duchess ribbon. She carried a beautiful bridal bouquet of orange blossoms.

After the ceremony a very dainty luncheon was served, the tables being decorated with ferns and pink and white roses. The wedding cake was used as a centre piece for the table.

The groom is a popular young man and a successful merchant of Mount Pleasant, while the bride is a niece of Mr. Will Shields at whose residence the marriage was solemnized.

Mr. and Mrs. Graham left on the Omemee train in the evening of the same day on a wedding trip to Toronto and other points of interest in the west, and will be away about two weeks.

On their return they will reside at Mount Pleasant.

DEATH.

Alexander Anderson, at the advanced age of 88 years, passed away to his reward on Saturday, July 9th, at Cavanville.

The deceased had been a resident of Monaghan all his life and was a highly respected and widely known resident of that township.

His wife predeceased him eight years ago.

In politics he was a Conservative and in religion a staunch Presbyterian. He was born in Perth, Scotland, and leaves to mourn his loss six sons and three daughters. The funeral took place on Monday from his home to the Presbyterian cemetery at Centreville.

Rev. Mr. McKenzie, of Fraserville, officiated.

MILLBROOK MATTERS

Special to the Review.

Millbrook, July 20.—Miss Berry, is visiting her sister, Mrs. Roy McLaren, of Souris.

About 65 loyal Orangemen attended the church parade on Sunday last. Services were conducted in the Methodist church, a stirring address being given by the Rev. Mr. Rogers.

Friends and acquaintances of Miss Stella Hetherington will be pleased to learn that she has recovered from her recent illness.

Rev. S. P. Kelly, late rector of one of the large churches in Philadelphia, preached in St. Thomas' church on Sunday last to a large congregation. Mr. and Mrs. Kelly leave for Toronto this week and in August set sail for England, intending to spend a year on the continent.

Mr. Harry Duncan is visiting his old home here for the summer holidays, with Mrs. Duncan, who has been here for some time.

Mr. Lees is to be congratulated upon the excellent results of his entrance class, ten out of eleven having passed. Miss Mary Turner, daughter of Dr. Turner, passed with honors.

The Presbyterian Sunday School and Ladies' Aid of Millbrook, will hold their annual excursion on July 21st to Cobourg, one of Ontario's summer resorts. A bowling match has been arranged between Millbrook and Cobourg. As the 21st is Civic Holiday in Millbrook, it should prove a banner day for those having charge of the excursion.

Mr. Wm. Leith shipped another car load of horses to Toronto on Saturday.

CURIOSITIES.

W. E. Gillott had his curiosities, in the shape of a trained racoon and a six-legged calf with two heads, on exhibition. They drew a large crowd of people.

CENSUS OF AGRICULTURE

The next census of Agriculture will be taken under date of 1st June, 1911.

The area, product and value of field crops harvested in 1910 will be enumerated for fall wheat, spring wheat, barley, oats, rye corn or husking, buckwheat, beans, peas, flax, mixed grains, hay and clover, alfalfa or lucerne, corn for forage, other forage crops, turnips, mangolds, sugar beets, other field roots, tobacco and hops; and grass seed, red clover seed and alsike clover seed will be enumerated for product and value.

Grain and other field crops for the harvest of 1911 will be taken by areas only, as none of these crops will be ripe at the taking of the census. The products of these crops will be gathered later in the year from the reports of correspondents.

Animals and animal products, also under the head of agriculture, will include the number of horses three years old and over, horses under three years, milch cows, other horned or neat cattle, sheep, swine, turkeys, geese, ducks, hens and chickens and hives of bees held or owned by each person at the date of the census on 1st of June, 1911.

The number of horses, milch cows, other horned or neat cattle, sheep, swine and poultry sold in 1910, will be recorded, as well as the wool, milk, home-made butter, home-made cheese, eggs and honey products of the year, and the quantities of milk or cream sent to the factory or sold.

Pure-bred animals registered, or eligible for registration, which are owned at the time of taking the census will be enumerated for horses, cattle, sheep and swine, but their number will also be counted with all other animals.

ACOMIA

Many Men Have it and Most of Them Worry About

ACOMIA—it's a magic word—what does it mean? Simply absence of hair.

A baldheaded man has ACOMIA—absence of hair.

A million more men will have ACOMIA a year from now if they do not get rid of disgusting dandruff.

Dandruff is caused by a germ. This germ is a persistent sort of germ. He works while you sleep and when you awake. He breakfasts, dines and sups on the vitality stored in the hair roots, and the longer you tolerate his presence the surer you are of displaying a shiney headpiece later on.

Kill the dandruff germ; that's the only way to keep from growing bald. Any capable doctor will tell you so.

How can you be sure that you are killing the dandruff germs? Simply by using daily for two weeks Parisian Sage, the most pleasant tonic for the hair the world has ever known.

Parisian Sage is the most pleasant and invigorating hair dressing in the world. It is not sticky or greasy. It will make women's hair soft, silky and luxuriant in a few days. The girl with the Auburn hair is on every bottle. Fifty cents a large bottle at druggists everywhere, and at Wm. Madill's, who guarantees it. Mail orders filled, all charges prepaid, by the Canadian makers, Giroux Mfg. Co., Fort Erie, Ont.

Rev. F. A. H. Chadwick, of Windsor, has been called to Vancouver.

NEXT CENSUS OF CANADA

Will Include Population, Mortality, Agriculture, Manufacturies, Minerals, Fisheries and Dairy Products

The next census of Canada will be taken under date of June 1st, 1911, and will embrace the subjects of population, mortality, agriculture, manufactures, minerals, fisheries and dairy products. The population will be recorded under the heads of residence and personal description; citizenship, nationality and religion; profession, occupation and trade or means of living; wage-earning and insurance education and language spoken, and infirmities.

Every person living on June 1st will be entered on the schedule of population by name, as member of a family, institution or household; together with place of habitation, sex, relationship to head of the family or household, and whether single or married, widow, divorced or legally separated. The month of birth, year of birth and age at last birthday, will also be recorded.

Entries will be made for each person to show the country or place of birth, year of immigration to Canada if born elsewhere, year of naturalization if formerly an alien, and also racial or tribal origin, nationality and religion. Every person of alien birth who has become a naturalized citizen is a Canadian by nationality; and every British subject with residence in Canada, as well as every native of Canada, who has acquired citizenship by birth or naturalization, is also a Canadian by nationality. But there is no Canadian by racial or tribal origin, unless the Indians are so counted.

Every person having an occupation or trade will be entered for it, but if employed in the census year at some other occupation for part or whole time he will be recorded also. If the person is working on own account, the entry will be so made. An entry is also required to be made showing where the person is employed, as on farm, in woollen mill, at foundry shop, in drug store, etc.

Wage-earners are entered to show the number of weeks employed in 1910 at chief occupation or trade; at other than chief occupation if any; the hours of working time per week at chief occupation, or at other occupation, if any; the total earnings in 1910 at chief occupation; the total earnings at other than chief occupation; and the rate per hour when employed by the hour.

Entries are required to be made for each person showing the amount of insurance held at the date of census upon life, as well as against accident or sickness, together with the cost of insurance in the census year.

Under the heading of education and language records will be taken for every person of five years of age and over showing the number of months at school in 1910, and if the person can read and write, and the language commonly spoken by each person. The cost of education in 1910 for persons over 16 years of age at College, Convent or University is also called for.

The last question on the schedule of population relates to infirmities. It calls for a record of each person having an infirmity. If blind, deaf and dumb, crazy or lunatic, idiotic or silly, a record thereof will be made in the proper column, and the age at which the infirmity appeared is required to be specified.

About 100 persons were injured slightly in a railway collision near Dublin, Ireland.

Wood's Phosphodine, *The Great English Remedy.* Tones and invigorates the whole nervous system, makes new Blood in old Veins. *Cures Nervous Debility, Mental and Brain Worry, Despondency, Sexual Weakness, Emissions, Spermatorrhœa, and Effects of Abuse or Excesses.* Price $1 per box, six for $5. One will please, six will cure. Sold by all druggists or mailed in plain pkg. on receipt of price. *New pamphlet mailed free.* The Wood Medicine Co. *(formerly Windsor)* Toronto, Ont.

REAL ESTATE SNAPS

2 STOREY FRAME HOUSE, South, 6 rooms, city water, electric light, good cellar, lot 33 x 200 Price $1,150

2 STOREY AND ATTIC RED BRICK, West, all modern conveniences, good locality, lot 50 x 100 to lane. Price $3,100

2 ACRE PARK LOT adjoining city, good garden land, orchard, apples, plums, cherries, etc two storey brick house, frame stable. Price $1,500

Good Selection of Farms and Building Lots for Sale.

J. T. O'CONNELL & CO.

136 Hunter St. Phone 376

House Owners Builders AND Contractors

We are prepared to supply all kinds of:—

Fireplace Mantles, Grates, Tile, Gas Logs, Andirons, Fenders, etc.

at the closest prices.

Call and see our WOOD MANTLES

CLEGG'S FURNITURE STORE

427 GEORGE-ST. TELEPHONE 79

LUMBER

And builders' materials of all kinds—Shingles, Scantlings, Joist and Bill Stuff—Mouldings, Casings and Base and all kinds of finish. Boxes and Box Shooks.

ALF. McDONALD ESTATE

Point St. Charles Mills

COAL RESULTS

We sell the very best quality of hard coal, as good as we know how to buy.

¶ Are you getting results from the you are now using? Are you sure it good? Are you burning it the right way?

¶ There is a deal of difference in how you handle the range or furnace. Our long experience tells us that fact, and we are ready to advise any in doubt as to the best way to make use of coal as fuel.

$7.20 Per Ton

THE PETERBORO FUEL & CARTAGE CO

LIMITED

162 Charlotte-St. Telephones—(Bell 261, 270, (Machine)—270.

134 Alymer-St. Tel. Bell 302.

EGGS

For Sale in Any Quantities

COLDSTORAGE

In Full Operation

SATISFACTION GUARANTEED

W. SCOTT CO'Y

Both 'Phones 264

LAWN MOWERS

See our new patent ball bearing, self sharpening, easy running mowers.

Mowers sharpened & repaired

SATISFACTION GUARANTEED.

MILLARD'S BICYCLE SHOP

Metherel's Old Stand, Hunter St., near Aylmer St. Phone 1256.

The First Impression

Of a man and his business is given to those he corresponds with by the style and character shown in

The Stationery He Uses

If you want to have the distinction that goes with stationery with an individuality about it, come to

THE REVIEW

for your supplies. We make a special feature of this class of work, and turn out material that is exclusive in style and made from the finest stock. Included under this head are:—

Letterheads, Billheads, Envelopes, Circulars, Catalogues, Office Books, Loose Leaf Ledgers, Card Systems, etc., etc.

Come and talk it over, or phone 189, and our representative will call—

REVIEW PRINTING COMPANY

—LADIES—

WASH SUITS

LESS THAN

HALF PRICE

The greatest bargains in the city in Wash Suits to make a clearance. Regular $8 to $10 Wash Suits to be cleared at

$4.98

You needn't pay all cash either. We make it easy for you to pay $1, $2 or $3 per week.

Men's Clothing at Reduced Prices. Housefurnishings Reduced. Cash or Credit.

The Knickerbocker Co

The Credit Clothiers

422 George Street. Phone 711

ANOTHER FOUNDRY

Messrs. Adam Hall & Son, as will be seen by the advertising columns, are asking for tenders for a new foundry and machine shop at the corner of Bethune and Simcoe streets.

The building will be one hundred and fourteen feet long by forty-five feet wide and will be of solid brick.

It is expected that from thirty to fifty men will be employed.

DEATH

The Supreme Tragedy, Visits Same Home Twice in 24 Hours!

A sad sight will be witnessed to-morrow morning at the home of Mr. Thos. Brydon Fleming, 191 Antrim street, when a double funeral will move on its way to St. Peter's cemetery. On Wednesday morning at six o'clock the ten months' old son of Mr. and Mrs. Fleming died from infantile trouble. This morning death again came at the same hour and Mary Gertrude Fleming, five years old, was taken away by pneumonia. This is a terrile affliction and Mr. and Mrs. Fleming will receive the silent sympathy of the entire community in the supreme tragedy that has entered their home.

STUNNED BY COLLISION

Mr. Harry Portsmouth, who is employed in the brass department of the Canadian General Electric Company, was the victim of a rather peculiar accident yesterday noon while on his way home to dinner.

He was riding his wheel rapidly and accidentally collided with another cyclist, whose name could not be learned.

Mr. Portsmouth was stunned for some time. He managed to reach Mr. Millard's bicycle shop, where, after resting for a while, he was sufficiently recovered from the shock to proceed home.

He was unable to recall exactly how the collision occurred.

No ill effects of the accident were felt by the young man to-day.

The Peterborough Light and Power Co. have moved their office to the Lundy Block, opposite the Opera House.

IF YOU WANT TO FIGHT IT OUT

From the age of 45 years the eyes have undergone a natural change (which no eye escapes), so that they are either out of focus for distance or near vision, especially at night. You cannot see distinctly with the paper a foot from the eyes and you need strong light. Your real need is suitable glasses. If you want to fight this difficulty out with nature you may do so, millions have done it before you and have been worsted in the fight. We are relieving the eyes of such cases every day. Perhaps you will be wise by taking the matter in time.

THE PETERBOROUGH OPTICAL INSTITUTE

IN THE MARKET BUILDING.

J. W. BROWETT, Ref. D. M. O. Optical Specialist, Dr. of Optics, Philadelphia, Graduate Pennsylvania State College, New York Optical Institute, Optical Institute of Canada, Associate Graduate Detroit and Chicago Ophthalmic Colleges and Hospitals.

Hot Weather Footwear

Speaking of new Oxfords to day, we just want to say that we've got your's. Come in and see if we haven't.

We have all the good leathers in black, such as Black Kid, Colt, Calf, Vici, Gun Metal Calf, etc., etc.

OXFORD TIES AND PUMPS

Some comfortable propositions, built for comfort entirely, and other styles in swell and smart models. Your's are here, surely.

We want you to see our Oxfords.

J. T. STENSON & SONS

364 George Street

STATE OF LABOR MARKET IN PETERBORO AND DISTRICT

Mr. J. Arthur Sharp, correspondent, Labor Gazette.

The labor market was very active throughout June. There was continued activity in the building trades. All branches of industry have become more active, and the outlook is for a very busy season. The Healey Falls Syndicate, which has acquired certain rights of various interests in the power privileges at that place, have purchased the interests of the Peterborough Light and Power Company in connection with the lighting by electricity and gas. They have also acquired the Auburn dam and power privilege, and will begin a new concrete dam and power house. The same company has purchased the Peterborough Street Railway and will build several miles of new railway in the city this year. The city has decided to pave two streets. A by-law to sanction the expenditure of $30,000 for sewers was passed. The laborers employed by the Construction Company on the Quaker Oats Company's new elevator, went on strike for 25 cents more per day. They were receiving $1.75. About sixty of them are out. A number of finishers also left work on account of the strike. A new joint stock company, capitalized at $25,000 has been organized, known as the Ontario Marble Table Advertising Company, with factory and offices at Peterborough.

LOCAL INDUSTRIES.

Agriculture—Farmers are very busy. Crops are promising.

Lumbering—All the local mills were running to their full capacity.

Manufacturing—All factories were running full time. The moulders who were out on strike for a minimum rate of $2.75 per day have returned to work, having been granted the increase.

Railway construction—Surveyors and trackmen are very busy. A large gang is working on the roadbed between Midland and Belleville strengthening bridges and cutting down grades. They will also lay heavier rails.

PARTICULAR TRADES.

All branches of the building trades were actively employed and activity also prevailed in the metal trades. Electrical workers and linemen were very busy. Woodworkers were well employed, also upholsterers and polishers. The printing trades were fairly active. Journeymen tailors were fairly well employed. Bakers and confectioners, butchers and meat cutters were very busy. Leather workers and saddlers were active. Railway and street railway employees, expressmen and teamsters had a good month. There was a good demand for unskilled labor.

PICKED UP UNCONSCIOUS WAS HE ASSAULTED AND THROWN FROM TRAIN?

Special to the Review.

Havelock, Ont., July 21.—Fred Watson, a young man of this place, while returning from Peterborough, on Wednesday evening, in some unknown manner, fell off the train near Indian River and was seriously injured. He was picked up by a freight train that followed afterwards in an unconscious condition, and brought to his home here, but as yet has been unable to give any explanation of the accident. It is thought, however, that a sudden lurch of the train threw him off.

The unfortunate young man was

The unfortunate youn gman is about eighteen years of age. His parents reside about a mile west of the village.

A thirteen-year-old anarchist threw a bottle bomb at the Duke of Aosta in Naples, Italy.

LETTERS TO THE EDITOR

The Review does not hold itself responsible for opinions expressed by its correspondents

To the Editor of the Review.

Sir,—I was glad to see that our new Chief of Police has made a good start by enforcing the by-law against loafing on the streets. There are others that demand his attention more, for instance, the burning of rubbish in our back yards, from which there is great danger of the fire spreading, as well as their offensiveness and injury to health.

Yours sincerely,

PROTECTION.

To the Editor of the Review.

Sir,—I saw by the press a few days ago that the Board of Health called a meeting, and only two attended. When they themselves acknowledge their uselessness by their supineness while our sanitary conditions are at their worst, why does not our council cry halt to paying the health officer when there is nothing doing, and our taxes are already unbearable.

Respectfully,

TAXPAYER.

July 21st, 1910.

A Voice From the Crowd

Peterborough, July 21, 1910.

To the Editor of the Review.

Dear Sir,—In spite of insistent appeals in your paper, the City Council, it appears, is not, from all indications, very much concerned over a matter of supreme importance in civic legislation—the disposal of garbage.

I read a short time ago an article in the Review in which every alderman interviewed on the subject expressed the opinion that there should be some means employed of having the garbage removed. But it seems a strange and inexcusable inconsistency, does it not, that in view of these opinions nothing has been done in that direction?

The people elect the aldermen to represent them. The aldermen express themselves as noted in the above paragraph, and yet don't take any action. What is their excuse? Why the delay?

There is no sense in taking the defeat of the old garbage by-law as a precedent. It's not what the people wanted then, it's what they want now and even if the residents of the outlying districts, who voted against the by-law, it is held, don't want to be taxed for garbage removal when they can dispose of it themselves, what has that to do with the people living in the more thickly populated part of the city, and who are clamoring for garbage disposal? The by-law could be framed so that those in the outlying districts, who didn't have the garbage removed, wouldn't be taxed.

I would like to see immediate action taken by the Council and in this regard voice the opinion of hundreds of others.

Yours for a clean and healthy city.

COMMON SENSE.

REMINDER TO TAX PAYERS

Taxpayers are reminded that if all their tax bills are not received, or those who have bought property, will call at the tax office they can get their bills arranged before the rush.

The Peterborough Light and Power Co. have moved their office to the Lundy Block, Opposite the Opera House.

Card of Thanks

Mr. and Mrs. A. T. Duggan, Division street, wish to convey their most heartfelt thanks to their many friends, who showed so much sympathy and kindness to them during their hours of mental distress, caused by the death of their little daughter Hazel.

PERSONAL MENTION

Mr. J. J. Driscoll, of St. Louis, is registered at the National.

Miss Hazel Austin has returned from a visit to friends at Stony Lake.

Mr. Stroud, who has been summering at Stoney Lake, is in the city to-day.

Miss Scott, niece of Dr. Scott, leaves on Tuesday for a trip to the west.

Mr. J. J. O'Hearn and Miss E. O'Hearn, of Toronto, are in the city to-day.

Miss E. Chiles, of Toronto, is visiting her parents, Mr. and Mrs. Chiles, Perry street.

Miss Salome Soucie, Brooklyn, N.Y., is visiting her sister, Mrs. Thos. J. Doris, Cedar street.

Miss Connie Gordon, of Rochester, [illegible] been the guest of friends here re[illegible] home yesterday.

Miss Ethel Richardson, McDonell street, went to Rugby this morning to spend her vacation.

Miss Mabel Dunbar, of Napanee, is the guest of Mr. and Mrs. H. B. Collier, Weller street, for a couple of weeks.

Mr. Harry Cressman and sister, Miss Jessie Cressman, have gone to Muskoka to enjoy a couple of weeks' vacation.

Miss Helen Johnston returned to Campbellford to-day after spending a pleasant vacation with friends in Peterborough.

Miss Lizzie Lawrie, of Woodstock, Ill., and Mrs. Doyle, of Chicago, are the guests of the Misses Swinton, "Dunkeld."

Mrs. Henderson and Miss Henderson, of Weller street, have left for Buckhorn, where they will holiday for two weeks.

Miss A. Moyes, of Glasgow, Scotland, has been the guest of Mrs. R. Chiles, Perry street, for the past week, previous to her marriage to Mr. R. Dickson.

Miss Muriel Rogers, 705 George street, entertained a number of friends last evening at her home. A very pleasant evening was passed.

Mrs. Metheral, wife of W. Metheral, caretaker of the Armouries, is ill with cancer in the Nicholls hospital, and it is feared she will not recover.

Mr. W. S. Maguire, formerly of the Peterborough Y.M.C.A. and now physical instructor at the Sherbrooke, Que., Y.M.C.A., is visiting his home here for about a month.

Mrs. John Jayes has returned home after spending a week at Buffalo and Niagara Falls. She was accompanied by Mr. Clarence Cunion, nephew of Mr. Jayes.

Mr. and Mrs. A. D. Browne, of Chicago, returned home this afternoon after spending a pleasant holiday at Chemong Park, where they were the guests of Mr. and Mrs. R. McGill Hood.

Miss Lynch, Peterborough, spent the holiday with Miss B. Martyn, of Ridout street.—Ald. J. J. Duffus, of Peterborough, was in town yesterday.—Mr. C. T. Gibson, of Peterborough, was in town this morning.—Mr. J. W. Brightman, of Peterborough, was in town yesterday.—Mr. Gerald McFadden, of Peterborough, has returned home after a few days' visit with Lindsay friends.—Lindsay Post.

Miss E. M. Shea, daughter of Mr. and Mrs. Daniel Shea, Douro, sailed July 19th, on Eurpoa of La Veloce Navigatione Italian a Vapore. Miss Shea expects to spend some time abroad visiting Oberammergau, where she will see the great Passion Play, also Rome, Paris, Berlin, Venice, Spain, Naples and many other places of interest. Her friends all wish her a pleasant voyage and safe return.

Here's a Solid Chance

SUMMER BARGAINS IN SECOND HAND INSTRUMENTS

Mason & Risch Piano, used less than a year	$275.00
Hallet (square) Piano, in good order	$ 65.00
Williams (square), a good serviceable Piano	$ 60.00
Thomas Organ, nearly new	$ 60.00

Any or all suitable for use in summer cottage.

Small Organs from $10.00 up.

PETERBOROUGH MUSIC CO. 404 George Street. J. P. CUNNINGHAM

SEVENTY SEVEN ON BLACKLIST

Three New Temperance Registrations During the Past Week

There are seventy-seven men on the Peterborough blacklist, Inspector Stewart stated to the Review to-day.

The army of enforced abstainers has been augmented by three during the past week.

The Massachusetts State Railroad Commission stopped a light G.T.R. train from entering the State.

SIDEWALKS

TENDERS WANTED

TENDERS are hereby asked for the construction of concrete sidewalks on each side of Morrow st. and on one side of Sherborne-st., said streets being situated on Lot 15, con. 11, near the Brinton Carpet Company's factory, in the township of North Monoghan.

Tenders must be accompanied by a marked cheque equal to 10% of the total amount of the contract and marked "Tenders for Sidewalks," and addressed to G. W. Bennett, Peterborough P. O. These Tenders will be received up to 12 o'clock noon on the

23rd DAY OF JULY NEXT

Plans and specifications of the above work can be procured at the office of Dennistoun, Peck & Kerr, Solicitors, Water Street Peterborough.

The lowest or any tender not necessarily to be accepted.

G. W. BENNETT,
Township Clerk.

Dated July 16th, 1910.

PAYS FOR ITSELF

The COLLIER AUTOMATIC ELECTRIC IRON gives unlimited comfort to the wife and mother. And for the trifle of $6.00 such comfort should not be withheld. But as the Collier iron actually Saves in Fuel Cost in less than a year its own price, it is folly to delay purchase.

Phone COLLIER at once, number 666. Have a free trial for a week. 700 Collier Irons in use in Peterborough. Note; we also make cheaper irons than the Automatic, some as low as $4.00, and we repair and rebuild all styles of foreign irons.

COLLIER ELECTRIC CO. Limited 77 Simcoe St.

BARGAINS! BARGAINS!

READ THEM OVER

A Few of the Many Bargains Written Here to Induce You to Look Where You Can Save on Your Purchases

CHINA WARE

Assortment of china in sugar and cream sets, cake plates, salad bowls, etc., choice	29c
30 celery trays in Japanese and Austrian china, also rose jars, comb and brush trays, regular up to $1.75 ea. Choice for	79c
10 cocoa jugs, assorted, each	49c
50 jardineres, tinted, majolica ware, yours at	37c
100 art vases, pretty designs, up to $2 each, on sale	49c
50 fancy china cups and saucers, each	10c
100 dozen white cups and saucers, per dozen	59c

SUNDRIES

30 dozen Nevada silver tea spoons, regular 85c for	59c
10 dozen table spoons, regular $3 dozen fo. each	13c
20 ice picks, regular 15c for	8c
25 lawn hose nozzles, reg. 50c for	15c
10,000 ladies' visiting cards, fine quality cards for	8c
Imperial club playing cards, Goodall's make, clearing at	15c
200 dog collars, 25c for	15c
100 tooth brushes, 25c for	15c
100 dressing combs, 30c for	15c
20 ladies' hand bags up to $2.25 for	67c
75 bristle cloth brushes for	15c
30 ebonized hand mirrors, 25c for	15c
200 sample hair brushes, 25 per cent off regular price	
80 baseballs, $1.00 for	25c
30 dozen white celluloid handle knives	$1.48, $2.89, $2.38
500 assorted linen writing pads, 80 leaves, each	5c
Marguerite note papers and envelopes to match, 24 sheets and 25 envelopes for	9c

Carving sets in cases at bargain prices

WALL PAPER

1000 rolls grounded wall paper, clearing at per roll	1c
500 rolls grounded wall paper, pretty design, with 9 in. border, per roll	3c
15 patterns wall paper suitable for parlors, halls and dining rooms, regular 25c clearing at	15c
1600 quarts house paint, regular 50c, clearing at	30c

379 GEORGE ST. PETERBORO' | ROUTLEY'S | 262 QUEEN ST. TORONTO

"It's Confidence That Does It"

New Potatoes

PLENTY OF THEM.

Gooseberries
Currants
Raspberries
and Cherries

arriving daily.

Crown and Schram jars for canning your fruit, and the highest grade sugar for preserving purposes.

PORTER S. WHITE

336 George St. Phone 280

75th Semi-Annual

CLEAN UP SALE

OF

MEN'S AND BOY'S Clothing, Furnishings,

ETC.

No doubt you have been waiting for this announcement. Probably you remember the great money-saving opportunities afforded by our Semi-Annual Clean-up Sales in the past. We assure you that we intend this sale to eclipse all previous records. Come, expecting to get more actual value for every dollar you spend than ever before, you will not be disappointed.

Balbriggan Shirts and Drawers 40c quality for	30c
Negligee Shirts, coat style, $1 and $1.25 quality	69c
15c Fancy Cotton Hose, 15c quality for	10c
$18.50 Fancy Worsted Suit for	$15.00
$19.00 Brown Diagonal Stripe for	$17.50
$22.00 Hair Line Stripe for	$16.50

Notice how we have cut our regular low prices, then come, see, and try on.

H. LeBrun & Co.

Two Entrances . . . . George and Hunter Sts.

PROBABILITIES
Warm to-day and Saturday; A few showers.

THE DAILY REVIEW

REVIEW WANT ADS.
BRING RESULTS
One Cent a Word

VOL. LXI., No. 18. PETERBOROUGH, ONT., CANADA, FRIDAY, JULY 22, 1910 TEN CENTS PER WEEK.

THREE STRIKE-BREAKERS BEATEN AT BELLEVILLE

John McMann and M. Donovan, Who Were Running a Grand Trunk Train Are Lying in Doctor's Hotel in a Critical Condition as a Result of Attack by Strike Sympathizers.

Belleville, July 22.—As the result of a riot here last night on the arrival of the local from Toronto, due here at 9.10, two men are lying in a critical condition in Docter's Hotel, just opposite the Grand Trunk Station. They are John McMann, who was acting as conductor of the train, and M. Donovan, who was acting as brakeman.

Both men left the train on its arrival, and were crossing from the station to the street when a mob of about a hundred, who had been in hiding, set upon them and beat them terribly. In the struggle a couple of shots were fired. The mob disappeared as suddenly as it had come forward, and the injured men were carried into the hotel.

Shortly after stones were thrown through the hotel windows. The police were notified and the entire night staff was soon on the scene, but no trace could be found of the guilty parties, though it is expected that arrests will be made soon.

Dr. Gibson, who attended to the injured men, said the men had good chances of recovery, though McMann especially had been very badly beaten.

McMann is an aged man, who has been for some years superintendent of the bridge department here. Donovan is foreman of No. 6 division, with headquarters at this point.

There was great excitement over the affair, and hundreds of visitors gathered at the station.

During the afternoon Fred Oram, a married man, working in the ash pit in the yards, was called upon to assist in loading a couple of coal cars intended for Brockville. While at work he was attacked by a mob, badly beaten and thrown over a high board fence to the road. There is no suggestion that any of the striking trainmen were concerned in these outrages; sympathizers alone are blamed. Several hack drivers refused to go to the station last night for fear of violence.

Both Claim Victory.

Montreal, July 22.—There is little or no change in the strike situation. Both sides claim to be winning, but their claims show a wide divergence of opinion. The company succeeded in running all their through trains yesterday, while a couple of big freight trains were also started from the Point St. Charles yards. A message received at the head office of the company announced that the beef train, which left here for Portland Wednesday night, arrived safely at its destination at 10 o'clock yesterday morning, and that there was no further danger of a meat famine in that city.

An official announcement was made by the company yesterday afternoon that if the situation continues as favorable as at present the shops will be reopened all over the Grand Trunk System on Monday morning.

Trains Running at Brantford.

Brantford, July 22.—The Grand Trunk yesterday succeeded in getting the trains running on the Brantford and Tillsonburg and Buffalo and Goderich branch lines, crews having arrived yesterday morning. The mail service to these places, which was cancelled for two days, will be resumed to-day.

Several large industrial concerns situated exclusively on Grand Trunk sidings are hauling coal and raw material at big expense from the T., H. & B. Railway.

The crowds gathering at the local depot in the evening have become so great that last night ten special constables arrived from London and Toronto as a safeguard.

Brockville Is Peaceful.

Brockville, July 22.—As the result of a strike development, the Brockville Town Council held a special meeting yesterday afternoon, when Mayor Patterson read a communication from Supt. Whittenberger of Montreal calling attention to the reports of disturbances at the Brockville depot in connection with the operation of passenger trains, and asking that proper steps be taken to maintain order.

The councillors were at a loss to know how the erroneous report as to any lawlessness had reached that official, as excellent order has been maintained since the strike became operative.

G.T.R. Demands Protection.

Niagara Fals, Ont., July 22.—There is practically no change in the strike situation here, passenger trains moving, but freight tied up completely. Trouble is feared when an attempt is made to move freight, but Mayor Dores says he will call out the militia if any more trouble occurs.

Mayor Dores has received what he terms an "impertinent telegram from solicitors of the Grand Trunk, threatening to bring legal action against the mayor if the best of police protection is not given the Grand Trunk. In reply, he said the city police had the situation well under control.

Conductor Assaulted.

Windsor, July 22.—Robert McMurray, a Windsor train conductor on the G.T.R., between Detroit and Chicago, was assaulted by union strikers or sympathizers in the latter city on Wednesday night while sticking to his run. He is now in a hospital in that city in a serious condition.

No Shortage of Pulpwood.

Washington, July 22.—Denial that there was a shortage of pulpwood in Quebec, such as to justify an increase in the price of paper, was made yesterday by U. S. Consul Willrich, at Quebec, in an official report to the Department of State.

F. MERSINGER AND HIS FAMILY

(1) DR. H. H. CRIPPEN (2) MRS. H. H. CRIPPEN (3) MRS. MERSINGER (MRS. CRIPPEN'S MOTHER) (4) F. MERSINGER, (MRS. CRIPPEN'S STEP FATHER

DR. CRIPPEN'S SIGNATURE

MRS. R.H. MILLS AND MME FRED. GINNETT

New York, July 21.—Mystery deeper than ever surrounds the case of Dr. Hawley H. Crippen, in whose house in London was found the body of a woman believed to be his wife. The identification of the body is still incomplete, but circumstantial evidence as to the perpetration of a crime is given by a woman who kept a shop in the rear of the Croppen residence, saying that she heard screams and pleas for mercy coming from the cellar some months ago. All clews as to the whereabouts of Dr. Crippen and the young woman typist with whom he is said to have disappeared have proved false, according to the superintendent of Scotland yard. Police have searched incoming steamships for the missing couple, but in vain. The detectives, in their search of the steamships, were accompanied by Mr. and Mrs. Robert H. Mills, the latter a stepsister of the murdered woman, and Mme. Frederick Ginnett, an English vaudeville performer, who, as president of a London theatrical organization, known as the Music Hall Artists' Guild, had been closely associated with Belle Elmore, its secretary.

KISS WALTZ IS OFF

Strasbourg, July 16.—"I learn," says the police administrator of Strasbourg, in a decree he has just issued "that in the course of balls organized in the communes of my district a dance called the 'Kiss Waltz' is danced. During this dance women and girls allow themselves to be kissed publicly. This constitutes an offence against good German manners that I cannot tolerate. In the name of morality, I formally prohibit the 'Kiss Waltz.' The police organizations will see that this order is strictly complied with."

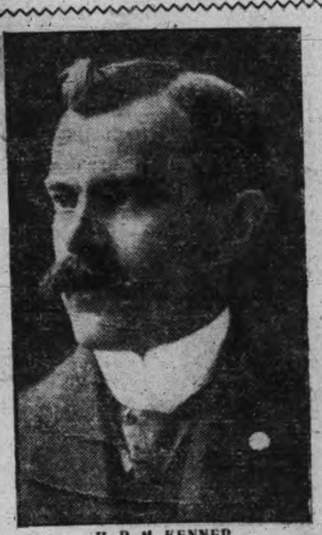

H. R. H. KENNER

Who Has Been Elected Grand Junior Warden of the Grand Lodge of Canada A. F. & A. M.

NURSES, CHEER UP

Atlanta, Ga., July 21.—Because of the attention she paid him during a serious illness, Mrs. S. J. Hollins, a trained nurse, is the recipient of a gift of $50,000 from Dr. Herbert W. Wyming, a physician of Los Angeles, Cal. In addition to the $50,000 Mrs. Hollins received a letter from Dr. Wyming and asked her to marry her son, Harry. To-day Mrs. Hollins blushingly admitted that she loves young Wyming and will marry him.

U.S. FIREMEN HELPED THE CANADIANS

Beaudette, Minn., Fire Fighters Crosses the Line to Fight Forest Fires.

Beaudette, Minn., July 22.—The forest fire which has been raging in this vicinity for the last few days has regained force. A large fire started near Rainy River yesterday and threatened to destroy the town. The Beaudette fire department has gone to the assistance, as have also the fire engines from Fort Francis.

Several settler's houses have been destroyed during the last few days, and there is also a large fire burning near Spooner, just across the river from Beaudette, which threatened to wipe out that village. The air is heavy with smoke and the ashes are falling in the town.

Sandon In Danger.

Winnipeg, July 22.—Latest report from Sandon states the town is in danger, and a train crowded with refuges is ready to leave. Three Forks, which was reported, is still in existence, although surrounded by fire. The total destruction of White Water and the destruction of McGuigan is authoritatively confirmed. Another fire is reported in the neighborhood of Rossland.

Hemmed In by Flames.

Merrill, Wis., July 22.—Several hundred persons of Bloomville and Heinemann are hemmed in by forest fires at the former town, with seemingly no means of escape. Loss on buildings is nearly $200,000.

Another Town Burning.

Spokane, Wash., July 22.—The town of Marble, on the Columbia River, about 10 miles south of the Canadian boundary, is reported to be burning. In China Creek basin the citizens have been fighting flames almost continuously since Sunday afternoon.

RAN AWAY WITH BOXER

Buffalo, N.Y., July 22.—"Billy" Papke, middleweight boxer, was married Wednesday by Rev. E. T. Curtis of Niagara Square Congregational Church, to Miss Edna E. Pulver of Hamilton, Ont. Miss Pulver's family is wealthy and opposed her engagement and marriage to the boxer. They made arrangements two weeks ago for Miss Pulver and her sister, with her father and mother, to sail Wednesday for Europe, but when Papke drove up to her door in his racing auto, she jumped in and a few hours later they were across the border. Papke will sail with his bride for Australia.

Escaped With His Life.

St. Thomas, July 22.—A serious fire occurred at Highgate, a village on the Michigan Central Railroad, about 20 miles west of St. Thomas, at an early hour yesterday morning. The fire started in the cellar of George R. Dodson's general store. Dodson barely escaped with his life.

LINDSAY BANK MEN ARRESTED CHARGED WITH CONSPIRACY

W. R. Travers, General Manager of the Famers' Bank, and Hartley Dewart, K.C., Are Investigating an Alleged Case of Conspiracy to Harm Lindsay Branch of Farmers'.

Lindsay, July 22.—W. R. Travers, general manager of the Farmers' Bank, was in the city yesterday, accompanied by Hartley Dewart, K.C., laying the facts with reference to an alleged case of conspiracy before Crown Attorney Devlin and Police Magistrate Jackson.

As a result of the interview, the crown attorney instructed proceedings to be taken before Police Magistrate Jackson against A. B. McGill, former manager of the Farmers' Bank here; J. J. Fleury, who was a clerk in the same bank, and J. L. Coulter, until recently manager of the branch of the same bank in Nestleton. Mr. McGill is now the manager of the Home Bank in Lindsay, and the other two are clerks in the same institution.

The statements that have been laid before the crown attorney make an interesting story. It appears that in the month of June last all these gentlemen occupied their respective positions with the Farmers' Bank, but Mr. McGill resigned on the 29th, and the same day a branch of the Home Bank was opened in Lindsay, next door to the Farmers' Bank, manned by the former employes of the latter institution.

Immediately a large number of checks, aggregating thousands of dollars, were presented to the Farmers' Bank for payment, and as fast as the money was withdrawn it was deposited next door with the Home Bank.

This sudden change in the financial leanings of the former depositors in the Farmers' Bank was felt to be due to something more than an hypnotic influence on the part of the erstwhile manager. Mr. Travers caused investigations to be made by the Canadian Detective Bureau, which disclosed allegations upon which he has been advised by counsel to lay the information and take the proceedings.

The result of the investigation is said to show that the depositors who withdrew their deposits to the extent of $60,000, and almost caused a run upon the bank, were in every instance influenced to do so by misrepresentations and misstatements. The result is that the gentlemen who are accused of having made these statements find themselves faced with a charge of conspiracy to defraud and injure and injuriously affect the financial position of the Farmers' Bank. Mr. McGill was arrested yesterday and gave bail in the sum of $2,000 for his appearance on the 28th inst., when Fleury and Coulter will also have to appear to answer to the same charge before the police magistrate in Lindsay. Bail was fixed for the latter at $500 each.

The whole affair has caused quite a sensation in Lindsay, while the fact that the Farmers' Bank is still doing business at the old stand has certainly put a different face upon the whole matter.

Mr. Travers feels the whole matter very keenly and there is no doubt that the crown authorities will sift the atter to the bottom.

C.P.R. AND ITS EMPLOYEES

Montreal, July 22.—The C.P.R. and the delegates reached a definite agreement yesterday afternoon, several of the committee left for their homes, and it is officially announced that all the difficulties between the men and the company have been got over.

There can be no doubt now that the Grand Trunk strike was precipitated as soon as it became evident that the C.P.R. were inclined to give the men about all they asked. Vice-President McNicoll confirms in fact the men's statement that the C.P.R. have given their conductors and trainmen the standard rates east of Chicago. It is understood that the men's appeal to Sir Thomas Shaughnessy had a great effect, and that there were several matters conceded by the president, which the vice-president had haggled over considerably.

Be this as it may, the trouble is over, and peace will prevail on the C.P.R. lines from the Atlantic to the Pacific.

PLAYED FOR A DEAD PUP

Kingston, July 22.—The death of "Toy," a twelve-year-old fox terrier, at the summer home of Chas. Lewis of Watertown, N.Y., at Bartlett's Point, among the Thousand Islands, was the occasion of a remarkable funeral. A band of twelve pieces from Clayton played dirges and an orator related the canine's history and another recited as much of the burial service as he knew. A handsome slab of wood marks the resting place and later a marble stone will replace it. Owing to convulsions, the pet dog was finally chloroformed. The funeral was the first ever given at the Thousand Islands, where $100 bulldogs and $500 cats are no uncommon thing in the homes of the millionaire colony. The band played "Massa's in the Cold, Cold Ground," as the mourners quietly dispersed.

CHATHAM INQUEST ADJOURNS

Chatham, July 22.—The inquest into the shooting of Jake Enos ended last night without anything out of the ordinary developing, and was adjourned for a week, pending the recovery of Guy Needham, the man who was slashed with a razor.

Hardware clerks told of a man answering Jackson's description buying a box of revolver cartridges during the afternoon before the murder. Circumstantial evidence seems to point to Jackson as the slayer of Enos, and that the shots were fired to revenge the slashing of Needham. All the men concerned in the killing were drinking heavily during the evening, and the opening of the quarrel was the result of Enos winning big stakes from the others at a game of dice the evening before.

Vaudeville Stunt In Court.

London, July 22.—Vaudeville in Middlesex Court House will be an unique innovation on Aug. 16. Ryan and Ryan, a vaudeville pair, who failed to please Manager Logan of Bennett's Theatre, and were discharged, are suing him. Logan claims that the act was not suitable for his house, and to decide the question it has been decided to have the act presented before the Division Court.

ROOSEVELT AND IRELAND

London, July 22.—T. P. O'Connor, president of the United Irish League of Great Britain, referring in the course of his regular contribution to a Sunday paper, to the rumor that the Irish question will form a part of any settlement reached in the inter-party conference over the question of the Lords' power of veto, says:

"I know that Mr. Roosevelt brought to the attention of leading men here the vast necessity for a settlement of the relations between England and Ireland, from an American viewpoint, and Mr. Roosevelt is convinced that until the Irish question is settled there will always be an element of soreness among the large masses of Americans, which must stand in the way of better relations between the two countries.

GUARDIANS EXONERATED

Barrie, July 22.—Coroner Evans returned to Barrie last night after holding an inquest at New Lowell on Loretto Smith, a mulatto of six years, that had been living between the homes of Mrs. Mercy Mills and her son-in-law, Fred Rawn. On July 12 she was given some rough usage by Stanley Rawn, aged six years. The lad pulled her around by her legs, but the examination doctor did not think that the fatal wound could have been given in this way. It looked rather like a stone bruise or a wound from a heavy stick.

The verdict was that the child died from septic poisoning, and the jury believed that there had been no ill-treatment on the part of her guardians.

ADVERTISE IN THE REVIEW

BRITISH GOVERNMENT URGED TO HURRY UP PREFERENCE

Leader of Opposition Says That the Colonial Dominions Are Waiting for England to Make a Move in the Work of Unifying the Empire.

London, July 22.—(C.A.P. Cable.)—In the House of Commons, Rt. Hon. Arthur Balfour took the last opportunity before the next Imperial Conference to raise the question of the Imperial preference. He remarked the consistency wherewith every colonial statesman, since Canada made the first appeal for a fiscal arrangement in 1843, had pressed on the Mother Country the one policy, and declared that the views of these great colonial statesmen were not merely commercial. They had in view the idea of Empire, with mutual good offices in the matter of tariffs as one of its bonds. The leader of the Opposition in emphasizing the fact that the colonies had developed into great nations, warned the Government that they had also fully realized the value of tariff negotiations. He urged that the result of Canada's treaties with France, Germany and the United States had been the diminution of preferential advantages to Britain. The Government and those who supported them appeared to think that they could remain outside this network of treaties, which more and more meant arranging channels where into international trade was to go to Canada, had left as an impossibility the policy of isolation, and it was quite certain that the great dominions, which had entered upon this course of independent fiscal negotiation, could not, in the force of circumstances, stop where they were. The process just beginning must go on.

Concluding, he made a strong appeal that the policy of preference should become the policy of all British statesmen instead of the policy of only one party.

Premier Asquith, who replied immediately, said he had heard with great satisfaction that the question which had slumbered so long would be raised again. It had been suggested that the Government was insensible and unresponsive to the wishes expressed at the Colonial Conference of 1907. That conference had passed twenty resolutions and in regard to seventeen the Government had taken action.

Donald Macmaster said that there was a firm determination in Canada to build up, with the co-operation of Britain, a great and powerful nation. The true policy was to lend all encouragement possible to a settlement with Canada, by giving her a reasonable preference.

Col. Seeley said that if Britain's refusal to adopt a policy of preference led, as Mr. Balfour claimed, towards disseverance, rather than unification, surely the signs of disseverance should begin to appear, but he declared that the exact opposite was the case.

ONTARIO LIKELY TO WIN CASE

Toronto, July 22.—That the judgments in the appeals against Ontario made to the Privy Council, one by the Dominion Government in respect to the Indian treaty, and the other by the Province of Quebec in the common school fund case, will be in favor of this province is evident from the fact that counsel representing Ontario were not called upon to present their arguments. Two cables were received to this effect by Attorney-General Foy yesterday.

In the first case the Supreme Court held that where a dispute between the Dominion and the province comes before the Exchequer Court, it should be decided on a rule or principle of law, and not merely on what the judge of the court considers fair and just between the parties. Its judgment, which is evidently upheld by the Privy Council, held that the Province of Ontario was not liable for the claim of the Dominion, that the treaty was not made for the benefit of Ontario, but in pursuance of the general policy of the Dominion in dealing with Indians and with a view to maintaining peace, order and good government in the territory effected, and that no rule or principle in law made the province responsible for expenses incurred in carrying out an agreement with the Indians to which it was not a party and for which it gave no mandate.

COAL

THAT IS COAL

Is the LEHIGH VALLEY COAL at

$7.20 PER TON

Hardwood

First Class. - - - Best in City

Four Foot $6.00 Per Cord

Cut and split as desire

—AT—

J. E. A. FITZGERALD

Phone 111.

UNION LABEL

The Daily Review

FRIDAY, JULY 22, 1910.

THE STRIKE

What of the teachings of the Nazarene? Is the golden rule forgotten? Where is the church? There is a spire rising from nearly every other block. Are they merely places of social greetings on Sunday, where a few minutes is spent in listening to bracing thoughts, sweet singing and bright music, or are they to move men into a mind to follow the One in whose honor and for whose glory they are built?

The church.

The papers are repeatedly recording its meetings, its offering for the heathen, its growth in the west, its enlarging its sphere, and its general excellence among men.

But where does it figure in this strike? Where does its practical working in this work-a-day world come in in this particular and very vital matter?

Has the church turned into a social function, or is it able to grapple with live events such as this. Probably three-fifths of the striking railway men are church adherents and the heads of the Company no doubt have their silk hats under some pew at least once every Sabbath.

The Golden Rule still holds good, is still virile, but what's the matter with the church that proclaims it?

A LETTER ANSWERED

An anonymous correspondent complains of the blasphemy on the streets of Peterborough. But Peterborough is no worse than Ottawa. Perhaps its oaths are not so "culchawed" as the oaths of the gentlemen who fatten at the treasuries. Nor are they worse than sedate Kingston. People swear the world over. Peter let a few slip out on a memorable occasion some hundreds of years ago, and his memory is ever kept green.

Profanity is cheap. It shows a lack of knowledge of words of the good old English language. A good plain "Damn it" sometimes lets off a little steam when one is working at high pressure and things go wrong, but the oaths of blasphemy which one hears on the street bespeak a very dull intellect. There are those whose minds are stunted, whose brains are full of rottenness and who are never more at home than when they are telling a smutty story. They take no delight in a good book and the thought that lifts is turned into a jest. To them the cloud that flecks the sky is but a circumstance. The leaves that soon the Master Hand will paint this Fall will not reveal the Divine to them, the stars those lesser lights by night, the sun, the orchard laden with fruit—it just happened, that's all. The man or woman who is trying to do right is the subject of a joke. But let them alone, and time will prove them wrong. They never hear the voices that speak from the silences. Their eyes are dull, are shut, those eyes of the soul, and not until the doctor comes and says: "Telegraph his people," will they probably be awakened. Then the curse dies away on the tongue, things take a new value, and the parson appears in a new role. The honor sought will appear as nothing, the fortune weak. Then the scoffer sends for those he reviled to help him square matters with God Almighty. However, many good people would have us believe that there is no pleasure outside of the church.

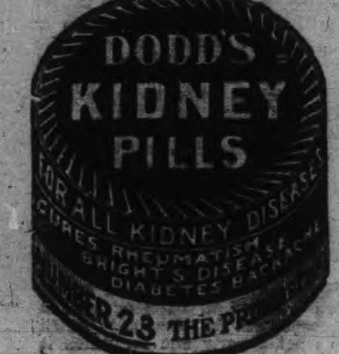

They have never gone the rounds. But the happiest are not those who travel most, who give the biggest dances, live in the biggest houses, have the finest auto or the most money. It is they whose wants are few, and who know best the hour alone. They are not always the most distinguished whose names are most prominent in the press. There is the great unseen audience.

TO LIVE A THOUSAND YEARS

Dr. Fairview believes that he will live for 400 or 500 years. His rule is eat no meat and dress in white. The doctor, who lives in New York, is 78 years old and looks like a youth from college. He argues that man is subject to a rule of science as accurate as mathematics. Now perhaps so, perhaps not. Joseph Mantell, of Peterborough, as these lines are being read in this Friday, July 22, 1910, is on his way to London, Ontario, where he will visit friends. In 1810 Mr. Mantell was quite as much the centre of attraction as he is today. In 1810, yes in 1810 for Mr. Mantell is 101 years of age.

He is a fortunate man. No microbe bothered his youth, nor appendicitis. Those were the days when people had inflammation of the bowels rather than a trouble with the veriform appendix. No automobile to dodge, no street cars to wait for, no telephones to dingle. Life was placid! Life was more real. That is a tremendous age 101 years. Dr. Fairview believes in dressing in white always, white, not grey nor black, just white. There is the note of recreation in white. We always associate it with lawn tennis and summer parties, and why the black? Why the mourning? Death is as natural as life. Some of us who haven't had a particularly happy time of it on earth don't want to live a thousand years.

When our time is come a Hand reaches down and touches us, and away we go, and they bury our remains. When our time is come, but not before. We are not fatalists, we are doing our best to succeed, but when the Hand writes it, it is so written, and also our obituary.

FOOL QUESTIONS

Here are three fool questions given in arithmetic in connection with the recent Collegiate entrance examinations:—

3. (a) From 5-6+4-5 of a pound take ¾—2-3+1-20

(b) If 2-3 of 4-5 of a yard cost $1 1-3, what will 6-7 of ¾ of 7-9 of a yard cost?

(c) Simplify $\frac{.88 \times .098 - 16 \times .0002}{.000012}$

Now, who, in their sane senses in every day life, wants to know how to do that? Mr. Grocer, will that help you in calculating? not on your life, and you who sell sausage on computing scales what do you want to know about from 5—6x4—5 of a pound take 1-4—2-3x1-120? Will it help your assistants if they know how to do it? And you, Mr. Shopkeeper, who sells ladies' ribbons or underwear, how does (b) as above, catch you? Do you think you'll ever run across such a problem outside of a bug factory or a daffy house? And you, financier, promoter, fakir, bunco artists, or parson, lawyer or doctor, will your thoughts be refreshed by doing a few stunts in class (c); simplify .88x.098, etc?

How much nicer it would be to teach the young idea to paint a fence, plant a flower, destroy a weed or build a wall, darn a stocking, make a bed, or bake a loaf of bread.

THE ROD

The Ottawa Free Press does not believe in the rod. The Brockville Times thinks that corporal punishment is the proper thing to bring sense to the child. There certainly is a lot of the grace of God in a good stout gad. But what is the sense in the mother whipping the child for being saucy if she in turn tells her husband to shut up. How can the father beat the boy because he does not go to Sunday school, when the head of the family, th's corrector of lax morals, has not been to church in years. There are families where the children are young gentlemen and young ladies. Why? Just because their father and mother are courteous in the home, no matter whether there is company or not.

There are families where the youthful members are rowdies. Why? The heads of the house are always wrangling. Beating isn't the best way to train the child. The living example to-day and the next day has the rod faded to a frazzle.

A TERRIBLE AFFLICTION

A terrible affliction has befallen one family in the city. Two children in it died within 24 hours. No one who has not known death in the home can ever sympathize with a father and mother in such an hour. The whole world seems dark. There is no laughter, there is no sunshine, there is no joy. It is then that the unknown world seems very near, it is then that the ties bind us to that beyond more closely than ever. Beyond what? We look to the tokens that are left, the photographs, the lock of hair, the toys, the letter, we look to the sky to the stars, those silent sentinels of the night. Our loved ones are gone, we know not where. But out from the somewhere comes the voices speaking to our souls. They are not dead, but where they are we cannot tell. Their abode is veiled in mystery.

IS IT A JOKE?

Peterborough is also anxiously awaiting the inauguration of a garbage collection system and the papers are daily prodding up the members of the council on the question. The following is from the Review: "Stinks, still stink, the flies still breed and the question of garbage as a daily nuisance is still unsettled."—Galt Reformer.

Is the Board of Health a Board of Health, or is it a joke and just like the Board of Health in other small towns and villages. Is it afraid of itself or the people. It has full authority to act and declare the present system of garbage disposal unsanitary. Again we ask is the Board of Health a Board of Health or is it a joke?

REGRETTABLE

It is regrettable that there is such fiction between between members of the Fire, Water and Light Committee and the Chief of the Fire Brigade. Chief Howard asked for holidays. At his own expense he offered to attend a fire chief's conference, which will be held across the line. This was refused. The excuse was that the firemen were too new to allow the chief to have absence. This lie was passed at the meeting. This is unfortunate. No man likes to be called a liar. If Chief Howard is worth having as chief of the fire department of Peterborough he should be allowed his holidays and treated as a chief should be treated. If he is not filling the bill get some one else. No good can come of wrangling. It is a sign of a small nature to be continually scrapping. Why not be like the Irishman, fight and make up again. The Indian has been known to bury the hatchet,—why not the white man?

CASTORIA

For Infants and Children.

The Kind You Have Always Bought

Bears the Signature of Chas. H. Fletcher.

THE POINT OF VIEW

KEEP THE KID.

Daily Standard, Kingston.

In West Africa when a native wants a drink and hasn't the price he pawns one of his children in the nearest saloon. Sounds like a joke, doesn't it? But it isn't; it's a fact, as was disclosed in the British House of Commons the other day. And yet we are told that the world is progressing!

JUSTICE TO THE CLUB.

New York Times.

During his ministerial career, Dr. Russell, the successor of Talmage, has had many posers given to him, but perhaps the quaintest came from a member of a New York East Side audience, to whom he was lecturing on temperance. He was just remarking that he would answer any questions regarding the baleful results of the use of intoxicants, when a man observed:

"You have studied intoxication for many years?"

"For thirty-eight years," said Dr. Russell.

"Well," said the other, "I want to ask, in justice to the drinking classed, if you ever in all that time saw a drunken man holding up a lamp-post as he is usually pictured in the comic papers?"

WHY BE FAMOUS?

Utica Globe.

Senator Beveridge, apropos of fame said at a Washington luncheon:

"What is fame, after all? Kipling when he lived in Brattleborough, took a trip to Montpelier, and the first evening he came down to the hotel dining room, he overheard this dialogue between two waiters:

"First Waiter—"Do you know who that is, George?"

Second Waiter—"No. Who is it?"

First Waiter—"That's the celebrated Kipperin."

Second Waiter—"What's he done?"

First Waiter—"Hanged if I know. Fish line, ain't it?"

"SMALL WAGES."

Chatham Planet.

The other day a prominent local employer of labor started down King street in search of some men to work at his factory. He met three English immigrants, who were loafing around the street, and offered them jobs at $1.75 a day. All he received was a sneer, accompanied by the remark that they would not work for such "small" wages. No doubt the city will be called upon to keep these same three young men next winter.

CANADA.

Ottawa Citizen.

A letter received by Mr. A. W. Fraser from Major Hutcheson, commandant of the Bisley team, states that at the time of writing the Canadians had not seen the sun for over four weeks. A good deal of the shooting has been done amid cold pouring rain. And yet some people criticize the Canadian climate.

FAIR BUT STORMY.

New Zealand Free Lance.

A gentleman boarded the Karrol car at Kelburne avenue. Recognizing a friend on one of the seats, he nodded pleasantly, and then said: "Well, what do you think of the weather?" "Oh, horrible!" was the reply. "And how is your wife to-day?" "She's just about the same, thank you!"

RATES

10 Words—1 TIME 10 Cents
25 Words—1 TIME, 25 Cents
25 Words—2 TIMES, 38 Cents
25 Words—3 TIMES, 50 Cents
25 Words—6 TIMES, 75 Cents
LOCALS (Reading Type) 48 cts per inch (4 cents per line.)
LOCALS in Dark Type 60c per inch (5 cents per line.)

REVIEW WANT ADVTS.

The Review want advertisements are read by thousands, for people want what they want when they want it.

If you need help,—Servants hands, or workmen try the Review want ad columns.

If you have anything to sell, from a pickaxe to an Auto, use the Review want ad columns.

If you have lost anything try a want ad in the Review and almost certainly you will recover the lost article. If you want an owner for anything found a Review want ad will bring the owner to light.

One Cent Per Word

Advertisements under this head 1c per word

Advertisers, if they prefer, may use as many as 25 words at the rate of 25c for one insertion, 38c for two insertions, and 50c for three insertions.

Wanted

GIRLS WANTED

GIRLS wanted at the Canadian General Electric Co's works. Apply at the gate house. 6d18

WANTED

BRICK WORK, LAID BY THE THOUSAND or measured. J. Doe, 6 Knox Street. 3d

WANTED

DINING ROOM MAID. APPLY AT THE Y W. C. A.

MEN WANTED

FIFTY MEN WANTED FOR ALL KINDS OF work. Apply to Geo. Chalmers, at Grand Hotel or 587 Homewood Ave. tf

WANTED

IMMEDIATELY GENERAL SERVANT. Apply Mrs. D. Hugh Charles, 748 Water Street. tf

WANTED

IMMEDIATELY, GENERAL SERVANT. Apply Mrs. D. Hughes-Charles, 748 Water St. tf

WANTED

A JUNIOR TEACHER FOR SCHOOL SECtion No. 2, North Monaghan, near the city limit, for junior room. State salary. Duties to commence after the holidays. Apply to G. H. May, Byersville P.O. 4136t

WANTED IMMEDIATELY

A RESPECTABLE HUSTLING CANVASSER to sell guaranteed (Canadian grown) Nursery stock, part or whole time. Would prefer party who would canvass from house to house. Complete equipment, with samples and liberal terms to the right party.

E. D. SMITH

Nurseryman, Winona, Ontario

(850 acres. Established nearly 30 years.)

For Sale or To Rent

TO LET

CELLAR, LARGE, FINE AND DRY IN HEART of business section—easily accesible. Apply to Box 7, Review Office. 3d

TO RENT

FURNISHED COTTAGE, CHEMONG PARK. $40 month, $75 season. Apply Mrs. Young, 305 Stewart Street. tf

HOUSE FOR SALE

270 Reid Street, white brick, stone foundation. 10 rooms, bath, good cellar. Excellent location. Lot 40x114. Small garden in rear.

FOR SALE

CHEAP. TWO FIRST CLASS FIRE PROOF Safes. One large and one medium size. Combination locks. Also one Parrot's Cage. Apply—J. J. Turner & Sons, George Street. 6d

TO RENT

Convenient and comfortable sets of rooms, with all modern improvements. In the Lundy Block, George Street.

Rooms suitable for young men taking meals out.

Also offices now occupied by J. J. Lundy over Dennistoun, Peck & Kerr's, Water Street. Possession given August 1st.

Several Dwelling Houses for rental.

Apply to—D. J. LUNDY,

Over Dennistoun, Peck and Kerr's Office, Water Street.

Money to Loan

Any amount from $1.00 up to $50.00, on Watches, Clocks Jewelry, Musical Instruments and Personal Effects. If you are in need of a small loan call on us. Terms reasonable. Strictly confidential.

SNOWDEN & MURPHY

PAWN BROKERS, 206 CHARLOTTE ST.

If You Think of Putting

VERANDAH CURTAINS OR AWNINGS

of your house we will be pleased to give you an estimate for the work.

Verandah Furniture, Hammocks, Etc.

J. J. Turner & Sons

George Street.

R & O — Richelieu Ontario Nav Co.

SHOOTING THE RAPIDS TO MONTREAL

Steamers "Toronto" and "Kingston" leave Toronto at 3 p.m. daily. Special rates from Toronto to Thousand Islands and return $12.50
Montreal and return 24.50
Quebec and return 33.50
Saguenay and return 46.50
Meals and berth are included on above rate.

Steamer "Belleville"

Leaves Toronto at 7.30 p.m. every Tuesday for Bay of Quinte, Montreal and intermediate ports.

Special rates for single and return tickets including meals and berth.

For folders, rates etc., apply to W. Bunton or W. McIlroy, Peterborough, or write H. FOSTER CHAFFEE, A.G.P.A., Toronto Ontario.

MUSKOKA LAKES

BEST REACHED

CANADIAN PACIFIC

FOUR TRAINS FROM TORONTO

9.40 a.m. 12.15 p.m.
6.05 p.m. 10.10 p.m.

Bala Sleeper carried Friday's 10.10 p.m. Winnipeg Express

ENJOY A COOL LAKE TRIP

FIVE SAILINGS WEEKLY FROM OWEN SOUND

Special train from Toronto 1:00 p.m. sailing days

ASK FOR FOLDER

W. McILROY, Agent, Peterborough, Ont.

GRAND TRUNK RAILWAY SYSTEM

VACATION TRIPS TO

Muskoka, Lake of Bays
Georgian Bay, Temagami
Algonquin Park
French River
Maganetawan River
Kawartha Lakes, Stoney Lake
Lake Couchiching
Seaside Resorts, Etc.

Round Trip Tourist Tickets on Sale at Low Rates

Sailings of Passenger Steamers

From Sarnia to Soo, Port Arthur and Duluth S. S. "Saronic" every Monday, S. S. "Hamonic" Wednesday, and S. S. "Huronic" Saturday at 3.30 P.M. The Wednesday and Saturday Steamers going through to Duluth.

Sailings from Collingwood 1.30 P.M. and Owen Sound 11.30 P.M., S. S. "Majestic" every Monday, S. S. "Midland" Wednesday, S. S. "Germanic" Saturday, for Sault, Mackinac Island and Georgian Bay Ports.

Sailings from Penetang 3.15 P.M., to Parry Sound and way ports daily except Sunday.

Information from Railway Ticket Agent or from the Company at Sarnia or Collingwood.

W. BUNTON, City Agent — F. SANDY, Depot Agent

CANADIAN NORTHERN

THE QUICKEST ROUTE —TO— MUSKOKA

The centre of the Muskoka district reached direct by the Lake Shore Line. Boatside stations at Bala Park and Lake Joseph.

THE LAKE SHORE EXPRESS (Trains 3 and 4)

A magnificently equipped solid vestibule train, observation parlor cars and coaches de luxe. In appointment, in a class by itself.

Three trains every week day, 8.00 A.M., 10.00 A.M., 5.15 P.M., providing the comfortable way to visit Beaverton, Sparrow Lake, Muskoka Lakes, Parry Sound, Georgian Bay, the Magnetawan Country, Pickerel and French Rivers

Ticket Offices — Corner King and Toronto Streets and Union Station.

The TORONTO SAVINGS and LOAN COMPANY

Paid up Capital - - $1,000,000.00
Reserve Fund - - - - 680,000.00

Savings Department

3½% Interest paid four times a year on deposits of One Dollar and upwards.

Interest accrues from date of Deposit to date of withdrawal.

Depositors are afforded every facility afforded by modern methods of Banking.

Security Afforded Depositors

Total Assets of the Company, December 31st, 1909 - - $3,120,201.18
Liabilities to the Public - - 1,368,771.88
Surplus - - - - $751,429.30

HEAD OFFICES:

437 George Street., Peterborough

Office Hours: 9 a.m. to 4 p.m.
Saturdays 9 a.m. to 5 p.m.

W. G. MORROW, Managing Director

Children's Aid Society

FOR THE CARE OF NEGLECTED AND ILL-TREATED CHILDREN.

Incorporated by Act of Legislature. Information required. Information kept strictly private.

CHILDREN FOR ADOPTION

GEO. COCHRANE, Agent and Asst Sec.

Phone 1320 George S.

Life Insurance

THE MUTUAL LIFE OF CANADA

This Company's record for FORTY YEARS is that of seeking

THE BEST IN POLICIES
THE BEST IN SECURITY
THE BEST IN PROFITS

S. E. SALLS, General Agent, PETERBOROUGH DISTRICT.

Medical

DR. BUCHANAN

F.R.C.S., Edinb.; M.R.C.S., Eng.; L.R.C.P., Lon. Specialist Eye, Ear, Nose and Throat. Phone 519. 169 Charlotte St. Hours—9-11 a.m., 2-4 p.m. 7-8 p.m.

DR. G. C. LEACH

Late House Surgeon of Lakeside Hospital, Cleveland, Ohio; also of Cook County Hospital, Chicago. OFFICE—224 Hunter St., formerly occupied by Dr. Coughlin. Phone Bell 219. Special Attention to Diseases of Women

DR. JAS. V. GALLIVAN

Office cor. Hunter and Aylmer Sts. Late house Surgeon of St. John's Hospital, New York. Lic. University of New York. Telephone 868.

DR. E. A. HAMMOND

Late assistant Westminster Hospital, Brompton Hospital, National Heart Hospital, St. John's Skin Hospital, London, Eng. Also of Rotunda Maternity Hospital, Dublin. Special—Diseases of Heart, Skin and Stomach

Office—543 Water Street

Bell Phones, Office 463—House 1201

Osteopathy

DR. ASA G. WALMSLEY

Osteopathic Physician

Office over Canadian Bank of Commerce, Hunter Street entrance.

Office Hours—9 to 12 a.m. 2 to 5 p.m. Evenings by appointment. Consultation free. Bell Phone 649

Legal

RUDDY & BURNHAM

Barristers, Solicitors, etc.

Offices, corner George and Hunter Sts., Peterborough. Money to Loan.

Successors to George Edmison, K.C.

Robert Ruddy, K.C. — J. H. Burnham

O'CONNELL & GORDON

BARRISTERS, SOLICITORS AND NOTARIES

Hunter Street, two doors west of Post Office.

Daniel O'Connell — George N. Gordon

A. E. DIXON

Barrister, Solicitor, etc.

Office corner Hunter and George Sts., Peterboro. Entrance next to W. Madill's Drug Store.

R. E. WOOD

BARRISTER, SOLICITOR, Etc. Office removed from Bank of Commerce Building to 435 George street, recently occupied by E. B. Edwards. Money to Loan

W. H. MOORE

BARRISTER, SOLICITOR, in the Supreme Court etc. Office—Hunter street, first stairs west Post Office.

HALL, HAYES & HALL

BARRISTERS, SOLICITORS and NOTARIES PUBLIC, Hunter Street, Peterborough, next the English Church. Money to Loan at the lowest rates of interest.

R. E. D. Hall — Louis M. Hayes, K.C. — R. C. Hall

HALL, MEDD & DAVIDSON

(Successors to Stratton & Hall)

BARRISTERS, SOLICITORS, Etc., Peterborough Ont. Office—Corner of Hunter and Water Sts., over Bank of Commerce.

R. R. Hall, M.P. — S. T. Medd — W. S. Davidson

DENNISTOUN, PECK & KERR

BARRISTERS, SOLICITORS, NOTARIES

415 Water Street, Peterborough.

Money to loan at lowest current rates of interest. Easy terms of repayment.

E. A. Peck — F. D. Kerr — R. M. Dennistoun

Money

BENNET & GOODWILL

BARRISTERS, SOLICITORS, Etc., 375 Water St., Peterborough. Telephone No. 191.

Money at Current Rates Upon Easy Terms.

J. W. Bennet — R. L. Goodwill

Money to Loan

at lowest current rates

—on—

FARM, TOWN OR VILLAGE PROPERTY ON EASIEST TERMS OF REPAYMENT

HALL, MEDD & DAVIDSON

Successors to Stratton

BARRISTERS. Office—Corner of Hunter and Water Streets over Bank of Commerce

ORDER NOW

The STANDARD ANTHRACITE D. L. & W

SCRANTON COAL

$7.20 Per Ton

The Standard Anthracite at standard price. Builders' Supplies. British Columbia Shingles.

Hardwood $6.00 per cord. First class Mixed Wood $4.50 cord. Cutting and Splitting extra.

R. Hicks & Co

248 MURRAY STREET

IT PAYS TO LOOK UP

All that can be said for and against Life Insurance. To the wise man, little can be said against it, but the thoughtless seem to see no good in insuring their lives. This is a fatal mistake, as they often find out to their cost when it is too late, or when they are too old to insure. If uninsured come and listen to our liberal proposition at once.

If we cannot do as well as any other company represented in Canada, you might think your time wasted. If we can do better, your duty is clear. Come and see us at

THE SUN LIFE OFFICE

159 Hunter Street.

W. H. HILL

Manager Central Ontario

Phone 14, Bell or Machine

CAUGHT IN HIS OWN TRAP.

The Financial Man Totally Forgot His Little Snare.

Mr. Harry Scott, at one time financial editor on The Toronto Globe staff, and now Canadian Commissioner in New York, has many friends in Toronto. On one occasion, while he was on The Globe staff, occasion arose for editorial comment on the financial situation in the United States. In the nature of things, one should expect that Mr. Scott would have been assigned the job. But Mr. S. T. Wood received the instructions to write the articles instead.

Mr. Scott, being only human, felt some chagrin at this event, which became an impatience when Mr. Wood, in his leisurely fashion, strolled down to the financial editor's den every afternoon to seek enlightenment on his task and get the latest news from American centres. He habitually, and to the other's distaste, spread his huge limbs upon half the surface of the financial desk, genially disposed to launch into side issues. After several repetitions of the visit, Mr. Scott determined upon reprisals in self-defence, and the sight of the mucilage pot suggested their mischievous nature. One day, at the approach of the fatal hour, therefore, he seized his brush and with swift, remorseless strokes smeared that portion of his desk upon which the editorial interloper was wont to side-seat himself.

Mr. Wood arrived, and the plot deepened.

He walked in, was attracted momentarily to the window, and, all unconscious of what he was expected to do—ranged himself along the—radiator!

Fortune had so far befriended him.

His guilty host, however, refused to be frustrated in his design. Scott began manoeuvres to dislodge him and lead him into the snare. He entered with heat into the controversy, for Mr. Wood has the faculty of putting one's opinions into pillory. But there was too much heat. The interest heightened. Mr. Scott, engaged, wholly forgot, in the moment, the desk, and, presently seeking a base whence he might rear a fresh argument sat down on the spot so carefully prepared for the undoing of another.

"Something (ah! tell me what) there is
To cause that scathing tone.
I fear a thought has gone amiss,
Returning quite alone."

The New Conservative Whip.

The event predicted for weeks back has come to pass, and when the House of Commons assembles next autumn "Taylor of Leeds" will no longer be Whip of the Opposition and his duties will be performed by George H. Perley, M.P. for Argenteuil.

Mr. Perley is one of the best known citizens of Ottawa. The son of W. G. Perley, the head of the lumber firm of Perley & Pattee, who was himself member for Ottawa from 1887 to 1891, Mr. G. H. Perley was born at Lebanon, New Hampshire, in 1857, but came to Canada at an early age. He was educated at the Ottawa Grammar School, at St. Paul's School, Concord, N.H., and at Harvard University, where he took his degree of B.A. in 1878.

He has long been active in the life of the city of Ottawa. He was vice-president of the Canada Atlantic Railway; a director of the Bank of Ottawa; has been president of the Rideau Club; is an enthusiastic golfer and has been president of the Ottawa Golf Club; and was chairman of the relief committee which administered the funds for the relief of the sufferers by the great fire in Ottawa and Hull in 1900. His first essay at political honors was in 1900 when he contested Russell County against Mr. W. C. Edwards, but was defeated. His next attempt was at Argenteuil at a bye-election in 1902 upon the death of the late Dr. Christie, but there again he was defeated by 191 majority, but he had better luck in 1904 when he won out by 176 and was re-elected at the last general election. Mr. Perley has taken a prominent part in the affairs of the Church of England in the diocese of Ottawa.

Indian Relics.

The Ontario Education Department has obtained a curious and interesting collection of Indian relics. The collection was bought from Mrs. Rutherford, whose husband was in the British Civil Service in India, and spent many years in gathering the curios.

The collection is a large one. Chief among the relics is a river crocodile which had a known record of killing six Indian women, before Mr. Rutherford shot it. There are two mounted wild black boar heads and one glimpse of them makes the timid person glad that he is many miles from India.

The collection also contains the mounted heads of six black buck, four jackals, and a wolf; a fish-eating crocodile, and the skull and horns of two Indian bison. Some of the minor relics are: a fusee, which is like a heavy shot gun, and is used for shooting elephants; a hill-gun; a spear 10 feet long, made of solid bamboo, and used for boar sticking; Indian gods, anointing bottles, pistols, sabres, breast plates, daggers, Indian tyles taken from a temple, a holy bull which they worship, and five silver coins, some round, some square.

Mrs. Rutherford also sent an original copy of The London Times of Thursday, June 22, 1815. The copy contains the first official report by Wellington himself, of the battle of Waterloo. The report is dated June 19, the fighting having continued from the 15th to the 18th.

Buys Regina Land.

Mark Hambourg, the distinguished pianist, during his recent visit to Regina, purchased four lots of land or two double corner sites. These lots, writes The Standard of Empire correspondent at Regina, are pleasantly situated in the Lake View annex, which adjoins the new Parliament building site. Mr. Hambourg said that this was the first property he had purchased in Canada, and he considered his investment a good one. He was thoroughly impressed by the wonderful growth of Regina since he last passed through the town some years ago.

A. J. Drexel, Jr., carried a passenger in his Bleriot from Bournemouth to Beaulieu, England.

Try The Taste Test

Try Mooney Biscuits with any others. Let the taste of each be the judge and decide which you like the best. Mooney Biscuits have the largest sale in Canada. Their incomparable flavor alone would command it. Their appetizing crispness and inviting deliciousness is simply irresistible.

Here in our famous sunlit sanitary factory, with its hundreds of skilled employes—its 640 windows—its 3 miles of floor space, we create this perfect soda cracker.

Mooney's Perfection Cream Sodas

In six short years Mooney Biscuits have jumped into popular favor throughout the entire Dominion. You will understand why when you eat them for the first time.

You can get Mooney Biscuits at your grocer's, fresh and flaky in damp-proof wax paper lined packages.

Try some today—their taste will please you.

The Mooney Biscuit & Candy Co., Ltd., Stratford, Canada

(13)

THE MOONEY BISCUIT AND CANDY CO., LTD., WINNIPEG, CANADA

THE PEAT INDUSTRY.

Dominion's New Venture Has a Promising Future.

There is considerable interest in Alfred, Ont., and in the surrounding country in the Dominion Government peat plant, which has just been started there, and which is the first venture of the kind made by the Federal authorities in this country.

Several previous efforts to manufacture a commercial peat fuel in Canada had failed, so Dr. Eugene Haanel and other officials of the Dominion Mines Branch recently decided to establish an experimental peat plant.

The Government acquired a peat bog of 300 acres located at Alfred, near Caledonia Springs, Ontario, fifty miles from the Capital. A storage shed that will hold 300 tons of air-dried peat was built; also a blacksmith shop and an office. After machinery was installed, men were set at work digging out the peat belt, and making it into small squares, or, as they are called, peat briquettes.

The process of manufacture is comparatively simple. The peat is shovelled into a carrier, which carries it upwards until it falls into what is known as a hopper. If it is not, when taken from the ground, moist enough, water is automatically sprayed on it, and then it passes from the hopper out into the conveyors, which dump it at a spot where a device for cutting it up into blocks passes over it.

This device passes over it in one direction, making fourteen straight cuts. Then it is cut at right angles to this. This leaves what looks like several hundred pieces of black clay, shaped a little larger than bricks. Nature does most of the rest. These wet blocks—for all the world like blocks of black moistened clay—are left there until they dry by the aid of sun and wind. After several days boys turn them over, getting paid at the rate of 8 cents a thousand blocks for doing so. Then the other side dries. This takes about three weeks.

It costs about 80 cents a ton to make the peat, 8 cents per thousand bricks for drying, 15 cents a ton for stacking, and probably 20 cents per ton to take it from the peat plant to the C.P.R. railway station. He thinks it can be laid down there at about $2 a ton; or selling at a profit of say 25 cents a ton, at $2.25. The plant started running on May 16th, and already between 200 and 300 tons of peat are out in the open drying. Many curious people have visited it.

Recently, after dwelling on the scarcity of coal and wood in certain parts of Canada, and the importance of fully investigating the peat deposits, Dr. Haanel made the following remarks: "Considering the fact that we imported during the year 1908 coal to the value of $2,850,000, constituting an enormous and increasing drain on the wealth of the country, every effort should be made to retain a portion of this money at home, not only to give employment to our own people, but to lessen our dependence upon outside sources." Dr. Haanel also indicated that the known peat bogs of Canada covered around 36,000 acres; that such an area would produce twenty-eight billion tons of air-dried peat, which would be equal in value to fourteen billion tons of coal.

O'Brien's Aesthetic Tastes.

Those who remember the ill-starred tour of Canada made by William O'Brien, M.P., nearly a quarter of a century ago when he sought to arouse indignation against the then Governor-General, the Marquis of Lansdowne, for his treatment of his tenants, will be interested in the following notes about him published in Current Literature:

"Life, habits, and residence have been transformed for William O'Brien by his feud with John Redmond. Next to his own native Ireland, O'Brien loves Italy. There he has lived with the lady of Russian extraction he wedded years ago, there he has studied the Italian classics, and there he has corresponded with some of the most brilliant students of this age upon the scientific themes that interest him.

"Few political agitators have so many intellectual interests as William O'Brien. He writes brilliant fiction. He is a profound student of Dante and Ariosto. He has fitted up a little laboratory for the chemical experiments in which he sometimes whiles away his leisure. He adapts himself to Italian modes of life when residing near Florence, eating spaghetti and wandering through art galleries like the average tourist. He speaks Italian well, and perhaps few foreigners are so much at home in the dialects of the natives of the northern provinces.

"In Ireland his tastes, although he is nearly sixty, remain athletic. Riding, shooting, sailing in his little cat boat—these are the occupations of his Irish leisure."

Ontario's Forest Preserves.

The policy of setting aside forest reserves is now followed by all countries that have considerable areas of land still in public ownership. The Province of Ontario has many such reserves, and it seems probable that still more will be added. This policy was inaugurated in 1893 by the reservation of Algonquin National Park, 1,733 square miles. Since then, the following have been added: The Eastern Forest reserve, 125 square miles, was made in 1899, and the Sibley reserve, 70 square miles, in 1900. The great and beautiful Temagami Park, 2,200 square miles, was then reserved, and the Western Temagami reserve, 3,700 square miles, was added in 1903. Others were as follows: Mississaga reserve, 1904, 2,916 square miles; Lake Nipigon reserve, 1905 7,297 square miles; and Quetigo reserve, 1909, 1,562 square miles.

A Valuable Collection.

What is described by Dr. Doughty Dominion archivist, as the best collection of medals in the world, has just been placed in the archives building at Ottawa. It is the gift of the British Government, and comprises every medal struck during Queen Victoria's reign, as well as every clasp issued. There are 214 medals in all, many of them being of gold. Their value sentimentally and intrinsically is very great.

"I have often cured sciatica by putting a mustard plaster on the calf of the patient's leg," said a doctor at the Southward, Eng., county court. fessed in the law courts, London, England.

CARTER'S LITTLE LIVER PILLS.

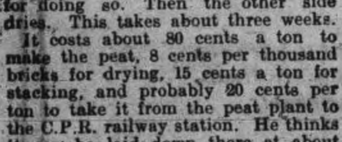

CURE

Sick Headache and relieve all the troubles incident to a bilious state of the system, such as Dizziness, Nausea, Drowsiness, Distress after eating, Pain in the Side, &c. While their most remarkable success has been shown in curing

SICK

Headache, yet Carter's Little Liver Pills are equally valuable in Constipation, curing and preventing this annoying complaint, while they also correct all disorders of the stomach, stimulate the liver and regulate the bowels. Even if they only cured

HEAD

Ache they would be almost priceless to those who suffer from this distressing complaint; but fortunately their goodness does not end here, and those who once try them will find these little pills valuable in so many ways that they will not be willing to do without them. But after all sick head

ACHE

Is the bane of so many lives that here is where we make our great boast. Our pills cure it while others do not.

Carter's Little Liver Pills are very small and very easy to take. One or two pills make a dose. They are strictly vegetable and do not gripe or purge, but by their gentle action please all who use them.

CARTER MEDICINE CO., NEW YORK.

Small Pill. Small Dose. Small Price.

Bee Notes.

One must be deliberate and not perspire when hiving bees. The bees do not like the smell of excited persons.

Always have an empty box hive about the apiary properly set on a floor board. This will often catch a swarm that might otherwise be lost.

It is never good business policy to sell a customer bad honey or honey with an undesirable flavor. This will injure future sales.

It is well to keep all vegetation down around the hives, so that it will not interfere with the flight of the working bees between their hive and the feeding ground.

The number of colonies which any locality will support depends on the flora of the vicinity. There are but few places, however, that will not support from ten to twenty-five colonies to the square mile, and many localities will support a greater number than this. Bees fly long distances for forage, averaging at least two miles.

Smoke is the best agent known among beekeepers that can be used to make bees submit to their wishes. All sorts of material may be burned in a smoker, such as cotton rags, rotten wood, etc. There is a great difference in the disposition of bees, however, some requiring more smoking than others.—Farm and Ranch.

Growing Potatoes.

In Ireland, in the best potato growing localities, a yield of 400 bushels to the acre is nothing unusual. It is obtained by the use of about thirty loads of barnyard manure to the acre, supplemented by 500 pounds of commercial fertilizers, proportioned as follows: One hundred pounds of muriate of potash and 400 pounds of superphosphate. In England the best results are obtained by the use of twenty to twenty-five loads of barnyard manure to the acre, supplemented with 100 pounds of sulphate of ammonia, 350 pounds of superphosphate and 50 pounds of sulphate of potash. The popular fertilizer for growing potatoes in Maine, when planted where a two-year-old crop of clover or grass has been grown, is made up on the farm of 135 pounds of nitrate of soda, 600 pounds of tankage, 200 pounds of acid phosphate and 400 pounds of sulphate of potash, making in all 1,335 pounds. One-half this amount is used in the planter or mixed in the furrow and the other half at the first harrowing, when the plants begin to appear.

Insects and Alfalfa.

It has been discovered that the honey-bee is of even more importance to the alfalfa than the alfalfa is to the bee. The wonderful strength and speed of the bees take them long distances for their food, and they have recourse to a great variety of plants. But the peculiar construction of the alfalfa blossom renders it unable to fertilize itself, and its shape makes cross fertilization very difficult.

At the Kansas experiment station a small plot of vigorous alfalfa was covered just before coming up into bloom with mosquito netting supported on sticks. It was therefore known that no bees or other insects could come into contact with the blossoms. Later a careful examination disclosed that the pods which had formed were entirely without seeds.—Coburn's "The Book of Alfalfa."

Cook's Cotton Root Compound.

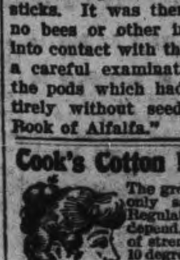

The great Uterine Tonic, and only safe effectual Monthly Regulator on which women can depend. Sold in three degrees of strength—No. 1, $1; No. 2, 10 degrees stronger, $3; No. 3, for special cases, $5 per box. Sold by all druggists, or sent prepaid on receipt of price. Free pamphlet. Address: The Cook Medicine Co., Toronto, Ont. (formerly Windsor)

GRAND TRUNK RAILWAY SYSTEM

RAILWAY TIME TABLE

	Arrive.	Depart
Lindsay, Orillia, Midland, Gravenhurst, North Bay, Stouffville and Toronto	11.40 a.m. 9.00 p.m.	8.25 a.m 5.35 p.m
Port Hope, Toronto, London, Detroit, Chicago & West, Niagara Falls, Buffalo, Cobourg, Montreal and East	8.25 a.m. 5.30 p.m.	11.40 a.m 9.00 p.m.
Toronto, Lindsay, Stouville, Uxbridge and Markham	10.15 p.m.	7.10 a.m.
Lindsay Local	8.15 a.m.	9.10 p.m
Hastings, Campbellford, Madoc, Belleville, Kingston, Montreal and East	8.10 a.m. 8.55 p.m.	8.30 a.m 1.40 p.m
Lakefield	9.50 a.m. 5.15 p.m.	8.35 a.m 11.55 p.m
New addition in Lakefield service for summer, Mondays only, special train from Lakefield arrive	7.00 a.m.	

CANADIAN PACIFIC RAILWAY

To Peterboro' Going East,

11.28 a.m., Norwood, Havelock, Ottawa, Montreal

7.42 p.m., Indian River, Norwood, Havelock, Tweed.

12.31 a.m. midnight, Havelock, Tweed, Smith's Falls, Montreal, Quebec, Portland, Boston and New England points. Ottawa express, Norwood, Havelock, Ivanhoe, Tweed, Smith's Falls, Carleton Jct., Ottawa.

To Peterboro' Going West,

5.26 a.m. for Toronto, Hamilton, Brantford New York, Woodstock, St. Thomas, Chicago, etc.

7.47 a.m. for Cavanville, Manvers, Pontypool Burkton, etc.,

4.38 p.m. Pontypool, Lindsay, Toronto, Hamilton, Galt, Woodstock, London, Detroit Chicago, also Fort William, Winnipeg and all points in North West Canada.

DOMINION CHINESE CAFE

Best meals in the city. If you are going out for dinner or evening lunch, don't forget to call

328 GEORGE STREET

Ice Cream and Drinks.

Canadian Pacific Ry.

ROYAL MAIL

EMPRESSES

OF THE ATLANTIC

Length, 570 feet Breadth, 65½ feet Tonnage, 14,500

Wireless and Submarine Signals

HOLD ALL RECORDS BETWEEN LIVERPOOL AND CANADA

The "Empress Daily News."

Published and distributed free each morning to passengers, containing the news of the day, stock market reports, etc., received on board by Wireless every night.

Third class rates to and from London and Liverpool $30.00 via "Empress" and $28.75 via "Lake Steamer

To book, or for further information, apply to any railway or steamship agent, or to I. E. Suckling, S. E. Corner King and Yonge Sts., Toronto.

WE SELL Anything you want

WE BUY Anything you have to sell.

JAY'S STORES

390 Aylmer St Peterborough

Phone 623.

LUMBER

And builders' materials of all kinds—Shingles, Scantlings, Joist and Bill Stuff—Mouldings, Casings and Base and all kinds of finish. Boxes and Box Shooks.

ALF. McDONALD ESTATE

Point St. Charles Mills

The Latest Coiffure

For The Ladies

If you want to wear your hair in the latest style you will need the following:—

TURBANS

in several sizes, 25c, 35c, 50c each

TURBAN BRAIDS

the very newest, all shades to match the hair for 80c and $1.00.

LARGE HAIR NETS from 5c to 25c

LARGE PINS in Amber Shells.

CALL AND SEE OUR NEW SHIPMENT OF HAIR ACCESSORIES

MRS. M. J. BYRNE

424 GEORGE ST PHONE 228

EAST CITY

COAL AND WOOD

YARD

MAIN OFFICE—111 Hunter Street East

Phone 96

All sizes of the best mined coal delivered promptly to all parts of the city. Terms, Strictly Cash.

$7.20 Per Ton for June

We have installed a saw and splitting machine and are prepared to cut and split wood in any desired length. Best prices.

WEIR & O'BRIEN

ARCH WEIR JAMES O'BRIEN

"HOTEL LENOX" BUFFALO N. Y.

FIREPROOF THROUGHOUT

MODERN HIGHEST GRADE UNEXCELLED SERVICE.

Patrons may take Taxicabs or carriages from Depots or Steamboat Landings direct to hotel, charging same to The Lenox.

EUROPEAN PLAN

$1.50 per day and up

Attractive Restaurant Prices.

When in Buffalo stop at The Lenox The accommodations and service to sure to please.

C. A. MINER, Mgr.

SLIGHT

AILMENTS

lead often to grave results—partial or total blindness.

Right Glasses

at the right time, scientifically built, carefully chosen and properly adjusted

Save Your Eyes

We have glasses for every eye defect and are experts in fitting them.

EXAMINATION FREE.

A. A. FOWLER, Phm.B.

EYESIGHT SPECIALIST.

—WITH—

Nugent Drug Co.

386 GEORGE STREET

TWO FINGERS WERE ALMOST AMPUTATED

Mr. Gordon Langton, who is employed in the punch-press department of the Canadian General Electric Company, sustained a very painful accident while at work yesterday morning.

Two fingers of his right hand were almost severed by coming into contact with the descending blade of the machine he was operating.

Dr. Young, the company's physician was called and dressed the injured members, and is trying to avoid amputating them if possible.

The Gordian Knot

GRAHAM—MILLIGAN.

A quiet wedding was celebrated at the Methodist church on Wednesday evening at seven o'clock, when Mr. William A. Graham, of Peterborough, and formerly of Lakefield, was united in the holy bonds of matrimony to Miss Grace Hilda Milligan, of Smith. The ceremony was performed by the Rev. W. J. M. Cragg, in the presence of only the immediate relatives of the contracting parties. The bride, who was given away by her grandfather, Mr. Richard Croft, was attired in a handsome cream suit with hat to match. She was assisted by her sister, Miss Pearl Milligan, who was dressed in a costume of blue silk. Mr. George Graham acted as groomsman. After the ceremony the party adjourned to the residence of Mr. and Mrs. Robert Graham, where a wedding dinner was served. The happy couple drove to Peterborough in the evening followed by the best wishes of a large number of friends.—Lakefield News.

Crippled Feet.

No other foot powder just as good as Foot Elm. Get the original at McDermid & Jury's, the Rexall Drug Store. 2d

Mr. A. L. Talbot, 412 George St., wishes all accounts with him be settled by the 15th of August at 243 George, corner Sherbrooke. Those not settled at that time will be placed in the hands of a solicitor,

Took Yacht Trip on River

A number of young people were the guests of Mr. and Mrs. Allen on a trip down the river yesterday afternoon on board their steam launch "Tootsie." A stay of a few hours was made at Piney Plains, and a pleasant afternoon spent in games and races. The trip was in honor of a couple of visitors here, namely, Miss Muriel Osborne, of Calgary, and Mr. Percy Snider, of New York. The names of those who composed the party are: Mr. and Mrs. Allen and child, Miss Muriel Osborne, Miss Elma Storey, Miss Pearl Emmerson and Miss Lillie Emmerson, Miss Alma Frowde, Mr. Percy Snider, Mr. Ray Snider and Mr. Herb Allen.

FOR STONEY LAKE

To-morrow, Saturday, July 23, the steamer Islinda will leave the Wolfe St. Wharf at 12.45 p.m. for Stoney Lake points. Stoney Lake Navigation Company,

REAL ESTATE SNAPS

2 STOREY FRAME HOUSE, South, 6 rooms, city water, electric light, good cellar, lot 33 x 200 Price.......... $1,150

2 STOREY AND ATTIC RED BRICK, West, all modern conveniences, good locality, lot 50 x 100 to lane. Price.......... $3,100

2 ACRE PARK LOT adjoining city, good garden land, orchard—apples, plums, cherries, etc two storey brick house, frame stable. Price.......... $1,500

Good Selection of Farms and Building Lots for Sale.

J. T. O'CONNELL & CO.

136 Hunter St. Phone 376

SENSATIONAL WASH SUIT SALE

35 High Class Wash Suits | **For Three Days Only** | **Friday, Saturday and Monday**

EXACTLY HALF PRICE

There's a reason for this exceptional sale of New Wash Suits. It might be of interest for you to know that a duplication of a large order placed by us caused a condition that makes it absolutely imperative for us to sell in the next three days--Friday, Saturday and Monday--every wash suit here advertised. That's why we say Half Price, that's why it will pay you to buy one of these suits now. There are months yet that will be warm enough to wear them and the styles will be as good next season as they are now, for none are very extreme. We will just divide the original price by two for the next three days. Save the half--Is that worth your while? These suits will be altered as usual but a small charge will be made. Remember every suit is this season's and in perfect order. Prices range from $5 to $25. Suit Sale Price ONLY HALF for three days only. See window.

We have not room or time to go into a detailed description of every suit but will give below a general idea of a few of the best values. ranging from the lowest to the highest priced.

$25 WHITE REP. SUIT $12.50.

One of the season's most beautiful suits, of white rep. with long coat, with rat tail braiding around neck and collar giving shawl collar effect. Coat trimmed with heavy baby Irish lace in elaborate style in cut out medallion effect. Skirt made in plain pleated style with front trim of set in baby Irish lace. Regular $25 suit, Three days sale price.......... **$12.50**

$20 WHITE REP. SUIT $10

Fine cord rep suit, nattily trimmed with shawl collar of French knot embroidery and coat trimmed full length of front over shoulder and down the back with very heavy cluny lace, sleeves also trimmed with two rows of the same heavy lace, giving a very pretty effect. Coat has the new fancy cord buttons. Skirt in pleated style with cluny lace trimming. Regular $20.00 Suit, on three days.......... **$10.00**

$13.90 MAUVE REP. SUIT $6.95

Medium length coat prettily trimmed with steel grey braiding in design at front bottom corners, centre back, collar lapel and sleeves. This is a very stylish suit and will be picked up quickly at this exceedingly low price. The skirt is in pleated panel style with surmounting of grey braid. This suit is also made of blue rep. Regular $13.90 suit, three days price.......... **$6.95**

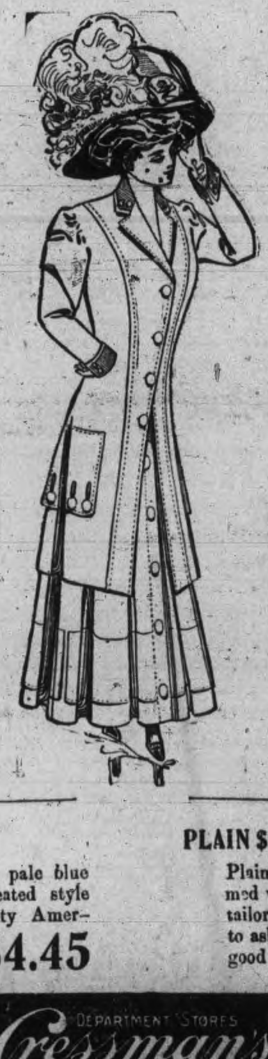

$22.50 BRAIDED SUIT $11.25

This suit has the long coat, made of white rep, prettily trimmed with embroidery and with braided shawl collar, also a panel of small tucks down the entire front. The skirt is made in pleated style and trimmed with heavy Swiss embroidery to match the coat. Not one suit this season has had more favor shown it than this particular one It's a beauty and well worth $22.50. Three days sale price.......... **$11.25**

$19.00 SUIT OF WHITE REP. $9,50

This is one of the season's choicest outfits. It's a wash suit of white rep. trimmed with stole collar faced with embroidery the skirt of the coat, and the sleeves are trimmed with fancy panels of heavy Venetion lace and embroidery over satin buttons. Skirt in inverted pleated style with lace trimming to match coat. Regular $19.00 suit, three days sale price.......... **$9.50**

$8.95 NATURAL HOLLAND LINEN SUIT $4.48

For a dandy outing suit you cannot make a mistake in buying this neat serviceable outfit. It's made of real brown Holland of a fine even weave, neatly tailored, medium length coat, trimmed and finished with large white pearl buttons, also clustered small pearl. Skirt is pleated, self trimmed and button trimmed. Our regular 8,50 suit, three days sale price.......... **$4.48**

MOTOR BLUE AND WHITE STRIPED SUIT $4.45

Medium length coat made in neat tailored style, trimmed with pale blue rep. collar and self buttons. The skirt is made in plain pleated style with self button trimmings. This skirt is of a splendid quality American rep. in motor blue and white stripe and is worth the reg. price 8.90. Our three days sale price just half **$4.45**

PLAIN $5.00 INDIAN HEAD SUIT $2.50

Plain made natural linen suit of fine quality Indian head, shade trimmed with self and large and small pearl buttons. Skirt in neat plain tailored style. This suit cannot be made for the money we are going to ask for it, let alone supply the material. It makes a good knock-about suit. Reg. $5, three days sale price **$2.50**

Remember this Sale only lasts for three days. So come early and get the best selections—there will be a rush.

DEPARTMENT STORES Cressman's

You cannot realize what a bargain these suits are until you see them. Come and inspect for yourself.

SPARKS FLEW AT HEATED SESSION OF COMMITTEE

The Granting of a Hearing to Ex-Fireman McBride Was the Source of All the Trouble---Ald. Metheral's Warm Words With the Fire Chief---Ald. Buller Withdrew From Meeting---No Holidays Given Chief.

Fire was the feature of the Fire, Water and Light Committee meeting last night. Not fire of the kind that forms one of the spheres of the committee's activities as a civic body, but fire of spirit fanned into being in a whirlwind of unconventional controversy.

A DIFFERENCE OF OPINION.

The trouble started when Ald. Morgan announced that a deposed fireman awaited without and had something to say to the committee. Mayor Morrow didn't think that he should be given an audience no matter what he had to say.

The proper course of procedure in the mayor's opinion was for the man to write his complaint and forward it to the council and that body could refer it to the Fire, Water and Light Committee with power to act.

Ald. Morgan thought that the man should be heard as it wouldn't take long, and a hearing had been promised him. Some other business interposed and it looked as though the mayor's suggestion would be acted upon, but Ald. Graham called attention to the fact that he had made a motion that the man be given a hearing and he was seconded by Ald. Metheral, and the motion submitted. There was confusion as to the outcome on the first show of hands and the chairman again put the motion. This time the mayor and Ald. Buller were the only ones who were opposed to the fireman being granted the privilege of verbally approaching the committee. Ald. Morgan, Graham, Batten and Metheral favoring it.

THE CHIEF THERE TOO.

But while all this was going on the chief, who had been summoned to the meeting by phone, was a highly interested spectator. He thought that if the committee wanted to deal with these complaints they should have them before them in writing. The head of the fire department had some strong objections to this method of giving a hearing to every man who had been discharged from the department or who had quit. He was about to leave when Ald. Morgan persuaded him to remain.

He accused Ald. Morgan of fomenting a young strike at the fire hall a short time ago, to which the chairman of the committee replied that he had had nothing whatever to do with the men of the department, and told the chief he was an untruthful man.

"If this man has any complaint it should be put in writing," said Mayor Morrow, "and referred to the council."

Ald. Buller concurred with the mayor.

CHIEF WANTED HOLIDAYS.

The chief asked that the committee grant him a couple of weeks' holidays. He said his wife was sick and he wanted to go on a trip with her when she recovered sufficiently. Ald. Buller, seconded by Ald. Batten, moved that these be granted.

Ald. Morgan didn't think it would be safe to leave the fire hall to the "raw bunch of men" that the chief had there. If a big fire broke out when the chief was away they would be unable to cope with the situation. He said he didn't know whether or not the chief was to blame for this, but the condition existed nevertheless.

HOT WORDS.

Ald. Metheral thought things had gone far enough at the fire hall. Men had been quitting all the time and it was up to the committee to get to the bottom of things. What was the cause of so many quitting?

The chief said that at $1.23 a day it couldn't be expected that men would work at the fire hall steadily when so much higher wages were being paid elsewhere.

"Is that the cause of them quitting," asked Ald. Metheral.

Continued on page 7

Souvenirs
OF
Peterboro

Visitors summering in Peterboro, or its environments can take home with them artistic and interesting Souvenirs of their visit, in the shape of

STERLING SILVER BELT BUCKLES, BROOCHES, PINS, SPOONS, ETC.

with scenes of the city, Stony Lake, Chemong, and Lift Lock. Also

CANADIAN EMBLEMS

in various pretty designs to be had at

Schneider's
391 George Street, Peterborough

STRAWBERRIES
Grown and ripened in the open air.
Fresh from Baltimore to-day.
WHAT IS NICER FOR DESSERT?

NEW VEGETABLES
Cabbage, Cucumbers and all such like seasonable delicacies. We have them all fresh.

MINICOLA BROS.
WHOLESALE AND RETAIL
Hunter Street - Both Phones 387

FRENCH DRY CLEANNIG AND PRESSING
Old and new customers will find that they will have the same first class work and promptness as formerly, in either stores. Contracts taken. We call for and deliver.

TWO STORES:—
173 Simcoe St. - - Phone 669
204 Charlotte St. - - Phone 575
Machine Phone 357.

Grand Shooting Gallery
Opened this week over
THE SHOE SHINE PARLOR
3 Shots for 5c
At the Bullseyes. 2 Shots for 5c at the pipes. Hit a Pipe and Get a Good Cigar.
WE CLEAN HATS,
YEOTES BROS.
337-339 —— George Street

Real Estate
City and Farm Property for sale or to ren
MONEY TO LOAN.
C. BLEWETT, 332 George-st., Peterboro
Office Phone 1221.
House Phone 566

Amateur Photographers
We place at your disposal years of experience in matters photographic.

Let us show you what your exposures are capable of yielding when properly handled, and remember, if your pictures are too small we can enlarge to any size from a good film.

THE ROY STUDIO
140½ Hunter Street
Always Get Roy's Famous Souvenir Post Cards

Your Holiday Snapshots Enlarged
Work guaranteed first-class.—Enlargemetn made from your best pictures, for any size rame

Louis Mendel
374½ GEORGE STREET
THE ONLY STUDIO ON GEORGE STREET

COLEMAN BROS.
462 George-St.

Try our latest imported Parisian Novelty
"The Chanticleer"
all the rage.

A dish fit for a King is our
King George Sundae

"If its new, you can get it here"

GRAND OPERA HOUSE
TO-NIGHT! TO-NIGHT!

And every night this week at 7:30 and 9:00 p.m. Also matinees Saturday at 2:30 and 4:00 p.m.

PRICES — Orchestra Seats, ground floor, 10c. Balcony 5c.

Complete change of High-class Vaudeville and up-to-date Moving Pictures.

FERRIS & FERRIS, the great Comedy Acrobats.

BILLY KLEIN, in his great Mirth Melody and Musical Act.

Musical selection by the Grand Opera House Orchestra.

The Moving Pictures and the Vaudeville acts to-night are fine. See them.

Friday night is Amateur Night. Send name to box office. Two prizes will be given of goods to the value of $3.00 first and $2.00 second for the best two acts, singing or dancing.

The GRAND OPERA HOUSE is the coolest and most comfortable place in the city to spend an hour. Try it to-night.

TENDERS WANTED
For the erection of a
Brick Foundry
Plans and specifications can be seen at the office of Mr. Wm. Blackwell, Architect. The specifications must be in by the 30th inst. Tenders addressed to
WM. BLACKWELL

CITY NEWS ITEMS

No Police Court
All was quiet in police court circles this morning.

What's on To-night
Band concert Victoria Park.
Amateur night at Grand.

Rexall Tan and Sunburn Lotion is a fast seller at McDermid & Jury's drug store. 2d

Park St. Choir Practice
A full attendance of the Park Street Baptist choir is called for to-night for practice at eight o'clock.

Choice Dairy Butter
Dairy butter for sale at 23 cents per lb. Walter M. Roebuck, corner Water and Smith streets.

Grand Opera House To-night
COME AND HEAR "THE PALMS" BY BILLY KLIENER, THE GREAT CORNNET PLAYER. ALSO SEE THE AMATEURS TO-NIGHT.

Pianos to Rent.
Pianos and organs rented from $1.00 per month up. Six months' rent allowed in case of purchase. The J. M. Greene Music Co., Limited, George st.

If you are at all in need of a 2 piece suit at a bargain, go to J. T. C. Lang & Co.'s. They are selling $12.00 Suits for $6 90; $18.00 Suits for $12 00, and $20.00 Suits for $14.00.

Decorating Walaceburg
Mr. James Campbell and men of J. J. Turner & Sons, are in Wallaceburg decorating that town for the "Old Boys" reunion, which commences on Sunday, June 24th, and continues till Wednesday, June 27th.

AUCTION SALE OF GROCERIES
Mr. D. W. Porter has bought Mr. A L. Talbot's stock of Groceries which will be sold by Public Auction at 410 George St., starting to-day and continuing until Saturday night. Private sales in morning. Auction starts at 2 p.m. Terms cash.

Plays for the Grand
The following shows are booked to date for the Grand;—
Sept. 10th.—Ole Olson.
Oct. 10th.—Guy's Minstrels.
Oct. 11th.—The Vulture.
Oct. 27th.—The Yankee Girl.
Jan. 7th.—Cat and Fiddle.
Jan. 21th.—Seven Days.

J. E. LILLICO
HAS OPENED UP
A New Grocery
on the corner of Aylmer and McDonnel Streets. The stock is all Brand New, and consists of a fine assortment of choice Fancy Groceries and Provisions. A call and inspection invited.

Phone — — — 230

Have You Seen Our Exquisite
Hand Colored Post Cards and New Novelty Pictures?
CALL AND SEE THEM.

Brass Outfits and Brass for Art Piercing.

Pyrographic Outfits and Wood Stamped for Art Burning.

EXPERT PICTURE FRAMING
PILLSWORTH'S Picture and Art Store
345 George-st.

MUCH EXPRESS HEAVY TRAINS

C.P.R. Getting Big Express and Tourist Traffic-- Keep Away From Stations is G.T.R's Notice-- Non-union Brakemen on Belleville Train-- Commercial Famine Possible -- Boats Doing Record Breaking Business.

NOTICE.
ONLY PERSONS HAVING BUSINESSS WITH THE AGENT OR OFFICIALS OF THIS COMPANY WILL BE PERMITTED ON THESE PREMISES. OTHERS WILL BE PROSECUTED ACCORDING TO LAW.

This notice is posted at the local station of the G.T.R. and at all other stations of the company.

It serves a two-fold purpose. In the first place it keeps away the curious crowds who have nothing to do but loiter around and find out what they can about the strike, and in the second place the company realizes that there is a possibility of strikers assembling and doing violence to the trainmen on duty.

There is no sign of this at present, and the strikers say that they will not resort to force at any stage, but a strike is liable to grow dangerous at any time, as history has shown, and the company apparently intend to run no risks.

A NON-UNION BRAKEMAN.

Conductor Adams on the Belleville line has been forced to the limit, looking after his train single handed and has been kept constantly on the move, doing his own breaking and opening switches, and attending to other duties incidental to his dual position of conductor-brakeman since the strike.

To-day, however, he can attend more to his special duties as conductor, for he has an assistant. A brakeman has volunteered his services, and operations are greatly facilitated.

BIG BUSINESS FOR C.P.R.

"Are you doing a largely increased business as a result of the strike on the G.T.R.," Mr. A. G. Carruthers, the Peterborough agent of the Dominion Express Company, was asked by the Review this afternoon.

Mr. Carruthers replied that all of their delivery wagons were especially busy delivering express that is coming to the city.

All the Toronto firms and places west of Toronto, he said, were sending their shipments on the C.P.R., as they apparently didn't care to take any chances on their delivery. The same condition of affairs existed with regard to the C.P.R. when there was a strike on that line.

A BIG TRAIN.

The 11.26 C.P.R. train to-day on the C.P.R. was made up of ten coaches. There were a large number of tourists for the lakes on these and the afternoon boat that went from the Wolfe street wharf over the lift lock and up the canal was laden with passengers and freight.

LAKEFIELD CONNECTIONS.

A large number of citizens have been wondering if there would be regular connections made by the trains to Lakefield on Saturday.

Station Agent Sandy told the Review this afternoon that the Lakefield trains would make their regular run on Saturday as they have been doing right along and connect with the boats as usual.

He couldn't give assurance that the seven o'clock train would be run to Peterborough from the lakes on Monday, but stated that the 9.50 train would arrive at the station as usual.

COMMERCIAL FAMINE.

A traveller for a Toronto wholesale house informed the Review this morning that the strike was having a disastrous effect on the big wholesale firms of that city.

It is impossible to meet the demands for rush orders and in many cases time orders. There are of course many towns which can only be reached by the Grand Trunk. The express service is not adequate to handle the goods and under the existing circumstances that service is very irregular.

If the strike is not soon settled there is bound to be a commercial famine.

MEN OUT OF WORK.

As a result of the shipping drawbacks the Geo. Matthews Co. have closed at Hull and several of the company's men will be thrown out of work here.

LATE NEWS

Of the Strike--Arbitration Proceedings

GENERAL FREIGHT MOVEMENT.

Special to the Review.

Toronto, Ont., July 22.—Mr. Brownlee, general transportation manager of the Grand Trunk Railway System announced that a general freight movement all along the line will begin on the Grand Trunk System tomorrow. All passenger trains are running on time.

ENGINEERS WON'T STRIKE.

Special to the Review.

Hamilton, Ont., July 22.—It was learned this morning that the engineers would not strike on August 1st, which date their agreement expires, but would leave their grievances to an Arbitration Board. The men, however, most likely will refuse to run trains where non-union men are working.

MINISTER'S TELEGRAM.

Special to the Review.

Ottawa, July 22.—Minister of Labor King to-day sent out a further telegram to President Hays and Messrs. Berry and Murderth, stating that neither replies answered the question asked, which was: "Whether, as representing one of the parties to the dispute, you will be willing to refer the existing difference to arbitration, provided a board of arbitrators mutually acceptable can be secured." Mr. King further points out that the peo-

Continued on Page 7.

Little Child Dies
Little Annie Marion Flaherty, the ten months' old child of Mr. and Mrs. Martin Flaherty, 481 Patterson street, died last evening.

Death was due to stomach trouble. Interment took place this afternoon to St. Peter's cemetery.

To Preach
Rev. G B Harber, of Toronto, will preach at Murray street Baptist church Sunday, morning and evening.

Scarlet Fever Cases
Two cases of scarlet fever are reported from Dalhousie street to-day. Two homes are affected.

WANTED
A GOOD GENERAL SERVANT FOR FAMILY of two. Apply by letter or telephone to Mrs. A. T. LeFevre, "Uplands" Lakefield. 3d

Graham & Co.
ARE SELLING
CHASE & SANBORN'S
FRESH GROUND COFFEE
— AT —
40 cents per lb.
Graham & Co.
293 George Street
PHONE 483.

PHOTO SUPPLIES
A full line of Anthony Scovil Goods, Cycko Papers, Kodaks and Cameras.
HIGH-CLASS PHOTOGRAPHY
Expert posing and lighting enable us to produce portraits of merit--pictures that please
The Lendrum Studio
170 CHARLOTTE ST PETERBOROUGH

ADAMS'
Great 15 Days Mid-Summer Clearing Sale
Is Going With a Rush

All Summer Goods at Sacrifice Prices

FRIDAY AND SATURDAY
MUSLIN BLOUSE SNAP
$1.50 BLOUSES FOR 98c

10 dozen beautiful Muslin Blouses made of fine quality Muslin with beautiful embroidered fronts and sleeves with lace insertion. This is a a genuine Blouse Snap, a regular $1.50 Blouse, FRIDAY and SATURDAY for.......... 98c

SEE SALE BLOUSES IN OUR WINDOW.

During our 15 Days Mid-Summer Clearing Sale we will offer some of th. Greatest Bargains in all lines of Ready-to-wear Garments ever offered in Peterboro' Come and share these money savers.

Harry Adams

CHEESE
A tasty, appetizing, wholesome and most nurishing article of diet for the warm weather.

Roquefort (Societe).......45c lb.
2 Year Old Canadian.......20c lb.
1 Year Old Canadian.......16c lb.
New Cheese.......15c lb.
English Stilton, 4 year old.......50c lb.
Limburger Cheese.......30c lb.
MacLaren's Potted.......25c and 30c each
Cream Cheese.......10c, 15 and 25c each

E. F. MASON, GROCER
429 GEORGE-ST.
Telephone 78.

John Roberts was sentenced at London, Ont., to three years in Kingston for robbery.

INSURANCE AND REAL ESTATE
MIGHT & TAYLOR
Wish to inform the public that they have opened up a Real Estate and Insurance office at 376 Water-st
W. MIGHT, formerly 326 George-st,
A. TAYLOR, of the firm of Bell & Taylor,
376 Water-st. Phone 66

ARE YOU INTERESTED
In the purchase sale or exchange of Real Estate of any kind? If so, IT WILL PAY YOU to see A. BROWN & COMPANY. We have been very successful in arranging suitable exchanges for our clients; sometimes you may want a larger or smaller property, or in a different part of the city; a city property for a farm, and a very suitable exchange can be arranged. Come in and talk your wants over with us. Our eleven year's experience is at your service.

A. Brown & Co
396 Water Street. Phone 126

Lakefield and Stoney Lake Route

Time Table—Season 1910

Steamers Stoney Lake, Empress and Islinder, until further notice will connect at Lakefield with all trains for Stoney Lake.

Read Down A.M.	P.M.	P.M.		Read Up P.M.	A.M.	P.M.
Lv. 9.15	1 15	6 15	Lakefield	Ar 6.00	9.00	4.15
Ar. 9.45	1.45	6.45	Young's Point	Lv 5 30	8.15	3.30
9.55	1.55	6.55	South Beach	5.20	8.05	3.00
10.30	2.45	7.45	McCracken's L	4 30	7.15	2.45
11.00	3 00	8.15	Juniper Island	4.00	7.00	2.30
Ar.	5.00	9.00	Breeze's	3.00	6.00	2.00
		9.30	Crowe's Landing		5.50	
Lv. 11.30	3.30	8.45	Mt. Julian, Viamede	1 30	6.15	12.80
Ar. 12.00	4,00	9.00	Burleigh Falls	1,00	6.45	12.00

Meals served on board.

Monday mornings steamer will leave Mt. Julian at 5.00 a.m., Juniper Island 5.10 and McCracken's 5.20. Connecting with 6.40 train for Peterborough, arriving at Peterborough at 7 a.m.

MEALS SERVED ON BOARD.

Company reserves right to change time table without notice.

Tickets honored by Str. Lintonia, Capt. Gray, for passage between Peterborough and Stoney Lake, through the canal only.

For excursion rates, dates, etc., write to the

Stoney Lake Navigation Co.'y
Young's Point,
F. G. YOUNG, Gen. Man.

KAWARTHA LAKES

Otonabee Navigation Co

SEASON 1910 **TIME TABLE** SEASON 1910

Steamers Otonabee, Monarch, Water Lily, Manita, Maid-a-Vale, connecting at Peterborough, Bobcaygeon and Lindsay with Canadian Pacific railway trains from Toronto, Buffalo, Detroit and all points east and west; and with Grand Trunk railway at Peterborough, Lakefield and Lindsay.

BOBCAYGEON AND STONEY LAKE
STEAMER MAID-A-VALE

Read Down — Read Up
9.02 a.m. Lv C.P.R. Toronto C.P.R. Ar 6.55 p.m.
12.10 p.m. Ar C.P.R. Bobc'g'n C.P.R. Le 3.45 "

1.15 p.m.	Leave	Bobcaygeon Arrive	12.00 a.m
1.45 "		Sandy Point	11.50 "
2.15 "		Oak Orchard	11.00 "
2.35 "		Islinda	10.45 "
3 35 "		Buckhorn	9.10 "
4.00 "		Burleigh Falls	8.30 "
4 30 "		Juniper Island	8.00 "
4.45 "		Mt. Julian and Viamede	7. 5
5 00 "		Glenwood	7.20 "
5,25 p.m.	Arrive	Crow's Landing Lv.	7.00 "

PETERBOROUGH AND STONEY LAKE
STEAMER WATER LILY

Read Down — Read Up
9.02 a.m. Lv C.P.R. Toronto C.P.R. Ar 6.55 p.m.
11.28 " Ar C.P.R. Pet'boro C.P.R. Lv 4 38 "

1.00 p.m	Leave	Peterborough Arrive	12.30 p.m.
3 30 "		Lakefield	9.50 a.m.
4.10 "		Young's Point	9.10 "
4.20 "		South Beach	9.00 "
4.45 "		Kawartha Park	8.35 "
5.10 "		McCracken's Landing	8.10 "
5.20 "		Juniper Island	8.00 "
5.50 "		Burleigh Falls	7.30 "
6.30 "		Mt Julian & Vi'mde (Str Water L'y)	7.00 "
7,30 p.m.	Ar.	Crow's Ld'g (Str. Maid-a-V) lv.	7.00 a.m.

LINDSAY AND STURGEON POINT
STEAMER MANITA (From July 4th to Sept. 3rd)

Leave Lindsay 9 a.m., 1.15 p.m., and 5.30 p.m. Returning, leave Sturgeon Point at 7.15 a.m., 10.45 a.m., and 3 p.m. Except Tuesdays and Fridays, when the steamer goes to Coboconk—Leaving Lindsay 9 a.m., touching Sturgeon Point, Fenelon Falls and Rosedale. Returning, will arrive at Lindsay at 5.30 p.m.

Commencing July 4th, steamer leaves Sturgeon Point, Mondays, one hour earlier than above schedule allowing passengers to connect with 7.50 a.m. C.P.R. train for Toronto; also with G.T.R. trains at Lindsay, going north and south.

PETERBOROUGH AND RICE LAKE
STEAMER MONARCH

Read Down — Read Up
5.00 p.m. Lv C.P.R. Toronto C.P.R. Ar 10.15 a.m.
7.47 " Ar C.P.R. Pet'boro C.P.R. Lv 7.42 "

Mondays leave Gores Landing at 6 A.M, and 4 P.M.
Tuesdays, Wednesdays and Fridays at.......4 P.M.
Saturdays at.......6.30 A.M.
Mondays arrive at Gores Landing at.......1.15 P.M.
Tuesdays, Wednesdays and Fridays at.......12.15 P.M.
Mondays leave Peterborough at.......10.00 P.M.
Tuesdays, Wednesdays and Fridays at.......9.00 A.M
Saturdays at.......4.00 P.M.

STEAMER OTONABEE
Largest and best equipped steamer on minor inland waters, open for excursions on waters from Barrie, Orillia and Jackson's Point, Lake Simcoe, all Kawartha Lake Ports, and Peterborough to Hastings, and Rice Lake waters.

Apply at office of the Company, Peterborough, for information as to routes and camping locations.

W. H. ROBERTSON, President. R. PINCHIN, General Manager

ADVERTISE IN THE REVIEW.

THE ONTARIO CONSOLIDATED MINES, Limited.

AUTHORIZED CAPITAL $350,000.00 — PAR VALUE OF SHARES 25c EACH

10 acres in the richest part of Cobalt, the world's most famous Silver Field. 4 acres prospected, showing 6 well defined calcite veins. Shaft 60 feet deep and all necessary buildings on property.

Write for prospectus, maps and specia letter.

APPLICATIONS FOR STOCK FILLED IN ORDER OF RECEIPT.

FOR FURTHER PARTICULARS APPLY

MERSON & CO.

Members Standard Stock and Mining Exchange

16 KING ST. WEST, TORONTO, CANADA.

SPORTING NEWS

PERCENTAGE AT BAT AND IN THE FIELD

What the Players in the City Baseball League Have Done This Season.

Below will be found the complete statistics, showing the work of every player who has performed in the City Baseball League, with his percentage in batting and fielding. The showing made by each club is also given—

PARK STREET A. C.

Player—	AB	R	H	O	A	E	Bat'g Pct	F'ld'g Pct
Jim Pilling	24	3	7	13	12	6	.292	.806
Thompson	18	2	3	8	19	3	.167	.900
Jack Pilling	13	3	3	34	2	1	.231	.973
Benton	28	6	4	9	10	8	.143	.704
Ed Pilling	18	2	4	2	0	3	.222	.400
R. Pilling	14	5	6	2	0	2	.429	.500
Gordon	13	6	3	22	1	13	.331	.639
Halpin	7	2	2	6	6	4	.285	.750
Simmons	22	8	5	6	4	4	.227	.750
Mahoney	14	1	4	2	2	3	.286	.571
R. Laing	15	1	3	24	6	7	.200	.811
Johnston	8	1	3	5	0	3	.375	.625
Barrie	7	2	2	0	0	0	.286	.000
McGill	2	0	0	1	0	0	.000	.1000
Denison	10	1	2	12	11	4	.200	.852
Ryan	5	1	0	2	3	1	.000	.833
Price	4	1	1	6	0	3	.250	.667
N. Barrie	2	0	1	0	0	0	.500	.1000

T. A. S.

Player—	AB	R	H	O	A	E	Bat'g Pct	F'ld'g Pct.
V. Corkery	28	7	5	5	2	2	.178	.778
Flaherty	16	3	2	41	6	4	.125	.922
Callaghan	29	10	10	19	11	1	.345	.968
Quinlan	27	7	7	9	20	5	.259	.853
Giroux	26	2	5	3	8	6	.192	.647
McFadden	27	7	8	54	15	8	.296	.896
W. O'Brien	26	6	6	7	1	1	.231	.889
J. Corkery	20	3	4	9	9	3	.200	.857
Cahill	9	3	2	2	2	0	.222	.1000
O'Hearn	4	0	0	0	1	0	.000	.1000
Haney	8	0	1	4	0	0	.125	.1000
M. O'Brien	16	6	7	30	1	4	.538	.886
Doherty	17	4	4	3	1	2	.235	.667
Keneallcy	1	0	0	0	0	0	.000	.000
Phelan	1	0	0	0	0	0	.000	.000

WEST END. A. C.

Player—	AB	R	H	O	A	E	Bat'g Pct	F'ld'g Pct.
Campbell	9	3	3	3	0	1	.333	.750
Logan	8	3	2	3	5	1	.250	.889
Konold	3	1	0	0	5	1	.000	.833
Dickie	21	4	9	3	1	2	.429	.667
Brydie	25	3	6	7	7	4	.240	.778
Heffernan	8	1	1	20	0	0	.125	.1000
Smith	8	2	1	8	2	4	.125	.714
Minoggan	25	5	5	12	19	2	.200	.939
Rose	12	2	2	1	12	4	.167	.765
Gibson	18	6	3	4	1	1	.167	.833
Heaslip	17	3	1	47	1	2	.059	.960
Creswell	6	0	2	1	6	1	.333	.875
Crane	5	2	3	10	0	1	.600	.909
Guerin	17	2	3	6	0	1	.176	.857
Geale	9	2	1	6	5	1	.111	.917
S. Laing	14	3	1	15	10	6	.071	.806
Kirn	2	1	0	0	0	0	.000	.000
Dobson	7	1	1	11	3	5	.144	.737

STRATHCONAS.

Player—	AB	R	H	O	A	E	Bat'g Pct	F'ld'g Pct.
Sheridan	4	0	0	0	0	0	.000	.000
F. Craig	19	1	6	34	0	4	.316	.895
Shaw	13	3	2	6	0	1	.154	.857
Weatherston	19	6	3	9	7	4	.158	.800
Kendrey	18	4	1	7	13	4	.056	.833
Abbott	3	1	0	1	0	2	.000	.333
V. Craig	14	1	1	8	0	4	.071	.667
Macafee	7	1	1	9	1	4	.144	.714
Hickey	4	1	0	1	4	0	.000	.1000
McDonald	3	0	0	1	8	2	.000	.818
Dusty	9	5	3	1	11	3	.333	.857
Ray	13	1	4	8	7	4	.308	.789
Patterson	11	4	1	32	9	8	.091	.837
Curtis	15	1	4	0	1	2	.267	.333
Wettlaufer	4	1	2	10	0	2	.500	.833

CLUB STANDING.

	W	L	R	H	E
T. A. S.	6	1	58	60	37
West End A. C.	4	2	44	44	34
Strathconas	1	5	27	28	42
Park Street A. C.	1	4	45	52	65

NO HELP NEEDED TO BEAT WEST ENDS

MANAGER T. A. S.

No game for Saturday.

There has been a balk.

The manager of the West Ends has endeavored through the week to arrange another game with the T.A.S., whom he defeated last Saturday, but the leaders felt that under present conditions they were not warranted in playing another game to-morrow. The team is crippled through the absence of several of the players.

Yesterday morning Magnate Oldham issued a challenge to play a picked team from the T.A.S., P.A.C, and Strathconas, and the secretary had good grounds for believing that the challenge would be accepted. And it was then, as far as the P.A.C. and Strathconas were concerned. The T. A. S. club, however, cannot see it that way. It looks to them as though the West Ends were the high cock alorums all at once, while the standing shows them to be in second place, with two losses to the T. A. S.

The Abstainers feel, too, that it ill becomes them, as champions, to have to call upon the other two clubs to help them out, in an endeavor to take a fall out of the West Ends.

Imagine how the hat business would boom in the event of the Oldhamites taking the big end of the score.

Workmen are engaged in putting in a track at Riverside, and the conditions for a game to-morrow are not very rosy. There will be no game. The fans will have a rest. The players will have a change of atmosphere, but on Saturday, July 30th, look out for doings.

TENNIS

Following is the draw for the St. John's Tennis Club, second round of competition:—

GENTS' SINGLES

Greenhalgh vs Thompson.
Coleman vs Richardson.
Cluxton vs Rev. Canon Davidson.
Downes vs Drysdale.
Gravely vs Smith.

LADIES' SINGLES.

Miss Horsfield vs Miss Dawson or Miss Quartermaine.
Miss Dean vs Miss Wilson.
Miss Taylor vs Miss H. Whitcroft.
Miss Walter vs Mrs. Poole.
Mrs. Richardson vs Miss Hall or Miss L. Whitcroft.

MIXED DOUBLES.

Thompson vs Coleman.
Caniff vs Fleming.
Richardson vs Downes.
Cluxton vs Smith or C. Devey or Roberts.

SPORTING COMMENT

Talking of prize-fights, seven or eight lacrosse players were worse damaged on Saturday in Montreal, Toronto and New Westminster than Jeffries by Johnson, and the police appeared on the fields four times. Worse than this, the injuries which were done were done foully and maliciously which is not tolerated in prize fights.

BALL SCORES IN BIG LEAGUES

BASEBALL YESTERDAY.

Eastern League Standing.

Clubs.	Won.	Lost.	Pct.
Newark	53	34	.609
Rochester	45	35	.563
Toronto	46	38	.541
Baltimore	45	40	.529
Providence	38	41	.481
Buffalo	36	45	.444
Jersey City	36	48	.428
Montreal	30	47	.394

Thursday scores: Toronto 7, Jersey City 4; Baltimore 1, Rochester 0; Providence 2, Buffalo 1. Rain at Montreal.

Games to-day: Providence at Toronto, Baltimore at Montreal, Jersey City at Buffalo, Newark at Rochester.

National League Standing.

Clubs.	Won.	Lost.	Pct
Chicago	51	29	.638
New York	45	34	.570
Pittsburg	42	34	.553
Cincinnati	42	40	.512
Philadelphia	39	39	.500
St. Louis	37	45	.451
Brooklyn	34	47	.420
Boston	32	52	.381

Thursday scores: Pittsburg 7, Brooklyn 0; Chicago 3, Boston 0; Philadelphia 3, Cincinnati 2; St. Louis 2, New York 0.

American League Standing.

Clubs.	Won.	Lost.	Pct
Philadelphia	55	25	.688
New York	49	32	.605
Boston	50	33	.602
Detroit	45	40	.529
Cleveland	34	42	.447
Washington	33	48	.407
Chicago	32	48	.400
St. Louis	24	54	.308

Thursday scores: New York 19, St. Louis 2; Boston 4, Detroit 0; Washington 8, Cleveland 1; Chicago 3, Philadelphia 2.

A New Canadian Flyer.

Ottawa, July 22.—George Lohner, almost penniless, but confident that he had constructed what would prove a successful airship, achieved partial triumph yesterday morning when his machine, attached to an auto, soared about two feet from the ground in a running test. Motor and propellers will be installed next week.

Sheriff Killed Five Negroes.

Elliot, Miss., July 22.—Five negroes were killed and two others were mortally wounded yesterday by Deputy Sheriff Sid Cauley of this county, when the negroes, who he was endeavoring to place under arrest, advanced on him with pitchforks and other weapons.

Mother and Child Burnt to Death.

Grand Rapids, Mich., July 22.—Trapped in bed with her week-old baby, Mrs. Charles Wilson was burned to death yesterday afternoon. Nurse Mrs. Amelia Keeney, who heroically tried to rescue mother and babe, received burns which proved fatal.

Drink "Salvador" BEER at meal times. Pure, sparkling, appetizing and full of life Salvador aids digestion and nourishes the whole system. Specially recommended for family use. Brewed, matured and bottled by

REINHARDTS' OF TORONTO

Sold at all liquor stores and hotels

Local Agent—ALEX. ELLIOTT, Peterborough. Telephone 719.

THE MARKETS.

Liverpool Wheat Futures Close Higher, Chicago Lower—Live Stock—Latest Quotations.

Thursday Evening, July 21.

Liverpool wheat futures closed to-day 1½d to 2d higher than yesterday; corn ¼d higher.

July wheat at Chicago closed ⅝c lower than yesterday; July corn 1⅛c higher, and July oats ⅝c higher.

Winnipeg Options.

July wheat at Winnipeg closed 2⅛c higher than yesterday; July corn ⅜c higher.

Wheat—July $1.17½, October $1.11⅜, December $1.09½.

Oats—July 42¾c, October 45c.

Toronto Grain Market.

Wheat, fall, bush	$1 12	to $....
Wheat, red, bush	1 12	....
Wheat, goose, bush	1 02	....
Buckwheat, bushel	0 56	....
Rye, bushel	0 68	....
Barley, bushel	0 48	....
Peas, bushel	0 72	....
Oats, bushel	0 47	....

Toronto Dairy Market.

Cheese, per lb.	0 12	0 12½
Butter, separator, dairy, lb.	0 21	0 22
Butter, store lots	0 19	0 20
Butter, creamery, lb. rolls	0 24	0 25
Butter, creamery, solids	0 22	0 23
Eggs, new-laid	0 20	....
Honey, extracted	0 10½	....
Honey, combs, dozen	2 25	2 75

New York Dairy Market.

NEW YORK, July 21.—Butter—Steadier; unchanged; receipts 6721.

Cheese—Steady; unchanged; receipts 4243.

Eggs—Firm; receipts 13,896; state, Penna. and nearby hennery white, 29c to 31c; do., gathered white, 25c to 29c; do., hennery brown, 24c to 27c; do., gathered brown, 22c to 25c; fresh gathered extra first, 20c to 21½c; do., first, 18c to 19c; do., seconds, 16c to 17c.

CATTLE MARKETS.

American Exchanges Show Little Change—Hogs Active and Steady.

Toronto Live Stock.

TORONTO, July 21.—The railways reported 81 carloads of live stock for Wednesday and Thursday, consisting of 1114 cattle, 1564 hogs, 1614 sheep and lambs, 228 calves and 1 horse.

Fat Cattle Prices.

Geo. Rowntree, who bought 240 cattle for the Harris Abattoir Co., reports prices as follows: Choice steers and heifers, $6.15 to $6.30; medium, $5.60 to $5.90, and cows at $3 to $5.50.

Stockers and Feeders.

Not much trade being done in either class, and H. Murby reports prices unchanged as follows: Steers, 850 to 1000 lbs., at $4.75 to $5.50; steers, 700 to 800 lbs., at $4.25 to $4.75; stockers, $3.50 to $4 per cwt.

Milkers and Springers.

There was an active trade in milkers and springers, and prices were firmer at $40 to $65 each, with a few extra quality cows at $70 each.

Veal Calves.

The market for veal calves was strong at $3 to $7.25 for the bulk of sales, altho a few new milch fed veals sold at 50c per cwt. more.

Sheep and Lambs.

Over 1600 sheep and lambs sold as follows: Ewes, $4 to $4.40; rams, $3 to $3.50 per cwt.; lambs, $7.50 to $8.40 per cwt.

Hogs.

On account of the railway strike there has been a shortage in hogs for the last two days, and prices advanced. Mr. Harris reported selects fed and watered at the market at $9.70 and another dealer reported $9.50 and $9.40 as having been paid for hogs f.o.b. at country points. These are strike prices, and should the strike end, look out for hogs to go down to where they were a few days ago.

East Buffalo Cattle Market.

EAST BUFFALO, N.Y., July 21.—Cattle—Receipts 200 head; slow, unchanged.

Veals—Receipts 125 head; active and steady; $6 to $10.25.

Hogs—Receipts 3400; fairly active and about steady; mixed, $8.80 to $9; yorkers, $9.10 to $9.60; pigs, $9.60 to $9.73; roughs, $7.40 to $7.60; stags, $6 to $6.75; dairies, $8.40 to $9.40.

Sheep and lambs—Receipts 400 head; active; sheep steady; lambs 40c higher; lambs, $5.50 to $7.50.

New York Live Stock.

NEW YORK, July 21.—Beeves—Receipts 1812; feeling steady.

Calves—Receipts none; feeling nominally steady.

Sheep and lambs—Receipts 5098; sheep steady; lambs more active; prime and choice, 10c to 20c higher; others steady; sheep, $3 to $4.50; lambs, $5.25 to $7.20; culls, $5.

Hogs—Receipts 1359; feeling nominally steady.

Chicago Live Stock.

CHICAGO, July 21.—Cattle—Receipts 7000; market slow; beeves, $5 to $8.40; Texas steers, $3.60 to $5.70; western steers, $5 to $6.90; stockers and feeders, $4.10 to $6.40; cows and heifers, $2.65 to $6.60; calves, $6.75 to $9.

Hogs—Receipts 14,000; market slow; light, $8.60 to $9; mixed, $8.20 to $8.90; heavy, $7.90 to $8.65; roughs, $7.90 to $8.10; good to choice heavy, $8.15 to $8.65; pigs, $8.65 to $9.05; bulk of sales, $8.25 to $8.55.

Sheep—Receipts 18,000; market strong; native, $2.60 to $4.25; westerns, $2.50 to $4.25; yearlings, $4 to $5; lambs, native, $4.50 to $7.25; western, $4.25 to $7.25.

Foot and Mouth Disease In Britain.

London, July 22.—The foot and mouth disease, from which the cattle of Great Britain have long been free, has appeared on a farm in Yorkshire. A wide area around the affected district has been quarantined.

SPORT — GET AFTER THE CROWD — SPORT

Sport and Professionalism is the heading of an editorial in the Montreal Daily Star of Tuesday and the following gives the pith of the article;

When our amateur sports or any special form of them, reaches that point in its development where we are informed, in connection with two out of three games that "the police were compelled to go on the field and take the names of several players" it is an excellent time for us to consider what it is that is producing results so out of keeping with the ideas and traditions of true sportsmanship.

To hit a man over the head with a lacrosse is not a bit more legitimate than it would be to assault him with a club. The fact that both the assaulted and the assailant are clothed in athletic uniforms and are performing for the edification and amusement of some thousands of spectators augments rather than lessens the offence and the hoots and yells of approval which invariably follow a particularly vicious attack are sufficient indication that quite a large proportion of the "patrons" of sport care more for the pleasure of seeing blows delivered and blood flow than for the skill and cleverness displayed in the game itself. We have seen players killed at hockey and the crime condoned. Unless some drastic measures are taken to check the rough play which is just at present so prominent in lacrosse, hockey will not be alone in this undesirable distinction much longer.

Whether or not the character of the play reacts on the spectators, there is no question about the character of the spectators reacting on the players. Unless there was a demand for rough unsportsmanlike play, we would see little of it, and this simply means that our athletic contests are being put on what is generally called a "business basis." We pay large salaries to certain young men, who, because of training and physique, are able to do one specified thing for us — win games. That is what they are hired for; that is what thousands of people every week pay to see them do. This being distinctly a business proposition, there is little room for the sentimentality of pure sport. Anything is legitimate which a player can "get away with" and the player who can come closest to the limit of an official tolerance is, other things being equal, giving the best demonstration of his zeal as well as his intelligence.

The writer has the situation correctly explained, but in noting, that the police were called, as a result of the actions of the players, he doesn't say anything about the conduct of the class of patrons, who attend athletic games and are, to a large degree, responsible for some of the deplorable incidents which take place. And they are not the only ones. Even the meek looking enthusiast will suddenly let loose and join the upheaval against the official, in charge of the event, or hand out advice to the player on how to get back at the other fellow. The police might do a good work here. Their efforts are certainly not being productive of any great change for the better on the part of the players. To stop rough work on the field, those who pay their money and pass the gate, must be educated as to how to conduct themselves.

UNION BARBER SHOPS OF PETERBORO'

TOBACCONIST SNELGROVE'S CIGARS BARBER SHOP PIPES

PRIMEAU BROS. BARBERS 162 - - - HUNTER STREET

THE UP-TO-DATE BARBER SHOP KINGDON & SPENCE 326 GEORGE ST. CIGARS TOBACCOS

SNOWDEN HOUSE BARBER SHOP GEO. IRWIN

THE ANTISEPTIC SHOP A. CAMPBELL CIGARS - PIPES

Kelley's Barber Shop 164 Simcoe-st. CIGARS - TOBACCOS

A. LEWIS —AT— THE CROWN HOTEL

THE ORIENTAL HOTEL BARBER SHOP

Windsor Hotel BARBER SHOP GEO. BROUSSEAU 149 . . . . . BROCK-ST.

BRUCE PATTERSON 176 CHARLOTTE ST., OPPOSITE WHITE HOUSE. 4 CHAIRS—NO WAITING CIGARS . . . . BATH . . . TOBACCOS

Canadian National Exhibition TORONTO AUGUST 27th to SEPTEMBER 12th, 1910

Improved Grounds, New Buildings, International Live Stock Show, Exhibits by all the Provinces, Magnificent Art Loan Exhibit.

BY PERMISSION OF HIS MAJESTY BAND OF THE GRENADIER GUARDS KING GEORGE'S HOUSEHOLD BAND

400 MUSICIANS — Model Military Camp. Tattoo every night. Everything new in attractions. Wonderful Firework Spectacles. — 1,000 PERFORMERS

THE NAVAL REVIEW AT SPITHEAD BATTLE BETWEEN DREADNOUGHT AND AIRSHIP

WATCH FOR REDUCED RATES AND EXCURSIONS. For all information write Manager, J. O. ORR, City Hall, Toronto.

COAL RESULTS

We sell the very best quality of hard coal, as good as we know how to buy.

¶ Are you getting results from the you are now using? Are you sure it good? Are you burning it the right way?

¶ There is a deal of difference in how you handle the range or furnace. Our long experience tells us that fact, and we are ready to advise any in doubt as to the best way to make use of coal as fuel.

$7.20 Per Ton

THE PETERBORO FUEL & CARTAGE CO LIMITED 162 Charlotte-St. Telephones—(Bell 261, 270, (Machine)—270. 134 Aylmer-St. Tel.-Bell 302.

LAWN MOWERS

See our new patent ball bearing, self sharpening, easy running mowers. Mowers sharpened & repaired. SATISFACTION GUARANTEED. MILLARD'S BICYCLE SHOP Metherel's Old Stand, Hunter St., near Aylmer St. Phone 1256.

For about one-fifth of the price we pay we could get hops that make an ordinary lager beer. But we select the finest Saaz hops for REGAL Lager, because we have built its reputation by its merit alone. Try it.

Steer Straight for the best beer ever brewed and you are sure to come to us. Our Bottled Beer is "Bottled Health." It means vigor and strength, a good appetite and high spirits. It is the best medicine for the weak and the best food for the strong. Keep our excellent Beer in your home as a beverage and you will have no need of a doctor. Nothing but the purest ingredients used in the brewing.

The Calcutt Brewing & Malting Co'y, of Ashburnham, Limited

Iron ore is found in commercial quantities at Chat's Falls, 30 miles from Ottawa.

BARGAINS! BARGAINS!

READ THEM OVER

A Few of the Many Bargains Written Here to Induce You to Look Where You Can Save on Your Purchases

CHINA WARE

Assortment of china in sugar and cream sets, cake plates, salad bowls, etc., choice 29c

30 celery trays in Japanese and Austrian china, also rose jars, comb and brush trays, regular up to $1.75 ea. Choice for 79c

10 cocoa jugs, assorted, each... 49c

50 jardineres, tinted, majolica ware, yours at 37c

10c art vases, pretty designs, up to $2 each, on sale 49c

50 fancy china cups and saucers, each 10c

100 dozen white cups and saucers, per dozen 59c

SUNDRIES

30 dozen Nevada silver tea spoons, regular 85c for 59c

10 dozen table spoons, regular $1 dozen for each 13c

20 ice picks, regular 15c for 8c

25 lawn hose nozzles, reg. 50c for 15c

10,000 ladies' visiting cards, fine quality cards for 8c

Imperial club playing cards, Goodall's make, clearing at 15c

200 dog collars, 25c for 15c

100 tooth brushes, 25c for 15c

100 dressing combs, 30c for 15c

20 ladies' hand bags up to $2.25 for 67c

75 bristle cloth brushes for 15c

30 ebonized hand mirrors, 25c for 15c

200 sample hair brushes, 25 per cent off regular price ....

80 baseballs, $1.00 for 25c

30 dozen white celluloid handle knives $1.48, $2 89, $2.38

500 assorted linen writing pads, 80 leaves, each 5c

Marguerite note papers and envelopes to match, 24 sheets and 25 envelopes for 9c

Carving sets in cases at bargain prices

WALL PAPER

1000 rolls grounded wall paper, clearing at per roll 1c

500 rolls grounded wall paper, pretty design, with 9 in. border, per roll 3c

15 patterns wall paper suitable for parlors, halls and dining rooms, regular 25c clearing at 15c

1600 quarts house paint, regular 50c, clearing at 30c

379 GEORGE ST. PETERBORO' | ROUTLEY'S | 262 QUEEN ST. TORONTO

SANTAL-MIDY

Standard remedy for Gleet, Gonorrhœa and Runnings IN 48 HOURS. Cures Kidney and Bladder Troubles. MIDY

LETTERS TO THE EDITOR

The Review does not hold itself responsible for opinions expressed by its correspondents

To the Editor of the Review.

Sir,—It is no excuse for the Council to say that because the ratepayers once upon a time voted against a crude garbage by-law, unsuited to that time that they would now do likewise if a proper by-law were submitted. If the by-law against the burning of garbage in our back yards was enforced you would find the same ratepayers turning handsprings to get to the polling booth to vote for a garbage by-law such as you suggest. Besides, the Council has no right to shoulder the responsibility of the by-law upon the ratepayers when the Council is elected to pass such laws without submitting it to the ratepayers. What a pretty state of affairs it would be if all by-laws were submitted to the ratepayers for their approval. Does the Council consult its constituents when it is voting away our streets, giving fixed assessments to rich syndicates, etc., and in other ways making the poor man pay the taxes of the rich man!

Sincerely yours,
CONSISTENCY

Peterborough. July 22, 1910.

To the Editor of the Review.

Peterborough, July 22nd.

Dear Sir,—Will you give me space in your esteemed paper to draw the attention of the electors of Peterborough to the disgraceful manner in which elected representatives of the people transact the city business. I refer to the Fire, Water and Light Committee.

The contemptible means to get even for personal reasons, with the chief of the fire brigade, exhibit a state of affairs which should at once be remedied. The interests of the city are pushed into the background for the simple reason to give the opportunity to a few light heads to air their grievances and animus against the chief. I see by this morning's paper that not even a holiday was granted to him though every other city official is rewarded with a few weeks for recreation.

The municipal electors should see to it that such elements be weeded out of the council for a city like Peterborough deserves having its council an intelligent body of men, who can discern between the larger expansion of the business of the city and the small attempts of airing personal grievances and spite against an individual.

Yours sincerely,
CIVIS.

DINING TENT PRIVILEGES

At a meeting of the fair directors last evening the ladies of All Saints' were granted dining tent privileges for the fair.

TRAIN RAN OVER COW

Yesterday afternoon a G.T.R. freight train was partially derailed at Coboconk, where it ran over a cow.

The engineer was scalded.

LATE NEWS OF THE STRIKE

Continued from Page 5.

ple of Canada are the chief sufferers, and have a right to a definite reply.

PRESIDENT'S ANSWER.

Special to the Review.

Montreal, July 22.—President Hays' answer to Hon. MacKenzie King is as follows:—

"I have your letter of July 20th, suggesting arbitration. What you propose is what I offered Mr. Berry and Mr. Murderth in my letter of July 8th; it is also what I proposed to you in my letter of July 13th, to which in yours of July 15th you replied: 'Regret that it does seem to me that I have the requisite authority to take either of the courses you suggest, nor do I believe it would be in the public interest to do so.' While your attitude appears to have changed, I infer from the reported statement of Messrs. Murderth and Berry, as contained in the morning paper, that they maintain the same position that they have taken from the beginning."

PRESS OPINIONS OF THE STRIKE

Expositor Brantford.

The outcome of the strike it is impossible to predict. Let us hope that it will be of short duration, no matter which side wins, and that no violence will be resorted to. It is pretty certain, however, that the incident will lead the government to consider the desirability of making the provisions of the Lemieux Act more stringent than they are at present, and to provide machinery which will protect the people as a whole—whose claims should come before those of any individuals—against the possibility of strikes which affect great public utilities.

Barrie Advance.

In the present instance, the men are asking the same wages as men are getting on other railway lines. Without disputing their claims or attempting to decide the case in any way between the employers and the employed, we are bound to remark that the general public should not suffer on account of the dispute as they have been doing.

BOAT ARRIVALS

Canadian Pacific steamer, Empress of Britain, arrived at Quebec, 4.20 p.m. yesterday.

Canadian Pacific steamer, Montreal, from London and Antwerp, due at Quebec 7 a.m. Sunday, with 319 passengers.

CATARRH CANNOT BE CURED

with LOCAL APPLICATIONS, as they cannot reach the seat of the disease. Catarrh is a blood or constitutional disease, and in order to cure it you must take internal remedies. Hall's Catarrh Cure is taken internally, and acts directly on the blood and mucous surfaces. Hall's Catarrh Cure is not a quack medicine. It was prescribed by one of the best physicians in this country for years, and is a regular prescription. It is composed of the best tonics known, combined with the best blood purifiers, acting directly on the mucous surfaces. The perfect combination of the two ingredients is what produces such wonderful results in Curing Catarrh. Send for testimonials free.

F. J. CHENEY & CO.,
Props., Toledo, O.

Sold by all Druggists, price 75c.
Take Hall's Family Pills for constipation.

SPARKS FLEW AT HEATED SESSION OF COMMITTEE

(Continued from page 4)

"That's partly the cause," said the chief.

Ald. Metheral said he had been informed on good authority that it was the manner in which the men had been treated that had been the chief cause of them giving up their positions.

"You have an axe to grind," said the chief.

This drew forth a heated reply from Ald. Metheral. He told the chief that he had no axe to grind and characterized him as a "noted liar."

"It's a nice thing for you to call me a liar before all these gentlemen," said the chief, "You wouldn't do it in a back yard with your coat off."

"Yes I would," exclaimed Ald. Metheral, "for that's the kind of a man I am."

SOUGHT VINDICATION.

It was moved by Ald. Graham, seconded by Ald. Metheral, that the committee hear what the fireman had to say.

The mayor, who had an engagement, left, as did also Alderman Buller. The chief made his exit also.

Ald. Buller came back later for other business, only withdrawing temporarily as he did not approve, he said, of the committee's way of doing business in giving the fireman a hearing.

When ex-Fireman McBride entered he said he was accused by the chief of being drunk at a fire on Friday afternoon and the chief ordered him away. Next morning his wife rang up the fire hall to say that her husband was sick and was told by the chief that he had been discharged.

There were other details to the complaint, but the point was that McBride wanted it understood that he wasn't drunk at the fire on Friday. This was rather a tame climax to such sensational preliminaries.

Then the question of the chief's holidays came up. It was decided that they should not be granted.

Taking the Oath In Different Lands

The ceremony of taking the oath has been known since earliest history. The only changes in form which have come in thousands of years have been due to the introduction of the Bible and the cross by Christian nations.

As administered in most of the English law courts the form of the oath is practically the same as that in the United States, though rather more uncermonious. In France it is perhaps the simplest. A crucifix above the judges' seat is supposed to obviate the necessity of the witness handling either the cross or the Bible.

"You swear to tell the truth, the whole truth and nothing but the truth?" asks the judge. And the witness, raising his right hand, answers: "I swear it."

In Austria a Christian witness is sworn before a crucifix placed between two lighted candles. Holding up his right hand the witness says: "I swear by God, the Almighty and All Wise, that I will speak the pure and full truth in answer to anything I may be asked by the court."

If the witness is of the Jewish race he uses the same words, but places his hand on a Bible opened at the page on which appears the third commandment, and the crucifix is removed. In a Belgian court the witness says: "I will speak the truth, the whole truth, and nothing but the truth, so help me God and all the saints." No Bible is required in the administering of the oath.

The Italian witness generally takes the oath in a dramatic manner. Resting his hand on an open Bible he exclaims: "I will swear to tell the truth, the whole truth and nothing but the truth!"

More ceremony attends the administering of an oath in a Spanish court. The witness kneels on his right knee and places his right hand on the sacred book. The judge then asks: "Will you swear to God and by those holy gospels to speak the truth to all you may be asked?" The witness replies: "Yes, I swear," to which the judge rejoins: "Then if thus you do God will reward you, and if not will require of you."

In a few districts this form is varied by the witness placing the middle of his thumb on the middle of his forefinger, kissing his thumb and declaring, "By this cross I swear."

It is to be hoped that the Norwegian witness is properly impressed with his obligation to speak the truth or considerable energy is wasted. He is required to raise his thumb, forefinger and middle finger, these signifying the Trinity. Before the oath is actually taken a long exhortation is delivered, running in part:

"Whatever person is so ungodly, corrupt, or hostile to himself as to swear a false oath or not to keep the oath sworn sins in such a manner as if he were to say: "If I swear falsely, then may God the Father, God the Son and God the Holy Ghost punish me, so that God the Father, who created me and all mankind in his image, and His fatherly goodness, grace and mercy, may not profit me, but that as I persevere and obstinate transgressor and sinner may be punished eternally in hell. If I swear falsely, then may all I have and own in this world be cursed; cursed in my land, field and meadow, so that I may never enjoy any fruit or yield from them; cursed be my cattle, my beasts, my sheep, so that after this day they may never thrive or benefit me; yea, cursed may I be and everything I possess."

And sometimes all that—and all the rest of it—in the matter of a suit brought to collect for a pair of boots, perhaps.

Wood's Phosphodine, *The Great English Remedy.* Tones and invigorates the whole nervous system, makes new Blood in old Veins. *Cures Nervous Debility, Mental and Brain Worry, Despondency, Sexual Weakness, Emissions, Spermatorrhœa, and Effects of Abuse or Excesses.* Price $1 per box, six for $5. One will please, six will cure. Sold by all druggists or mailed in plain pkg. on receipt of price. *New pamphlet mailed free.* The Wood Medicine Co. *(formerly Windsor)* Toronto, Ont.

A Thoughtless Druggist.

ONLY a thoughtless druggist would offer a preparation without the signature of Chas. H. Fletcher when Castoria is called for; the "delicate, faint and flickering light" that joins baby's life to its devoted parents being too sacred, to the self-respecting druggist, to be trifled with.

For over thirty years Mr. Fletcher has given, and still gives, his personal attention to the preparation of Castoria. It has won the confidence of mothers and physicians everywhere—never harmed the tiniest babe. This cannot be said of Imitations, Counterfeits and the "Just-as-good" rot.

The thoughtless druggist only offers the counterfeit because of a few pennies more profit. Any new preparation can be but an experiment, and they are experiments—mere guess work—irrespective of what their sponsors may say for them. It is experience of over thirty years, against wild and injudicious experiment.

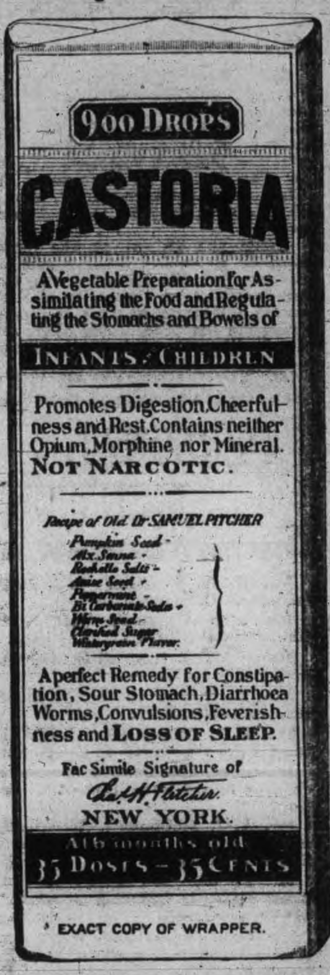

EXACT COPY OF WRAPPER.

Letters from Prominent Druggists addressed to Chas. H. Fletcher.

S. J. Briggs & Co., of Providence, R. I., say: "We have sold Fletcher's Castoria in our three stores for the past twenty years and consider it one of the best preparations on the market."

E. W. Stucky, of Indianapolis, Ind., says: "To say that we have recommended and sold your Castoria for years is the best endorsement we can possibly give any preparation. It is surely full of merit and worthy of recommendation."

Henry R. Gray, of Montreal, Que., says: "I would say that your Castoria for children is in large demand and that it gives general satisfaction. Not being a secret nostrum many medical men order it when circumstances indicate the use of such a preparation."

W. G. Marshall, of Cleveland, Ohio, says: "We have found your Castoria to be not only one of the best sellers in the medicine market, but a preparation that gives almost universal satisfaction; in fact we cannot recall having had a single complaint from any of our customers who have used it."

Owens & Minor Drug Co., of Richmond, Va., says: "It is with pleasure that we lend our endorsement to Castoria, a preparation of proven merit. During our long experience in the drug business we have had abundant occasion to note the popularity of the genuine Fletcher's Castoria, which we unhesitatingly recommend."

Brannen & Anthony of Atlanta, Ga., say: "No doubt if we were called upon to state positively what medicine we had sold for the greatest length of time, the greatest number of bottles sold, and the most satisfactory preparation to us and also to the customer, we feel that we could safely and conscientiously say Fletcher's Castoria."

GENUINE CASTORIA ALWAYS Bears the Signature of

Chas. H. Fletcher.

The Kind You Have Always Bought

In Use For Over 30 Years.

THE CENTAUR COMPANY, 77 MURRAY STREET, NEW YORK CITY.

DROWNED?

It was reported that a little lad, whose name could not be learned, was accidentally drowned this afternoon.

The accident is said to have happened behind the Peterborough Canoe Company's factory, and for a time some men were searching the river with pike-poles.

Another report was that the little lad had been seen up town shortly afterwards.

Up till the time of going to press no more particulars could be learned.

VISITOR FROM PETERBOROUGH

Ald. Slater, of Peterborough, England, and an ex-mayor of that place, is a visitor in the city to-day, the guest of Mayor Morrow.

PERSONAL

Mrs. H. E. Elphick, of Peterborough, is spending a couple of weeks with her father, Mr. W. H. Tucker, and other friends.—Norwood Register.

BETHANY

Mr. and Mrs. Hannah, of Bethany, spent a few days last week with Mr. and Mrs. H. McConkey, and Mr. and Mrs. T. D. Fitzgerald, at Cedarmede cottage, Chemong Lake.

TELEGRAPHIC BRIEFS.

Sir Wilfrid Laurier spent yesterday resting at Melville, Sask.

Mayor Miner of Granby, Que., has presented a park to the town.

The strike on the Northeastern Railway in England has been settled.

Geo. Lawrence of Sarnia was drowned while log-driving in the St. Clair River.

The body of Miss Gertrude Luke, drowned at Oshawa, drifted ashore east of the harbor.

Mrs. Frank Hewartson will attempt to cross the English Channel in a bi-plane either to-day or to-morrow.

It is believed that Ethel C. Leneve, Dr. Crippen's companion, committed suicide at Bourges, France, a week ago.

The month of June, 1911, was proclaimed in London yesterday for King George's coronation. The exact date has not been fixed yet.

One killed, another missing and 300 driven from their homes in panic is the tale of a tenement house fire in New York yesterday.

The Catholics of North Portugal are protesting against King Manuel's censure of Archbishop Braga for suppressing The Franciscan Review.

A vote will be taken to determine whether the strike against the American Sheet & Tin Plate Co., which has lasted over a year, will be declared off.

The C.P.R. at Ottawa have secured options on $125,000 worth of property next their freight yards there.

EGGS

For Sale in Any Quantities

COLDSTORAGE

In Full Operation

SATISFACTION GUARANTEED

W. SCOTT CO'Y

Both 'Phones 264

POTATOES 35c A Bag

TALBOT'S

DELICATESSEN

412 GEORGE STREET

House Owners Builders — AND — Contractors

We are prepared to supply all kinds of:—

Fireplace Mantles, Grates, Tile, Gas Logs, Andirons, Fenders, etc.

at the closest prices.

Call and see our WOOD MANTLES

CLEGG'S FURNITURE STORE 427 GEORGE-ST. TELEPHONE 79

ROBERT FAIR & CO.
LIMITED

EXTRA SPECIAL SATURDAY BARGAINS

For July 23rd

Our Great July Sale will be supplemented with a further list of more attractive offerings. The quantities never offered broader scope and prices never reflected a wider margin of saving to those who will be fortunate enough to take advantage of them

NEXT SATURDAY

SPECIAL NO. 1

LADIES' SEAMLESS BLACK COTTON STOCKINGS, regular price 12½c pair. Saturday 3 pairs for........ 25c

SPECIAL NO. 2

LADIES' SILK AND WOOL BLACK STOCKINGS (summer weight), size 8½ inch only, former value 75c to $1.25. Saturday Special........ 50c

SPECIAL NO. 3

LADIES' COLORED LISLE STOCKINGS, full-shaped in the fashionable shades.
The 35c quality for........ 25c
The 50c quality for........ 39c

SPECIAL NO. 4

FINE BLEACHED SHEER BLOUSE LINEN, with invisible bars, 36 inches wide, regular price 75c yard. Saturday........ 50c

SPECIAL NO. 5

WHITE TURKISH TOWELLING, 18 inches wide, regular price 28c. Saturday 12½c

SPECIAS NO. 6

SILK NET VEILINGS 20 to 27 inches wide, fashionable colors, regular value 25c to 50c yard. Saturday........ 15c

SPECIAL NO. 7

BATH TOWELS 45x22 inches, regular value 35c. Saturday........ 25c

SPECIAL NO. 8

LADIES' BLEACHED RIBBED COTTON UNDERVESTS, neck lace trimmed, regular price 15c and 18c. Saturday........ 10c

SPECIAL NO. 9

REPP, POPLIN and CANVAS WASH SUITINGS, 32 and 36 inches wide, that sold at 25c and 35c yard. Saturday........ 10c

SPECIAL NO. 10

Another Lot ANDERSON'S SCOTCH GINGHAMS, stripes and checks, regular value 15c and 18c. Saturday........ 10c

SPECIAL NO. 11

HEAVY SCOTCH LINOLEUMS, bath room patterns, regular 75c square yard. Saturday........ 50c

SPECIAL NO. 12

BATHROOM OILCLOTH, (English make) 2 yards wide, regular price 50c square yard. Saturday........ 35c

SPECIAL NO. 13

STAIR AND PASSAGE OILCLOTH, 27 inches wide, regular price 25c. Saturday Special........ 15c

SPECIAL NO. 14

CLEARING PRICES IN LADIES' WASH SUITS AND LONG WASH COATS:—

WASH SUITS		WASH COATS	
$7.50 quality for....	$3.98	$5.50 quality for....	$2.98
$10.00 quality for..	$4 98	$7.50 Coats for.....	$3.28
$15.00 quality for..	$7.50	$10.00 Ceats for.....	$498

SPECIAL NO. 15

1 table, beautiful quality Ladies' Cambric CORSET COVERS and DRAWERS, lace and swiss embroidery trimmed, regular price $1.00 $1.10 and $1.20. Saturday each........ 75c

SPECIAL NO. 16

TAPESTRY TABLE COVERS 6/4 size, $3.50 quality for.. $1.75. The $2.00 quality for.. $1.60, and the $2.50 quality for........ $1.39

TAPESTRY STAND COVERS in dainty colors and designs, tasselled edges, regular $1.00 quality for........ 59c

SPECIAL NO. 17

Will be Millinery Values in trimmed and untrimmed Hats, Flowers, Foliage, Ribbons, etc., such as you only hear of once in a great, great while, and it will be well worth an opportunity to visit our Millinery Parlors next Saturday.

TRIMMED HATS at $2.28, $3.28 and $4.28 that were formerly priced $5.50, $6.50 and $8.50.

See the JAVA MID-SUMMER HATS we will offer at $2.50 that were formerly sold at $5.00 and $5.75.

None of the above goods exchanged or allowed on approbation.

ROBERT FAIR & CO.
LIMITED

383 George Street

COULDN'T ALL GO ON KNOX CHURCH GUILD MOONLIGHT

The moonlight excursion under the auspices of Knox Church Young People's Guild was the most largely attended of any so far this summer.

The steamer "Stoney Lake" was unable to take large numbers of those who wished to attend and crowds were turned away at both the Wolfe street wharf and the Street Railway wharf. About 275 managed to obtain places on board.

The Salvation Army band had been engaged for the occasion and this splendid company of musicians delighted all on board by their excellent music.

The merry-makers sailed down the river about five miles and although the weather was rather lowering, an extremely pleasant evening was wiled away with laughter and song.

The twinkling of the tiny electric lights, the murmur of voices and the soft strains of the music combined to present an extremely entrancing scene and all those who were present forgot the cares and worries of the past day, in the pleasure of the moment, and all regretted the only too soon conclusion of the evening's enjoyment when Peterborough was reached on the return trip.

Much credit is due to the committee in charge of the excursion, to whose energy much of the success of the affair was due.

The names of those in charge are Roy Laing, Kenneth Dendon, Miss Manson, Mrs. Parker, Miss Menzies, Miss Warren and Miss Harvey.

CRESSMAN'S THIRD ANNUAL

Without a thought of rush sales, bargain hunters and other incidentals, which go with the life of a big departmental store, the lassies and laddies of Cressman's left on the steamer Monarch yesterday afternoon for an outing at Highland Park. The party numbered fifty, and the third annual proved to be a banner one.

After the arrival at the park, a baseball game and other sports were put on, but the list of winners cannot be given, as the scribe of the occasion fell down on this assignment, owing to the pressure of other "business?" There was the three-legged race, the fat man's race, and a host of others, which, while being contested brought tears of joy to the onlookers.

The evening spread was a winner, and in this part of the program all had an opportunity to distinguish themselves. All made good.

The Monarch reached the wharf again at 9.30 o'clock, with a hppay lot of passengers, who greatly appreciated the kindness of Mr. Cressman for his thoughtfulness on their behalf.

Mr. and Mrs. Henderson, of Norwich, who are visiting Mr and Mrs. Cressman, took in the outing.

PERSONAL MENTION

Mr. G. L. Gardener is visiting friends in Cobourg.

Mr. Wm. Weisman, of Dayton, Ohio, is in the city.

Mr. David Hatton, of Brampton, is in the city on his vacation.

Mrs. L. Turner is visiting her sister, Mrs. Chambers, Montreal.

Mr. G. A. McDonald and Mrs. McDonald are registered at the National.

Miss Josephine Delaire left for Rochester to-day on a few days' vacation.

Mr. A. J. McDougall, Wingham, is in the city in the interests of the Business College.

Mr. F. Douglas, of the Dominion Bank staff, is enjoying a couple of weeks' vacation.

Mrs. Coolridge, of Fort William, and Master Jacob, are guests of Mrs. Hetterhausen, Antrim street.

Mr. McLeish, of London, has been spending some days with J. A. McKone, 165 Hunter street east.

Miss B. Currie, Port Elgin, is visiting her friend, Miss L. Curry, 592 Charlotte street.

Miss M. Connor, 181 Stewart street, entertained a number of her friends yesterday evening.

Mr. Frederick Scott, of Lindsay, is visiting his cousin, Howard Cranfield, for a couple of weeks.

Miss Edna Pringle, soprano soloist at Charlotte street church, is spending her vacation at Jackson Point.

Mr. R. A. Ferguson and Mr. Ross Jones, of Lindsay, are guests at the National, coming here by auto yesterday.

Mr. R. T. Dowhey, principal of the Normal School, is spending his vacation at his home at Castlederg, Ont.

Mr. Joseph Mantell, Mrs. J. C. Edwards and Master Rolff left this morning for a trip to Tilsonburg, London and other points.

Miss Muriel Osborne, who has been the guest of Miss Pearl Emmerson for the past couple of weeks, left to-day for Belleville to visit friends before returning to her home in the west.

Mrs. S. McDonald and daughter, Lily, are visiting friends in Peterborough.—Mrs. Lunt and daughter, who were guests of Mrs. George T. Fulford, left to-day for Peterborough.—Brockville Times.

Rev. H. R. Trumpour, of All Saints' church, will leave on the 8th of August on a month's vacation to New Brunswick and the Maritime Provinces. His church services will be taken by a substitute, whom Mr. Trumpour has been successful ins securing.

WAS ELECTED JUNIOR WARDEN

An Honor for Rt. Wor. Bro. H. R. H. Kenner of Corinthian Lodge No. 101

Considerable local interest was evinced in the election of officers of the Masonic Grand Lodge of Canada at Belleville yesterday morning, Rt. Wor. Bro. H. R. H. Kenner, of Corinthian Lodge, No. 101, A.F. & A. M., of this city, being elected Junior Warden. The Masonic fraternity of this city, are pleased with the honor thus paid one of its most worthy and active members, and feel assured that Rt. Wor. Bro. Kenner will grace that position with that dignity and decorum befitting the office.

MADE MERRY AT JACKSON PARK

Children of First Church of Christ Scientist Held Outing

The children of First Church of Christ Scientists, Aylmer street, were entertained and given a very enjoyable time at Jackson Park yesterday afternoon.

When the children returned from a ride on the street car they found a lengthy table laden with an abundant supply of that which represents substance, and which is usually enjoyed by the boys and girls. Thus proving the doctrine taught by their text book that, "Soul has infinite resources with which to bless mankind," Science and Health with Key to the Scriptures, by Mary B. G. Eddy, page 60, line 29. By this time the older children had gathered and all enjoyed a very happy happy evening together.

OBITUARY

MRS. W. G. METHERAL

At the Nicholls Hospital last night about ten o'clock, Millie Thorndyke, wife of Mr. W. G. Metheral, passed away. The deceased had been ailing in the hospital for one week. She was a daughter of the late John Thorndyke and was 44 years of age.

Having lived practically all her life in this city, the late Mrs. Metheral was well known and the many estimable qualities which she possessed, won the esteem and respect of all.

Besides her bereaved husband, her mother and one brother, Mr. Albert Thorndyke, both of this place, survive.

The funeral will take place Monday afternoon at 2.30 o'clock from the residence of her mother, corner of Aylmer and Murray streets, to Little Lake cemetery.

CARNEGIE WILL BE ASKED FOR FIVE THOUSAND MORE

Toward the Cost of New Library—Better Police Quarters Will be Provided—New Lamps for Different Streets

A timely step was taken by the Property Committee last night, when it was decided that more adequate accommodation should be provided at the police station.

On motion of Ald. Graham, it was carried that the city trust commission be instructed, acting in conjunction with Chairman Duncan, of the Property Committee to look after the police quarters being enlarged and more adequate court accommodation and better accommodation for the prisoners being provided, and a better equipped office for the chief also.

In view of the cost of the Public Library the mayor was instructed to write Mr. Carnegie and ask him for $5,000 more and that the city agree to pay $3,000 towards the maintenance of the library.

The pillars in front of the new Public Library will be removed and more symmetrical ones erected.

FIRE, WATER AND LIGHT.

A hydrant was granted for Sophia street.

The placing of a hydrant at London and Gilchrist streets will be left with the chairman.

George Stevens, the Ashburnham junk dealer, got $23 worth of junk at the fire hall last year. So far he has not paid for it. He will be billed by City Treasurer Adams.

An arc lamp will be placed at the corner of Rubidge and Wolfe streets in the centre of the street, an incandescent on Brock between George and Aylmer and on Brock street west at Reid street. The chairman was authorized to have the arc lamps removed on Westcott street and replaced by four incandescent lamps.

The matter of purchasing two small houses next to the old drill hall in Ashburnham in order that the property might be used for park purposes was referred to the special park committee.

Mr. Turner at Havelock

Mr. J. J. Turner, jr., of Peterborough, will conduct the services in St. John's church on Sunday next, in the absence of the incumbent, Rev. C. W. Holdsworth.

Thermos Bottles, all sizes and shapes, at McDermid & Jury's drug store. 2d

MASONIC GRAND LODGE OFFICERS

At Thursday morning's session of the Masonic Grand Lodge of Canada, which was in session in Belleville, the following officers were elected for the ensuing year:—

Grand Master, D. F. MacWatt, Sarnia; Deputy Grand Master, A. White, Toronto; Grand Senior Warden, Bro. Lewis R. Terwilliger, Bellevillle; Grand Junior Warden, Bro. H. R. H. Kenner, Peterborough; Grand Treasurer, M. W. Bro. E. T. Malone, Toronto; Grand Secretary, R.W. Bro. R. L. Gunn, Hamilton; Grand Chaplain, Bro. W. Dela Rosa, St. Catharines; Grand Registrar, H. T. Smith, Toronto; Board of General Purpose, R.W. Bro. W D McPherson, Toronto; S. A. Luke, Ottawa; A. J. Young, North Bay; S. Shaw, Kingston; John Hoodless, Hamilton.

St. Catharines was selected as the place for Grand Lodge next year.

Wor. Bro. A. W. McLeod, of Newcastle, was elected D.D.G.M. of this Otonabee District, No. 20.

Plants for Gold Fish

Three hundred and fifty little seaweeds imported from South Carolina arrived this week and are on sale at the Peterborough Optical Institute.

"It's Confidence That Does It"

New Potatoes

PLENTY OF THEM.

Gooseberries
Currants
Raspberries
and Cherries
arriving daily.

Crown and Schram jars for canning your fruit, and the highest grade sugar for preserving purposes.

PORTER S. WHITE
336 George St. Phone 280

IF YOU WANT TO FIGHT IT OUT

From the age of 45 years the eyes have undergone a natural change (which no eye escapes), so that they are either out of focus for distance or near vision, especially at night. You cannot see distinctly with the paper a foot from the eyes and you need strong light. Your real need is suitable glasses. If you want to fight this difficulty out with nature you may do so, millions have done it before you and have been worsted in the fight. We are relieving the eyes of such cases every day. Perhaps you will be wise by taking the matter in time.

THE PETERBOROUGH OPTICAL INSTITUTE
IN THE MARKET BUILDING.

J. W. BROWETT, Ref. D. M. O. Optical Specialist, Dr. of Optics, Philadelphia, Graduate Pennsylvania State College, New York Optical Institute, Optical Institute of Canada, Associate Graduate Detroit and Chicago Ophthalmic Colleges and Hospitals.

—LADIES—

WASH SUITS

LESS THAN
HALF PRICE

The greatest bargains in the city in Wash Suits to make a clearance. Regular $8 to $10 Wash Suits to be cleared at

$4.98

You needn't pay all cash either. We make it easy for you to pay $1, $2 or 3 per week.

Men's Clothing at Reduced Prices. Housefurnishings Reduced. Cash or Credit.

The Knickerbocker Co.
The Credit Clothiers
422 George Street. Phone 711

Hot Weather Footwear

Speaking of new Oxfords to day, we just want to say that we've got your's. Come in and see if we haven't.

We have all the good leathers in black, such as Black Kid, Colt, Calf, Vici, Gun Metal Calf, etc., etc.

OXFORD TIES AND PUMPS

Some comfortable propositions, built for comfort entirely, and other styles in swell and smart models. Your's are here, surely.

We want you to see our Oxfords.

J. T. STENSON & SONS
364 George Street

Here's a Solid Chance

SUMMER BARGAINS IN SECOND HAND INSTRUMENTS

Mason & Risch Piano, used less than a year	$275.00
Hallet (square) Piano, in good order	$ 65.00
Williams (square), a good serviceable Piano	$ 60.00
Thomas Organ, nearly new	$ 60.00

Any or all suitable for use in summer cottage.
Small Organs from $10.00 up.

PETERBOROUGH MUSIC CO. 404 George Street. J. P. CUNNINGHAM

75th Semi-Annual

CLEAN UP SALE

— OF —

MEN'S AND BOY'S

Clothing, Furnishings,

ETC.

No doubt you have been waiting for this announcement. Probably you remember the great money-saving opportunities afforded by our Semi-Annual Clean-up Sales in the past. We assure you that we intend this sale to eclipse all previous records. Come, expecting to get more actual value for every dollar you spend than ever before, you will not be disappointed.

Balbriggan Shirts and Drawers 40c quality for....30c
Negligee Shirts, coat style, $1 and $1.25 quality...69c
15c Fancy Cotton Hose, 15c quality for........10c
$18.50 Fancy Worsted Suit for........$15.00
$19.00 Brown Diagonal Stripe for........$17.50
$22.00 Hair Line Stripe for........$16.50

Notice how we have cut our regular low prices, then come, see, and try on.

H. LeBrun & Co.
Two Entrances . . . . . George and Hunter Sts.

PROBABILITIES
erly winds and very warm. Fine and warm Sunday, south-

THE DAILY REVIEW

REVIEW WANT ADS.
BRING RESULTS
One Cent a Word

VOL. LXI., No. 19. PETERBOROUGH, ONT., CANADA, SATURDAY, JULY 23, 1910 TEN CENTS PER WEEK.

BROCKVILLE MOB BREAKS INTO STATION AND TURNS HOSE ON THE WORKERS

A Dozen Strike-Breakers Are Assaulted by a Crowd Numbering a Thousand Men, and Two Are so Badly Injured That They Are Forced to go to the Hospital.

Brockville, July 23.—A mob, estimated to number about 1,000 persons, late Friday attacked a number of non-union Grand Trunk employes in the station here, severely assaulted about a dozen of them and badly wrecked the building. Two men had to go to the hospital.

At one o'clock this morning the crowd is still hovering around the depot, awaiting the arrival of the Montreal local, which was due at 11.25 p.m., but which is apparently being held down the line until the crowd disperses. Station Agent Patton has asked the mayor to call out a militia company, but nothing has been done.

Although the crowd had been gathering around the station from about eleven o'clock, only two town policemen were on the job, and they were useless. The chief himself left the station a few minutes before the rioting broke out.

The disorder followed the arrival of the local passenger train from Toronto and a freight. Half a dozen Thiel detectives, a couple of trainmen and Road Foreman Szammen of Belleville were in the station agent's office, when the crowd made an ominous movement in that direction. Those inside bolted the door, but, while some of the crowd used a baggage truck for a battering ram, others began to stone the windows, and others again got out the company's hose and began to flood the office.

The occupants, unable to withstand the siege, came out on the platform, when they were surrounded by the crowd, and struck and kicked and generally assaulted.

Then the crowd moved against the telegraph office, where P. F. Wilcox of Toronto, the conductor of the local from Toronto, with two other Toronto men and a despatcher named Johnson of Belleville, so it is said, were sitting. Somebody in the office fired a revolver shot through the window to scare the invaders, but they came right on, forced the men out, and set upon them so savagely that Wilcox had to go to the hospital, suffering from cuts about the head and body.

E. Course, a private detective from Montreal, is also in the hospital. His shirt was soaked with blood when he was admitted. He said he had been hired to act as a special officer to protect trains along the line to Montreal. Wilcox says he was out of employment when he was engaged by the railway in Toronto.

The windows, doors and furniture of the station are practically destroyed.

Great excitement prevails in the town. Although a crowd has been gathering nightly at the station it has heretofore been only in a curious mood.

Wants Straight Reply.

Ottawa, July 23.—Annoyed by the evasive answers received from both parties to the G.T.R. strike, Hon. Mr. King, Minister of Labor, yesterday sent telegrams to Messrs. Hays and Murdock, saying:

"Referring further to my letter of the 20th instant and the replies received, I would respectfully point out that neither the reply from the president of the company, nor the reply from the representative of the general committee of the employes, answers the question it asks, which is, whether, as representing one of the parties to the present dispute, you will not be willing to refer the existing differences to arbitration, provided a board of arbitrators mutually acceptable can be secured, and the necessary expense incidental to such a board be met by the Government."

Police on Every Bridge.

Toronto, July 23.—Freight will move to-day if the plans of the Grand Trunk do not miscarry. The only fear of officialdom is that strikers or sympathizers may become belligerent, and to guard against interference the police authorities along the lines where traffic is to re-open have been asked to be particularly vigilant and afford the company's employes proper protection.

"We can start a through freight service from Brockville and Belleville at any time the authorities are able to furnish proper protection for our men against the mob which continues to molest them around the stations and yards," read General Manager Brownlee from a report received from the east yesterday.

Yesterday a policeman was placed upon every bridge in the city over the G.T.R. tracks. This is following the company's allegation that the wreck of the Muskoka express Thursday morning immediately north of the Dundas street bridges, was caused by tampering with the tracks.

Thirty extra policemen were sworn in by the company.

THEY LOOK JUST LIKE THE REST OF US

MR. RALPH H. THOMAS' ARRIVAL AT THE HOME OF THE BRIDE.

MR. AND MRS. THOMAS LEAVING THE HOUSE BY THE SERVANT'S ENTRANCE.

CHILDREN OF MRS HELEN KELLY GOULD GOING TO THEIR MOTHER'S WEDDING

Mrs. Helen Kelly Gould and Mr. Ralph Hill Thomas were recently married in Mrs. Gould's apartment, at No. 540 Park avenue, New York City. Only a few persons were present at the wedding ceremony, which was performed by the Rev. Dr. Webster, of the Brick Presbyterian Church. There was a crowd in front of the apartment in front of the apartment in Park avenue for a couple of hours before the wedding. In order that Mrs. Gould might be spared the annoyance of being photographed by the dozen photographers who were lined up at the curb, Miss Edith Whalen, of Baltimore, impersonated her. Wearing a tan gown almost exactly like that worn by Mrs. Gould, Miss Whalen, accompanied by Mr. Moran Hare, of Baltimore, drove to Mrs. Gould's apartment in a taxicab.

As they left the vehicle Miss Whelan dropped her white automobile veil took one look at the photographers, and exclaimed, "Oh, Ralph, this is terrible!" She was then photographed by men who thought she was Mrs. Gould. After the ceremony Mr. and Mrs. Thomas left the apartment building through the servants' door, but the wily photographers were there and succeeded in "snapping" the couple.

None of the members of the Gould family attended the ceremony yesterday. Miss Helen Gould spent the day in town shopping. Speaking for her, Mr. W. B. Walker, her cousin denied the published reports that Mr. Frank Jay Gould had employed detectives to guard Helen and Dorothy Gould, his children. Both attended their mother's wedding.

THERE WAS NO COLLUSION

Lindsay Business no Affair of Head Office, Says Home Bank.

Toronto, July 23.—Referring to the Lindsay despatch in yesterday's newspapers, Col. James Mason, general manager of the Home Bank of Canada makes the following statement:

"The Home Bank of Canada has been considering the possibilities of opening a branch in Lindsay for some time. In September, 1908, the matter was under discussion through the solicitation that had come to us from a prominent business man in that town, and since then the matter of locating in Lindsay has been before us at different times.

"In the application which Mr. McGill sent to us, dated 22nd June, he stated that he had resigned from the Farmers' Bank on June 4. We did not open the branch until the 29th.

"Of course, we have no knowledge of what Mr. McGill may have said to his friends in Lindsay regarding the Farmers' Bank. If it had been intimated to us by the Farmers' Bank that he was injuring their credit in order to get business for the Home Bank, we would have at once cautioned him. The only instruction he received from us in the solicitation of business was in the form of a letter to be sent out to the people of Lindsay generally, announcing that the Home Bank had opened a branch. In this letter there was no reference whatsoever to the Farmers' Bank.

"The newspaper reports on this matter seem to give the idea that the Home Bank secured the staff from the Farmers' Bank and opened the branch, making a deliberate set for connection, at five o'clock yesterday not the fact—as I have said before, the matter of opening a branch in Lindsay has been under consideration for the past two years. Mr. McGill was, as far as we were aware at the time he was engaged, without employment in Lindsay, and he was engaged by the Home Bank upon recommendations which showed that he was an honest and trustworthy young man and was very well and favorably known in Lindsay and throughout the township. His work in Lindsay so far, has been what we would have expected from any competent manager opening a new branch of the Home Bank.

THE PRESS ON PREFERENCE

Pros and Cons of Balfour's Speech in London.

London, July 23.—(C.A.P. Cable.)—Referring to the debate in the Commons, The Daily News says the colonies mean to control their own affairs, and Imperial preferentialists mean they will not. For that reason an Imperial preference is an insidious attack upon the integrity of the Empire. What Canada thinks of protection and preference the farmers' memorial shows. We would not add one word to it save this, that it is the farmers who are destined to control the Canadian policy.

The London Express says that party spirit has stood blindly in the way of tariff reform and the Empire has to suffer for it. Soon our chance of Imperial salvation will have passed from us; when it has passed it will have passed irrevocably and the Empire will pass with it.

The Morning Post says the French-Canadian treaty has been the severest blow at preferential prospects for the future. In discussing fiscal relations between Germany and Canada, Asquith carefully avoided the slightest reference to the real cause of that dispute.

The Leader says it is an odd coincidence that the Western Canadian farmers were protesting against the evils of protection on the very day that Balfour was preaching its advantages in England.

The Glasgow Herald says that Canada cannot give away a preference and keep it, therefore the danger of delay should be obvious to a Canadian. Canada's action as a separatist would be futile, even if it were accurate.

The Scotsman declares that even those who are unwilling or tardy converts recognize that tariff reform, with colonial preference is inevitable.

The London Daily Mail, in reference to Asquith's point about the difficulty of instituting a preference without causing jealousy, says that the dominions are not animated by the dog-in-the-manger temper which Asquith so unjustly ascribed to them, and declares that behind the acceptance or rejection of the offer of the oversea states lies the even larger issue of the union or disintegration of the Empire.

TOWN IS ENDANGERED; FOREST FIRES AT RAINY RIVER BEYOND CONTROL

Roundhouse is Threatened by Flames and Many Residents of Community Are Leaving—Winnipeg Rushes Men and Apparatus by Special Train.

Beaudette, Minn., July 23.—Forest fires, which were fanned by a strong wind Thursday, were under control Thursday night, when the wind dropped, and regained headway again yesterday and are threatening the Canadian Northern Railway's round-house at Rainy River. The C.N.R. have a large gang of men on hand to protect their buildings.

The fire, which was burning in the vicinity of Spooner, a small village across the river from Rainy River, burned out several settlers, many of them losing all their belongings. The party who were fighting the fire were forced to the river on account of the heat becoming too much for them to stand. Apparently the fires die out at night and burn underground, but as soon as the wind rises in the morning regain force. The air in the Towns of Beaudette and Rainy River is dense with smoke, it being almost too thick to see a hundred feet in any direction.

Many of the people are leaving the Town of Rainy River. Yesterday afternoon it is expected the town will be saved, as it looks as though the fire had been checked at right-of-way. Thousands of cords of pulpwood have been burned and the cabins of twenty settlers have been destroyed. It is reported that two little girls in the Rainy River district wandered into the forest and were burned.

The fire to the south of Beaudette is almost burned out and was under control last night.

Help From Winnipeg.

Winnipeg, July 23.—A small crowd of curious spectators saw the embarkation of a steam engine whose wagon and detail of six picked men were sent by special yesterday morning to the relief of Rainy River, at the urgent request of the mayor of that town. The party was in charge of Assistant Chief Code.

Within Limits of Kenora.

Kenora, July 23.—Bush fires continue to burn in this vicinity. One outbreak has been checked on Old Fort Island within the corporation limits. A fire is burning one mile north, but it is believed the greater danger is passed. Fires were burning fiercely along the west shore of the Winnipeg River, north of Keewatin, yesterday afternoon. Houses were in danger and much valuable timber was destroyed.

MASHERS BEWARE

New York, N.Y., July 22—Annoyed by the peristent winking of a masher in an elevated car, eighteen-year-old Eliza Certs pummelled the man passenger, breaking his nose and inflicting other injuries. In court she was complimented by the magistrate, who fined the man ten dollars.

ANGUS IS PRESIDENT

Financier Becomes Head of the Bank of Montreal.

Montreal, July 23.—The financial community is jubilant over the appointment of R. B. Angus, senior director, as president of the Bank of Montreal, the choice having been made yesterday at noon. The same meeting of directors also elected H. Vincent Meredith, manager of the Montreal branch, and assistant general manager, to a seat on the board of directors, both appointments being made necessary by the death of Sir George A. Drummond.

Mr. Angus entered the Bank of Montreal in 1857, and although he was a married man his salary, was then $600 per annum. He worked up

R. B. ANGUS.

to the position of general manager, leaving the bank in 1879 to accept the position of manager of the then newly-acquired St. Paul, Minneapolis & Manitoba Railway. He was made a director of the bank in 1891. Mr. Angus is a director of the C.P.R. and is generally considered the financial genius behind Sir Thomas Shaughnessy.

Mr. Angus is known as a generous patron of art, and has one of the finest private art collection in Canada. He has also been prominently identified with the Royal Victoria Hospital, McGill University and various charitable organizations. It is understood that he will soon be knighted.

H. Vincent Meredith, who entered the bank in Hamilton in 1867, is also a safe banker and his promotion a well-merited one.

BAD MONEY MADE IN PRISON

Boston, Mass., July 22.—Something of a sensation was caused in Massachusetts States prison by the discovery today of a complete counterfeiting plant in one of the cells, with plenty of material and apparently lots of business done. It is thought that explains the origin of the flood of counterfeit money lately throughout the State.

AMERICAN CONTENTION

The Hague, July 23.—(C. A. P. Cable.)—Continuing his argument for the United States, Elder affirmed that, notwithstanding Lord Elgin's warning to the governor of Newfoundland to conform to the modus vivendi concluded between Britain and America in 1906, the Newfoundland law prohibiting the sale of herrings to American fishermen for use as bait, which had for its object to render it impossible for Americans to fish for cod, was carried out with the utmost vigor against American vessels and those inhabitants of Newfoundland who had procured bait for them.

Elder further said that Newfoundland fishermen had demanded the abolition of the law, which did them great harm, and had also addressed petitions to the same effect to the Newfoundland Parliament. The Newfoundland law forbidding inhabitants of the colony to take service on foreign craft was repealed in the case of American vessels by a royal decree, but Newfoundland had, in spite of this, enforced its provisions.

He contended that owners of United States fishing vessels could engage foreigners to fish for them under the protection of the American flag. This contention gave rise to considerable discussion between counsel and several members of the tribunal, who appeared to dissent from the view of Elder.

WERE NEARLY ASPHYXIATED

Toronto, July 23.—Five men came close to death by asphyxiation in a trench at Sherbourne and Duchess street, where they were making a gas connection, at five o'clock yesterday afternoon. They were Gordon, James and Alex. Thompson, 107 Yarmouth road, Alfred Baker, 49 Jones avenue, and Jack Crest, Garden avenue, employes of the Consumers' Gas Co.

They had stopped off the gas from a section of the main by the insertion of a big rubber bag inflated to block the pipe, and were cutting off the emptied end when the bag was punctured, allowing the gas to escape.

The men were immediately overcome and it was with difficulty that they were withdrawn from the trench. So rapidly did the gas escape that it soon filled the street, and even loiterers who hung about were made dizzy. The police ambulance was summoned, but when it arrived Drs. Simpson and Glendenning had all the men returned to consciousness.

The escape of the gas became dangerous because of the possibility of ignition, and John Layton, superintendent of the company, undertook to shut it off. He descended into the trench with his head swathed in sacking and finally succeeded in doing so, but was in a serious condition at the end of his strenuous task.

SUFFERED FOR ANOTHER'S CRIME

Tours, France, July 23.—A rag-picker namel Joseph has confessed to the assassination, April 21, 1901, of five children of a farmer named Briere, in the vicinity of Chartres. The father of the children was found guilty of the murders and sentenced to life imprisonment. He died in prison.

The trial of Briere attracted the attention of the whole of France. Four of his daughters, aged respectively 14, 11, 5 and 4, and his son, aged 7 years, were found in bed one morning, stabbed and beaten to death. The farmer was arrested and charged by the police with the crime. According to a theory advanced by the police to provide for the crime, Briere, who owned a small farm near Cerancez, wished to marry a woman of considerable wealth.

Circumstantial evidence led to the conviction that the farmer, considering his family an encumbrance, murdered his five children in order to carry out his wishes.

SHOULD REGULATE SALE OF POISONS

Toronto, July 23.—That the sale of poisons by hardware stores should be subject to regulation, was the recommendation of the jury empanelled by Coroner Gilmour of West Toronto to enquire into the death of James Doyle.

Doyle, who was living apart from his wife, had been drinking heavily, and on July 13 committed suicide in his boarding-house by taking paris green, which he obtained at a hardware store.

The jury did not attach any blame to the proprietor of the establishment, but thought it would be wise to impose restrictions somewhat similar to those which regulate the sale of poisons in drug stores.

Bank Dividends.

Ottawa, July 23.—Quarterly bank dividends at the following rate per cent. per annum are announced: Bank of Toronto, 10; Bank of Hamilton, 10; Quebec Bank, 7. Proceedings are underway to effect the sale of the Union Bank of Halifax to the Royal.

WANTS NO ADVICE FROM AMERICANS

Melville, Sask., July 23.—Sir Wilfrid Laurier's meeting yesterday was not without incident. Prior to the public meeting in the afternoon the Prime Minister met a deputation of grain-growers. Charles Lunn represented that American settlers were opposed to the naval policy of the Government, and objected to a grant to the Imperial navy. He characterized the bridging of the Saskatchewan River as a mere bluff, in lieu of the building of the Hudson Bay Railway.

Sir Wilfrid replied to the point, saying that he did not propose to take advice on the navy from American settlers.

ADVERTISE IN THE REVIEW.

WOMAN AVIATOR WILL COMPETE

Calais, France, July 23.—Mme. Mathilde Francke, wife of an English journalist, and one of the most daring women aviators in the world, announced yesterday that she will compete in the 960-mile aeroplane race between New York and Chicago.

She made this announcement yesterday when she arrived from Paris to undertake a flight in a French biplane across the English Channel.

Explosive Expert Arrives.

Ottawa, July 23.—Capt. Desborough, whom the British Government has loaned to Canada to examine and report upon explosives factories in this country and to assist in framing the proposed Explosives Act, arrived in Ottawa yesterday.

RAILWAYS TO AMALGAMATE

Ottawa, July 23.—As soon as the Railway Commissioners meet in September, applications will be made on behalf of the Ontario & Ottawa Railway Co., Irondale, Bancroft & Ottawa Railway Co., Marmora Railway & Mining Co., Central Ontario Railway Co. and the Brockville, Westport & Northwestern Railway Co., for recommendations to the governor-in-council for the sanction of agreements for the selling and conveying to the Ontario & Ottawa Railway Co. by the other companies of their railways, powers and undertakings.

Abbey's Effervescent Salt

A soft answer turneth away wrath, and a little of **Abbey's Salt** sweetens a sour stomach.

25c and 60c.

Sold everywhere. 63

COAL
THAT IS COAL

Is the LEHIGH VALLEY COAL at

$7.20 PER TON

Hardwood

First Class. - - - Best in City

Four Foot $6.00 Per Cord

Cut and split as desire

—AT—

J. E. A. FITZGERALD
Phone 111.

The Daily Review

SATURDAY, JULY 23, 1910.

FERNELL

Pittsburg, Pa., July 22.—Sticking to his duty until the last, watching every steel rail that came from the rolls, for these were his orders, W. H. Fernell, inspector for the British Government, died of heat prostration at Braddock to-day.

The Edgar Thomson works a month ago began work on an order of 7,000 tons of rails for the British Government. Mr. Fernell went to the plant and inspected each roll from the ingot to the finished product. He was ill, but remained at the plant, watching the red hot steel.

The nation has many monuments for the soldier who has fallen in the battle field, who has perished at war or at sea, and why not more memorials for cases such as this? It is not so very hard to march to war with a comrade on either side, with a regiment around us. It is glory, it is honor, it is a pension. It is to be a hero if we have gone through a bloody war and killed a man or two or captured a color. If we wear a wooden leg, an armless sleeve or a glass eye we are counted very heroic in these Christian times, that is if we were hurt in some ghastly war. But if we were only an engineer or brakeman, fireman, moulder, carpenter, and lost them while at work, we are merely unfortunate. The Government pensions men who were injured while trying to kill other human beings; pensions them and pins ribbons and medals on their breasts. But the heroes who were injured while working in honor of their homes or loved ones, must usually go to the courts to secure compensation.

Is there no monument for men like Fernell?

THE INNOCENT FOR THE GUILTY

Tours, France, July 22.—A rag picker named Joseph has confessed to the assassination, on April 21, 1901, of five children of a farmer named Briere, in the vicinity of Chartres. The father of the children was found guilty of the murders and sentenced to life imprisonment. He died in prison.

This is not a solitary case. If it were it would not be so bad. It is but one of the many cases that crop up to show that it is scarcely ever safe to condemn a man on circumstantial evidence. A man is arrested. He has, it is alleged, committed a horrible crime, or he has stolen. His past is dug into. Whose past will stand the white light? His picture in the paper is commented on. Whose face is improved in print? He appears nervous and ill at ease in the dock. Who wouldn't? The expert detectives weave a thread of evidence. That's what they are paid for. The man goes to the jail, to the prison, the scaffold or the chair, and it's a good thing there is a Supreme Court that never errs, for as long as man is man there will be miscarriages in justice, and the occasional innocent one suffering for the guilty.

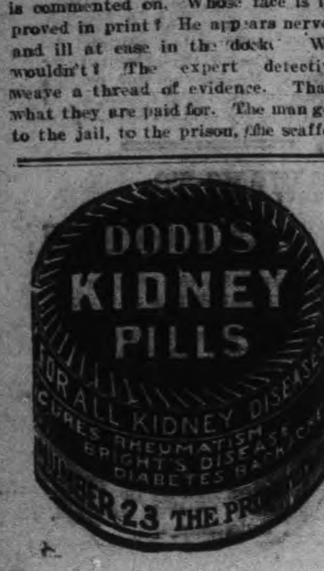

WHY THE EIGHT YEARS?

St. John, N.B., July 21.—Charles McLaughlin, the 16-year-old youth arrested some time ago for coaxing little boys to lonely places, making them strip and beating and torturing them in fiendish manner, was yesterday sentenced to eight years in the penitentiary.

It would be interesting to know more of this case. The lad, who were his parents, what were his advantages? He must have had parents, but did he ever have advantages? Did any one ever use him kindly, was he welcome when he arrived in this world a pilgrim? What were the pre-natal influences? Why should he be the apparent fiend incarnate? and what will the eight years in the penitentiary do? Will this sixteen-year-old child come out better, more noble, with a higher ambition? or will he face the world sullen, hardened and a beast? Why the eight years in a penitentiary for a sixteen-year-old child? Isn't he bad enough without being made worse?

"The quality of mercy is not
strained,
It droppeth as the gentle dew
from heaven
Upon the place beneath. It is
twice blessed,
'Tis mightiest in the mightiest.
It becomes
The throned monarch better than
his crown,
The attribute of awe and majesty.
For mercy is above this sceptral
sway—
It is an attribute of God Himself
And earthly power doth then show
likest God's
When Mercy seasons Justice."

WE ARE PROGRESSING

St. Paul, July 22.—The old tin dipper, the gourd and the cracked water glass are placed under ban by the Minnesota state board of health. In a communication to be sent broadcast throughout the state within the next few days, the public will be warned not to use the cups provided at free drinking places, but to carry the individual variety, and everyone drink out of his own. Placards will be posted in all public places where there are wells or fountains.

The placard will say: "Caution. Dangerous diseases, such as diphtheria, tuberculosis, etc., are frequently communicated by the use of the public drinking cup. Provide yourself with an individual drinking cup and thus avoid the possibilities of contamination."

We seem microbe mad. Our forefathers who read by the tallow candle, and who faced more hardships in a month than we will in our entire life, were stronger than we are. If it is a mile we take a street car, if it is five miles we drive. They walked. We are mollycoddled too much. We cannot sit on the ground. We must spread a paper. They slept on the ground. We cannot eat this, we must not eat that. They ate everything eatable. We cannot wear that, we must have this new. We must never wear a patch. Their pants were patched fore and aft. They were stronger, healthier and more content than we are. Their friendships were surer. They seemed happier in their wedded life, and divorce was comparatively unknown. There were large families in those days. It was a glory and honor to mother the brood and father the flock. Then the love was in the family, to-day its in the business or the five o'clock tea, or the tennis court, or golf links, at the club or in bridge. We have progressed. We have learned too much too quickly.

THE STRIKE

Popular sympathy always goes against corporations, and in strikes it is nearly always unwisely shown. The fact that violence has taken place at Belleville and an old man beaten and another injured, is in all probability not due to the trainmen, but to the rabble that is always ready to break the law on every occasion. Violence only reacts. If they are right, if their cause is just, they will win. Riot never makes friends of those whose friendships in worth anything. Beating a man into insensibility is not argument, its cowardice.

It is reasonable that a body of men should quit work if they do not like the terms of employment, but it does not seem reasonable when they step in and deny the right to work to those who would fill their places.

SPECKS OF LIGHT

A speck of light crossed our path the other night. Then darkness. It was in the evening, the sun had hid and this phosphorescent gleam went in and out among the bushes, a firefly, a miracle of God. And so we have human fireflies, their names shine out for the invention the discovery, the good deed done,—then darkness and oblivion. Most of us are fireflies, to-day bright and light of heart, to-morrow gloom, darkness. To-day the man in the shop finds the work easy, it is no trouble to get the lathe and chisel to work. To-morrow the hand has lost its cunning. It is darkness and drudgery. Take the clerk in the store or office. To-day the hours flit on, while the clerks nearby are inspired by the good will and humor. But on the Monday perhaps ill spirits come, and the day is one of gloom. The clergyman preached a splendid sermon last Sunday, none noddded in spite of the heat, and many carried away awakened resolves and aspirations. To-morrow he may come from gloom to bring gloom and many will sleep as he preaches.

The writer picks up his pen and the words flow unquenchable. People read and notice. To-morrow he cannot write. The idea has gone. 'Tis drudgery.

In every home, in every mansion, in every hut are human fireflies. Sunshine to-day, darkness to-morrow, hope this hour, despair the next, love following hate, birth following death, and sickness ever haunting, loss ever threatening, friends ever deceiving, but hope supreme. We cannot always be joyous, we cannot always smile, but when we do in life's rugged way, in that moment we are human fireflies, and have brightened things up a bit.

Gospel Truth About Zutoo

We tell you truthfully and concientiously that one of our little tablets called ZUTOO, harmless as soda, will cure your headache sick, nervous or neuralgic in twenty minutes and always leave you feeling good.

We tell you further that these tablets will break up a cold, will relieve indigestion and the monthly pains of women.

Every user of ZUTOO will tell you the same thing. So will every druggist and dealer who sells them.

Generally you accept what every body says as being so, but we don't ask you to take anybody's word about ZUTOO tablets. Try them. Know for yourself what these remarkable little tablets will do. 25c at dealers or by mail postpaid. B.N. Robinson & Co., Reg'd Coaticook, Q.

THE POINT OF VIEW

EGGS
Montreal Star.

A Philadelphia commission agent has been fined $200 for selling bad eggs. The legality of the fine is doubtful. Bad eggs have their legitimate uses, and their market value. They should be stamped: "For manufacturing, political and dramatic purposes only."

BEES ON A BAT.
Trenton Courier.

About two weeks ago a swarm of bees came to Mr. R. C. Brett's and alighted in one of the chimneys of his house. They cleaned the chimney and began working and now have quite a quantity of honey in their strange hive.

WHY NOT.
Kingston Standard.

If a great bank or a great railroad corporation, handling millions of money, can be managed by a small board of directors, why should it be necessary for Kingston to have twenty-two aldermen to govern (or misgovern) it? A half dozen good men as a board of control could do the work better—and the city would then make some headway.

BEARS NEAR BARRIE
Barrie Gazette.

When coming into town on the morning of the 9th, Mrs. Thomas Dawson was surprised to see a black bear and cub standing on the side of the road near the home of Alexander Payette on the 8th con. of Vespra. The bears were within 100 yards of the house. At the sound of voices the larger one reared up and stood watching the rig. "Look at him," said Mrs. Dawson to her little boy, "look at him. It's a real bear." The animal stood blinking gravely at the rig and its occupants for a few moments, while the horse manifested a desire to climb the fence on the opposite side of the road. Presently, with a low grumble, containing nothing but a satisfaction heard only in bears who have dined right royally on strawberries in the woods, Milady Bruin dropped on all fours and ambled into the swamp, followed by the sleek cub.

DREAMERS.
Joaquin Miller.

Ah, there be souls none understand;
Like clouds, they cannot touch the
land;
Drive as they may by field or town,
Then we look wise at this, and frown,
And we cry "Fool!" and cry "Take
hold
Of earth and fashion gods of gold!"

Unanchored ships that blow and blow,
Sail to and fro, and then go down
In unknown seas that one shall know,
Without one ripple of renown;
Poor, drifting dreamers, sailing by,
That seem to only live and die.

Call these not fools; the test of worth
Is not the hold you have on earth.
Lo! there be gentlest souls, sea blown,
That know not any harbor known,
And it may be the reason is
They touch on fairer shores than this.

THE AUTO CRAZE.
Montreal Gazette.

The New York Financial World tells of a well known automobile company's agent going from bank to bank in its city trying to raise a loan of $650,000 or $750,000 and offering real estate mortgages as collateral. The mortgages, it is further stated, were on property worth more than a million dollars, and had been made by buyers of automobiles, who were pledging their homes to secure touring cars. In one day in the registrar's office 45 per cent. of the mortgages were given to automobile dealers and manufacturers. Perhaps this is behind what ails the stock market. The great public, as a rule, does not have money for more than one craze at a time; and this is the time for the auto craze.

RATES

10 Words—1 TIME, 10 Cents
25 Words—1 TIME, 25 Cents
25 Words—2 TIMES, 38 Cents
25 Words—3 TIMES, 50 Cents
25 Words—6 TIMES, 75 Cents
LOCALS (Reading Type) 48 cts per inch (4 cents per line.)
LOCALS in Dark Type 60c per inch (5 cents per line.)

REVIEW WANT ADVTS.

The Review want advertisements are read by thousands, for people want what they want when they want it.

If you need help,—Servants, hands, or workmen try the Review want ad columns.

If you have anything to sell, from a pickaxe to an Auto, use the Review want ad columns.

If you have lost anything try a want ad in the Review and almost certainly you will recover the lost article. If you want an owner for anything found a Review want ad will bring the owner to light.

One Cent Per Word

Advertisements under this head 1c per word

Advertisers, if they prefer, may use as many as 25 words at the rate of 25c for one insertion, 38c for two insertions, and 50c for three insertions.

Wanted

GIRLS WANTED

GIRLS wanted at the Canadian General Electric Co's works. Apply at the gate-house. 6d18

APPRENTICES WANTED

WITH COLLEGIATE SCHOOL EDUCATION, for Test Department. Apply in writing to Works Engineer, Canadian General Electric Co. 3d

WANTED

PROTESTANT TEACHER FOR SCHOOL Section No. 3, Cavan. Duties commencing after vacation. State qualifications and salary expected. Apply R. M. Hooten, Morrow P.O., Ont. d19-4t—w09-2t

WANTED

BRICK WORK, LAID BY THE THOUSAND or measured. J. Doe, 6 Knox Street. 3d

WANTED

A GOOD GENERAL SERVANT FOR FAMILY of two. Apply by letter or telephone to Mrs. A. T. LeFevre, "Uplands" Lakefield. 3d

MEN WANTED

FIFTY MEN WANTED FOR ALL KINDS OF work. Apply to Geo. Chalmers, at Grand Hotel or 587 Homewood Ave. tf

WANTED

IMMEDIATELY, GENERAL SERVANT. Apply Mrs. D. Hughes-Charles, 748 Water St. tf

WANTED

A JUNIOR TEACHER FOR SCHOOL SECtion No. 2, North Monaghan, near the city limit, for junior room. State salary. Duties to commence after the holidays. Apply to G. H. May, Byersville P.O. d136t

For Sale or To Rent

FOR SALE

THREE HUNDRED DOLLARS of Peterborough Lubricator Co's. capital stock, for sale at ten per cent. below par value. Address G. H. HEIGHWAY, London, Ont.

FOR SALE

HOUSE AND LOT, 371 REID ST., FORMERly occupied by late Judge Weller. Apply on premises or to R. E. Wood, Barrister, George St. 3s

TO LET

CELLAR, LARGE, FINE AND DRY, IN HEART of business section—easily accesible. Apply to Box 7, Review Office. 3d

TO RENT

FURNISHED COTTAGE, CHEMONG PARK. $40 month, $75 season. Apply Mrs. Young, 305 Stewart Street. tf

HOUSE FOR SALE

270 Reid Street, white brick, stone foundation. 10 rooms, bath, good cellar. Excellent location. Lot 40x114. Small garden in rear.

FOR SALE

CHEAP. TWO FIRST CLASS FIRE PROOF Safes. One large and one medium size. Combination locks. Also one Parrot's Cage. Apply—J. J. Turner & Sons, George Street. 6d

TO RENT

Convenient and comfortable sets of rooms, with all modern improvements. In the Lundy Block, George Street.

Rooms suitable for young men taking meals out.

Also offices now occupied by J. J. Lundy over Denniston, Peck & Kerr's, Water Street. Possession given August 1st.

Several Dwelling Houses for rental.

Apply to — **D. J. LUNDY,** Over Dennistoun, Peck and Kerr's Office, Water Street.

Money to Loan

Any amount from $1.00 up to $50.00, on Watches, Clocks Jewelry, Musical Instruments and Personal Effects. If you are in need of a small loan call on us. Terms reasonable. Strictly confidential.

SNOWDEN & MURPHY
PAWN BROKERS, 206 CHARLOTTE ST.

There is little prospect of the olive industry of this country being overdone, for there are but three localities in this country where the live will thrive.

R & O — RICHELIEU ONTARIO NAV. CO.

SHOOTING THE RAPIDS TO MONTREAL

Steamers "Toronto" and "Kingston" leave Toronto at 3 p.m. daily. Special rates from Toronto to Thousand Islands and return $12.50
Montreal and return 24.50
Quebec and return 33.50
Saguenay and return 46.50
Meals and berth are included on above rate.

Steamer "Belleville"

Leaves Toronto at 7.30 p.m. every Tuesday for Bay of Quinte, Montreal and intermediate ports.

Special rates for single and return tickets including meals and berth.

For folders, rates etc., apply to **W. Bunton** or **W. McIlroy**, Peterborough, or write H. FOSTER CHAFFEE, A.G.P.A., Toronto Ontario.

MUSKOKA LAKES
BEST REACHED
CANADIAN PACIFIC

FOUR TRAINS FROM TORONTO
9.40 a.m. — 12.15 p.m.
6.05 p.m. — 10.10 p.m.
Bala Sleeper carried Friday's 10.10 p.m. Winnipeg Express

ENJOY A COOL LAKE TRIP
FIVE SAILINGS WEEKLY FROM OWEN SOUND
Special train from Toronto 1:00 p.m. sailing days
ASK FOR FOLDER
W. McILROY, Agent, Peterborough, Ont.

GRAND TRUNK RAILWAY SYSTEM
VACATION TRIPS TO

Muskoka, Lake of Bays
Georgian Bay, Temagami
Algonquin Park
French River
Maganetawan River
Kawartha Lakes, Stoney Lake
Lake Couchiching
Seaside Resorts, Etc.

Round Trip Tourist Tickets on Sale at Low Rates

Sailings of Passenger Steamers

From Sarnia to Soo, Port Arthur and Duluth S. S. "Saronic" every Monday, S. S. "Hamonic" Wednesday, and S. S. "Huronic" Saturday at 3.30 P.M. The Wednesday and Saturday Steamers going through to Duluth.

Sailings from Collingwood 1.30 P.M. and Owen Sound 11.30 P.M., S. S. "Majestic" every Monday, S. S. "Midland" Wednesday, S. S. "Germanic" Saturday, for Sault, Mackinac Island and Georgian Bay Ports.

Sailings from Penetang 3.15 P.M., to Parry Sound and way ports daily except Sunday.

Information from Railway Ticket Agent or from the Company at Sarnia or Collingwood.

W. BUNTON, City Agent — **F. SANDY**, Depot Agent

CANADIAN NORTHERN

THE QUICKEST ROUTE —TO— MUSKOKA

The centre of the Muskoka district reached direct by the Lake Shore Line. Boatside stations at Bala Park and Lake Joseph.

THE LAKE SHORE EXPRESS
(Trains 3 and 4)

A magnificently equipped solid vestibule train, observation parlor cars and coaches de luxe. In appointment, in a class by itself.

Three trains every week day, 8.00 A.M., 10.00 A.M., 5.15 P.M., providing the comfortable way to visit Beaverton, Sparrow Lake, Muskoka Lakes, Parry Sound, Georgian Bay, the Magnetawan Country, Pickerel and French Rivers

Ticket Offices — Corner King and Toronto Streets and Union Station.

The TORONTO SAVINGS and LOAN COMPANY

Paid up Capital - - $1,000,000.00
Reserve Fund - - - - 680,000.00

Savings Department

3½% Interest paid four times a year on deposits of One Dollar and upwards.

Interest accrues from date of Deposit to date of withdrawal.

Depositors are afforded every facility afforded by modern methods of Banking.

Security Afforded Depositors

Total Assets of the Company, December 31st, 1909 - - $3,120,201.18
Liabilities to the Public - - 1,368,771.88
Surplus - - - - $751,429.30

HEAD OFFICES:
437 George Street., Peterborough
Office Hours: 9 a.m. to 4 p.m.
Saturdays - 9 a.m. to 5 p.m.

W. G. MORROW, Managing Director

Children's Aid Society

FOR THE CARE OF NEGLECTED AND ILL-TREATED CHILDREN.

Incorporated by Act of Legislature. Information required. Information kept strictly private.

CHILDREN FOR ADOPTION
GEO. COCHRANE, Agent and Asst Sec.
Phone 1320 — George St.

Life Insurance

THE MUTUAL LIFE OF CANADA

This Company's record for FORTY YEARS is that of seeking

THE BEST IN POLICIES
THE BEST IN SECURITY
THE BEST IN PROFITS

S. E. SALLS, General Agent, PETERBOROUGH DISTRICT.

Medical

DR. BUCHANAN
F.R.C.S., Edinb.; M.R.C.S., Eng.; L.R.C.P., Lon. Specialist Eye, Ear, Nose and Throat. Phone 519. 169 Charlotte St. Hours—9-11 a.m., 2-4 p.m. 7-8 p.m.

DR. G. C. LEACH
Late House Surgeon of Lakeside Hospital, Cleveland, Ohio; also of Cook County Hospital, Chicago. OFFICE—224 Hunter St., formerly occupied by Dr. Coughlin. Phone Bell 219. Special Attention to Diseases of Women

DR. JAS. V. GALLIVAN
Office cor. Hunter and Aylmer Sts. Late house Surgeon of St. John's Hospital, New York. Lic. University of New York. Telephone 668.

DR. E. A. HAMMOND
Late assistant Westminster Hospital, Brompton Hospital, National Heart Hospital, St. John's Skin Hospital, London, Eng. Also of Rotunda Maternity Hospital, Dublin.
Special—Diseases of Heart, Skin and Stomach
Office—548 Water Street
Bell Phones, Office 463—House 1301

Osteopathy

DR. ASA G. WALMSLEY
Osteopathic Physician
Office over Canadian Bank of Commerce, Hunter Street entrance.
Office Hours—9 to 12 a.m. 2 to 5 p.m. Evenings by appointment. Consultation free. Bell Phone 649

Legal

RUDDY & BURNHAM
Barristers, Solicitors, etc.
Offices, corner George and Hunter Sts., Peterborough
Money to Loan.
Successors to George Edmison, K. C.
Robert Ruddy, K.C. — J. H. Burnham

O'CONNELL & GORDON
BARRISTERS, SOLICITORS AND NOTARIES
Hunter Street, two doors west of Post Office.
Daniel O'Connell — George N. Gordon

A. E. DIXON
Barrister, Solicitor, etc.
Office corner Hunter and George Sts., Peterboro. Entrance next to W Madill's Drug Store.

R. E. WOOD
BARRISTER, SOLICITOR, Etc. Office removed from Bank of Commerce Building to 435 George street, recently occupied by E. B. Edwards. Money to Loan

W. H. MOORE
BARRISTER, SOLICITOR, to the Supreme Court etc. Office—Hunter street, first stairs west Post Office.

HALL, HAYES & HALL
BARRISTERS, SOLICITORS and NOTARIES PUBLIC, Hunter Street, Peterborough, next the English Church. Money to Loan at the lowest rates of interest.
E. H. D. Hall — Louis M. Hayes, K.C. — R. C. Hall

HALL, MEDD & DAVIDSON
(Successors to Stratton & Hall)
BARRISTERS, SOLICITORS, Etc., Peterborough Ont. Office—Corner of Hunter and Water Sts. over Bank of Commerce.
E. H. Hall, M.P. — G. T. Medd — W. S. Davidson

DENNISTOUN, PECK & KERR
BARRISTERS, SOLICITORS, NOTARIES
415 Water Street, Peterborough.
Money to loan at lowest current rates of interest. Easy terms of repayment.
R. A. Peck — F. D. Kerr — R. M. Dennistoun

Money

BENNET & GOODWILL
BARRISTERS, SOLICITORS, Etc., 375 Water Peterborough. Telephone No. 191.
Money at Current Rates Upon Easy Terms.
W. Bennet. — E. L. Goodwill

Money to Loan
at lowest current rates
— ON —
FARM, TOWN OR VILLAGE PROPERTY ON EASIEST TERMS OF REPAYMENT
HALL, MEDD & DAVIDSON
Successors to Stratton
BARRISTERS. Office—Corner of Hunter and Water Streets over Bank of Commerce

ORDER NOW
The STANDARD ANTHRACITE D. L. & W
SCRANTON COAL
$7.20 Per Ton

The Standard Anthracite at standard price. Builders' Supplies. British Columbia Shingles.

Hardwood $6.00 per cord. First class Mixed Wood $4.50 cord. Cutting and Splitting extra.

R. Hicks & Co
248 MURRAY STREET

CASTORIA

The Kind You Have Always Bought, and which has been in use for over 30 years, has borne the signature of Chas. H. Fletcher, and has been made under his personal supervision since its infancy. Allow no one to deceive you in this. All Counterfeits, Imitations and "Just-as-good" are but Experiments that trifle with and endanger the health of Infants and Children—Experience against Experiment.

What is CASTORIA

Castoria is a harmless substitute for Castor Oil, Paregoric, Drops and Soothing Syrups. It is Pleasant. It contains neither Opium, Morphine nor other Narcotic substance. Its age is its guarantee. It destroys Worms and allays Feverishness. It cures Diarrhœa and Wind Colic. It relieves Teething Troubles, cures Constipation and Flatulency. It assimilates the Food, regulates the Stomach and Bowels, giving healthy and natural sleep. The Children's Panacea—The Mother's Friend.

GENUINE CASTORIA ALWAYS

Bears the Signature of

Chas. H. Fletcher

The Kind You Have Always Bought

In Use For Over 30 Years.

THE CENTAUR COMPANY, 77 MURRAY STREET, NEW YORK CITY.

"SHOWERING" THE BRIDE.

Pretty Ways of Presenting Her With Prenuptial Gifts.

"Shower" parties for a bride to be are great fun both for the prospective bride and for the girl friends who give them. Still, there is likely to be a shade of embarrassment about the occasion, as there so often is when gifts are presented and received, unless some pretty foolery is devised to swallow up the bride's gratitude in laughter. At one very successful linen "shower" which happened not long ago the guests as they arrived deposited their gifts for the bride elect in an immense hollow wedding bell of orange blossoms, which was hung between the doors that separated the two parlors. The guest of honor, by the way, was invited for an hour a trifle later than that named for the others, so all the gifts were safely in the receptacle, out of sight, when she arrived.

After luncheon, when every one was assembled in the parlor, the hostess put the end of a long white satin streamer which hung from the bell into the bride elect's hand and asked her to give a good stiff pull. Out came a veritable shower of pretty handmade garments, burying the bride in filmy white, and amid the laughter and the scrambling to pick things up the bride's thanks and exclamations of delight couldn't possibly embarrass the givers.

Another good idea is to secrete the gifts in unexpected places about the house. Then after luncheon the bride and her friends have a hunt for them. It is as much fun as the game of "hide the thimble"—more, if the hostess will take the trouble to label each gift with a bit of quaint advice or some fun provoking motto. One woman whose home boasts a billiard room led the guests at a party she was giving in honor of a bride elect upstairs to this apartment. There on the table, upside down, were a number of plates, each with some absurd counsel for young "Newlyweds" on its back. The bride to be was commanded to read all this aloud before turning the plates, but when she had done this there were revealed twelve exquisite hand painted plates, each given by one of the guests.

A "traveler's luncheon," where the gifts are offered in miniature grips, suit cases and hat boxes, is nice for an engaged girl if she expects to spend her honeymoon traveling, as many people do.

EMINENT musicians have given unstinted praise to the Nordheimer Piano. They have done so especially on account of the full, rich, yet brilliant quality of its tone. Tone perfection, the greatest achievement of the piano-making art, has been attained in the Nordheimer Piano. Its success is the reward of tireless study and experiment, the comparing of older models with newer ideas, the selection of those points of construction which actual trial have proved to be the best, and the adoption of those proved-best ideas. The

Nordheimer Piano

by its tone triumph has been given the title of the "Quality-Tone" Piano. We have no hesitation in saying that it is the best Canadian instrument, and thousands of users throughout the country will express the same opinion.

Important Anyone intending the purchase of a piano should not allow himself to be persuaded from giving a fair trial to the Nordheimer Piano. Your life-long satisfaction may depend upon it. Communicate with us at once, and we will gladly send you full particulars of prices, terms and delivery.

Get One for a Christmas Gift
Holiday orders should be received at once to insure prompt delivery. Write for Booklet.

The Nordheimer Piano & Music Co., Limited
PETERBOROUGH SHOWROOMS, 332 George St.

UGLY LADY KILLERS.

Handsome Men Do Not Always as History Shows.

"No women worthy of the name," wrote one of the loveliest ladies in London society recently, "really cares a brass farthing whether the man she honors with her hand is handsome or ugly, so long as he possesses the manly qualities of brains, physical strength, honor, and so on which make such a powerful appeal to our sex."

And certainly history supports this rather unconventional view, for many of the plainest men of whom we have any record have not only won pretty and well-dowered brides, but have been able to pick and choose among the fairest, to the confusion of their more well-favored rivals.

Was there ever a plainer wooer, we wonder, than John Wilkes, the famous champion of popular liberties, and one of the most dissolute roues of his day? So ugly was Wilkes that the very children ran away shrieking at sight of him in the streets; and yet such was the spell he cast over women that "ladies of beauty and fashion vied with each other for his notice, while men of handsome exterior and all courtly graces looked enviously and impotently on."

"Give me a quarter of an hour's start," he used to boast, "and I will win any lady's hand against the handsomest man in England." And he could have done it, too. There were few beauties, however fair or highly placed, whose hands could not have been his for the asking; and in the very early 'twenties he won for his wife one of the loveliest heiresses of the time—a lady who refused more than one coronet to be his bride.

"'Beauty and the Beast,' they call us," Wilkes once said to a friend; "and really I cannot find fault with the description."

Brougham, the great Lord Chancellor, was a man of almost repellent ugliness, without a solitary compensating grace of speech or manner. Conscious of his unattractiveness he shunned ladies' society as he might have shunned the plague. And what was the result? The ladies—the most lovely and aristocratic in the land—simply mobbed the "ugly lawyer," and were as proud to win a smile from him as an offer of a coronet from any other man.

When anyone asked, "Where is Brougham?" the invariable answer was, "Where the ladies are thickest." And sure enough, there he was; and the more he repelled his fair persecutors, the more they clustered round him.

But perhaps the most remarkable of all these cases of woman's infatuation for ugly men was that of W. Hamilton, a Scotsman of a century and a half ago. Hamilton was not only preternaturally ugly, but he was terribly deformed. "His legs," we are told, "were drawn up to his ears, his arms were twisted backwards, and almost every member was out of joint."

In spite of these terrible physical drawbacks Hamilton easily outstripped all the gallants in his district in the favor of the ladies. "He might have married any of them for the asking—indeed, it is said several of them actually asked him," says a chronicler. But he remained proof against all their wiles until after his eightieth birthday, and then he married a girl of twenty, himself being carried to the altar on men's shoulders.

Triple Drowning.

Montreal, July 22.—There was a triple fatality at the Light, Heat & Power Co. picnic yesterday at Maple Grove.

Four men named Dugas, Perrault, Pelerdeau and Higgins went out on the river for a row, and on changing places in the boat the quartette were thrown into the water, Higgins alone being saved.

The other three were not able to swim.

Had to Swim In Storm.

Cobalt, July 22.—S. R. Heakes, manager of Kerr Lake and Wettlauger mines, and his secretary, Mr. Bellingham, were forced to swim three-quarters of a mile, when the launch they were sailing swamped in a heavy sea on Lake Temiskaming Wednesday. The two men missed the boat for South Lorraine and chartered the launch.

When well down the lake, a storm arose. In spite of constant bailing it was soon seen that the little craft could not stand the storm, and it was decided to abandon her. It was fully three-quarters of a mile to shore, but after a hard fight they landed safely. Then they walked some two miles around the beach to Silver Centre and reached there just in time to catch the boat to Haileybury.

Will Continue the Fight.

New York, July 22.—The American Anti-boycott Association yesterday declined to abandon on its part the litigation between the American Federation of Labor and the Buck Stove Co., settlement of which between the federation and the company was recently reached.

Interurban Cars Collide.

Cleveland, Ohio, July 22.—Five persons were injured, none seriously, yesterday when two interurban cars on the Cleveland-Painsville & Eastern electric line, met in a head-on collision near Willoughby. The accident is said to have been due to a misunderstanding of orders.

Foster Spoke at Borden Picnic.

St. John, N.B., July 22.—Hon. George E. Foster was the principal speaker at the Borden Club excursion on the river Wednesday night and was greeted with hearty applause. Foster, in opening his speech, said he was not dead, but very much alive.

Baked Corn.

Score corn, cut it from the cob and scrape out the juice. Beat two eggs, season with salt and pepper and add one pint of milk and enough butter to season. Add corn until the mixture is almost thick. Pour it into a buttered pan and bake in a pan of water in the oven. Keep it covered while baking, for both corn and milk scorch quickly. Remove the lid and brown it just before serving. The corn can be baked in individual dishes.

ABSOLUTE SECURITY.

Genuine

Carter's Little Liver Pills.

Must Bear Signature of

Brent Good

See Fac-Simile Wrapper Below.

Very small and as easy to take as sugar.

CARTER'S LITTLE LIVER PILLS. FOR HEADACHE. FOR DIZZINESS. FOR BILIOUSNESS. FOR TORPID LIVER. FOR CONSTIPATION. FOR SALLOW SKIN. FOR THE COMPLEXION

Purely Vegetable.

CURE SICK HEADACHE.

Pie or Plato?

The devotees of the old fashioned idea of education for scholarship, of the value of scholastic attainment for its own sake, of the worth of culture as apart from its possible aspect of utility, might just as well fold up their tents and, like the Arab, quietly steal away.

They are done for. It is high time to be admitting it.

One by one the institutions of higher education have been knuckling down to the popular demand for dishwashers and home cooks.

And now Miss Caroline Hazard, president of Wellesley college, has joined the housekeeping brigade. "The day of the scheduled scholastic life is past," said President Hazard in her annual report. "In common with all so called higher institutions of learning, Wellesley must be ready to prepare its graduates for a useful and active life in the world."

In this connection President Hazard recommended the establishment of a new course in economics to have special reference to household management.

Now, it were a great pity to cast a word of reproach at the movement toward the proper understanding of household science which has swept over the country recently. It must without doubt be set down as one of the sanest and most helpful educational efforts that the last decade has seen.

With the ever increasing number of institutions who need women at their heads who are skilled in the science of housekeeping, it is essential that more and more women should qualify themselves for expert service of this sort. And, too, with the changed conditions in the home, where the tendency is no longer for girls to learn the homely arts of cooking and sewing from their mothers, there is a definite need for class room instruction in these branches.

But why must every cultured college in the country open its doors to the science of pie baking? A gentle and noble art in very truth it is. But must it rub elbows with the study of the poets and the thinkers of the world? Must it lock step with the pursuit of the significant facts in the world's history? Is what is left of four years, after time for basketball, fraternity dances, college plays and committee meetings is taken out, too much to spend in the atmosphere of mere books?

Doubtless it is. One forgets that only old fogies would refuse to class pie with Plato.

Beeswax In Cracks.

Ugly cracks or splits in furniture can easily be filled in with beeswax so that the marks will hardly show. Furniture dealers cover up many blemishes in this way. Slightly soften the beeswax until it becomes like putty, then press it firmly into the cracks and smooth the surface over with a thin knife. Sandpaper the surrounding wood and work some of the dust into the beeswax. This gives a finish to the wood, and when it is varnished the cracks will have disappeared. Putty is sometimes used in the same way, but it soon dries and falls out, while beeswax will remain in practically forever.

A. J. Drexel, Jr., carried a passenger in his Bleriot from Bournemouth to Beaulieu, England.

Big Gun Exploded.

Fort Monroe, Va., July 22.—Eleven artillerymen are dead, one fatally and several slightly injured as the result of the premature ignition of a powder charge in a 12-inch shore gun at the De Russy Battery during the coast artillery practice here yesterday.

The accident occurred while student officers were endeavoring to sink a fleet of towed targets, representing an imaginary hostile fleet proceeding towards Washington. The bodies of the dead artillerymen were terribly mangled.

The disaster was witnessed by a number of prominent officers of the army and navy, who were here to see the battle practice. The wives and children of several of the men killed saw them meet their terrible death.

First Train Through Michigan Tunnel

Detroit, July 22.—The first train has gone through the Michigan Central tunnel under the Detroit River. It was not drawn by one of the new electric locomotives intended for the submarine traffic. A regulation steam locomotive went through, with two freight cars attached, and came out on the Windsor side with a load of supplies for the contractors. No ceremonies attended the event, although it was the actual, if not the official, inauguration of the big $12,000,000 double-barreled Detroit tunnel.

Indians Were Swindled.

Ottawa, July 22.—It is stated here to-day that the notorious St. Peter's Indian reserve case, by which a band of Manitoba Indians are alleged to have been swindled out of their homes and lands, and in which deal Frank Pedley, superintendent of Indian affairs, is alleged to have used bribery, will be taken into the courts this fall. The case was handled in Parliament by T. W. Crothers, W. S. Middlebro and G. H. Bradbury, but Hon. Frank Oliver refused an investigation.

Had to Run For Their Lives.

St. Catharines, July 22.—The family of Wilfrid Fry, on the Thorold road, had to run for their lives early yesterday. They wakened up to find the house in flames. The building was totally destroyed, the loss being about $2,000.

Drinking on Trains Made Illegal.

Atlanta, Ga., July 22.—The State Senate yesterday passed a bill declaring the drinking of intoxicating liquors on passenger trains a misdemeanor, punishable by fine or imprisonment.

Played With Matches, Will Die.

St. John, N.B., July 22.—Annie Davis, aged 3 years, was so badly burned while playing with matches yesterday that she is now in the hospital at the point of death.

Earl Grey Back In Canada.

Quebec, July 22.—Earl and Countess Grey arrived at 4 p.m. on the Empress of Britain.

Amongst the passengers who arrived on the Empress were Sir William and Lady Ramsay. Sir William's chief title to fame was the discovery and isolation of radium.

Windsor's First Fall Fair.

Windsor, July 22.—Windsor's first fall fair will be held this year on the grounds of the Windsor Driving Association, beginning Oct. 10, and lasting four days. It is expected that about $5,000 will be distributed in prizes for speed trials and exhibits.

Cook's Cotton Root Compound.

The great Uterine Tonic, and only safe effectual Monthly Regulator on which women can depend. Sold in three degrees of strength—No. 1, $1; No. 2, 10 degrees stronger, $3; No. 3, for special cases, $5 per box. Sold by all druggists, or sent prepaid on receipt of price. Free pamphlet. Address: THE COOK MEDICINE CO., TORONTO, ONT. (formerly Windsor)

GRAND TRUNK RAILWAY SYSTEM

RAILWAY TIME TABLE

	Arrive.	Depart
Lindsay, Orillia, Midland, Gravenhurst, North Bay, Stouffville and Toronto	11.40 a.m.	8.25 a.m
	9.00 p.m.	5.35 p.m
Port Hope, Toronto, London, Detroit, Chicago & West, Niagara Falls, Buffalo, Cobourg, Montreal and East	8.25 a.m.	11.40 a.m
	5.30 p.m.	9.00 p.m.
Toronto, Lindsay, Stouffville, Uxbridge and Markham	10.15 p.m.	7.10 a.m.
Lindsay Local	8.15 a.m.	9.10 p.m
Hastings, Campbellford, Madoc, Belleville, Kingston, Montreal and East	8.10 a.m.	8.30 a.m
	8.55 p.m.	1.40 p.m
Lakefield	9.50 a.m.	8.35 a.m
	5.15 p.m.	11.35 p.m
New addition in Lakefield service for summer, Mondays only, special train from Lakefield arrive	7.00 a.m.	

CANADIAN PACIFIC RAILWAY

To Peterboro' Going East,

11.28 a.m., Norwood, Havelock, Ottawa, Montreal

7.42 p.m., Indian River, Norwood, Havelock, Tweed.

12.31 a.m. midnight, Havelock, Tweed, Smith's Falls, Montreal, Quebec, Portland, Boston and New England points. Ottawa express, Norwood, Havelock, Ivanhoe, Tweed, Smith's Falls, Carleton Jct., Ottawa.

To Peterboro' Going West,

5.26 a.m. for Toronto, Hamilton, Brantford New York, Woodstock, St. Thomas, Chicago, etc.

7.47 a.m. for Cavanville, Manvers, Pontypool Burkton, etc.,

4.38 p.m. Pontypool, Lindsay, Toronto, Hamilton, Galt, Woodstock, London, Detroit, Chicago, also Fort William, Winnipeg and all points in North West Canada

DOMINION CHINESE CAFE

Best meals in the city. If you are going out for dinner or evening lunch, don't forget to call

328 GEORGE STREET

Ice Cream and Drinks.

Canadian Pacific Ry.

ROYAL MAIL

EMPRESSES

OF THE ATLANTIC

Length, 570 feet Breadth, 65½ feet Tonnage, 14,500

Wireless and Submarine Signals

HOLD ALL RECORDS BETWEEN LIVERPOOL AND CANADA

The "Empress Daily News."

Published and distributed free each morning to passengers, containing the news of the day, stock market reports, etc., received on board by Wireless every night.

Third class rates to and from London and Liverpool $30.00 via "Empress" and $28.75 via "Lake Steamer

To book, or for further information, apply to any railway or steamship agent, or to I. E. Suckling, S. E. Corner King and Yonge Sts., Toronto.

WE SELL Anything you want

WE BUY Anything you have to sell.

JAY'S STORES 390 Aylmer St Peterborough

Phone 623.

LUMBER

And builders' materials of all kinds—Shingles, Scantlings, Joist and Bill Stuff—Mouldings, Casings and Base and all kinds of finish. Boxes and Box Shooks.

ALF. McDONALD ESTATE

Point St. Charles Mills

The Latest Coiffure

For The Ladies

If you want to wear your hair in the latest style you will need the following :—

TURBANS

in several sizes, 25c, 35c, 50c each

TURBAN BRAIDS

the very newest, all shades to match the hair for 80c and $1.00.

LARGE HAIR NETS from 5c to 25c

LARGE PINS in Amber Shells.

CALL AND SEE OUR NEW SHIPMENT OF HAIR ACCESSORIES

MRS. M. J. BYRNE

424 GEORGE ST PHONE 226

EAST CITY

COAL AND WOOD YARD

MAIN OFFICE—111 Hunter Street East

Phone 96

All sizes of the best mined coal delivered promptly to all parts of the city. Terms, Strictly Cash.

$7.20 Per Ton for June

We have installed a saw and splitting machine and are prepared to cut and split wood in any desired length. Best prices.

WEIR & O'BRIEN

ARCH WEIR JAMES O'BRIEN

"HOTEL LENOX" BUFFALO N. Y.

FIREPROOF THROUGHOUT

MODERN HIGHEST GRADE UNEXCELLED SERVICE.

Patrons may take Taxicabs or Carriages from Depots or Steamboat Landings direct to hotel, charging same to THE LENOX.

EUROPEAN PLAN $1.50 per day and up

Attractive Restaurant Prices.

When in Buffalo stop at THE LENOX. The accommodations and service is sure to please.

C. A. MINER, Mgr.

SLIGHT

AILMENTS

lead often to grave results—partial or total blindness.

Right Glasses

at the right time, scientifically built, carefully chosen and properly adjusted

Save Your Eyes

We have glasses for every eye defect and are experts in fitting them.

EXAMINATION FREE.

A. A. FOWLER, Phm.B.
EYESIGHT SPECIALIST.
—WITH—
Nugent Drug Co.
386 GEORGE STREET

Have You Seen Our Exquisite
Hand Colored Post Cards and New Novelty Pictures?
CALL AND SEE THEM.

Brass Outfits and Brass for Art Piercing.

Pyrographic Outfits and Wood Stamped for Art Burning.

EXPERT PICTURE FRAMING

PILLSWORTH'S
Picture and Art Store
345 George-st.

GRAND OPERA HOUSE

TO-NIGHT! TO-NIGHT!

And every night this week at 7:30 and 9:00 p.m. Also matinees Saturday at 2:30 and 4:00 p.m.

PRICES—Orchestra Seats, ground floor, 10c. Balcony 5c.

Complete change of High-class Vaudeville and up-to-date Moving Pictures.

FERRIS & FERRIS, the great Comedy Acrobats.

BILLY KLEIN, in his great Mirth Melody and Musical Act.

Musical selection by the Grand Opera House Orchestra.

The Moving Pictures and the Vaudeville acts to-night are fine. See them.

Friday night is Amateur Night. Send name to box office. Two prizes will be given of goods to the value of $3.00 first and $2.00 second for the best two acts, singing or dancing.

The GRAND OPERA HOUSE is the coolest and most comfortable place in the city to spend an hour. Try it to-night.

REAL ESTATE SNAPS

2 STOREY FRAME HOUSE, South, 6 rooms, city water, electric light, good cellar, lot 33 x 200. Price........ **$1,150**

2 STOREY AND ATTIC RED BRICK, West, all modern conveniences, good locality, lot 50 x 100 to lane. Price........ **$3,100**

2 ACRE PARK LOT adjoining city, good garden land, orchard—apples, plums, cherries, etc two storey brick house, frame stable. Price........ **$1,500**

Good Selection of Farms and Building Lots for Sale.

J. T. O'CONNELL & CO.
136 Hunter St. Phone 376

The son of Hetty Green, a very energetic Texan, raised and sold $160,000 worth of American Beauty roses last year.

$2,500 SALARY

As Provincial Manager now, two-and-a-half years ago hardware clerk at $8 per week, and who was a farmer's son, 23 years of age and without pull. Six month's training in one of our branches and two year's faithful services to his company made the difference.

The difference between the big big men and the little men, the successful and the unsuccessful—is only a difference of training. We have transformed thousands of little men into big men.

NO VACATION.

Enter Any Day.

Peterboro' Business College
(FOUNDED 1885.
GEO. SPOTTON, - Principal

ELDERS WILL BE ORDAINED AT ST. PAUL'S

A service of a unique character will be held in St. Paul's Presbyterian church to-morrow, when four new elders, recently elected to the office, will be ordained. They are Messrs. Elias Beavis, John Gillespie, H. B. Cowan and W. A. Logan.

The pastor will preach on the subject, "Why am I a Presbyterian?" The ordination will be held at the close of the service.

MOONLIGHT EXCURSION

The Men's Association of All Saints' Church will run a moonlight excursion on Wednesday, July 27, per steamer Stoney Lake, leaving Wolfe St. wharf sharp at 8 o'clock, calling at the Street Railway wharf. Tickets 25c. Refreshments on board.

CROWD LIKED THE DRUMMERS

Who Assisted in "Semper Fidelis" at Concert Last Night — A Good Program

There was some stir to the march "Semper Fidelis," played by the band at Victoria Park last night with the assistance of six drummers from the bugle band, who stacattoed their way to an enthusiastic encore.

Other features of the programme were "Miserere" duet on euphonium and cornet by Sergeant Hughes and Bandsman Cronk, with obligato by the band and Remick's No. 7 Hits in which the bandsmen allowed their vocal abilities to run free in "What's the Matter With Father."

The usual large audience was present and the whole programme met with approval.

Raspberries and Cherries in large quantities this week for canning. Order early from E. A. OKE, 340 George., Phone 275.

ADAMS'

Great 15 Days Mid-Summer Clearing Sale

Is Going With a Rush

All Summer Goods at Sacrifice Prices

FRIDAY AND SATURDAY

MUSLIN BLOUSE SNAP

$1.50 BLOUSES FOR 98c

10 dozen beautiful Muslin Blouses made of fine quality Muslin with beautiful embroidered fronts and sleeves with lace insertion. This is a a genuine Blouse Snap, a regular $1.50 Blouse, FRIDAY and SATURDAY for........ **98c**

SEE SALE BLOUSES IN OUR WINDOW.

During our 15 Days Mid-Summer Clearing Sale we will offer some of th' Greatest Bargains in all lines of Ready-to-wear Garments ever offered in Peterboro' Come and share these money savers.

Harry Adams

PTOMAINE POISONING CAUSED DEATH

Death has been very active amongst the little children this summer and last evening, Charles, the four-year-ol son of Mr. and Mrs. Edgar Armson, 161 Douro street, East City, was added to the list of those who have been stricken down at almost the beginning of their lives.

His death was apparently caused by ptomaine poisoning and he had only been ailing a very short time.

The sympathy of a large number of friends will be extended to the parents in their sad bereavement, as the lad was a very bright affectionate little fellow.

The funeral took place this afternoon at 2.30 to Little Lake cemetery.

PERSONAL MENTION

Mr. Frederick Rougie, of Chicago, is in the city for a few days.

Mr. James Brownlee left to-day for Owen Sound.

Mr. Frank Dacobie left to-day for Picton, Ont.

Mr James Fraser, of Vancouver, is in the city.

Mr. A. Black, of Orillia, is at the National.

Mr. and Mrs. H. L. Russell, of Bailieboro, are in the city to-day.

Mr. F. J. Black, of Tweed, is registered at the National.

Miss Maud Stevens goes to Toronto on Monday to accept a position.

Miss Dolly Comstock and Miss Alice Neill are visiting friends in Galt, Ont.

Mr. Allan Cameron went to Stony Lake to-day to spend a couple of weeks.

Miss M. Lee, Toronto, is spending her vacation at her home in Peterborough.

Mrs. Carr and Miss Ruby Carr left for Brantford on a few weeks' holidays to-day.

Mrs. H. Lee, 172 Charlotte street, is on an extended visit to her parents at Flesherton, Ont.

Miss Gertrude Miller, of New York, is visiting Miss Abbie Robinson, 525 Weller street.

Mr. George S. Greening, of Ottawa, is a guest of Mr. and Mrs. Collins, at Stony Lake.

Miss A. Garbutt, who has been visiting her home in Douro, returned to Toronto to-day.

Mr. Gladstone Telford, messenger of the Canadian Express Co., is in the city for a few days.

Mrs. Harvey returned home last Friday from a lengthy visit with friends in Alberta.

Miss Effie McWhinnie, who has been the guest of friends in Winnipeg, has returned to the city.

Miss Lilian Cox and Mr. Harold Cox are staying with Mrs. Pearce, of Peterborough.—News.

Mr. Wm. Hill, of Warkworth, returned home to-day after enjoying a week's vacation with friends here.

Mr. and Mrs. Sam. Taylor have returned to their home in East City, after a week's outing at Muskoka.

Mr. C. F. Smythe, of Chicago, representing the Oliver Typewriter Company, is in the city to-day.

Miss Mabel Moore, deaconess, who has been stationed at Whitby for the last couple of months, is in the city.

Mrs. George Pogue and daughter, who have been visiting friends in Fenelon Falls, returned to the city to-day.

Mrs. Lund and two daughters, of London, England, are the guests of Mr. and Mrs. R. W. Travers, Hunter street.

Mr. Melville Jamieson, chief clerk of the C.P.R. ticket office, left to-day to spend his vacation at Toronto, Detroit and New York.

Mr. and Mrs. George Tovey, of Schenectady, N.Y., are in the city, the guests of Mrs. Tovey, corner of King street and Boswell avenue.

Miss Flaudy Rogers, Park street, returned home to-day after spending a pleasant vacation with friends in Burleigh.

Mr. Herbert Steele-Nicholson, Ballow House, Bally Cesson, Ireland, is the guest of Mr. and Mrs. Collins, Stony Lake.

Mrs. Henry Sherin, of New York, and daughters, Mrs. Lila and Stella, are visiting Mrs. Dawson Kennedy, Water street.

Miss Sadie McNamara, of Buffalo, N. Y., has returned home after a protracted visit with Miss Mollie Whaley, Cedar street.

Miss Grace Crowe, of Brantford, Ont., who has been visiting her home here for the past three weeks, returned to that city to-day.

Miss Sanderson and Miss H. Sanderson, of Toronto, are visiting their cousin, Mrs. McCullock, 312 Charlotte street, for a couple of weeks.

The Rev. Dr. Cutler, who is to preach at St. Andrew's to-morrow, is a very able American preacher. While in the city he will be the guest of Mr. J. I. Allen, 529 Homewood avenue.

Miss Myrtle Kennedy, of this city, has gone to spend the holidays with her aunt, Mrs. Bert Ketcheson, of Henry and Cedar streets, Belleville, and will return in September.

Mr. Laycock, of the head office of the Toronto Bank, is taking the position made vacant in the local Bank of Toronto by the transferring of Mr. Clayton Waram to Petrolia.

Mr. Ray Best, who has been at Winnipeg for the last two months, returned to the city on Monday. He brings news of many Peterborough people who are in Winnipeg, and says the woods, as far as there are woods in Manitoba, are full of them, all prosperous and happy.

HECLA FURNACE

And Its FOUR Big Features

The "Hecla" has four exclusive features that have brought it steadily to the front as the perfect warm air furnace.

These improvements are so vital—they mean so much in comfort and health and economy—that every man who is going to put in a furnace this year, should study them in detail.

Fused Joints

are the only permanent joints between castiron and steel. By means of these joints, we prevent gas and smoke from getting in the Air-chamber and from there into the house.

Fused Joints are absolutely and permanently tight, and insure the warm air being fresh, pure and untainted by gas, smoke and dust.

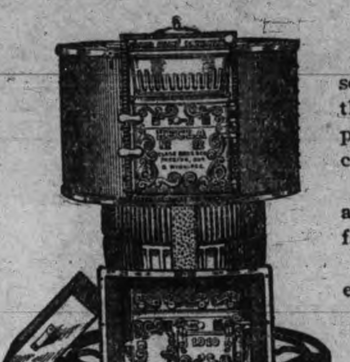

Individual Grate Bars

Each bar can be shaken separately. Fire can be cleaned thoroughly without using a poker or shaking down good coal or live fire.

No clinkers to clog the grate as is the case when bars are fastened together.

Of course, one bar is much easier to shake than four.

Steel Ribbed Firepot

has three times the radiating surface of any other.

It never becomes red-hot—will not burn out—and will save ⅓ of your coal bill by actual test.

Castiron Combustion Chamber

We found out, by careful tests, that steel would not stand the intense heat of the furnace fire. So we perfected the Castiron Combustion Chamber, which has proved its wonderful strength, service and durability.

Our little book "Hecla Heated Homes" tells you a lot of things you ought to know about a furnace, besides the exclusive features mentioned above. Let us send you a copy. It's free. Write.

Send us rough plan of your house—and we will submit estimate of the cost of installing the proper size "Hecla" in your home. 100

CLARE BROS. & CO., LIMITED, - PRESTON, Ont.
ADAM HALL & SON, Peterborough, Ont.—Agents.

LETTER FROM THE FIREMEN

The following letter has been received from the men of the fire department:

To the Editor of the Review.

Dear Sir,—As firemen in the employ of the Corporation of the City of Peterborough will you kindly give space in your columns to reply to the gross insult we received from three members of the Council at the last meeting of the Fire, Water and Light Committee. We have been credibly informed that the press only published a portion of the insults that were hurled at us by Ald. Morgan, Graham and Metheral. These insults we wish to resent, as we consider that we are not a disgrace to citizens of Peterborough, as was reported in the columns of the press of the city. We are respectable, law-abiding citizens, and we consider the ungentlemanly treatment uncalled for, and should call for an apology. We know and so does the general public, that during the past two years very many good and reliable men have been employed in the fire department, and were compelled to sever their connections with the department owing to the low schedule of wages. These men are still friendly to Chief Howard and the department. This statement is borne out by the fact that we frequently receive assistance from former employees of the department, while working at fires. A number of former firemen visit the station and have expressed a desire to be at the service of the department at any time the remuneration of wages is made suitable. We see by the press that Ald. Morgan states he did not interfere with the men at the hall. We are prepared to contradict his statement, and in reply would say that he has made a habit of frequenting the hall for the purpose of making trouble. We consider that one boss is enough. There are some of us who have been a considerable period of time on the department, and while Chief Howard may have peculiarities we could cater to his ways, were it not for the interference of certain aldermen. We, as firemen, consider Ald. Morgan and Ald. Graham more of a disgrace to the City Council than the present men that are on the staff of the fire department.

(Signed on behalf of the men of the Peterborough Fire Department.)

Mr. A. L. Talbot, 412 George St., wishes all accounts with him be settled by the 15th of August at 243 George, corner Sherbrooke. Those not settled at that time will be placed in the hands of a solicitor,

CITY NEWS ITEMS

Choice Dairy Butter

Dairy butter for sale at 23 cents per lb. Walter M. Roebuck, corner Water and Smith streets.

Pianos to Rent.

Pianos and organs rented from $1.00 per month up. Six months' rent allowed in case of purchase. The J. M. Greene Music Co., Limited, George st.

Plants for Gold Fish

Three hundred and fifty little seaweeds imported from South Carolina arrived this week and are on sale at the Peterborough Optical Institute,

AT ST. LUKE'S

For the morning service at St. Luke's church, the rector and Rev. H. R. Trumpour, D.D., of All Saints', will exchange pulpits.

At the evening service Rev. T. H. Perry, D.D., of Hamilton, a former assistant to Dr. Langfeldt, will preach.

Confirmation Visit

His Lordship Bishop O'Connor left yesterday on a confirmation visit to Muskoka and Parry Sound.

Boston Cafe

Have you tried our coffee? Well! Take it from us, its the best in town. Fresh pies every day like mother couldn't make. eod

BUSINESS CHANCE

THREE HUNDRED DOLLARS
— OF —
Peterboro Lubricator Manf'g. Co.'s
Capital Stock
FOR SALE

At ten per cent. below par value. Address

G. H. HEIGHWAY,
London, Ontario.

PAYS FOR ITSELF

The COLLIER AUTOMATIC ELECTRIC IRON gives unlimited comfort to the wife and mother. And for the trifle of $6.00 such comfort should not be withheld. But as the Collier iron actually Saves in Fuel Cost in less than a year its own price, it is folly to delay purchase.

Phone COLLIER at once, number 666. Have a free trial for a week. 700 Collier Irons in use in Peterborough. Note; we also make cheaper irons than the Automatic, some as low as $4.00, and we repair and rebuild all styles of foreign irons.

COLLIER ELECTRIC CO. Limited 77 Simcoe St.

BARGAINS! BARGAINS!

READ THEM OVER

A Few of the Many Bargains Written Here to Induce You to Look Where You Can Save on Your Purchases

CHINA WARE

Assortment of china in sugar and cream sets, cake plates, salad bowls, etc., choice........ **29c**

30 celery trays in Japanese and Austrian china, also rose jars, comb and brush trays, regular up to $1.75 ea. Choice for........ **79c**

10 cocoa jugs, assorted, each... **49c**

50 jardineres, tinted, majolica ware, yours at........ **37c**

10c art vases, pretty designs, up to $2 each, on sale........ **49c**

50 fancy china cups and saucers, each........ **10c**

10 dozen white cups and saucers, per dozen........ **59c**

SUNDRIES

30 dozen Nevada silver tea spoons, regular 85c for........ **59c**

10 dozen table spoons, regular $3 dozen fo. each........ **13c**

20 ice picks, regular 15c for **8c**

25 lawn hose nozzles, reg. 50c for **15c**

10,000 ladies' visiting cards, fine quality cards for........ **8c**

Imperial club playing cards, Goodall's make, clearing at........ **15c**

200 dog collars, 25c for........ **15c**

100 tooth brushes, 25c for........ **15c**

100 dressing combs, 30c for **15c**

20 ladies' hand bags up to $2.25 for........ **67c**

75 bristle cloth brushes for **15c**

30 ebonized hand mirrors, 25c for **15c**

200 sample hair brushes, 25 per cent off regular price........

80 baseballs, $1.00 for........ **25c**

30 dozen white celluloid handle knives........ **$1.48, $2.89, $2.38**

500 assorted linen writing pads, 80 leaves, each........ **5c**

Marguerite note papers and envelopes to match, 24 sheets and 25 envelopes for........ **9c**

Carving sets in cases at bargain prices

WALL PAPER

1000 rolls grounded wall paper, clearing at per roll........ **1c**

500 rolls grounded wall paper, pretty design, with 9 in. border, per roll........ **3c**

15 patterns wall paper suitable for parlors, halls and dining rooms, regular 25c clearing at........ **15c**

1600 quarts house paint, regular 50c, clearing at........ **30c**

379 GEORGE ST. PETERBORO' | **ROUTLEY'S** | 262 QUEEN ST. TORONTO

Souvenirs
OF
Peterboro

Visitors summering in Peterboro, or its environments can take home with them artistic and interesting Souvenirs of their visit, in the shape of

STERLING SILVER BELT BUCKLES, BROOCHES, PINS, SPOONS, ETC.

with scenes of the city, Stony Lake, Chemong, and Lift Lock. Also

CANADIAN EMBLEMS

in various pretty designs to be had at

Schneider's

391 George Street, Peterborough

Graham & Co.

ARE SELLING

CHASE & SANBORN'S FRESH GROUND COFFEE

— AT —

40 cents per lb.

Graham & Co.

293 George Street

PHONE 483.

STRAWBERRIES

Grown and ripened in the open air. Fresh from Baltimore to-day.

WHAT IS NICER FOR DESSERT?

NEW VEGETABLES

Cabbage, Cucumbers and all such like seasonable delicacies. We have them all fresh.

MINICOLA BROS.

WHOLESALE AND RETAIL

Hunter Street - Both Phones 387

FRENCH DRY CLEANNIG AND PRESSING

Old and new customers will find that they will have the same first class work and promptness as formerly, in either stores.

Contracts taken. We call for and deliver.

TWO STORES:—

173 Simcoe St. - - Phone 669

204 Charlotte St. - - Phone 575.

Machine Phone 357.

Grand Shooting Gallery

Opened this week over

THE SHOE SHINE PARLOR

3 Shots for 5c

At the Bullseyes. 2 Shots for 5c at the pipes. Hit a Pipe and Get a Good Cigar.

WE CLEAN HATS.

YEOTES BROS.

337-339 —— George Street

Real Estate

City and Farm Property for sale or to ren

MONEY TO LOAN.

C. BLEWETT, 332 George-st., Peterboro. Office Phone 1221. House Phone 566

Amateur Photographers

We place at your disposal years of experience in matters photographic.

Let us show you what your exposures are capable of yielding when properly handled, and remember, if your pictures are too small we can enlarge to any size from a good film.

THE ROY STUDIO

140½ Hunter Street

Always Get Roy's Famous Souvenir Post Cards

COLEMAN BROS.

462 George-St.

Try our latest imported Parisian Novelty

"The Chanticleer"

all the rage.

A dish fit for a King is our

King George Sundae

"If its new, you can get it here"

HOW BUILDING OPERATIONS IN CITY ARE PROGRESSING

Activities in Building Trade Giving Employment to Many—Weather Conditions Have Been Seldom Better and Fine Fall is Hoped For.

Building operations on the whole are progressing favorably in Peterborough and hundreds of skilled and unskilled workmen, are making the most of the fine weather. This year has excelled itself in weather conditions and a fine fall will find a lot of contented contractors. From present indications it looks as though all the necessary outside work will be finished up early in the fall, with the possible exception of the operations at the Quaker Oats Co. On taking a walk in the city, no matter in what direction, one sees evidences of building activity, and this is no small advertisement for the city. The hundreds of excursionists and visitors which come here cannot fail but be impressed with its extensiveness.

THE QUAKER OATS CO.

A big elevator which is under construction for the Quaker Oats Co., is beginning to show signs of a raise from its foundation, and the Canadian Leonard Construction Co. is giving employment to a large number of men. The second floor is completed and a staff of carpenters are rushing the false work, for the pillars, etc. The C.P.R. sidings are going ahead. In the rear, the Canadian Stewart Construction Co. are being held back for want of iron hoppers. Eighteen cement tanks are to be erected and each will be 98 feet in height. The non-arrival of the iron work has resulted in a number of the men being laid off.

ISOLATION HOSPITAL.

The fact of their being no water available, has kept the contractors on the Isolation Hospital. Several weeks of splendid weather has been lost. The water main is now completed and Mr. J. J. Hartley has commenced the foundation, which will be of cement, to the ground level and from there up, of quarry stone.

MOUNT ST. JOSEPH.

The foundation for the extensions at Mount St. Joseph has been completed and the iron framework is being erected. The extensions are being made to the north end of the present building and are about 90x40. They will be of three stories besides the attic and basement. The walls will be of solid brick (white) and it is expected that all the work will be finished by the end of the year.

PUBLIC LIBRARY.

The new public Library, opposite Central Park, is nearing completion. Carpenters and painters are doing inside work. The building will be ready for opening as far as itself is concerned in the near future.

AT ACKERMANS.

The brickwork on the addition to the factory of B. F. Ackerman, Son & Co., is half completed and it is expected the building will be utilized in the middle of September.

KNOX PRESBYTERIAN CHURCH.

The brickwork of the new Knox Presbyterian church on Rubidge street has been finished and the building covered with the roof. The top of the tower is unfinished. The slate for the roof has yet to be put on. The foundation for the gallery is ready and plastering operations will be proceeded with. About the first of November the church will be ready for occupancy.

ALL SAINTS' CHURCH.

The stone work on the new All Saints' Anglican church on Rubidge street, is completed and the roof has been put on. The work on the interior is ready to be proceeded with.

SMITH STREEET BRIDGE.

Everything is going along smoothly at the new Smith street bridge, but it will be some weeks yet before the contractors are finished. The preliminary work was handicapped owing to the high water, but it has been well done.

PETERBOROUGH HARDWARE.

The warehouse of the Peterborough Hardware Company will soon be completed. The cement work is finished and the bricklayers have very little more to do.

C.G.E. MACHINE SHOP.

The foundation is being proceeded with. Many of the houses on Albert street have been removed to other sites.

FREE METHODIST CHURCH.

A Free Methodist Mission church is being erected on Aylmer street between King and Charlotte streets, and there are dwellings springing up in all parts of the city.

DIFFICULTY ON THE WABASH IS SETTLED

Special to the Review.

Niagara Falls, July 23—Superintendent Cunningham this morning received information by telegraph from Henry Miller, general manager of the Wabash-St. Louis, to the effect that the difficulty on his road, caused by the Grand Trunk strike, has been arranged with the brotherhood leaders, and all Wabash men would receive instructions from their leaders to return to their positions and would get back their old runs without prejudice to what has occurred.

Superintendent Cunningham states Wabash freight will be moved at once under these conditions.

BACKBONE OF STRIKE IS BROKEN — VICE PRES. FITZHUGH

Special to the Review.

Montreal, Que., July 23.—Vice-President Fitzhugh, of the Grand Trunk, declares the backbone of the strike is broken. He claims the road now has all the men needed to move trains. With regard to the freight situation the company claims it will be in a position next week to resume its full freight service. This will be done just as soon as the company can get protection for its property at different points along the line.

TROOPS WERE CALLED OUT IN BROCKVILLE

Special to the Review.

Ottawa, Ont., July 23.—Troops had to be called out at Brockville, Ont., at 1.30 this morning, on account of rioting at the G.T.R. station there, and the Ottawa military authorities were telegraphed to. Last night sympathizers with the G.T.R. trainmen, who are on strike, wrecked part of the station there, and several officials were roughly handled.

Conductor Wilcox, Toronto; Special officer Edmund Course, Montreal, and Emile Monseau, Montreal, are in St. Vincent de Paul Hospital, Brockville, and all were roughly handled, and are badly marked up, but will recover.

The G.T.R. refused to let any more trains pass through there unless protection was afforded.

Mayor Patterson applied to Colonel Buell, commandant of the 41st Regiment, Brockville, who ordered seventy-five men, and they are patrolling the station.

Two arrests have been made, and there may be a third.

THEFT CHARGE

Wm. Wallace was arrested last night by Chief Thompson and will be taken to Lindsay this afternoon, to face a charge of stealing a watch and chian.

Constable Foster, of that place, is in the city and will take the prisoner back.

Mark St. Excursion

Mark street Ladies' Aid annual excursion August 5th to Stony Lake, per steamer Stony Lake. Leaves Wolfe street at 8.00; Lift Lock at 8.30. Look out for our ad. next week.

If you are going out of the city have the Daily Review sent. Phone change of address to Review office. Only 25c for month. d19-4t

TENDERS WANTED

For the erection of a

Brick Foundry

Plans and specifications can be seen at the office of Mr. Wm. Blackwell, Architect. The specifications must be in by the 30th inst. Tenders addressed to

WM. BLACKWELL

PHOTO SUPPLIES

A full line of Anthony Scovil Goods, Cycko Papers, Kodaks and Cameras.

HIGH-CLASS PHOTOGRAPHY

Expert posing and lighting enable us to produce portraits of merit--pictures that please

The Lendrum Studio

170 CHARLOTTE ST PETERBOROUGH

THE G.T.R. ISSUES ORDERS NOT TO HANDLE EXPRESS

The Latest Phase of the Strike in Instructions Issued From Headquarters--C.P.R. 11.26 To-day Was so Heavy That it Was Split into Two Sections--Local Strike Intelligence.

The G.T.R. station masters have been instructed not to handle any express. This is the latest development in connection with the strike.

EXPRESS IS HEAVY.

However, the Peterborough express is very heavy and Mr. Skitch, of the local office of the Canadian Express Company, said his company was handling all the express that they were commissioned to take to the trains and their was an especially heavy consignment on the Belleville train this afternoon.

TWO SECTIONS OF 11.26.

The increasingly heavy traffic on the C.P.R. on account of the strike is amounting to a small harvest for the company in this division and the incoming express is correspondingly heavy, all of which has the effect of taxing the boats from the Wolfe street wharf for Stony Lake as the tourist trade is experiencing its first brisk rush this season.

The C.P.R. 11.26 to-day came in two sections, one train following the other very closely. There were eight or nine coaches on each train.

Conductor Boundy, of the Toronto train, is on duty again, after a brief illness.

The passengers are running as usual on the G.T.R., but not a freight train has come into or gone out of Peterborough since the strike.

FIRST VISIT TO PETERBORO' IN TWENTY-SEVEN YEARS

Mr. W. H. Ryan, of Saginaw, is amazed at the transformation of Peterborough from an unpretentious little town to a bustling thriving city.

But in a place with the enterprising spirit that has characterized Peterborough it is only natural that great progress should have taken place in the long time since Mr. Ryan has been here.

Twenty-seven years ago he left Peterborough and has not returned until the occasion of his present visit. He is the guest of his sister, Mrs. John Primeau, Ashburnham, and is accompanied by his daughter, Miss Mamie and his sister, Mrs. T. C. Hynes, of Saginaw.

Mr. Ryan used to be a clerk in the employ of P. Connal and Company, when Mr. W. G. Ferguson, now managing director of the Otonabee Light and Power Company, was a partner in the business.

Was Honored

Mr. Fred Miller, London street, was presented with a pipe and an address was made to him by the employees of the Wm. English Canoe Co. to-day.

Mr. Miller has severed his connections with the concern, after having been twenty-one years in their employ.

At Welland the jury enquiring into the death of Wm. H. Wilson, shot by a revolver, in the hands of a police returned a verdict of accidental death.

CHEESE

A tasty, appetizing, wholesome and most nourishing article of diet for the warm weather.

Roquefort (Societe)	45c lb.
2 Year Old Canadian	20c lb.
1 Year Old Canadian	16c lb.
New Cheese	15c lb.
English Stilton, 4 year old	50c lb.
Limburger Cheese	30c lb.
MacLaren's Potted	25c and 30c each
Cream Cheese	10c, 15 and 25c each

E. F. MASON, GROCER 429 GEORGE-ST.

Telephone 78.

House Owners Builders
— AND —
Contractors

We are prepared to supply all kinds of:—

Fireplace Mantles, Grates, Tile, Gas Logs, Andirons, Fenders, etc.

at the closest prices.

Call and see our WOOD MANTLES

CLEGG'S FURNITURE STORE 427 GEORGE-ST. TELEPHONE 79

Your Holiday Snapshots Enlarged

Work guaranteed first-class.—Enlargemets made from your best pictures, for any size rame

Louis Mendel

374½ GEORGE STREET

THE ONLY STUDIO ON GEORGE STREET

ARE YOU INTERESTED

In the purchase sale or exchange of Real Estate of any kind? If so, IT WILL PAY YOU to see A. BROWN & COMPANY. We have been very successful in arranging suitable exchanges for our clients: sometimes you may want a larger or smaller property, or in a different part of the city; a city property for a farm, and a very suitable exchange can be arranged. Come in and talk your wants over with us. Our eleven year's experience is at your service.

A. Brown & Co

396 Water Street. Phone 126

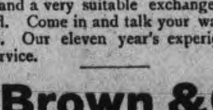

Lakefield and Stoney Lake Route

Time Table—Season 1910

Steamers Stoney Lake, Empress and Islinder, until further notice will connect at Lakefield with all trains for Stoney Lake.

Read Down A.M.	P.M.	P.M.		Read Up P.M.	A.M.	P.M.
Lv. 9.15	1.15	6.15	Lakefield	Ar 6.00	9.00	4.15
Ar. 9.45	1.45	6.45	Young's Point	Lv 5.30	8.15	3.30
9.55	1.55	6.55	South Beach	5.20	8.05	3.00
10.30	2.45	7.45	McCracken's L	4.30	7.15	2.45
11.00	3.00	8.15	Juniper Island	4.00	7.00	2.30
Ar.	5.00	9.00	Breeze's	3.00	6.00	2.00
		9.30	Crowe's Landing		5.50	
Lv. 11.30	3.30	8.45	Mt. Julian, Viamede	1.30	6.15	12.80
Ar. 12.00	4.00	9.00	Burleigh Falls	1.00	6.45	12.00

Meals served on board.

Monday mornings steamer will leave Mt. Julian at 5.00 a.m., Juniper Island 5.10 and McCracken's 5.20. Connecting with 6.40 train for Peterborough, arriving at Peterborough at 7 a.m.

MEALS SERVED ON BOARD.

Company reserves right to change time table without notice.

Tickets honored by Str. Lintonia, Capt. Gray, for passage between Peterborough and Stoney Lake, through the canal only.

For excursion rates, dates, etc., write to the

Stoney Lake Navigation Co.'y

Young's Point.

F. G. YOUNG, Gen. Man.

INSURANCE AND REAL ESTATE

MIGHT & TAYLOR

Wish to inform the public that they have opened up a Real Estate and Insurance office at 376 Water-st

W. MIGHT, formerly 326 George-st.

A. TAYLOR, of the firm of Bell & Taylor.

376 Water-st. Phone 66

KAWARTHA LAKES

Otonabee Navigation Co

SEASON 1910 **TIME TABLE** SEASON 1910

Steamers Otonabee, Monarch, Water Lily, Manita, Maid-a-Vale, connecting at Peterborough, Bobcaygeon and Lindsay with Canadian Pacific railway trains from Toronto, Buffalo, Detroit and all points east and west; and with Grand Trunk railway at Peterborough, Lakefield and Lindsay.

BOBCAYGEON AND STONEY LAKE

STEAMER MAID-A-VALE

Read Down 9.02 a.m. Lv / 12.10 p.m. Ar C.P.R. Toronto / Bobc'g'n C.P.R. Ar 6.55 p.m. / Le 3.45 " Read Up

1.15 p.m. Leave	Bobcaygeon...Arrive	12.00 a.m
1.45 "	Sandy Point	11.50 "
2.15 "	Oak Orchard	11.00 "
2.35 "	Islinda	10.45 "
3.35 "	Buckhorn	9.10 "
4.00 "	Burleigh Falls	8.30 "
4.30 "	Juniper Island	8.00 "
4.45 "	Mt. Julian and Viamede	7.5
5.00 "	Glenwood	7.20 "
5.25 p.m. Arrive	Crow's Landing...Lv.	7.00 "

PETERBOROUGH AND STONEY LAKE

STEAMER WATER LILY

Read Down 9.02 a.m. Lv / 11.28 " Ar C.P.R. Toronto / Pet'boro C.P.R. Ar 6.55 p.m. / Lv 4.38 " Read Up

1.00 p.m Leave	Peterborough.....Arrive	12.30 p.m.
3.30 "	Lakefield	9.50 a.m.
4.10 "	Young's Point	9.10 "
4.20 "	South Beach	9.00 "
4.45 "	Kawartha Park	8.35 "
5.10 "	McCracken's Landing	8.10 "
5.20 "	Juniper Island	8.00 "
5.50 "	Burleigh Falls	7.30 "
6.30 "	Mt Julian & Vi'mde (Str Water L'y)	7.00 "
7.30 p.m. Ar.	Crow's Ld'g (Str. Maid-a-V) lv.	7.00 a.m.

LINDSAY AND STURGEON POINT

STEAMER MANITA (From July 4th to Sept. 3rd)

Leave Lindsay 9 a.m., 1.15 p.m., and 5.30 p.m. Returning, leave Sturgeon Point at 7.15 a.m., 10.45 a.m., and 3 p.m. Except Tuesdays and Fridays, when the steamer goes to Coboconk—Leaving Lindsay 9 a.m., touching Sturgeon Point, Fenelon Falls and Rosedale. Returning, will arrive at Lindsay at 5.30 p.m.

Commencing July 4th, steamer leaves Sturgeon Point, Mondays, one hour earlier than above schedule allowing passengers to connect with 7.50 a.m. C.P.R. train for Toronto; also with G.T.R. trains at Lindsay, going north and south.

PETERBOROUGH AND RICE LAKE

STEAMER MONARCH

Read Down 5.00 p.m. Lv / 7.47 " Ar C.P.R. Toronto / Pet'boro C.P.R. Ar 10.15 a.m. / Lv 7.42 " Read Up

Mondays leave Gores Landing at 6 A.M. and	4 P.M.
Tuesdays, Wednesdays and Fridays at	4 P.M.
Saturdays at	6.30 A.M.
Mondays arrive at Gores Landing at	1.15 P.M.
Tuesdays, Wednesdays and Fridays at	12.15 P.M.
Mondays leave Peterborough at	10.00 P.M.
Tuesdays, Wednesdays and Fridays at	9.00 A.M.
Saturdays at	4.00 P.M.

STEAMER OTONABEE

Largest and best equipped steamer on minor inland waters, open for excursions on waters from Barrie, Orillia and Jackson's Point, Lake Simcoe, all Kawartha Lake Ports, and Peterborough to Hastings, and Rice Lake waters.

Apply at office of the Company, Peterborough, for information as to routes and camping locations.

W. H. ROBERTSON, President. R. PINCHIN, General Manager

O'Keefe's
Special Extra Mild Ale

Brewed especially for those who can't drink ordinary Ale.

It's extra mild and extra fine. Has the rich, creamy delicious flavor of the finest old English Ales.

And the seal stoppers enable you to open the bottles easily and without getting cork or tinfoil in the Ale.

"The Beer that is always O.K."

It is brewed of choicest hops and malt, in Canada's model brewery. It is the ideal beverage for those who prefer ale to lager.

As a summer tonic—to build up the system—this "O'K" Ale has no superiors.

A. ROUNTREE, AGENT, 416 WATER STREET

The ONTARIO CONSOLIDATED MINES, Limited.

AUTHORIZED CAPITAL $350,000.00 — PAR VALUE OF SHARES 25c EACH

10 acres in the richest part of Cobalt, the world's most famous Silver Field. 4 acres prospected, showing 6 well defined calcite veins. Shaft 60 feet deep and all necessary buildings on property.

Write for prospectus, maps and special letter.

APPLICATIONS FOR STOCK FILLED IN ORDER OF RECEIPT.

FOR FURTHER PARTICULARS APPLY

MERSON & CO.

Members Standard Stock and Mining Exchange
16 KING ST. WEST, TORONTO, CANADA.

SPORTING NEWS

MANAGER OF WEST ENDS HAS SOMETHING TO SAY

To the Sporting Editor of the Review.

Dear Sir,—I was greatly surprised to read in your paper last evening the article inserted by the manager of the T.A.S. baseball club, as I find most of it of a very untruthful nature.

First of all we had no intention of playing the T.A.S. until approached by the manager of the same, as we recognized them as champions of the City Baseball League.

The aforesaid manager asked me on the 18th instant if we were sure of going to Lindsay, and I informed him to the best of my knowledge that if we did not go we could arrange a game as they were not entirely satisfied with the outcome of the last game, so that does not seem as if I was looking for a game with them.

About the $5.00 to $200 proposition it looks as if the T.A.S. had something up their sleeve, as I was willing to put up a little bet on the last game, but there was only one man who seemed to be willing to bet, and that was Jimmy Callaghan, and he bet a nickel.

I do not pose as a gambling man, but I am sure the T.A.S. can be accommodated as far as side bets are concerned.

The T.A.S. seem to be crowing over the way they defeated the West Ends two games to one, but for the benefit of those who do not follow the City League games, I will say that the team which the T.A.S. defeated and the team which defeated the T.A.S., are two different aggregations. On the infield there is only one player of the old team left, G. Mizorgan, and in the outfield, one left, H. Dockey.

I suppose the T.A.S. are intending to ring in the Toronto City Amateur Leaguers and Prince Edward County Leaguers, and I must say we have no objections.

Yours,
Manager West End Athletic Baseball Club.

AROUND THE DOPE TRACK

Fielder Jones, the former Chicago White Sox manager, who, a few weeks ago, joined the Chehalis, Washington, club to assist that organization in winning every game played, has handed in his uniform and is back on the job in his lumber camp. Jones evidently was a disappointment to himself, for he did not as much as hesitate long enough to get the customary relief papers. Once more we may harp on that old question "Can a fighter come back?" etc.

"I will fight Langford," said Johnson, "Provided he puts up $20,000 as a side bet, we will go into a room and fight it out. No purse is needed. Let the winner take the $40,000.

"This Langford matter has reached a point where it is up to me to call Samuel's bluff."

Some time ago a subscription was taken up to procure new uniforms for the Lethbridge team. The suits were ordered and arrived here on Saturday, but they were so hideously at fault that they were immediately shipped back to Toronto from whence they came. They were small and badly made.—Lethbridge Herald.

What a gem Connie Mack picked up in Eddie Collins. Not only is the youngster a great fielder and hitter, but he is an intelligent player who knows the game and plays it.

Tyrus Raymond Cobb is the first major league player to drive out 100 safe hits this season. The century bingle came in a recent game with the Naps. Then for good measure he shot out another safe one, boosting his total to 101. He has been at bat 273 times, which gives him a .370 average.

Mons. L. Lajoie continues to top the dandy Detroiter for the bingling honors. The Frenchman's notch is over .400. Lajoie will likely reach the 100 mark second, as he owns ninety-seven. Cobb has a big edge on his rival in run getting and stolen bases. In these departments it is:—Runs, Cobb, 54; Lajoie, 31; stolen bases, Cobb, 37; Lajoie, 11.

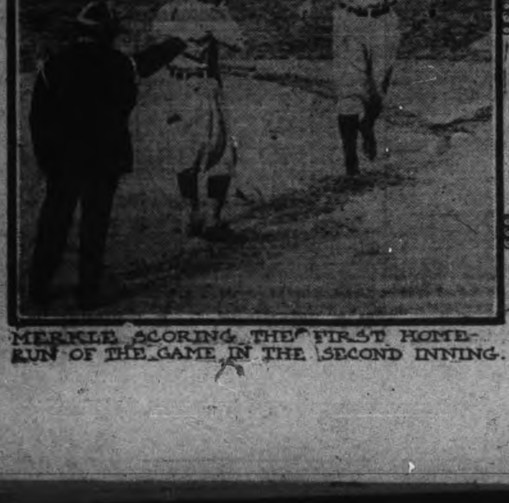

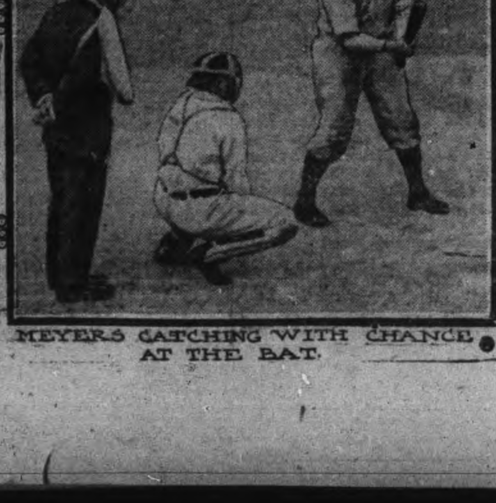

MERKLE SCORING THE FIRST HOME-RUN OF THE GAME IN THE SECOND INNING. MEYERS CATCHING WITH CHANCE AT THE BAT.

SPORTING COMMENT

Ernie Johnston, known all over the hockey circuit as a member of the Wanderer team, holders of the Stanley Cup, was arrested last night at Brockville, charged with assault. Johnston had been in the employ of the Grand Trunk for some years, first as brakeman and more recently as freight conductor. He worked on the line between here and Brockville all the year round, with the exception of the winter months, when his time was taken up with hockey. No details were given out as to the cause of his arrest, but it is presumed it was brought about by a mix-up with some of the men who were now working the company's trains.

Johnston has been a member of four world's champion hockey teams, playing for Wanderers in each of the years they won or defended the Stanley Cup. His original position was left wing, but last winter he dropped back from the forward line to cover and there proved one of the sensations of the season. He is counted one of the fastest defence players in the history of hockey.

For the first time this season New York sport writers practically concede that unless there is a startling reversal of form the Chicago Cubs are due to win the National League pennant this year. The fight for second place in the league, however, has become interesting. The Giants are now in that position, with Pittsburg and Cincinnati a short distance away. Only 58 points separate the three teams. For a time it seemed the Pittsburg Pirates had "come back." They did "come-back" long enough to put the giants practically out of the race for the pennant, and then slumped again. The Reds are not playing the "classy ball" that was expected of them earlier in the year, and easterners do not believe they have much chance of nosing out either the Giants or the Pirates for the place.

CAUGHT IN THE DRINK

St. Paul, July 22.—Falling into the lake after a long run for a high fly, Arthur Anderson, of the Deep Haven baseball team, caught the ball before it struck the water and swam to shore, heading off three runs for the opposing team.

It was in the eighth inning and the score was 9—4 in favor of Deep Haven. The game was being played on Excelsion Commons, and Anderson who was in centre field for Deep Haven, was playing deep, about ten yards from the lake. Lindstorm, the hard-hitting fielder of the Prince team, was at bat, with three men on bases, and with two out.

Lindstorm hit the ball. It soared toward centre field and Anderson began to run backward. The ball continued soaring and Anderson kept on running. Finally the ball dropped. So did Anderson. Both fell in the water.

The water off the commons is deep and players on both sides ran toward the lake. When they reached the shore they saw Anderson swimming in with the ball in his hand.

In the meantime the three runners of the Prince team had completed the circuit of the bases. The players gathered around the umpire. The umpire took the ball from Anderson's hands and dropped it into the water. It sank.

"Out," he said.

BALL SCORES IN BIG LEAGUES

BASEBALL YESTERDAY.

The Eastern League.

Providence	0 0 1 0 0 0 0 0 1	—2
Toronto	1 0 0 0 1 0 0 3 x	—5

Three base hit—Fitzpatrick. Two base hits—Shaw, Lundgren, O'Hara, Sullivan. Sacrifice hits—Fitzgerald, Mullen, Lundgren. Stolen bases—Atz, Elston, Mullen, McDonald. Bases on balls—Off Barberich 4, off Lundgren 3. Struck out—By Barberich 2, by Lundgren 5. Double plays—Arndt to Sullivan to Atz; Arndt to Sullivan. Left on bases—Providence 5, Toronto 4. Umpires—Hurst and Kelly. Attendance—2119. Time—1.50.

Buffalo	0 1 0 0 3 0 2 0 *	—6
Jersey City	0 0 0 0 0 0 0 4 0	—4

Earned runs—Buffalo 1, Jersey City 4. First base on balls—Off Taylor 1, off Kisinger 1. Struck out—By Taylor 4, by Kisinger 4. Home runs—Johnson. Three-base hits—Woods, McCabe. Two-base hit—Kisinger. Sacrifice hit—Smith. First base on errors—Buffalo 4. Stolen base—Sabrie. Left on bases—Buffalo 8, Jersey City 4. Wild pitch—Kisinger. Passed ball—Williams. Umpires—Stafford and Finneran. Time of game—1.50. Attendance—997.

Baltimore	0 0 0 0 2 0 0 0 0	0—2
Montreal	0 0 0 0 0 0 0 0 1	0—1

Two-base hits—Nattress, Nicholls, Jube. Left on bases—Baltimore 1, Montreal 7. First base on errors—Montreal 1. Sacrifice hits—Slagle, Cockill. Struck out—By Burchell 6, by Russell 4. Bases on balls—Off Burchell 1, off Russell 1. Hit by pitched ball—By Russell 2 (Demmitt, Nattress). Time—1.40. Umpire-in-chief—Halligan. Field umpire—Murray. Attendance—1450.

Newark	4 0 0 1 0 0 0 0 0	1—6
Rochester	0 0 0 0 0 0 0 0 0	0—0

Two-base hit—Louden. Home runs—Louden, Zimmerman. Sacrifice hits—Schafly, Ganley, McGinnity. Stolen base—Louden. Struck out—By Lafitte 1, by McGinnity 1. Bases on balls—Off Lafitte 3, off McGinnity 1. Double-play—Louden to Schafly to Agler. Hit by pitched ball—By McGinnity 1. Left on bases—Newark 6, Rochester 1. Umpires—Byron and Boyle.

National League Scores.

		R.	H.	E.
St. Louis	0 0 0 2 0 2 0 0 *	—4	7	0
New York	0 0 0 0 0 0 0 0 0	—0	5	0

Batteries—Lush, Corridon and Bresnahan; Crandall, Dickson and Myers. Umpires—Rigler and Emslie.

		R.	H.	E.
Philadelphia	1 0 0 0 1 0 0 2 0	—4	6	2
Cincinnati	0 2 0 3 0 0 0 1 *	—6	10	2

Batteries—Moren, Stack, Shettler and Dooin; Gaspar, Beebe and McLean. Umpires—O'Day and Brennan.

		R.	H.	E.
Pittsburg	0 6 1 1 1 0 5 0 *	—14	15	2
Brooklyn	0 0 0 1 0 0 0 0 0	—1	6	3

Batteries—Phillippi, Simon and Gibson; Knetzer, S. Miller, Erwin and F. Miller. Umpires—Johnstone and Eason.

At Chicago—Chicago-Boston game postponed; rain.

American League Results.

First game—

		R.	H.	E.
Cleveland	0 3 0 3 0 0 0 0 1	—7	5	3
Philadelphia	0 1 1 0 1 1 0 2 0	—6	10	3

Batteries—Berger, Harkness and Bellis; Morgan, Thomas and Lapp. Umpires—O'Loughlin and Egan.

Second game—

		R.	H.	E.
Cleveland	0 0 0 1 0 0 0 0 0 0 0 0 0 0 0	—1	7	2
Phila	0 0 0 0 1 0 0 0 0 0 0 0 0 0 0	—1	12	0

Batteries—Falkenberg and Easterly; Bender and Lapp. Umpires—Egan and O'Loughlin.

First game—

		R.	H.	E.
Washington	0 0 0 0 1 0 0 0 0	—1	6	0
Chicago	0 0 3 1 0 0 0 0 1	—5	13	1

Batteries—Gray and Beckendorf; White, Payne and Sullivan. Umpire—Perrine.

Second game—

		R.	H.	E.
Washington	2 0 0 0 0 0 0 0 x	—2	6	0
Chicago	0 0 0 0 0 0 0 0 0	—0	4	1

Batteries—Groom and Beckendorf; Olmstead and Payne. Umpire—Perrine.

		R.	H.	E.
Boston	0 0 3 0 1 0 1 1 x	—6	9	1
St. Louis	2 1 0 0 0 0 0 0 0	—3	8	2

Batteries—Smith and Carrigan; Blake and Stephens. Umpires—Kerin and Connolly.

		R.	H.	E.
Detroit	0 2 1 0 4 0 1 0 0	—8	13	2
New York	0 0 0 1 0 1 4 5 x	—11	14	5

Batteries—Mullen, Summers, Willett, Donovan and Schmidt; Hughes, Warhop and Mitchell. Umpires—Dineen and Evans.

Tied Twine on Sunday.

London, Ont., July 23.—Five employes of the International Harvester Co. were in the Police Court yesterday morning charged with a breach of the Lords' Day Act in working on Sunday. The men were at work last Sunday tying up and getting ready for shipment packages of binder twine. The manager pleaded that, at this time of the year it was a work of urgency and necessity to meet the needs of the farmers so that the farmers might get in their crops. The magistrate dismissed the case.

Wireless Overland.

New York, July 23.—Although the plan of sending wireless messages on land for a distance of more than 100 miles has been declared impracticable in a commercial way, a scheme is now on foot to form a company for this purpose. It is to be formed of five companies, that now have $14,000,000 capital. The largest of these companies which it is proposed to form into an organization to control the wireless field is the Pacific Wireless Telegraph & Telephone Co., with a capital of $10,000,000.

Mutiny In Spanish Prison.

Madrid, July 23.—A grave mutiny broke out at the prison here yesterday. The fighting lasted for three hours, and was only ended by the calling in of the troops. The soldiers intimidated the mutineers by firing in the air.

Thought He'd Killed Mother-in-Law.

New York, July 23.—Apparently believing that a shot he had fired through a glass door at his mother-in-law had killed or seriously injured her, Richard Solle, a young westsider, went into the basement of the house on West 55th street yesterday and sent a revolver bullet into his own brain, dying instantly.

Mr. Harry S. Peart, superintendent of Jordan Experimental Farm, died at St. Catharines on Tuesday.

INVESTMENTS AUTHORIZED FOR TRUSTEES —A SUPERIOR FORM OF SECURITY FOR THE MOST CONSERVATIVE BOND BUYER

CITY OF TORONTO, ONT.
$50,000—4 per cent. Debentures, due 1st July, 1918. Interest 1st January and July. Principal and interest payable at Toronto and New York.
Price: 99 and interest.

CITY OF OTTAWA, ONT.
$20,000—4 per cent. Debentures, due 1st May, 1915. Interest payable 1st May and November.
Price: 98.88 and interest yielding 4¼ per cent.

CITY OF LONDON, ONT.
$50,000—4½ per cent. Debentures, due serially from 30th June, 1911, to 1920. Interest payable 30th June and 31st December.
Price: Rate to yield 4.30 per cent.

CITY OF PETERBOROUGH, ONT.
$45,000—4¼ per cent. Debentures, due 30th June, 1939. Interest payable 30th June and 31st December.
Price: Rate to yield 4⅜ per cent.

CITY OF FORT WILLIAM, ONT.
$50,000—4½ per cent. Debentures, due 1st May, 1940. Interest payable 1st May and November.
Price: 100 and interest (yielding 4½ per cent.

CITY OF GUELPH, ONT.
$6,000—4 per cent. Debentures, due serially from 1st November, 1929, to 1932. Interest payable 1st May and November.
Price: Rate to yield 4⅜ per cent.

CITY OF ST. THOMAS, ONT.
$54,000—$42,000—4½ per cent. Debentures, due in 30 equal annual instalments, 1st January, 1911, to 1940. Interest payable 1st January.
Price: Rate to yield 4.40 per cent.
$11,652—5 per cent. Debentures, due in 10 equal annual instalments, 1st April, 1911, to 1920. Interest payable 1st April.
Price: Rate to yield 4½ per cent.

TOWN OF PETROLEA, ONT.
$12,744—4½ per cent. Debentures, due in 25 equal annual instalments, 31st December, 1910, to 1934. Interest payable 31st December.
Price: 98.73 and interest yielding 4⅝ per cent.

TOWN OF DUNNVILLE, ONT.
$30,000—4½ per cent. Debentures, due in 20 equal annual instalments, 21st February, 1910, to 1929. Interest payable 21st February.
Price: Rate to yield 4¾ per cent.

All information desired in connection with any specific issue furnished upon request, as well as the Municipality's latest Financial Statement.

DOMINION SECURITIES CORPORATION-LIMITED
TORONTO. MONTREAL. LONDON. ENG.

LATE TICKS FROM WIRES

Severe fighting has broken out among the tribes in Liberia.

Twenty-one Mormon missionaries have been expelled from Germany.

King George's civil list was passed in the British House of Commons yesterday.

The annual convention of the American Federation of Labor will be opened on November 14.

Principal Quance of the St. Thomas Collegiate Institute will accept a retiring allowance and resign.

David Smith of Fingal, caught robbing Cattanach's store, was sentenced to penitentiary for two years.

Dr. Crippen, who is accused of having murdered his wife in London, is now believed to be in Barcelona.

Seventy thousand dollars' worth of railway bonds have been stolen from the Russo-Chinese Bank in New York.

Judge Morson leaves early next week for Nova Scotia, where he will spend the month of August by the sea. He is due in Toronto again by September 6th.

Fire at Owen Sound destroyed Davis, Smith & Malone's coal yards, the Dominion Transportation Co.'s warehouse, and Godfrey & Sibbald's grain storehouse, besides a number of smaller buildings.

Mr. Elford, near Carman, Man., has cut 28 acres of Hungarian red wheat that yielded eighteen bushels to the acre. The new wheat stands the dry weather better than the red Fyfe and is said to mature earlier.

CATARRH CANNOT BE CURED

with LOCAL APPLICATIONS, as they cannot reach the seat of the disease. Catarrh is a blood or constitutional disease, and in order to cure it you must take internal remedies. Hall's Catarrh Cure is taken internally, and acts directly on the blood and mucous surfaces. Hall's Catarrh Cure is not a quack medicine. It was prescribed by one of the best physicians in this country for years, and is a regular prescription. It is composed of the best tonics known, combined with the best blood purifiers, acting directly on the mucous surfaces. The perfect combination of the two ingredients is what produces such wonderful results in Curing Catarrh. Send for testimonials free.

F. J. CHENEY & CO., Props., Toledo, O.

Sold by all Druggists, price 75c.

Take Hall's Family Pills for constipation.

Iron ore is found in commercial quantities at Chat's Falls, 30 miles from Ottawa.

STOCKS and BONDS

WARREN, GZOWSKI & CO.
Members Toronto Stock Exchange
Traders' Bank Building, Toronto
and
25 Broad Street, New York

LAWN MOWERS

See our new patent ball bearing, self sharpening, easy running mowers.
Mowers sharpened & repaired
SATISFACTION GUARANTEED.
MILLARD'S BICYCLE SHOP
Metherel's Old Stand, Hunter St., near Aylmer St. Phone 1256.

Steer Straight

for the best beer ever brewed and you are sure to come to us. Our Bottled Beer is "Bottled Health." It means vigor and strength, a good appetite and high spirits. It is the best medicine for the weak and the best food for the strong. Keep our excellent Beer in your home as a beverage and you will have no need of a doctor. Nothing but the purest ingredients used in the brewing.

The Calcutt Brewing & Malting Co'y, of Ashburnham, Limited

"I FEEL IT MY DUTY

To Give You a Statement In Regard To 'Fruit-a-tives'"

HARDWICKE, MIRAMICHI, N.B., Jan. 17th. 1910.

"I feel it my duty to give to you and the world an unsolicited statement in respect to the wonderful cure I received by taking 'Fruit-a-tives.' Chronic Constipation was the complaint I suffered with for years. My general health was miserable as a result of this disease, and I became depressed and alarmed. I was treated by physicians without the slightest permanent benefit, and I tried all kinds of pills and tablets but nothing did me any good.

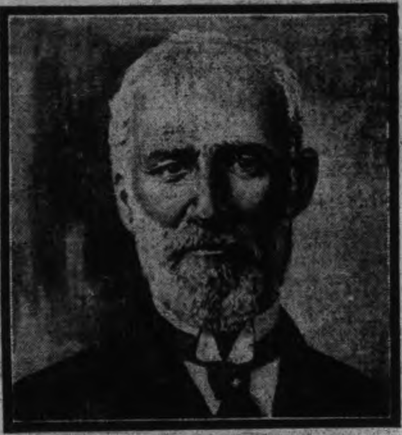

I saw the strong testimonial in favor of 'Fruit-a-tives' by New Brunswick's 'Grand Old Man', the Hon. John Costigan, and I knew that anything he stated was honest and true and given only to help his fellow-men. I tried 'Fruit-a-tives' and the effects were most marvellous, and now I am entirely well from all my Chronic Constipation that I suffered from for so many years. My general health is once more excellent and I cannot say too much to express my thanks for the great benefits derived from taking 'Fruit-a-tives.'"

A. G. WILLISTON.

"Fruit-a-tives" is not gotten up by druggists or expert chemists—who know nothing about disease and the needs of the human body—but is the scientific discovery of a well known physician, and is the only medicine in the world made of fruit juices.

50c. a box, 6 for $2.50, or trial size, 25c. At all dealers, or sent, postpaid, on receipt of price by Fruit-a-tives Limited, Ottawa.

WINDPIPE SEVERED

Wm. Fortune Inflicted Injuries on Himself at His Home at Villiers

Wm. Fortune, who resides about one mile from Villiers, is in the Nicholls Hospital, suffering from injuries which he inflicted on himself, at his home, Thursday night.

The unfortunate man, whose mind is said to be affected, nearly severed his windpipe in an attempt to commit suicide.

He was found in the loft of a stable in the rear of the home, and Dr. V. McWilliams, of Keene, was sent for. He attended to the wound and the patient was sent on to this city and taken to the hospital.

Dr. McWilliams was assisted by Dr. Young this morning. Fortune's condition is serious.

LETTERS TO THE EDITOR

The Review does not hold itself responsible for opinions expressed by its correspondents

Peterborough, July 22.

The call of "Hot Roasted Peanuts," does not harmonize very well with the immortal strains of Verdi's "Miserere." Yet while this and other numbers with soft passages were being played at the band concert last night the strident appeals of the peanut vendor broke in harshly.

Of course I realize that the selling of peanuts as a purely commercial venture and the object is to make as much money as possible. At the same time I think that the peanut sellers should restrain themselves when the band is playing. For after all the people go to the park to hear the music and not to buy peanuts.

Yours truly,
MUSIC LOVER.

To the Editor of the Review.

Sir,—The flies fly and flourish,
Their victims die and perish,
The Council is sleeping,
The constabulary is resting,
The Board of Health defunct,
The M. H. O. draws his salary and his breath,
And the band plays on.

SHAKESPEARE.

MODELS OF WARSHIPS

Splendid Display of Various Kinds in Britain's Fleet

When you talk of the British navy do you fully realize what a variety of styles of vessels it takes to make up Britain's mighty fleet? At the Canadian National Exhibition this year you will see a display of warship models that will be at once interesting and educative. It will consist of models of submarines, torpedo boat destroyers and battleships. These models are furnished by the great shipbuilding firms of Vickers, Sons & Maxim and R. & W. Hawthorne, Leslie & Co., and are beauties, some of them being sixteen feet long.

Barge Rammed Gates.

Cornwall, July 23.—Every available man of the Cornwall canal staff is working night and day to repair the damaged lock 18, caused by the Geo. Hall Co.'s steam barge Phoenix, which rammed two gates out of that lock yesterday afternoon.

The rush of the water into the lower level resulted in several thousand dollars' worth of damage to the plant and stock of the Dundas Mill, into the card room of which the water rose to the height of four feet. The office was also flooded to a certain extent.

A big staff is working on the repairs, which will require from two to four days.

LOCAL CHURCH CALENDAR

SUNDAY, JULY 24th., 1910

ST. PETER'S ROMAN CATHOLIC.

At St. Peter's cathedral there will be three masses celebrated.
8 a.m.—Low mass.
9.15 a.m.—Children's mass.
10.30 a.m.—High mass.

ST. JOHN'S CHURCH (ANGLICAN.)

Rev. Canon Davidson, rector.
Ninth Sunday after Trinity.
Holy Communion 8.30 a.m.
Matins 11 a.m.
Processional hymn 508.
Venite 14.
Te Deum 15, 15a.
Benedictus.
Office hymn 5.
Hymn before sermon 507.
Organ voluntary.
Recessional hymn 622.
Evening 7.
Processional 576.
Gloria 104.
Magnificat 61.
Nunc Demittis 55.
Office hymn 642.
Hymn before sermon 525.
Anthem.
Recessional hymn 20.

ST. LUKE'S CHURCH (ANGLICAN.)

Ninth Sunday after Trinity.
8 a.m.—Holy Communion.
11 a.m.—Morning prayer and sermon.
7 p.m.—Evensong and sermon.

ALL SAINTS' CHURCH (ANGLICAN.)

Rev. H. R. Trumpour, M.A., B.D., rector.
Ninth Sunday after Trinity.
Regular services at 11 a.m. and 7 p.m.
3 p.m.—Sunday school and Bible Classes.
4.10.—Holy Baptism.
The rector will preach in the evening on the subject of "Reverence."

ST. ANDREW'S PRESBYTERIAN.

Rubidge St., Corner Brock St.
Rev. Jas. G. Potter, B.A., minister.
10 a.m.—Sunday school.
Dr. Cutler, of Yonkers, N.Y., will preach both morning and evening.
The subject for the morning is, "The Dust of the Balances," and for the evening, "One of the Four."
Christian Endeavor and congregational prayer meeting on Wednesday night.

ST. PAUL'S PRESBYTERIAN.

Rev. R. Pogue, pastor
10 a.m.—Sabbath school in all departments.
10 a.m.—"Mitto" Adult Bible Class. Teacher Rev. R. Pogue.
11 a.m.—Morning worship. Sermon by the pastor on, "Why am I a Presbyterian?" Ordination of four new elders at close of service.
7 p.m.—Evening worship. The pastor will preach.

KNOX PRESBYTERIAN.

Rev. H. J. Keith, M.A., B.D., pastor.
11 a.m.—Special children's service. Object lesson on Carbon.
Junior choir will meet at 10.55 a.m. Members of church choir are requested to meet for practice at the close of the morning service.
2 p.m.—Bible Classes and Sunday school.
7 p.m.—Evening service of song and praise. Hymns of Fannie Crosby will be used. Special music by choir.

GEORGE ST. METHODIST.

11 a.m.—Public worship.
2.30.—Sunday school and Bible Classes.
7 a.m.—Public worship.
Rev. Mr. Roberts will occupy the pulpit.

CHARLOTTE ST. METHODIST.

Rev. G. W. Henderson, pastor.
10 a.m.—Class meetings.
11 a.m.—Morning service, the pastor preaching.
2.30.—Bible school and Men's Brotherhood.
7 p.m.—Service conducted by the pastor.
Monday 8 p.m.—The Epworth League meeting, unique service in charge of the Missionary Committee.
Wednesday 8 p.m.—Midweek service for prayer and Bible study.

MARK ST. METHODIST CHURCH.

Rev. C. H. Coon, pastor.
The usual services will be held at Mark street Methodist church to-morrow.
Sunday school at 12 a.m.
Public worship at 11 a.m. and 7 p.m.

ST. JAMES' CHURCH.

Rev. J. G. Brown, M.A., pastor.
10 a.m.—Class meeting.
11 a.m.—Public worship.
2.30 p.m.—Sabbath school and Bible Class.
7 p.m.—Public worship.

MURRAY ST. BAPTIST CHURCH.

Rev. J. R. Webb, pastor.
Rev. G. B. Harber, of Toronto, will preach at Murray street Baptist church Sunday, morning and evening.
3 p.m.—Sunday school and Bible Classes.

PARK ST. BAPTIST.

Rev. W. C. Riddiford, pastor.
11 a.m.—Morning service.
3 p.m.—Helping Hand Bible Class for men.
7 p.m.—Public worship.

BETHANY TABERNACLE.

Regular services 11 a.m. and 7 p.m.
During July and August the Sunday school and Bible classes will meet at 10 a.m.

GOSPEL HALL.

The Sunday school will meet at 9.45 in the morning during June, July and August.

SALVATION ARMY.

Staff-Captain Walton, officer in charge. Services on Sunday at 7 and 11 a.m. and 3 and 7 p.m.
Sunday music by the band and singing by the male choir and quartette of songsters.
7 a.m.—Great Salvation meeting.

Alterations to Niobe.

London, July 23.—Admiral Kingsmill returns in a fortnight. The Admiralty has agreed to make alterations in the Niobe suggested by Canada. She will not sail until September. The Rainbow sails the first week in August, and the Admiralty has agreed to lend men of skilled ratings and an instructional staff of officers for the safe conduct of the ship. Admiral Kingsmill states that enquiries are now being made among firms on the Admiralty list for tenders for the construction of four Bristols and six destroyers.

A body of free trade M.P.'s will spend their holidays in Canada under the leadership of J. A. Simon.

Canadian teachers visited Windsor and inspected the castle and were entertained by the mayor at lunch. They afterwards visited Eton.

D. O. Malcolm, ex-secretary to Lord Selborne, sails shortly for Canada as private secretary to Earl Grey.

Fourteen boy scouts will sail for Canada on the 29th.

A Big Diamond.

New York, July 23.—Maiden Lane heard yesterday from Johannesburg of the finding of a pure white flawless diamond at the Premier Mine, said to weigh 191 karats. It is said to be two inches long and three-fourths of an inch thick, tapering from one and a quarter to three-fourths of an inch. It is estimated to be worth $150,000 uncut.

LIFE A NIGHTMARE

Helpless and Broken Down, Dr. Williams' Pink Pills Came to the Rescue

There are many who think anaemia is a trouble confined to growing girls and women, but this is not the case. Thousands of men are anaemic, and attribute their growing weakness to mental or physical overwork, or worry, and who do not appear to realize that they are swiftly passing into that condition known as general debility, and that their trouble is due entirely to the fact that their blood is watery and impure. If the trouble is not taken in time, they pass from one stage to another until the breakdown is complete, and often until a cure is beyond hope. To men in all walks of life there is no medicine so valuable as Dr. Williams' Pink Pills. If you feel jaded, weak or worn out these Pills will make that rich, red blood that puts vim and energy into every portion of the body. Making good blood is the mission of Dr. Williams' Pink Pills, and good blood is the one secret of good health and vigorous life. An excellent case in point is that of Mr. R. W. Ellis, of Balcarres, Sask., who says: "Just four years ago I was in England making preparations to fulfil the long cherished ambition of coming to Canada. My health at that time was normal, though I was never very strong. Three weeks before the time of my departure, I was overcome with a feeling of general weakness and faintness which rendered me so inert and lifeless that my days were shrouded in glood. Consultation with a doctor brought me no consolation. Debility was my trouble and I was on the point of a breakdown. "Canada in your condition means death," said the doctor. "You must have a complete rest." A rest, however, was out of the question. A fortnight's holiday I had and then back to earn my daily bread. The next years were a series of misery and despair, body and brain undermined with a complaint the doctor could only call debility, but apparently could not cure. Snatching holidays when I could I struggled on until the opening of 1909, when completely prostrated I was compelled to go to my parents and become a burden to them. My life was simply an existence and friends said, behind my back, "consumption."

"In April, 1909, I began taking Dr. Williams' Pink Pills. Three months later, on July 1st, I sailed from Liverpool on the Tunisian for Montreal, full of new life, energy and hope. In this great country I am making good, and I owe it all to Dr. Williams' Pink Pills. In three months they changed me from a nervous to a healthy man. When doctors failed they succeeded, and I honestly believe they saved my life."

You can procure this great health-giving medicine from any dealer or by mail at 50 cents a box, or six boxes for $2.50, from The Dr. Williams' Medicine Co., Brockville, Ont.

Graft In Railroad Circles.

Chicago, July 23.—A system of long-standing graft and corruption in Chicago railroad circles, by means of which stockholders of railroad companies have been defrauded out of hundreds of thousands of dollars may be brought to the surface as a result of the scandal which sprung up following the tragic death of President Rawn of the Monon road.

Big Seizure of Nets.

Belleville, July 23.—The Ontario Government patrol boat Navarch on Thursday night seized a mile of net near Gananoque, which were being illegally used. At Trenton Thursday Capt. Hunter, fish and game inspector, fined two parties, named Young and Ferguson, $10 each for illegal fishing.

COCAINE FIEND

Ottawa Journal.

There was consternation at the meeting of the Allied Trades and Labor Council last night when Delegate Langley informed the assembly that in a certain district in this city there were cocaine fiends by the hundred.

He told the meeting that an Ottawa man was being supplied by a Hull druggist with this drug wholesale, and was retailing it to the youths of Ottawa, who were fast becoming habitual cocaine sufferers.

Delegate Draper remarked that the delegate who had supplied this information owed it to his country to see that this information was prosecuted further and that the seller was brought to justice. The matter will be investigated and a report made at the next meeting of the Council.

Mr. Langley said that on the previous night he was in a house in the city an there saw a man, apparently drunk, but who was under the influence of cocaine. Mr. Langley described him to the meeting. His face was hollow; he trembled; his nostrils quivered like those of an excited horse; his skin was yellow as a berry.

Wood's Phosphodine, *The Great English Remedy.* Tones and invigorates the whole nervous system, makes new Blood in old Veins. *Cures Nervous Debility, Mental and Brain Worry, Despondency, Sexual Weakness, Emissions, Spermatorrhœa, and Effects of Abuse or Excesses.* Price $1 per box, six for $5. One will please, six will cure. Sold by all druggists or mailed in plain pkg. on receipt of price. *New pamphlet mailed free.* The Wood Medicine Co. *(formerly Windsor)* Toronto, Ont

COAL RESULTS

We sell the very best quality of hard coal, as good as we know how to buy.

¶ Are you getting results from the you are now using? Are you sure it good? Are you burning it the right way?

¶ There is a deal of difference in how you handle the range or furnace. Our long experience tells us that fact, and we are ready to advise any in doubt as to the best way to make use of coal as fuel.

$7.20 Per Ton

THE PETERBORO FUEL & CARTAGE CO
LIMITED
162 Charlotte-St. Telephones—(Bell 261, 270, (Machine)—270.
134 Alymer-St. Tel. Bell 302.

POTATOES 35c A Bag

TALBOT'S
DELICATESSEN
412 GEORGE STREET

EGGS
For Sale in Any Quantities

COLDSTORAGE
In Full Operation

SATISFACTION GUARANTEED

W. SCOTT CO'Y
Both 'Phones 264

YOUR BLOOD IS TAINTED

ULCERS, BOILS, SWOLLEN GLANDS, BLOTCHES, PIMPLES, AND ALL SKIN AND BLOOD DISEASES ARE COMPLETELY CURED BY THE NEW METHOD TREATMENT

We desire to call the attention of all those afflicted with any **Blood or Skin Disease** to our **New Method Treatment** as a guaranteed cure for these complaints. There is no excuse for any person having a disfigured face from eruptions and blotches. No matter whether hereditary or acquired, our specific remedies and treatment neutralize all poisons in the blood and expel them from the system. Our vast experience in the treatment of thousands of the most serious and complicated cases enables us to perfect a cure without experimenting. We do business on the plan—**Pay Only for the Benefit You Derive.** If you have any blood disease, consult us **Free of Charge** and let us prove to you how quickly our remedies will remove all evidences of disease. Under the influence of the **New Method Treatment** the skin becomes clear, ulcers, pimples and blotches heal up, enlarged glands are reduced, fallen out hair grows in again, the eyes become bright, ambition and energy return, and the victim realizes a new life has opened up to him.

YOU CAN ARRANGE TO PAY AFTER YOU ARE CURED

CONSULTATION FREE

Send for Booklet on Diseases of Men "THE GOLDEN MONITOR" FREE

If unable to call, write for a Question List for Home Treatment

DRS. KENNEDY & KENNEDY
Cor. Michigan Ave. and Griswold St., Detroit, Mich.

NOTICE All letters from Canada must be addressed to our Canadian Correspondence Department in Windsor, Ont. If you desire to see us personally call at our Medical Institute in Detroit as we see and treat **no patients** in our Windsor offices which are for Correspondence and Laboratory for Canadian business only. Address all letters as follows:

DRS. KENNEDY & KENNEDY, Windsor, Ont.

Write for our private address.

IT'S AUTOMOBILE SEASON

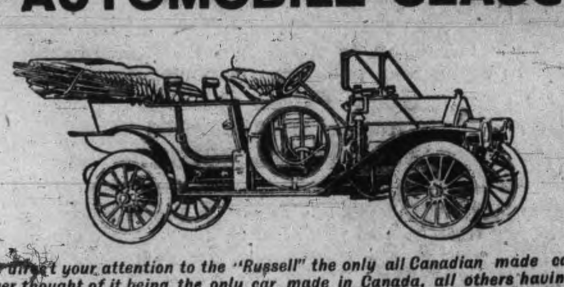

We direct your attention to the "Russell" the only all Canadian made car You never thought of it being the only car made in Canada, all others having their motors and many other parts shipped in from the United States and elsewhere. It's appearance, comfort and running qualities cannot be improved. It can be supplied with either knight 00 valve type motor at prices from **$2,200** *to* **$6,000,** *with large wheels, long wheel base and 30 to 50 horse power motor.*

We also handle the "Ford" which is recognized the world over as the best proposition for the money. The Ford will do anything that any other car will do. It is run entirely by magnets, no battery to run down, will make from 25 to 30 miles on a gallon of gasoline and 10,000 to 15,000 miles on a set of tires. This car combines comfort, pleasure, business and economy. You can buy a five passenger Touring Car including full equipment for **$1,150.** *F. O. B. Walkerville. Watch the Fords go by, Ask for a free demonstration of either.*

All Motor Supplies in Stock

DRUMMOND & DUFFUS
135-137 SIMCOE STREET.

IT PAYS TO LOOK UP

All that can be said for and against Life Insurance. To the wise man, little can be said against it, but the thoughtless seem to see no good in insuring their lives. This is a fatal mistake, as they often find out to their cost when it is too late, or when they are too old to insure. If uninsured come and listen to our liberal proposition at once.

If we cannot do as well as any other company represented in Canada, you might think your time wasted. If we can do better, your duty is clear. Come and see us at

THE SUN LIFE OFFICE
159 Hunter Street.

W. H. HILL
Manager Central Ontario,
Phone 14, Bell or Machine

A Want Ad in The Daily Review

—repeated a few times if need be—will sell that property of yours. This claim is made because these little ads sell most of the property that is sold in town. They are consulted and considered FIRST by the intending buyers—"which is why."

The Golden Lion's

GREAT

JULY CLEARING SALE

IS PROVING A VALUE-GIVING TRADE EVENT. IT IS A VERITABLE OLD FASHIONED

BARGAIN SALE

CAN YOU BUY APPAREL OR SUMMER MERCHANDISE LIKE THIS ANYWHERE AT PRICES THAT EVEN APPROACH THOSE QUOTED BELOW? SEE OUR SHOW WINDOWS, THE COUNTER DISPLAYS, THE BARGAIN TABLES. THEY POINT THE WAY.

Millinery Department

Will be a grand Millinery opportunity for the July Sale. Trimmed Hats that never sold for less than $5.50, $6.50 and $8.50, for

$2.29, $3.29 and $4.29.

Java Hats, regular $5.00 and $5.75.

July Price $2.50

The Daintiest Waists of the Season for the July Sale

A large collection of Summer Blouses in all the new designs and patterns were bought to sell at $1.50, $1.75 and $2.00 each.

July Price $1.00.

A further reduction in Wash Coats. They are the very latest in styles and patterns. Imported to self at $6.50.

July Price $2.98.

And the $7.50 and $8 50

July Price $3.28.

Special lot of Wash Coats that were never bought to sell at less then $12.00 and $12.50, slashed in price for

July Sale at $5.00.

Wash Suits

These are the very latest in styles and patterns. July Prices for these suits:

$7.50 for...**$3.98** $10.00 for...**$4.98** $15.00 for...**$4.70**

Linen Wash Suitings

32 and 36 Repps and Homespun weaves, that formerly sold at 35c and 30c

July Price for This Week 15c Yard.

Parasols

All our Fancy Parasols share in the same deep cut in price for the July Sale.

Our Store will be closed Thursday afternoons during the month of July and the three first Thursdays in August.

Robt. Fair & Co. Limited

PETERBOROUGH.

OWNER OF HAAG'S CIRCUS FINED ONE HUNDRED DOLLARS

Violated Special Act When He Removed Five Performing Dogs From Orillia to Peterborough — An Aftermath of the Rabies Scare.

Ernest Haag, owner and manager of the Mighty Haag Shows, which gave two performances in this city on Tuesday, June 27th, was fined one hundred dollars with costs, amounting to $15.25, by Magistrate Dumble at the police court this morning.

Mr. S. T. Medd acted for the Attorney-General's Department, which ordered the prosecution.

He was charged with an offence against the Animals' Contagious Disease Act, and violated the law when he brought five performing dogs from Orillia to Peterborough. Orillia is in a district which is under quarantine owing to the outbreak of rabies, and Peterborough is in an uninfected district. The dividing point is between the two places.

The defendant's plea was that while he was told by a government officer at Brampton that he would be violating the law if he took the dogs from Orillia to Peterborough, he had not committed the offence wilfully. He expected that at the boundary line an official would meet him and prohibit the taking of the animals further. No such official met him.

Mr. Medd called Dr. W. W. Story, Vetinary Inspector for the Department. He was the official at Brampton who notified defendant regarding the Act on June 24.

Witness stated that he told Mr. Haag that the western district he was then travelling, was under quarantine, and that he wasn't at liberty to take the dogs further east than Orillia.

Mr. Haag wanted to know if he couldn't get around the trouble by securing a license, and witness sent the following telegram to the Department at Ottawa: "Haag circus applies for permission to remove five performing dogs from Orillia to Peterborough." The answer came: "Haag circus must not remove dogs from quarantine area."

The next he saw of the dogs was in Belleville, where they had been taken from quarantine, in the stable of the Albion Hotel.

High Constable Broody, of Peel County, and Dr. Perdue, Veterinary Inspector of Toronto, were present to give evidence for the prosecution, but they were not called, the defendant admitting that the dogs taken at Belleville were those brought from the western into the eastern districts.

His Worship characterized the offence of the defendant as a wilful, deliberate defiance of the law. He placed the costs at $22.95, but inspectors Stork and Perdue, claimed they, as government officials, were not entitled to fees, and the costs were decreased to $15.25.

The fine is just half of the maximum.

HEARD ON THE MARKET TO-DAY

"Madame, how are eggs selling today?"

"Twenty-one and 22 cents per dozen sir."

"And butter?"

"Well, some are asking 23 cents and others 25c."

"How about raspberries?"

"That lady over there is asking $1.25 a pail for her's, ten quarts to a pail."

"These spring chickens are tender, and 50 cents a piece is the price."

Proceeding a little further another farmer was interviewed.

"You can have these old potatoes for 60 cents a bag and new ones at 40 cents per peck."

"These little squealers are $12 a pair."

"My gooseberries are 10 cents and these large black currents 12 1-2 cents a quart."

The above were the prevailing prices at the busy market square to-day.

It was largely attended.

CALLED TO ACCOUNT POLICE COURT CASES

Introductions to Chief Thompson Cost $5.75 each, if You go at it the Wrong Way — Other Offenders.

The fact of the genial proprietor of the Haag Shows going before Magistrate Dumble this morning had considerable to do with the filling of the police court this morning, by the rank and file of the city's enemployed. The case is reported in another column.

VERY SORRY.

P.C. Meagher was called upon to act as interpreter when a deaf and dumb prisoner was charged with having been found drunk in a public place. He had been remanded to jail Thursday morning to make repairs to his general appearance.

"Tell him he is charged with being drunk," was the order.

"I am sorry, but I am guilty" came back the answer over the finger line, exclusive service.

"I am going to stop drinking" came a flash.

The prisoner had about $50.00, and the usual fine, $2.00, and $3.75 was the edict.

GETTING ACQUAINTED.

Last night Chief Thompson was conversing with a citizen at the corner of Hunter and George streets when a party of celebraters came along. They did not know the chief constable.

Profane language was being used, and in making an arrest the chief was called an ugly name and received a kick on the leg.

"We are not going to allow this blackguard conduct on the streets," was the substance of the Magistrate's oration as he fined the chief offender $5.57

MUST BE STOPPED.

"Profane language is too prevalent and it has to be stopped," was the chief's comment as another young man was asked to contribute $5.75.

CAUGHT.

George Walker resided at a boarding house kept by Mrs. Sarah Page and when he was left to himself the other night he found himself ransacking trunks and purloined one gold ring, one silver watch and two brooches.

The accused has been in this country about five weeks.

He elected to be tried summarily and pleaded guilty.

A remand for eight days was the sequel. He may be deported.

THREE ARRESTS

Alleged Thieves Taken Into Custody at Noon

A trio of alleged thieves, Wesley Crouter, Frank Hamilton and James Wilson, were arrested at noon on Euclid avenue, East City, and taken to the police station.

Chief Thompson, assisted by P. C. Newhall and Constable Foster, of Lindsay, made the arrests.

Robberies have been committed in and about the city of late, and the police have been on the lookout in an endeavor to get all three offenders.

This morning P.C. Newhall learned of the whereabouts of the three men and at 12.30 the three officers left the police station in a rig and drove to a house on Euclid avenue, where the culprits, after an endeavor to escape, were caught. Their intention was to get aboard a C.P.R. eastbound freight.

They will appear before Magistrate Dumble Monday morning.

Ottawa Exhibition

In order to provide adequate amusement for the patrons of the coming Fair a much larger appropriation was set aside for special attractions. The best vaudeville talent and acrobatic performance that could be secured in New York are on the programme. These will appear twice daily before the monster grand stand. The grand stand has been completely covered since last year and now seats 12,000 people in comfort. This great structure is fire proof, and tested in every respect as to strength, has no equal on the continent outside of the big metropolitan cities. It is 470 feet long, 103 feet deep and cost $100,000. From this place of vantage will be watched in addition to the performances mentioned, horse racing, prize animal parade, and the night spectacular,

EXECUTORS' NOTICE TO CREDITORS

IN THE MATTER OF the Estate of Thomas Arthur Allan, late of the City of Peterborough, in the County of Peterborough, Gardener, deceased.

NOTICE IS HEREBY GIVEN pursuant to The Trustees Act and the amendments thereto, that all persons having claims against the Estate of the said Thomas Arthur Allum who died on or about the Fourteenth day of June, 1910, are required to deliver full particulars of their said claims to William Henry Moore, 136½ Hunter Street in the City of Peterborough, in the said County, Solicitor for the Executors, Hephzibah Hannah Allum and Frederick Stenson, of the Will of the said deceased, on or before the **24th** day of **August** next, and also that after the last mentioned date the said Executors will proceed to distribute the assets of the said Estate amongst the parties entitled thereto, having regard only to the claims of which they then shall have notice, and that they will not be liable for the proceeds of the said Estate or any part thereof so distributed to any person of whose claim they shall not have notice at the time of such distribution.

W. H. MOORE,
136½ Hunter Street, Peterborough.
Solicitor for the said Executors.

Dated at Peterborough this 23rd day of July, 1910.

NOTICE TO CREDITORS

IN THE MATTER of the Estate of Agnes Clotworthy, late of the City of Peterborough, in the County of Peterborough, Spinster, Deceased.

Notice is hereby given that all creditors and others having claims against the Estate of the said Agnes Clotworthy, who died on or about the Fourteenth day of May, 1910, are required on or before the Twenty-second day of August, 1910, to send by post prepaid or to deliver to Messrs. Dennistoun, Peck & Kerr, 415 Water Street, Peterborough, Solicitor for the Administrator of the said deceased, their Christian and surnames, addresses and descriptions, the full particulars of their claims, the statement of their accounts and the nature of the securities, if any, held by them.

And further take notice that after such last mentioned date the said Administrator will proceed to distribute the assets of the deceased among the parties entitled thereto, having regard only to the claims of which he shall then have notice, and that the said Administrator will not be liable for the said assets or any part thereof to any person or persons of whose claims notice shall not have been been received by him at the time of such distribution.

Dated the Thirteenth day of June, 1910.

DENNISTOUN, PECK & KERR,
Solicitors for the said Administrator

PETERBOROUGH MAN ON A VISIT TO PETERBOROUGH

"In my opinion Canada has greater possibilities than any other country," said T. I. Slater, of Peterborough, Eng., to the Review last night.

Mr. Slater is a former mayor of Peterborough, and is on the council in that city, which has a population of between thirty-five and forty thousand. He is in the grain business in the old land, and is also interested in farming. He is on a visit to Canada for the first time. He came partly on a holiday trip and partly to make a study of agricultural conditions of the Dominion.

SPEAKS WITH AUTHORITY.

Mr. Slater has travelled in every continental country, and speaks with authority when he talks so optimistically of Canada's farming recources

The city of Peterborough, England, is noted for its historic cathedral, as readers of history and travellers know. The cathedral is a point of great interest to all visitors to that city.

Yesterday Mr. Slater was shown around by Mayor Morrow and Mr. James Kendry. He was much impressed with the namesake of his home city as a bright and busy place.

He left last night for Montreal en route for England.

PLUMBER ROBBING HIMSELF AND NOT THE PEOPLE

Is What Plumber Claimed to Review — Standard Scale of Prices by Which Twenty-five Per Cent Profit Will be Made — The Argument Advanced.

"The people thinkk the plumber is robbing them when the plumber is really robbing himself," said a Peterborough plumber to the Review this morning.

TWENTY-FIVE PER CENT PROFIT BASIS.

This was in the course of a conversation as to the adoption of a scale of prices by the local plumbers by which they will be in a position to make twenty-five per cent profit on their work. At the present time, the Review's informant stated, many jobs don't pay for themselves. This may seem a broad statement, but it was true, nevertheless, he said. The cause was too close figuring, and when the freight, labor and other expenses incidental to a job were met, the plumber was often left without profit, or with only a very small one.

To make a reasonable profit it is necessary to obtain twenty-five per cent on all work, it was stated, and by way of argument it was held that the merchant made from thirty to thirty-five per cent profit.

MUCH WORK, SMALL PROFIT.

Peterborough is an active plumbing town as there has been so much building going on here and work to the extent of $265,000 has been done in the last four years, said the plumber with whom the Review had the interview, but in spite of the volume of work he stated Peterborough was one of the worst towns in the Dominion from the standpoint of profit on plumbing.

Several meetings of Peterborough plumbers have been held, and when a standard schedule is agreed to it will be published in the local papers.

IF YOU WANT TO FIGHT IT OUT

From the age of 45 years the eyes have undergone a natural change (which no eye escapes), so that they are either out of focus for distance or near vision, especially at night. You cannot see distinctly with the paper a foot from the eyes and you need strong light. Your real need is suitable glasses If you want to fight this difficulty out with nature you may do so, millions have done it before you and have been worsted in the fight. We are relieving the eyes of such cases every day. Perhaps you will be wise by taking the matter in time.

THE PETERBOROUGH OPTICAL INSTITUTE

IN THE MARKET BUILDING.

J. W. BROWETT, Ref. D. M. O. Optical Specialist, Dr. of Optics, Philadelphia, Graduate Pennsylvania State College, New York Optical Institute, Optical Institute of Canada, Associate Graduate Detroit and Chicago Ophthalmic Colleges and Hospitals.

Peter Kurts, a rancher, shot himself at Port Arthur.

NOTICE TO CREDITORS

IN THE SURROGATE COURT OF THE COUNTY OF PETERBOROUGH.

IN THE ESTATE OF ELIZABETH MCINTYRE, LATE OF THE TOWNSHIP OF NORTH MONAGHAN, IN THE COUNTY OF PETERBOROUGH, SPINSTER, DECEASED:

NOTICE is hereby given, pursuant to R.S.O. 1897 Chap. 129 and amending Acts, that all persons, having claims against the estate of the said Elizabeth McIntyre, deceased, who died on or about the twenty-third day of May, 1910, are required to send by post prepaid or deliver to the undersigned, Ruddy & Burnham, solicitors for the executrix, Mrs. Jane Stewart, on or before the **Twenty-Eighth Day of July**, 1910, their Christian and surnames and addresses, with full particulars of their claims and statement of their accounts and the nature of the securities (if any) held by them, duly verified by statutory declaration.

And take notice that after the said twenty-eighth day of July, 1910, the executrix will proceed to distribute the assets of the said deceased among the parties entitled thereto, having regard only to the claims of which she shall then have had notice, and the said Executrix will not be liable for said assets or any part thereof to any person or persons of whose claim notice shall not then have been received.

RUDDY & BURNHAM,
Peterborough,
Solicitors for Executrix.

Dated this 28th day of June, 1910.

WANTED IMMEDIATELY

A RESPECTABLE HUSTLING CANVASSER to sell guaranteed (Canadian grown) Nursery stock, part or whole time. Would prefer party who would canvass from house to house. Complete equipment, with samples and liberal terms to the right party.

E. D. SMITH

Nurseryman, Winona, Ontario

(850 acres. Established nearly 30 years.)

IF YOU THINK OF PUTTING

VERANDAH CURTAINS OR AWNINGS

of your house we will be pleased to give you an estimate for the work.

Verandah Furniture, Hammocks, Etc.

J. J. Turner & Sons

George Street.

"It's Confidence That Does It"

New Potatoes

PLENTY OF THEM.

Gooseberries Currants Raspberries and Cherries

arriving daily.

Crown and Schram jars for canning your fruit, and the highest grade sugar for preserving purposes.

PORTER S. WHITE

336 George St. Phone 280

Hot Weather Footwear

Speaking of new Oxfords to day, we just want to say that we've got your's. Come in and see if we haven't.

We have all the good leathers in black, such as Black Kid, Colt, Calf, Vici, Gun Metal Calf, etc., etc.

OXFORD TIES AND PUMPS

Some comfortable propositions, built for comfort entirely, and other styles in swell and smart models. Your's are here, surely.

We want you to see our Oxfords.

J. T. STENSON & SONS

364 George Street

Central Canada Exhibition

OTTAWA

SEPTEMBER 9 to 17, 1910

Planned on Bigger Scale than ever. New Educational Features, Novel Amusements and Attractions. Large increase in prize money.

"Seige of Kandahar" A Dazzling Battle scene showing Lord Roberts capturing Afgan Citadel. Followed by gorgeous fireworks.

Pavilions stored with exhibits from factory, mine, farm and forest. Articles in process of making. Demonstrations in dairy work. Daily parade of prize animals, competing for $16,000 premiums. Exciting horse racing. Acrobatic wonders. A rollicking midway full of sensations. New fireproof grand stand seats 2,000 under cover. Enlarged and beautified grounds.

Railway Rates cut in two for week. Watch for excursion days.

E. McMAHON, Secretary, Ottawa.

75th Semi-Annual

CLEAN UP SALE

— OF —

MEN'S AND BOY'S

Clothing, Furnishings,

ETC.

No doubt you have been waiting for this announcement. Probably you remember the great money-saving opportunities afforded by our Semi-Annual Clean-up Sales in the past. We assure you that we intend this sale to eclipse all previous records. Come, expecting to get more actual value for every dollar you spend than ever before, you will not be disappointed.

Balbriggan Shirts and Drawers 40c quality for....**30c**
Negligee Shirts, coat style, $1 and $1.25 quality...**69c**
15c Fancy Cotton Hose, 15c quality for..........**10c**
$18.50 Fancy Worsted Suit for..............**$15.00**
$19.00 Brown Diagonal Stripe for...........**$17.50**
$22.00 Hair Line Stripe for................**$16.50**

Notice how we have cut our regular low prices, then come, see, and try on.

H. LeBrun & Co.

Two Entrances . . . . . George and Hunter Sts.

PROBABILITIES
Fresh westerly winds; fine and warm. Tuesday, fine and warm.

THE DAILY REVIEW

REVIEW WANT ADS.
BRING RESULTS
One Cent a Word

VOL LXI., No. 20. PETERBOROUGH, ONT., CANADA, MONDAY, JULY 25, 1910 TEN CENTS PER WEEK.

MEN BLAME GOVERNMENT FOR SUSPENDING ALIEN ACT

The Lifting of the Bars to Contract Railway Workers on Pretext That it Was for Construction Work in the West is Said to Have Been Inspired by the Grand Trunk.

Niagara Falls, July 25.—Canadian immigration officers received notification Saturday that the rule requiring all immigrants to have $25 would be suspended, providing applicants for admission to Canada had contract to work for a railroad. Indignation is felt over the order here. The men say that it is inspired by the Grand Trunk.

"Toronto, July 25.—"I can hardly believe that the Government would compel us to think it is unfair in this connection," said Vice-President S. M. Berry of the O.R.C., when seen on the C.P.R. train for Montreal last night, "therefore I am inclined to believe it must be an erroneous report.

"I have nothing more than what I saw in the paper last evening to go by. Of course, it is the Government, but nevertheless we will be compelled to believe that it is unfriendly toward railroad men, if it is as the despatch says.

"We regard it as unfortunate that industrial wars are necessary, while they do create a certain amount of trouble for the innocent; but it would be far more serious if the hundreds of thousands of laboring men were given to understand that they have no rights whatever.

"A strike is the only weapon they have got to insist on getting what they are justly entitled to, and this is the first time that the organizations concerned in the present difficulty have been forced to enter into industrial warfare in years."

When told that General Superintendent Brownlee of the Grand Trunk had blamed the strikers for three attempts to wreck trains since Saturday night, Mr. Berry replied:

"We find out that in matters of this kind the company themselves have been known to do this sort of work and blame it on to the strikers for the purpose of turning public sentiment against the strikers. I'll venture to say that he can't prove that this is the work of the strikers."

Mr. Berry went to Montreal to have a conference with Mr. Murdock. He had received no word from Chairman Mabee of the Railway Board in reply to his letter of three days ago. He said his trip to the metropolis had nothing to do with negotiations to arbitrate, and had no intimation that the strike was nearing an end.

Toronto, July 25.—Two attempts on Saturday night to wreck passenger trains and one to cripple a freight train between stations was officially declared by W. G. Brownlee, general master of transportation for the Grand Trunk, last evening. Luckily, in no case was the result serious.

The passenger trains were derailed by the throwing of switches, and the freight was forced to back a few miles into a station to allow a passenger to pass on ahead of it.

"In connection with the derailment of the passenger trains," said Mr. Brownlee, "we have every reason to believe they were strikers, as they must have had switch keys.

"These derailments indicate that the strikers, realizing the hopelessness of their efforts to stop the running of trains, are resorting to this method of blocking lines, having no regard for the lives of the passengers on the trains."

It was at four o'clock yesterday morning, at South Dunham, Que., that the derailment occurred of a train running from Portland, Me., to Montreal.

"Some one threw the switch and derailed three coaches, causing a delay of three hours," said Mr. Brownlee. "We believe it was done by some strikers from Richmond, as the switch was set and locked a short time prior to the accident.

The switch was in a rock cutting, and the man who opened the switch stood in the shadow of the rock until after the engine passed over and then threw the switch under the train. It was pulling out of South Dunham."

A similar derailment happened to a passenger train entering the Brockville yards at nine o'clock Saturday night.

Considerable light is thrown upon the derailment of the G.T.R. Muskoka express near the Dundas street bridges early Thursday morning by the statement of a striking yardman yesterday that he had been on a train on that track a month ago when two cars were derailed by the switch at just that place after the first part of the train had passed safely over it.

Train Cut Up.

South Bend, Ind., July 25.—The first freight train on the G.T.R. that had been started in this city since the strike was called was halted on Saturday night by strikers, who cut it into two sections. So many cars were uncoupled that the train was strung out along the track for blocks. Despairing of making headway, the train crew ran the engine into a roundhouse.

Firemen Buried Under Walls.

Cincinnati, July 25.—Two explosions early yesterday wrecked a manufacturing plant at Central avenue and Friday street, starting a fire that destroyed three adjoining plants. Five firemen were buried by falling walls and were taken out seriously injured.

The combined losses by the fire are estimated at $250,000.

Only Forty Saved.

Tokio, July 25.—The Tetsurei Meru plying between Kobe and Darien, sank Saturday night off Chindo, Korea. The steamer had 246 passengers on board, of whom 40 were saved. The others are missing.

Warships have been sent to the rescue.

PROMINENT IN AFFAIRS OF MEXICAN GOVERNMENT

PRESIDENT PORFIRIO DIAZ.

RAMON CORRAL PHOTO BY F. L. CLARKE

GENERAL BERNARDO REYES PHOTO BY SANDOVAL

COLONEL EMILO KOSTERLITZKY

Mexico City, July 25.—During the next six-year term of President Porfirio Diaz, Mexico will, in the opin on of her statesmen and publicists, make greater progress than in any like period in the history of the Republic. These men are reading into the popular agitation of the last two years, a good, rather than a bad omen. It is a good sign, they believe, that the masses of Mexico are taking an individual interest as never before in the affairs of the government.

The bugbear of poverty has been attacked by President Diaz, Vice-President Ramon Corral, Senor Landa, Governor of the Federal District, and General Olegario Molina, Minister of Fomento. They, with others, are taking a particular interest in the welfare of the working classes and in the promotion of enterprises which will ameliorate their condition.

Leaders of the opposition parties, instead of dwelling on the need of education, to equip the masses for the duties of citizenship guaranteed by the constitution, have made demands that involve an advanced type of paternalism and other demands that are radically socialistic.

SHORT ON SUPPLIES

Campbellton Authorities Are in Very Great Difficulties.

Campbellton, July 25.—With more than 1,500 people to feed every day, the provisions at the disposal of the Campbellton relief committee are rapidly running short, and, unless the supply comes in in greater quantities, the daily allowances will have to be curtailed. In addition to the people fed by the committee, there are many trying to order their own provisions, or else boarding on vessels at the wharf.

Among the cash donations received Saturday was $5,000 from the Quebec Government, with a letter from Sir Lomer Gouin. Apart from the $20,000 donation from the New Brunswick Government, this was the first contribution from any Provincial Legislature. The cash contributions totalled over $27,000 on Saturday. In addition, several orders were received to draw on banks, which, with the recent Quebec contribution, brings the total up to $38,133. Just now it is difficult to estimate how much relief money will be needed.

In every tent, however, there is real suffering. The officials who made a tour on Saturday morning after the heavy rain witnessed piteous sights. Some of the women and children had been sleeping on boughs cut from the trees; others on hay, and many on the hard ground.

RELICS OF DARK AGES

The Standard.

One of those events of ancient origin, of which even Londoners know little, has just taken place. The Lord Mayor of London has received the first password to the Tower issued in the new reign. It bears the King's sign-manual, "George. R.I.," and it enables the Lord Mayor at any time of the day or night, even though the guard is set, to pass through the gates to see the constable, or for any other, public duty. Every three months a new password is sent to the Mansion House, although there is no record, in recent times at least, of the Lord Mayor having availed himself of these privileges.

Another new note at the Tower is the use of King George's name in the stately and ancient ceremony of locking up the fortress. On the stroke of eleven the head warder appears before the guardhouse and loudly calls "Escort, keys!" The sergeant of the guard and five or six men, then turn out and follow the warder to the outer gate, each sentry challenging as they pass the post, "Who goes there! "Keys!"

Train Severed Both Legs.

Niagara Falls, N.Y., July 25.—John Verrick rode a bicycle across the New York Central tracks Saturday night and was struck by a freight train. Both legs were severed. He was rushed to a hospital, but his recovery is doubtful.

One Hundred and One Years Old.

Kingston, July 25—Hale and hearty, possessed of all his faculties, and enjoying life, John Barton, inmate of the home for aged and infirm people, has just celebrated his 101st birthday. Mr. Barton was born in Ireland.

SIR WILFRID IS WARY; IS NOT IN FAVOR OF OF PUBLIC ELEVATORS

Tells Farmers of Melville, Sask., That He is Providing Transportation Competition in the Form of the H. B. Railway.

Lanigan, Sask., July 25.—The apparent calm with which Sir Wilfrid Laurier's assurances with respect to the grain growers' demands have been received during the past week does not seem to have satisfied a large constituency of farmers, and something more than his academic utterances were sought at Melville on Friday, and again Saturday at Lanigan, when straight questions were asked as to the Government's intention as to the Hudson Bay Railway and terminal elevators and tariff.

The Prime Minister's train only stopped here two hours, but during that time much business was done. A crowd had gathered in the Town Hall, and after the introductory remarks were over, David Ross, president of the Strasburg Grain Growers' Association, made a pointed reference to the building of the Hudson Bay Railway and its subsequent opposition by the Government. He claimed that this railway ranked first in the estimation of the farmers and business men of western Canada, not for selfish purposes, but for the interest of the country as a whole.

"We want competition on transportation," he said, "and we have not got it. The situation has become intolerable. The reason why we are so intense with regard to the Hudson Bay Railway is that we want a competitive trade route to regulate the excessive freight rates throughout the West.

"If a private corporation should get control of the last trade route we have in the West, where are we to get our competition?" he asked. "There is no other way that we can get competition, unless the Hudson Bay Railway is owned, controlled and operated by the Dominion Government. They did not ask for Government ownership of railways, but believed it was essential, as a check on excessive freight rates. He declared that no analogy could be drawn from the Intercolonial, as that was part of the Confederation compact."

The same line of argument was taken by Richard Fletcher, president of Lake Centre Association, in regard to terminal elevators. He, too, said that relief from the abominable oppression of grain manipulators could only be secured by Government ownership and operation of the elevators at terminal points. The abuse which exists to-day affected the farmers like pinching a man on the jugular vein. The present law was not sufficient.

Edward Anderson of the Lanigan Association, voiced the sentiments of the free traders. He said he had some difficulty in speaking on the tariff, because he was a free trader.

"So am I," quickly countered the Premier.

Mr. Anderson declared that the manufacturer was always a free trader for what he wanted to buy. The raw material of the farmer was his farm implements, without which he could not raise a bushel of grain. The agricultural interests should have the first consideration of the Government. It was the interest that was producing the wealth of the country. He realized what the Government had done, but would like to see it do a little more. He was of the Manchester school of free traders and wanted to see the Liberals carry out the program of 1893.

"We would not be Liberals, if there was not room for improvement," said Sir Wilfrid. England herself had not reached perfection in tariff matters, he went on, but in matters of politics and trade, England was a shining example to the world. Canada could not arrive in one year at the same place that it had taken England eight centuries to reach. If he had his way, and did not have the farmers as well as the manufacturing and professional interests to look after, he would go further. He believed with Mr. Anderson that the tariff should be gradually reduced, and would have a commission, composed probably of Hon. W. S. Fielding and Hon. Wm. Paterson and another, study the matter, but he did not say when.

Sir Wilfrid would not be stampeded into declaring outright for state ownership and operation of terminal elevators. He could not enunciate a policy on such short notice. He reiterated the principle that the buyer of the wheat should not elevate it. The reason why the C.P.R. had not been guilty of the practice was because it was interested only as a carrier, and not a purchaser. Government ownership might be the remedy, but he thought if the State of Minnesota could legislate so that the manipulators were driven out of Duluth to Port Arthur and Fort William, Canada could accomplish the same results by similar legislation.

Saskatoon, Sask., July 25.—Sir Wilfrid passed a quiet Sunday, attending high mass in the morning. In the afternoon he received an address from the Catholic population in connection with the laying of the cornerstone of the new St. Paul's Church, at which Bishop Pascal officiated.

Thunder showers are general throughout the Saskatchewan district.

A RACE FEUD IN STEEL MILLS

Pittsburg, July 25.—Lorrie Long, aged 14 years, a "puller" employed in the Park Steel Mill here, was horribly burned Saturday while asleep on a bench by a four-inch white hot billet of steel, which, the boy says, was placed inside his shirt against his back by a crowd of negro boys also employed at the plant, and with whom there had been a feud of long standing.

Six colored boys, from 16 to 18 years of age, have been placed under arrest charged with the offence. It is said the feud had been made more bitter by the outcome of the Reno prizefight.

RECEIVED LONG SERVICE MEDAL

Pte. W. L. Hunt, of the 57th Regiment, Infantry, received his silver medal Saturday for long service in the colonial auxiliary forces. Pte Hunt, entered service at the time of the Northwest rebellion.

DARING ROBBERS HOLD UP COACH OF IMMIGRANTS

At Point of the Pistol and Robbed Them of Perhaps $500.

New York, July 25.—Within sight of the lights of Manhattan, four men held up a coach load of immigrants Saturday night at the point of the pistol, and robbed them of perhaps $500 in cash, while their train was standing in the West Shore terminal at Weehawken, N.J. A cry of "Police" from the lookout gave the gang warning, who were able to mingle with the crowd and lose their identities. The lookout was felled by the night stick of a patrolman and is now locked up.

There were perhaps a hundred immigrants in the car. The order for "all aboard" had been given and many had their hands outside the windows waving good-bye to friends, when two men stepped on the rear end of the last car of the train and two on the front platform.

All four whipped out revolvers and shouted "Hands up," "Shell out." Most of the immigrants did not understand the language, but the revolvers were wholly intelligible. The four men walked down the middle aisle of the car from either end, taking toll in jewelry and cash. They might have got more if a trainman had not stepped to the rear platform and taken in the situation at a glance. He ran to the station yelling to the police.

But the robbers had been warned by their lookout and bolted for the waiting-room, where a thousand persons from the ferry were waiting for other trains. A man in a hurry is not conspicuous in a railroad station, and the four were soon able to lose themselves.

Surveyor Drowned.

Selkirk, Man., July 24.—Word reached here Saturday evening by steamer Wolverine of the drowning near Norway House on July 18 of Paul E. Findlay of Ottawa and an Indian named Charles Omen. The men belonged to a party working under J. K. McLean of Ottawa making surveys for the Dominion Government.

To Escort Earl Grey.

Winnipeg, July 25.—Sergt. Nichols of the Royal Northwest Mounted Police arrived here yesterday with several constables, who will act with him as an escort to Earl Grey on his overland trip to Fort Churchill. The men selected for the trip are all experienced travelers in the northern wilds.

STUNG!

Hamilton Herald.

A peculiar case is reported from Dundas, John P. Burton, while working in his barn, was stung in the head by a bee and collapsed and was unconscious for some time. After being removed to his house, Doctors Bertram, Lauchland and Main were called, and even after Mr. Burton became conscious he became very ill. Some few years ago he suffered in the same manner as a result of a bee sting. Some of the physicians have never had any previous experience in such cases. Dr. Bertram says that such cases are rare, but that to some people the sting of a bee is the same as taking deadly poison and affects both body and brain. To a person who is susceptible to this form of poisoning, the sting of a bee he says, will produce intense pain, followed by loss of consciousness and a deadly sickness when consciousness is regained.

THOUGHT HE WAS DROWNED

Toronto, July 25.—Edward G. Verrall, 23 Allan avenue, a decorator, threw a scare into the police without disturbing his own comfort yesterday morning.

He had gone to sleep on the west bank of the Don, just south of the Winchester street bridge Saturday night, after removing his coat and hat. After sleeping for a time he arose and sauntered home, leaving the coat and hat behind him.

They were later found and it was thought that he had ended his life in the river. When enquiries were made at his home by Policeman Greenwood, the supposed suicide was found to have peacefully continued his slumbers in his bed, and to be on his way to take a swim.

Caused Loss of $3,000,000.

Victoria, B.C., July 25.—Advices to Premier McBride declares that forest fires are extinguished throughout the province. The official estimates place the loss at $3,000,000.

BELLEVILLE OLD BOYS' REUNION

Belleville, July 25.—The Belleville Old Boys' reunion, which is booked to last till next Tuesday afternoon, opened Saturday under most favorable conditions. The city is splendidly decorated with flags, banners and electric lights.

The Toronto Old Boys came in a special train of ten cars, loaded to the doors. The Chicago Old Boys are here fifty strong. One visitor, Lew Yeomans of Dawson, traveled 4,900 miles to get here. Rochester, Montreal, New York and, in fact, all the leading cities, are well represented. It is estimated that at least 10,000 visitors will be in the city before the reunion closes.

IS DR. CRIPPEN ON LINER? POLICE WILL MEET SARDINIAN

Wireless Conveys Information That Steward on Board Steamship Has Discovered Crippen and Miss Leneve in Disguise of a Minister and His "Boy."

London, July 25.—(C.A.P. Cable.)—While the chase was proceeding hotfoot in the neighborhood of the Pyrenes, particulars obtained by wireless from the Allan liner Sardinian lead the Scotland Yard officials firmly to believe that Dr. Crippen, wanted in connection with the Callous-Camdentown murder, the details whereof horrified the world, and his companion, Miss Leneve, were on board, en route to Montreal. Inspector Dow, who had charge of the case since suspicion was aroused against the United States quack, sailed on the Baltic the first boat available, on Saturday night

The Sardinian left Havre on Monday last. It is stated that the couple joined her two hours before she sailed without attracting, under the names of Rev. Robinson and son, till the alleged discovery, subsequently told by wireless to the French police.

It seems that the steward who attended the couple in their second-class cabin, noticed that the clergyman wore false eyebrows. When his attention was attracted to the pair he observed other peculiarities, especially about the boy. Watching, by permission, the latter perform his toilet, he concluded that certainly the alleged boy was a girl, and, moreover, that her height and features corresponded with those of the missing typist. Minute descriptions of the reverend gentleman and his son were sent by wireless to the French police, and subsequently Scotland Yard was also informed via Browhead.

The latter, as stated, attached the fullest importance to the news and despatched Inspector Dow immediately, while the Canadian police were cabled full instructions.

The Sardinian, having only a short range wireless installation, further information will be unobtainable until she gets within range of Canada. The couple will probably know first of the suspicions concerning them when the Canadian police board the liner at Montreal, the greatest care having been urged on the captain of the Sardinian to instruct his crew not to alarm them.

According to the description given the French police, the suspected man was wearing a full clerical suit. He has heavy brown eyebrows, now known to be false, a short sprouting brown beard, running up the sides of his cheeks, evidently a recent growth, and a clean-shaven upper lip. He also walks with a slouching gait, with head a little thrown back. The "boy" is of rather stout build and very pale, with a particularly broad nose and wearing a smartly cut suit of dark tweed.

Conflicting reports are current anent the alleged discovery of Crippen and his typist en route to Canada, but it seems agreed that they sailed on the Montrose. The story of the discovery already cabled, was based on a circumstantial despatch from Havre.

It is not altogether correct that the couple that sailed as Rev. Robinson and son, were subsequently suspected, Scotland Yard was informed by wireless, and Inspector Dow was ordered to catch the fastest boat to Canada.

Scotland Yard have issued a guarded announcement, stating that they have been ordered not to handicap Dow. No details of his journey will be divulged.

COAL

THAT IS COAL

Is the LEHIGH VALLEY COAL at

$7.20 PER TON

Hardwood

First Class. - - - Best in City

Four Foot $6.00 Per Cord

Cut and split as desire

—AT—

J. E. A. FITZGERALD

Phone 111.

UNION LABEL

The Daily Review

MONDAY, JULY 25, 1910.

A VOTE OF THANKS

The flies of Peterborough spent a very restful Sunday. The garbage could not be burned or buried, and a glad reunion was held in all the back yards. They were joined by a few mosquitoes, for these energetic, bloodthirsty swordsmen like damp and filthiness.

"I'd sooner live in Peterborough than anywhere else," said one fly, as he sat on a decayed bannana.

"That's right," said a blow fly, as he cleaned his leg on a scrap of fish.

"Right you are," said a maggot, as it lay in a mess of filth.

And a vote of thanks to the Board of Health and the Council for their kind patronage, was passed, amid much buzzing of wings. A resolution of indignation was also put through condemning the inventor of tanglefoot and fly poison.

The meeting then adjourned to go into the kitchen nearby, for it looked like rain, and supper was on the table.

DON'T WORRY

The following editorial reference to Mr. Raymond's new book, "The Happy Life," appeared in Saturday's Toronto News:—

Charles F. Raymond's cheery sermons are well-known to readers of the News. For some months he contributed one a day to the editorial page of this paper. Each was short in paragraph and snappy in sentence. It condensed philosophy into epigrams. It got more "action" in four sticks of type than some learned Doctors of Divinity can get in five thousand words. Raymond does not worry over the Book of Genesis or the Prophecy of Isaiah. He says, "We're here. Let us make the best of our lives, and be cheerful." It is not a bad motto for busy men.

Two volumes of Raymond's little essays have been published by The Dodge Company, of New York. A third, entitled "The Happy Life," has just been issued. It contains one hundred pages of admonition, the burden of it all being, "Get busy, and stop your worrying." The essence of Raymond may be given in this quotation: "Old man, whoever you are, you are right. I heard you tell a fellow last night on the street car that you had lived nearly eighty years, and had had lots of troubles, but that not half of them ever really reached you. Lots of us think that the bottom is coming out of everything, when it is nailed on and clinched on the inside. We worry about the winter, and almost ere we are aware, winter is past and spring is here.'

It has been said that Raymond writes platitudes. Perhaps so, but he makes people read them. Of all platitudes the chief are the Ten Commandments. But they are important. Too many of us are so anxious for originality that we miss the importance of platitudes. Flat stones are used for the foundations of a building. Trite, perhaps tiresome, truths must make the foundation of character. "The Happy Life" is not a large book. It will fit your pocket. You need not be ashamed of its typography, its binding or of the truths it endeavors to hammer home.

Mr. Raymond is editor of the Review.

AN ECHO FROM THE WEST

Is Rev. Dr. Bland a true prophet? The Vancouver Province gives nearly a column and a half of a sermon he preached when striking statements were made in his discussion of the attitude of the church to the state. He said:

The loads of some of these poor men and women of the old land," are almost too hard to be borne. Do you ever stop to think what the whole business of your religion must look like to these people that are starving for bread? What do you imagine they care for your church while their life is one long struggle to keep the wolf from the door? Is it any surprise to you that it has no appeal for them? And do you think that in the future, if the present system of industralism continues, that the cities of our country are going to be any better than the cities of the old lands? I tell you they will not.

When a preacher talks about Christianity applied to the methods of business, and still more when he makes the application to politics, men are offended. But the fact remains that the religion that can talk only of death and heaven is really not a religion at all, but merely a sentiment. I tell you that in religion there is only one damnable heresy, and that is the divorce of religion from life. A religion that does not deal with a man and a man's job is not fit to keep.

"I warn you that there is danger ahead. Do you think that the lower classes of the United States are going to be satisfied with the present distribution of wealth when they read of the rich women who are lavishing wealth upon a dog, who has its special establishment, its special doctor, its special manicure, its special coachman to drive it out? the church for righteousness? I tell you that the day is coming when the cities of this continent will be sacked by its mobs unless they are previously saved by their mobs. The city that can show that it exists for the good of its lower classes can never be sacked by its lower classes." After all there is more generosity and unselfishness among the poor people than there has ever been, or ever will be, among the rich. I tell you that the charity of the poor makes the charity of the rich seem paltry in the extreme."

His words are too true. The church to-day is more or less of a refined social club. The ladies have their various societies and give different entertainments during the winter season. In the summer the midweek services are either called off or shortened, or the young peoples society thrown in with the older ones. Sometimes by way of variety the young men will give an entertainment in which the ladies are to have no part. In order to add spice to the Sunday meetings, song services are occasionally given. But old Nick takes no holidays. The breweries, distilleries or gambling places do not shut for warm weather. And what of the poor. What of the man or woman who with all their power are putting up a battle daily against some besetting sin. Does the church come to their rescue individually? Does the church help the poor woman solve the problem as to where she can get a pair of shoes for her boy, or get in a little flour? Does it throw its arms about the woman who has erred, or reach down in the gutter and pick up the unfortunate who has fallen there, and who is heartily tired of it all, and wants to do better? It certainly does not. What does it do? It dresses up on Sunday and many who kneel to pray rise to prey on Monday.

POLITICAL ENGINEERING

There has been much promising so far in Sir Wilfrid Laurier's tour. Up to date the record is:

1. The harbors of Fort William and Port Arthur Will have great sums spent upon them.

2 The Welland Canal will be deepened.

3. The Georgian Bay Canal will be dug.

4 Mr. Conmee's Canal from Port Arthur to Edmonton is under hopeful consideration.

All this comes under the head of "Political Engineering. Needless to say, Mr. Pugsley was in the vicinity when some of these promises were made.

SIX MEN

A man next to me in a city church bowed low and sang loudly. When he had to give up to the Lord, he had an earnest hunt for a five cent piece, and when he did locate two nickels, he gave the Lord the one with a big hole in. He couldn't pass it on the street car, he couldn't buy stamps with it, and there was no way of it helping to get a beer, so he gave it to the Almighty, the Architect of the Universe.

But the Lord let him live on.

—o—

A man in Peterborough was very ill. He saw the grave yawn and the doctor shake his head, so he prayed: "Lord let me live and I'll be a better man." His health returned, and his profanity with it, and he was worse than ever before.

But the Lord let him live on.

—o—

A landlord turned a poor family out of the house not many miles from our city hall, and seized what the law allowed. He threw the family out on the street because they were behind in their rent, and he wanted the house for another man who had more ready money, and eased the voice of his conscience by repeating "Money talks now-a-days."

But the Lord let him live on.

—o—

She sat watching by the window. It seemed a long time since he should have arrived. It seemed long for her with two kids to clothe, and with little to eat in the house. But it wasn't long to him. He asked the boys "What'l ye have," and sprawled his elbows on the bar. Her's was a sigh, his was a laugh, the laugh of a man with a jag. He went home and when she brushed the dirt from his hat and asked him for a little money, he cursed her, and called her a vile name.

But the Lord let him live on.

—o—

A man caught the hand of a girl, and through his gentle pleading reached her heart, and she was happy in him. She thought on him at work, and at rest, in the light and in the darkness, and loved that man, as only a woman can love. The ring was almost bought, the day was almost set, when he saw a new face and was attracted by a new fancy, and deserted her.

But the Lord let him live on.

—o—

A man lived a pure life, and although he was over many, he was humble and kindhearted. He lived quietly and unostentatiously, and was not spoiled by his position or power. His life might be summed up in the words: "He was a good man."

And just as he was developing into the flower of his manhood the Lord took him.

But the Lord never errs.

Neither does He explain.

MARS

Schiaparelli, the Italian astronomer, died the other day. He was the one who discovered the canals in Mars. Perhaps he was right. Perhaps they form a system of irrigation, and Mars is inhabited as he claims. Some day the world may be astounded by a message from that planet, and why not! Why all this orderly array in the heavens? Is it too much to think that our bodies cast aside, we freed from clay, flit to yonder planet to re-assume life under another form.

And why not pay more attention to one's ethereal self? We spend much time in piling up brick and mortar, and call it a home. We strive for a bank account in our endeavor to become rich. But that invisible Ego, that real self, is scarcely ever considered. We train our hands to paint in oils, or play the piano, we train our eye to hit the bull's eye with the rifle or cannon ball, we plant and harrow and reap, but that self, of which our body is the envelope, is seldom considered. We are too busy.

HYPNOTISM

New York, July 23.—Dr. Alfred J. Fox, of this city, believes he is curing Conrad Schaumberg of infantile paralysis, a disease which, up to now, has regularly baffled physicians. The doctor has some reason for the faith that is in him, too, inasmuch as Schaumberg, whose legs have been withered since he was a baby, can now walk short distances without crutches. Not the least amazing feature of the treatment is that the doctor is working by hypnotic suggestion.

It is not so long ago that hypnotism was denounced as a fake and an imposition. It is not, of course, but is practiced to-day by many physicians. We are all more or less hypnotists. The business man who succeeds is a hypnotist or one whose personal magnetism is such that favorably impresses those whom he meets. We are all creatures of suggestion; we are all, each day, unconsciously being hypnotized and hypnotizing.

"Vice is a monster of such hideous mien
That to be hated needs but be seen;
But seen too oft, familiar with her face,
We first endure, then pity and embrace."

This may not be the exact wording, but it's the sense of the quotation.

Quietly, unconsciously, we are each day hypnotizing the man or woman in the house, office or shop.

The pronounced degree is seen in cases noted above, for the mind has a marvelous influence over the body, and it never sleeps.

THE POINT OF VIEW

GIRLS WANTED.
Vancouver Province.

Ten thousand girls are wanted for Toronto factories, and twice that number are in urgent demand by the lonely ranchers and miners of the West.

PLAY ON SUNDAY.
Hamilton Times.

"Boston Common" has a word of warning for those who would make Sunday a "blue" day. It says: The normal child needs play on Sunday not less than on other days. The kind of observance which makes Sunday irksome and repellent to children is the kind which stimulates bad thinking and ill conduct." It advocates the opening of the playgrounds on Sunday. It is to be doubted if the "dont's" of some Sunday advocates are not less valuable than the wise direction which might be given to help the children and others to spend Sunday pleasantly and profitably.

RATES

10 Words—1 TIME, 10 Cents
25 Words—1 TIME, 25 Cents
25 Words—2 TIMES, 38 Cents
25 Words—3 TIMES, 50 Cents
25 Words—6 TIMES, 75 Cents
LOCALS (Reading Type) 48 cts per inch (4 cents per line.)
LOCALS in Dark Type 60c per inch (5 cents per line.)

REVIEW WANT ADVTS.

The Review want advertisements are read by thousands, for people want what they want when they want it.

If you need help,—Servants hands, or workmen try the Review want ad columns.

If you have anything to sell, from a pickaxe to an Auto, use the Review want ad columns.

If you have lost anything try a want ad in the Review and almost certainly you will recover the lost article. If you want an owner for anything found a Review want ad will bring the owner to light.

One Cent Per Word

Advertisements under this head 1c per word

Advertisers, if they prefer, may use as many as 25 words at the rate of 25c for one insertion, 38c for two insertions, and 50c for three insertions.

Lost or Found

LOST

ON SATURDAY NIGHT, A PEARL SET PIN wishbone shape. Finder please leave at Review Office. d20-3t

Wanted

WANTED

25 LABORERS wanted at north end Quaker Oats elevator. CANADIAN STEWART CO. 3d

WANTED

TO RENT, STONE CRUSHER for 60 days. Call or write CANADIAN STEWART CO, north end Quaker Oats elevator. 3d

WANTED

BUSINESS OFFICE ERRAND BOY. Apply at REVIEW OFFICE. 3d

GIRLS WANTED

GIRLS wanted at the Canadian General Electric Co's works. Apply at the gate house. 6d18

APPRENTICES WANTED

WITH COLLEGIATE SCHOOL EDUCATION, for Test Department. Apply in writing to Works Engineer, Canadian General Electric Co. 3d

WANTED

PROTESTANT TEACHER FOR SCHOOL Section No. 3, Cavan. Duties commencing after vacation. State qualifications and salary expected. Apply R. M. Hooten, Morrow P.O., Ont. d19-4t—w09-2t

WANTED

A GOOD GENERAL SERVANT FOR FAMILY of two. Apply by letter or telephone to Mrs. A. T. LeFevre, "Uplands" Lakefield. 3d

MEN WANTED

FIFTY MEN WANTED FOR ALL KINDS OF work. Apply to Geo. Chalmers, at Grand Hotel or 587 Homewood Ave. tf

For Sale or To Rent

FOR SALE

HOUSE AND LOT, 371 REID ST., FORMERly occupied by late Judge Weller. Apply on premises or to R. E. Wood, Barrister, George St. 3s

TO LET

CELLAR, LARGE, FINE AND DRY, IN HEART of business section—easily accesible. Apply to Box 7, Review Office. 3d

TO RENT

FURNISHED COTTAGE, CHEMONG PARK. $40 month, $75 season. Apply Mrs. Young, 305 Stewart Street. tf

HOUSE FOR SALE

270 Reid Street, white brick, stone foundation. 10 rooms, bath, good cellar. Excellent location. Lot 40x114. Small garden in rear.

FOR SALE

CHEAP. TWO FIRST CLASS FIRE PROOF Safes. One large and one medium size. Combination locks. Also one Parrot's Cage. Apply—J. J. Turner & Sons, George Street. 6d

TO RENT

Convenient and comfortable sets of rooms, with all modern improvements. In the Lundy Block, George Street.

Rooms suitable for young men taking meals out.

Also offices now occupied by J. J. Lundy over Denniston, Peck & Kerr's, Water Street. Possession given August 1st.

Several Dwelling Houses for rental.

Apply to—D. J. LUNDY, Over Dennistoun, Peck and Kerr's Office, Water Street.

Money to Loan

Any amount from $1.00 up to $50.00, on Watches, Clocks Jewelry, Musical Instruments and Personal Effects. If you are in need of a small loan call on us. Terms reasonable. Strictly confidential.

SNOWDEN & MURPHY
PAWN BROKERS, 206 CHARLOTTE ST.

There is little prospect of the olive industry of this country being overdone, for there are but three localities in this country where the five will thrive.

R & O
RICHELIEU ONTARIO NAV. CO.

SHOOTING THE RAPIDS TO MONTREAL

Steamers "Toronto" and "Kingston" leave Toronto at 3 p.m. daily. Special rates from Toronto to Thousand Islands and return $12.50
Montreal and return 24.50
Quebec and return 33.50
Saguenay and return 46.50
Meals and berth are included on above rate.

Steamer "Belleville"

Leaves Toronto at 7.30 p.m. every Tuesday for Bay of Quinte, Montreal and intermediate ports.

Special rates for single and return tickets including meals and berth.

For folders, rates etc., apply to W. Bunton or W. McIlroy, Peterborough, or write H. FOSTER CHAFFEE, A.G.P.A., Toronto Ontario.

MUSKOKA LAKES

BEST REACHED

CANADIAN PACIFIC

FOUR TRAINS FROM TORONTO

9.40 a.m. 12.15 p.m.
6.05 p.m. 10.10 p.m.

Bala Sleeper carried Friday's 10.10 p.m. Winnipeg Express

ENJOY A COOL LAKE TRIP

FIVE SAILINGS WEEKLY FROM OWEN SOUND

Special train from Toronto 1:00 p.m. sailing days

ASK FOR FOLDER

W. McILROY, Agent, Peterborough, Ont.

GRAND TRUNK RAILWAY SYSTEM

VACATION TRIPS TO

Muskoka, Lake of Bays
Georgian Bay, Temagami
Algonquin Park
French River
Maganetawan River
Kawartha Lakes, Stoney Lake
Lake Couchiching
Seaside Resorts, Etc.

Round Trip Tourist Tickets on Sale at Low Rates

Sailings of Passenger Steamers

From Sarnia to Soo, Port Arthur and Duluth S. S. "Saronic" every Monday, S. S. "Hamonic" Wednesday, and S. S. "Huronic" Saturday at 3.30 P. M. The Wednesday and Saturday Steamers going through to Duluth.

Sailings from Collingwood 1.30 P.M. and Owen Sound 11.30 P.M., S. S. "Majestic" every Monday, S. S. "Midland" Wednesday, S. S. "Germanic" Saturday, for Sault, Mackinac Island and Georgian Bay Ports.

Sailings from Penetang 3.15 P. M., to Parry Sound and way ports daily except Sunday.

Information from Railway Ticket Agent or from the Company at Sarnia or Collingwood.

W. BUNTON, City Agent — F. SANDY, Depot Agent

CANADIAN NORTHERN

THE QUICKEST ROUTE —TO— MUSKOKA

The centre of the Muskoka district reached direct by the lake Shore Line. Boatside stations at Bala Park and Lake Joseph.

THE LAKE SHORE EXPRESS
(Trains 3 and 4)

A magnificently equipped solid vestibule train, observation parlor cars and coaches de luxe. In appointment, in a class by itself.

Three trains every week day, 8.00 A.M., 10.00 A.M., 5.15 P.M., providing the comfortable way to visit Beaverton, Sparrow Lake, Muskoka Lakes, Parry Sound, Georgian Bay, the Magnetawan Country, Pickerel and French Rivers

Ticket Offices — Corner King and Toronto Streets and Union Station.

The TORONTO SAVINGS and LOAN COMPANY

Paid up Capital - - - $1,000,000.00
Reserve Fund - - - - 680,000.00

Savings Department

3½% Interest paid four times a year on deposits of One Dollar and upwards.

Interest accrues from date of Deposit to date of withdrawal.

Depositors are afforded every facility afforded by modern methods of Banking.

Security Afforded Depositors

Total Assets of the Company, December 31st, 1909 - - $3,120,201.18
Liabilities to the Public - - 1,368,771.88
Surplus - - - - $751,429.30

HEAD OFFICES:
437 George Street., Peterborough

Office Hours: 9 a.m. to 4 p.m.
Saturdays - 9 a.m. to 5 p.m.

W. G. MORROW
Managing Director

Children's Aid Society

FOR THE CARE OF NEGLECTED AND ILL-TREATED CHILDREN.

Incorporated by Act of Legislature. Information required. Information kept strictly private.

CHILDREN FOR ADOPTION
GEO. COCHRANE, Agent and Asst Sec.
Phone 1320 George St.

Life Insurance

THE MUTUAL LIFE OF CANADA

This Company's record for FORTY YEARS is that of seeking

THE BEST IN POLICIES
THE BEST IN SECURITY
THE BEST IN PROFITS

S. E. SALLS, General Agent,
PETERBOROUGH DISTRICT.

Medical

DR. BUCHANAN

F.R.C.S., Edinb.; M.R.C.S., Eng.; L.R.C.P., Lon. Specialist Eye, Ear, Nose and Throat. Phone 519. 169 Charlotte St. Hours—9-11 a.m., 2-4 p.m. 7-8 p.m.

DR. G. C. LEACH

Late House Surgeon of Lakeside Hospital, Cleveland, Ohio; also of Cook County Hospital, Chicago OFFICE—224 Hunter St., formerly occupied by Dr. Coughlin. Phone Bell 219.
Special Attention to Diseases of Women

DR. JAS. V. GALLIVAN

Office cor. Hunter and Aylmer Sts. Late house Surgeon of St. John's Hospital, New York. Lic. University of New York. Telephone 688.

DR. E. A. HAMMOND

Late assistant Westminster Hospital, Brompton Hospital, National Heart Hospital, St. John's Skin Hospital, London, Eng. Also of Rotunda Maternity Hospital, Dublin.
Special—Diseases of Heart, Skin and Stomach
Office—548 Water Street
Bell Phones, Office 463—House 1301

Osteopathy

DR. ASA G. WALMSLEY

Osteopathic Physician

Office over Canadian Bank of Commerce, Hunter Street entrance.
Office Hours—9 to 12 a.m. 2 to 5 p.m. Evenings by appointment. Consultation free. Bell Phone 649

Legal

RUDDY & BURNHAM

Barristers, Solicitors, etc.
Offices, corner George and Hunter Sts., Peterborough
Money to Loan.
Successors to George Edmison, K. C.
Robert Ruddy, K.C. — J. H. Burnham

O'CONNELL & GORDON

BARRISTERS, SOLICITORS AND NOTARIES
Hunter Street, two doors west of Post Office.
Daniel O'Connell — George N. Gordon

A. E. DIXON

Barrister, Solicitor, etc.
Office corner Hunter and George Sts., Peterboro
Entrance next to W. Madill's Drug Store.

R. E. WOOD

BARRISTER, SOLICITOR, Etc. Office removed from Bank of Commerce Building to 425 George street, recently occupied by E. B. Edwards. Money to Loan

W. H. MOORE

BARRISTER SOLICITOR, in the Supreme Court etc. Office—Hunter street, first stairs west Post Office.

HALL, HAYES & HALL

BARRISTERS, SOLICITORS and NOTARIES PUBLIC, Hunter Street, Peterborough, next the English Church. Money to Loan at the lowest rates of interest.
R. H. D. Hall. — Louis M. Hayes, K.C. — R. O. Hall.

HALL, MEDD & DAVIDSON

(Successors to Stratton & Hall)
BARRISTERS, SOLICITORS, Etc., Peterborough Ont. Office—Corner of Hunter and Water Sts over Bank of Commerce.
R. R. Hall M.P. — S. T. Medd. — W. S. Davidson

DENNISTOUN, PECK & KERR

BARRISTERS, SOLICITORS, NOTARIES
415 Water Street, Peterborough.
Money to loan at lowest current rates of interest Easy terms of repayment.
E. A. Peck — F. D. Kerr — R. M. Dennistoun

Money

BENNET & GOODWILL

BARRISTERS, SOLICITORS, Etc., 375 Water Peterborough. Telephone No. 191.
Money at Current Rates Upon Easy Terms.
J. W. Bennet. — E. L. Goodwill

Money to Loan

at lowest current rates
— ON —
FARM, TOWN OR VILLAGE PROPERTY ON EASIEST TERMS OF REPAYMENT

HALL, MEDD & DAVIDSON
Successors to Stratton.
BARRISTERS. Office—Corner of Hunter and Water Streets over Bank of Commerce

ORDER NOW

The STANDARD ANTHRACITE D. L. & W

SCRANTON COAL

$7.20 Per Ton

The Standard Anthracite at standard price. Builders' Supplies. British Columbia Shingles.

Hardwood $6.00 per cord. First class Mixed Wood $4.50 cord. Cutting and Splitting extra.

R. Hicks & Co

248 MURRAY STREET

SHREDDED
Clears the Brain and Builds Up the Muscles. A Healthy, Economical Substitute for Meat or Eggs

For dinner, serve biscuit smothered in creamed vegetables. For breakfast or luncheon, cover biscuit with seasonable fruit and add cream and sugar. It's delicious.

At your grocer's, 13c. a carton, two for 25c. 2330

WHEAT

THE GENUINE ALWAYS SUPERIOR TO THE IMITATION

The experienced buyer never permits the shrewd merchant to convince him that an imitation is superior to the genuine advertised article. In refusing a substitute he protects himself and the manufacturers who have expended enormous sums in giving the public information regarding their products.

Advertised articles have stood the test of public approval on their merits and materials embracing their make up. The mere fact that they are imitated is competent testimony of their worth.

You are safe in rejecting the article offered as "just as good."

AN ABHORRED PEOPLE

THE RODIYAS OF CEYLON ARE DESPISED BY OTHER CASTES.

They Have No Intercourse With the Rest of the Island People—Contact With Them Is Regarded as Contaminating by the Higher Classes—Their Origin Is Veiled In Mystery—Shameless and Brutalized.

Abhorred and degraded as is no other community of people under the sun, with the possible exception of the Indian pariahs, are the Rodiyas, of Ceylon. Dwelling in their own separate villages, writes an Englishman, they are remote from other habitations and have no intercourse with the rest of the island folk. They are forbidden by immemorial custom to hold a single rod of land as private property; they are not permitted to follow any recognized trade or occupation; they may not cross a ferry or draw water from a well; if they meet another native on the road, they must cower away to one side lest their proximity should pollute him.

They must not wear any garment other than a scanty cloth tied around the waist and reaching only to the knees, male and female alike; they must keep the upper part of the body bare, and if they are covered when they meet another native they must strip off their covering, for not to do so would be a deadly insult. They gain their livelihood, if they labor at all, by the most degrading of work, making ropes from the hides of cattle, an occupation abhorred from its ancient association with the hangman.

They also prepare the skins of monkeys for use in making the native drum or tomtom. They are paid for these in kind. They deposit their handiwork outside the houses of likely purchasers; if the ropes and skins are needed, they are taken in and boiled rice is left in their place.

Naturally this people, living for centuries under a system so insulting, is in every way shameless and brutalized. Most of them live as itinerant beggars. They creep warily to the back of a house, and standing at the lawful distance, call monotonously for alms. So deeply ingrained is the sense of the degradation of these people and the contamination of their contact that not even the lowest servant will go near to turn them away. It is told of a Cingalese police officer that when ordered to arrest a Rodiya murderer, he replied: "Impossible, but I can go near his hamlet and shoot him."

The Rodiya beggars attend all places of festival, and especially the harvest home, and never fail to extort a contribution by their shameless importunity. The men are often well made and not ill-favored, sometimes tall and of a pleasant, light brown complexion. The women are many of them among the finest specimens of womanhood in the east. They wander about the countryside giving displays of dancing and juggling. Their moral code is very low.

Of late years, under the British Government, this unhappy tribe has made some advance in material things, though the social stigma remains. Many of them have reclaimed pieces of waste land, raised grain and vegetables, and by selling their produce in the larger bazaars where European civilization has blunted the edge of old time prejudices have made enough money to buy a piece of good land from the crown—from the crown, be it noted, for no private person would degrade himself by having money transactions with these folks; nay, there has been much difficulty in many villages where the Rodiyas have bought land even from the crown, for the villagers have thought it an insult that a Rodiya should be a property owner among them and have harassed him in every way in the occupation and development of his purchase.

Fortunately in the courts of law the Rodiyas can gain an impartial hearing, though here too they are handicapped by the difficulty of obtaining witnesses to give evidence on their behalf. As regards education their condition is deplorable. They could not be tolerated in schools along with other children; their presence would be an abomination. Nor have they had any schools of their own until recent years, when a mission has started work among them. Under these circumstances they have had no chance of improvement; they have sunk lower generation after generation.

The origin of the Rodiyas is lost in obscurity. Popular tradition among the Cingalese says that they are the descendants of royal huntsmen who were banished and degraded for an abominable crime; they served up human flesh before the King on a day when they had been unsuccessful in the chase. There is no reason to think that this story is anything more than a myth having its source in a natural tendency to assume a terrible cause for so terrible an effect.

Brahminical influences must not be lost sight of. Among Orientals in whose philosophy life was all misery and death a happy escape, the extreme form of punishment would not be death, but a continuance of life under conditions which should add to its misery by every conceivable means. So the Rodiyas would be the descendants of people condemned for various crimes to this form of punishment, and their ranks would be added to from time to time. There are, moreover, authentic records of cases where offenders guilty of high treason and similar crimes were cast out by the Kings of Kandy to join the Rodiyas, their wives and families being cast out with them.

This would explain the fine physique of this people and the good looks of their women, for some of the best blood of Ceylon must flow in their veins, recruited as they have been from the ranks of treasonable nobles and fair but frail princesses.

This Year's Baby Crop.

In spite of high food prices, our national baby crop promises to be a record breaker. Based on figures compiled by a Boston economist, its value for 1910 will be $4,887,000,000. These figures represent, approximately, of course, the economic value to the United States based on potential productive capacity of the 2,500,000 babies which it is calculated will constitute this year's crop. This makes each six pound youngster worth about $2,173, or $362 a pound.—New York Herald.

CARTER'S LITTLE LIVER PILLS.

CURE

Sick Headache and relieve all the troubles incident to a bilious state of the system, such as Dizziness, Nausea, Drowsiness, Distress after eating, Pain in the Side, &c. While their most remarkable success has been shown in curing

SICK

Headache, yet Carter's Little Liver Pills are equally valuable in Constipation, curing and preventing this annoying complaint, while they also correct all disorders of the stomach, stimulate the liver and regulate the bowels. Even if they only cured

HEAD

Ache they would be almost priceless to those who suffer from this distressing complaint; but fortunately their goodness does not end here, and those who once try them will find these little pills valuable in so many ways that they will not be willing to do without them. But after all sick head

ACHE

Is the bane of so many lives that here is where we make our great boast. Our pills cure it while others do not.

Carter's Little Liver Pills are very small and very easy to take. One or two pills make a dose. They are strictly vegetable and do not gripe or purge, but by their gentle action please all who use them.

CARTER MEDICINE CO., NEW YORK.

Small Pill. Small Dose. Small Price.

WORKMEN ARTISTS.

England Is Showing Some Quite Remarkable Work.

A short time ago the papers referred to a wonderful collection of pictures by German working men which had been collected by Dr. Adolf Levenstein, of Berlin. An article dealing with these pictures was published in The Strand Magazine, and the editor of that famous monthly invited working men of this country who had devoted their leisure to drawing and painting to send specimens of their work.

The result of the invitation was astonishing. Hundreds of paintings and drawings were forwarded by British working-men. Dozens of trades were represented, including such diverse occupations as gardener, house-painter, lighterman, paperhanger, compositor, railway porter, weaver, coal-miner, waiter, and many others.

A selection of these pictures is published in the May number of The Strand, and the general artistic merit is such as to cause one to marvel that so much talent lies hidden amongst men whose daily toil secures for them a wage averaging from $5 to $6 per week. The article published in The Strand commences with an initial picture-letter worthy of Walter Crane. It has been drawn by H. W. Ford, who for eight years worked as a bottle-washer to a firm of wine merchants, and whose weekly wage amounts to $5.50.

But this humble artist has higher thoughts than bottle-washing. "Whenever I discover a book like Burke's 'Sublime and Beautiful'," he says, "at the lending library, I reckon life's worth living. But you don't get much sympathy. Some people imagine that artistic cellarmen, bricklayers' laborers, etc., are simply wasting their time. Keeping pigeons or poultry, or canvassing for insurance companies in one's spare time, would, according to them, be much more sensible. But they are narrow-minded, that is all."

A shoemaker named Robert Mallett, earning $5.50 per week, has executed a beautiful landscape depicting the village of Costessey, near Norwich. He has never been taught painting. A sign-writer employed by the gas company at Beckton sent in a realistic study of a lion. "The Adoration of the Shepherds," a striking picture painted by Alfred Bonheur, a house painter of twenty-four, earning $7 a week, "deserves great praise," to quote the words of The Strand's art editor: "The composition and lighting show a sense of truth, as well as of the dramatic needs of the scene."

Kitchener Anecdotes.

During the South African War Lord Kitchener, who has returned to England after eight years' work abroad, entrusted a certain captain with an important commission. Unfortunately, the captain's horse cast a shoe. Hence a disastrous delay. "Very sorry," was the general's sarcastic comment, "but I cannot rest my plan of campaign on a horse's shoe or an officer's carelessness." Thus it is that "K. of K." impresses upon his officers the futility of excuses and the necessity of being prepared for anything and everything. No man, it is said, has a greater faculty of estimating a man's capabilities at a glance. But he made a mistake on one occasion.

It was during the Boer War, at Vredefort Road Station, that he started fitting out extempore mounted infantry columns. He determined to equip and send them into the field at once. He went to the waiting-room to look for officers, and found a single man in occupation. He was smart and well-dressed, and pleased Lord K.'s critical eye. "You will command a corps of mounted infantry I have just raised," said the general. "Very good, sir. What will my duties be?" "Don't you know your duties?" "My own—yes, sir." "Then don't argue. What is your regiment?" "Blankshires, sir." "What rank?" "Master tailor, sir." Kitchener hurriedly left.

Famous Miniatures Found.

A curious discovery of valuable miniatures has been made at West Haddon, near Rugby. For some years an elderly lady, Miss Fouquier, a descendant of a Huguenot family, had lived with a shepherd and his wife, and when she died a few weeks ago it was found she had bequeathed her belongings to the couple. The goods were not thought to be worth more than $100, but it is reported that when the cupboard of the ancient writing cabinet was opened a rare collection of miniatures was discovered, all of famous artists, as well as fine old prints and antique china pieces of rare value. They will bring in a decent fortune for the shepherd and his wife when they are put up for sale.

Wooed With Music.

Among the Yao Midos, one of the many Burmese-Tartar people, the young men woo their wives absolutely without words, but to the sound of music. On the first day of winter they have a great feast, at which all the marriageable girls gather and listen to the music made by the bachelors, who sit under the "desire tree," each playing his favorite instrument. As the maiden he loves passes him the youth plays louder and more feelingly. If the girl ignores him and passes on he knows that she will have none of him; if she steps up to him and lays a flower upon the instrument he jumps up, grasps her by the hand, taking care not to drop the flower, and they go away together.

Distilery In Bath Room.

Raiding premises in a crowded neighborhood of Belfast, Ireland, the other day, the police found an illicit still in the bath-room in full working order, together with a quantity of spirits, and a second still was found in another room. The front of the premises was fitted up as a grocer's shop. The gas used for the still was drawn direct from the main, and not through a meter. The amateur distillers were fined $500 each.

London Shop Clerks.

The London employer in hiring a shop clerk insists on an agreement that the latter shall not go into business for himself or enter the employ of another within a certain distance radius and within a certain time limit after leaving his employer.

A. J. Drexel, Jr., carried a passenger in his Bleriot from Bournemouth to Beaulieu, England.

WHEN JENNY LIND SANG.

A Nightingale That Charmed Hearts as Well as Ears.

Nothing in Richard Hoffman's musical recollections is more charming than his description of Jenny Lind.

"She would trip on and off," he says, "as if in an ecstasy of delight at the opportunity of singing, bowing and smiling to her audience and giving every one present a flattering sense of contributing in a measure toward the success of the evening. She had three or four songs which showed the wondering compass and power of her voice, and one or more of these were called for at every concert—a Swedish echo song in which she would echo her own voice by a sort of ventriloquism that was quite marvelous and another in which she made a remarkable diminuendo, reaching a pianissimo as faint as a sigh, but with a carrying power that made it distinctly audible at the most extreme limits of Castle Garden or Tripler Hall, where the later concerts were given.

"This was a fine building situated at Broadway and Bond street and just finished in time for the second series of concerts. The hall had fine acoustic advantages, and it was a great loss to New York when it was destroyed by fire a few years later. The Winter Garden was afterward built on the same site.

"One of the most haunting things to me was her singing of Taubert's bird song, 'I Know Not Why I Am Singing.' Her shake was the finest I ever heard, so close and even as to be altogether perfect. Her voice, which she said herself was naturally stiff and stubborn, she had educated and practiced into such a degree of perfection that her roulades and cadenzas were unparalleled in their execution.

"In her sacred songs she rose to the sublime, and on one occasion as she finished singing the aria 'I Know That My Redeemer Liveth' I recollect that Daniel Webster, who was seated in the centre of the balcony, rose from his seat and made her a profound bow. Her rapt expression of face and never ending volume of voice made her appear like some inspired seraph delivering a divine message.

"She was indebted to Sir George Smart, with whom she had studied in England, for all the traditional renderings of oratorio parts, he being at that time the greatest living authority in this school of music, but her vocal training was done under Manuel Garcia in Paris."

A Smallpox Scare.

The pluck of Sir Harry Johnston, the famous explorer—who has lately been elected a corresponding member of the Italian Geographical Society "in recognition of his research work in Africa"—is unquestioned, but strategem has got him out of many a tight corner. On one occasion his zareba was surrounded by a howling mob of savages, who sent an envoy asking him to surrender. Sir Harry merely told the envoy that they had smallpox in the camp, and a wretched albino was trotted out as the awful example. Five minutes later the scared tribesmen were busy putting as large a stretch of Africa as time would permit between themselves and danger. As Sir Harry well knew, they were more afraid of "the white disease" than they were of all the inventions of Maxim.

The Proper Place to Look.

During the moving a portrait of one of the ancestors of the Brent family had got lost. No one could find it at either the old or the new house, and there was great consternation. William Brent, aged six, was offered a "treat," value not announced, for any hint that would lead to the return of the missing grandfather. One noon he came home from school breathless.

"I think, mamma," he said—"I think we can find Grandfather Trent's picture."

"Where?" asked his mother.

"Downtown," said William confidently. "I saw a notice on a shop window, and it said 'Paintings Restored Within'."

A Delicate Compliment.

To be able to compliment without seeming to flatter is a rare gift, and probably no race of men is endowed with that gift more entensively than the French.

An example of the Frenchman's rare tact in matters of this sort is shown in that sweet little story of a man who had ventured to compliment a white haired old lady upon her beauty.

"Ah," said she, "I fear you flatter me. You call me pretty! Why, I am an old woman, my hair is white, and, see, here is a wrinkle."

"A wrinkle?" he replied. "Never, madame. That is not a wrinkle. It is but a smile that has drifted from its moorings."

His Bad Words.

An old woman in an English village took a strange dislike to the new rector and expressed the hope that his stay would be short. On being asked why she had such a rooted objection to him she replied:

"'Ow could I 'elp it when 'e uses such bad words in the pulpit?"

"But what bad words?" she was asked.

"Just think," was her reply, "'ow often 'e says peradventure, and you knows what David says about such like—'If I shall say peradventure the darkness shall cover me.'"

A Reminder.

Small Edgar's mother had invited a few friends to tea, and the little fellow was warned to be on his best behavior. The conversation having become quite animated at the table, Edgar was forgotten. A few moments later his mother asked the servant for a plate, when Edgar said: "You can have mine, mamma. There ain't nothing on it."

Cook's Cotton Root Compound.

The great Uterine Tonic, and only safe effectual Monthly Regulator on which women can depend. Sold in three degrees of strength—No. 1, $1; No. 2, 10 degrees stronger, $3; No. 3, for special cases, $5 per box. Sold by all druggists, or sent prepaid on receipt of price. Free pamphlet. Address: The Cook Medicine Co., Toronto, Ont. (formerly Windsor)

BARGAINS! BARGAINS!

READ THEM OVER

A Few of the Many Bargains Written Here to Induce You to Look Where You Can Save on Your Purchases

CHINA WARE

Assortment of china in sugar and cream sets, cake plates, salad bowls, etc., choice 29c

30 celery trays in Japanese and Austrian china, also rose jars, comb and brush trays, regular up to $1.75 ea. Choice for 79c

10 cocoa jugs, assorted, each... 49c

50 jardineres, tinted, majolica ware, yours at 37c

100 art vases, pretty designs, up to $2 each, on sale 49c

50 fancy china cups and saucers, each 10c

100 dozen white cups and saucers, per dozen 59c

SUNDRIES

30 dozen Nevada silver tea spoons, regular 85c for 59c

10 dozen table spoons, regular $3 dozen fo. each 13c

20 ice picks, regular 15c for 8c

25 lawn hose nozzles, reg. 50c for 15c

10,000 ladies' visiting cards, fine quality cards for 8c

Imperial club playing cards, Goodall's make, clearing at 15c

200 dog collars, 25c for 15c

100 tooth brushes, 25c for 15c

100 dressing combs, 30c for 15c

20 ladies' hand bags up to $2.25 for 67c

75 bristle cloth brushes for 15c

30 ebonized hand mirrors, 25c for 15c

200 sample hair brushes, 25 per cent off regular price ....

80 baseballs, $1.00 for 25c

30 dozen white celluloid handle knives $1.48, $2.89, $2.38

500 assorted linen writing pads, 80 leaves, each 5c

Marguerite note papers and envelopes to match, 24 sheets and 25 envelopes for 9c

Carving sets in cases at bargain prices

WALL PAPER

1000 rolls grounded wall paper, clearing at per roll 1c

500 rolls grounded wall paper, pretty design, with 9 in. border, per roll 3c

15 patterns wall paper suitable for parlors, halls and dining rooms, regular 25c clearing at 15c

1600 quarts house paint, regular 50c, clearing at 30c

379 GEORGE ST. PETERBORO' | ROUTLEY'S | 262 QUEEN ST. TORONTO

GRAND TRUNK RAILWAY SYSTEM
RAILWAY TIME TABLE

	Arrive.	Depart
Lindsay, Orillia, Midland, Gravenhurst, North Bay, Stouffville and Toronto........	11.40 a.m. / 9.00 p.m.	8.25 a.m / 5.35 p.m
Port Hope, Toronto, London, Detroit, Chicago & West, Niagara Falls, Buffalo, Cobourg, Montreal and East ...	8.25 a.m. / 5.30 p.m.	11.40 a.m / 9.00 p.m.
Toronto, Lindsay, Stouville, Uxbridge and Markham	10.15p.m.	7.10 a.m.
Lindsay Local	8.15 a.m.	9.10p.m
Hastings, Campbellford, Madoc, Belleville, Kingston, Montreal and East	8.10 a.m. / 8.55p.m.	8.30 a.m / 1.40 p.m
Lakefield...	9.50 a.m. / 5.15 p.m.	8.35a.m / 11.55p.m
New addition in Lakefield service for summer, Mondays only, special train from Lakefield arrive........	7.00 a.m.	

CANADIAN PACIFIC RAILWAY

To Peterboro' Going East,
11.28 a. m., Norwood, Havelock, Ottawa, Montreal
7.42 p. m., Indian River, Norwood, Havelock, Tweed.
12.31 a. m. midnight, Havelock, Tweed, Smith's Falls, Montreal, Quebec, Portland, Boston and New England points. Ottawa express, Norwood, Havelock, Ivanhoe, Tweed, Smith's Falls, Carleton Jct., Ottawa.

To Peterboro' Going West,
5.26 a. m. for Toronto, Hamilton, Brantford New York, Woodstock, St. Thomas, Chicago, etc.
7.47 a. m. for Cavanville, Manvers, Pontypool Burkton, etc.,
4.38 p. m. Pontypool, Lindsay, Toronto, Hamilton, Galt, Woodstock, London, Detroit Chicago, also Fort William, Winnipeg and all points in North West Canada

WE SELL Anything you want
WE BUY Anything you have to sell

JAY'S STORES
390 Aylmer St Peterborough
Phone 623.

LUMBER
And builders' materials of all kinds—Shingles, Scantlings, Joist and Bill Stuff—Mouldings, Casings and Base and all kinds of finish. Boxes and Box Shooks.
ALF. McDONALD ESTATE
Point St. Charles Mills

DOMINION CHINESE CAFE
Best meals in the city. If you are going out for dinner or evening lunch, don't forget to call
328 GEORGE STREET
Ice Cream and Drinks.

The Latest Coiffure For The Ladies
If you want to wear your hair in the latest style you will need the following :—
TURBANS
in several sizes, 25c, 35c, 50c each
TURBAN BRAIDS
the very newest, all shades to match the hair for 80c and $1.00.
LARGE HAIR NETS from 5c to 25c
LARGE PINS in Amber Shells.
CALL AND SEE OUR NEW SHIPMENT OF HAIR ACCESSORIES
MRS. M. J. BYRNE
424 GEORGE ST PHONE 226

Canadian Pacific Ry.
ROYAL MAIL
EMPRESSES
OF THE ATLANTIC
Length, 570 feet Breadth, 65½ feet
Tonnage, 14,500
Wireless and Submarine Signals
HOLD ALL RECORDS BETWEEN LIVERPOOL AND CANADA
The "Empress Daily News."
Published and distributed free each morning to passengers, containing the news of the day, stock market reports, etc., received on board by Wireless every night.
Third class rates to and from London and Liverpool $30 00 via "Empress" and $28.75 via "Lake Steamer"
To book, or for further information, apply to any railway or steamship agent, or to I. E. Suckling, S. E. Corner King and Yonge Sts., Toronto.

EAST CITY
COAL AND WOOD YARD
MAIN OFFICE—111 Hunter Street East
Phone 96
All sizes of the best mined coal delivered promptly to all parts of the city. Terms, Strictly Cash.
$7.20 Per Ton for June
We have installed a saw and splitting machine and are prepared to cut and split wood in any desired length. Best prices.
WEIR & O'BRIEN
ARCH WEIR JAMES O'BRIEN

"HOTEL LENOX" BUFFALO N. Y.

FIREPROOF THROUGHOUT

MODERN HIGHEST GRADE
UNEXCELLED SERVICE.
Patrons may take Taxicabs or Carriages from Depots or Steamboat Landings direct to hotel, charging same to The Lenox.
EUROPEAN PLAN
$1.50 per day and up
Attractive Restaurant Prices.
When in Buffalo stop at The Lenox. The accommodations and service is sure to please.
C. A. MINER, Mgr.

ONE OF OUR 40 REMEDIES

NUGENTS DYSPEPSIC REMEDY

Why suffer with that heavy, distressing feeling after eating, when Nugent's Dyspepsic Remedy will give you instant relief? A trial will convince you.

Price **35 Cents** A Bottle

NUGENT DRUG CO.
Sole Manufacturers and Sellers of this Famous Remedy
386 - - - - GEORGE STREET

Have You Seen Our Exquisite
Hand Colored Post Cards and New Novelty Pictures?
CALL AND SEE THEM.

Brass Outfits and Brass for Art Piercing.

Pyrographic Outfits and Wood Stamped for Art Burning.

EXPERT PICTURE FRAMING
PILLSWORTH'S Picture and Art Store
345 George-st.

GRAND OPRRA HOUSE
TO-NIGHT! TO-NIGHT!

And every night this week at 7:30 and 9:00 p.m. Also matinees Saturday at 2:30 and 4:00 p.m.

PRICES—Orchestra Seats, ground floor, 10c. Balcony 5c.

Complete change of High-class Vaudeville and up-to-date Moving Pictures.

ABBOTT, CLAYNE and NORD, the great musical trio, in their refined singing and comedy act.

Musical selection by the Grand Opera House Orchestra.

The Moving Pictures are very fine indeed. Good, interesting subjects. See them to-night. The Vaudeville is the very best.

Thursday night is Amateur Night. Send your name to box office or to J. J. Turner & Sons. Two prizes will be given of goods to the value of $3.00 for first and $2.00 for second for the best two acts, either singing, dancing or whistling.

The GRAND OPERA HOUSE is the coolest and most comfortable place in the city to spend an hour and listen to a good orchestra, TRY IT TO-NIGHT.

REAL ESTATE SNAPS

2 STOREY FRAME HOUSE, South, 6 rooms, city water, electric light, good cellar, lot 33 x 200. Price **$1,150**

2 STOREY AND ATTIC RED BRICK, West, all modern conveniences, good locality, lot 50 x 100 to lane. Price........ **$3,100**

2 ACRE PARK LOT adjoining city, good garden land, orchard—apples, plums, cherries, etc two storey brick house, frame stable. Price **$1,500**

Good Selection of Farms and Building Lots for Sale.

J. T. O'CONNELL & CO.
136 Hunter St. Phone 376

An attachment for lawn mowers that will tear up moss in a lawn and give young grass a chance to grow is a recent invention.

WHO'S HERE AND AWAY

Conductor Haskill spent the week-end at Rice Lake.

Mr. Walter Stocker spent the week-end at Stony Lake.

Mr. E. A. Miner, of Buffalo, N.Y., is at the National.

Mr. J. Driscoll, of St. Louis, Mo., is at the National.

Mr. A. J. MacDougall, of Wingham, is at the Oriental.

Mr. James L. Goodwill, of Auburn, N.Y., is in the city.

Mr. J. D. W. Cumbridge, of Youngstown Ohio, is in the city.

Mr Frank Austin spent Saturday and Sunday at Stony Lake.

Prof. H. Fontaine, Paris, registered at the Oriental yesterday.

Mrs. J. F. Hunter, Markham, is the guest of Mrs. R. L. McNabb.

Mr. and Mrs. Cormack and child, Whitby, are at the Oriental.

Mr. Wm. Embily went up to Toronto on Saturday and returned today.

Mr. J. A. Perkins returned to-day from a visit to his home at Maberley, Ont.

Mr. W. C. Austin returned on Saturday from a business trip to the West.

Miss Olive Robinson is spending a couple of weeks' vacation in Lakefield.

Miss Carrie Noyes left to-day for Rochester after visiting friends in East City.

Mr. John Davidson, of Sudbury, was in the city on Saturday en route for Stony Lake.

Mr. Harry McMullen, of Toronto, is in the city on a visit to his parents on Pearl Ave.

Mr. John McDonald and Mrs. McDonald left on the 4.38 C.P.R. train for Vancouver yesterday.

Mr. Elmore Cohn, R. F. Goulder and A. E. Monson, of Cleveland, Ohio, were in the city yesterday.

Mrs. Dickson Nicholls, Stratford, is the guest of her parents, Mr. and Mrs. W. A. Edwards, Dalhousie street.

Mr. F. B. McKee, of Fort William, who is in the city on business, is the guest of Mr. O. S. Matchett, Mark street.

Dr and Mrs. Huff and Mr. Shedd, of Pittsburg, are on a three weeks' tour of the upper lakes on Mr. T. H. Hooper's launch.

Mr. "Joe." Baldwin and Harry Anderson, of Toronto, arrived in the city to-day and will be the guests of Mr. Thomas Lake for a few days.

Mrs. Harmer, Charlotte street, accompanied by her son, Roy, left on the 4.38 C.P.R. to-day for Edmonton, Alta., where they will reside in future.

Mrs. John Etty, wife and daughter, of Stratford, left for home to-day after a two weeks' visit with Mr. and Mrs. W. A. Edwards, 178 Dalhousie street.

Mr. T. C. Elliott came down from Stony Lake to-day, accompanying his father, the latter being compelled through ill-health to shorten his stay at the lakes.

Rev. F. H. Perry, M.A., curate at the Church of the Ascension, Hamilton, preached at St. Luke's last night and was during his stay, the guest of Dr. Langfeldt.

Dr. C. E. Criever and Mr. J. H. Criever, formerly of Peterborough, and now of Montreal, registered at the Oriental on Saturday. They are now guests at "Bellechase," Mr. H. LeBrun's summer home, Stony Lake. Until his present visit Mr. J. H. Criever has not been in Peterborough for twenty-six years.

W. E. Conway, manager of the Peterborough branch of the Grafton Clothing Company, is visiting his mother in Dundas. He was a caller at the big Grafton store on James street to-day, and was much impressed with the improvements which have been made there since his last visit.—Hamilton Herald.

With a view to increasing the numbers of the chinchilla, Chile has prohibited the hunting of those valuable animals for three years.

CRESSMAN'S
SEMI-ANNUAL
LONELY SALE
OF
MEN'S CLOTHING **MEN'S FURNISHINGS**
MEN'S SHOES

MEN'S TWO-PIECE SUITS LESS THAN COST

After all there are two months of warm weather yet which will call for light clothing, so why not invest in one of our two piece Summer Suits when you get such reductions as the following. There are flannels, homespuns and imported worsteds in single and double breasted style, all sizes 34 to 46.

All regular $20 suits......**$13.90**
All regular $18 suits...... **11.90**
All regular $15 suits...... **9.90**
All regular $12 suits...... **7.90**

MEN'S $22.50 and $25 THREE PIECE SUITS $17.90

This season's fine imported worsted suits in light and medium shades of green, olives and a few brown. The line represents the highest quality of clotning in our wardrobes and is superior in many ways to the average custom tailored suits. Some are late arrivals and have only been in the store a short time, but must go at the same price. Regular $22.50 and $25 quality suits, Lonely Sale **$17.90**

MEN'S $2.50 FANCY VESTS $1.28

All our Summer Vests worth from $2 to $2.50, all sizes 34 to 46, in light and dark grounds in solid color or in stripe and spot effects, and natty weaves, all made by the famed Heidelburg & Wolfe Co. of New York. Regular $2 and $2.50 Vests. Lonely Sale Price..................... **$1.28**

MEN'S $20.00 THREE-PIECE SUITS $14.90

45 only Semi-ready $20 three-piece suits, made of all wool imported tweeds, cheviots and worsteds in all the season's new shades and weaves made in the popular three-button S.B. sac style with long lapel, every suit well worth the regular price asked. Lonely Sale Price............... **$14.90**

Also $18 three-piece suits **$11.90**
And $15 three piece suits **10.90**

MEN'S $4 FLANNEL PANTS $2.95

50 pair men's Summer trousers made of all wool Brittonsloom flannel, neatly tailored and trimmed with side straps, belt straps, etc., light and dark colors, regular $4 values, Lonely Sale Price.................. **$2.95**

MEN'S SUMMER COATS 95c

35 only light weight Summer coats made of plain and striped alpaca. Just the thing for the warm days. Regular prices up to $2.25, sale price....... **95c**

MEN'S $5.00 "JUST RITE" OXFORDS $3.95

75 pair men's high grade American shoes made by the E. T. Wright Co. of Rockland, Mass., U. S. A. They come in patent leather, gun metal and tan calf, all blucher cut, solid leather counters and made on the latest American lasts, several good styles to choose from, sizes 6 to 9½, regular $5 pair Lonely Sale Price...... **$3.95**

MEN'S $5 CANADIAN MADE BOOTS $3.49

125 pairs $5 boots in patent calf, velour calf and vici kid in straight lace and blucher cut style with narrow or wide toes, every pair worth easily $5. Lonely Sale Price........................ **$3.49**

MEN'S $4 BOOTS FOR $2.49

150 pair men's velour calf, vici kid and patent colt boots made on good up-to-date lasts, both wide and narrow toes all sizes 5 to 10½. Every pair regularly $5 Lonely Sale Price........................ **$2.49**

MEN'S $1 and $1.50 SHIRTS FOR 79c

About 8 dozen odd shirts from our regular stock, broken lines and sizes, made of French cambric, Scotch madras and percale, regular value $1 to $1.50, all sizes 14 to 17. Lonely Sale Price.................. **79c**

MEN'S 50c BALBRIGGAN UNDERWEAR 39c

Our regular line of men's 50c balbriggan underwear in blue, pink and natural shade, made of fine Egyptian double thread yarn, all sizes up to 44, regular 50c. Lonely Sale Price, per garment.......... **39c**

MEN'S 20c HOSE FOR 13c

25 dozen Men's Mercerized Cotton Hose in tan, green, red, blue and black, made of fine Macco yarns and colors guaranteed. Regular 20c, for Lonely Sale Price.................... **13c**

DEPARTMENT STORES
Cressman's
TOGGERY FOR MEN.

MEN'S SWEATER COATS

The outing man's favorite knitted Jacket for boating, camping and sporting of all kinds. A full range for the holiday time.

ADAMS'

Mid-Summer Clearing Sale
—OF—
Children's Colored Dresses

$1.00 to $1.75 Dresses for 89c

10 DOZEN CHILDREN'S COLORED DRESSES, to fit from one to five years of age, made of fine quality Print, Gingham and Chambray, nicely trimmed, formerly sold at $1.00, $1.25, $1.50 and $1.75. Mid-Summer Clearing Sale Price, your choice for.................. **89c**

$2.50, $2.75, $3.00 Dresses for $1.98

We have grouped into one lot all lines of Children's Dresses to fit girls from 8 to 14 years, and priced at one quick clearing price. Dresses made of fine quality Print, Gingham and Chambray, this season's newest Princess and Sailor styles. Special Mid-Summer Clearing Sale Price, your choice for.................................. **$1.98**

Mothers, this is your chance to buy Children's Dresses less than the cost of making.

Harry Adams

WERE ORDAINED ELDERS OF ST. PAUL'S CHURCH

At the morning service at St. Paul's Presbyterian church yesterday the interesting ceremony of the ordination of three prominent members to the office of eldership was performed.

Rev. Robert Pogue conducted the ceremony, which consisted of the asking and answering of certain questions contained in the Presbyterian Church creed for such occasions, and then the reception of the elders into the session of the church.

Messrs. H. B. Cowan, W. A. Logan and Elias Beavis were the three members who were ordained.

MYSTIC ACT A BIG SENSATION

The Lindsay Post says the following of Ita and her company who appear, at the Grand on August 1st:—

Ita and her talented company again delighted a big audience at the Academy of Music last evening. Ita again demonstrated her wonderful mental powers in a marvellous manner, and electrified the audience by her really clever and mystifying work. The Ashton's beautiful electrical number made a great hit. The Harrington's in their musical stunts again made themselves solid with the audience, while Walker and Rhodes in their singing and comedy act made a decided hit, and fully earned the rapturous applause with which their turn was greeted.

The Photographic Society of Moscow will hold an international photographic exposition in that city next March and April.

LETTERS TO THE EDITOR

The Review does not hold itself responsible for opinions expressed by its correspondents

To the Editor of the Review.

Sir,—In your issue of Saturday you notice the fact that death has been very active amongst the little children this summer, and that on the previous evening a child had died apparently by reason of ptomaine poisoning.

These numerous fatalities are quite natural, and will continue so long as our present unsanitary conditions are allowed to exist. Every day children may be seen eating rotting fruit picked out of the garbage behind the fruit stores. How long shall we suffer? Oh! how long?

ANTI-TOXINE.

WILL CONSIDER STREET PAVING

A special meeting of the City Council will be held to-night, when the question of street paving will be considered.

MARRIED.

VanEVERY—COLEMAN—On Wednesday, July 20th, at St. Andrew's Presbyterian Manse, Winnipeg, by Rev. Mr. Sinclair Arthur Allan VanEvery of Calgary, Alta., and formerly of Peterborough, to Miss Ida Jean Coleman, of Winnipeg, Man.

REMANDED TO JAIL

Wesley Crouter and Frank Hamilton, who were arrested Saturday at noon, charged with a number of thefts, were remanded to jail until next Saturday.

James Wilson, who was also taken into custody at the same time, was sent to jail for ten days, he having neglected to pay a drunk fine.

The Choir of George Street Methodist Church will hold an excursion to Idyl Wyld and Gore's Landing. Thursday. Boat leaves Wolfe St. Wharf at one o'clock and Railway Wharf at 1.30.

WEDDING BELLS

VanEVERY—COLEMAN.

In the St. Andrew's Presbyterian Manse, at Winnipeg, on Wednesday, July 20, the marriage took place of Miss Ida Jean Coleman to Mr. Arthur Allan VanEvery, of Calgary, and formerly of Peterborough, and well-known here.

Rev. Mr. Sinclair officiated at the ceremony.

Mark St. Excursion

Mark street Ladies' Aid annual excursion August 5th to Stony Lake, per steamer Stony Lake. Leaves Wolfe street at 8.00; Lift Lock at 8.30. Look out for our ad. next week.

WM. FORTUNE WILL RECOVER

Man Who Attempted Suicide is Believed to be Out of Danger

Upon inquiry at Nicholls Hospital the Review was informed to-day that the condition of William Fortune, the Villiers man who attempted suicide last Thursday, was much improved and there is every reason to believe that he will recover.

OBITUARY

MRS. ADELINE GOYETTE.

After a lingering illness of five years' duration, Mrs. Adeline Goyette, 304 Louis street, passed away yesterday at 1.30 p.m.

Death was due to paralysis. The deceased was 71 years of age, and is survived by one son and one daughter, namely, Harry, of Hastings, and Mrs. Murphy, of this city.

The funeral will proceed to St. Peter's cathedral at nine o'clock to-morrow morning and from thence to St. Peter's cemetery.

Death of Infant

The infant daughter of Mr. Redmond McGrath, 47 Lafayette avenue, died last evening.

The funeral took place this afternoon to St. Peter's cemetery.

At St. Luke's

A special meeting of the W.A. will be held on Thursday evening at 8 o'clock in the infant class rooms. All members are requested to attend.

Souvenirs
OF
Peterboro

Visitors summering in Peterboro, or its environments can take home with them artistic and interesting Souvenirs of their visit, in the shape of

STERLING SILVER BELT BUCKLES, BROOCHES, PINS, SPOONS, ETC.

with scenes of the city, Stony Lake, Chemong, and Lift Lock. Also

CANADIAN EMBLEMS

in various pretty designs to be had at

Schneider's
391 George Street, Peterborough

Graham & Co.
ARE SELLING
CHASE & SANBORN'S
FRESH GROUND COFFEE
– AT –
40 cents per lb.

Graham & Co.
293 George Street
PHONE 483.

STRAWBERRIES
Grown and ripened in the open air.
Fresh from Baltimore to-day.
WHAT IS NICER FOR DESSERT?

NEW VEGETABLES
Cabbage, Cucumbers and all such like seasonable delicacies. We have them all fresh.

MINICOLA BROS.
WHOLESALE AND RETAIL
Hunter Street - Both Phones 387

FRENCHD RYCLEANNIG AND PRESSING
Old and new customers will find that they will have the same first class work and promptness as formerly, in either stores.
Contracts taken. We call for and deliver.

TWO STORES:—
173 Simcoe St. - - Phone 669
204 Charlotte St. - - Phone 575
Machine Phone 357.

Grand Shooting Gallery
Opened this week over
THE SHOE SHINE PARLOR
3 Shots for 5c
At the Bullseyes. 2 Shots for 5c at the pipes.
Hit a Pipe and Get a Good Cigar.
WE CLEAN HATS.

YEOTES BROS.
337-339 — George Street

Real Estate
City and Farm Property for sale or to ren
MONEY TO LOAN.
C. BLEWETT, 332 George-st., Peterboro
Office Phone 1221.
House Phone 566

Amateur Photographers
We place at your disposal years of experience in matters photographic.
Let us show you what your exposures are capable of yielding when properly handled, and remember, if your pictures are too small we can enlarge to any size from a good film.

THE ROY STUDIO
140½ Hunter Street
Always Get Roy's Famous Souvenir Post Cards

COLEMAN BROS.
462 George-St.

Try our latest imported Parisian Novelty
"The Chanticleer"
all the rage.

A dish fit for a King is our
King George Sundae

"If its new, you can get it here"

$2,500 SALARY
As Provincial Manager now, two-and-a-half years ago hardware clerk at $8 per week, and who was a farmer's son, 23 years of age and without pull. Six month's training in one of our branches and two year's faithful services to his company made the difference.

The difference between the big big men and the little men, the successful and the unsuccessful—is only a difference of training We have transformed thousands of little men into big men.

NO VACATION.

Enter Any Day.

Peterboro Business College
(FOUNDED 1885.
GEO. SPOTTON, - Principal

Mr. A. L. Talbot, 412 George St., wishes all accounts with him be settled by the 15th of August at 243 George, corner Sherbrooke. Those not settled at that time will be placed in the hands of a solicitor,

CITY NEWS ITEMS

Blue Monday
No police court, said the sign this morning.

Choice Dairy Butter
Dairy butter for sale at 23 cents per lb. Walter M. Roebuck, corner Water and Smith streets.

Pianos to Rent.
Pianos and organs rented from $1,00 per month up. Six months' rent allowed in case of purchase. The J. M. Greene Music Co., Limited, George st.

Plants for Gold Fish
Three hundred and fifty little seaweeds imported from South Carolina arrived this week and are on sale at the Peterborough Optical Institute.

Mark St Church
The re-opening of the Mark street Methodist church will take place on Sunday, August 7th and not next Sunday.

Hotel Changes Hands
The transfer of the license of the Snowden House to Mr. Robert Gollip, of Brampton, has been affected and the new proprietor is now in possession.

If you are going out of the city have the Daily Review sent. Phone change of address to Review office. Only 25c for month. d19-4t

The Poor Man
Residents of Aylmer street, north, were awakened from their slumbers this morning about three o'clock by the loud talk of a man and woman walking along the street. As usual, the man was receiving a tongue thrashing. That's enough to say.

St. Luke's Church
Mr. G. L. A. Hay, who has been rector's warden of St. Luke's for the best two years, has resigned his office on account of an extended business trip to the west, which absence would prevent him from attending his duties as warden. Rev. Dr. Langfeldt has appointed Mr. Alex. Fitzgerald to the office vacated by Mr. Hay.

So well made are modern windmills that a six-mile current of air will run with sufficient power to drive electric generators.

TENDERS WANTED
For the erection of a
Brick Foundry
Plans and specifications can be seen at the office of Mr. Wm. Blackwell, Architect. The specifications must be in by the 30th inst. Tenders addressed to
WM. BLACKWELL

PHOTO SUPPLIES
A full line of Anthony Scovil Goods, Cycko Papers, Kodaks and Cameras.
HIGH-CLASS PHOTOGRAPHY
Expert posing and lighting enable us to produce portraits of merit—pictures that please
The Lendrum Studio
170 CHARLOTTE ST PETERBOROUGH

TOOK $3000 TO $5000 WORTH OF JEWELLRY

Thieves Broke Into Sanderson's Jewellry Store This Morning—Diamond Rings, Watches, Gold and Gold Filled Chains Taken Away in Wholesale Quantities—Stolen Jewelry Not Insured Against Loss by Burglary.

Robbers made a heavy haul at Sanderson's jewellery store some time after two o'clock this morning when they looted the premises for diamond rings, gold watches and gold and gold filled chains to the extent of between $3,000 and $5,000.

Mr. W. E. Wasson, proprietor of the store, informed the Review that the loss was unprotected by burglar insurance.

BROKE IN BACK DOOR.

He stated that the thieves entered by means of the rear door, got everything they took, with the exception of the chains, from the show window. The vault was not interfered with.

Employees of the store were there about nine o'clock last night and Nightwatchman Rose tried the doors about two o'clock this morning. Everything was all right then.

The robbery was not discovered till Mr. Wasson came to the store about a quarter to eight this morning. He immediately notified the police.

ANOTHER FIRST PRIZE COMES TO THIS CITY

Mr. J. C. Edwards, window trimmer and advertiser with A. W. Cressman's departmental store, has won first prize in the monthly prize window dressing competition of the Dry Goods Review, Toronto. Mr. Edwards received notice to this effect Saturday, and the check for the amount of the prize accompanied the letter.

The window was the spring opening exhibit, entered in the month of March. Mr. Edwards' efforts in the window dressing line have won for him several other first prizes in the Dry Goods Journal.

TRAGIC TALES TERSELY TOLD

GOING HOME IN THE DARK STUMBLED DROWNED

Special to the Review.

Belleville, Ont., July 25.—The body of James Michael Horan, call boy at the Grand Trunk Railway station, was found in the Moira River this morning. Horan had been missing since Friday night. He was paid Friday with other G.T.R. men, and his cheque was found on him. Horan, who was twenty-one years old, is supposed to have fallen in the river while sleepy and under the influence of liquor,

A YOUTH A PUNT A DROWNING

Special to the Review.

Lindsay, Ont., July 25.—A sad drowning fatality occurred here this morning, directly opposite Horn Bros.' woolen mills, when Harold, the eight-year-old son of Mr. and Mrs. D. Walker, who reside on William street, fell out of a punt in which he was playing. The body was recovered after about twenty minutes, by Mr. Horn, but all efforts to revive the unfortunate lad were of no avail.

BODY FOUND ONE MONTH MISSING

Special to the Review.

Kingston, Ont., July 25.—The body of Michael Hennessy was found last night off Macdonald Park wharf by F. J. Todd, a barber. Hennessy, who was a Wolfe Island farmer, was drowned July 16th, along with Jno. Kaskey, while trying to cross from the city to Wolfe Island.

ONE HUNDRED DEAD ONE THOUSAND HURT FIVE MILLION GONE

Special to the Review.

Rome, July 25.—Fully one hundred persons are dead, one thousand injured, as many more homeless and property worth $5,000,000 has been destroyed as the result of hurricanes which have swept Northern Italy, according to the latest dispatches. It is believed that when the full reports have been received from the country districts, with which communication is still crippled, the damage list and death roll will be found even larger.

Troops and army supplies are distributed through the affected region. Refugee camps have been established, together with special hospitals at the most important towns struck by the storm including Seronna, Solaro, Lonate and Revellesca.

MOTHER AND CHILD DIED TO-DAY

An extremely sad double death occurred this morning at Nicholls Hospital, when Mrs. Hugh Cruickshanks and infant child both passed away.

The deceased was the wife of Mr. Hugh Cruickshanks, baggageman at the G.T.R., and was thirty-two years of age. She was born in the township of Hope and was a daughter of Mr. John McAllister.

The funeral arrangements have not yet been completed.

NEWEST WAY OF CATCHING A LUNGE

Probably the most peculiar and original capture of a 'lunge that was ever effected in the long years of unusual catches was the bona fide landing of a huge one, about half a mile below Young's Point on Saturday evening by Messrs. E. Hatton and C. A. Radcliffe, of the local office of the Bank of Montreal.

Even the most imaginative angler couldn't conjure up such an extraordinary catch, which is but another conclusive proof that truth is stranger than faction.

The two principals of the capture were paddled when they observed a monster 'lunge moving lazily along the surface. A sharp crack from the paddle stunned the fish. Mr. Hatton reached out and shoved his hand down the 'lunge's throat and managed to haul it into the boat, not before he had his hand lacerated.

This morning the 'lunge was weighed in W. H. Hamilton's grocery store, Simcoe street, and balanced the beam at twenty pounds. It was three feet eight inches in length.

ST. PETER'S T.A.S. BUYS PARK OF THIRTY TWO ACRES

Negotiations were closed to-day by which St. Peter's T.A.S. purchased 32 acres of land from Mr. John Chambers the site of their annual picnic on the Otonabee. The land, which will be used for park purposes, is on the eighth concession of Monaghan and five miles from the city. Sections of it will also be sold to persons wishing to build summer cottages on the property.

The price paid was one thousand dollars.

CHEESE
A tasty, appetizing, wholesome and most nurishing article of diet for the warm weather.

Roquefort (Societe)	45c lb.
2 Year Old Canadian	20c lb.
1 Year Old Canadian	16c lb.
New Cheese	15c lb.
English Stilton, 4 year old	50c lb.
Limburger Cheese	30c lb.
MacLaren's Potted	25c and 30c each
Cream Cheese	10c, 15 and 25c each

E. F. MASON, GROCER 429 GEORGE-ST.
Telephone 78.

House Owners Builders
— AND —
Contractors
We are prepared to supply all kinds of;—
Fireplace Mantles, Grates, Tile, Gas Logs, Andirons, Fenders, etc.
at the closest prices.
Call and see our WOOD MANTLES

CLEGG'S FURNITURE STORE 427 GEORGE-ST. TELEPHONE 79

Your Holiday Snapshots Enlarged
Work guaranteed first-class.—Enlargemetn made from your best pictures, for any size rame

Louis Mendel
374½ GEORGE STREET
THE ONLY STUDIO ON GEORGE STREET

ARE YOU INTERESTED
In the purchase sale or exchange of Real Estate of any kind? If so, IT WILL PAY YOU to see A. BROWN & COMPANY. We have been very successful in arranging suitable exchanges for our clients; sometimes you may want a larger or smaller property, or in a different part of the city; a city property for a farm, and a very suitable exchange can be arranged. Come in and talk your wants over with us. Our eleven year's experience is at your service.

A. Brown & Co
396 Water Street. Phone 126

Lakefield and Stoney Lake Route
Time Table—Season 1910

Steamers Stoney Lake, Empress and Islinder, until further notice will connect at Lakefield with all trains for Stoney Lake.

Read Down A.M.	P.M.	P.M.		Read Up P.M.	A.M.	P.M.
Lv. 9.15	1.15	6.15	Lakefield	Ar 6.00	9.00	4.15
Ar. 9.45	1.45	6.45	Young's Point	Lv 5.30	8.15	3.30
9.55	1.55	6.55	South Beach	5.20	8.05	3.00
10.30	2.45	7.45	McCracken's L	4.30	7.15	2.45
11.00	3.00	8.15	Juniper Island	4.00	7.00	2.30
Ar.	5.00	9.00	Breeze's	3.00	6.00	2.00
		9.30	Crowe's Landing		5.50	
Lv. 11.30	3.30	8.45	Mt. Julian, Viamede	1.30	6.15	12.30
Ar. 12.00	4.00	9.00	Burleigh Falls	1.00	6.45	12.00

Meals served on board.

Monday mornings steamer will leave Mt. Julian at 5.00 a.m., Juniper Island 5.10 and McCracken's 5.20. Connecting with 6.40 train for Peterborough, arriving at Peterborough at 7 a.m.

MEALS SERVED ON BOARD.

Company reserves right to change time table without notice.

Tickets honored by Str. Lintonia, Capt. Gray, for passage between Peterborough and Stoney Lake, through the canal only.

For excursion rates, dates, etc., write to the

Stoney Lake Navigation Co.'y
Young's Point,
F. G. YOUNG, Gen. Man.

INSURANCE AND REAL ESTATE
MIGHT & TAYLOR
Wish to inform the public that they have opened up a Real Estate and Insurance office at 376 Water-st
W. MIGHT, formerly 326 George-st.
A. TAYLOR, of the firm of Bell & Taylor,
376 Water-st. Phone 66

KAWARTHA LAKES
Otonabee Navigation Co
SEASON 1910 TIME TABLE SEASON 1910

Steamers Otonabee, Monarch, Water Lily, Manita, Maid-a-Vale, connecting at Peterborough, Bobcaygeon and Lindsay with Canadian Pacific railway trains from Toronto, Buffalo, Detroit and all points east and west; and with Grand Trunk railway at Peterborough, Lakefield and Lindsay.

BOBCAYGEON AND STONEY LAKE
STEAMER MAID-A-VALE

Read Down: 9.02 a.m. Lv C.P.R. Toronto C.P.R. Ar 6.55 p.m. Read Up
12.10 p.m. Ar C.P.R. Bobc'g'n C.P.R. Le 3.45 "

1.15 p.m. Leave	Bobcaygeon Arrive	12.01 a.m
1.45 "	Sandy Point	11.50 "
2.15 "	Oak Orchard	11.00 "
2.35 "	Islinda	10.45 "
3.35 "	Buckhorn	9.10 "
4.00 "	Burleigh Falls	8.30 "
4.30 "	Juniper Island	8.00 "
4.45 "	Mt. Julian and Viamede	7.5
5.00 "	Glenwood	7.20 "
5.25 p.m. Arrive	Crow's Landing Lv.	7.00 "

PETERBOROUGH AND STONEY LAKE
STEAMER WATER LILY

Read Down: 9.02 a.m. Lv C.P.R. Toronto C.P.R. Ar 6.55 p.m. Read Up
11.28 " Ar C.P.R. Pet'boro C.P.R. Lv 4.38 "

1.00 p.m Leave	Peterborough Arrive	12.30 p.m.
3.30 "	Lakefield	9.50 a.m.
4.10 "	Young's Point	9.10 "
4.20 "	South Beach	9.00 "
4.45 "	Kawartha Park	8.35 "
5.10 "	McCracken's Landing	8.10
5.20 "	Juniper Island	8.00 "
5.50 "	Burleigh Falls	7.30
6.30 "	Mt Julian & Vi'mde (Str Water L'y)	7.00 "
7.30 p.m. Ar.	Crow's Ld'g (Str. Maid-a-V) lv.	7.00 a.m.

LINDSAY AND STURGEON POINT
STEAMER MANITA (From July 4th to Sept. 3rd)

Leave Lindsay 9 a.m., 1.15 p.m., and 5.30 p.m. Returning, leave Sturgeon Point at 7.15 a.m., 10.45 a.m., and 3 p.m. Except Tuesdays and Fridays, when the steamer goes to Coboconk—Leaving Lindsay 9 a.m., touching Sturgeon Point, Fenelon Falls and Rosedale. Returning, will arrive at Lindsay at 5.30 p.m.

Commencing July 4th, steamer leaves Sturgeon Point, Mondays, one hour earlier than above schedule allowing passengers to connect with 7.50 a.m. C.P.R. train for Toronto; also with G.T.R. trains at Lindsay, going north and south.

PETERBOROUGH AND RICE LAKE
STEAMER MONARCH

Read Down: 5.00 p.m. Lv C.P.R. Toronto C.P.R. Ar 10.15 a.m. Read Up
7.47 " Ar C.P.R. Pet'boro C.P.R. Lv 7.42 "

Mondays leave Gores Landing at 6 A.M. and	4 P.M.
Tuesdays, Wednesdays and Fridays at	4 P.M.
Saturdays at	6.30 A.M.
Mondays arrive at Gores Landing at	1.15 P.M.
Tuesdays, Wednesdays and Fridays at	12.15 P.M.
Mondays leave Peterborough at	10.00 P.M.
Tuesdays, Wednesdays and Fridays at	9.00 A.M.
Saturdays at	4.00 P.M.

STEAMER OTONABEE
Largest and best equipped steamer on minor inland waters, open for excursions on waters from Barrie, Orillia and Jackson's Point, Lake Simcoe, all Kawartha Lake Ports, and Peterborough to Hastings, and Rice Lake waters.

Apply at office of the Company, Peterborough, for information as to routes and camping locations.

W. H. ROBERTSON, President. R. PINCHIN, General Manager

Glowing health is a capricious goddess, but she never forsakes the lover of

"Salvador" BEER

Pure, sterilized spring water—choice Bavarian hops and selected barley malt—every ingredient entering into the make of Salvador is the best that money can buy. Salvador is the perfect beer for family use.

Brewed, thoroughly aged and bottled by

REINHARDTS' OF TORONTO

SOLD EVERYWHERE

1978

THE ONTARIO CONSOLIDATED MINES, Limited.

AUTHORIZED CAPITAL $850,000.00 — PAR VALUE OF SHARES 25c EACH

10 acres in the richest part of Cobalt, the world's most famous Silver Field. 4 acres prospected, showing 6 well defined calcite veins. Shaft 60 feet deep and all necessary buildings on property.

Write for prospectus, maps and specia letter.

APPLICATIONS FOR STOCK FILLED IN ORDER OF RECEIPT.

FOR FURTHER PARTICULARS APPLY—

MERSON & CO.

Members Standard Stock and Mining Exchange

16 KING ST. WEST, TORONTO, CANADA.

SPORTING NEWS

PETERBOROUGH C.C. WON FROM BRINTON'S ELEVEN

The cricket match between the Brintons and the Peterborough C. C. played at the oval, Saturday afternoon, was won by the former eleven, and the contest was well played and interesting throughout.

The premier game of the old country is getting a strong foothold in this city, and the hundreds of Englishmen who have come to make their home here will be pleased to learn of this. There are many good players and numerous others, who would develop into splendid cricketers and all are asked to attend the practices, which are held at the oval Mondays, Wednesdays and Fridays of each week. The Peterborough C. C. will play the C.G.E. team next Saturday at the oval at 2.30 o'clock sharp.

The teams and scores Saturday were as follows;

PETERBOROUGH.

Arthurs caught	8
Duggan caught	6
Green caught	4
Coleman caught	2
Elliott caught	4
Tarte bowled	1
Verman caught	3
Padgett bowled	9
Howath caught	1
Gribb bowled	4
Robinson not out	4
Byes	2
Total	48

BRINTON'S.

Browne bowled	0
Bishop bowled	12
Turner bowled	1
Moraity bowled	1
Holliman bowled	0
Ferguson bowled	7
Conner bowled	6
Taylor bowled	0
Detti bowled	0
Mason bowled	0
Gowan not out	5
Bye	2
Total	34

Mr. Ferguson took 8 wickets, Mr. McArthur 7 wickets, Mr. Moriarty 2 wickets, Mr. Coleman 3 wickets.

A GAME OF SMILES

The game opened. Molasses sticking fine. Smallpox catching. Cigar was in the box and had plenty of smoke. Horn was playing at first base and Fiddle was playing at second base. Corn was in the field and Apple was umpire. When Ax came to bat he chopped and Cigar let Brick walk, and Sawdust filled the bases; Song made a hit and Twenty made a score. Every foot of ground kicked and said Apple was rotten. Ballon started to pitch and went straight up. Then Cherry tried it, but was a wild one.

When Spider caught the fly the crowd cheered. Old Ice kept cool as the game went on until he was hit by a pitched ball and then you ought to have heard Ice Cream. Cabbage had a good head and kept quiet. Old Grass covered lots of ground in the field. Organ refused to play, so Bread loafed and put him out. In the fifth innings Wind began to blow about about what he could do, and Hammer began to knock, then trees began to leave. Knife was put out for cutting first base.

There was lots of betting on the game, but when Glass fell they went broke, but Soap cleaned up. They all kicked when Light was put out. The way they coasted Peanut was a fright. Balloon went up in the air when Pigs began to root. The score was 1 to 0 when Apple told Fiddle to take his base. Oats was shocked. Song made another hit and Trombone made a slide, but was put out. Meat was out at the plate.

TENNIS CLUBS ARE ON HOME STRETCH

Y.M.C.A. Have Small Edge in the Chase for Kerr Trophy —Schedule Closes on August 6th

At present the Golf Club and the Y.M.C.A. are practically a tie, but one set separating them. The schedule shows that the Y.M.C.A. has some 16 sets yet to play, and the Golf Club 10. St. John's and the West End are also very close to each other and each club has a total of 14 sets to paly before the close of the schedule of August 6th—

INTER-CLUB MATCHES

Fifth Week—

Bowling Club vs Armories—Each won two sets by default.

Seventh Week—

St. John's vs Bowling Club—Richardson and Cluxton (St. John's) beat Merritt and Pratt, 6—3, 6—4. Coleman and Richardson (St. John's) beat Pratt and Delafosse, 6—1, 6—3.

Seventh Week—

Collegiate vs Y.M.C.A.—Hall and Miller (Y.M.C.A.) beat Dennison and Rankin, 6—4, 7—5. Creasman and Meyers (Y.M.C.A.) tied Gaele and Matthews, 6—4, 4—6.

Seventh Week—

West End vs Armories—Wood and Campbell (West End) beat McPherson and Meyers, 7—5, 6—4. West End won two sets by default.

Seventh Week—

Collegiate vs Armories—Armories won four sets by default.

Seventh Week—

West End vs Golf Club—Collier Bros. (West End) beat Burnette and Henderson, 8—6, 8—6.

Seventh Week—

Golf Club vs Bowling—Golf Club won four sets by default.

Eighth Week—

Collegiate vs St. John's—Cluxton and Richardson (St. John's) beat Dennison and Smith, 6—4, 6—4.

CLUB STANDING.

Y.M.C.A.	30
Golf Club	29
West End	21
St. John's	19
Armories	10
Collegiate	9
Bowling	6

RACES AT THE OTTAWA FAIR

The racing programme for the Central Canada Exhibition at Ottawa is out and is as follows:—

MONDAY, SEPTEMBER 12.

1.—2.25 T. & P. $300 00

TUESDAY, SEPTEMBER 13.

2.—2.15 T. & P. $300 00

Entries close September. 6th.

3.—Running race, 6 furlongs ... $150 00

Of which $25 to second and $15 to third. Weight for age. Maidens allowed 10 lbs. Winners once this year to carry 7 lbs. extra, twice or more 12 lbs.

4.—Running race, 1 1-16 miles $125 00

Of which $25 to second and $10 to third. Weight for age. Horses that have not been placed this year allowed 10 lbs.

Entries close September 12th at 12 o'clock noon

WEDNESDAY, SEPTEMBER 14.

5.—2.35 T. & P. $300 00

Entries close September. 6th.

6—Running race, 5 furlongs ... $100 00

Of which $20 to second and $10 to third. Weight for age. The winner of No. 3 to carry 7 lbs. extra.

7—Running race, 1 1-8 miles $125 00

Of which $25 to second and $10 to third. Three years old to carry 115 lbs., four years old and upwards 125 lbs Winners 7 lbs. extra.

Entries close September 13th at 12 o'clock noon.

THURSDAY, SEPTEMBER 15.

8—2.22 T. & P. $300 00

Entries close September. 6th.

9—Running race, 6 1-2 furlongs $150 00

Of which $25 to second and $15 to third. Weight for age. Horses that have not won a race this year previous to this meeting allowed 10 lbs.

10—Running race, 1 1-4 miles $150 00

Of which $25 to second and $15 to third. Weight for age. Those not placed second or third at this meeting allowed 7 lbs.

Entries close September 14th at 12 o'clock noon.

FRIDAY, SEPTEMBER 16.

11—Free-for-all $400 00

Entries close September 6th.

12—Running race, 5-8 mile ... $125 00

Of which $25 to second and $10 to third. Weight for age. Non-winners at this meeting allowed 5 lbs.

13—Running race, 7 furlongs $125 00

Of which $25 to second and $10 to third. For non-winners at this meeting. Weight for age.

Entries close September 15th at 12 o'clock noon.

CONDITIONS OF CLASS RACES.

Entries Close September 6th.

Entrance fee five per cent. of purse with five per cent. additional from all money winners. National rules to govern with exceptions. Hopples allowed, Sec. 1, Rule 9 waived. Purses divided 50, 25, 15 and 10 per cent. No horse to win more than one money in a race. Horses eligible September 1st. Records made that day no bar. Mile heats, best three in five. Right reserved to postpone, change or declare off any race on account of weather, or for any other reasonable cause. Stalls and straw free to entered horses Five to enter and four to start. Two seconds allowed trotters in all mixed races.

CONDITIONS OF RUNNING RACES

Rules and weights of the Ontario Jockey Club to govern—except when specified in the conditions—owners will be responsible for weights carried. overweight allowed.

Entrance fee—Five per cent. off money winners. As entrance to running races is free $1.50 will be charged for use of stall and straw for bedding.

Send entries to E. McMahon, secretary C.C.E.A., Russell House Block, 26 Sparks street, Ottawa, Ont.

ON ICE

Under a splashy Panama,
The West Ends' magnate stands,
The Duke, a mighty chief is he,
And talks to beat the bands,
And the feelings of this brand new team
Are countless as the sands.

SPORTING COMMENT

The T.A.S. team will practice on Tuesday, Wednesday and Thursday evenings at Riverside Park. All players are urged to turn out and be on hand at 6.30 o'clock.

Out in New Westminster the players of the two teams playing for the Minto mug saw the first game reproduced by a moving picture machine, a few days following the exhibition.

Manager Clark Griffith, of the Reds, has made a novel proposition. Becoming somewhat peeved at the criticisms of the Cincinnati sporting writers, he has proposed that on a certain day in September the baseball writers run the Reds and the opposing team, and that he, the visiting manager and the umpires write the stories of the games. The writers have accepted the challenge, but it is very doubtful if the scheme will ever come off. Griff always did talk a lot.

MODEL MILITARY CAMP

American Troops Will Occupy It at the Canadian National

The Model Military Camp at the Canadian National Exhibition will be occupied by American troops this year. The 65th Regiment of Buffalo, 600 strong, will be there the first week and the 3rd Regiment, N.Y. National Guards, twelve companies strong, the second week. This will furnish a splendid opportunity of comparing Canadian and American military systems.

BOXING

John May, in Montreal Herald.

At risk of causing some good people shocks,
I hold that all men should know how to box;
That every youth, ere out in life he start,
Should have a training in the "manly art.",

"An advocate of quarreling!" you exclaim!
Not so; to minimize it is my aim.
The quarrelsome are not the men that know
How to administer or dodge a blow.
The brawler seldom knows the way to fight;
He starts the row and then gets out of sight!
The scienced boxer ne'er provokes attack;
But if it comes he doesn't turn his back.
The bully is a coward in his heart—
Brute force his notion of the "manly art."
And I have known one touch of scienced fist
Place him for life upon the "civil" list.

No man can say how soon he must defend
Himself, his goods, a woman, or a friend;
One scienced blow, and it is done.
Without a bludgeon or a Yankee "gun,"
Or keen stilletto, letting out the life—
All bad, and needless to a manly strife.

The Englishman's a boxer, high or low;
What other nationality can show
A scanter use of poniard, club or "gun?"
Fist settles matters; and no harm is done.

Canadians, use the fist! At most it stuns;
No plunging poniards here, no pulling guns.
If all could box, our quarrels would decrease,
This is the high road to a stable peace.

BALL SCORES IN BIG LEAGUES

BASEBALL SATURDAY.

Eastern League Standing.

Clubs.	Won.	Lost.	Pct.
Newark	55	35	.611
Rochester	46	37	.554
Toronto	48	39	.552
Baltimore	47	41	.534
Providence	39	43	.476
Buffalo	38	46	.452
Jersey City	37	50	.425
Montreal	31	49	.388

Sunday scores: Montreal 8, Baltimore 0.

Saturday scores: Providence 2—1, Toronto 1—2; Rochester 3—2, Newark 0—8; Buffalo 6—2, Jersey City 1—3; Baltimore 1, Montreal 0.

Games to-day: Providence at Toronto, Baltimore at Montreal, Jersey City at Buffalo, Newark at Rochester.

National League Standing.

Clubs.	Won.	Lost.	Pct
Chicago	54	29	.651
New York	47	35	.573
Pittsburg	45	34	.570
Cincinnati	44	41	.519
Philadelphia	39	42	.481
St. Louis	38	47	.447
Brooklyn	34	50	.405
Boston	32	55	.368

Sunday scores: Cincinnati 6, Philadelphia 4, New York 4, St. Louis 1; Chicago 5—5, Boston 3—0.

Saturday scores: Pittsburg 7, Brooklyn 2; Chicago 7, Boston 6; New York 9, St. Louis 2; Philadelphia 3, Cincinnati 2.

Games to-day: Philadelphia at Pittsburg.

American League Standing.

Clubs.	Won.	Lost.	Pct.
Philadelphia	56	26	.683
New York	50	33	.602
Boston	51	34	.600
Detroit	46	41	.529
Cleveland	35	43	.449
Washington	35	49	.417
Chicago	33	50	.398
St. Louis	25	55	.313

Saturday's scores: Philadelphia 2, Cleveland 0; St. Louis 3, Boston 0; Detroit 6, New York 2; Washington 4, Chicago 1.

No Sunday games scheduled.

Monday games: St. Louis at Boston Detroit at New York, Cleveland at Philadelphia.

Whitney Cannot Attend.

Niagara Falls, N.Y., July 25.—Arthur C. Jackson, president of the National Good Roads Congress, who was expected to arrive Saturday, has been detained in Chicago and will not reach here until Monday.

Word was received from Sir James Whitney that he would be unable to attend the congress, but an attempt will be made by Mayor Dores of Niagara Fals, Ont., and E. R. Dewart, members of the Canadian invitation committee, to have the Premier name an Ontario official to represent him Col. Roosevelt is also unable to come.

Search For Each Other.

Kingston, N.Y., July 25.—Louis V. Ziedel, a New York broker, with offices at 29 Broadway, shot dead Clements de Maron, an Italian, saloon keeper at West Park yesterday morning, and while officers were searching for him, spent several hours himself searching for officers to whom he might surrender.

Fall Wheat Thrives.

Winnipeg, July 25.—Yesterday's advices show that rains were general over the entire prairie country, and the benefit to grains in filling and quality cannot be accurately measured. Of course, however, this rain, while benefiting grains and fodder, is altogether too late to materially affect the quantity of the crop. Other than that the plump grain will weigh and bulk more than shrivelled or undeveloped grain, indeed, fall wheat cutting has started in Prince Albert, where the crop is good, and it will very shortly start in southern Alberta, the only place in the west where winter wheat is extensively grown. The rain will greatly benefit the farmers, who, despairing of obtaining a crop, have not plowed down portions of their grain, which it was hopeless to expect to head, in hope to eke out a scanty fodder crop.

What is believed to be tha smallest colt in the world, a 15-pound Shetland, was born recently on a Pennsylvania stock farm.

THE BANK OF OTTAWA

ESTABLISHED 1874.

HEAD OFFICE, . . . OTTAWA, Ont.

Branches in the principal cities of

Montreal, Ottawa, Toronto, Winnipeg, Vancouver, Fort William, Regina, Edmonton.

Peterborough Branch, George Street

G. C. WAINWRIGHT, Manager

Downpour Saves Rainy River.

Rainy River, July 25.—Providence intervened in behalf of the fire-swept district of Rainy River and northern Minnesota yesterday morning. Rain is pouring down, and the thunder is booming its welcome flashes over the heads of the two places. A steady downpour started at 9.30 a.m., and a few hours of it completely put the town of Rainy River out of the danger zone.

During the early hours of yesterday morning things looked ominous, and at four o'clock Chief Code inspected the defences of the residential district, and with Mayor Hugh Carson took horse and rode for fifteen minutes through the black stumps along the river front, in cedar swamps and cordwood camps, and returned to the King Edward Hotel, the headquarters of the brigade, with the intention of putting all men on duty, but the rain descended and a great feeling of relief and thankfulness prevails in the community.

At one o'clock yesterday the mayor and council met the fire chief to decide whether under the circumstances the Winnipeg contingent will be kept over Sunday. This morning the Merryweather engine, hose wagon and equipment will be hitched on to the morning's regular passenger for Winnipeg.

Slaughter of Seals.

Washington, July 25.—Replying to the charges made against Charles Nagel, secretary of commerce and labor, by the Camp Fire Club of America, that the seals on the Pribylof Islands are to be slaughtered by the United States Government in the name of "protection," Benjamin S. Cable, secretary, in Mr. Nagel's absence in Alaska, has issued a statement, in which he declares that the course of the department has the support of the highest authorities on seal life in the United States, whose knowledge is derived from personal study of the seal islands.

CATARRH CANNOT BE CURED

with LOCAL APPLICATIONS, as they cannot reach the seat of the disease. Catarrh is a blood or constitutional disease, and in order to cure it you must take internal remedies. Hall's Catarrh Cure is taken internally, and acts directly on the blood and mucous surfaces. Hall's Catarrh Cure is not a quack medicine. It was prescribed by one of the best physicians in this country for years, and is a regular prescription. It is composed of the best tonics known, combined with the best blood purifiers, acting directly on the mucous surfaces. The perfect combination of the two ingredients is what produces such wonderful results in Curing Catarrh. Send for testimonials free.

F. J. CHENEY & CO.,
Props., Toledo, O.

Sold by all Druggists, price 75c.

Take Hall's Family Pills for constipation.

COAL RESULTS

We sell the very best quality of hard coal, as good as we know how to buy.

¶ Are you getting results from he you are now using? Are you sure it good? Are you burning it the right way?

¶ There is a deal of difference in how you handle the range or furnace. Our long experience tells us that fact, and we are ready to advise any in doubt as to the best way to make se of coal as fue.

$7.20 Per Ton

THE PETERBORO FUEL & CARTAGE CO

LIMITED

162 Charlotte-St. Telephones—(Bell 261, 270, (Machine)—270.

134 Alymer-St. Tel. Bell 302.

LAWN MOWERS

See our new patent ball bearing, self sharpening, easy running mowers.

Mowers sharpened & repaired

SATISFACTION GUARANTEED.

MILLARD'S BICYCLE SHOP

Metherel's Old Stand, Hunter St., near Aylmer St. Phone 1256.

Steer Straight

for the best beer ever brewed and you are sure to come to us. Our Bottled Beer is "Bottled Health." It means vigor and strength, a good appetite and high spirits. It is the best medicine for the weak and the best food for the strong. Keep our excellent Beer in your home as a beverage and you will have no need of a doctor. Nothing but the purest ingredients used in the brewing.

The Calcutt Brewing & Malting Co'y, of Ashburnham, Limited

IT PAYS TO LOOK UP

All that can be said for and against Life Insurance. To the wise man, little can be said against it, but the thoughtless seem to see no good in insuring their lives. This is a fatal mistake, as they often find out to their cost when it is too late, or when they are too old to insure. If uninsured come and listen to our liberal proposition at once.

If we cannot do as well as any other company represented in Canada, you might think your time wasted. If we can do better, your duty is clear. Come and see us at

THE SUN LIFE OFFICE

159 Hunter Street.

W. H. HILL

Manager Central Ontario,

Phone 14, Bell or Machine

Baldheads Will be Scarce When Parisian Sage Is Better Known

It Keeps Women's Hair Soft and Glossy Says Elizabeth House

No man likes to look older than he is. Every woman on earth absolutely abhors such a condition.

You may be 30 in years, but if you are bald-headed or grey, people will surely take you to be many years older, and you will be helpless to prevent.

Dandruff is the root of all hair evils. If it were not for the little destructive germs working with a persistency worthy of a better cause, there would be no baldness.

Parisian Sage, America's greatest hair restorer, will keep you looking young and attractive.

It is guaranteed by Wm. Madill to make hair grow, and stop falling hair; to cure dandruff in two weeks; to stop itching of the scalp almost instantly.

Parisian Sage is the most invigorating, satisfying and pleasant hair dressing made; it makes the hair soft, luxuriant and handsome; it is especially praised by women who have beautiful hair. Parisian Sage is for sale by W. Madill at 50 cents a large bottle, or charges prepaid, from the Canadian makers, Giroux Mfg. Co., Fort Erie, Ont. The girl with the Auburn hair is on every bottle.

"I have used only one bottle of Parisian Sage, and, of course, I can not praise it as much as if I had used more, but I find it a good tonic for the hair.

It keeps the hair soft and glossy, the scalp clean, and make the hair grow long, and stops falling hair.

"I recommend it to any one as a good tonic."—Elizabeth House, Manchester, Conn.

LATE TICKS FROM WIRES

The Grand Trunk workshops will all be reopened to-day.

The Cornwall canal has been repaired and traffic resumed.

Bountiful rains are reported from Manitoba and parts of Saskatchewan.

Over two thousand men in the building trades have gone on strike in Chicago.

John McDevitt and John Hunter were killed at the Canadian Northern station at Beaverton.

The corner-stone of Beaverton's new Town Hall was laid by Mrs. McTaggart and Col. Henderson.

Westbrook & Hacker's brewery at Brantford was burned and the Empire Hotel at Brandon was badly damaged by fire.

Nearly forty persons are reported to have met death in a terrific cyclone that swept over Italy in the vicinity of Milan.

The Vatican has heard that there is danger of a revolution in Spain and Portugal and the formation of an Iberian republic.

Mrs. Thomas J. Millward of Hamilton started off from the Beach in a rowboat with two children and has not been heard of since.

Wabash employes on the division between Detroit and Buffalo who went on strike with the G.T.R. men have returned to work, their differences having been adjusted.

CASTORIA
For Infants and Children.
The Kind You Have Always Bought
Bears the Signature of Chas. H. Fletcher.

WORK OF BRITISH PARLIAMENT

London, July 25.—The secrets of the conference regarding the veto power of the Lords are locked up in the Prime Minister's private room. He may open the door on Monday, when an explanation is promised, but more probably Parliament will adjourn early in August, with the understanding that the conference was a roving holiday commission to effect a compromise during the intervals between rounds of golf, grouse drives and yachting cruises.

Augustine Birrell is the most hopeful member of the council of eight, and he may be actively employed as negotiator until November. An agreement on the financial articles is in sight, if intimate associates of the leaders can be trusted, but the remaining problems of constitutional revision are considered hopeless by practical politicians in the existing condition of partisanship.

Opposition to the declaration bill is increasing on both sides of the Commons, but its passage on second reading next Wednesday is virtually assured by an agreement between Premier Asquith and Mr. Balfour, who are equally anxious to dispose of the vexatious religious question. The ministers are determined to send the bill to the Lords by the end of the week, and while there are signs of bigotry and irreconciliable hostility among the extremists, they will probably force the enactment of the measure before the recess.

POTATOES
35c
A
Bag
TALBOT'S
DELICATESSEN
412 GEORGE STREET

THE MONGOOSE.

If He Can't Get Snakes He Will Fill Himself With Chicken.

"The loneliest living creature in the United States is undoubtedly the mongoose," was the statement made by Raymond L. Ditmars, curator of reptiles at the New York zoological park. "I believe that there are but two or three of the beasts in this country. Mongoose society, you might say, is not teeming with members. A mongoose is a pink eyed, flexible snouted little animal with a shape like a debutante. He is chiefly waist, that is to say. He is partial to snakes as a steady diet, or perhaps it might be better to say a wriggly or unsteady diet. He was one of the original 'catch-'em-alive-ohs'. A mongoose will kill almost any sort of an ordinary sized snake. Most of the constrictor family, however, are too big for him. But he's a bold mite of a furry creature and will tackle almost anything in the serpent line. A mongoose is easily domesticated and in many respects is quite as pleasing a pet as a cat or dog.

"The single objection to him is the fact that if he can't have his snakes he is only too willing to subsist on chicken. As a raider of henroosts a Maryland darky is a neophyte compared with a mongoose. That is the reason there are so few of him in this country. There is a federal law which absolutely forbids the importation of a mongoose. It really is a pity that this most companionable of animals has to be barred from the country. But you simply couldn't keep a chicken in the same neighborhood with a mongoose, safeguard the henhouses as you might. A mongoose can go any place he chooses. If there isn't a hole he imagines one and crawls through it. I'd like to keep one in the Bronx reptile house, but I couldn't afford to. He'd dine on my rarest snakes despite anything I could do to prevent him."—New York Press.

Lockjaw.

Lockjaw, known to medical men as tetanus, is one of those terrible maladies which occasion great suffering and baffle the best attempts of the profession to successfully treat them. Commencing with stiffness of the jaw muscles, tetanus quickly goes on to produce violent convulsions, which utterly exhaust its victim's strength, while preventing him from taking food owing to his being unable to open his mouth; hence its more popular designation of lockjaw. Investigations have shown that this dreadful disease is due to a microbe which commonly exists in ordinary soil and the surface mud of the streets, which habitat explains the reason why tetanus frequently attacks persons who have been injured in street accidents and had their wounds contaminated with refuse and dust from the roadway. Although no certain cure for tetanus is yet known, progress is being made with injections of anti-tetanic serum.—London Telegraph.

The World's Largest Crab.

The gigantic Japanese crab, measuring twelve feet, is probably the largest crustacean in the world. It is a type of the spider crab, which inhabits the waters of the group of islands forming the empire of Japan. The body portion is the size of a half bushel measure, while its two great arms, or "feelers," could easily encircle the figure of a man. Its eight arms, or legs, resemble huge bamboo poles and are extremely elastic, and if strung into one line they would reach to the top of a four storey apartment building. One of the extraordinary peculiarities of this crab is the faculty of assuming a disguise by affixing pieces of seaweed and sponges to the body.

Guarding the Cash.

The gypsies in some parts of Europe have a curious way of looking after the honesty of their money collector. The person intrusted with the mission of taking the hat around among the crowd has a living fly put into his left hand, while he holds the hat with his right. When he returns with the funds he must bring the fly back alive as a sign that he has not taken any money from the common property, but if the fly be wanting or even dead he does not get even his share of the money.

Pleasure of Wisdom.

"Your boy likes to go to school better than he used to," said the relative.

"Yes," answered Mr. Bliggins. "He's getting old enough to enjoy learning a lot of things so that he can come home and dazzle me with his superior knowledge."

ADVERTISE IN THE REVIEW.

DESOLATION AND DEATH

REIGN IN ST. PIERRE, THE CITY OF 40,000 DEAD.

Roofless Houses and Cavernous Windows Strike Terror to the Hearts of Sightseers—Vegetation Now Covering Many Ruins—It Was the Wickedest Spot in the Whole West Indies—Only One Man Escaped.

"It is men, not walls, that make a city," the Greek maxim ran, and more, it is living men, writes a correspondent of The London Times. For the walls of St. Pierre are there still, and probably no fewer than 40,000 of its inhabitants are there also. But they have been asleep these eight years now. And it is extraordinarily impressive, this white, sightless skeleton of a dead city.

In orderly rows the houses stand as seen from the sea, the streets rising in tier upon well graded tier back from the shore to the hills. But every street is silent, every house roofless, every window cavernous and blind.

Before us as we land lies the wide paved street which runs along the parallel to the waterfront. "And there," says the ship's officer who is my guide and counsellor, "was the wickedest spot in the whole West Indies. That row of houses, pink and white, to the left. The French nature, you know, away from the restraints of home, with the ignorance and docility of the blacks. It is a bad combination."

There are legends now of blasphemous rites which were in progress when the "fire from the Lord out of heaven" was rained down — legends which have probably grown up since the event. But there seems to have been good ground for that description, "the wickedest spot in the West Indies." And of over 40,000 people who were presumably in the city at the time only one man escaped, prisoner under sentence of death for murder confined in a cell impervious to the flames and fumes, and he only escaped to die of the shock a few days later.

Fifty yards of a narrow cross street bring us to what was once the chief business thoroughfare of St. Pierre. Wide and straight it runs for a mile in either direction, the roadway flagged with blocks of stone, fair and smooth, to where on each side the gutters are now green ribbons of herbage. Then the high curb rises, and beyond it the broad paved sidewalk (for the French build their colonial cities better than we) reaches to the straight, clean, orderly frontage of the stone built shops. Straight and orderly the line of the shop fronts still stands—the fronts only, with gaping doorways and empty windows.

Here and there, still fixed in the heavy masonry, the rusted clamps and pins show where doors were hung and window shutters fastened, but beyond the bare incombustible stone and metal not a fragment or shred of wood or glass or fabric remains of all the bravery of what was once perhaps the gayest and most fashionable shopping street in the West Indies. Now and again one gathers indications of what kind of stock was carried in this shop or that.

Here a mass of what was once coiled chain, now fused to a solid lump of metal, suggests that this was an ironmonger's. There the wreckage of a massive safe inside the wide windows, framed for display, makes it likely that a jeweler throve. But for the most part each building is full, choked to the roof, with ash and volcanic dust, dreadful to see, but merciful perhaps, for under it, buried deep, are things that one does not care to think of. No life, no perishable material survived that first strifling, withering blast, then came the rain of dust and ashes, covering all things as for the most part they remain hidden to this day.

And more mercifully yet nature in the tropics is prolific. Whatever man holds he holds only by keeping the vegetable armies at bay; wherever he retreats the ranks of the green things advance. From the hill slopes on all sides vegetation has pushed its way among the ruins. Seeds have been borne by the winds or dropepd by birds, or having long lain dormant in crevices of houses and in the uncongenial earth of the city, have now thrust up through the overlying layer of debris to the air. In every interstice, overhanging every wall from where the roofs once were, a mantle of foliage and blossoming shrubs has been drawn over the whole dead city.

Each straight paved street, with the white walls on either hand, is little more than a pergola, a grotto, an avenue cut through the green.

In the cemetery the tombstones lie split by the heat and twisted from their beds, and the monuments lie strewn broken on the ground, but it has little meaning now, this place where the resting places of a few hundred dead were honored with monuments of marble and granite, while all around in the city which is one vast cemetery lie 40,000 dead unmarked.

My ship's officer told me that he knew St. Pierre well before it was stricken, and no less than once a year since then he has been able to put in here and come ashore, and at each visit he has seen how nature has gained upon the town. In a few more years the streets will all be overgrown, the masonry buried in green and the forest growth will have pushed its way down to the shore.

This is one of the islands where the dread snake, the Fer de Lance, is found. In just such a broken wilderness as this, where under the flowers and the butterflies the wreckage of the city offers strange dark hiding places, it will love to make its home. Then few people will care to push their way through the thick growth among the ruins. Ships will content themselves with passing off shore, and passengers will be shown from a distance the place where once St. Pierre stood. But a little more and a generation will arise to which the story of the disaster is but a tradition, and the very site of the wickedest spot in the West Indies will be forgotten, its memory overgrown with myth and legend, even as the ruins of the city itself are already half submerged in flowers and green leaves.

Night classes in aeronautics have been established by a New York Young Men's Christian Association.

THE MARKETS.

Liverpool Wheat Futures Close Higher, Chicago Lower—Live Stock —Latest Quotations.

Saturday Evening, July 23.

Liverpool wheat futures closed to-day ⅛d to ⅜d higher than yesterday; corn unchanged to ¼d higher.

At Chicago July wheat closed to-day ⅝c lower; July corn, ½c higher, and July oats ⅝c lower.

Winnipeg Options.

July wheat at Winnipeg closed ⅝c lower; July oats 1⅛c lower.

Wheat—July $1.16⅝, October $1.08⅞, December, $1.07.

Oats—July 41⅛c, October 42⅞c.

Toronto Grain Market.

Wheat, fall, bush	$1 12	to $....
Wheat, red, bush	1 12	....
Wheat, goose, bush	1 02	....
Buckwheat, bushel	0 56	....
Rye, bushel	0 68	....
Barley, bushel	0 48	....
Peas, bushel	0 72	....
Oats, bushel	0 47	....

Toronto Dairy Market.

Cheese, per lb.	0 12	0 12¼
Butter, separator, dairy, lb.	0 21	0 22
Butter, store lots	0 19	0 20
Butter, creamery, lb. rolls	0 24	0 25
Butter, creamery, solids	0 22	0 23
Eggs, new-laid	0 20	....
Honey, extracted	0 10½	....
Honey, combs, dozen	2 25	2 75

New York Dairy Market.

New York, July 23.—Butter—Steady, unchanged; receipts, 6073.

Cheese—Steady, unchanged; receipts, 2674.

Eggs—Firm; receipts, 11,014; state, Pennsylvania and nearby hennery, white, 29c to 32c; do., brown, 25c to 28c; fresh gathered seconds, 16c to 17c.

CATTLE MARKETS.

United States Exchanges Steady and Unchanged—Hogs Firm.

East Buffalo Cattle Market.

EAST BUFFALO, N. Y., July 23.—Cattle—Receipts, 225 head; steady, prices unchanged.

Veals—Receipts, 50 head; active and 75c lower; $7 to $10.50.

Hogs—Receipts, 2000 head; active and 10c to 20c higher, heavy, $9 to $9.10; mixed, $9.20 to $9.45; yorkers, $9.50 to $9.90; pigs, $9.75 to $9.90; roughs, $7.65 to $7.80; stags, $6 to $6.75; dairies, $8.75 to $9.50.

Sheep and lambs—Receipts, 400 head; slow; sheep steady, lambs 25c lower; lambs, $5.50 to $7.50; yearlings, $5.75 to $6.25; sheep, mixed, $3 to $4.75.

New York Live Stock.

NEW YORK, July 23.—Beeves—Receipts, 1270; feeling steady. Dressed beef, unchanged at 9c to 12½c for native; Texas beef, 8½c to 10c; exports, 583 cattle and 4356 quarters of beef.

Calves—Receipts, 865; veals and buttermilks, steady; western lower; good veals sold at $10.50; common western calves, $4.75; city dressed veals, 13½c to 16c; dressed buttermilks, 11c to 13c.

Sheep and lambs—Receipts, 4029; sheep steady; lambs active and higher; sheep, $3.50 to $4.50; lambs, $7 to $7.87½.

Chicago Live Stock.

CHICAGO, July 23.—Cattle—Receipts, estimated at 800; market steady; beeves $5 to $8.40; Texas steers, $3.60 to $5.70; western steers, $5 to $6.80; stockers and feeders, $4.15 to $6.40; cows and heifers, $4.60 to $6.65; calves, $6.75 to $8.75.

Hogs—Receipts, estimated at 8000; market steady; light, $8.70 to $9.10; mixed $8.30 to $8.95; heavy, $8.05 to $8.80; rough, $8.05 to $8.25; good to choice heavy, $8.25 to $8.80; pigs, $8.75 to $9.10; bulk of sales, $8.45 to $8.75.

Sheep—Receipts, estimated at 4000; market steady; native, $2.60 to $4.25; western, $2.50 to $4.25; yearlings, $4.10 to $5.50; lambs, native, $4.50 to $7.40; western, $4.50 to $7.50.

Milk preserved by being dried and ground into powder, when dissolved in water, is said to have a higher nutritive value than fresh milk.

Canadian National Exhibition
TORONTO
AUGUST 27th to SEPTEMBER 12th, 1910
Improved Grounds, New Buildings, International Live Stock Show, Exhibits by all the Provinces, Magnificent Art Loan Exhibit.
BY PERMISSION OF HIS MAJESTY
BAND OF THE GRENADIER GUARDS
KING GEORGE'S HOUSEHOLD BAND
400 MUSICIANS
Model Military Camp.
Tattoo every night.
Everything new in attractions.
Wonderful Firework Spectacles.
1,000 PERFORMERS
THE NAVAL REVIEW AT SPITHEAD
BATTLE BETWEEN DREADNOUGHT AND AIRSHIP
WATCH FOR REDUCED RATES AND EXCURSIONS.
For all information write Manager, J. O. ORR, City Hall, Toronto.

A Want Ad in The Daily Review
—repeated a few times if need be—will sell that property of yours. This claim is made because these little ads sell most of the property that is sold in town. They are consulted and considered FIRST by the intending buyers—"which is why."

Friendly to Organized Labor.

St. Louis, July 25.—Formal announcement was made Saturday night by J. T. Templeton, secretary of the Bucks Stove & Range Co., of the end of the fight with organized labor. The employes of the plant are to be organized. The secretary, however, did not state if the present workmen would be required to join the union.

The announcement in part says: "The present management is and always have been friendly to organized labor. We believe labor has a right to organize for its protection and advancement."

Harriman's Estate $71,053,737.

New York, July 25.—The records of the state comptroller's office show that the transfer tax paid on E. H. Harriman's estate was $675,000. This means that the estate was valued at $71,053,737. Many estimates had placed it at from $100,000,000 to $140,000,000. Few, even of friends of the family, thought it would fall below $80,000,000.

Cuba imports more stone from Canada than from any other source.

Wood's Phosphodine,
The Great English Remedy. Tones and invigorates the whole nervous system, makes new Blood in old Veins. Cures Nervous Debility, Mental and Brain Worry, Despondency, Sexual Weakness, Emissions, Spermatorrhœa, and Effects of Abuse or Excesses. Price $1 per box, six for $5. One will please, six will cure. Sold by all druggists or mailed in plain pkg. on receipt of price. New pamphlet mailed free. The Wood Medicine Co. (formerly Windsor) Toronto, Ont.

Statistics prove indisputably that the increased use of such a pure and wholesome beverage as Regal Lager ensures a decrease in any community's record of intemperance. That alone suggests the truth that Regal is NOT an intoxicant.

EGGS
For Sale in Any Quantities
COLDSTORAGE
In Full Operation
SATISFACTION GUARANTEED
W. SCOTT CO'Y
Both 'Phones 264

The First Impression
Of a man and his business is given to those he corresponds with by the style and character shown in
The Stationery He Uses
If you want to have the distinction that goes with stationery with an individuality about it, come to
THE REVIEW
for your supplies. We make a special feature of this class of work, and turn out material that is exclusive in style and made from the finest stock. Included under this head are :—
Letterheads, Billheads, Envelopes, Circulars, Catalogues, Office Books, Loose Leaf Ledgers, Card Systems, etc., etc.
Come and talk it over, or phone 189, and our representative will call—
REVIEW PRINTING COMPANY

Robert Fair & Co. LIMITED

UNDENIABLY THE GREATEST VALUE-GIVING EVENT

EVER CONSUMATED IN PETERBOROUGH TO COMMENCE AT OUR STORE ON

Tuesday Morning, July 26

The great closing out sale of our entire stock of

LADIES' WASH SUITS
LADIES' LONG WASH COATS

When we will demonstrate to you our utter disregard of cost or value.

PRICES FOR WASH SUITS

WASH SUITS that never sold less that $7.50 to $10.00. Clearing Price **$4.00**

WASH SUITS, man tailored garments, that sold at $12.50 to $15.00. Clearing Price **$5.98**

PRICES ON LONG WASH COATS

TWO GROUPS

For $2.69 Your choice of any LONG WASH COAT, that formerly sold at $7.50 to $10.00.

For $3.69 Your choice of any of our Long Wash Coats, man tailored, and handsomely trimmed garments, that formerly sold at $10.50 to $15.00.

THESE ARE VALUES WITHOUT A PRECEDENT IN THIS VICINITY.

ROBT. FAIR & Co. Limited.

SIGN OF THE GOLDEN LION. 383 GEORGE STREET.

G. T. R. REPAIR SHOPS ARE RE-OPENED AS OTTAWA

Special to the Review.

Ottawa, July 25.—The Grand Trunk repair shops reopened here this morning, giving employment to 125 men thrown out of work when the strike started. Two additional freights were started on the Ottawa division, one to Parry Sound and the other to Montreal. A through freight from St. Albans, Vermont, arrived at Ottawa with 42 loads and two empties. Supt. Donaldson reports everything running satisfactorily, all passenger trains being on time. Freight is being received again.

MEN ON WIARTON DIVISION WENT BACK TO WORK

MEN GO BACK.

Special to the Review.

Montreal, July 25.—The Grand Trunk passenger service in this section is running in good order, and the freight service is fast assuming its regular proportions. The men on the Wiarton branch in Ontario asked to be taken on to-day and they were re-instated. Work was resumed in all the company's shops this morning. All but about three hundred went to work. The others, it is assumed, did not know work was to be resumed and went away for a holiday.

WHAT THE G.T.R. MEN WANT

	Board's rates and proposed by G. T. R.	xStandards requested by G.T.R. employees.
Passenger conductors........	2.458c per mile	2.68c per mile
Passenger baggagemen........	1.408c per mile	1.55c per mile
Passenger brakemen........	1.361c per mile	1.50c per mile
Passenger conductors (minimum)......	$3.81 per day	$4.20 per day
Passenger baggagemen (minimum)...	$2.18 per day	$2.75 per day
Passenger brakemen (minimum)......	$2.11 per day	$2.55 per day
Passenger conductors (minimum)......	$101.00 month	$125.00 per month
Passenger baggagemen (minimum)...	$58.00 month	$75.00 per month
Passenger brakemen (minimum)......	$56.00 month	$70.00 per month
Through freight conductors........	3.36c per mile	3.63c per mile
Through freight brakemen........	2.225c per mile	2.42c per mile
Local freight conductors........	3.687c per mile	3.975c per mile
Local freight brakemen........	2.487c per mile	2.700c per mile.

xThe above is now in effect on 32 railroads, including the C.P.R.

BROCKVILLE WANTS REGULARS SENT THERE

Special to the Review.

Brockville, July 25.—"The Council met here this morning and decided to ask that twenty regular troops be sent here. There are now 30 members of the 41st Regiment on duty in the day time and thirty at night, but everything is quiet. These men want to get back to work, and, moreover, in such cases as these it is generally outside troops that are brought in. At 2.15 it could not be stated definitely whether regular troops would or would not be sent to Brockville to replace the members of the 41st regiment doing special duty there now. A telephone message making the request has reached the military authorities, but a formal requisition in writing has to be made before the militia council or any of its officers could consider the question of ordering out regular troops. This letter will not reach here until five this afternoon, and it is proable that there will be a decision then or early to-morrow morning. If troops are sent, regular ones, they will be from Kingston, Ontario, that being the nearest point where there are regulars stationed.

FREIGHT TRAINS MOVE.

Special to the Review.

Toronto, July 24.—Several freight trains were moved to-day by the Grand Trunk mostly way trains. The passenger trains appear all to be running on schedule time.

Cook's Cotton Root Compound.

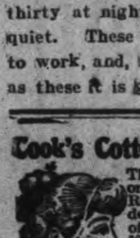

The great Uterine Tonic, and only safe effectual Monthly Regulator on which women can depend. Sold in three degrees of strength—No. 1, $1; No. 2, 10 degrees stronger, $3; No. 3, for special cases, $5 per box. Sold by all druggists, or sent prepaid on receipt of price. Free pamphlet. Address: THE COOK MEDICINE CO., TORONTO, ONT. (formerly Windsor)

GOING WEST TO LIVE

Mr. R. F. McWilliams has been offered a partnership with a leading law firm in Winnipeg, and the Review understands that he will accept and remove to Winnipeg at an early date. He will enter the Aikens law firm. Mr. McWilliams is a young lawyer, and in the west he will have more scope to show his ability than here in Peterborough, and citizens in general will wish him the success which he truly deserves in his new home.

He has always been a prominent figure in Peterborough, although comparatively young man. He was mayor of the city during a trying time, and fulfilled his duties acceptably. Although politically on the other side of the fence, the Review is pleased to bear testimony to his straightforward character and general desire to promote the stability and improvement of the people at large. He has never in any sense been a truckler, and is qualified to occupy a large sphere of usefulness. He will be missed in his church connections and he will also be missed by those interested in manly sports.

Mrs. McWilliams has endeared herself to her many friends in Peterborough, and she will be a welcome addition to the social and intellectual life of Winnipeg.

NO CHANGE IN STRIKE

Men Will Remain Firm it Was Stated to Review To-day

There are no new developments in the local strike situation to-day.

The men are firm and it is claimed that in spite of what is done in any other districts they will insist to the last in the stand they have taken in regard to obtaining the full standard scale.

Express is still being carried on the trains.

The passenger trains are all going as usual and ran pretty well on time to-day.

Y.M.C.A. BOYS ARE BACK AGAIN

All the boys arrived home Saturday from camp, sunburnt, but happy. This year's camp was one of the best if not the best that has ever been held at Sandy Point.

No accident of any kind happened to mar the pleasure of the outing, and the boys will long remember the pleasant times they had together, especially the camp fires at night with the smoke and the sparks ascending high into the air, while the boys sat with their blankets wrapped around them eating popcorn until they were almost asleep. and one by one they would move toward the camp ready for bed. Many of the boys were sorry that the camp did not last longer, thus showing that they enjoyed the outing.

AT CHEMONG

Chemong Park is now at the height of its summer popularity and everything about the Park hotel and grounds reflects the painstaking efforts of the genial proprietor. Mr. W. B. Rickey to provide the constant influx of guests with the best possible attention.

Guests are constantly coming and going.

Some of the registrations at the hotel last week were;—T. R. Boyd, Bobcaygeon, W. W. Dean, Peterborough; F. R. Hoyt, Pittsfield, Mass.; Miss Ethel Smith, Pittsfield, Mass.; Mr. and Mrs. C. E. Canfield and daughter, of Peterborough; Miss Mildred Sadler, Miss Geneieve Sadler, Lindsay; Mr. Thomas Lake, Mr. Gerald McFadden, Miss Margaret McGrath, Miss Florence O'Connor, Mr. Russell Robertson, Mr. Quinlan, Peterborough; Mr. M. J. Stacey, Rugby, Eng.; Mr. Sommerville, Hampton, Leicester; Miss E. Freeland, Buffalo; Mrs. F. L. Robinson, Peterborough; Mr. J. H. Taylor, Toronto;

On Sunday Mr. Hatton, Reggie Stratton, Ald. Bradburn and Mr. A. H. Stratton, autoed out and had supper at the hotel.

Hon. J. R. Stratton was also at the hotel in the morning.

A meeting of the Chemong regatta committee is called for Tuesday evening of this week. The following members are asked to attend;—Mr. Wm. McIlroy, Alex. Elliott, W. B. Rickey, W. S. Davidson.

Castle For Composer.

New York, July 25.—High on a crag of the Orange Mountains, not far from the Harriman estates at Arden, J. Pierpont Morgan is building a greystone castle in miniature, which, both for the spirit in which it was conceived and the manner in which the gift is being carried out, is perhaps without counterpart.

Mr. Morgan for many years has been a close personal friend of Homer A. Norris, the composer, who is also organist of St. George's Episcopal Church in Stuyvesant Square, New York, of which Mr. Morgan is senior warden. He believes that, free from the daily grind of city life, Mr. Norris can compose better music than in his town studio, and, in proof of his belief, he is building for the composer a $20,000 retreat in the forest.

Drowned In Lindsay.

Lindsay, July 25.—A drowning fatality occurred here yesterday morning about ten o'clock, in which Philip Walberg, a Jew, was the unfortunate victim. It appears that he and Mr. Applebaum, another Jew, with whom he was staying, went out to Tulley's Landing, a point situated about a mile north of the town, for a bath. There were a number of young men on the shore, but only one, Bert Johnston, made any attempt to save the drowning man, although he made several outcries for aid. The body was soon recovered.

A Valuable Collection.

What is described by Dr. Doughty Dominion archivist, as the best collection of medals in the world, has just been placed in the archives building at Ottawa. It is the gift of the British Government, and comprises every medal struck during Queen Victoria's reign, as well as every clasp issued. There are 214 medals in all, many of them being of gold. Their value sentimentally and intrinsically is very great.

IF YOU WANT TO FIGHT IT OUT

From the age of 45 years the eyes have undergone a natural change (which no eye escapes), so that they are either out of focus for distance or near vision, especially at night. You cannot see distinctly with the paper a foot from the eyes and you need strong light. Your real need is suitable glasses If you want to fight this difficulty out with nature you may do so, millions have done it before you and have been worsted in the fight. We are relieving the eyes of such cases every day. Perhaps you will be wise by taking the matter in time.

THE PETERBOROUGH OPTICAL INSTITUTE

IN THE MARKET BUILDING.

J. W. BROWETT, Ref. D. M. O. Optical Specialist, Dr. of Optics, Philadelphia, Graduate Pennsylvania State College, New York Optical Institute, Optical Institute of Canada, Associate Graduate Detroit and Chicago Ophthalmic Colleges and Hospitals.

EXPLOSION OF COAL OIL STOVE

At 4.36 on Saturday afternoon the fire brigade was summoned to the home of Mr. M. Phillip, 678 Bethune street, to suppress a small blaze that resulted from the explosion of a coal oil stove. The damage was slight.

PERSONAL

Miss Gertrude Christman left on the 4.38 C. P. R. to-day for Oxbow, Saskatchewan.

Messrs. Harry Stock, John Crane and Alex. Gibson came down from Stony Lake to-day.

Mr. W. F. Skitch, of the Canadian Express Company, left to-day to spend a few days at his father's cottage at Thurstonia Park, Dunsford.

Slaked lime, mixed with three times as much sand, will scrub grease spots from a wooden floor.

STOCKS and BONDS

WARREN, GZOWSKI & CO.

Members Toronto Stock Exchange,

Traders' Bank Building, Toronto

and

25 Broad Street, New York

IF YOU THINK OF PUTTING

VERANDAH CURTAINS OR AWNINGS

of your house we will be pleased to give you an estimate for the work.

Verandah Furniture, Hammocks, Etc.

J. J. Turner & Sons

George Street.

"It's Confidence That Does It"

New Potatoes

PLENTY OF THEM.

Gooseberries
Currants
Raspberries
and Cherries

arriving daily.

Crown and Schram jars for canning your fruit, and the highest grade sugar for preserving purposes.

PORTER S. WHITE

336 George St. Phone 280

Hot Weather Footwear

Speaking of new Oxfords to day, we just want to say that we've got your's. Come in and see if we haven't.

We have all the good leathers in black, such as Black Kid, Colt, Calf, Vici, Gun Metal Calf, etc., etc.

OXFORD TIES AND PUMPS

Some comfortable propositions, built for comfort entirely, and other styles in swell and smart models. Your's are here, surely.

We want you to see our Oxfords.

J. T. STENSON & SONS

364 George Street

Central Canada Exhibition

OTTAWA

SEPTEMBER 9 to 17, 1910

Planned on Bigger Scale than ever. New Educational Features, Novel Amusements and Attractions. Large increase in prize money.

"Seige of Kandahar" A Dazzling Battle scene showing Lord Roberts capturing Afgan Citadel. Followed by gorgeous fireworks.

Pavilions stored with exhibits from factory, mine, farm and forest. Articles in process of making. Demonstrations in dairy work. Daily parade of prize animals, competing for $16,000 premiums. Exciting horse racing. Acrobatic wonders. A rollicking midway full of sensations. New fireproof grand stand seats 2,000 under cover. Enlarged and beautified grounds.

Railway Rates cut in two for week. Watch for excursion days.

E. McMAHON, Secretary, Ottawa.

Saturday is the Last Day

— OF —

H. LeBRUN & CO'S

JULY CLEAN-UP SALE

You surely will regret it if you fail to take advantage of this genuine money saving opportunity of Men's and Boy's Clothing, Furnishings, etc. The values are so big that when you see the goods, buying becomes irresistable

LOT I—Sailor Blouses and Shirt Waists; 3 to 7 years. Clean-up Sale Price **25c**

LOT II—Shirt Waists, light and dark colors; 3 to 7 years. Clean-up Sale Price **35c**

LOT III—Black Sateen Shirt Waists, 50c and 75c quality. Clean-up Sale price .... **40c and 65c**

LOT IV—50 pair White Duck Trousers, regular $1.00 quality. Clean-up Sale Price **75c**

LOT V—3 doz. Boys' Bloomer Pants and Coats, 40c and 50c quality. Clean-up Sale Price .... **25c and 40c**

LOT VI—10 dozen Men's Strong Working Shirts. Clean-up Sale Price .... **30c and 40c**

LOT VII—5 doz. Black Cashmere Hose, 25c quality. Clean-up Sale Price.. **19c**

LOT VIII—Combination Underwear, short sleeves, knee pants, regular $1.25 quality. Clean-up Sale Price **$1.00**

LOT IX—Balbriggan Shirt and Drawers, blue, pink and natural colors, clean-up Sale Price .... **20c, 25c, 30c and 40c**

H. LeBrun & Co.

Two Entrances . . . . . George and Hunter Sts.

PROBABILITIES
Wednesday light winds with showers and thunderstorms.

THE DAILY REVIEW

REVIEW WANT ADS.
BRING RESULTS
One Cent a Word

VOL. LXI., No. 21. PETERBOROUGH, ONT., CANADA, TUESDAY, JULY 26, 1910 TEN CENTS PER WEEK.

THE BRONCHO SCOPE

London, July 25.—By the use of a newly-invented miniature searchlight telescope passed down the windpipe and into the bronchial tubes of a patient who had swallowed a shawl pin, one of the surgeons of King's College Hospital was recently able to see the pin; to remove it with forceps and to save the life of the patient who was apparently beyond human control.

The instrument called a broncho-scope resembles a small bent telescope fitted with lenses at different angles and has a tiny electric light which can be passed deep into the lung.

The day after the pin was swallowed an X-rays examination showed its position beneath the sixth rib, about an inch to the right of the breastbone. The patient was chloroformed, and then a 20 per cent solution of cocaine was sprayed over the larynx and windpipe. The telescope tube was then passed through the mouth and larynx down the windpipe.

Peering down the tube the surgeon finally located the pin, fixed head downwards in one of the branches of the windpipe, at a distance of thirteen inches from the mouth. A pair of very fine forceps on the end of a long flexible wire passed down the hollow telescope tube was then made to grasp the pin, and the pin, forceps, and telescope were withdrawn together. Within a few hours the patient was able to return to her home none the worse for an accident which before the invention of the lung telescope would almost inevitably have proved fatal.

EARLY MORNING WRECK ON C.P.R.

TWO FREIGHT TRAINS MET AT CURVE ONE MILE WEST OF INDIAN RIVER

Engineers and Firemen Saved Their Lives by Jumping From Engines, But Received Injuries—"Indian River" Left Out of Despatch Sent Trains on to Their Doom—Track Will be Cleared This Evening.

SUMMARY

THE INJURED.

E. J. TOUT, engineer; shoulder, head and ankle injured.
E. C. KNAPP, brakeman; right side bruised; cut on face.
R. FALLIS, engineer; shoulder dislocated.
THOMAS DARBY, fireman; right knee injured.
JAMES WEIR, right knee injured.

PLACE.

At a curve fifty yards west of the one mile post out of Indian River.

CAUSE.

The elimination of the words "Indian River" in the orders for the trains.

ESTIMATED LOSS.

Between $30,000 and $40,000.

From Our Man on the Spot.

The one mile post, west of Indian River, was the scene of a bad wreck this morning at four o'clock, when two heavy C.P.R. freight trains met while running at the rate of about forty miles an hour. The engineer and fireman of each engine and a brakeman of the east bound freight, jumped when they became aware of the situation and in taking this step, the men on the engines escaped what would have been, had they remained at their posts, death.

LONG FREIGHTS.

Both locomoties were drawing long freights, engine No. 641, running west and engine No. 614 going east. The former was rushing down a long grade when it met the other as it rounded the curve, about fifty yards from the one mile post.

REMAINED ON TRACK.

Neither engine left the track, but they telescoped each other in such a manner, that they were joined together as one. The first two cars of the west bound train, were thrown up on top of their engine and a flat car, loaded with glass, next to the tender of the east bound, was completely demolished and the next, a closed car, was smashed to such an extent, that not one in a hundred persons would believe that originally there had been two cars.

NINE CARS DESTROYED.

And yet only nine cars were destroyed, five of these being on the eastbound. These contained Quaker oats, and flour from the local mills, one car contained pickles. About half of the shipment of oats and flour was saved and piled up on the bank. The eastbound too, had a large number of cattle in the middle of the train, but these were not injured.

A SLIM CHANCE.

Judging from the appearance of the two engines, it is safe to say that neither the engineers or the firemen would have escaped with their lives. While the cabs were not very badly damaged, the amount of wreckage, from the cars and the manner in which they were thrown upon the engines would have meant at the least, fatal injuries.

INJURED ATTENDED.

Word was sent to this city and at five o'clock Dr. Young went down on an engine and caboose to attend to the injuries of the wounded. They were brought to the city and taken to the Nicholls hospital. Both engineers were suffering from very severe injuries received in the jump from the engines. Brakeman Knapp and the two firemen got off with injuries which, while painful, were not severe. The engineers, Tout and Fallis, are still in the hospital, but the others have returned home. All the men live at West Toronto.

TRACK CLEARED TO-NIGHT.

An auxiliary from Havelock and one from Toronto are at work on the wreck and the line should be cleared early this evening. The track was not torn up and the rails were but slightly twisted, and this was only where the engines met.

THE CAUSE.

A Review representative, who was on the spot soon after the wreck occurred and learned from one of the officials of the railway that a mistake was made in the orders for the trains. The words "Indian River" were left out and the wrong station for passing was given.

THE LOSS.

The loss will be in the neighborhood of $35,000. The engines can be put in running order again and several of the cars can be repaired. It is fortunate that no lives were lost, and the damage under the circumstances, is not as great as it might have been.

PASSENGERS TRANSFERRED.

The passengers travelling each direction were delayed somewhat, but were able to continue to their destination by service on either side of the wreck. The passengers of the early morning train did not arrive here until 12.30, and those of the 11.28 were taken on and transferred to the train waiting on the east side of the wreck.

The affair gave many of the passengers with cameras a good opportunity to secure pictures of the wreck. Mr. Harvey Staunton secured six splendid pictures.

One lady passenger who was on the passenger train from Montreal, was unable to stand the excitement, and had to be attended by a trained nurse, who was also a passenger.

THIRD WRECK.

This makes the third wreck on the C.P.R. in this vicinity within three weeks. One occurred at Caladar, which is some miles east of Haelock, another at Myrtle, but this morning's occurrence caused the greater amount of damage to the railway.

Conductor Was Taken Ill.

Conductor Boundy, of the Toronto train, was taken seriously ill yesterday afternoon in Port Hope, about 4 o'clock, and required the services of a doctor.

His place is being taken by Trainmaster D. Shields.

STITCHES BEATING HEART

Philadelphia, July 25.—Holding the beating heart of a living man in the palm of his left hand, while, with his right he made five stitches, between the beats, into a wound made in the organ by a knife when the victim was stabbed during a quarrel, Dr. Francis Stewart, chief visiting physician at the Pennsylvania Hospital, has probably saved the life of Joseph Spence.

After sewing up the wound, yesterday, Dr. Stewart put the heart back in its place, stitched up the incision in the side, and Spence was sent back to the ward with a good chance of revovery.

WHAT A MATCH DID

Long Beach, Cal., July 24.—Four accidents resulted from the attempt of Mrs. Walter Martin to clean bed-springs with gasoline yesterday. Mrs. Martin took the springs to the front porch, sprinkling gasoline over them and applied a match. The leaping flames severely burned burned her neck and hands. Floyd Martin, a son, heard his mother's screams, and seeing the flames, turned in an alarm of fire.

A blind woman, who occupies the room from which thes prings were taken, went to her bed to lie down, and fell through to the floor, receiving a blow on the back of the head, which rendered him unconscious for an hour.

Miss Orva Martin, the 16-year-old daughter, ran several blocks to summon her father, and on the way back fell in a fit of hysterics.

Miss Lulu Long, a sister of Mrs. Martin, after rendering assistance to both the injured women, fell in a faint as she was ascending a flight of stairs.

BELLEVILLE OLD BOYS' REUNION

Belleville, July 26.—The Belleville Old Boys' reunion, so far has been a most unqualified success. Visitors by the thousands are here from all points of the compass. Last night the official reception was held in the 15th armories, when the visitors were welcomed by the mayor, and Sir Mackenzie Bowell and other prominent people made brief speeches. The procession yesterday afternoon was the best thing of the kind ever seen here. Five bands were in it and the floats shown were handsome.

Investigating Graft Charges.

Woodstock, July 26.—The special committee of the County Council, appointed to investigate the graft charges, have had detectives working in the county, and it is said that some incriminating evidence has been hung up. The council will be called together in a few days to receive report of committee, when developments are looked for.

APPEALS FOR HELP

Judge McLachy Says Campbellton Must go if Succor is Not Forthcoming.

Campbellton, N.B., July 26.—In a statement yesterday, Judge McLachy, chairman of the Campbellton finance committee, asks: "Do the people of Canada think it worth while to save this town, or do they calmly contemplate its extinction? Before the 11th of this month, we had an enterprising and energetic municipality with a happy population. Now many of them have gone away, never to return, and the remainder are living in tents, looking to the public to provide them against the winter. What has been done for them already is totally insufficient, but I have faith in the response of the people of the Dominion, if they are made aware of the actual suffering here."

Although none of the cash contributions received yesterday were large, they indicate sympathy with the town's position. The total cash received is now $40,273.

MAKES WIFE TRADEMARK

Baltimore, Md., July 26.—"The American man makes his wife the trade mark of his bank account. He uses her books, her clothes and her jewels to express his own business success," said Mrs. Donald Hooker, president of the Just Government League, yesterday.

"He himself cannot wear gems and elaborate clothes to prove to his associates that he has made money, so he urges extravagant costumes, extravagant homes and extravagant entertainments on his wife."

"Do you think, then, that fashionable women are useless?"

"As a whole and as a working body they are not worthy of consideration," replied Mrs. Hooker. "Some individuals who rise above the petty frivolities become wonderful powers for good and advancement. Mrs. Belmont and Mrs. Mackay, for instance, have done much excellent work."

BODY OF CALL BOY FOUND IN RIVER

Belleville, July 26—At an early hour yesterday morning the body of a young man was found in the River Moira, and it was later identified as Michael Horn, a call boy at the Grand Trunk station here, 19 years of age. He was last seen Friday evening. How he met his death is not known. The face was in a badly bruised condition, and it is thought he fell off the Grand Trunk bridge and drifted down the river. His pay check was in his pocket, and no foul play is suspected. Coroner Yeomans decided that no inquest is necessary. The young man was lately acting as a brakeman.

Big Yawl Feared Lost.

Detroit, July 26.—Grave fears are entertained that three women, two men and a boy, all of Detroit, who left here at 8 o'clock Sunday morning in the yawl Comfort, a 46-foot cruising craft, and have not been heard from since, were drowned in the gale which swept Lake St. Clair on Sunday afternoon.

ADVERTISE IN THE REVIEW.

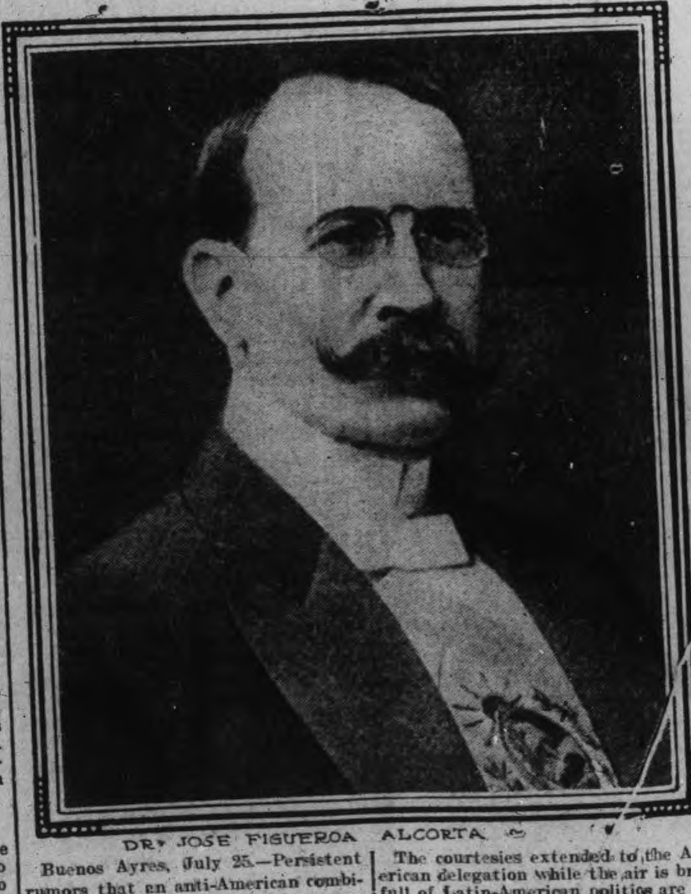

DR. JOSE FIGUEROA ALCORTA

Buenos Ayres, July 25.—Persistent rumors that an anti-American combination would be brought to light when the fourth Pan-American conference convened, have been effectively quieted by the invitation extended to Mr. Henry White, chairman of the United States delegation, to reply on behalf of Pan-America to the opening address of Senor de la Plaza, Argentine Minister of Foreign Affairs.

The courtesies extended to the American delegation while the air is brim full of Latin-American politics are interpreted as significant.

Mr. White was received by President Alcorta, with the Diplomatic Corps during the parade an dfestivities in celebration of the ninety-fourth anniversary of the Argentine constitution. Mr. Sherrill, the American Minister, entertained the delegation at dinner.

HONDURAN REVOLUTION

Washington, July 26.—Official reports of the uprising against the Honduran Government and details of the progress of the revolutionary movement were received at the State Department yesterday from U. S. Minister McCreery at Tegucigalpa.

The first conflict mentioned by the Minister took place on Friday at Peurto Cortez, where the revolutionists attacked the barracks. The attacking party was repulsed and its leader, Gen. Marian was killed. An uprising at Sanpedro was reported by the Minister as having been suppressed after the capture of several persons.

WAS A VICTIM OF INJUSTICE

Ottawa, July 26.—An error by an Ontario physician seems responsible for an apparent case of injustice by the immigration branch. A man named John Butler, who came out from Norwich, England, in 1905, spent three years in Canada and "went home" in 1908, returning in March, 1909. He then entered the employment of a farmer at Thorndale, near Toronto, but while at work in a hayfield he suddenly fainted. He claimed it was a sunstroke, but the local doctor, who was called in stated that he had an attack of epilepsy. The immigration regulations specifically debar epileptics, and Butler was taken to Montreal and held during investigation. He has just been released, the Government paying his expenses back to Thorndale.

Searching For Andree.

Winnipeg, July 26.—Martin Rosendohl of Stockholm, Sweden, is in Winnipeg on his way north to see if he can find any trace of Andree, the Swedish explorer. A short time ago stories came down from the north that Indians had relics of the party.

LITTLE CHANGE SEEN IN THE STRIKE SITUATION

President Hays Refuses Hon. Mr. King's Last Offer to Intervene and Arbitrate Differences in G.T.R. Strike and Declares That He Proposes to Fight it Out to a Finish.

Toronto, July 26.—Little change was effected yesterday in the railway topography at Mimico. Five freight trains were moved—two east and three west. But, barring one of the latter, which left at 10 p.m. with four threshing machines and two threshing engines of the American Abel Co. for the Northwest, all were lightly loaded. Nevertheless, R. H. Crew, the yardmaster, claims they carried off the residue of perishable stuff. In the morning, between 8 and 11, two pulled out for London and Stratford, and one passed through from Sarnia to Belleville, while at 6.15 p.m. a second came in from Sarnia on its way to York.

No less than thirty-eight special constables were picketed about the yards, several of whom were out on their posts without shelter throughout the greater part of Sunday night's storm. Everything seemed peaceful, running smoothly and in an almost harmonious way. A group of strikers, ex-switch, yard and brakemen, loitered about the Church street crossing, chatting amicably with the pickets and throwing jocose Billingsgate at passing strikebreakers.

Some alarm was taken in the yard office near 5.30 p.m. when the report of a shot rang out from a neighboring field, just as a locomotive shunted a caboose past that locality. Where it came from no one could exactly ascertain.

Early in the morning a switch tender, who had never written the rules, was dismissed from the G.T.R. service for refusing to flag yard engine 1,560 on the main line. The yardmaster says the reason of the latter's dismissal was because the man became so scared of the strikers that he was unable to obey orders.

The night yardman has given in his resignation, and has been replaced by the car checker, A. Hawthorn.

The reopening of the G.T.R. shops here yesterday gave resumed employment to 645 men, divided: machinists, 125; blacksmiths and helpers, 220; freight sheds, Simcoe street, 300.

Want's Militia's Help.

Brockville wants twenty regular soldiers to protect G.T.R. property, to relieve the militiamen, who want to get back to their jobs. Four summonses have been executed charging disorderly conduct on Friday night. One defendant pleaded guilty and paid $1 and costs. Two of the other parties charged cannot be found. The authorities have the names of several others against whom action will be taken for a breach of the peace, including a number of women, who were more active than the men in inciting the law-breakers. William H. Kerr, a hockey and lacrosse player of note, was arrested yesterday charged under a section of the criminal code with "acting in a manner likely to cause damage to valuable property." He is held without bail.

Murdock Scornful.

Montreal, July 26.—"Eighteen freight trains? Why, that isn't two per cent. of their freight business," said Mr. Murdock, when shown the Grand Trunk freight statement in which that number of trains was scheduled as moving yesterday.

Will Not Arbitrate.

Ottawa, July 26.—The Minister of Labor stated yesterday morning that in view of President Hays' refusal to submit the strike differences to a board of arbitration, as suggested by the Government, there was little further that the Department could do at present beyond awaiting the result of the pressure of public opinion, which is on all sides demanding a speedy settlement of the strike. There is no law to compel the company to accept the principle of arbitration; and if, as is apparent from President Hays' last reply to the Minister, the company is now prepared to fight the strikers to a finish, the Government has no power to intervene and compel the appointment of a board of arbitrators. President Hays' reply to Hon. Mr. King's third request for a definite statement of the company's attitude is apparently final.

The Minister, in acknowledging it yesterday morning, calls the attention of the Grand Trunk president to the fact that so far as the records of the Government show there has never been any real offer of arbitration from the company. Mr. King notes that President Hays' request for a board under the railway and labor disputes act did not involve any binding arbitration proceedings, as proposed by the Government, but merely a second investigation, which would in all probability have simply duplicated the work of the board of conciliation and investigation under the Lemieux act. The chief result of the correspondence of the past week between the Minister and the two parties to the strike is now the enabling of the public to determine better who is responsible for the refusal to settle the strike by arbitration. Hon. Mr. King states that the good offices of his Department are still volunteered for any mediation possible, but at present a deadlock seems to have been reached.

New C.N.R. Line.

Victoria, B.C., July 26.—The Canadian Northern has applied for a Dominion charter for a line of railway which it is proposed to run from Edmonton to Bear River, situated on Portland Canal. This will provide a shorter route to tidewater than the Grand Trunk Pacific's line to Prince Rupert.

N. B. London Offices Opened.

London, July 26.—Lord Strathcona opened the New Brunswick offices in Southampton street, Strand, yesterday afternoon.

COAL
THAT IS COAL

Is the LEHIGH VALLEY COAL at

$7.20 PER TON

Hardwood

First Class. - - - Best in City

Four Foot $6.00 Per Cord

Cut and split as desire

—AT—

J. E. A. FITZGERALD

Phone 111.

The Daily Review

TUESDAY, JULY 26, 1910.

HIS MARK

The News, Prince Albert, wisely remarks, "This is the fly time, man, girl, and house varieties." The fly man we have with us both winter and summer. He is the kind that is sure that all the girls are fond of him when in reality he is only a joke, the fly girl of summer time is harmless and necessary to the complete fitness of a summer resort. She may be an heiress, she may be a clerk, she may be a school teacher, but whatever she is she is charming in the summer time. But in the fail, of course, she is entirely different. But the fly fly, he is our especial friend, protected by our authorities. The fly man leaves his mark on the pavement as he stands on the corner and decorates it with spit, the fly girl leaves her mark, the dent in her fellow's pocket-book. The fly fly. He leaves his mark everywhere.

BOUNTIES

Sundry Liberal Journals spend most of their time in shouting that the Liberal party is devoted to free trade, or at all events to low tariff. The low tariff song is being vigorously sung in the west just now. Let those who are disposed to yield credence to this consider the matter of the bounties. Paying bounties to favoured industries admittedly is extreme protectionism.

When the Laurier Government came into power it found that the payment of bounties had prevailed for some years on a small scale. Everyone expected the Government, with its "tariff-for-revenue" professions to abolish these. But those at the head of the iron and steel industries were Liberals. The bounties were continued. Then they were increased. Moreover the duties on iron and steel were left much where they were before. The anti-dumping regulations were invented to help the iron and steel men by hampering German and American competition.

As for the bounties, since the Laurier Government came into office it has paid out in bonuses to Canadian iron and steel manufacturers no less a sum than $15,480,329, made up as follows:

Bounties upon pig-iron	$6,835,607
Puddled iron bars	113,674
Steel	6,356,534
Steel manufacturers	2,174,514
Total	$15,480,329

Thus it has paid out more than a million a year for fourteen years. That shows how earnestly official Liberalism has kept its promise to eliminate the principle of protection and special assistance from the country's fiscal policy.

It is a very double game which the Laurier Government has played. For nearly fifteen years its newspapers talked low tariff to the farmers while its acts have been in complete accord with the wishes of the protected elements. It has tried to be all things to all men—to hold the freetrader while it gave its wealthy protectionist supporters what they asked. Like a group of sharps, the Cabinet has long played the game at both ends and in the middle.

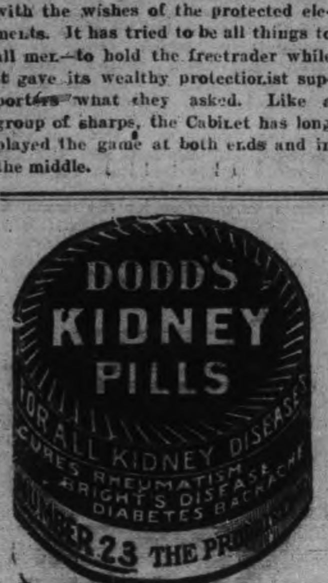

CHIEF HOWARD'S HOLIDAYS

The Council have given Chief Howard holidays and granted him $50. He will attend the International Fire Chief's Convention at Syracuse. This is only fair. When Chief Howard goes to Syracuse he will go as a representative of Peterborough. He should not go half equipped. Fifty dollars doesn't go far when a person is on his holidays and a city like Peterborough doesn't want its representative stopping at anything but a first-class hotel. He should gather valuable information at the convention.

A QUESTION

Each Sunday recently there has been a death or two from drowning in the waters opposite or near Toronto. Monday and Tuesday, Wednesday, Thursday and Friday and Saturday go by in peace, on Sunday comes the alarm. Why is this? There must be a reason. Sunday is a day not to be spent in sad-faced silence in a room nor in hilarity on the water. Many a girl who says she is going out walking in reality sneaks down to the water and goes for a paddle with her beau. And a beau that goes paddling and sailing on Sunday is usually not the most careful escort. Is this an explanation? Or is there a certain recklessness that goes with the feeling that one is breaking the Sabbath, a recklessness that ends in the call for help, and the face in the paper, the crepe on the door and the funeral. The Almighty does not drown these people in vengeance. They drown themselves.

A CAUSE FOR ANXIETY

There was considerable anxiety among the Flies of Peterborough yesterday, and this morning they are worried again. The Council was to meet and it was feared that perhaps some action against their joyful, garbageful life would be taken. "I will roost in the spitton in the committee room and let you know first thing in the morning," said Prof. Bluebottle.

"Where?" asked the maggots. "You know we can't fly yet."

"Oh, right here on this garbage pile" answered the professor.

Then flew to the spitton and from there to a sugar bowl and taking a sip from a milk pitcher he returned to the company assembled this morning.

"No action, our life has been spared."

Then there was great buzzing in flydom and the maggots shook their tails and revelled in the stink.

But another fly came in. Prof. Bluebottle had got in the wrong spitton.

"The Council will take action in the garbage matter. We may be turned out of house and home."

There was a great stirring of the maggots and the flies went away, some to the dung pile and some to the parlor, some to the sick room and some to help the baby awake.

HIS MISTAKE

A reader of the Review has sent to this office a marked copy of the Toronto Telegram. It reads:

The breath seemed to suddenly leave the body of 17-year-old Joseph Bishop when he heard he was to spend six months among thugs, malefactors and criminals of all shades. The boy, a nice, clean looking chap, comes from Boston. Finding himself on the rocks in Toronto he took a bicycle from the kerb and sold it for something to eat. That was theft and the hand of the law hit him.

The Salvation Army put out a saving hand, but the law refused to see it. It demanded the boy. When the lad was up a few days ago Mr. A. R. Hassard appeared for him and elected to be tried by a jury. That would mean his waiting in jail till September. This morning Mr. Hassard was not on hand when the boy appeared and the lad pleaded guilty—anxious to get it all over. Then the sentence of six months in the Central fell like a heavy thud and the boy went down. Mr. Hassard came in later and tried to get the case reopened, taking all responsibility for the lad's change of plea. But the Magistrate was adamant. Counsel spoke of mercy. The lad was not known. This appeared to be his first offence. Would His Worship please reopen the case and allow his client to take chances before another judge?

"No!" replied Mr. Rupert Kingsford determinedly. "But I am glad to know there are some more merciful than I am."

This young man made a mistake. He should not have stolen a bicycle. He should have stolen a million. He should have waited and promoted a company, or done something big. We can offer him no sympathy. He was hungry and traded a bicycle that did not belong to him for something to eat. He ought to have registered at the King Edward or some other leading hostelry and given champagne suppers on other people's money. In short he is in wrong. He didn't get half enough. He might have done well as a stock broker or promoter. But a bicycle for something to eat, six months! It should have been life.

THE POINT OF VIEW

JOKE ON STRIKEBREAKER
Hamilton Herald.

The strikers tell an amusing story about an inexperienced trainman at Burlington the other day. The 5.30 train from Toronto stopped there because the order board, in front of the station was against it. The green conductor got out and signalled the engineer to go ahead, but the latter refused on account of the board being out. He told the conductor to "take it down," and the "breaker" started to climb the post to do so, instead of going in the station and operating it in the manner provided.

A POPULAR MAN.
Brandon Sun.

All men are popular—with themselves.

WHAT EVERYBODY KNOWS
Halifax Herald.

Knowledge is great!

Yesterday the world was flat; we know it. To-day the world is round; we are sure of it. To-morrow the world may be three-cornered.

We were positive we would pass through the tail of Halley's comet. Did we?

Yesterday the horse was the fastest thing in the world. This morning the locomotive beat the horse. This very afternoon the automobile beat the locomotive. And this evening, perhaps, the aeroplane will outdistance the automobile.

Yes, we are all of us very wise. None of us but can tell how this and that political question should be—must be—settled. The spinster school principal makes herself president of the mother's club. The city man is sure he could make money on the farm. The farmer could work wonders in the city. And every subscriber knows how to edit the newspaper better than the editor himself.

A SERMON IN RHYME.

It isn't the thing you do, dear,
It's the thing you leave undone,
That gives you a bit of the heartache
At the setting of the sun.
The tender word forgotten;
The letter you did not write;
The flower you did not send, dear,
Are your haunting ghosts at night.

The stone you might have lifted
Out of a brother's way;
The bit of heartsome counsel
You were hurried too much to say;
The loving touch of the hand, dear,
The gentle winning tones,
Which you had no time nor thought for
With troubles enough of your own.

Those little acts of kindness
So easily out of mind,
Those chances to be angels
Which we poor mortals find.
They come in night and silence,
Each sad, reproachful wraith
When hope is faint and flagging
And a chill has fallen on faith.

For life is all too short, dear,
And sorrow is all too great,
To suffer our soul compassion
That tarries until too late;
And it isn't the thing you do, dear,
It's the thing you leave undone,
Which gives you a bit of a heartache
At the setting of the sun.

CATARRH CANNOT BE CURED

with LOCAL APPLICATIONS, as they cannot reach the seat of the disease. Catarrh is a blood or constitutional disease, and in order to cure it you must take internal remedies. Hall's Catarrh Cure is taken internally, and acts directly on the blood and mucous surfaces. Hall's Catarrh Cure is not a quack medicine. It was prescribed by one of the best physicians in this country for years, and is a regular prescription. It is composed of the best tonics known, combined with the best blood purifiers, acting directly on the mucous surfaces. The perfect combination of the two ingredients is what produces such wonderful results in Curing Catarrh. Send for testimonials free.

F. J. CHENEY & CO.,
Props., Toledo, O.

Sold by all Druggists, price 75c.
Take Hall's Family Pills for constipation.

Another Lindsay Drowning.

Lindsay, July 26.—A drowning fatality occurred here yesterday morning directly opposite Horn Bros.' Woollen Mills, when Harold, the eight-year-old son of Mr. and Mrs. D. Walker, who reside on William street, fell out of a punt in which he was playing.

Had to Continue by Rail.

Prescott, July 26.—Owing to an accident which the Rapids King met with at Cornwall, there was no boat from Montreal to connect with the Kingston. The passengers were obliged to continue their journey by the G.T.R.

Cotton Mills Closed.

St. John, N.B., July 26.—Both cotton mills at St. John will be closed down on Aug. 1 for one week. Manager Cudlip says the increasing price of raw material is responsible for the dullness in the cotton market.

C.N.R. Makes Progress.

Cobourg, July 26.—The grading on the Canadian Northern is now about completed between Trenton and the outskirts of the town, and the steel is laid between Trenton and Colborne, 14 miles east of here.

Centenarian Dead.

Penetanguishene, July 26.—Mrs. T. Columbus, about 100 years of age, died in Penetang Sunday afternoon. The woman claimed to be a descendant of Christopher Columbus, the discoverer of America.

High Fliers In Society.

New York, July 26.—Mrs. Clifford B. Harmon and Mrs. Wm. F. Vanderbilt, jr., each are to purchase monoplanes. Two of the machines have been purchased by society women in Canada.

According to government figures the death rate among Americans living in the Philippines is less than seven per thousand per year.

Cook's Cotton Root Compound.

The great Uterine Tonic, and only safe effectual Monthly Regulator on which women can depend. Sold in three degrees of strength—No. 1, $1; No. 2, 10 degrees stronger, $3; No. 3, for special cases, $5 per box. Sold by all druggists, or sent prepaid on receipt of price. Free pamphlet. Address: THE COOK MEDICINE CO., TORONTO, ONT. (formerly Windsor)

RATES

10 Words—1 TIME	10 Cents
25 Words—1 TIME,	25 Cents
25 Words—2 TIMES,	38 Cents
25 Words—3 TIMES,	50 Cents
25 Words—6 TIMES,	75 Cents

LOCALS (Reading Type) 48 cts per inch (4 cents per line.)

LOCALS in Dark Type 60c per inch (5 cents per line.)

REVIEW WANT ADVTS.

The Review want advertisements are read by thousands, for people want what they want when they want it.

If you need help,—Servants hands, or workmen try the Review want ad columns.

If you have anything to sell, from a pickaxe to an Auto, use the Review want ad columns.

If you have lost anything try a want ad in the Review and almost certainly you will recover the lost article. If you want an owner for anything found a Review want ad will bring the owner to light

One Cent Per Word

Advertisements under this head 1c per word

Advertisers, if they prefer, may use as many as 25 words at the rate of 25c for one insertion, 38c for two insertions, and 50c for three insertions.

Lost or Found

LOST

ON SATURDAY NIGHT, A PEARL SET PIN, wishbone shape. Finder please leave at Review Office. Reward. d20-3t

Wanted

WANTED

25 LABORERS wanted at north end Quaker Oats elevator. CANADIAN STEWART CO. 3d

WANTED

TO RENT, STONE CRUSHER for 60 days. Call or write CANADIAN STEWART CO, north end Quaker Oats elevator. 3d

WANTED

BUSINESS OFFICE ERRAND BOY, Apply at REVIEW OFFICE. 3d

GIRLS WANTED

GIRLS wanted at the Canadian General Electric Co's works. Apply at the gate house. 6d18

APPRENTICES WANTED

WITH COLLEGIATE SCHOOL EDUCATION, for Test Department. Apply in writing to Works Engineer, Canadian General Electric Co. 3d

WANTED

PROTESTANT TEACHER FOR SCHOOL Section No. 3, Cavan. Duties commencing after vacation. State qualifications and salary expected. Apply R. M. Hooten, Morrow P.O., Ont. d19-4t—w09-2t

MEN WANTED

FIFTY MEN WANTED FOR ALL KINDS OF work. Apply to Geo. Chalmers, at Grand Hotel or 587 Homewood Ave. tf

For Sale or To Rent

FOR SALE

HOUSE AND LOT, 371 REID ST., FORMERLY occupied by late Judge Weller. Apply on premises or to R. E. Wood, Barrister, George St. 3s

TO RENT

FURNISHED COTTAGE, CHEMONG PARK. $40 month, $75 season. Apply Mrs. Young, 305 Stewart Street. tf

HOUSE FOR SALE

270 Reid Street, white brick, stone foundation. 10 rooms, bath, good cellar. Excellent location. Lot 40x114. Small garden in rear.

FOR SALE

CHEAP. TWO FIRST CLASS FIRE PROOF Safes. One large and one medium size. Combination locks. Also one Parrot's Cage. Apply—J. J. Turner & Sons, George Street. 6d

TO RENT

Convenient and comfortable sets of rooms, with all modern improvements. In the Lundy Block, George Street.

Rooms suitable for young men taking meals out.

Also offices now occupied by J. J. Lundy over Denniston, Peck & Kerr's, Water Street. Possession given August 1st.

Several Dwelling Houses for rental.

Apply to — D. J. LUNDY,
Over Dennistoun, Peck and Kerr's Office, Water Street.

Money to Loan

Any amount from $1.00 up to $50.00, on Watches, Clocks Jewelry, Musical Instruments and Personal Effects. If you are in need of a small loan call on us. Terms reasonable. Strictly confidential.

SNOWDEN & MURPHY
PAWN BROKERS, 206 CHARLOTTE ST.

LAWN MOWERS

See our new patent ball bearing, self sharpening, easy running mowers.

Mowers sharpened & repaired

SATISFACTION GUARANTEED.

MILLARD'S BICYCLE SHOP
Metherel's Old Stand, Hunter St., near Aylmer St. Phone 1256.

SHOOTING THE RAPIDS TO MONTREAL

Steamers "Toronto" and "Kingston" leave Toronto at 3 p.m. daily. Special rates from Toronto to Thousand Islands and return

	$12 50
Montreal and return	24 50
Quebec and return	33 50
Saguenay and return	46 50

Meals and berth are included on above rate.

Steamer "Belleville"

Leaves Toronto at 7.30 p.m. every Tuesday for Bay of Quinte, Montreal and intermediate ports.

Special rates for single and return tickets including meals and berth.

For folders, rates etc., apply to W. Bunton or W. McIlroy, Peterborough, or write H. FOSTER CHAFFEE, A.G.P.A., Toronto Ontario.

CANADIAN PACIFIC RAILWAY

CIVIC HOLIDAY
August 8th

RETURN TICKETS AT
SINGLE FARE
From Peterboro'
to all stations in Canada, east of Port Arthur, and to Detroit and Buffalo.

GOOD GOING
All trains, August 6, 7 and 8th
Return Limit August 9th.

Tickets and information at—
CITY TICKET OFFICE,
343 George Street.

GRAND TRUNK RAILWAY SYSTEM

VACATION TRIPS TO

Muskoka, Lake of Bays
Georgian Bay, Temagami
Algonquin Park
French River
Maganetawan River
Kawartha Lakes, Stoney Lake
Lake Couchiching
Seaside Resorts, Etc

Round Trip Tourist Tickets on Sale at Low Rates

Sailings of Passenger Steamers

From Sarnia to Soo, Port Arthur and Duluth S. S. "Saronic" every Monday. S. S. "Hamonic" Wednesday, and S. S. "Huronic" Saturday at 3.30 P. M. The Wednesday and Saturday Steamers going through to Duluth.

Sailings from Collingwood 1.30 P.M. and Owen Sound 11.30 P.M., S. S. "Majestic" every Monday, S. S. "Midland" Wednesday, S. S. "Germanic" Saturday, for Sault, Mackinac Island and Georgian Bay Ports.

Sailings from Penetang 3.15 P. M., to Parry Sound and way ports daily except Sunday.

Information from Railway Ticket Agent or from the Company at Sarnia or Collingwood.

W. BUNTON, City Agent — F. SANDY, Depot Agent

CANADIAN NORTHERN

THE QUICKEST ROUTE —TO— MUSKOKA

The centre of the Muskoka district reached direct by the Lake Shore Line, Boatside stations at Bala Park and Lake Joseph.

THE LAKE SHORE EXPRESS
(Trains 3 and 4)

A magnificently equipped solid vestibule train, observation parlor cars and coaches de luxe. In appointment, in a class by itself.

Three trains every week day, 8.00 A.M., 10.00 A.M., 5.15 P.M., providing the comfortable way to visit Beaverton, Sparrow Lake Muskoka Lakes, Parry Sound, Georgian Bay, the Magnetawan Country, Pickerel and French Rivers

Ticket Offices — Corner King and Toronto Streets and Union Station.

The TORONTO SAVINGS and LOAN COMPANY

Paid up Capital	$1,000,000.00
Reserve Fund	680,000.00

Savings Department

3½% Interest paid four times a year on deposits of One Dollar and upwards.

Interest accrues from date of Deposit to date of withdrawal.

Depositors are afforded every facility afforded by modern methods of Banking.

Security Afforded Depositors

Total Assets of the Company, December 31st, 1909	$3,120,201.18
Liabilities to the Public	1,368,771,88
Surplus	$751,429.30

HEAD OFFICES:
437 George Street., Peterborough
Office Hours: 9 a.m. to 4 p.m.
Saturdays - 9 a.m. to 5 p.m.

W. G. MORROW
Managing Director

Children's Aid Society

FOR THE CARE OF NEGLECTED AND ILL-TREATED CHILDREN.

Incorporated by Act of Legislature. Information required. Information kept strictly private.

CHILDREN FOR ADOPTION
GEO. COCHRANE,
AGENT and ASST SEC.

Phone 1320 — GEORGE ST.

Life Insurance

THE MUTUAL LIFE OF CANADA

This Company's record fo FORTY YEARS is that of seeking

THE BEST IN POLICIES
THE BEST IN SECURITY
THE BEST IN PROFITS

S. E. SALLS, General Agent,
PETERBOROUGH DISTRICT.

Medical

DR. BUCHANAN

F.R.C.S., Edinb.; M.R.C.S., Eng.; L.R.C.P., Lon. Specialist Eye, Ear, Nose and Throat. Phon 519 169 Charlotte St. Hours—9-11 a.m., 2-4 p.m 7-8 p.m

DR. G. C. LEACH

Late House Surgeon of Lakeside Hospital, Cleveland, Ohio; also of Cook County Hospital, Chicago OFFICE—224 Hunter St., formerly occupied by Dr. Coughlin Phone Bell 219. Special Attention to Diseases of Women.

DR. JAS. V. GALLIVAN

Office cor. Hunter and Aylmer Sts. Late house Surgeon of St. John's Hospital, New York. Lic. University of New York Telephone 668.

DR. E. A. HAMMOND

Late assistant Westminster Hospital, Brompton Hospital, National Heart Hospital, St. John's Skin Hospital, London, Eng. Also of Rotunda Maternity Hospital, Dublin. Special—Diseases of Heart, Skin and Stomach

Office—543 Water Street

Bell Phones, Office 463—House 1201

Osteopathy

DR. ASA G. WALMSLEY

Osteopathic Physician

Office over Canadian Bank of Commerce, Hunter Street entrance. Office Hours—9 to 12 a.m. 2 to 5 p.m. Evenings by appointment. Consultation free. Bell Phone 649

Legal

RUDDY & BURNHAM

Barristers, Solicitors, etc.

Offices, corner George and Hunter Sts., Peterborough Money to Loan.

Successors to George Edmison, K. C.

ROBERT RUDDY, K.C. — J. H. BURNHAM

O'CONNELL & GORDON

BARRISTERS, SOLICITORS AND NOTARIES

Hunter Street, two doors west of Post Office,

DANIEL O'CONNELL — GEORGE N. GORDON

A. E. DIXON

Barrister, Solicitor, etc.

Office corner Hunter and George Sts., Peterboro Entrance next to W Madill's Drug Store.

R. E. WOOD

BARRISTER, SOLICITOR, Etc. Office removed from Bank of Commerce Building to 435 George street, recently occupied by E. B. Edwards. Money to Loan

W. H. MOORE

BARRISTER SOLICITOR, in the Supreme Court etc. Office—Hunter street, first stairs west Post Office.

HALL, HAYES & HALL

BARRISTERS, SOLICITORS and NOTARIES PUBLIC, Hunter Street, Peterborough, next the English Church. Money to Loan at the lowest rates of interest.

E. H. D. HALL — LOUIS M. HAYES, K.C. — R. C. HALL

HALL, MEDD & DAVIDSON

(Successors to Stratton & Hall)

BARRISTERS, SOLICITORS, Etc., Peterborough Ont. Office—Corner of Hunter and Water Sts. over Bank of Commerce.

E. H. HALL M.P. — S. T. MEDD — W. S. DAVIDSON

DENNISTOUN, PECK & KERR

BARRISTERS, SOLICITORS, NOTARIES
415 Water Street, Peterborough.

Money to loan at lowest current rates of interest Easy terms of repayment.

R. A. PECK — F. D. KERR — R. M. DENNISTOUN

Money

BENNET & GOODWILL

BARRISTERS, SOLICITORS, Etc., 375 Water Peterborough. Telephone No. 191.

Money at Current Rates Upon Easy Terms.

J. W. BENNET. — R. L. GOODWILL

Money to Loan

at lowest current rates

— ON —

FARM, TOWN OR VILLAGE PROPERTY ON EASIEST TERMS OF REPAYMENT

HALL, MEDD & DAVIDSON
Successors to Stratton

BARRISTERS. Office—Corner of Hunter and Water Streets over Bank of Commerce

ORDER NOW

The STANDARD ANTHRACITE D. L. & W

SCRANTON COAL

$7.20 Per Ton

The Standard Anthracite at standard price. Builders' Supplies. British Columbia Shingles.

Hardwood $6.00 per cord. First class Mixed Wood $4.50 cord. Cutting and Splitting extra.

R. Hicks & Co

248 MURRAY STREET

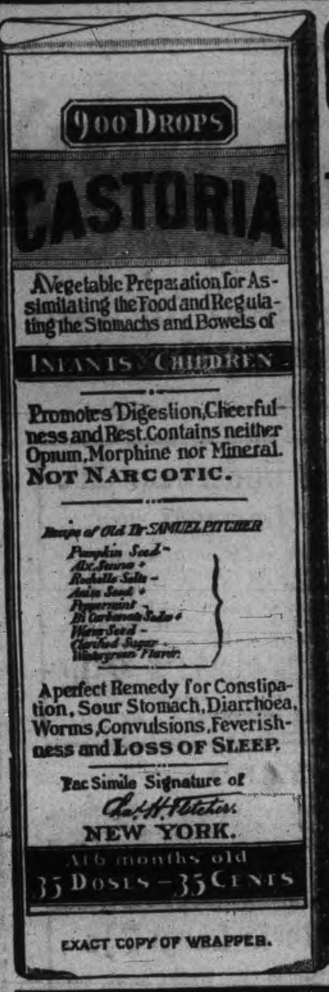

CASTORIA
For Infants and Children.
The Kind You Have Always Bought
Bears the Signature of Chas. H. Fletcher.
In Use For Over Thirty Years
CASTORIA
THE CENTAUR COMPANY, NEW YORK CITY.

IN FASHIONLAND.

The Odd Bodice Cool For Summer Days.

SIMPLE LINGERIE BLOUSE.

Though by no means occupying the first place of interest, the odd bodice is still a very important adjunct to a comfortable wardrobe.

It is absolutely required for the street suit of coat and skirt, and fashion requires that the smart bodice match the gown material in color and be made with the utmost care.

White waists are plentiful, materials in these ranging from the coarsest linen to the most diaphanous nets, laces and gauzes, yet even these charming garments, while gaining prestige, fail in the elegance that the gown colored waist will give.

Thin stuffs are the favorite for this waist, such fragile textures as chiffon, crepe de chine and net being used, the garment showing what may be dubbed a tailored finish.

A decided feature with the new waists on shirt waist lines is the horizontal trimming, this being shaped with bands of lace or embroidery between tucks.

Such up and down lines replace the yoke effects to a great degree, and as they induce the slim look still required for all raiment these trimmings are likely to have great vogue.

For all waists, whether practical or fine, the belt is a needed detail, and since the beaded and plain rubber ones fit any figure and hold the waist snugly they are in great demand, exquisite ones in evening shades appearing as frequently as the graver day effects.

The wide, soft ribbon or bias of velvet that fastens with a jaunty bow or rich buckle of some sort is the species of girdling most used, however, for the dressier waist, and there is no end to the pretty possibilities of this style.

Extreme Fashions.

It is to be hoped girls who belong to the business world will not adopt extreme styles of clothes for wear during office hours. For example, however pretty the square or round "Dutch" necks may be, they are entirely inappropriate for wear in an office. And if Dame Grundy does not approve of these for working hours how much more sternly must she frown upon the exaggerations of the style that are sometimes seen, when the Dutch becomes almost decollete, so much below the throat line is it cut. To tell the truth, no girl of refinement would wear one of these extreme models in the street. She knows that such an exposure of neck is suitable only for the house, and her sense of fitness of things would be sadly jarred at appearing so gowned elsewhere.

The girl who goes downtown to business must dress conservatively unless she wishes to be seriously misjudged, for, though she may only be called silly because of the fashions that she adopts, it is far nicer to be treated with dignified consideration than to be the butt for office jests.

It must not be thought that because girls work in offices they are not to have the pleasure of wearing soft and dainty articles. The fact that they do work should make it possible for them to buy pretty dress accessories, but the time to wear them is not in office hours. They have evenings and Sundays to wear fripperies and to "dress."

Conservatism in dress for business hours does not mean unattractiveness or dowdiness. On the contrary, nothing is more becoming and smarter than a plain frock immaculately clean, well put together and worn with distinction. A girl so attired attracts desirable attention by her air of good breeding and style.

The Sunbonnet Babies.

The newest in china dishes for children's use are the sunbonnet designs. The pictures of the little sunbonnets are familiar to us, though no one has ever caught a glimpse of the faces beneath. Neither are they revealed on the cups, plates, etc., but the pictures are there in all their bright colorings, and the little figures will, I am sure, be pleasing to the youngsters using them.

An oatmeal set is only 25 cents, cups and saucers, also mugs the same price. Sugar and cream sets are 50 cents, plates 35 cents and large bread and butter plates 50 cents each.

In food value, a pound of raisins is equal to a pound of bread, two pounds of milk, five pounds of bananas or six pounds of apples.

Slaked lime, mixed with three times as much sand, will scrub grease spots from a wooden floor.

ABSOLUTE SECURITY.
Genuine
Carter's
Little Liver Pills.
Must Bear Signature of
Brent Good
See Fac-Simile Wrapper Below.
Very small and as easy to take as sugar.
CARTER'S LITTLE LIVER PILLS.
FOR HEADACHE.
FOR DIZZINESS.
FOR BILIOUSNESS.
FOR TORPID LIVER.
FOR CONSTIPATION
FOR SALLOW SKIN.
FOR THE COMPLEXION
Purely Vegetable.
CURE SICK HEADACHE.

FIGHTING A CROCODILE.

An Exciting Adventure In a Chinese Timber Camp.

A chance visitor to a Chinese timber camp has related in Chamber's Journal an extraordinary adventure with a crocodile, in which the crocodile came very near having the best of it: "Arriving in my boat at the little jetty or landing place, I was astonished to find Graham, the white man in charge of the camp, lying on a rattan couch within a few yards of the bank, with a heavy express rifle across his knees, gazing intently at a rough fence erected in the stream.

"Throwing myself down near him in the welcome shade, I learned the following story:

"Two nights before Graham was sleeping peacefully in his little palm leaf house in a clearing about twenty yards from the river bank, when his dog began to growl. Graham turned out and walked round the hut to ascertain the cause of the disturbance, but, seeing nothing, addressed himself to the dog in his usual vigorous sailing ship language and retired to bed again.

"Five minutes later he was once more aroused by a yelp from the dog, and this time, really annoyed, he seized a stick and sallied forth to inflict punishment on the disturber of his dreams. Suddenly a dark form glided swiftly from the shadows, and Graham felt himself seized by the right knee as in a vise. Stooping to free himself, he found he was in the grip of a large crocodile, whose teeth were firmly embedded in the flesh.

"Backward and forward the struggle swayed, the crocodile striving to pull its destined victim to the water's edge and Graham, hampered as he was by his imprisoned leg, fighting for his life to reach higher ground. At last the beast, hurling its victim to the ground with a shake of its powerful head, began to drag him swiftly toward the water.

"Poor Graham, feeling, as he expressed it, that it was 'all over bar the shouting,' determined to make one last effort for his life, and, taking advantage of a momentary halt as the brute was steering past a tree stump, he sat up, and succeeded in getting both his thumbs into the reptile's eye sockets—the only vulnerable part of a crocodile's head.

"The rest of the story is perhaps best told in Graham's own words, or as nearly as circumstances will permit:

"'As soon as I gets my thumbs made fast in 'is eyes, 'e opens 'is mouth to shout an' lets go my leg. Then first thing next mornin' the coolies lays 'is breakfast for 'im, as you see, an' I gets into this chair an' 'ere I stays, if it's a month.'

"Vainly I tried to persuade him to come away with me to the next station and see a doctor. I argued with him, I implored him, but it was absolutely useless. He refused to move from that chair till he had bagged his crocodile, and I was at last obliged to leave him, having dressed his leg and exhausted every known means of persuasion short of brute force.

"I met him again a week later in a hospital bed, suffering severely, but quite happy in the knowledge that the bones of that crocodile were bleaching in the sun outside his house."

Books of the Old Testament.

The Great Jehovah speaks to us
In Genesis and Exodus;
Leviticus and Numbers see,
Followed by Deuteronomy;
Joshua and Judges sway the land,
Ruth gleans a sheaf with trembling hand;
Samuel, and numerous Kings appear,
The Chronicles we wondering hear;
Ezra and Nehemiah, now
Esther, the beauteous mourner, show;
Job speaks in sighs, David in Psalms,
The Proverbs teach to scatter alms;
Ecclesiastes now comes along,
And the sweet Song of Solomon;
Isaiah, Jeremiah then
With Lamentations takes his pen;
Ezekiel, Daniel, Hosea's lyres
Swell. Joel, Amos, Obadiah's
Next, Jonah, Micah, Nahum come
And lofty Habakkuk finds room,
While Zephariah builds the walls,
And Malachi, with garments rent,
Concludes the ancient Testament.

The Certainty of Fate.

The Mohammedans have a fable which they repeat to illustrate the certainty of fate.

A sultan was once asked by his favorite, the grand vizier, for permission to leave at once for Smyrna, although a brilliant court fete was then in progress. Upon being asked his reason for such haste the vizier replied:

"Because I just saw the angel of death yonder in the crowd. He looked at me so earnestly that I know he has come for me. I wish to escape him."

"Go! Go at once!" said the sultan, who then beckoned to the angel and asked why thel atter had looked so earnestly at the vizier.

"I was wondering," replied the angel of death, "why he was here, for I have orders to kill him in Smyrna."

A Stroke of Business.

A writer who was very intimate with Frank R. Stockton says that when the Stockton family lived in Bucks County, Pa., Frank and his brother had a dog which they trained solely to hunt cats. The brothers were overhauled one day by a farmer whose cat they were chasing. To placate the farmer they gave him a dollar for a pig, which they took home. By driving away their father's pigs at feeding time they soon made their own the fattest pig in the pen and sold him a a profit of $7. Frank R. Stockton always considered the deal a tribute to his business acumen.

Meyerbeer and Thunder.

Meyerbeer, like Handel, composed best in a thunderstorm. He had a room made at the top of his house with glass roof and sides, so that he might enjoy these conditions to the full whenever they presented themselves. It is said that no beast of the field, no raven or nightjar, could scent the approach of a storm more unerringly than Meyerbeer, and nothing was allowed to interfere with his solitary enjoyment of it when it arrived. Wherever he was he would leave at the first premonitory rumble.

The town of Wabash, Ind., was the first to adopt electricity for general illumination, installing arc lamps in 1880.

JAPANESE HEROISM.

The Brave Record of the Loss of a Submarine Vessel.

Subjoined is the translation of a message written by Lieutenant Tsutoma Sakuma, who was in command of the Japanese submarine No. 6, which foundered while maneuvering in Hiroshima bay. The message was found in the conning tower of the submarine after she had been brought to the surface:

"It is with the deepest regret that I write this message to describe the loss of this boat with my fellow officers and men, due to my own fault. I would here specially mention that all steps have been taken to raise her, my comrades and men working earnestly and calmly till the end. I ordered the ship to dive with the engine running, but as I found she went down too far I tried to shut the valves which admit the sea water to the ballast tank, but unexpectedly the chain working these valves broke, and I was left helpless, unable to control the boat. Meanwhile the tanks filled with water, and the boat went down at an incline of about twenty-five degrees. After striking the bottom the water began rushing in, the switchboard was immersed in water, all electric lights went out, the fuses burnt away, and the boat was filled with poisonous gases, so that we experienced the greatest difficulty in breathing.

"Under these conditions we worked our very utmost with the hand pumps to empty the main ballast tank, which, I believe, we succeeded in doing, although we could not read the gauges owing to darkness. No electric current was available, as I mentioned before, and our last hope of rising to the surface lay in working the hand pumps only.

"I write this in the dim light coming from the conning tower—11:45 a. m.

"I earnestly beseech his majesty to grant me forgiveness and to succor the families of my comrades and men who have lost their lives in this perishing boat. This is my only wish. 12:30 p. m.

"It is with the utmost difficulty that I can breathe, though I am sure we must have blown out the gasoline entirely from the tanks. I cannot continue any more. 12:40 p. m."—London Times.

A DOMESTIC TRAGEDY.

She Tried to Fascinate Hubby and Was Rudely Shocked.

She had been reading that a titled Englishwoman advises married women to flirt with their husbands. As she finished the article her husband came home to dinner.

She ran to meet him.

"A little late tonight, duckydoozelum," she said, with a dimpling smile.

"What's that?" he growled.

She looked at him archly.

"Don't you dare to kiss me!" she tittered.

"Gee," he cried, "I don't intend to! What put that in your head?"

She half closed her eyes and coyly surveyed him through the drooping lashes.

"Don't you want to sit here by me on the sofa?" she cooed.

"No, I don't. Why, you told me only yesterday that the springs were getting weak. Aren't you feeling well?"

She laughed softly and shot him a side glance and drew in her cheeks and flashed her white teeth and perceptibly winked.

He drew back suddenly.

"What's the matter with you?" he demanded. "Who are you imitating? Can't you make your face behave?"

She picked up the paper she had been reading and flung it into the decorated wastebasket.

"There's nothing the matter with me," she coldly replied.

"Just mugging for fun, eh? Glad of that. Stimson was telling me today about a lot of trouble his wife is having with her facial nerves, and I was afraid you'd caught it. Ain't that confounded dinner ready?"—Cleveland Plain Dealer.

Popular Jokes.

The most popular joke which has been published in any language in the history of the world is stated to be that which appeared in an obscure corner of the Punch almanac for 1845. It read, "Advice to persons about to marry—Don't!" It would be interesting to know who was its author. Another, founded on a similar subject, was the "Advice to persons who have 'fallen in love'—Fall out!" One of the most brilliant things that ever appeared in our contemporary was the brief dialogue between an inquiring child and his impatient parent: "What is mind?" "No matter." "What is matter?" "Never mind."—Westminster Gazette.

Beeswax In Cracks.

Ugly cracks or splits in furniture can easily be filled in with beeswax so that the marks will hardly show. Furniture dealers cover up many blemishes in this way. Slightly soften the beeswax until it becomes like putty, then press it firmly into the cracks and smooth the surface over with a thin knife. Sandpaper the surrounding wood and work some of the dust into the beeswax. This gives a finish to the wood, and when it is varnished the cracks will have disappeared. Putty is sometimes used in the same way, but it soon dries and falls out, while beeswax will remain in practically forever.

Cook's Cotton Root Compound.

The great Uterine Tonic, and only safe effectual Monthly Regulator on which women can depend. Sold in three degrees of strength—No. 1, $1; No. 2, 10 degrees stronger, $3; No. 3, for special cases, $5 per box. Sold by all druggists, or sent prepaid on receipt of price. Free pamphlet. Address: THE COOK MEDICINE CO., TORONTO, ONT. (formerly Windsor)

BARGAINS! BARGAINS!
READ THEM OVER
A Few of the Many Bargains Written Here to Induce You to Look Where You Can Save on Your Purchases

CHINA WARE
Assortment of china in sugar and cream sets, cake plates, salad bowls, etc., choice 29c
30 celery trays in Japanese and Austrian china, also rose jars, comb and brush trays, regular up to $1.75 ea. Choice for 79c
10 cocoa jugs, assorted, each... 49c
50 jardineres, tinted, majolica ware, yours at 37c
100 art vases, pretty designs, up to $2 each, on sale 49c
50 fancy china cups and saucers, each 10c
100 dozen white cups and saucers, per dozen 59c

SUNDRIES
30 dozen Nevada silver tea spoons, regular 85c for 59c
10 dozen table spoons, regular $3 dozen fo. each 13c
20 ice picks, regular 15c for, ... 8c
25 lawn hose nozzles, reg. 50c for 15c
10,000 ladies' visiting cards, fine quality cards for 8c
Imperial club playing cards, Goodall's make, clearing at 15c

200 dog collars, 25c for 15c
100 tooth brushes, 25c for 15c
100 dressing combs, 30c for 15c
20 ladies' hand bags up to $2.25 for 67c
75 bristle cloth brushes for 15c
30 ebonized hand mirrors, 25c for 15c
200 sample hair brushes, 25 per cent off regular price ....
80 baseballs, $1.00 for 25c
30 dozen white celluloid handle knives $1.48, $2 89, $2 38
500 assorted linen writing pads, 80 leaves, each 5c
Marguerite note papers and envelopes to match, 24 sheets and 25 envelopes for 9c
Carving sets in cases at bargain prices

WALL PAPER
1000 rolls grounded wall paper, clearing at per roll 1c
500 rolls grounded wall paper, pretty design, with 9 in. border, per roll 3c
15 patterns wall paper suitable for parlors, halls and dining rooms, regular 25c clearing at 15c
1600 quarts house paint, regular 50c, clearing at 30c

379 GEORGE ST. PETERBORO' | ROUTLEY'S | 262 QUEEN ST. TORONTO

GRAND TRUNK RAILWAY SYSTEM
RAILWAY TIME TABLE

	Arrive.	Depart
Lindsay, Orillia, Midland, Gravenhurst, North Bay, Stouffville and Toronto..........	11.40 a.m.	8.25 a.m
	9.00 p.m.	5.35 p.m
Port Hope, Toronto, London, Detroit, Chicago & West, Niagara Falls, Buffalo, Cobourg, Montreal and East ...	8.25 a.m.	11.40 a.m
	5.30 p.m.	9.00 p.m.
Toronto, Lindsay, Stouville, Uxbridge and Markham	10.15 p.m.	7.10 a.m.
Lindsay Local	8.15 a.m.	9.10 p.m
Hastings, Campbellford, Madoc, Belleville, Kingston, Montreal and East	8.10 a.m.	8.30 a.m
	8.55 p.m.	1.40 p.m
Lakefield	9 50 a.m.	8.35 a.m
	5.15 p.m.	11.55 p.m
New addition in Lakefield service for summer, Mondays only, special train from Lakefield arrive..........	7.00 a.m.	

CANADIAN PACIFIC RAILWAY

To Peterboro' Going East,
11.28 a. m., Norwood, Havelock, Ottawa, Montreal
7.42 p. m., Indian River, Norwood, Havelock, Tweed.
12.31 a. m. midnight, Havelock, Tweed, Smith's Falls, Montreal, Quebec. Portland, Boston and New England points. Ottawa express, Norwood, Havelock, Ivanhoe, Tweed, Smith's Falls, Carleton Jct., Ottawa.
To Peterboro' Going West,
9.26 a. m. for Toronto, Hamilton, Brantford New York, Woodstock, St. Thomas, Chicago, etc.
7.47 a. m. for Cavanville, Manvers, Pontypool Burkton, etc.,
4.38 p. m. Pontypool, Lindsay, Toronto, Hamilton, Galt, Woodstock, London Detroit Chicago, also Fort William, Winnipeg and all points in North West Canada

DOMINION
CHINESE CAFE
Best meals in the city. If you are going out for dinner or evening lunch, don't forget to call
328 GEORGE STREET
Ice Cream and Drinks.

Canadian Pacific Ry.
ROYAL MAIL
EMPRESSES
OF THE ATLANTIC
Length, 570 feet Breadth, 65½ feet
Tonnage, 14,500
Wireless and Submarine Signals
HOLD ALL RECORDS BETWEEN LIVERPOOL AND CANADA
The "Empress Daily News."
Published and distributed free each morning to passengers, containing the news of the day, stock market reports, etc., received on board by Wireless every night.
Third class rates to and from London and Liverpool $30 00 via "Empress" and $28.75 via "Lake Steamer
To book, or for further information, apply to any railway or steamship agent, or to I. E. Suckling, S. E. Corner King and Yonge Sts., Toronto.

WE SELL Anything you want
WE BUY Anything you have to sell.
JAY'S STORES
390 Aylmer St Peterborough
Phone 623.

LUMBER
And builders' materials of all kinds—Shingles, Scantlings, Joist and Bill Stuff—Mouldings, Casings and Base and all kinds of finish. Boxes and Box Shooks.
ALF. McDONALD ESTATE
Point St. Charles Mills

The Latest Coiffure
For The Ladies
If you want to wear your hair in the latest style you will need the following:—
TURBANS
in several sizes, 25c, 35c, 50c each
TURBAN BRAIDS
the very newest, all shades to match the hair for 80c and $1.00.
LARGE HAIR NETS from 5c to 25c
LARGE PINS in Amber Shells.
CALL AND SEE OUR NEW SHIPMENT OF HAIR ACCESSORIES
MRS. M. J. BYRNE
424 GEORGE ST PHONE 226

EAST CITY
COAL AND WOOD
YARD
MAIN OFFICE—111 Hunter Street East
Phone 96
All sizes of the best mined coal delivered promptly to all parts of the city. Terms, Strictly Cash.
$7.20 Per Ton for June
We have installed a saw and splitting machine and are prepared to cut and split wood in any desired length. Best prices.
WEIR & O'BRIEN
ARCH WEIR JAMES O'BRIEN

"HOTEL LENOX" BUFFALO N. Y.

FIREPROOF THROUGHOUT
MODERN HIGHEST GRADE
UNEXCELLED SERVICE.
Patrons may take Taxicabs or carriages from Depots or Steamboat Landings direct to hotel, charging same to THE LENOX.
EUROPEAN PLAN
$1.50 per day and up
Attractive Restaurant Prices.
When in Buffalo stop at THE LENOX The accommodations and service is sure to please.
C. A. MINER, Mgr.

ONE OF OUR 40 REMEDIES

NUGENTS DYSPEPSIC REMEDY

Why suffer with that heavy, distressing feeling after eating, when Nugent's Dyspepsic Remedy will give you instant relief? A trial will convince you.

Price 35 Cents A Bottle

NUGENT DRUG CO.
Sole Manufacturers and Sellers of this Famous Remedy
386 — — — GEORGE STREET

Have You Seen Our Exquisite
Hand Colored Post Cards and New Novelty Pictures?
CALL AND SEE THEM.

Brass Outfits and Brass for Art Piercing.

Pyrographic Outfits and Wood Stamped for Art Burning.

EXPERT PICTURE FRAMING

PILLSWORTH'S
Picture and Art Store
345 George-st.

GRAND OPERA HOUSE

TO-NIGHT! TO-NIGHT!

And every night this week at 7:30 and 9:00 p.m. Also matinees Saturday at 2:30 and 4:00 p.m.

PRICES — Orchestra Seats ground floor, 10c. Balcony 5c.

Complete change of High-class Vaudeville and up-to-date Moving Pictures.

ABBOTT, CLAYNE and NORD, the great musical trio, in their refined singing and comedy act.

Musical selection by the Grand Opera House Orchestra.

The Moving Pictures are very fine indeed. Good, interesting subjects. See them to-night. The Vaudeville is the very best.

Thursday night is Amateur Night. Send your name to box office or to J. J. Turner & Sons. Two prizes will be given of goods to the value of $3.00 for first and $2.00 for second for the best two acts, either singing, dancing or whistling.

The GRAND OPERA HOUSE is the coolest and most comfortable place in the city to spend an hour and listen to a good orchestra. TRY IT TO-NIGHT.

REAL ESTATE SNAPS

2 STOREY FRAME HOUSE, South, 6 rooms, city water, electric light, good cellar, lot 33 x 200. Price $1,150

2 STOREY AND ATTIC RED BRICK, West, all modern conveniences, good locality, lot 50 x 100 to lane. Price $3,100

2 ACRE PARK LOT adjoining city, good garden land, orchard—apples, plums, cherries, etc two storey brick house, frame stable. Price $1,500

Good Selection of Farms and Building Lots for Sale.

J. T. O'CONNELL & CO.
136 Hunter St. Phone 376

An attachment for lawn mowers that will tear up moss in a lawn and give young grass a chance to grow is a recent invention.

ALL ACCOUNTS

Owing to A. L. Talbot Grocer and Butcher, must be paid on or before August 15th, 1910, or they will be placed in solicitor's hands for collection after this date. Any accounts presented for payment at 243 George Street, corner of Sherbrooke will be receipted.

A. L. TALBOT
412 GEORGE STREET

WHO'S HERE AND AWAY

Mr. Fred C. Borland, of Pittsburg, is in the city.

Mr. Stanley Gillespie, of Picton, Ont., is in the city.

Mr. Clarkson Roger, of New York, is in the city.

Mr. F. Gilbert, of Cleveland, Ohio, is at the National.

Mrs. W. L. Maher, of Parry Sound, is visiting friends in the city.

Mr. and Mrs. A. Mitchell, of Toronto, registered at the National to-day.

Mr. John Inkpin and Thomas Hetherington spent Sunday at Fenelon Falls, Ont.

Miss Olive Simpson left on the 438 C. P.R. yesterday for Toronto, on a three weeks' visit.

E. V. Moore, of Peterborough, will speak at the Peat Convention to be held in Ottawa this week.

Miss Elma Storey left to-day at noon for Stony Lake, where she will spend a week with friends.

Mr. Alex. McPhee and Thomas Lansfield, of Fenelon Falls, are in the city and will reside here in the future.

Mr. Beale and little daughter, Amy, who have been summering at Stony Lake, returned home last evening.

Mrs. Bradburn and her sister, Miss Ethel Flude, of Winnipeg, are visiting Mrs. F. J. A. Hall, Gilmour street,

Miss Mildred Sadler, of Lindsay, and Miss Genevieve Sadler, visited Miss Margaret McGrath, Aylmer street, over Sunday.

Mr. and Mrs. Walker left to-day for Toronto en route for Montreal. They will make the trip by water from Toronto to Montreal both ways.

Mrs. James Frowde left on the 11.28 C.P.R. this morning for Sydney, Nova Scotia, where she will visit her son, Mr. H. A. Frowde, for a month.

Mrs. Lund and two daughters, of London, Eng., who have been the guests of Mr. R. W. Travers, Hunter street, left to-day at noon for home.

Miss Mills, of Rochester, who has been the guest of Mrs. Switzer, Weller street, for a couple of weeks, left on the C.P.R. to-day for Winnipeg to visit her sister.

Mr. L. C. Fleming, of the Collegiate Institute staff, Galt, and two sons, Masters Robbie and Gordon, are the guests of Mr. and Mrs. D. R. Fleming, 539 Gilmour street.

Raspberries and Cherries in large quantities this week for canning, Order early from S. A. OKE, 340 George., Phone 275.

CONCERT TO-NIGHT

The Salvation Army band, 35 strong, will give their weekly concert in the Victoria Park to-night.

PROGRAM.

March—Western States.
Selection—The Trust.
March—Old Times.
Selection—The Soldier.
Trombone Solo, "Rocked in the Deep—Bandsman Moyns.
Selection—Invitation.
Vocal Quartette, Band Quartette—Far Away.
Selection—Welsh Hymns.
March—The Pentre.
God Save the King.

MEMBERSHIP INCREASING

District Organizer of Woodmen Makes Encouraging Report

The Woodmen of the World met last evening at their lodge rooms, and a large number of new members were initiated.

Mr. H. T. Collins, District Organizer, is meeting with unusual success, having secured 42 new members in just four weeks' time.

He is aiming to secure a class of 100 by September 1st.

AT REST

The funeral of the late Mrs. W. G. Metheral was held yesterday afternoon from the residence of her mother to the Little Lake cemetery. A short service was held at the house at 2.30 o'clock, at which Rev. R. Pogue, of St. Paul's, officiated.

Many beautiful floral tributes were received, and amongst these were a wreath from the officers of the 57th Regiment, and one from the sergeants.

Out of town mourners were W. C. Metheral and William Thompson, of Rochester; W. Howard and Mr. and Mrs. Clarke, Toronto; Mr. McIlwain, Balla, Muskoka, Wm. Thorndyke, Port Hope; Mrs. Stewart, Denver, Col.; Miss Williamson, Toronto; Miss Dennis, Palmyra, N.Y.; Mr. Williamson, Millbrook.

The Choir of George Street Methodist Church will hold an excursion to Idyl Wyld and Gore's Landing. Thursday Boat leaves Wolfe St. Wharf at one o'clock and Railway Wharf at 1.30. Str. Lintonia

The Annual Gathering

The annual gathering o' the clans of Belleville, Madoc and Campbellford Camps of the Sons of Scotland, will be held this year in Campbellford on Thursday, August 11th, and promises to be the largest celebration of the kind in Ontario this year. The prizes are larger than before, and already a large number of entries entries have been received.

Passed With Honors

In the report in a Toronto paper of the candidates who passed the examinations of the Toronto College of Music Miss Bernice Giroux was not given the proper standing. She was only credited with an ordinary pass whereas she should have been mentioned as passing with honors. It appears the error was made in the returns from the college.

245 BARGAIN ANNEX EVENT - - - - WEDNESDAY, JULY 27th

Bargain Annex
Registered

The Annex Leaders for all day and for two o'clock shoppers--they're bargains that you cannot afford to miss.

Last Big Parasol Sale 99c Each

A grand clearance of a big part of our regular $1.75, $2 and $2.25 Ladies' Parasols and Umbrellas. A selection of the nattiest New York handles in "directoire style" ever shown in this city. Every top is silk and wool gloria on paragon steel frames with safety runners. For our last big Annex Parasol Sale at half price and less, only 99c
(SEE WINDOW)

Men's 50c Underwear 29c Per Garment

The Annex Underwear event of the season. The grand final ending to a big season's busines in our special Annex Men's Underwear sales. Now it's all our 50c lines for 29c, no reserve, the lot includes, blues, pinks, and natural shades in shirts and drawers, not all sizes in each line, but all sizes in the lot. Our special 50c double thread Balbriggan Underwear, in the Annex Wednesday, at only per garment 29c
(SEE WINDOW)

DRESS GOODS SALE 25c A YARD

Odd lines of Dress Goods must go in the Annex Wednesday to be cleared. In the lot are two pieces of Grey Suiting, regular 75c, one piece of Champagne Satin Stripe Taffeta Cloth, regular 50c, one piece Grey Check Suiting, regular 45c, one piece of Cream Satin Stripe, one piece brown Panama, and one piece of Navy Lustre, all worth twice the Annex price or more. In the Annex Wednesday, per yard 25c
(SEE WINDOW)

25c Huck Towels 15c

25 dozen of our new imported Sutherland Brown Huck Towels, with red and white borders and fringed ends, actual size 33 x 18 inches, always sold as a special 25c value. In the Annex Wednesday, per pair 15c
Limit—5 pairs to a customer. Mail and phone orders filled.

12½c Victoria Lawn 7½c

230 yards of a full 40 inch Victoria Lawn, fine weave, medium weight, splendidly finished fabric. Special 12½c line. For one day only. In the Annex Wednesday, per yard 7½c
(SEE WINDOW)

BRASS TRIMMED IRON BED $1.99

Our Annex Bed is a winner—is neat and plain, but strong and neatly trimmed with brass knobs. A bed worth a great deal more. In the Annex Wednesday $1.99
Complete with good Spring and Mattress for $5.97

Scores and scores of just such values as these are being shown and sold in the Annex every week. Space will not permit to give more than the mere leaders here and even not in the red dodger, which is left at your home every week do you get the full list by half. Come and see.

TWO O'CLOCK ANNEX LEADER
Women's Handkerchiefs 12 for 25c
The usual women's size, made of fair quality muslin and finished with hemstitched narrow hem. There's no use wasting your good handkerchiefs when you can buy a whole dozen at two o'clock, in the Annex Wednesday for 25c

Do not be afraid of hurting anybody by informing us that the dodger is missing at your home. Our distribution service is the best, but often bills are taken from the doors by mischevious boys. If the trouble continues after we inform our distributor, we will mail one direct each week.

Cressman's Department Store

PERHAPS

A shrill voice came over the 'phone at four o'clock this afternoon and said: "Put in the paper that Melson Kilgour caught a 24 pound fish this morning."

FORMER PETERBORO' BOY IS HONORED BY HIS FRIENDS

The members of the Board of Directors of the Y.M.C.A. were on Friday night, at the call of the president, assembled in the association rooms to bid farewell to their general secretary, Mr. H. A. Pearson, who is about to enter a new field of labor in Toronto.

After a few items of business had been dealt with, the following address was read to Mr. Pearson by the secretary of the board, the presentation being made by the second vice-president.

Mr. Pearson was presented with a fruit holder.

At a garden party at Mr. Gillen's in the city on Friday night, Mr. Pearson was again the recipient of a gift, this time in the shape of a basket. Mrs. Pearson was at the same time presented with a handsome handbag, both gifts from the Young Men's Bible Class of St. Paul St. Church, of which Mr. Pearson was the teacher.—St. Catharines Standard.

Mr. Pearson is well known in Peterborough, having been a resident of this city a few years ago. He was a former physical director and also secured his wife here. Mrs. Pearson is at present visiting her father, Mr William Hill, Union street.

His brother, R. B. Pearson, is foreman in the Review press room.

THE NEWS FROM THE LAKES

Oak Orchard, July 25.—Fishing is particularly good in the vicinity of Buckhorn and Pigeon Lake this season, and some good catches are recorded by those summering at Oak Orchard, Miss Perry being one of the fortunate ones, having landed a magnificent fifteen pound 'lunge one day last week, and other similar catches occur quite frequently.

VIAMEDE.

Viamede is now full of guests from the leading Canadian and American cities.

The fishing is excellent, good catches being made by Mr. Toner, of Syracuse; Mr. Culver, of Rochester; Mr. F. Gordon, of Ottawa, and Messrs. Ratcliffe and Book, of Toronto.

MASQUERADE BALL.

A masquerade ball was held in the dancing pavilion, which was a great success, the costumes being exceedingly pretty and appropriately representing the different characters. The prizes were won by Mrs. Emory, of Rochester, as the best dressed lady, and by Mr. Cameron Urquhart, of Toronto, as the best dressed gentleman.

The following is the list of those in costume and the characters represented:—

Edith Urquhart—Japanese lady.
Miss Margaret Schaffer—Japanese lady.
Margaret Lancaster—Colored lady.
Mrs. W. H. Emory—Indian woman
Miss Mattie Wherry—Pocahoantas
Mrs. Chas. Tyler—Colored lady.
Mrs. A. Davis—Queen of Hearts.
Mrs. C. K. Moon—Cow boy.
Minnie Ashbury—Red Cross Nurse.
Kathleen Morrison—Sun Bonnet Sue
Helen Morrison—Japanese lady.
Elsie Morrison—Japanese lady.
Margaret Wherry—Cow boy.
Miss Gordon—Queen of Spades.
Mrs. Urquhart—Sailor boy.
Mrs. R. Campbell—Looking backward.
Mrs. F. H. Lancaster—Irish woman.
Miss Margaret Robinson—Sweet sixteen.
Miss Spencer—Flower girl.
Miss Edna Ashbury—Baseball girl
Miss Jessie Motlenham—Sweet sixteen.
Miss Annie Lang—Auto girl.
Miss Gertrude Miller—Blue Domino.
Miss Brooks—Fisherman's wife.
Mr. F. Sours—Bride.
Mr. Albert Emery—Lady Freak.
Oscar Siebert—Rajah of Bong.
Emil Minz—Baby.
C. Urquhart—Kilties.
Warren Taylor—Sailor girl
Roy Bond—Bull fighter.
Mr. Gordon—King Lear.
A. B. Davis—Sailor boy.
Charley Wright—Cow boy.
R. H. Powell—Guide.

ADAMS'

Mid-Summer Clearing Sale
—OF—
Children's Colored Dresses

$1.00 to $1.75 Dresses for 89c

10 DOZEN CHILDREN'S COLORED DRESSES, to fit from one to five years of age, made of fine quality Print, Gingham and Chambray, nicely trimmed, formerly sold at $1.00, $1.25, $1.50 and $1.75. Mid-Summer Clearing Sale Price, your choice for 89c

$2.50, $2.75, $3.00 Dresses for $1.98

We have grouped into one lot all lines of Children's Dresses to fit girls from 8 to 14 years, and priced at one quick clearing price. Dresses made of fine quality Print, Gingham and Chambray, this season's newest Princess and Sailor styles. Special Mid-Summer Clearing Sale Price, your choice for $1,98

Mothers, this is your chance to buy Children's Dresses less than the cost of making.

Harry Adams

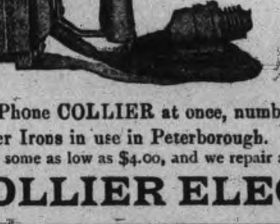

PAYS FOR ITSELF

The COLLIER AUTOMATIC ELECTRIC IRON gives unlimited comfort to the wife and mother. And for the trifle of $6.00 such comfort should not be withheld. But as the Collier iron actually Saves in Fuel Cost in less than a year its own price, it is folly to delay purchase.

Phone COLLIER at once, number 666. Have a free trial for a week. 700 Collier Irons in use in Peterborough. Note; we also make cheaper irons than the Automatic, some as low as $4.00, and we repair and rebuild all styles of foreign irons.

COLLIER ELECTRIC CO. Limited 77 Simcoe St

House Owners
Builders
— AND —
Contractors

We are prepared to supply all kinds of:—

Fireplace Mantles, Grates, Tile, Gas Logs, Andirons, Fenders, etc.

at the closest prices.

Call and see our WOOD MANTLES

CLEGG'S FURNITURE STORE
427 GEORGE-ST.
TELEPHONE 79

WHAT THE COUNCIL DID AT ITS MEETING LAST NIGHT

Souvenirs
OF
Peterboro

Visitors summering in Peterboro, or its environments can take home with them artistic and interesting Souvenirs of their visit, in the shape of

STERLING SILVER BELT BUCKLES, BROOCHES, PINS, SPOONS, ETC.

with scenes of the city, Stony Lake, Chemong, and Lift Lock. Also

CANADIAN EMBLEMS

in various pretty designs to be had at

Schneider's

391 George Street, Peterborough

ASPHALT BLOCK PAVEMENT DECIDED UPON---60-40 TAXATION BASIS

At the special meeting of the City Council called last night to consider the question of paving George street from McDonell to the C.P.R. station and Charlotte from George to the G.T.R., all the members of the Council with the exception of Ald. Buller and Ald. Morgan were favorable to having the work proceeded with this year. Ald. Buller thought it would be a serious mistake to do the paving as the city was too heavily taxed now. He was seconded and supported by Ald. Morgan, but all the other city fathers came to the conclusion that the time had come when the paving should be done and it was decided to advertise to this effect.

ASPHALT BLOCK FAVORED.

Ald. Hicks, chairman of the Board of Works, read a report from City Engineer Hay in which the latter gave his opinion on the desirability of the different kinds of pavements examined by the deputation from this city in the various places visited. In most places sheet asphalt was looked upon with the greatest favor, but an extensive and expensive repair plant was necessary in connection with this style of pavement. Asphalt block impressed Mr. Hay as the best class of pavement for Peterborough. His chief objection to sheet asphalt was the initial expense of laying and the heavy cost of repair.

On the sections of George and Charlotte streets to be paved there would be 4,914 feet by 46 feet to be paved by the city and asphalt block cost from $2.65 to $2.75 a yard.

In other cities the pavements were paid for generally in ten yearly payments and the City Solicitor recommended in his report on the matter that this system of payment be adopted in Peterborough.

MAY BE PETITIONED AGAINST.

After the intention of the City Council to pave the streets has been advertised the paving may be petitioned against and a month will be allowed for this purpose. Those entitled to petition against the paving are property holders and those tenants on over a ten year lease.

Ald. Buller thought that if the Council wanted to pave the streets they should consider the buying of granite blocks, such as may be obtained from the Stony Lake quarries. It was thought, however, that these would be too noisy and not the type of pavement material for the main section of the city.

SIXTY AND FORTY TAXATION.

Ald. Hicks' motion to have the paving by asphalt block done on a taxation basis of 60 per cent property and 40 per cent general, was seconded by Ald. Duffus and carried, a motion by Ald. Morgan and Graham that the tax be a straight frontage, being defeated.

BRIDGE LAMP POSTS.

Tenders for eight lamp posts for the Smith street bridge were submitted as follows:

Wm. Hamilton Co.	$110
G. Walter Greene	80
Peter Hamilton Co.	80

The Engineer was given full authority in the letting of the work.

Your Holiday Snapshots Enlarged

Work guaranteed first-class.—Enlargemetn made from your best pictures, for any size rame

Louis Mendel

374½ GEORGE STREET

THE ONLY STUDIO ON GEORGE STREET

Graham & Co.

ARE SELLING

CHASE & SANBORN'S

FRESH GROUND COFFEE

— AT —

40 cents per lb.

Graham & Co.

293 George Street

PHONE 483.

CITY NEWS ITEMS

What's on To-night

Victoria Park—Band concert.
Armories—Gallery ranges.

Choice Dairy Butter

Dairy butter for sale at 23 cents per lb. Walter M. Roebuck, corner Water and Smith streets.

Trip Cancelled

On account of an excursion down the river Captain Gray, of the Lintonia, has been compelled to cancel his Thursday trip up to Stony Lake.

Pianos to Rent.

Pianos and organs rented from $1.00 per month up. Six months' rent allowed in case of purchase. The J. M. Greene Music Co., Limited, George st.

Plants for Gold Fish

Three hundred and fifty little seaweeds imported from South Carolina arrived this week and are on sale at the Peterborough Optical Institute.

Boston Cafe

Have you tried our coffee? Well! Take it from us, its the best in town. Fresh pies every day like mother couldn't make. eod

If you are going out of the city have the Daily Review sent. Phone change of address to Review office. Only 25c for month. d19 4t

Bugle Band

Last night the Bugle Band of the 57th, marched out, under the leadership of Sergt. Sharpe. The boys made lots of noise. The Bugle Band is a good one and the lads attracted much attention.

To.ni6ht! To-night!

If you wish to see and hear something good and sit in comfort, go to the Grand Opera House to-night. The Musical Act of Abbot Clayne and Nora is great. The little tot only four years old is a wonder. The pictures are the best ever shown in Peterborough. It is a pleasure to sit and listen to the fine orchestra, and the Grand Opera House is cool and comfortable. The prices so reasonable, orchestra seats, ground floor, 10 cents; dress circle, 5 cents; 7.30 and 9.

MOONLIGHT EXCURSION

The Men's Association of All Saints' Church will run a moonlight excursion on Wednesday, July 27, per steamer Stoney Lake, leaving Wolfe St. wharf sharp at 8 o'clock, calling at the Street Railway wharf. Tickets 25c. Refreshments on board.

Experts have estimated that the seal population of the Behring Sea has decreased from 2,500,000 to 150,000 in the last 30 years.

HALF YEARLY STATEMENT OF THE CITY'S FINANCES

City Treasurer Adams has furnished the following statement of receipts and expenditures for the city of Peterborough for the six months' period of from January 1st to June 30th, 1910:—

CURRENT ACCOUNTS.

Receipts.

Arrears of taxes	$ 143 78
Administration of Justice	20 27
County Registrar	356 59
Dog tax	739 00
Fire Department	1 00
Health	7 05
Interest	15 23
License	3560 58
Market	3 25
Market tolls	537 90
Miscellaneous	2 00
Police Court	497 55
Provincial Railway Tax	407 64
Peterboro' City Trust, general debentures	90 20
Peterboro Radial R'y Co	21 10
Rents received	244 50
Streets and Bridges	50 50
Street watering	10 00
Taxes, 1909	10523 60
Taxes, 1910	259 18
	$17490 92

Payments.

Assessments and taxes	$ 732 49
Administration of Justice	3536 60
Board of Education	34000 00
Charity	3119 21
Cement walks, maintenance	7 63
Dog tax	22 50
Elections and by-laws	632 77
Fire Department	7234 90
Health	731 02
Heating	87 68
Interest	412 92
Insurance	4 10
Industrial Commissioner	100 00
Law and Legislation	649 35
Light	2314 30
Market	254 24
Miscellaneous	633 45
Municipal Government	2187 38
Parks	37 85
Printing, stationery and advertising	577 25
Property	171 63
Refunds	290 71
Special grants	1085 00
Streets and bridges	8262 26
Sewer maintenance	31 25
Street watering	775 76
Snow removal	906 75
Voters' lists	5 84
Waterworks, hydrants, etc.	2096 72
	$70701 55

SPECIAL ACCOUNTS.

Receipts.

Concrete crossings	$ 10 08
Debentures	27580 00
Peterboro' Public Library	10000 00
Public Library Bldg, Simcoe street	11000 00
Quaker street	500 00
Sewer connections	989 10
Waterworks, Interest and Sinking Fund	8772 30
Waterworks, debenture acc't	93575 00
	$152426 48

Payments.

Concrete walks, No. 23, 1909	$ 70 90
Concrete walks, No. 24, 1910.	4035 27
Peterboro' Public Library	5660 14
Isolation Hospital	32 72
Public Library Bldg, Simcoe street	2 17
Quaker street	2 00
Street extensions	702 00
Sewer connections	913 10
Sewer Construction No. 27, 1909	60 97
Sewer Construction No. 28, 1910	134 62
Sewerage and drainage, South Ward	135 54
Smith St. Bridge	14008 65
Stock	613 95
Waterworks, current acc't	2 00
Waterworks debenture acc't	93575 00
	$119949 03

Overdraft, 1st Jan, 1910	$34557 31
Payments in excess of Receipts, current accts	53210 63
Receipts in excess of Payments, special acc'ts	32477 45
Difference	$20733 18
Making overdraft, 30th June 1910	$55290 49

ARE YOU INTERESTED

In the purchase sale or exchange of Real Estate of any kind? If so, IT WILL PAY YOU to see A. BROWN & COMPANY. We have been very successful in arranging suitable exchanges for our clients; sometimes you may want a larger or smaller property, or in a different part of the city; a city property for a farm, and a very suitable exchange can be arranged. Come in and talk your wants over with us. Our eleven year's experience is at your service.

A. Brown & Co

396 Water Street. Phone 128

STRAWBERRIES

Grown and ripened in the open air. Fresh from Baltimore to-day.

WHAT IS NICER FOR DESSERT?

NEW VEGETABLES

Cabbage, Cucumbers and all such like seasonable delicacies. We have them all fresh.

MINICOLA BROS.

WHOLESALE AND RETAIL

Hunter Street - Both Phones 387

FIRE CHIEF GETS HOLIDAYS AND GRANT OF $50 TO GO TO THE CONVENTION

Council Re-considered Application for Vacation Which Was Turned Down by Fire, Water and Light Committee—Ald. Graham Takes Exception to Committee's Treatment by Council

The Fire, Water and Light Committee at its last session refused to grant any holidays to Fire Chief Howard. The chief persisted in his request, however, to the extent of carrying it to the City Council, and last night at the council meeting a letter was read from the chief, in which he asked that the holidays be granted. He requested two weeks, and expressed his desire that he be granted fifty dollars expenses, in connection with a trip to the annual Fire Chiefs' Convention at Syracuse.

When the letter was read Ald. Buller moved that the chief should have two weeks' holidays.

WOULD'T TRUST FIREMEN.

Ald. Morgan, chairman of the Fire, Water and Light Committee, said he was willing personally that the chief should have two weeks' holidays, but he didn't think the men at the fire hall were competent to look after a serious fire in case one broke out, and for this reason didn't favor granting the vacation.

However, the motion was seconded by Ald. Turner that the chief get the holidays and carried.

THE FIFTY DOLLARS ALSO

There was no provision made for the chief being given $50, however, and Ald. Duffus thought there should be. This would be only according him the general treatment, Ald. Duffus held. The vote on this phase of the matter showed an even show of hands, and the mayor decided in favor of giving the chief the grant.

Ald. Graham objected to the way in which the Council disregarded and overrode the decisions of the Fire, Water and Light Committee. If he were the chairman of that committee he would hand in his resignation, he said.

Two weeks were also granted City Clerk Armstrong, T. Q. Quartermaine and Robert Wilson, the janitor of the city buildings.

FRENCH DRY CLEANNIG AND PRESSING

Old and new customers will find that they will have the same first class work and promptness as formerly, in either stores.

Contracts taken. We call for and deliver.

TWO STORES:—

173 Simcoe St. - - Phone 669
204 Charlotte St. - - Phone 575
Machine Phone 357.

Grand Shooting Gallery

Opened this week over

THE SHOE SHINE PARLOR

3 Shots for 5c

At the Bullseyes. 2 Shots for 5c at the pipes. Hit a Pipe and Get a Good Cigar.

WE CLEAN HATS.

YEOTES BROS.

337-339 —— George Street

GARBAGE LEGISLATION MAY BE GRANTED YET

The garbage question has at last received some consideration at the hands of the City Council.

Ald. Turner, just as the Council was on the eve of adjournment at last night's meeting, made the suggestion that the garbage by-law should be referred to some committee. The matter, in his opinion, was an important one, and one that demanded proper consideration. Ald. Duffus shared his views and seconded his motion.

The motion was carried, and the matter was referred to the Property Committee, which will report to the Council.

TENDERS WANTED

For the erection of a

Brick Foundry

Plans and specifications can be seen at the office of Mr. Wm. Blackwell, Architect. The specifications must be in by the 30th inst. Tenders addressed to

WM. BLACKWELL

ALD. PHELAN DECLARES THAT HE IS NOT MR. TUDHOPE

And Says He Knows Nothing of the Man Who Wrote the Letter to the City Council About Elm for Sale—Ald. Hicks Offers to Wager for Charity on Price of Elm

Last night's meeting of the city council was called principally for the consideration of the street paving question, and there were not the usual number of communications to deal with.

S. H. Salls protested against an income taxation for $37.45.—Referred to the Finance Committee.

The city solicitor wrote re the paving of George and Charlotte streets and pointed out that it was necessary to get the permanent approval of three-fourths of the council before the by-law could be passed.

A POINT OF DISCUSSION.

Thomas Tudhope sent a communication to the council that he had elm trees for sale at a lower figure than elm was supplied to the city by R. Hicks & Co. The price given the latter was $24.00 per thousand.

At a previous meeting of the council Ald. Phelan stated that he had been credibly informed that the price asked by Hicks & Co. was too high.

At last night's meeting Ald. Hicks took occasion to explain that the price he asked was quite legitimate for rock elm. The elm he supplied was not swamp elm.

And he furthermore challenged Ald. Phelan to prove by any means that the price was too high. He would wager a stated sum that it was not, and the loser in the matter would donate his portion of the wager to the Children's Aid Society.

Ald. Phelan's betting proclivities didn't seem to be enlivened by the defi and he explained that he had been given his information by a reputable authroity and was prepared to give the name of the party to the mayor, and trusted that this course would be satisfactory to the council. It was approved of and the mayor was satisfied with the name himself.

Ald. Hicks insinuated that Ald. Phelan was of the Dr. Jekyll and Mr. Hyde type of alderman when he stated that he believed the Tudhope who was writing about the elm for sale was none other than Ald. Phelan, and said that he would continue to do so unless that gentleman could produce Mr. Tudhope.

Ald. Phelan characterized Ald. Hicks' assertions as preposterous, and said he had no connection with the letter in any way.

OTHER COMMUNICATIONS.

A communication from Hon. J. R. Stratton drew attention to the petitions being circulated for the Legislature to grant municipalities the privilege to fix their building taxations. He thought that Peterborough should fall in line and petition for the privilege.—Referred to the Finance Committee.

A letter from Dr. Wightman, secretary of the Riverside Park, to Ald. Hicks, was read. Dr. Wightman referred to the fact that the Penman games would come to Peterborough and would like to have the city co-operate in getting the track in good shape by allowing the roller to be used for an hour or so to help level the track.—Referred to Chairman Hicks of the Board of Works with power to grant the request.

A by-law for the changing of the polling sub-divisions was introduced by Ald. Duffus and passed its various readings.

Mr. A. L. Talbot, 412 George St., wishes all accounts with him be settled by the 15th of August at 243 George, corner Sherbrooke. Those not settled at that time will be placed in the hands of a solicitor.

Amateur Photographers

We place at your disposal years of experience in matters photographic.

Let us show you what your exposures are capable of yielding when properly handled, and remember, if your pictures are too small we can enlarge to any size from a good film.

THE **ROY** STUDIO

140½ Hunter Street

Always Get Roy's Famous Souvenir Post Cards

COLEMAN BROS.

462 George-St.

Try our latest imported Parisian Novelty

"The Chanticleer"

all the rage.

A dish fit for a King is our

King George Sundae

"If its new, you can get it here"

PHOTO SUPPLIES

A full line of Anthony Scovil Goods, Cycko Papers, Kodaks and Cameras.

HIGH-CLASS PHOTOGRAPHY

Expert posing and lighting enable us to produce portraits of merit--pictures that please

The Lendrum Studio

170 CHARLOTTE ST PETERBOROUGH

IF YOU THINK OF PUTTING

VERANDAH CURTAINS OR AWNINGS

of your house we will be pleased to give you an estimate for the work.

Verandah Furniture, Hammocks, Etc.

J. J. Turner & Sons

George Street.

Lakefield and Stoney Lake Route

Time Table—Season 1910

Steamers Stoney Lake, Empress and Islinder, until further notice will connect at Lakefield with all trains for Stoney Lake.

Read Down A.M.	P.M.	P.M.		Read Up P.M.	A.M.	P.M.
Lv. 9.15	1 15	6.15	Lakefield Ar	6.00	9.00	4.15
Ar. 9.45	1.45	6.45	Young's Point Lv	5 30	8.15	3.30
9.55	1.55	6.55	South Beach	5.20	8.04	3.00
10.30	2.45	7.45	McCracken's L	4 30	7.15	2.45
11.00	3 00	8.15	Juniper Island	4.00	7.00	2.30
Ar.	5.00	9.00	Breeze's	3.00	6.00	2.00
		9.30	Crowe's Landing		5.50	
Lv. 11.30	3.30	8.45	Mt. Julian, Viamede	1 30	6.15	12.80
Ar. 12.00	4.00	9.00	Burleigh Falls	1.00	6.45	12.00

Meals served on board.

Monday mornings steamer will leave Mt. Julian at 5.00 a.m., Juniper Island 5.10 and McCracken's 5.20. Connecting with 6.40 train for Peterborough, arriving at Peterborough at 7 a.m.

MEALS SERVED ON BOARD.

Company reserves right to change time table without notice.

Tickets honored by Str. Lintonia, Capt. Gray, for passage between Peterborough and Stoney Lake, through the canal only.

For excursion rates, dates, etc., write to the

Stoney Lake Navigation Co.'y

Young's Point,

F. G. YOUNG, Gen. Man.

KAWARTHA LAKES

Otonabee Navigation Co

SEASON 1910 **TIME TABLE** SEASON 1910

Steamers Otonabee, Monarch, Water Lily, Manita, Maid-a-Vale, connecting at Peterborough, Bobcaygeon and Lindsay with Canadian Pacific railway trains from Toronto, Buffalo, Detroit and all points east and west; and with Grand Trunk railway Peterborough, Lakefield and Lindsay.

BOBCAYGEON AND STONEY LAKE

STEAMER MAID-A-VALE

Read Down 9.02 a.m. Lv, 12.10 p.m. Ar C.P.R. Toronto Bobc'g'n C.P.R. Ar 6.55 p.m., Le 3.45 " Read Up

1.15 p.m. Leave	Bobcaygeon	Arrive 12.00 a.m
1.45 "	Sandy Point	11.50 "
2.15 "	Oak Orchard	11.00 "
2.35 "	Islinda	10.45 "
3 35 "	Buckhorn	9.10 "
4.00 "	Burleigh Falls	8.30 "
4 30 "	Juniper Island	8.00 "
4.45 "	Mt. Julian and Viamede	7.15 "
5 00 "	Glenwood	7.20 "
5.25 p.m. Arrive	Crow's Landing	Lv. 7.00 "

PETERBOROUGH AND STONEY LAKE

STEAMER WATER LILY

Read Down 9.02 a.m. Lv, 11.28 " Ar C.P.R. Toronto Pet'boro C.P.R. Ar 6.55 p.m., Lv 4 38 " Read Up

1.00 p.m Leave	Peterborough	Arrive 12.30 p.m.
3.30 "	Lakefield	9.50 a.m.
4.10 "	Young's Point	9.10 "
4.20 "	South Beach	9.00 "
4.45 "	Kawartha Park	8.35 "
5.10 "	McCracken's Landing	8.10 "
5.20 "	Juniper Island	8.00 "
5.50 "	Burleigh Falls	7.30 "
6.30 "	Mt Julian & Vi'mde (Str Water L'y)	7.00 "
7.30 p.m. Ar.	Crow's Ld'g (Str. Maid-a-V)	lv. 7.00 a.m

LINDSAY AND STURGEON POINT

STEAMER MANITA (From July 4th to Sept. 3rd

Leave Lindsay 9 a.m., 1.15 p.m., and 5.30 p.m. Returning, leave Sturgeon Point at 7.15 a.m., 10.45 a.m., and 3 p.m. Except Tuesdays and Fridays, when the steamer goes to Coboconk—Leaving Lindsay 9 a.m., touching Sturgeon Point, Fenelon Falls and Rosedale. Returning, will arrive at Lindsay at 5.30 p.m.

Commencing July 4th, steamer leaves Sturgeon Point, Mondays, one hour earlier than above schedule allowing passengers to connect with 7.50 a.m. C.P.R. train for Toronto; also with G.T.R. trains at Lindsay, going north and south.

PETERBOROUGH AND RICE LAKE

STEAMER MONARCH

Read Down 5.00 p.m. Lv, 7.47 " Ar C.P.R. Toronto Pet'boro C.P.R. Ar 10.15 a.m., Lv 7.42 Read Up

Mondays leave Gores Landing at 6 A.M. and	4 P.M.
Tuesdays, Wednesdays and Fridays at	4 P.M.
Saturdays at	6.30 A.M.
Mondays arrive at Gores Landing at	1.15 P.M.
Tuesdays, Wednesdays and Fridays at	12.15 P.M.
Mondays leave Peterborough at	10.00 P.M.
Tuesdays, Wednesdays and Fridays at	9.00 A.M.
Saturdays at	4.00 P.M.

STEAMER OTONABEE

Largest and best equipped steamer on minor inland waters, open for excursions on waters from Barrie, Orillia and Jackson's Point, Lake Simcoe, all Kawartha Lake Ports, and Peterborough to Hastings, and Rice Lake waters.

Apply at office of the Company, Peterborough for information as to routes and camping locations.

W. H. ROBERTSON, President. R. PINCHIN, General Manager.

BARBER SHOPS OF PETERBOROUGH

TOBACCONIST
SNELGROVE'S
CIGARS BARBER SHOP PIPES

PRIMEAU BROS.
BARBERS
162 - - - HUNTER STREET

THE UP-TO-DATE BARBER SHOP
KINGDON & SPENCE
326 GEORGE ST.
CIGARS TOBACCOS

SNOWDEN HOUSE
BARBER SHOP
GEO. IRWIN

THE ANTISEPTIC SHOP
A. CAMPBELL
CIGARS - PIPES

Kelley's Barber Shop
164 Simcoe-st.
CIGARS — TOBACCOS

A. LEWIS
—AT—
THE CROWN HOTEL

∴ THE ∴
ORIENTAL HOTEL
BARBER SHOP

Windsor Hotel
BARBER SHOP
GEO. BROUSSEAU
149 . . . . . . BROCK-ST.

BRUCE PATTERSON
176 CHARLOTTE ST., OPPOSITE WHITE HOUSE.
4 CHAIRS——NO WAITING
CIGARS . . . . BATH . . . TOBACCOS

SPORTING NEWS

REPLY FROM T.A.S. TO WEST END MANAGER

To the Sporting Editor of the Review.

Sir,—Allow me a little space in your valuable paper to reply to a letter over the signature of the manager of the West End Baseball Culb, which appeared in Saturday's paper, and which, I think, needs a lot of pruning before the naked truth is visible.

In the first place I wish to say it is not our desire to engage in newspaper controversy of any kind, as I believe that only tends to make a lot of hard feelings, and create erroneous ideas, but as secretary of the champions of the City Baseball League for 1910, I think it is only fair to our supporters and to ourselves we should reply to said letter and state our position in the matter.

Whether Mr. Oldham was approached by our manager on the 18th inst, regarding a game here for last Saturday, or whether it was merely their excursion to Lindsay that was discussed, that does not explain the West End Club's position at a meeting of the league which was held on Tuesday evening, 19th inst., in the West End Club rooms, and at which I was present. At that meeting we were asked by the league if we would consent to play a game with a picked team from the P.A.C., Strathconas and West Ends for last Saturday, but before I had a chance to reply Mr. Oldham stated emphatically he would have nothing to do with a combination team, that he was running one team and one alone. This, of course, put the P.A.C. and Strathconas out of any division of the gate money, small though it might be, but which, nevertheless, was the main object in playing such a game. A team from the Straths and P.A.C. versus the T.A.S. nine was considered a very poor drawing card, so the matter was dropped, for at that time the West End Club were banking on going to Lindsay on the 23rd inst. The next day we were informed the West End Club excursion to Lindsay was off, and had a personal call from the the aforesaid manager, trying to arrange a game with us for last Saturday. We would gladly have accommodated him but for the fact that three of our regulars were out of town and a fourth in the hospital, and feeling that, in the interests of the game, we should not put on a weak aggregation and to be fair with our many supporters, and especially the spectators who would witness that game, we refused to play. The next thing to happen was a sweeping challenge to the league by the manager of the West End Club, offering to play any or all combinations from the other three clubs, which, of course, was out of the question, as far as we were concerned, and which, to any fairminded follower of the national game in this city, must have seemed funny indeed, for, having beaten the West End Club two out of three games, and having been proclaimed champions of the City Baseball League for 1910, it would seem rather farcial indeed to then turn around and have to call on outside assistance to defeat the West End Club again.

Now, to come down to the point, Mr. Editor, we wish to challenge the West End Club to a game on Riverside Park next Saturday, 30th inst. We will play our regular team, providing they will do the same. We have not got the habit of importing players or of allowing them to drift in quietly from across the line. We will not even consult the Prince Edward County League or the Toronto City Amateur League for the latest "dope" on the game. We will accommodate our opponents as far as side bets are concerned, as much as they are willing to lose, and we will let the public judge on the outcome of that game whether last Saturday's victory warranted such an increase in the size of yellow and black hat bands as has lately taken place in this city.

We hope the manager of the West End team will see his way clear to accept this challenge, and trust he will be willing to back his team, and do so substantially.

Thanking you, Mr. Editor, in advance for this insertion, I am

Yours truly,
J. J. DORRIS,
Sec'y T.A.S. Baseball Club.
Peterborough, July 25, 1910.

CUP STAYS OUT WEST

New Westminster. B.C., July 23.—By thirteen goals to five New Westminster defeated Montreal this afternoon in the second game of the lacrosse championship of Canada, bringing the total scores of the series to 23 to 11.

Montreal was outclassed from the start, the heart being taken out of the players when they saw two goals scored against them in the first six seconds of play. The match was much cleaner than had been expected, not a single man being wilfully badly hurt. Only 5-minute penalties were given, the smallest penalty handed out in any game on the coast. Westminster were penalized a total of thirty minutes, and Montreal forty.

The discovery of six new chemical elements recently was claimed by a group of German scientists.

Wood's Phosphodine, *The Great English Remedy.* Tones and invigorates the whole nervous system, makes new Blood in old Veins, *Cures Nervous Debility, Mental and Brain Worry, Despondency, Sexual Weakness, Emissions, Spermatorrhœa, and Effects of Abuse or Excesses.* Price $1 per box, six for $5. One will please, six will cure. Sold by all druggists or mailed in plain pkg. on receipt of price. *New pamphlet mailed free.* The Wood Medicine Co., Toronto, Ont. (formerly Windsor)

ON ICE

The heights of ball teams reached and kept,
Were not attained by "hot air" fights
But they while their companions beefed
Were out at practice all week nights.

In yonder lot where once the Straths won out,
Will still be famous by another bout,
There, cross the bridge and gently flowing stream,
The West End big gun, hopes to leads his team.

A man he is to all the fair fans dear,
And passing rich—he hopes his club to clear.

SPORTING NOTES

"I won't fight Kaufman in Philadelphia on Labor Day. About another fight with Jack Johnson I have nothing to say. I want to be left alone, that's all." This statement of Jim Jeffries would seem to indicate that the big fellow is not going to mix up in the boxing game again soon. Jeffries said to his manager: "If you get any more telegrams offering me fights, you just go right ahead and answer them; nothing doing, without consulting me. I don't want to talk fight."

BALL SCORES IN BIG LEAGUES

BASEBALL YESTERDAY.

The Eastern League.

Providence .... 0 3 0 0 1 0 0 0 1—5
Toronto .... 0 0 0 2 0 0 0 0 0—2

Three-base hit—Arndt. Two-base hits—Peterson, Kelley 2, Mullen. Sacrifice hits—Sullivan, Rock, Sline. Stolen bases—Arndt, Hoffman, Mullen. Double-plays—Collins to Peterson to Atz; Mullen to Fitz to Slattery. Bases on balls—Off Sline 2, off Newton 4. Struck out—By Sline 1, by Newton 2. Passed ball—Peterson. Left on bases—Providence 7, Toronto 10. Umpires—Kelly and Hurst. Time—1.50.

Baltimore .... 0 0 0 0 0 0 0 1 1—2
Montreal .... 1 0 0 0 0 0 0 0 0—1

Two base hits—Yeager, Strang, Egan. First base on errors—Montreal 1. Left on bases—Baltimore 12, Montreal 3. Bases on Balls—Off Burchell 2, off Vickers 1. Hit by pitched ball—By Burchell 5. Struck out—By Burchell 8, by Vickers 7. Sacrifice hit—Jones, Nattress, Nicholls. Time—1.45. Umpires—Murray and Halligan.

Buffalo .... 1 0 1 1 0 0 0 0 *—3
Jersey City .... 0 0 0 0 0 0 0 0 0—0

Earned runs—Buffalo 1. First base on balls—Off Vowinkle 1, off Bartley 1. Struck out—By Vowinkle 2, by Bartley 1. Three-base hit—Clement. Sacrifice hits—Merritt, Vowinkle, Williams 2. First base on errors—Buffalo 1. Jersey City 1. Stolen bases—Esmond, Deininger, Henline. Left on bases—Buffalo 4, Jersey City 5. Hit by pitcher—By Bartley 1. Wild pitches—Bartley 2. Passed ball—Williams. Umpires—Finneran and Stafford. Time—1.45. Attendance—962.

Newark .... 0 0 0 0 0 0 0 0 0—0
Rochester .... 0 0 1 0 0 0 0 0 *—1

Two-base hit—Tooley. Three-base hit—Spencer. Sacrifice hit—McConnell. Struck out—By McGinnity 8, by McConnell 5. Bases on balls—Off McGinnity 1, off McConnell 1. Double-plays—Ward, Pattee and Spencer; McConnell and Spencer. Left on bases—Newark 3, Rochester 3. Umpires—Boyle and Byron.

National League Scores.

R.H.E.
Pittsburg .... 1 0 1 0 0 0 0 0 0—2 4 0
Philadelphia .... 0 0 3 0 0 0 0 0 0—3 9 1

Batteries—Camnitz and Gibson; Moore and Dooin. Umpires—Eason and Johnstone.

American League Results.

First game— R.H.E.
Cleveland .... 1 0 0 0 0 0 0 1 2—4 8 0
Philadelphia .... 0 0 1 0 0 0 1 0 0—2 7 0

Batteries—Young, Easterly and Bemis; Plank and Donohue. Umpires—Egan and O'Loughlin.

Second game— R.H.E.
Cleveland .... 0 0 0 0 0 0 0 0 0—0 4 4
Philadelphia .... 0 0 0 1 2 0 1 0 x—4 8 2

Batteries—Harkness and Bemis; Morgan and Lapp. Umpires—O'Loughlin and Egan.

First game— R.H.E.
Washington .... 0 0 0 0 2 0 0 0 0—2 6 2
Chicago .... 0 2 0 1 0 0 0 1 0—4 10 0

Batteries—Reisling and Beckendorf; Walsh and Sullivan. Umpire—Perrine.

Second game— R.H.E.
Washington .... 1 1 2 0 0 0 0 1 x—5 10 1
Chicago .... 0 0 0 0 0 0 0 0 1—1 7 2

Batteries—Groom and Beckendorf; Smith, Lang and Block. Umpire—Perrine.

St. Louis .... 0 0 1 0 0 1—2 5 2
Boston .... 0 2 0 0 2 0—4 6 3

Batteries—Pelty and Stephens; Collins and Kleinow. Umpires—Connolly and Kerin.

Detroit .... 1 1 0 1 0 1 1 0 3—8 16 1
New York .... 1 0 0 0 2 1 0 0 0—4 8 3

Batteries—Willett and Stanage; Vaughn and Criger. Umpires—Dineen and Evans.

No Fight Pictures For Chicago.

Chicago, July 26.—Moving pictures of the Jeffries-Johnson fight at Reno will probably not be shown here. Chief of Police Steward returned yesterday from his vacation, and immediately afterward issued an order placing a ban on all moving pictures showing illegal acts, such as murder, robbery, etc. As a prize fight is illegal in Illinois, the order is taken by the picture men to mean that the fight pictures are barred.

Fear Chinese Aggression.

London, July 26.—Strong reinforcements, reported from Simla, as joining the British garrisons along the Thibetan frontier, leave no doubt that the Government is anxious over the danger of Chinese aggression against India.

A CUNNING WEASEL

The Trick by Which He Trapped His Big Rat Antagonist.

Once a sawmill in a western town was infested with rats, which, being unmolested, became very numerous and bold and played round the mill among the men while they worked during the day. But one day there appeared on the scene a weasel, which immediately declared war on the rodents.

One by one the rats fell victims to the weasel's superior strength, until only one very large, pugnacious rat was left of the once numerous colony. The weasel had a go at the big rat several times, but on each occasion the rodent proved more than a match for his slender antagonist and chased the weasel to a hiding place.

Shortly thereafter the weasel was seen busily digging under a lumber pile near the mill. He was engaged for some time, but later appeared again in the mill, seeking his old enemy. He soon found him and at once renewed hostilities. As usual, after a lively tussle the rat got the better of the argument, and the weasel ran, pursued closely by the rat, straight to the hole under the lumber pile.

He ran in, still followed by the rat, but immediately reappeared round the end of the pile and again dodged into the hole behind the rat. Neither was seen again for some time, but the weasel finally reappeared, looking no worse for the fight.

The curiosity of the men in the mill being aroused, they proceeded to investigate the hole under the lumber pile. They found that the weasel had dug the hole sufficiently large at the opening to admit the rat, but had gradually tapered it as he proceeded until at the other end it barely allowed his own slender body to pass.

When the rat chased him into the large end of this underground tunnel he quickly slipped through, and while the rat was trying to squeeze his large body into the smaller part of the hole the weasel dodged in behind him, caught him in the rear and in a place where he could not turn round and finished him at his leisure.—Harper's Weekly.

THE MARKETS.

Liverpool Wheat Futures Close Lower, Chicago Higher—Live Stock—Latest Quotations.

Monday Evening, July 25.

Liverpool wheat futures closed to-day ½d to 1d lower than yesterday; corn ¼d higher.

July wheat at Chicago closed 1¼c higher; July corn 3¼c higher, and July oats ⅝c higher.

Winnipeg Options.

July wheat at Winnipeg closed ⅜c lower; July oats ½c lower.

Wheat—July $1.16¼, October $1.09½, December, $1.0?⅝.

Oats—July 41⅝c, October 43¼c.

Toronto Grain Market.

Wheat, fall, bush	$1 12	to $....
Wheat, red, bush	1 12	....
Wheat, goose, bush	1 00	....
Buckwheat, bushel	0 56	....
Rye, bushel	0 68	....
Barley, bushel	0 48	....
Peas, bushel	0 72	....
Oats, bushel	0 50	....

Toronto Dairy Market.

Cheese, per lb.	0 12	0 12¼
Butter, separator, dairy, lb.	0 21	0 22
Butter, store lots	0 19	0 20
Butter, creamery, lb. rolls	0 24	0 25
Butter, creamery, solids	0 22	0 23
Eggs, new-laid	0 20	....
Honey, extracted	0 10½	....
Honey, combs, dozen	2 25	2 75

New York Dairy Market.

NEW YORK, July 25.—Butter, steady to firm. Receipts, 6418. Creamery specials, 28¼c to 28¾c; extras, 27¾c to 28c; third to first, 24c to 27c; state dairy, common to finest, 22c to 27c; process, second to special, 22c to 25½c; western factory, 22s to 23½c; western imitation creamery, 24c to 25c.

Cheese—Easier; receipts, 1777; state, whole milk specials, 15c to 16c; do. fancy, 14½c; do., average prime, 14c to 14¼c; do. fair to good, 13½c to 13¾c; do., common, 9¼c to 11½c; skims, full to special, 2½c to 12¼c.

Eggs—Steady; receipts, 14,276; state, Pennsylvania and nearby hennery, white, 29c to 32c; do., gathered white, 25c to 29c; do., hennery, brown, 25c to 28c; do., gathered, brown, 22c to 25c; fresh gathered, extra first, 20c to 21½c; do., 1st., 18c to 19c; do., seconds, 16c to 17c.

CATTLE MARKETS.

Hogs Active and Higher at New York and Buffalo.

Union Stock Yards.

TORONTO, July 25.—There were 162 carloads of live stock at the Union Stock Yards, consisting of 3400 cattle, 491 hogs, 617 sheep and 66 calves.

Exporters.

Eugene Tamblyn bought for Swift & Co. 204 London exporters, 1290 lbs. each, average weight, at $6.40 to $6.75, and the average price of $6.65 per cwt.; also 35 Liverpool exporters, 1210 lbs. each, at $6.25, average price, and at a range of $6 to $6.65 per cwt.

Butchers.

Picked butchers sold at $6.25 to $6.50; loads of good, $5.75 to $6; medium, $5.25 to $6.70; common, $4.50 to $5; cows, $3.50 to $4.80.

Milkers and Springers.

There was a good demand for milkers and springers of good quality. Prices ranged from $40 to $65 each.

Veal Calves.

Receipts light, and many more would have found ready sale. Prices ranged from $6 to $7.50, and two calves brought $8 per cwt.

Sheep and Lambs.

Receipts were moderate. Sheep sold at about steady prices, and lambs were about 50c per cwt. lower. Lambs sold at $7.60 to $8.10 per cwt., and sheep from $3.50 for rams to $4.25 for ewes.

Hogs.

Selects, fed and watered at the market, were reported at $9.60 to $9.75, and $9.25 to $9.40 to drovers, f.o.b. cars at country points.

Montreal Live Stock.

MONTREAL, July 25.—(Special.)—At the Montreal Stock Yards West End Market, offerings were 700 cattle, 800 sheep and lambs and 50 calves. Supplies of cattle were ample to fill all requirements. Choice steers sold at 6¾c; good at 6¼c to 6½c; fairly good at 5¾c to 6c; fair at 5¼c to 5½c, and common at 4½c to 5c per lb. There was a good demand for sheep and lambs. Sales of yearling sheep were made at 3½c to 3¾c per lb., and spring lambs at from $3.50 to $5.25 each. Calves met with a ready sale at from $3 to $12 each.

At the Canadian Pacific live stock market, receipts for last week were 2641 cattle for export account, and 1200 cattle, 1600 sheep and lambs, 1477 hogs and 1200 calves for local consumption, while the supply to-day consisted of 1000 cattle, 950 sheep and lambs, 575 hogs and 250 calves. Prices showed no material change from a week ago. Sales of choice steers were made at 6¾c; good at 6¼c to 6½c; fairly good at 5¾c to 6c; fair at 5¼c to 5½c; common at 4½c to 5c, and carloads of northwest ranch cattle changed hands at 6¼c per lb. There were some very choice cows offered, which brought 5¾c, and the lower grades sold at from that down to 4c per lb. The trade in bulls was fair at prices ranging from 3c to 5c per lb.

Hog prices scored a further advance of 35c to 50c per cwt. The demand from packers for supplies was keen, and this also tended to strengthen situation. Sales of selected lots were made at $10.50 to $10.75 per 100 lbs., weighed off cars. In small meats an active trade was done. Yearling sheep sold at 3½c to 3¾c per lb., and spring lambs at $3.50 to $5.25 each, while calves brought from $3.50 to $11 each.

East Buffalo Cattle Market.

EAST BUFFALO, July 25.—Cattle—Receipts, 4440; fairly active and steady to 15c lower; prime steers, $7.40 to $7.85; shipping, $6.25 to $7.25; butchers, $5 to $7; heifers, $4 to $6.50; cows, $2.65 to $5.50; bulls, $3.25 to $5.50; stockers and feeders, $4 to $4.85; stock heifers, $3.25 to $3.75; fresh cows and springers, good demand and steady, $28 to 66.

Hogs—Receipts, 8800 head; fairly active and 5c to 10c higher; heavy, $9.05 to $9.15; mixed, $9.15 to $9.30; yorkers, $9.40 to $10; pigs, $9.90 to $10; roughs, $7.65 to $7.80; stags, $6 to $6.75; dairies, $8.75 to $9.75.

Sheep and Lambs—Receipts, 3000 head; active; wethers, 15c; lambs, 25c higher; others, steady; lambs, $5.50 to $7.75; yearlings, $5.75 to $6.25; wethers, $4.75 to $5.40; ewes, $4 to $4.50; sheep, mixed, $3 to $4.75.

New York Live Stock.

NEW YORK, July 25.—Beeves—Receipts, 8880. Market slow and lower; steers, $5.20 to $7.60; stags, $5.00 to $5.70; bulls, $4 to $5; cows, $2.40 to $5.25; dressed beef, weak, at 9c to 12½c for native sides; Texas beef, 8c to 10c.

Calves—Receipts, 4141; market lower; veals, $8 to $10.75; a few choice lots, $11; culls, $6 to $7; grassers and buttermilks, $4.75 to $6.50; coarse westerns, $4; city dressed, veals, steady, at 13½c to 16c; dressed buttermilks, 11c to 13c; country dressed calves, 10c to 14c.

Sheep and Lambs—Receipts, 9271; sheep, firm; lambs, higher; sheep, $3 to $4.50; lambs, $7 to $8.50.

Hogs—Receipts, 6850; market higher; prime heavy to choice, light state hogs, $9.50 to $10.

Chicago Live Stock.

CHICAGO, July 25.—Cattle—Receipts, 38,000; market dull; mostly 10c lower; beeves, $4.90 to $8.50; Texas steers, $3.90 to $5.60; western steers, $5 to $6.70; stockers and feeders, $4.10 to $6.35; cows and heifers, $2.60 to $6.55; calves, $6.75 to $8.75.

Hogs—Receipts, 34,000; market 10c to 15c lower; light, $8.55 to $8.95; mixed, $8.15 to $8.80; heavy, $7.85 to $8.60; rough, $7.85 to $8.05; good to choice, heavy, $8.05 to $8.60; pigs, $8.60 to $8.95; bulk of sales, $8.35 to $8.55.

Sheep and Lambs—Receipts, 30,000; market 10c lower; native, $2.60 to $4.40; western, $2.50 to $4.40; yearlings, $4.25 to $5.60; lambs, native, $4.50 to $7.40; westerns, $4.50 to $7.50.

Argentina buys almost one-half of its electrical goods from Germany and less than ten per cent. from the United States.

O'Keefe's PILSENER LAGER

Of course, O'Keefe's "Pilsener" is pure, sparkling and wholesome. But you drink lager for pleasure, as well as for health, so we make O'Keefe's "Pilsener" unusually delicious as well as unusually good. Insist on having O'Keefe's.

"The Beer with a Reputation" 213

At Hotels, Cafes and Dealers generally.

A. ROUNTREE Agent, 416 Water Street

THE ONTARIO CONSOLIDATED MINES, Limited.

AUTHORIZED CAPITAL $350,000.00 — PAR VALUE OF SHARES 25c EACH

0 acres in the richest part of Cobalt, the world's most famous Silver Field. 4 acres prospected, showing 6 well defined calcite veins. Shaft 60 feet deep and all necessary buildings on property.

Write for prospectus, maps and specia letter.

APPLICATIONS FOR STOCK FILLED IN ORDER OF RECEIPT.

FOR FURTHER PARTICULARS APPLY

MERSON & CO.

Members Standard Stock and Mining Exchange
16 KING ST. WEST, TORONTO, CANADA.

Women and Children First.

London, July 26.—Tales of splendid heroism, in many cases resulting in death, were told in messages received yesterday from Tokio regarding the sinking of the Tetsurei Maru off Chindo, Korea, with the loss of 101 lives.

When the little vessel, fog-bound, crashed on the shore and began sinking there was no panic. Officers and men calmly began filling the lifeboats with passengers, women and children first, but there were not enough boats to hold all. When the last life raft had been shoved off from the sinking vessel the crew gathered on the highest deck and calmly stood there to await death in the sea. Survivors report that there was not a single instance of cowardice or panic in the wreck.

Earthquake In Wyoming.

Cheyenne, Wyo., July 26.—A series of severe earthquake shocks at Rock Springs, Wyo., beginning Sunday night and continuing yesterday. They were so severe that houses were rocked, and the walls of a coal mine moved so badly that work at the mine had to be abandoned. The first shock was felt at 6.30 p.m. Sunday, and the last at noon yesterday.

COAL RESULTS

We sell the very best quality of hard coal, as good as we know how to buy.

¶ Are you getting results from the coal you are now using? Are you sure it's good? Are you burning it the right way?

¶ There is a deal of difference in how you handle the range or furnace. Our long experience tells us that fact, and we are ready to advise any in doubt as to the best way to make use of coal as fuel.

$7.20 Per Ton

THE PETERBORO FUEL & CARTAGE CO
LIMITED
162 Charlotte-St. Telephones—(Bell 261, 270, (Machine)—270.
134 Aylmer-St. Tel. Bell 302.

Steer Straight

for the best beer ever brewed and you are sure to come to us. Our Bottled Beer is "Bottled Health." It means vigor and strength, a good appetite and high spirits. It is the best medicine for the weak and the best food for the strong. Keep our excellent Beer in your home as a beverage and you will have no need of a doctor. Nothing but the purest ingredients used in the brewing.

The Calcutt Brewing & Malting Co'y, of Ashburnham, Limited

IT PAYS TO LOOK UP

LIFE INSURANCE

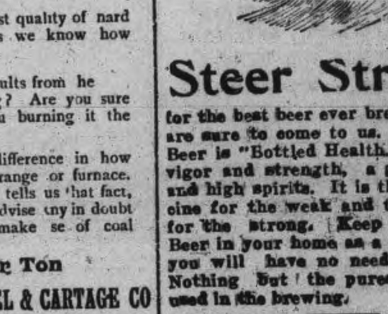

All that can be said for and against Life Insurance. To the wise man, little can be said against it, but the thoughtless seem to see no good in insuring their lives. This is a fatal mistake, as they often find out to their cost when it is too late, or when they are too old to insure. If uninsured come and listen to our liberal proposition at once.

If we cannot do as well as any other company represented in Canada, you might think your time wasted. If we can do better, your duty is clear. Come and see us at

THE SUN LIFE OFFICE

159 Hunter Street.

W. H. HILL

Manager Central Ontario.
Phone 14, Bell or Machine

HOW MANY REALIZE THE MARVELLOUS VALUE OF FRUIT

IN CURING MANY DISEASES ?

Wonderful Success of "Fruit-a-tives" —The Famous Fruit Medicine

Fruit juice consists of about 91% water, 8% of sweet matter, and only 1% of an intensely bitter substance. Careful experiments show that it is this bitter principle, which is the active or medicinal material of fruit juice.

Under certain conditions, the bitter principle can be made to replace or transform some of the sweet atoms in the juice, thus making a new compound which is much more active medicinally than the ordinary juice.

Many fruits were analyzed and it was found that the juices of apples, oranges, figs and prunes gave the best results. These fruit juices, having been made more active by the secret process of changing the sweet principle into the bitter, are combined with tonics and antiseptics and made into tablets. These tablets are the famous fruit medicine—"Fruit-a-tives"—known in every part of Canada for their wonderful curative qualities in diseases of the Stomach, Liver, Bowels, Kidneys and Skin.

"Fruit-a-tives" is the only medicine in the world made of fruit juices. 50c. a box, 6 for $2.50 or trial size, 25c.

LATE TICKS FROM WIRES

Rev. A. G. Dunn of London, Ont., died at Bournemouth, Eng.

Sir Wilfrid Laurier addressed a large meeting at Humboldt, Sask.

The resignation of the Peruvian Cabinet is regarded as imminent.

The storm did serious damage in Oxford, Lambton and Elgin counties.

The experiment of selling frozen salmon in England has proved successful.

The British cruiser Scylle has sailed for Bluefields, Nicaragua, to protect British interests.

No more cattle plague is reported in Yorkshire, Eng., and it is hoped it has been stamped out.

A new line of fast freight steamers will sail monthly between Australia, the U. S., Canada and England.

Henry Cook was killed at Montreal by the collapse of a shed at the gas works, and eleven other men were hurt.

A campaign is to be inaugurated for the annexation to Chicago of every town and village within a radius of 100 miles.

Erwin Wider, cashier of the Russo-Chinese Bank in New York, is missing, as are also stocks and securities approximately $600,000.

More than seven thousand expulsions of Jews have been made from Russian cities since the Imperial decree became effective in May.

Over nineteen thousand workmen in the building trades in Chicago will go on strike to-morrow unless their employers grant their demands.

Canadian Northern carmen at Winnipeg have appealed to the Provincial Government and the Board of Control for assistance in settling the strike.

The marriage of Miss Gober of Kingston to Mr. Agnew of Montreal, which was annulled by the Quebec courts on account of the bridegroom being a minor, will be taken before the Privy Council for final adjucation.

Assassinated the Mayor.

Ridgeway, Va., July 26.—As former Mayor Bousman was lying in a hammock at his residence here, a dynamite bomb was thrown by some one passing along the street. It landed in the hammock at his feet, and in an instant exploded. The mayor's feet were torn away by the bursting shell, and his legs frightfully mutilated. In great agony he died an hour later.

Brakeman Fatally Hurt.

St. Thomas, July 26.—Geo. Foote, a Wabash brakeman, fell from his train near Simcoe yesterday morning. He was not missed by the crew, but was found some time later by an operator. He was brought to the hospital here, and was found to have sustained probably fatal injuries to his brain.

Ancestor Sold For Rum.

Boston, July 26.—Miss Rose Cleveland, sister of the one-time President, in her investigation of the Cleveland genealogy, finds that the great-grandfather of Grover Cleveland, Richard Falley, was sold to a Montreal woman as a servant, for sixteen gallons of rum.

EGGS

For Sale in Any Quantities

COLDSTORAGE

In Full Operation

SATISFACTION GUARANTEED

W. SCOTT CO'Y

Both 'Phones 264

HOT ON THE CRIPPEN CLUE ALL EYES ON STR. MONTROSE

Inspector Dew of Scotland Yard is Coming Along on S. S. Laurantic Behind the Montrose and Expects to Land on Same Day in Time to Make the Arrest at Montreal,

London, July 26.—That Dr. Howley H. Chippen and his former stenographer, Ethel Clara Leneve are aboard the Canadian Pacific steamer Montrose, now on the high seas bound for Montreal, is Scotland Yard's firm conviction. Of the many clues followed to the final ending, that which led to the docks at Antwerp, and to pursuit across the ocean, seems to hold out the best prospects for the capture of the two.

Inspector Dew is now aboard the steamer Laurentic, which is due to arrive at Montreal on July 30. That is the date also of the arrival of the Montrose, but the Scotland Yard officials hope the inspector will reach Rimouski in time to arrest the fugitives. The inspector knows both Dr. Crippen and the Leneve woman personally.

According to one despatch received here from Montreal, the Canadian Pacific Railway officials were in receipt of a wireless message from the Montrose, stating that the Leneve woman had been found and confessed. Another despatch from Montreal stat-ed that the company had not been able to establish communication with the steamer.

Gave Names as Robinson.

Antwerp, July 26.—The two passengers on the steamer Montrose, who have been the object of inquiries by the London police, were booked at the steamship office as John Robinson and John Robinson, jr. The elder gave their ages as 50 and 17 years. They booked passage for Montreal on July 13 by the steamer Montrose, sailing on Aug. 31. Later Robinson asked that they be transferred to the same steamer sailing July 20, provided they could obtain a two-berth cabin.

The passenger agent for the line recalls their appearance. Upon being shown a photograph of Dr. Crippen, the passenger agent said:

"If Robinson is Crippen, the photograph flatters him."

He added that Dr. Robinson did not show any nervousness, and that the boy did not speak at all. Robinson wore a light grey suit and a grey hat. The agent did not detect any American accent.

SUSPENSION OF IMMIGRATION LAWS ONLY ADMITS NAVVIES

Department at Ottawa Vigorously Denies Charges of Collusion With Grand Trunk and Issues Orders to Officials on Boundary to See That Law is Strictly Enforced.

Ottawa, July 26.—At the Immigration Department yesterday, it was stated emphatically that there had been some misunderstanding as to the effect of the recent order which allows railway construction hands to come into Canada on the same terms as agricultural laborers, namely, without showing themselves possessed of $25.

"The company claims," said one of the officials, "that the immigration regulations have been enforced with undue severity against train hands coming from the States to seek positions, while the strikers assert that strikebreakers are being brought to Canada in open and flagrant disregard of the law."

He said the Immigration Department was enforcing the law strictly, and in proof of the assertion, pointed to the telegraphed instructions sent to the inspectors when the strike commenced.

These instructions read as follows: "Make no alteration on account of Grand Trunk strike in dealing with train crews bringing trains across international boundary. Regarding any persons entering Canada as passengers with intention of accepting work as trainmen, whether temporary or permanently, examine and admit if they comply with the regulations, otherwise reject."

It was pointed out that, under the act, the officers are powerless to reject a man simply because he is a strikebreaker, if he is otherwise desirable, but if he is a vagrant or a criminal, if he is coming from the country of his birth or naturalization on a ticket purchased therein, or if he has not $25 belonging to himself in his actual and personal possession, or if in any other way, he fails to fully comply with existing regulations, he will be immediately refused entry.

Asked as to what action they had taken on the rumor that strikebreakers were being furnished with transportation from one United States point to another, with instructions to drop off at a Canadian point, thus avoiding the examination of the officials, he showed telegraphed instructions reading as follows:

"Parties traveling through Canada on tickets between United States points, and remaining over and commencing work in the Dominion, are illegally in the country and liable to a fine of $100 and to be arrested without a warrant by any immigration officer and deported. Give full publicity, newspaper and otherwise, to this law, and do your best to have it enforced. Question all suspicious cases closely take ticket number and personal description, and wire or 'phone such to our officers at the points where they should leave Canada, requesting our officers to arrange with American immigration officials to check out the through traffic. In case of parties of suspicious cases, you are hereby authorized to engage, at Departmental expense, some person to accompany train to ascertain if those ticketed to the States really go there."

Hurled Into the Canal.

Niagara Falls, Ont., July 26.—An unknown Italian was killed and three others severely injured by a premature explosion by which ten men were hurled from a raft into the swift waters of the canal. All were hauled out alive, but one, whose body is still in the water.

Mob Drowns Negress.

Munroe, La., July 26.—Undentified men broke into the jail here yesterday and carried off Laura Porter, a negro woman prisoner, keeper of a resort where several white men are reported to have been robbed. It is believed she was thrown into the Ouachita River and drowned.

The woman had been warned to leave town many times prior to her recent arrest for larceny. Officers declared they had unearthed a conspiracy which showed that the woman had lured intoxicated white men to her resort., where they were beaten and robbed by negroes. About the same time that the City Jail was broken open, five short term prisoners made their escape from the Ouachita parish jail. Two of these are negroes, the other three white men. This jail delivery has no apparent connection with the seizure of the negro woman.

Died From Pounding.

Sherbrooke, July 26.—L. B. Doherty died shortly after being attacked by Wm. Richards at Philipsburg Sunday, who is being held pending an investigation. Both men were employed in the marble quarry, and considerable drinking went on between Saturday night and Sunday morning. They got into an altercation and finally came to blows. Richards, who is 28 years of age, pounded the deceased, who is 45 years of age, unmercifully about the head with his fist.

Dog Gave the Alarm.

Sherbrooke, July 26.—Joseph Marchand, 26 years of age, committed suicide at Magog Sunday. He left his home with his dog and jumped into the lake with his dog, but the latter got away, returned home, and attracted the attention of people there. They followed the dog to the water and found the remains.

Believed to Be Murder Plot.

Cleveland, July 26.—Mrs. Mary Emerson, 52 years of age, who died in a hospital here on Thursday, is believed by the police to have been poisoned, as the result of a murder plot. Two women companions, who were with her when she was taken ill, have disappeared.

CRUDE ASTRONOMY.

Russian Peasants Have Queer Ideas of Sun, Moon and Stars.

We have it on no less authority than that of Caesar that the Druids taught their disciples many things about the form and dimensions of the earth and the heavens and a body of doctrines on the motions of the stars. Even death itself was to them an astronomical fact. They held that from this life we pass to take up our abode in one of the heavenly bodies. That they firmly held to this belief is manifest from the fact that they had no objection to lending money to be repaid in the other world. They looked upon the passage of life in much the same way as we regard a journey across the Atlantic.

There is no doubt that even now in various parts of Europe the views of the peasantry as to the heavenly bodies and celestial phenomena have changed but little from those of their predecessors of a thousand years ago. A Russian contributed to the bulletin of the Astronomical Society of France has given the results of his observations on this point extending over ten years. The astronomical lore of the Russian peasantry of the north, center and south is limited to a knowledge of the existence of the sun and moon, of three constellations, of the Milky way, of one planet, of comets, shooting stars and meteors. The sun is to all a mysterious and beneficent being.

The moon covered with ice and snow is ever in flight from its brother, the sun. Upon its disk may be seen unmistakably portrayed the murder of Abel by Cain, the latter being done to death by a pitchfork. Chill are the lunar rays, and woe betide the child of man who shall sleep unprotected therefrom! From the horns of the crescent much useful information as to the forthcoming weather may be derived by the learned in such things.

The stars are lamps or candles which are lit and extinguished daily by the Eternal. A shooting star is the soul of one who has just passed away. Comets are heralds of war and famine. No Russian ever forgets that the Napoleanic war followed the great comet of 1811.—Westminster Gazette.

Cast steel wheels for light automobiles, with the hub, spokes and rim in a single piece, are being made by an English concern.

The Dessert Problem Solved

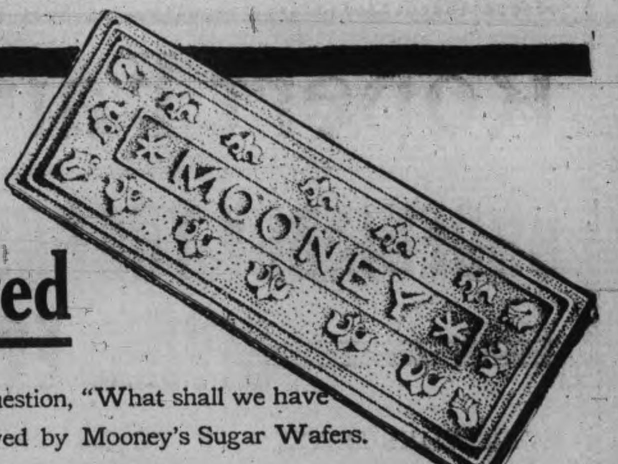

That ever bothersome question, "What shall we have for dessert?" has been solved by Mooney's Sugar Wafers.

This delightful confection is taking the country by storm. Mooney's Sugar Wafers are now served in thousands of homes in place of pastry and cake. At dinner, luncheon or tea—for picnics or the unexpected guest—with berries, fruits, ices or beverages there is nothing better.

Mooney's Sugar Wafers
The Dessert That Creates a Desire For More

Mooney's Sugar Wafers are made in the largest bakery in Canada. Hundreds of skilled employees—640 windows—3 miles of floor space. Here in this magnificent sunlit sanitary factory, where purity is paramount, we create Canada's most toothsome delicacy.

Try a package today. You'll be glad you did so. At your grocer's in dainty, dust and damp-proof tins, 10 and 25 cents.

THE MOONEY BISCUIT AND CANDY CO., LTD., Stratford, Canada and Winnipeg, Canada

Waded to Church.

The inhabitants of Cruit, an island in Donegal, have been sorely inconvenienced lately by the collapse of a bridge. At a District Council meeting it was stated that there had been a football match in the district, and when the teams were crossing the structure it caved in with a crash, many of the passengers being immersed in the sea. The people going to mass on the following Sunday had to wade across up to their waists, and after the service wade back again. Such heroic conduct ought to get them a new bridge soon.

Old Heads Found.

An important archaeological "find" was made near Castlepollard, County Westmeath, Ireland, the other day, where some men were engaged making fences on a ranch. The relics comprised ten human skulls, some of which had teeth still left in them, shin bones, vertebrae and finger bones, as well as some swords of an old pattern and deer horns. The bones were all of huge size, and must have belonged to men of far distant times.

THE GENUINE ALWAYS SUPERIOR TO THE IMITATION

The experienced buyer never permits the shrewd merchant to convince him that an imitation is superior to the genuine advertised article. In refusing a substitute he protects himself and the manufacturers who have expended enormous sums in giving the public information regarding their products.

Advertised articles have stood the test of public approval on their merits and materials embracing their make-up The mere fact that they are imitated is competent testimony of their worth.

You are safe in rejecting the article offered as "just as good."

The First Impression

Of a man and his business is given to those he corresponds with by the style and character shown in

The Stationery He Uses

If you want to have the distinction that goes with stationery with an individuality about it, come to

THE REVIEW

for your supplies. We make a special feature of this class of work, and turn out material that is exclusive in style and made from the finest stock. Included under this head are :—

Letterheads, Billheads, Envelopes, Circulars, Catalogues, Office Books, Loose Leaf Ledgers, Card Systems, etc., etc.

Come and talk it over, or phone 189, and our representative will call—

REVIEW PRINTING COMPANY

Robert Fair & Co. LIMITED

UNDENIABLY THE GREATEST VALUE-GIVING EVENT

EVER CONSUMATED IN PETERBOROUGH TO COMMENCE AT OUR STORE TO-DAY

The great closing out sale of our entire stock of

LADIES' WASH SUITS
LADIES' LONG WASH COATS

When we will demonstrate to you our utter disregard of cost or value.

PRICES FOR WASH SUITS

WASH SUITS that never sold less that \$7.50 to \$10.00. Clearing Price **\$4.00**

WASH SUITS, man tailored garments, that sold at \$12.50 to \$15.00. Clearing Price **\$5.98**

PRICES ON LONG WASH COATS

TWO GROUPS

For \$2.69 Your choice of any LONG WASH COAT, that formerly sold at \$7.50 to \$10.00.

For \$3.69 Your choice of any of our Long Wash Coats, man tailored, and handsomely trimmed garments, that formerly sold at \$10.50 to \$15.00.

THESE ARE VALUES WITHOUT A PRECEDENT IN THIS VICINITY.

ROBT. FAIR & Co. Limited.

SIGN OF THE GOLDEN LION. 383 GEORGE STREET.

277 Park street, and was learning his trade as a moulder.

Besides his parents there are left to mourn his loss two brothers and four sisters. They are: Garvin, of this city, and James, in England, and Mrs. John Reid, Mrs. D. Patterson, Miss Marion Kennedy, of this city, and Mrs. Donaldson, of England.

The funeral will take place to Little Lake cemetery at 3 o'clock, Thursday afternoon. Rev. Robert Pogue will officiate.

OBITUARY

JOSEPH GALLIPEAU

A highly respected resident of Otonabee, Mr. Joseph Gallipeau, 58 years of age, died this morning, after a lingering illness.

He was born in Perth, and came to this country in his youth, settling in the township of Otonabee, concession 10, where he resided at the time of his death.

The funeral takes place at 11 o'clock Wednesday morning.

WARFARE ON CHARLOTTE ST.

There was lots of fur on Charlotte street this morning about ten o'clock when two Jews met. Both are interested in the distribution of clothing, on the weekly payment system, and one twitted the other, about a police court case of recent date and the scrappy ones came to blows.

The younger and lighter man won the bout and the features of his opponent are looking swell.

WRITING UP MANUFACTORIES

Mr. Edward Wright, of Toronto, is in the city writing up local manufactories for a Toronto trade journal.

Mr. Wright is a well known sporting and general writer. Last year he represented the Mail and Empire at the Minto cup games in New Westminster between Tecumsehs and New Westminster, and this spring accompanied the Toronto ball team to Virginia on their annual training trip.

POISON IN FLOWERS.

Dainty and Beautiful Blossoms In Which Lurks Death.

When the good friar in "Romeo and Juliet" reflected upon the properties of the simple flower, "within whose infant rind poison hath residence and medicine power," his observation embraced a goodly category of well known flowers whose secretions furnish the world with so many poisons.

For instance, the laburnum, which has been compared to a fountain of gold leaping into the sun—a most charming sight—is one of the most poisonous things imaginable, inasmuch as it is poison in leaf and flower and seed. Even the grass growing beneath it is poisonous by reason of its proximity to the innocent looking blossoms overhead, and it has been found necessary to guard against cattle eating this grass for fear of fatal results.

The bulbs of such dainty and beautiful flowers as the narcissus, hyacinth, jonquil and snowdrop secrete the most deadly poisons, not to speak of the oxalis, the monkshood and the foxglove, all of which furnish noxious liquors sufficient to destroy life.

To these may be added certain of the crocuses, the lovely lady's slipper, the quaint old jack-in-the-pulpit and the laughing little buttercup. The latter, despite its most innocent appearance, is one of the worst of the poisonous flowers. Even the cow is aware of that and carefully avoids it. The cousins of the buttercups, the peonies, the larkspurs and the rest, all contain toxic fluids.

Another source of deadly poison is the olenader tree, while the bark of the superb catalpa tree contains many deadly doses.—Pittsburg Dispatch.

A reporter called on a rector to ask him if he had accepted a bishopric that had been offered him. The servant said that her master could not be seen. He was at prayer seeking for guidance. Then could the reporter see the rector's wife? "Oh, no," said the slavey, "you can't see her. She's busy packing up!"—Circle.

INDIAN RIVER

Special to the Review.

Indian River, July 25.—The lawn social which was held at Mr. J. R. Elmhurst's, was a great success financially and socially, strawberries were in abundance and the ice cream was very palatable. The lawn was nicely decorated with beautiful lanterns hanging from the boughs of the apple trees. Mr. Kidd's ice cream parlors have not been opened this season as yet, but we are in hopes they soon will be.

The carpenters have been very busy lately enlarging the village at Indian River by building houses, repairing etc.

Mr. and Mrs. Willis Fox have again gone to their cottage at Rice Lake. Mr. Fox says he can only stay a short while this season as business urges him to return to his law office in Toronto.

Miss Ada Elmhurst is home for her holidays.

It is thought that Messrs. Gib Elmhurst and Robert Hope will again undertake to get up the excursion over the locks as it was enjoyed so much last year.

Riddance Sale

20% off

All Trunks
Suit Cases
Valises and
Hand Bags

This is less than wholesale price, and the best goods made in the country.

J. T. STENSON & SONS
364 George Street

IF YOU WANT TO FIGHT IT OUT

From the age of 45 years the eyes have undergone a natural change (which no eye escapes), so that they are either out of focus for distance or near vision, especially at night. You cannot see distinctly with the paper a foot from the eyes and you need strong light. Your real need is suitable glasses If you want to fight this difficulty out with nature you may do so, millions have done it before you and have been worsted in the fight. We are relieving the eyes of such cases every day. Perhaps you will be wise by taking the matter in time.

THE PETERBOROUGH OPTICAL INSTITUTE

IN THE MARKET BUILDING.

J. W. BROWETT, Ref. D. M. O. Optical Specialist, Dr. of Optics, Philadelphia, Graduate Pennsylvania State College, New York Optical Institute, Optical Institute of Canada, Associate Graduate Detroit and Chicago Ophthalmic Colleges and Hospitals.

—LADIES—

WASH SUITS

LESS THAN

HALF PRICE

The greatest bargains in the city in Wash Suits to make a clearance Regular \$8 to \$10 Wash Suits to be cleared at

\$4.98

You needn't pay all cash either. We make it easy for you to pay \$1, \$2 or 3 per week.

Men's Clothing at Reduced Prices. Housefurnishings Reduced. Cash or Credit.

The Knickerbocker Co.

The Credit Clothiers

422 George Street. Phone 711

A thirteen-year-old anarchist threw a bottle bomb at the Duke of Aosta in Naples, Italy.

Real Estate

City and Farm Property for sale or to ren[t]
MONEY TO LOAN.

C. BLEWETT, 332 George-st., Peterboro
Office Phone 1221.
House Phone 566

INSURANCE AND REAL ESTATE

MIGHT & TAYLOR

Wish to inform the public that they have opened up a Real Estate and Insurance office at 376 Water-st
W. MIGHT, formerly 326 George-st.
A. TAYLOR, of the firm of Ball & Taylor.
376 Water-st. Phone 66

Central Canada Exhibition

OTTAWA

SEPTEMBER 9 to 17, 1910

Planned on Bigger Scale than ever. New Educational Features, Novel Amusements and Attractions. Large increase in prize money.

"Seige of Kandahar" A Dazzling Battle scene showing Lord Roberts capturing Afgan Citadel. Followed by gorgeous fireworks.

Pavilions stored with exhibits from factory, mine, farm and forest. Articles in process of making. Demonstrations in dairy work. Daily parade of prize animals, competing for \$16,000 premiums. Exciting horse racing. Acrobatic wonders. A rollicking midway full of sensations. New fireproof grand stand seats 2,000 under cover. Enlarged and beautified grounds.

Railway Rates cut in two for week. Watch for excursion days.

E. McMAHON, Secretary, Ottawa.

Saturday is the Last Day

— OF —

H. LeBRUN & CO'S

JULY CLEAN-UP SALE

You surely will regret it if you fail to take advantage of this genuine money saving opportunity of Men's and Boy's Clothing, Furnishings, etc. The values are so big that when you see the goods, buying becomes irresistable

LOT I—Sailor Blouses and Shirt Waists; 3 to 7 years. Clean-up Sale Price **25c**

LOT II—Shirt Waists, light and dark colors; 3 to 7 years. Clean-up Sale Price **35c**

LOT III—Black Sateen Shirt Waists, 50c and 75c quality. Clean-up Sale price .... **40c and 65c**

LOT IV—50 pair White Duck Trousers, regular \$1.00 quality. Clean-up Sale Price **75c**

LOT V—3 doz. Boys' Bloomer Pants and Coats, 40c and 50c quality. Clean-up Sale Price .... **25c and 40c**

LOT VI—10 dozen Men's Strong Working Shirts. Clean-up Sale Price .... **30c and 40c**

LOT VII—5 doz. Black Cashmere Hose, 25c quality. Clean-up Sale Price.. **19c**

LOT VIII—Combination Underwear, short sleeves, knee pants, regular \$1.25 quality. Clean up Sale Price **\$1.00**

LOT IX—Balbriggan Shirt and Drawers, blue, pink and natural colors, clean-up Sale Price .... **20c, 25c, 30c and 40c**

H. LeBrun & Co.

Two Entrances . . . . . George and Hunter Sts.

MINISTER OF LABOR STILL HOPES FOR A SETTLEMENT

Special to the Review.

Ottawa July 26.—The Minister of Labor has not despaired of a settlement of the G.T.R. strike by arbitration. To-day he sent a further communication to Chas. M. Hays, pointing out that the public, and not the parties directly interested, were the heaviest sufferers. He calls upon the G.T.R. president to accept the government arbitration proposals.

BATTERY FOR BROCKVILLE.

Kingston, Ont., July 26.—A detachment of "A" Battery, Royal Canadian Horse Artillery, is under orders to leave for Brockville at a moment's notice, and a special train is in waiting to carry them and their horses. The detachment is composed of 2[?] men and non-coms; Captain Constantine.

The men are the pick of "A" Battery, most of them being old soldiers.

THE STRIKERS GET LETTER OF GOOD NEWS

The Peterborough strikers are in receipt of a communication which gives them considerable satisfaction. What the contents of the communication are is not given out, but is good news, it is said.

It is understood that it is not from the company.

FREIGHT TRANSIT YESTERDAY

Eastern Division—	
Through freights...	13
Way freights...	19
Middle Division—	
Through freights...	11
Way freights...	9
Ottawa Division—	
Through freights...	3
Way freights...	2
Western Division—	
Through freights...	5
Way freights...	10
Northern Division—	
Through freights...	0
Way freights...	0
Total...	72

Additional—

Race horse special between Windsor and Buffalo.

Extra between Palmerston and Walkerton.

Extra stock train between Walkerton and Toronto.

THURSDAY HALF HOLIDAY

Excursion to Jubilee Point and Gore's Landing, per Str. Stoney Lake, Thursday Afternoon, July 28th. Boat leaves Wolfe St. Wharf at 1.30. Boat leaves St. Railway Wharf at 2.00. Return Tickets 50 cents

Drunks Discharged

Two drunks, whom Chief Thompson took in tow yesterday afternoon about four o'clock, were discharged at the police court this morning. It was their first offence and the Magistrate was lenient.

"SEVEN" SOCIAL GIVEN BY CHARLOTTE ST. LEAGUE

Last evening's session of Charlotte St. Epworth League was devoted mainly to missionary topics, and a splendid programme of musical numbers was also introduced.

The meeting was conducted on a different plan to the general run of missionary meetings, everything hinging on the number seven.

The meeting opened at seven minutes to eight, there was seven cents collection, seven different kinds of refreshments, seven musical selections and seven papers on missionary subjects.

Miss M. Sherlock presided. After the usual opening exercises had been conducted, Miss Marion Lyle read an interesting paper on the work of Rev. Mr. Large, B.C.

A chorus by the girls' choir was then sung.

Miss Annie Rigby read a paper on the Galecian work in the west.

INTERESTING PROGRAM

The remainder of the programme was as follows:—

Paper on Domestic Missions—Miss Alma Frowde.

Solo—Miss Olive Howell.

Paper on Western Missions—C. Frowde.

Vocal Solo—Miss Maud Titterson.

Paper on Dr. Smith, of China—Miss Clayton.

Vocal Duet—Mr. Wesley Dartnell and Mr. Asa Huycke.

Paper on Rev. G. W. Sparling—Miss Pearl Bell.

Solo—Mr. Lee.

Paper on Rev. J. L. Bates, of Japan—Miss Sophie Elliott.

HYMN CONTEST.

After this part of the programme had been completed a hymn contest was indulged in and won by group number four.

Refreshments of seven kinds were then served, and the evening brought to a close.

To the energy and resourcefulness of Miss Mountjoy and the Missionary Committee, much of the enjoyment of the evening is due.

The accompanists of the evening were Mrs. S. Campbell and Miss Madeleine Morrison.

LITTLE GIRL SUSTAINED BAD COMPOUND FRACTURE OF LEG

Irene White, the little daughter of Thomas White, of Smith street, had her leg broken in two places last night, about 7 o'clock. She was playing with some other children and was accidentally struck with a brick. The fracture is a compound one of the right limb, between the knee and ankle.

Dr. Leach was called, and, assisted by Drs. Eastwood and Hammond, reduced the fracture, which is a very serious one.

The child was taken to Nicholls Hospital, and is progressing favorably, her physician states.

Suspended Sentence

William Wallace, a young, light bearded gentleman from Toronto, appeared before Magistrate Jackson this morning charged with stealing a watch from N. Henry, of Lindsay, a couple of weeks ago. He pleaded guilty to the offence and was let go on suspended sentence by paying the costs of the court, \$9.25. The young man was arrested in Peterborough by County Constable Foster, on Saturday.—Warder.

DIED AFTER A SHORT ILLNESS

Death came quickly to a bright young man of this city this morning when John Kennedy, eighteen years of age, died after only two days' illness.

Death was due to pneumonia. He was a son of Mr. Alexander Kennedy,

PROBABILITIES
Fine and warm to-day and Thursday with local thunderstorms

THE DAILY REVIEW

REVIEW WANT ADS.
BRING RESULTS
One Cent a Word.

VOL. LXI., No. 22 | PETERBOROUGH, ONT., CANADA, WEDNESDAY, JULY 27, 1910 | TEN CENTS PER WEEK.

PASTOR AND WIFE HURT

During Conflagration in Irish Hotel Rev. W. J. and Mrs. McCaughan Jump From Window.

Belfast, July 27—Fire swept through the Kelvin Hotel yesterday, burning to death three employes, while several guests received frightful injuries. Five of the guests were dangerously burned and others are in a serious condition.

Among those surviving who suffered most were Rev. William J. McCaughan, for several years pastor of St. Andrew's Church, Toronto, Ont., and later of Chicago, and his wife.

The McCaughans were caught on an upper floor, and in attempting to find an exit through the hall were terribly burned. Their escape through the usual exits being cut off by the flames, the minister and his wife finally threw themselves from an upper window. Both struck the pavement with great force and when they were removed to a hospital it was found that Mr. McCaughan's skull had been fractured. Mrs. McCaughan's injuries are less serious.

ACCIDENT ON THE TRANSCONTINENTAL

Belleville, July 27.—John Donavan of this city received word that on Friday afternoon last an accident occurred on the line of construction of the Transcontinental Railway at a point about 230 miles north of Quebec City. Donavan & Doheny are contractors for the construction of the new railway in that section. As the result of the accident nine men were killed and several injured, some of the latter to such an extent that their lives are despaired of. It appears that an explosion occurred of a large quantity of dynamite and giant powder.

The Crop Outlook.

Winnipeg, July 27.—The crop outlook is improving, according to the report of the Canadian Northern Railway, issued yesterday, shows that many wheat fields are in good condition. In some districts rain is needed.

Ottawa, July 27.—Dr. W. Saunders, director of Dominion Experimental Farms, wires from Brandon saying the crop will be light. Some fields are well up to average, but others have short straws. Crops north of the railway are a good average, but in the south they will be light.

AUTO ON FIRE

Cobourg Sentinel-Star.

With an explosion like that of a cannon, a big touring automobile, belonging to an Ottawa man, caught fire while taking gasoline at the Division Street Garage. Luckily the gasoline tank, containing over five gallons of the explosive liquid, did not catch fire. A fire extinguisher put out the blaze. The origin of the fire seems a mystery.

GERMANY'S FIRST GENTLEMAN AND HIS MUSTACHE

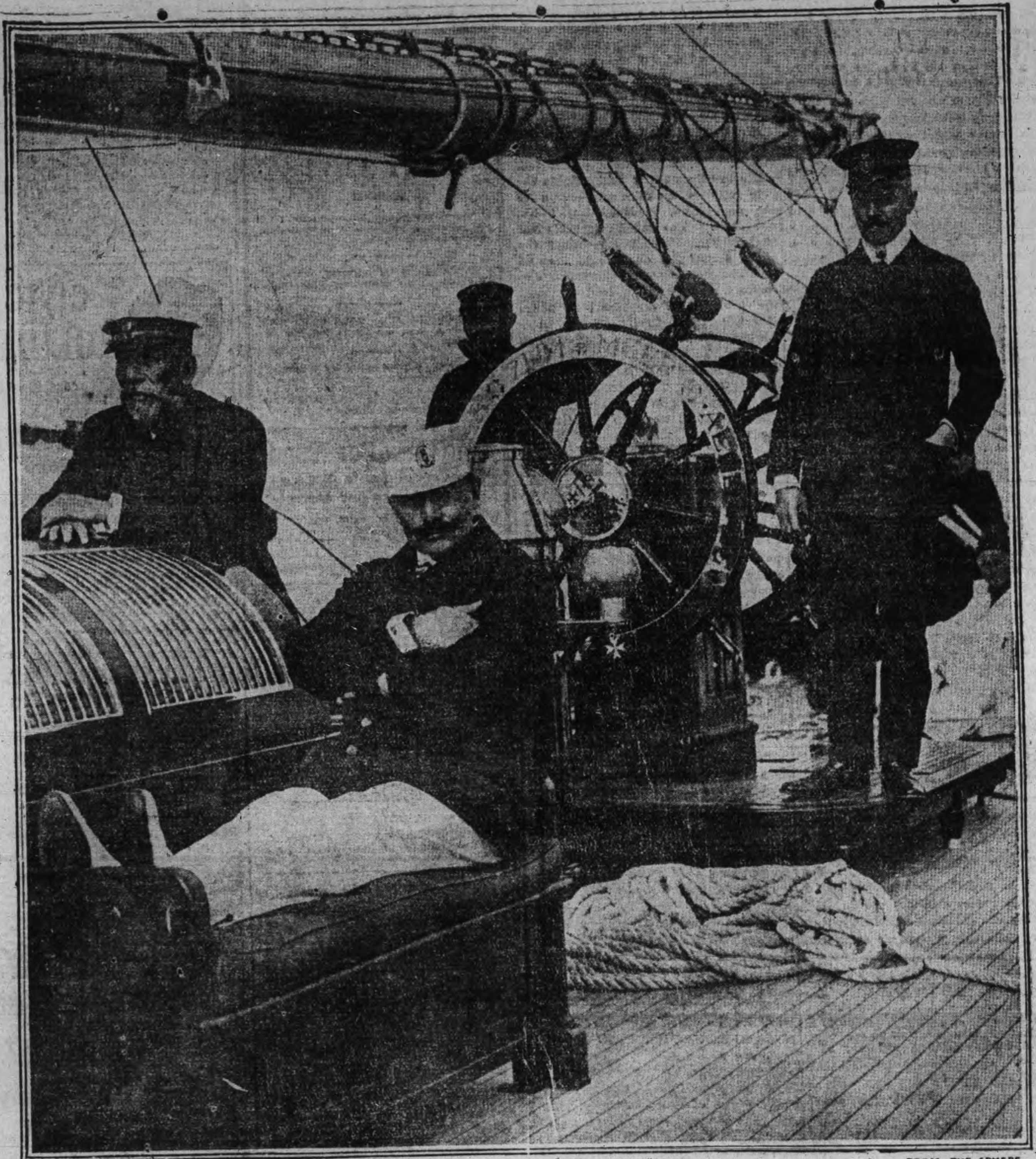

THE KAISER ON HIS YACHT. — FROM THE SPHERE

Reports of Kaiser Wilhelm's recent serious indisposition, following his being made a semi-invalid through an abrasion of the skin on his wrist, after which he suffered from an abscess on the knee caused by horseback riding, seem to have been somewhat exaggerated. Early despatches from Berlin and Potsdam said the German Emperor's condition was such that for the first time he would be forced to cancel his engagements to attend the regatta at Kiel, where the imperial yacht 'Meteor' was entered in several events.

This, however, proved not to be the case, as the Kaiser's afflictions so readily yielded to the treatment given by the royal physicians that His Majesty was able to leave the palace and go to Kiel, where he witnessed the regatta and saw the 'Meteor' both victorious and defeated in the various yacht races there.

In the above photograph the Kaiser is shown sailing on his own yacht. He is seated on the bridge. His right hand, which earlier threatened to keep him away from the regatta, and reports concerning which caused some anxiety throughout the empire, was apparently still under the physician's bandages at the time this camera picture was obtained, but the wrappings have been painted out by the court photographer. As may be seen, the Kaiser seemingly is enjoying good health and keenly watching the splendid yacht races.

WAS ONLY A PERMISSION

Treaty Gave U.S. no Proprietorship in British Grounds.

London, July 27.—(C.A.P. Cable.)—At The Hague fisheries dispute tribunal, Counsel Robson, dealing with the American assertion, said the treaty of 1818 accorded them sovereignty in British territorial waters, and maintained the historic arguments put forward by the Americans in support of the contention that the treaty accorded them an international "servitude."

He proceeded to argue that if America had the right to decide whether the legislation of the British colonies concerning the fisheries was reasonable, the arbitration tribunal could never examine whether America refuses, rightly or wrongly, to recognize such legislation.

He opposed the American view that such laws were unnecessary for the protection of the fisheries and the preservation of the fish and he argued that before 1783 fishermen in British colonies were everywhere subjected to the laws and regulations regarding the fishing treaty, which "accorded" to Americans the same right as they had formerly to come to fish in waters subject to local regulations. The right had not been increased by their independence, and in the course of the negotiations for the treaty of 1818 America had recognized that Britain had exclusive jurisdiction in those waters. In the treaty America had not been given a share in the fisheries as a co-proprietor with Britain, but only the "liberty," the permission, to fish; that is to say, under the same conditions as British fishermen in Australia.

TIRED OF LIFE'S STRUGGLE, SUICIDES

Niagara Falls, N.Y., July 27.—Tired of life's struggle in solitude, Mrs. Mary Cleber, a dressmaker, with rooms in the Simmons-Baker building on Third street, threw herself into the Niagara River from the Three Sister Island at 6.15 o'clock Monday night and was speedily carried over the Horseshoe Falls. The deed was long premeditated and the woman tore herself from the arms of her life-long friend, Mrs. Herman Paylock, of 403 Ferry avenue, with the words, "Before I'll go hame I'll——"

The sentence was never finished. It was a reply to an entreaty to go home made by Mrs. Paylock as she placed her arms around the woman's waist.

FISH CUT BOY'S THROAT

Palm Beach, Florida, July 26.—Death in an unheard of form waited for Laurence S. Baker, an 11-year-old Jacksonville lad, when he dived from a boat in Lake worth.

A stingaree was lurking just under the boat. One of the barbed spines which this fish carries on his whip-like tail pierced the boy's neck, cutting into the juglar vein. He rose to the surface crying for help and bled to death in four minutes.

GRAND TRUNK ORDER GOES TO AGENTS ALL OVER ROAD

Men Declare That in Spite of the Company's Statement of Increased Freight Service the Tie-up Still Continues—Troops Go to Brockville

Montreal, July 27.—The Grand Trunk strike situation shows little change, except that the claims of the company are more persistent than ever, while Mr. Murdock comes a good second. The strike leader will in fact admit nothing but continued evidences of the company's failure to overcome the tie-up.

The Grand Trunk says there were 200 more freight cars moving yesterday than the day before, and that a better showing will be reported to-day.

Vice-President Murdock again repudiated any connection between the strikers and those who are committing acts of violence.

Henri Bourassa's "for arbitration" article in Monday's Devoir brought several strikers to The Devoir office yesterday, who want the nationalist to intervene. They would also like Mr. Bourassa to see Mr. Hays, but the Grand Trunk president says there is nothing to arbitrate, and is sending out orders all over the system to refuse no freight except cattle and perishable goods.

Asked to Return.

Toronto, July 27.—A great number of the old employes of the Grand Trunk who are on strike had in their possession last night letters from the company demanding that they return to the service.

"The company has said that they have their road completely manned, but this doesn't look as though they had a complete staff of competent men, does it?" commented Vice-President Berry of the Order of Railway Conductors, dryly, when acknowledging that this was really the case.

Acting on instructions from the Militia Department at Ottawa, Gen. Cotton despatched two detachments R.R.C.I. from Toronto and London yesterday afternoon to the scene of the Brockville riots. [illegible]

A contingent of fifty-four men and five officers from Stanley Barracks left by train late in the afternoon under the command of Major Carpenter. The men were out at the Long Branch rifle ranges when notified to prepare for immediate departure. The non-commissioned officers are: Sergeant-Major Upton, C.M.S.; Instructor Blake Foster, Sergeant-Major Price, Q.M.S. O'Neill and Sergeant McGinnes. In Brockville the two corps will be under the authority of Col. Benson, D.O.C.

It is reported from Kingston that 40 men of A Battery, R.C.H.A., are in readiness to turn out for strike duty as cavalry, with carbines, wearing bandoliers and carrying ball cartridges. A special train will be kept prepared for their use, if the riot call comes from Brockville.

Only three freight trains were moved out of Mimico yesterday, the main endeavor being to meet the requirements of certain manufacturers in their imperative need of coal. A train of 23 cars, filled mostly with machinery, left for the west in the early hours of the morning under Conductor Sprigg, lately train despatcher of Montreal. Another, 20 cars all told, went west at 3 p.m. with a cargo of mixed freight, in charge of Conductor O'Connell, lately foreman of a Montreal steam shovel. Extra 692, the third train, came into the yards from Sarnia with 22 cars of dead freight at 6.40 p.m. The conductor and two brakemen were, it is said, in such a state that G.T.R. Detective Tutt was ordered to escort them back at once to Port Huron, Mich.

Pickets continue to hold the Mimico yards in the state of a beleaguered city. Trespassers are continually halted, rightabout-faced and turned off the company's premises. The pacific attitude of the strikers, however, has greatly relaxed the vigilance of the police, and, in fact, several of the special constables were sent back to the city yesterday morning.

Train Wrecked Near Sherbrooke.

Sherbrooke, July 27.—The G.T.R. train from Quebec, due at Richmond at 10 o'clock, was wrecked near Standfold Monday night. It is reported that a rail was placed across the track with the intention of wrecking the train. Several cars went off and the wrecking train from Richmond was called. No one was injured.

Held Up the Mayor.

St. Catharines, July 27.—Mayor Reyburn, Philadelphia, passing through here Monday evening in a motor car with a party of friends, was held up by the police for not having a back number on their car. The chauffeur said he was following instructions given him at Niagara Falls, so the party were allowed to proceed.

Tragedy at a Funeral.

Kingston, July 27.—Mrs. Thomas Murphy of Wolfe Island was at the funeral of the late Michael Hennesy, drowned last week, on Monday at Wolfe Island Church, when she took a fainting fit. She was taken home and died during the night. Heart disease was the cause.

THE DEADLY HOUSE FLY

(By Dr. N. A. Cobbs, of Washington, D.C.)

Flies kill a greater number of human beings than all the beasts of prey and poisonous serpents, for they spread disease.

Flies like odors of filth; a pleasant smelling substance, the fragrance of flowers, geraniums, mignonet, lavender or any perfumery will serve to drive them away. Sprinkle your garbage can with lime or kerosene oil.

Here are some cheap ways to get rid of flies:—

Heat a shovel and put 20 drops of carbolic acid on it. The vapor will kill them.

Dissolve one dram of bichromate of potash in two ounces of water and add a little sugar. Put the solution in shallow dishes about the house.

A spoonful of formalin or formaldehyde in a pint of water, exposed in a room will kill the flies.

Burn pyrethrum powder in the room. This stupifies the flies so that they may be swept up and burned.

STOCKS TAKE A BIG DIP ON THE NEW YORK MARKET

Drop in Prices Unheard of Except in Panic Times Sends Values to Low Ebb, But All is Done in Cold Blood—Preparing for Strain in Coming Months

New York, July 27.—Liquidation of stocks, while banking and financial interests refrained from offering support, played havoc with stock market values yesterday.

So rapid and comprehensive a shrinkage of prices is witnessed rarely except in periods of absolute panic. There was some selling by holders through sheer fright at the rapid melting away of values, but for the most part the selling was done in cold blood and with the systematic determination of a surgical operation.

The absence of the usual talk of embarrassments on such occasions was taken to prove the selling to come from sources outside the immediate stock market circle and to represent losses from large resources which amounted to impairment rather than wiping out of fortunes.

There was every indication to warrant the assumption that some heavy speculative accounts were in process of closing out, while, at the same time, a thorough house-cleaning was going on amongst the lenders of money on collateral looking to the weeding out of undesirable loans.

Occurrences in the immediate news were disregarded. The U. S. Steel quarterly meeting to be held after the market closed, almost dropped out of the consideration. The declaration of the regular quarterly dividend was taken for granted and the probable showing of the earnings report was discussed with only languid interest.

The money market was easy and the rate for call loans ran off to the lowest level touched in several months, while influences towards replenishment of the supply of bank cash continued actively at work.

That acute apprehension was at work was obvious, nevertheless, from the swift drop in prices to a level for which it would be necessary to go far back into the year 1908 to find any parallel at the Stock Exchange. Reading at 1.30 5-8, Union Pacific at 125 1-4, U. S. Steel at 61 1-4, and Southern Pacific at 1.03 will offer a graphic suggestion of what occurred in the day's stock market.

Even more sensational were movements in stocks which are not the favorites of the professional traders. Missouri Pacific, Southern Railway preferred, St. Louis, Southwestern preferred, Rock Island preferred, Republic Steel preferred, American Steel Foundries, Westinghouse Electric, Central Leather and others were forced down from 5 to 12 points.

There was seen in this list the evidence of a concession that hopes of increased or initiated dividends had slender foundation. The consensus clearly amounts to a determination by bankers, financiers and ruling authorities generally in finance to retrench resources and to be prepared for a strain in the coming months.

Although there was a rally during the final hour, the close was weak and unsettled. Sales totalled 1,279,339 shares and only 36 issues of the 146 in which trades were recorded failed to break to their lowest records of the year.

In the absence of any specific cause for the slump, the only explanation lies in the belief that the financial powers agreed that the situation required a drastic purging. Sales were made in consequence, at severe sacrifices. This was especially true of many stocks not of first grade, which have been lifted on speculation based on slender hopes of increased dividend returns. But no demand for such issues were found even at wide concessions.

There were no exceptions, however, to the day's weakness, and at times it appeared as if purchasing power of the market had vanished. Prices were swept downward with almost no resistance. Before the middle of the afternoon session had been reached, there was hardly a stock in the entire list that did not show losses of 2, 3 or 4 points from the closing figures of the day before.

Big Salt Plant for Sandwich.

Windsor, Ont., July 27.—A new salt company, an offshoot of the Canadian Salt Co., in which the Canadian Pacific Railroad is said to be heavily interested, will erect a mammoth salt plant in Sandwich, and have asked the Town Council to give them a fixed assessment of $35,000 for ten years, and in return the company will likely spend a quarter of a million dollars in the next five years.

May End In Fizzle.

Chicago, July 27.—So many complications have arisen in the building trades unions' fight against the machinists that threatened to spread the strike of workmen may end in a fizzle. Reports of six trades where members compose three-fourths of the workmen engaged in the buildings threatened with strikes, have announced that they would not take part in the struggle.

COAL

THAT IS COAL

Is the LEHIGH VALLEY COAL at

$7.20 PER TON

Hardwood

First Class. - - - Best in City

Four Foot $6.00 Per Cord

Cut and split as desire

—AT—

J. E. A. FITZGERALD

Phone 111.

The Daily Review

WEDNESDAY, JULY 27, 1910.

GOOD DAY, MADAM

GOOD DAY, MADAME, ARE YOU AWARE THAT FLIES KILL MORE HUMAN BEINGS THAN ALL THE BEASTS OF PREY AND POISONOUS SERPENTS PUT TOGETHER! THEY SPREAD DISEASE. SPRINKLE YOUR GARBAGE WITH LIME AND KEROSENE OIL, MEANWHILE BLESSING THE BOARD OF HEALTH AND CITY COUNCIL FOR THE LONG SLEEPS THEY ARE HAVING ON THIS QUESTION, AND REMEMBERING THAT THERE WILL BE AN ELECTION OF ALDERMEN SOMEDAY.

THE BARTENDER

Many people who never had a drink in their lives think that a bartender is a chap with horns just under his hair, with cloven toes, a sort of he devil as it were, without a heart or soul.

There never was a bigger mistake.

Any one who has had any experience with a real bartender will tell you that they are always ready to keep a fellow from getting full.

They pity the booze artist, and when a man who has been a real whiskey fighter announces his determination to quit, no man will be quicker than they to say "Good Boy, now stay with the game."

THE STRIKE BOSS

Unions are necessary to fight corporations and trusts, but it is seldom the first-class man in his particular trade that is much affected by a union. He is on the sure way to a higher position anyway. There is no doubt but that the trusts and corporations are without feelings, and if the president or other high officials in the great companies of the land would only go down in the mines, or out on the road, or up a pole with a pair of pliers and a belt, that they would have more heart for the men beneath them. The men have the work and the boss has the worry, while the agent, the strike manipulator, who calls the men out, seems to have the big end of the horn and his salary goes on forever.

But sometimes strikers get too particular, as may be gathered by a strike that took place at Port Stanley, when a crew of sailors struck. The St. Thomas Times says;

"It seems that in the case of the so called strike on the Forest City, the purser, Mr. Thompson, was given a couple of chickens by a friend. Upon the fowls being cooked the purser divided them among a couple of friends. The crew, getting wind of this and thinking they were discriminated against, refused to work unless they had chicken. The result was that the crew quit, the captain filling their places with other men."

Of course, the crew may have been colored and then the strike would have been perfectly justifiable.

OUR FARMER FRIEND

And they of the cities laughed at the simple life—at the farmer with his big boots, with his big straw hat, his heavy team and rattling waggon. They poked fun at him and asked him if his rhubarb was up, and wanted to know if he had threshed his pumpkins. But he laughed and drove on. And one day hard times dawned on the cities — a period of depression. Chimneys ceased their smoking, wheels their whirling, and men walked the streets in hundreds, unemployed. Prices rose The poor suffered. Those in ordinary circumstances practised extraordinary economy. It was grey fall, and winter was coming—biting winter. It would be a winter of hardship and distress. The coal bin was gaunt. There were no black diamonds rattling down the bin, no dust of its coming, no noise of its fall in the cellar of the poor man. The grocery waggon basket was not carried to the small house. Yes, it was grey fall. The leaves were glorious in the country, the birds were happy in the country, and the farmer went whistling down the lane. His bins were full, for he had had an early threshing. His mow was filled to bursting. The straw stack in the barn yard was very large. The lane was piled with hardwood and the shed was filled to the ceiling. And his faithful collie rounded up his cows for the milking, and there they stood in the early gloaming, and she comes out humming a tune and his daughter with her. While they milk he goes into the barn, for the pigs must be fed, for pork will rise, and the sheep must be attended to, for mutton will soar. The horses hear his footfall and know his voice, and they call him with their neighing, and that team, the one that he refused $400 for, the one that he is getting in shape for the roadster class at the fair, he strokes their necks, and they put back their ears in fun. Yes, and the women talk as they milk to-night, and they discuss the new dress that they each expect to get, for they are going to the fair, for the crops are good, and eggs brought no mean figure this particular fall. He is out in the orchard now, with his collie yet by his heel, and the turkeys are already in the trees roosting for the night. Looking, he beholds the bended boughs, for the orchard is prodigal, and he is happy.

That night as the paper is brought out by a neighboring friend, and as they read of the hardships of city life and learn of the wants of the army of unemployed at this particular time, they of the simple life are sorry, and he forgets the hour when they asked him if he had threshed his pumpkins. The pigs revel in milk, and in the morning the chickens will find a surfeit of good things from off the table.

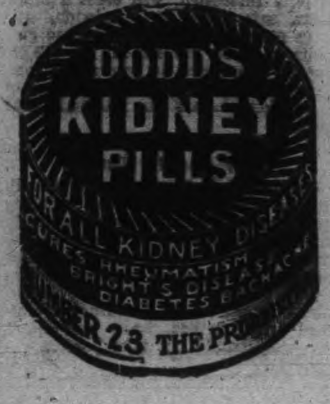

THE ETC.

"John McNeely, of Norwood, has been appointed constable, sanitary inspector, caretaker of town hall, assistant collector of taxes, ETC."

Why the ETC?

Why in this magic ETC. are the real duties? The cutting of the weeds, the shovelling of snow, the keeping the cows off the streets, the taking of advice from everyone. This last is the real task of the small town official. John Jones advises him, so does John Brown, John Green also takes a hand in it, then John White has his say on the quiet, and John Smith gets his ear for a while. The life of the official in the small town or village would be one sweet dream if it were not for the boundless, exhaustless, limitless advice he must receive, and receive with much good grace and a show of profound attention.

BE NATURAL

"I always say to my young friends," says Adelina Patti, "not can you shake, can you trill, can you imitate a mocking-bird?—but can you sing a simple ballad in honest, straightforward fashion, such a ballad for instance, as 'Home, Sweet Home'? That is the real test."

Patti knows. And it is worth observing that what she says of singing applies also to every other work in life. Naturalness is the soul of art. No two things are more closely akin than art and heart.

The truest art lies in directness. The great message is always a simple one.

So says the Halifax Herald, and so agrees the writer. The greatest difficulty is to be natural. The speaker, fresh from college, apes his profession, forgetting that he is losing power by not being his real self. The singer whom people love to hear is the singer who, as Patti declares, can sing the sweet song sweetly, and from the heart. The young woman whose company is most sought, is not the one with an affected manner, but the wholly natural girl. We like nature because it is natural. We expect to find prickles near the rose blossom and would feel disappointed if we didn't. We expect to see the ivy cling to the house, and would be surprised and sorry if it refused to follow the course of nature. We do not expect to see the clerk as important as the manager, but we often find him so. That clerk is not natural, and there are many people right here in Peterborough who are copying some one else, and making fools of themselves in doing so. We cannot all be great or unusual, or important, for the bulk of life's necessary work must be accomplished by the average man and the average woman. We can do without the great man or woman easier than we can without a good sound, honest and and earnest rank and file.

WHY THIS INJUSTICE?

A Hamilton paper notes the fact that spotters are in that city to try and find out who is selling liquor to the Indians. Why hasn't an Indian got as much right to drink as a white man? Is there are real common sense reason why he shouldn't have as much liberty to go to a licensed bar and take a drink of beer or whiskey as the Italian or any other foreigner? Why this injustice? The Indian has buried the hatchet and the scalping knife ages ago; He can at least act as well as many of his white brethren when they get tight.

THE HOT WEATHER

Nineteen people died in one day this week in New York from heatstroke. Thousands were prostrated, while in Chicago and Philadelphia the rate was as high in proportion to the population. Hard work? No, not that. Too much clothes? Not that either. Too much food, too much drink? If one would stand the hot weather without much discomfort, there must be self denial at the table. An occasional 24 hours abstaining from food, and once in a while fasting for a week will do much to clear the mind and give the body a much needed rest in this hot weather. Seventy-five per cent of us are miserable, pimply, unambitious, simply because we stuff ourselves at the table.

OBSERVATION BY ADMIRAL MAHAN

A remarkable, if indirect, condemnation of the course of the Laurier Government with regard to the Canadian navy comes from an unexpected quarter. Admiral Mahan, the American writer, is the greatest living authority on naval subjects. His great books on "The Influence of Sea Power" have had an enormous effect, and are largely responsible for the present anxiety of the nations to improve their navies. Not long ago he contributed to the Daily Mail, of London, a weighty article on naval preparations and the defence of the British Empire. In the course of it he observed that it is difficult for democratic governments to prepare properly for emergencies, and then follows this passage:—

"As it now stands, the British Empire, territorially, is an inheritance from times not democratic, and the world is interested to see whether the heir will prove equal to his fortune. There are favorable signs; one of the most so that has met my eye has been the decision of the Labor Government in Australia that in time of war the Australian navy should be at the absolute disposal of the British Admiralty. Such sentiment, realized in commensarate action, is effective imperial democracy."

Observe that he praises Australia for resolving to place her forces at the disposal of the Admiralty, and says not a word about Canada and her "May" clause. He does not regard that as a good sign. By inference he regards it as a bad sign.

CASTORIA

For Infants and Children.

The Kind You Have Always Bought

Bears the Signature of Chas. H. Fletcher.

THE POINT OF VIEW

TO THE G.T.R. BRAKEMAN.

Toronto Star.

(With apologies to Tennyson.)

"Break, break, break,"
On the G.T.R. trains, O men!
And I would that my tongue could coax you
To "break" on those trains again.

O well for the steamboat Co.
That they have no brakemen to strike.
O well for the travelling folk
Who travel by auto or bike.

For the stately ships go on
To their haven under the hill;
But O, for the touch of conductor's punch
And the sound of those trains that are still.

"Break, break, break,"
At your posts on the trains, O men,
But O that this worry and hurry of strike,
May never come back again.

—BETTY.

DESPICABLE ACT.

St. Catharines Journal.

A most despicable act was that of some unknown party or parties who have been stealing ribbons tied about flowers on graves at Victoria Lawn cemetery. A few days ago friends of a young lady who was buried about a week ago visited the cemetery and discovered that the ribbon which was tied about the the flowers placed on the grave by loving hands, had been taken from the withered flowers. It will not be well if the sneak thieves are caught.

RUBBING CHEEKS.

Daily Ontario, Belleville.

"Rubbing cheeks is a highly satisfactory means of expressing affection," says Mrs. Rechtin, who is leading the anti-kissing crusade. Still tastes differ. And paint will rub off.

Wood's Phosphodine, *The Great English Remedy.* Tones and invigorates the whole nervous system, makes new Blood in old Veins. *Cures Nervous Debility, Mental and Brain Worry, Despondency, Sexual Weakness, Emissions, Spermatorrhœa, and Effects of Abuse or Excesses.* Price $1 per box, six for $5. One will please, six will cure. Sold by all druggists or mailed in plain pkg. on receipt of price. *New pamphlet mailed free.* The Wood Medicine Co. (formerly Windsor) Toronto, Ont.

RATES

10 Words—1 TIME, 10 Cents
25 Words—1 TIME, 25 Cents
25 Words—2 TIMES, 38 Cents
25 Words—3 TIMES, 50 Cents
25 Words—6 TIMES, 75 Cents
LOCALS (Reading Type) 48 cts per inch (4 cents per line.)
LOCALS in Dark Type 60c per inch (5 cents per line.)

REVIEW WANT ADVTS.

The Review want advertisements are read by thousands, for people want what they want when they want it.

If you need help,—Servants hands, or workmen try the Review want ad columns.

If you have anything to sell, from a pickaxe to an Auto, use the Review want ad columns.

If you have lost anything try a want ad in the Review and almost certainly you will recover the lost article. If you want an owner for anything found a Review want ad will bring the owner to light.

One Cent Per Word

Advertisements under this head 1c per word

Advertisers, if they prefer, may use as many as 25 words at the rate of 25c for one insertion, 38c for two insertions, and 50c for three insertions.

Lost or Found

LOST

ON SATURDAY NIGHT, A PEARL SET PIN, wishbone shape. Finder please leave at Review Office. Reward. d20-3t

Wanted

WANTED

25 LABORERS wanted at north end Quaker Oats elevator. CANADIAN STEWART CO. 3d

WANTED

TO RENT, STONE CRUSHER for 60 days. Call or write CANADIAN STEWART CO, north end Quaker Oats elevator. 3d

WANTED

BUSINESS OFFICE ERRAND BOY. Apply at REVIEW OFFICE. 3d

GIRLS WANTED

GIRLS wanted at the Canadian General Electric Co's works. Apply at the gate house. 6d18

WANTED

A GOOD GIRL FOR LIGHT HOUSEWORK. Apply to Mrs. (Dr.) Burnham, 513 Water St.

WANTED

PROTESTANT TEACHER FOR SCHOOL Section No. 3, Cavan. Duties commencing after vacation. State qualifications and salary expected. Apply R. M. Booten, Morrow P.O., Ont. d19-4t—w09-2t

MEN WANTED

FIFTY MEN WANTED FOR ALL KINDS OF work. Apply to Geo. Chalmers, at Grand Hotel or 587 Homewood Ave. tf

For Sale or To Rent

FOR SALE

HOUSE AND LOT, 371 REID ST., FORMERly occupied by late Judge Weller. Apply on premises or to R. E. Wood, Barrister, George St. 3s

TO RENT

FURNISHED COTTAGE, CHEMONG PARK. $40 month, $75 season. Apply Mrs. Young, 305 Stewart Street. tf

HOUSE FOR SALE

270 Reid Street, white brick, stone foundation. 10 rooms, bath, good cellar. Excellent location. Lot 40x115. Small garden in rear.

FOR SALE

CHEAP. TWO FIRST CLASS FIRE PROOF Safes. One large and one medium size. Combination locks. Also one Parrot's Cage. Apply—J. J. Turner & Sons, George Street. 6d

TO RENT

Convenient and comfortable sets of rooms, with all modern improvements. In the Lundy Block, George Street.

Rooms suitable for young men taking meals out.

Also offices now occupied by J. J. Lundy over Denniston, Peck & Kerr's, Water Street. Possession given August 1st.

Several Dwelling Houses for rental.

Apply to — D. J. LUNDY, Over Dennistoun, Peck and Kerr's Office, Water Street.

Money to Loan

Any amount from $1.00 up to $50.00, on Watches, Clocks Jewelry, Musical Instruments and Personal Effects. If you are in need of a small loan call on us. Terms reasonable. Strictly confidential.

SNOWDEN & MURPHY PAWN BROKERS, 206 CHARLOTTE ST.

LAWN MOWERS

See our new patent ball bearing, self sharpening, easy running mowers.

Mowers sharpened & repaired

SATISFACTION GUARANTEED.

MILLARD'S BICYCLE SHOP

Metherel's Old Stand, Hunter St., near Aylmer St. Phone 1256.

R & O RICHELIEU ONTARIO NAV. CO.

SHOOTING THE RAPIDS TO MONTREAL

Steamers "Toronto" and "Kingston" leave Toronto at 3 p.m. daily. Special rates from Toronto to Thousand Islands and return $12 50
Montreal and return 24.50
Quebec and return 33 50
Saguenay and return 46.50
Meals and berth are included on above rate.

Steamer "Belleville"

Leaves Toronto at 7.30 p.m. every Tuesday for Bay of Quinte, Montreal and intermediate ports.

Special rates for single and return tickets including meals and berth.

For folders, rates etc., apply to W. Bunton or W. McIlroy, Peterborough, or write H. FOSTER CHAFFEE, A.G.P.A., Toronto Ontario.

CANADIAN PACIFIC RAILWAY

CIVIC HOLIDAY August 8th

RETURN TICKETS AT

SINGLE FARE From Peterboro'

to all stations in Canada, east of Port Arthur, and to Detroit and Buffalo.

GOOD GOING

All trains, August 6, 7 and 8th

Return Limit August 9th.

Tickets and information at—

CITY TICKET OFFICE, 343 George Street.

GRAND TRUNK RAILWAY SYSTEM

VACATION TRIPS TO

Muskoka, Lake of Bays
Georgian Bay, Temagami
Algonquin Park
French River
Maganetawan River
Kawartha Lakes, Stoney Lake
Lake Couchiching
Seaside Resorts, Etc.

Round Trip Tourist Tickets on Sale at Low Rates

Sailings of Passenger Steamers

From Sarnia to Soo, Port Arthur and Duluth S. S. "Saronic" every Monday, S. S. "Hamonic" Wednesday, and S. S. "Huronic" Saturday at 3.30 P. M. The Wednesday and Saturday Steamers going through to Duluth.

Sailings from Collingwood 1.30 P.M. and Owen Sound 11.30 P.M., S. S. "Majestic" every Monday, S. S. "Midland" Wednesday, S. S. "Germanic" Saturday, for Sault, Mackinac Island and Georgian Bay Ports.

Sailings from Penetang 3.15 P. M., to Parry Sound and way ports daily except Sunday.

Information from Railway Ticket Agent or from the Company at Sarnia or Collingwood.

W. BUNTON, City Agent — F. SANDY, Depot Agent

CANADIAN NORTHERN

THE QUICKEST ROUTE —TO— MUSKOKA

The centre of the Muskoka district reached direct by the Lake Shore Line, Boatside stations at Bala Park and Lake Joseph.

THE LAKE SHORE EXPRESS (Trains 3 and 4)

A magnificently equipped solid vestibule train: observation parlor cars and coaches de luxe. In appointment, in a class by itself.

Three trains every week day, 8.00 A.M., 10.00 A.M., 5.15 P.M., providing the comfortable way to visit Beaverton, Sparrow Lake, Muskoka Lakes, Parry Sound, Georgian Bay, the Magnetawan Country, Pickerel and French Rivers

Ticket Offices — Corner King and Toronto Streets and Union Station.

The TORONTO SAVINGS and LOAN COMPANY

Paid up Capital - - $1,000,000.00
Reserve Fund - - - - 680,000.00

Savings Department

3½% Interest paid four times a year on deposits of One Dollar and upwards.

Interest accrues from date of Deposit to date of withdrawal.

Depositors are afforded every facility afforded by modern methods of Banking.

Security Afforded Depositors

Total Assets of the Company, December 31st, 1909 - - $3,120,201.18
Liabilities to the Public - - 1,368,771.88
Surplus - - - - $751,429.30

HEAD OFFICES:

437 George Street., Peterborough

Office Hours: 9 a.m. to 4 p.m.
Saturdays - 9 a.m. to 5 p.m.

W. G. MORROW, Managing Director

Children's Aid Society

FOR THE CARE OF NEGLECTED AND ILL-TREATED CHILDREN.

Incorporated by Act of Legislature. Information required. Information kept strictly private.

CHILDREN FOR ADOPTION

GEO. COCHRANE, Agent and Asst Sec.

Phone 1320 George St.

Life Insurance

THE MUTUAL LIFE OF CANADA

This Company's record for FORTY YEARS is that of seeking

THE BEST IN POLICIES
THE BEST IN SECURITY
THE BEST IN PROFITS

S. E. SALLS, General Agent, PETERBOROUGH DISTRICT.

Medical

DR. BUCHANAN

F.R.C.S., Edinb: M.R.C.S., Eng.; L.R.C.P., Lon. Specialist Eye, Ear, Nose and Throat. Phone 519 169 Charlotte St. Hours—9-11 a.m., 2-4 p.m. 7-8 p.m.

DR. G. C. LEACH

Late House Surgeon of Lakeside Hospital, Cleveland, Ohio; also of Cook County Hospital, Chicago OFFICE—224 Hunter St., formerly occupied by Dr. Coughlin. Phone Bell 219. Special Attention to Diseases of Women

DR. JAS. V. GALLIVAN

Office cor. Hunter and Aylmer Sts. Late house Surgeon of St. John's Hospital, New York. Lic. University of New York Telephone 688.

DR. E. A. HAMMOND

Late assistant Westminster Hospital, Brompton Hospital, National Heart Hospital, St. John's Skin Hospital, London, Eng. Also of Rotunda Maternity Hospital, Dublin. Special—Diseases of Heart, Skin and Stomach

Office—543 Water Street

Bell Phones, Office 463—House 1301

Osteopathy

DR. ASA G. WALMSLEY

Osteopathic Physician

Office over Canadian Bank of Commerce, Hunter Street entrance. Office Hours—9 to 12 a.m. 2 to 5 p.m. Evenings by appointment. Consultation free. Bell Phone 649

Legal

RUDDY & BURNHAM

Barristers, Solicitors, etc. Offices, corner George and Hunter Sts., Peterborough Money to Loan.

Successors to George Edmison, K. C. Robert Ruddy, K.C. J. H. Burnham

O'CONNELL & GORDON

BARRISTERS, SOLICITORS AND NOTARIES Hunter Street, two doors west of Post Office, Daniel O'Connell George N. Gordon

A. E. DIXON

Barrister, Solicitor, etc. Office corner Hunter and George Sts., Peterboro Entrance next to W Madill's Drug Store.

R. E. WOOD

BARRISTER, SOLICITOR, Etc. Office removed from Bank of Commerce Building to 435 George street, recently occupied by E. B. Edwards. Money to Loan

W. H. MOORE

BARRISTER SOLICITOR, in the Supreme Court etc. Office—Hunter street, first stairs west Post Office.

HALL, HAYES & HALL

BARRISTERS, SOLICITORS and NOTARIES PUBLIC, Hunter Street, Peterborough, next the English Church. Money to Loan at the lowest rates of interest.

E. H. D. HALL. LOUIS M. HAYES, K.C. R. C. HALL

HALL, MEDD & DAVIDSON

(Successors to Stratton & Hall)

BARRISTERS, SOLICITORS, Etc., Peterborough Ont. Office—Corner of Hunter and Water Sts. over Bank of Commerce.

E. H. HALL M.P. S. T. MEDD. W. S. DAVIDSON

DENNISTOUN, PECK & KERR

BARRISTERS, SOLICITORS, NOTARIES 415 Water Street, Peterborough.

Money to loan at lowest current rates of Interest Easy terms of repayment.

E. A. PECK F. D. KERR R. M. DENNISTOUN

Money

BENNET & GOODWILL

BARRISTERS, SOLICITORS, Etc., 375 Water Peterborough. Telephone No. 191.

Money at Current Rates Upon Easy Terms.

J. W. BENNET. E. L. GOODWILL

Money to Loan

at lowest current rates

— ON —

FARM, TOWN OR VILLAGE PROPERTY ON EASIEST TERMS OF REPAYMENT

HALL, MEDD & DAVIDSON

Successors to Stratton

BARRISTERS. Office—Corner of Hunter and Water Streets over Bank of Commerce

ORDER NOW

The STANDARD ANTHRACITE D. L. & W

SCRANTON COAL

$7.20 Per Ton

The Standard Anthracite at standard price. Builders' Supplies. British Columbia Shingles.

Hardwood $6.00 per cord. First class Mixed Wood $4.50 cord. Cutting and Splitting extra.

R. Hicks & Co

248 MURRAY STREET

Canadian National Exhibition

TORONTO

AUGUST 27th to SEPTEMBER 12th, 1910

Improved Grounds, New Buildings, International Live Stock Show, Exhibits by all the Provinces, Magnificent Art Loan Exhibit.

BY PERMISSION OF HIS MAJESTY
BAND OF THE GRENADIER GUARDS
KING GEORGE'S HOUSEHOLD BAND

400 MUSICIANS — Model Military Camp. Tattoo every night. Everything new in attractions. Wonderful Firework Spectacles. — 1,000 PERFORMERS

THE NAVAL REVIEW AT SPITHEAD
BATTLE BETWEEN DREADNOUGHT AND AIRSHIP

WATCH FOR REDUCED RATES AND EXCURSIONS.
For all information write Manager, J. O. ORR, City Hall, Toronto.

A Want Ad in The Daily Review

—repeated a few times if need be—will sell that property of yours. This claim is made because these little ads sell most of the property that is sold in town. They are consulted and considered FIRST by the intending buyers—"which is why."

A RUTHLESS SLAUGHTER

ELEPHANTS PRACTICALLY EXTERMINATED IN AFRICA.

For Two Hundred and Fifty Years the Great Beast Has Been a Target For the Gun of the Ivory Hunter—French Society Makes Plans For His Preservation—Britain Is Working In Same Cause.

For many years, in fact almost ever since the white man and his native allies have been killing off the elephant, there has been discussion of means of preserving the big beast from extinction. The discussion has concerned the African elephant chiefly, because the Indian elephant through hard work as a helper of mankind has become a valuable member of society and has practically saved himself; but the big fellow of the African veldt has merely basked in the sunshine, played in the pools, tramped down the early settler's corn and been such a nuisance and an idler that he has been considered a good target for ivory hunters' guns.

Now a French society, known as The Friends of the Elephant, as bestirred itself in his behalf. This society has awakened so much interest that not only has France given it support but other nations that have African possessions are seeing what can be done to prevent the loss of this interesting and valuable animal. The plan advocated by the society is that of establishing preserves or sanctuaries where the elephant might live in some sense of security with his family and not be disturbed by hunters seeking his tusks to sell for ivory.

There is no doubt that he has got very much the worst of it ever since the white man went to South Africa. His case has a parallel in this country in the buffalo. As the buffalo was able to make out against the Indian, so the elephant was able to live and thrive with the black men that surrounded him. He was not in great danger of extinction from the pitfalls and assegais of the natives. It was when the white man with firearms appeared upon the scene that he began to lose ground. When the Dutch landed at Cape Town about 250 years ago his evil days began.

One of the old time hunters left an especially interesting record for daring and skill. It was a trick with him to call attention, according to the stories that are told of his prowess, to some fine big old bull in a herd, make a chalk mark on him and then kill him. The wagers that this hunter made with tenderfeet, it is said, kept him in gin and tobacco until he happened to run across a lively old brute that objected to being chalked and plugged with lead to adorn a hunter's tale. This hero of the herd turned on the great hunter, tusked him, and trampled him until there was not an unbroken bone in his body.

Jacobus Botha, ancestor of one of the Boer leaders in the war against England, was famous as an elephant hunter. He used to kill four or five elephants a day and in this way laid the foundation of quite a respectable South African fortune. A historian who wandered along the African coast at that time reported that Botha killed 22 elephants on two different occasions and that he shot as many as 13 elephants in a day. Some one who knew Botha declared that it was doubtful if he ever said such a thing and suggested that some one else told the story for him in order to see how great a tale that historian would believe.

Oswell, who was one of the greatest African hunters of Livingstone's time, relates that in one of his expeditions he saw 400 elephants in one herd. "As far as the eye could reach in a fairly open country," he said, "there was nothing but elephants. I do not mean in serried mass, but in small groups."

Gordon Cumming was another famous African hunter who killed his full share of big game, and F. C. Selous was another. The latter is said to have shot 23 elephants in three seasons with an old Dutch elephant gun.

The result of this slaughter has been to exterminate the elephant in South Africa. To-day there are no herds south of the Zambesi and the Cuene rivers except two or three small protected herds in Cape Colony, a small troop or two in Bamangwato and Bechuanaland and a few in Mashonaland and perhaps in Matabeleland. This is all that remains of the herds that 60 or 70 years ago roamed in freedom over most of the South African interior.

The English have taken a special interest in the elephant since they have seen it disappear rapidly from their South African colonies and several societies have been formed to preserve it. These societies have apparently been gathered into one which has for its purpose the preservation of the fauna of all the British empire.

The African native ever since he has been able to obtain and use firearms has killed the elephant regardless of size or sex. He has found that it is the most profitable trade that he can engage in because ivory finds a ready market at a good price. There have been laws made by some of the colonies that no cow elephants or immature bulls shall be killed, and the minimum weight of tusks that may be bartered has been fixed according to the colony at from 9 to 30 pounds; but the great difficulty in enforcing this rule is that the native has found that if he cannot sell the underweight tusks legally he can always find some one who will take them off his hands as contraband.

The French society has taken all these points into consideration and has directed its crusade against the slaughter in the interior of the continent, in the valley of the Congo. From here has been coming recently much of the contraband ivory as well as much of the finest that has been finding its way into the European markets. The killing of the big beast has been ruthless and without discrimination.

"Tear 'Em!"

When Mr. Balfour held the Irish Secretaryship in the old days of Coercionists and Land Leaguers, Sir Edward Carson, whose health has been causing some anxiety to his friends, was his right-hand man. And no one was more abused than "Tear 'Em," as Sir Edward was nicknamed for carrying out Mr. Balfour's policy. So bitter indeed were the attacks of the Irish papers that one day a friend asked Sir Edward to take steps to stop them. "Stop them?" replied Sir Edward. "No, certainly not. Attacks like those are the manure on which one's reputation grows." Few people are aware that Sir Edward intended to be an architect at first; but the attractions of the law proved too great, and, oddly enough, his first brief was in a building case.

The discovery of six new chemical elements recently was claimed by a group of German scientists.

CARTER'S LITTLE LIVER PILLS.

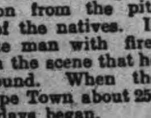

CURE

Sick Headache and relieve all the troubles incident to a bilious state of the system, such as Dizziness, Nausea, Drowsiness, Distress after eating, Pain in the Side, &c. While their most remarkable success has been shown in curing

SICK

Headache, yet Carter's Little Liver Pills are equally valuable in Constipation, curing and preventing this annoying complaint, while they also correct all disorders of the stomach, stimulate the liver and regulate the bowels. Even if they only cured

HEAD

Ache they would be almost priceless to those who suffer from this distressing complaint; but fortunately their goodness does not end here, and those who once try them will find these little pills valuable in so many ways that they will not be willing to do without them. But after all sick head

ACHE

Is the bane of so many lives that here is where we make our great boast. Our pills cure it while others do not.

Carter's Little Liver Pills are very small and very easy to take. One or two pills make a dose. They are strictly vegetable and do not gripe or purge, but by their gentle action please all who use them.

CARTER MEDICINE CO., NEW YORK.

Small Pill. Small Dose. Small Price.

QUESTIONS IN COURT

A Series That Moved an Observer to Turn Critic.

SOME GEMS HE PRESERVED.

The Lawyers Didn't Seem to See the Ridiculous Phase of the Inquiry, but It Loomed Large to the Man With an Idea That the Law Is Solemn.

A man who spent several days in a courtroom listening to the examination of veniremen was struck with the reflection that some shining legal minds would not be unduly dimmed by the infusion of a few of the principles of logic. The time taken up by attorneys in drawing the conclusion that a juror who lives at a given address makes his home there and then referring the conclusion to the juror for confirmation has not been computed, but any one mathematically inclined may figure it out by multiplying the following examples by any handy large round number:

"What is your occupation?"

"I am a switchman."

"On a railroad?"

The obvious answer which the juror's awe of his surroundings prevents him from making would be, of course, "No, in an ice cream parlor."

"Judge," said a juror, "I would like to be excused from service. When summoned I was making arrangements for my brother-in-law's funeral."

"Is your brother-in-law dead?" inquired the court.

It developed that he was.

"Now, Mr. Juror," came another question, "what is your age?"

"Forty-four."

"Forty-four years old?"

That is exactly what the juror meant. The lawyer guessed right the very first time.

Here is another flash that came to one of the attorneys. "Where do you live?" he asked.

"At 4416 Blank street."

"You reside there, do you?"

Once in awhile there is a funny answer which isn't to be wondered at considering the power of suggestion.

"Are you married?"

"Yes."

"Any family?"

"Two."

But the balance is well on the lawyers' side. Witness this: The questioner had asked if a juror was related in any way to any of the principals or witnesses in the case.

"I am a brother-in-law of Mr. Blank, one of the witnesses," was the reply.

"You married his sister, then?"

He had.

"Let me ask you now, Mr. Juror, have you formed any opinion about the guilt or innocence of this defendant?"

"I have."

"Is it a fixed opinion or is it one that could be changed by evidence?"

"It could be changed if the evidence were strong enough."

"Then you would not call it a definite opinion?"

"No."

"It is a vague opinion, then?"

"Yes."

"Now, Mr. Juror, follow me closely, if you please. You say your opinion is a vague one and not definitely fixed. Now, then, if that is the case and you went into that jury box and listened to the evidence adduced from that witness stand and heard the law expounded by the judge from that bench, would it not be possible for you to lay aside that opinion and concur in a verdict warranted by the evidence and the instructions of the court?"

"Yes."

The attorney, having received the same answer to his long question as to his short one, is perfectly satisfied and throws a triumphant look at his colleague, which says, "I knew I could get it out of him if I kept at him long enough."

Here is another astonishing deduction: A juror took the stand dressed in a blue uniform with brass buttons. Around his belt was strapped a money changer. The examining attorney looked at him long and searchingly and then said in a tone which admitted of no trifling:

"You are a street car conductor?"

It was the same attorney who forced this confession from another juror:

"What is your occupation?"

"I'm a bookkeeper for Blank & Co."

"You keep books in the office?"

Unmasked, the bookkeeper broke down and made a clean breast of it.

"Now, Mr. Juror, be good enough to state how old you are."

"Fifty-six years."

"How long have you resided in this state?"

"Fifteen years."

"Then you were not born here?"

The trapped man admitted the truth.

Here is another:

"Were you born in Missouri?"

"No, sir."

"Oh, I see. Then you moved here from some other state." And then in a "come-come-don't-delay-the-court" tone of voice, "Where did you come from?"

"Chicago."

"Chicago, Ill.?"—Kansas City Times.

Unhappy Man!

"Yes, my old friend, I have been the victim of misfortune in all my love affairs. My first sweetheart died, the second jilted me, and the third became my wife!"

Tears are often the telescope through which men see far into heaven.—Beecher.

The town of Wabash, Ind., was the first to adopt electricity for general illumination, installing arc lamps in 1880.

Top Spinning One of the Most Ancient Sports.

SOME TOP DESIGNS.

Top spinning is one of the oldest games in the world. It has been played for thousands of years, and there are few even of the savage nations of Asia and Africa who don't play the game with some sort of top. Long before Columbus sailed for America the Indians knew a good deal about tops and top spinning. The Sioux whittled them out of bits of wood something like those shown in the picture. In Ceylon, Siam and China nearly all the tops are so fixed that they whistle or sing when they spin. The ordinary top used by the American boy is probably the most popular in the world. It is extensively used in England and in all of her colonies. The German top is larger and more expensive, and the French top is quite different in shape. None of them will stand the pegging of the stubby little American top.

About the Screech Owl.

The barn owl, or screech owl, as it is often called, from its weird, piercing shriek, so unlike the deep, mellow hoot of some of its near relatives, is the best known of its kind. It is also the best worth knowing and most useful of its tribe and a good friend of the farmer, for it destroys hundreds of the farmer's greatest enemies—rats and mice.

In its favorite haunt, the barn, it will stand bolt upright in some dark corner or on a lofty beam, seemingly asleep, but with eyes and ears open. At the slightest rustle in the straw below it is all attention, head bent downward and bright eyes gazing intently at the spot from whence the sound comes. If the mouse or rat shows itself, without a movement of his wings the owl simply "drops" upon his prey and seldom fails to grasp it in his strong, sharp talons. Flying back to his perch with it, he seems to meditate awhile, then gravely bolts his victim whole and solemnly waits for the next sound from below. His method of swallowing the mouse he has caught is curious. He takes it from his talons and holds it in his beak by the middle for a few moments, then by a quick jerk of the head throws it in the air and catches it by the head. A second jerk sends it head first down his throat, except for the tail, which remains hanging out for another minute of meditation, when a third jerk puts it out of sight.

India Rubber.

When we think of the many different uses to which india rubber is now put we cannot repress a smile as we read the following allusion to it in Dr. Priestley's book on perspective, published in 1770, which, it is said, is the earliest mention of the substance: "I have seen a substance excellently adapted to the purpose of wiping from paper the marks of a black lead pencil. It is sold by Mr. Nairne, mathematical instrument maker, opposite the Royal Exchange. He sells a cubical piece of about half an inch for 3 shillings, and he says it will last several years."

Why?

Why is a lazy dog like a hill? Because he is a slow pup (slope up).

Why is a bee a great deceiver? Because he is a humbug.

Why is a jailer like a musician? Because he fingers the keys.

What grows the less tired the more it works? A carriage wheel.

What is that which never asks a question, yet requires many answers? A doorbell.

Seasonable Advertisements.

This advertisement was seen posted in Birdland: "Master Robin has opened a singing school at 23 Songster street. A limited number of pupils will be admitted. Master Robin will teach the birdlings to sing the sweetest and latest songs, such as 'The Merry Widow Waltz,' 'I'm Afraid to Go Home In the Dark,' etc. All who wish to join the summer school will leave word at his nest."

Willie Winkie's Drive.

Willie Winkie drives his horses
Over hill and over dale,
Never stops for flood or fire
When he's going for the mail.

Though the way be long and dreary,
Willie's spirit never flags.
All his thought is for his horses
And the safety of his bags.

When at last his journey's ended
All the mail that he has brought
Willie runs and gives to mother,
As a good mail carrier ought.

Then the fiery steeds and driver
Like a flash are off once more,
But with all their speed they never
Get beyond the nursery door.

Cook's Cotton Root Compound.

The great Uterine Tonic, and only safe effectual Monthly Regulator on which women can depend. Sold in three degrees of strength—No. 1, $1; No. 2, 10 degrees stronger, $3; No. 3, for special cases, $5 per box. Sold by all druggists, or sent prepaid on receipt of price. Free pamphlet. Address: THE COOK MEDICINE CO., TORONTO, ONT. (formerly Windsor)

BARGAINS! BARGAINS!

READ THEM OVER

A Few of the Many Bargains Written Here to Induce You to Look Where You Can Save on Your Purchases

CHINA WARE

Assortment of china in sugar and cream sets, cake plates, salad bowls, etc., choice 29c
30 celery trays in Japanese and Austrian china, also rose jars, comb and brush trays, regular up to $1.75 ea. Choice for 79c
10 cocoa jugs, assorted, each ... 49c
50 jardineres, tinted, majolica ware, yours at 37c
100 art vases, pretty designs, up to $2 each, on sale 49c
50 fancy china cups and saucers, each 10c
100 dozen white cups and saucers, per dozen 59c

SUNDRIES

30 dozen Nevada silver tea spoons, regular 85c for 59c
10 dozen table spoons, regular $3 dozen for, each 13c
20 ice picks, regular 15c for 8c
25 lawn hose nozzles, reg. 50c for 15c
10,000 ladies' visiting cards, fine quality cards for 8c
Imperial club playing cards, Goodall's make, clearing at 15c

200 dog collars, 25c for 15c
100 tooth brushes, 25c for 15c
100 dressing combs, 30c for 15c
20 ladies' hand bags up to $2.25 for 67c
75 bristle cloth brushes for 15c
30 ebonized hand mirrors, 25c for 15c
200 sample hair brushes, 25 per cent off regular price ....
80 baseballs, $1.00 for 25c
30 dozen white celluloid handle knives $1.48, $2 89, $2.38
500 assorted linen writing pads, 80 leaves, each 5c
Marguerite note papers and envelopes to match, 24 sheets and 25 envelopes for 9c
Carving sets in cases at bargain prices

WALL PAPER

1000 rolls grounded wall paper, clearing at per roll 1c
500 rolls grounded wall paper, pretty design, with 9 in. border, per roll 3c
15 patterns wall paper suitable for parlors, halls and dining rooms, regular 25c clearing at 15c
1600 quarts house paint, regular 50c, clearing at 30c

379 GEORGE ST. PETERBORO' | **ROUTLEY'S** | 262 QUEEN ST. TORONTO

GRAND TRUNK RAILWAY SYSTEM

RAILWAY TIME TABLE

	Arrive.	Depart
Lindsay, Orillia, Midland, Gravenhurst, North Bay, Stouffville and Toronto	11.40 a.m. / 9.00 p.m.	8.25 a.m / 5.35 p.m
Port Hope, Toronto, London, Detroit, Chicago & West, Niagara Falls, Buffalo, Cobourg, Montreal and East	8.25 a.m. / 5.30 p.m.	11.40 a.m / 9.00 p.m.
Toronto, Lindsay, Stouville, Uxbridge and Markham	10.15 p.m.	7.10 a.m.
Lindsay Local	8.15 a.m.	9.10 p.m
Hastings, Campbellford, Madoc, Belleville, Kingston, Montreal and East	8.10 a.m. / 8.55 p.m.	8.30 a.m / 1.40 p.m
Lakefield	9.50 a.m. / 5.15 p.m.	8.35 a.m / 11.55 p.m
New addition in Lakefield service for summer, Mondays only, special train from Lakefield arrive	7.00 a.m.	

CANADIAN PACIFIC RAILWAY

To Peterboro' Going East.
11.28 a. m., Norwood, Havelock, Ottawa, Montreal
7.42 p. m., Indian River, Norwood, Havelock, Tweed.
12.31 a. m. midnight, Havelock, Tweed, Smith's Falls, Montreal, Quebec. Portland. Boston and New England points. Ottawa express, Norwood, Havelock, Ivanhoe, Tweed, Smith's Falls, Carleton Jct., Ottawa.
To Peterboro' Going West.
5.26 a. m. for Toronto, Hamilton, Brantford New York, Woodstock, St. Thomas, Chicago, etc.
7.47 a. m. for Cavanville, Manvers, Pontypool Burkton, etc.
4.38 p. m. Pontypool, Lindsay, Toronto, Hamilton, Galt, Woodstock, London, Detroit Chicago, also Fort William, Winnipeg and all points in North West Canada

WE SELL Anything you want
WE BUY Anything you have to sell

JAY'S STORES
390 Aylmer St, Peterborough
Phone 623.

LUMBER

And builders' materials of all kinds—Shingles, Scantlings, Joist and Bill Stuff—Mouldings, Casings and Base and all kinds of finish. Boxes and Box Shooks.

ALF. McDONALD ESTATE
Point St. Charles Mills

DOMINION CHINESE CAFE

Best meals in the city. If you are going out for dinner or evening lunch, don't forget to call

328 GEORGE STREET

Ice Cream and Drinks.

The Latest Coiffure For The Ladies

If you want to wear your hair in the latest style you will need the following:—

TURBANS
in several sizes, 25c, 35c, 50c each

TURBAN BRAIDS
the very newest, all shades to match the hair for 80c and $1.00.

LARGE HAIR NETS from 5c to 25c
LARGE PINS in Amber Shells.

CALL AND SEE OUR NEW SHIPMENT OF HAIR ACCESSORIES

MRS. M. J. BYRNE
424 GEORGE ST PHONE 228

Canadian Pacific Ry.
ROYAL MAIL
EMPRESSES
OF THE ATLANTIC

Length, 570 feet Breadth, 65½ feet
Tonnage, 14,500
Wireless and Submarine Signals

HOLD ALL RECORDS BETWEEN LIVERPOOL AND CANADA

The "Empress Daily News."
Published and distributed free each morning to passengers, containing the news of the day, stock market reports, etc., received on board by Wireless every night.

Third class rates to and from London and Liverpool $30.00 via "Empress" and $28.75 via "Lake Steamer

To book, or for further information, apply to any railway or steamship agent, or to I. E. Suckling, S. E. Corner King and Yonge Sts., Toronto.

EAST CITY
COAL AND WOOD
YARD

MAIN OFFICE—111 Hunter Street East
Phone 96

All sizes of the best mined coal delivered promptly to all parts of the city. Terms, Strictly Cash.

$7.20 Per Ton for June

We have installed a saw and splitting machine and are prepared to cut and split wood in any desired length. Best prices.

WEIR & O'BRIEN
ARCH WEIR JAMES O'BRIEN

"HOTEL LENOX" BUFFALO N. Y.

FIREPROOF THROUGHOUT

MODERN HIGHEST GRADE
UNEXCELLED SERVICE.

Patrons may take Taxicabs or Carriages from Depots or Steamboat Landings direct to hotel, charging same to THE LENOX.

EUROPEAN PLAN
$1.50 per day and up

Attractive Restaurant Prices.

When in Buffalo stop at THE LENOX. The accommodations and service is sure to please.

C. A. MINER, Mgr.

ONE OF OUR 40 REMEDIES

NUGENTS DYSPEPSIC REMEDY

Why suffer with that heavy, distressing feeling after eating, when Nugent's Dyspepsic Remedy will give you instant relief? A trial will convince you.

Price
35 Cents
A Bottle

NUGENT DRUG CO.
Sole Manufacturers and Sellers of this Famous Remedy
386 - — — - GEORGE STREET

Have You Seen Our Exquisite
Hand Colored Post Cards and New NoveltyPictures?
CALL AND SEE THEM.

Brass Outfits and Brass for Art Piercing.

Pyrographic Outfits and Wood Stamped for Art Burning.

EXPERT PICTURE FRAMING

PILLSWORTH'S
Picture and Art Store
345 George-st.

GRANDOPERA HOUSE
TO-NIGHT! TO-NIGHT!

And every night this week at 7:30 and 9:00 p.m. Also matinees Saturday at 2:30 and 4:00 p.m.

PRICES — Orchestra Seats, ground floor, 10c. Balcony 5c.

Complete change of High-class Vaudeville and up-to-date Moving Pictures.

ABBOTT, CLAYNE and NORD, the great musical trio, in their refined singing and comedy act.

Musical selection by the Grand Opera House Orchestra.

The Moving Pictures are very fine indeed. Good, interesting subjects. See them to-night. The Vaudeville is the very best.

Thursday night is Amateur Night. Send your name to box office or to J. J. Turner & Sons. Two prizes will be given of goods to the value of $3.00 for first and $2.00 for second for the best two acts, either singing, dancing or whistling.

The GRAND OPERA HOUSE is the coolest and most comfortable place in the city to spend an hour and listen to a good orchestra, TRY IT TO-NIGHT.

REAL ESTATE SNAPS

2 STOREY FRAME HOUSE, South, 6 rooms, city water, electric light, good cellar, lot 33 x 200. Price........ $1,150

2 STOREY AND ATTIC RED BRICK, West, all modern conveniences, good locality, lot 50 x 100 to lane. Price........ $3,100

2 ACRE PARK LOT adjoining city, good garden land, orchard—apples, plums, cherries, etc two storey brick house, frame stable. Price........ $1,500

Good Selection of Farms and Building Lots for Sale.

J. T. O'CONNELL & CO.
136 Hunter St. Phone 376

Argentina buys almost one-half of its electrical goods from Germany and less than ten per cent. from the United States.

ALL ACCOUNTS

Owing to A. L. Talbot Grocer and Butcher, must be paid on or before August 15th, 1910, or they will be placed in solicitor's hands for collection after this date. Any accounts presented for payment at 243 George Street, corner of Sherbrooke will be receipted.

A. L. TALBOT
412 GEORGE STREET

COMMENCED THRESHING

Mr. F. E. Wilson, of Springville, commenced threshing his cut of fall wheat yesterday. Mr. Wilson has the honor of being the first farmer in the vicinity to accomplish this work. The crop was a good one.

NEW GROCERY AND PROVISION STORE

Mr. Jas. M. Fanning, who has been with Mason & Co. for several years, will open up a grocery and provision store in the newly fitted premises at the corner of George and Brock streets, next to Wesley Bros. Mr. Fanning's experience in the trade is ample, and a guarantee of prompt and satisfactory service. The stock is entirely new and fresh. In addition to standard lines of groceries he will sell fruit, provisions and vegetables. 'Phone connection and efficient delivery system. Open in a few days.

The Choir of George Street Methodist Church will hold an excursion to Idyl Wyld and Gore's Landing, Thursday Boat leaves Wolfe St, Wharf at one o'clock and Railway Wharf at 1.30. Str. Lintonia

A Bulldog's Fancy

A dog fight attended with spectacular features took place on Gilmour street this morning, when a ferocious bulldog took the notion to make a a meal of a fat and tempting spaniel.

It looked as if he would succeed, too, but willing neighbors—of the spaniel—persuaded the bulldog to defer the banquet to a later date.

The Registry Office

The annual report of the Inspector of Registry Offices, for the Province of Ontario, for the year 1909, shows the local office, of which Mr. Bernard Morrow is the registrar, to have had 2,437 instruments registered in 1908, 2,718 in 1909, the fees therefor being $3,424.45 Uncopied instruments were 50 and 50 were copied, but uncompared.

TO BUILDERS

Tenders will be received by the undersigned until Thursday, 4th August, for the erection of a dwelling house on Water St. The lowest or any tender not necessarily accepted, W. BLACKWELL.

CALL TO REV. J. H. DOUGLAS

The vacant congregations of Pontypool, Ballyduff and Janetville, through their moderator, Rev. Dr. Marsh, of Springville, extended a call on Monday to Rev. J. H. Douglas, of Toronto, and it is hoped that he will accept. The invitation was both unanimous and hearty. It will be further considered by the Peterborough Presbytery at a session early in August.

NEW OFFICERS OF SALVATION ARMY

Ensign and Mrs. Meritt Will Be Welcomed To-morrow Evening

Ensign and Mrs. Merritt, the new officers of the Salvation Army, will be welcomed at a meeting to be held in the Temple on Simcoe street, Thursday evening. Staff Captain and Mrs. Walton are on a visit to London, Eng., and on their return they will have charge of a corps in London, Ont. Ensign and Mrs. Merritt come from Toono.

EVERLASTING KNOT

JEARY—SPARROW.

St. John's church was the scene of a charming wedding this morning at 11.30, the uniting parties being Miss Edith Mary Sparrow and Mr. Edwin Clemence Jeary, of Detroit.

The bride was attractively attired in white satin and carried a beautiful bridal bouquet. She was assisted by Miss Weaver, who also looked pretty in pink satin. Mr. A. H. Sparrow was best man. Rev. Canon Davidson officiated at the ceremony.

Mr. and Mrs. Jeary will reside in Detroit.

THURSDAY HALF HOLIDAY
Excursion to Jubilee Point and Gore's Landing, per Str. Stoney Lake, Thursday Afternoon, July 28th. Boat leaves Wolfe St. Wharf at 1.30. Boat leaves St. Railway Wharf at 2.00. Return Tickets 50 cents.

WHO'S HERE AND AWAY

Mr. Wilbur English, of Detroit, is in the city.

Mr. W. J. Neale, of Cayuga, was in the city yesterday.

Ex-Reeve Booth, of Apsley, was at the Munro House yesterday.

Mr. and Mrs. M. H. Craig, of Toronto, are in the city to-day.

Mr. and Mrs. C. B. Reesor, of Toronto, spent Tuesday in the city.

Mr. James Thompson, M.P.P., of Havelock, was in the city yesterday.

Rev. and Mrs. H. J. Keith are on a month's vacation to Smith's Falls

Mrs. Beatty, of Tweed, is visiting Mrs. Badgeley, 264 McDonnell street.

Messrs. O. J. Price and J. H. Neelon, of St. Catharines, were in the city yesterday.

Miss Needler, of Lindsay, is the guest of Mr. and Mrs. H. Waddell, Monaghan road.

Mrs. W. Metheral, of Ottawa, is visiting her brother, William Ruther-
Mrs. W. Metheral, of Ottawa, is vis-

Mr. D. Montgomery, inspector of water tanks on the C.P.R., was in the city on business to-day.

Misses Maude and Martha Dormer are the guests of Mr. and Mrs. K. Throop, London street.

Miss Vida Samos, Bowmanville, is the guest of Miss Ethel Regan, 600 Gilmour street, for a few days.

Mr. Metz, foreman of the Canadian Stewart Construction Co., went to Toronto this morning on business.

Mr. G. E. Broderick, county school inspector, whose home is in Lindsay, visited friends in the city on Tuesday.

Mr. W. Ward, general secretary of the Y.M.C.A. at Edmonton, is enjoying a trip through Eastern Ontario and visited Peterborough yesterday.

Mr. Leo Clancy, of Haileybury, is spending a few weeks with his parents, Mr. and Mrs. John Clancy, 281 Rubidge street.

Mr. Frank Burnett, of Burnett's Landing, and owner of the steamer "Rainbow," registered at the Munro House yesterday.

Mr. Wm. Jayes, of Toronto, has been appointed night clerk at the Prince George Hotel, Toronto. He is a son of Mr. John Jayes, of the Munro House.

Mrs. Archie Reid and daughter, of Cleveland, Ohio, also Miss Beanson, of Cleveland, are the guests of Mr. and Mrs. H. Waddell, Monaghan road, for a few days.

Miss Ethel Hayes, of the local Dominion Express Company'y office, accompanied by her niece, Miss Irene Hayes, left for Toronto to-day, where she will be the guest of her niece for a couple of weeks.

Miss Helen and Mr. Emmet Sullivan, of Springfield, Minnesota, are visiting their aunt, Mrs. John Clancy, 281 Rubidge street. Their father, the late Dr. Sullivan was formerly a well-known resident of Peterborough.

Mr. and Mrs. John Jayes, accompanied by their daughter and Mr. Clarence Cunion, of Buffalo, had an enjoyable trip around Stony Lake yesterday. Mr. Cunion, who has been visiting here for about a week, left for his home in Buffalo on the C.P.R. this morning.

Alma Zada

Is the name of the newest and best perfume. It certainly is a winner. McDermid & Jury's Rexall Drug Store.

This Store Closes Thursday at Noon During July and August.

THE MERRY HALF DAY SALE

A WHOLE DAY'S BUSINESS IN HALF A DAY

THESE PRICES WILL DO IT:

A Factory Lot of New

Wash Dresses

Usual $5 Summer Dresses $1.69

THURSDAY FORENOON, FRIDAY SATURDAY ONLY

This is another lot of factory overmakes to be put on sale for 2½ days at a very sensational price. These were made by a Montreal manufacturer to retail at $5. They're worth it, but the same source that has supplied all the cheap dresses for our sales, secured this lot at a most astonishingly low figure and we pass them on to our customers at a small advance. A natty up-to-date Wash Suit made of an American cotille, in shades of linen, blue, mauve, pink and green, etc., buttoned up back and finished with colored trimmings and covered buttons. A dress suitable for any occasion. Sale price only........ $1.69

(SEE WINDOW TO-NIGHT.)

SPECIAL 50c CORSET 39c

Another 5 dozen lot of these new Corsets to sell at 39c. Just for the half day, Thursday forenoon. This Corset is good value at 75c, though by placing extraordinarily large contracts we have been selling it as a 50c special. It is made of fine quality French Coutil, with 4 hose supporters attached, a satisfactory Corset in every particular. Merry Half Day sale price........ 39c

(SEE WINDOW.)

18c MEDAPOLAM CLOTH 10½c

Here's a bargain worth while coming early for. We have about 500 yards of that special Medapolam Cloth, made specially for us and branded with our own name, a fine white, soft finished cloth, 36 Inches wide, exceptionally good for Underwear, etc. The real value of this cloth is 18c per yard, it has been selling special in box lots at 14c. For Merry Half Day Sale only 10½c

Either by the yard or box lots.

No Room for Details

25c Wash Belts (Fancy) Thursday a.m.........10c
10 Ladies' Hemmed Handkerchiefs, for.........25c
25c Natural Wool Sole Hose, for.........17c
Two tables of Wash Goods Remnants.......VERY CHEAP
One table Wash Ginghams only yer yard.........7½c
$5 and $5.50 Fancy Parasols for.........$2.99

Thursday Half Day Sale in the Men's Section

$4.00 SUMMER TROUSERS $2.49 — For a Thursday Merry Half Day Bargain for men we will place on sale 45 pairs Summer Trousers, made of all wool Flannels and homespuns, in light and dark colors, all sizes, Merry Half Dry Sale Price........ $2.49

ALSO $3.50 SWEATER COATS $2.48 — 3 dozed Men's fine light weight Sweater Coats, with pockets; Hewson's all wool knit coats, in good variety of colors and new natty designs. Merry Half Day Sale Price........ $2.48

75c RAW SILK 39c

Another Shipment of this A1 quality Raw or Shantung Silk, which is so much in demand for summer dresses and coats. It washes perfectly and always looks well, makes a stylish, sensible, cool summer dress, blouse or coat, at little more than the price of a gingham. This particular line is 33 inches wide, worth 75c per yard, for our Merry Half Day Sale only........ 39c

(SEE WINDOW.)

75c BLACK PAILLETTE SILK 49c

This is an entirely different fabric to the Raw Silk, yet it is used for the same purposes, viz., dresses, coats and blouses, also for underskirts. Last Thursday we put on sale 500 yards and it made a remarkably brisk sale. We have a few dress ends left for this sale, running from 10 to 20 yards, and will clear these out for this week's Merry Half Day Sale, an excellent quality, 75c Black Paillette Silk, Thursday forenoon, per yard........ 49c

There are many items ticketed with the yellow cards that are just as good value as these, not here mentioned.

DEPARTMENT Cressman's

Come early and glean the best. The first picking of course is always the best.

CITY NEWS ITEMS

Choice Dairy Butter

Dairy butter for sale at 23 cents per lb. Walter M. Roebuck, corner Water and Smith streets.

Progressing

Mr. Harold Catscart, of Springville, who was operated on Monday night for appendicitis, is progressing favorably.

Pianos to Rent.

Pianos and organs rented from $1,00 per month up. Six months' rent allowed in case of purchase. The J. M. Greene Music Co., Limited, George st.

A Saturday Special Worth While

A tooth brush and a box of English Carbolic Tooth Powder, both for 15c. the regular price of each. McDermid & Jury's Rexall Drug Store.

Plants for Gold Fish

Three hundred and fifty little seaweeds imported from South Carolina arrived this week and are on sale at the Peterborough Optical Institute.

BIG REDUCTION IN STAFF AT THE G.T.R. PREMISES

There is practically nothing doing at the local freight sheds of the Grand Trunk.

The usual freight office staff has been reduced to one or two.

No freight handlers are employed with the exception of one man who stays around to hand out to the owners any freight that may happen to be at the sheds.

One youth is deemed sufficient to check baggage at the station.

The Peterborough Conservatory of Music
302 Hunter Street

Every branch of music taught from Kindergarten to Graduation. Faculty of 20 resident and visiting Teachers, including such well known artists as Henry J. Lautz, Vocal Master of the Toronto Conservatory of Music, Miss Lina D. Adamson, Violiniste, Toronto Conservatory of Music, Miss Laura Newman, late of Vienna, Austria, Piano.

Complete course in Piano, Organ, Vocal, Violin and other orchestral instruments.

Pupils prepared for examination at the University of Toronto and for the Toronto Conservatory of Music. Special Classes in Theory.

RUPERT GLIDDON,
Musical Director

Thursday Morning Sale
—of—
Ladies' White Wash Skirts

For our Thursday Morning Half Holiday Special Sale we will clear out odd lines of White Wash Skirts regardless of cost.

$2.50, $3.00 and $3.50 Skirts for $1.98

5 dozen Ladies' White Wash Skirts, this season's latest styles, made of Duck, Rep. and Pique, some with insertion trimmings, some pleated, some buttoned down the front with pearl buttons. This is the greatest Skirt snap of the season, all priced at one special clearing price, Skirts formerly sold at $2.50, $3.00 and $3.50.

Thursday Morning Your Choice for $1.98

Be at Adams' early Thursday for first choice.

Harry Adams

Souvenirs
OF
Peterboro

Visitors summering in Peterboro, or its environments can take home with them artistic and interesting Souvenirs of their visit, in the shape of

STERLING SILVER BELT BUCKLES, BROOCHES, PINS, SPOONS, ETC.

with scenes of the city, Stony Lake, Chemong, and Lift Lock. Also

CANADIAN EMBLEMS

In various pretty designs to be had at

Schneider's
391 George Street, Peterborough

Graham & Co.
ARE SELLING
CHASE & SANBORN'S
FRESH GROUND COFFEE
AT
40 cents per lb.

Graham & Co.
293 George Street
PHONE 483.

STRAWBERRIES
Grown and ripened in the open air.
Fresh from Baltimore to-day.
WHAT IS NICER FOR DESSERT?

NEW VEGETABLES
Cabbage, Cucumbers and all such like seasonable delicacies. We have them all fresh.

MINICOLA BROS.
WHOLESALE AND RETAIL
Hunter Street - Both Phones 387

FRENCHDRYCLEANNIG AND PRESSING
Old and new customers will find that they will have the same first class work and promptness as formerly, in either stores.
Con racts taken. We call for and deliver.
TWO STORES:—
173 Simcoe St. - - Phone 669
204 Charlotte St. - - Phone 575.
Machine Phone 357.

Grand
Shooting Gallery
Opened this week over
THE SHOE SHINE PARLOR
3 Shots for 5c
At the Bullseyes. 2 Shots for 5c at the pipes.
Hit a Pipe and Get a Good Cigar.
WE CLEAN HATS.
YEOTES BROS.
37-339 —— George Street

INSURANCE AND REAL ESTATE
MIGHT & TAYLOR
Wish to inform the public that they have opened up a Real Estate and Insurance office at 376 Water-st
W. MIGHT, formerly 326 George-st,
A. TAYLOR, of the firm of Bell & Taylor,
376 Water-st. Phone 66

Amateur Photographers
We place at your disposal years of experience in matters photographic.
Let us show you what your exposures are capable of yielding when properly handled, and remember, if your pictures are too small we can enlarge to any size from a good film.
THE ROY STUDIO
140½ Hunter Street
Always Get Roy's Famous Souvenir Post Cards

COLEMAN BROS.
462 George-St.
Try our latest imported Parisian Novelty
"The Chanticleer"
all the rage.
A dish fit for a King is our
King George Sundae
"If its new, you can get it here"

$2,500
SALARY
As Provincial Manager now, two-and-a-half years ago hardware clerk at $8 per week, and who was a farmer's son, 23 years of age and without pull. Six month's training in one of our branches and two years' faithful services to his company made the difference.
The difference between the big big men and the little men, the successful and the unsuccessful—is only a difference of training. We have transformed thousands of little men into big me...
NO VACATION.
Enter Any Day.
Peterboro' Business College
(FOUNDED 1885.
GEO. SPOTTON, - Principal

BERRY SAYS STAND FIRM

Prominent Figure in Strike Situation Passed Through City

Mr. S. N. Berry, of Toronto, vice-president of the Order of Railway Conductors, passed through the city yesterday afternoon on his way to Toronto. Mr. Berry came from Montreal, and was one of the passengers who had to tranship as a result of the freight wreck near Indian River yesterday morning.

As a prominent figure in the G.T.R. strike, Mr. Berry informed a number of the local strikers that the situation as given out by the railway was not correct, and that the cause for which the men were fighting fighting would ultimately result in success. Mr. Berry says "stand firm."

FELL AND BROKE ARM

A young daughter of Mr. Ed. Conroy, Mark street, East City, fell from a tree last evening and broke her arm.

The steamer "Stony Lake" will leave the Wolfe Street wharf at 12.45 on Friday for Stony Lake points. On Saturday July 30th the steamer "Islanda" will leave at the same hour for Stony Lake points.

Going Some

McDermid & Jury's drug store was the scene of some tall hustling yesterday afternoon, when a film of six exposures taken of the C.P.R. wreck, near Indian River, was developed and dried, and several fine prints of each scene were made in three hours. Mr. McDermid handled the film and the prints.

The Cure.

He—There is a certain young lady deeply interested in me, and while I like her, you know, still I never could love her. I want to put an end to it without breaking the poor girl's heart. Can you suggest any plan?

She—Do you call there often?

He—No, indeed; not any oftener than I can possibly help.

She—Call oftener.

What Did He Mean?

Mrs. Benham—Death is the debt we owe to nature. Benham—Nature does not send out her bills often enough.—New York Press.

WANTED
CARPENTERS AND LABORERS. APPLY the Canadian Leonard Construction Company. 3d

TENDERS
WANTED
For the erection of a
Brick Foundry
Plans and specifications can be seen at the office of Mr. Wm. Blackwell, Architect. The specifications must be in by the 30th inst. Tenders addressed to
WM. BLACKWELL

PHOTO SUPPLIES
A full line of Anthony Scovil Goods, Cycko Papers, Kodaks and Cameras.
HIGH-CLASS PHOTOGRAPHY
Expert posing and lighting enable us to produce portraits of merit—pictures that please
The Lendrum Studio
170 CHARLOTTE ST PETERBOROUGH

THREE HOUSES NARROWLY ESCAPED DESTRUCTION IN $1,400 CONFLAGRATION

When Mrs. S Lang, a widow lady, who lives at 107 Rubidge street awoke this morning about 2 o'clock she was terribly alarmed when she saw a sea of flames raging at the rear of her house and of the two adjoining.

She hastily donned some outer garments and afterwards ran out to the neighbors, calling "fire!" at the top of her voice.

TRIED TO WAKE UP PEOPLE.

"I ran up and down the street in my bare feet," said Mrs. Lang to the Review this morning, "and kicked and battered the doors, but it seemed ages before I could wake up anybody up."

Mrs Lang had good cause for her excitement and anxiety, as a fire razed barn and three houses, Nos. 101, 103 and 107 Rubidge street, bear speaking testimony.

The houses respectively are occupied by Robert Davis, owner and tenant; D P. McFarlane, owner and tenant. and Mrs S Lang, tenant, and T. Coughlin, owner.

WAS IT INCENDIARIES?

The cause of the blaze is not known. The fire originated in a barn in the rear of Mr McFarlane's residence, and as Miss McFarlane and her father, who were the only occupants of the dwelling, were on a visit to the farm of Mr. Colin McFarlane, Otonabee, and did not return until this morning.

Although the blaze may have had an accidental source incendiarism is suspected.

ABOUT $1,400 LOSS.

The loss to Mr. McFarlane will be about $500 it is estimated, covered by insurance, and about $300 to each of the other dwellings, these amounts embracing the damage to both buildings and contents. All the buildings and contents were insured with the exception of the contents of Mrs. Lang's house. The insurance is in the Western. The barn is valued at about $200.

Mrs. Lang is a widowed lady and lives with her youngest son and Mrs. Corneil, dressmaker, boards with her.

DAMAGE KEPT DOWN.

Owing to the highly creditable work of the fire brigade the flames were confined to the rear of the properties, which being of frame, were of a very inflamable nature. The rear portions of all three dwellings are badly charred, windows are smashed, walls blackened, furniture damaged and wrecked, and there is general confusion and disorder, but the flames were checked with remarkable skill, and the loss therefore reduced to a minimum.

ALARM AT 2.11.

Mr. Archambault, who lives at the south end of the row of closely situated frame houses, sent in the alarm at 2.11, being awakened in the confusion attendant on the fire. The brigade responded promptly and two streams of hose were immediately played on the burning buildings.

BARN WAS GONE.

When the firemen arrived on the scene the roof of the barn had fallen in and no effort was made to save the building as the three houses were on fire, and all attention was directed to them. The brigade stayed till 4.45 this morning before the chief felt satisfied to leave.

AXES FREELY USED.

There was a large pile of lumber in Mr. Davis' yard, and while it was badly eaten at one end by the flames, it was drenched by water to an extent that it did not become a source of serious difficulty.

The firemen's axes were wielded freely, and large holes cut in the double roofs in which the flames had made considerable progress, and the water was poured into these openings.

The neighborhood was in a state of great alarm, and it was feared that the fire would wipe out the entire row of buildings.

MURDER IS THE CHARGE

Special to the Review.

Toronto, July 27.—James Burke, of North Bay, is in custody here on the charge of murdering George Matthews of Horning's Mill.

The two men fought in the Winnipeg hotel at North Bay, July 11, and as a result Matthews had to go to a hospital.

Burke brought Matthews to the Toronto General Hospital this morning, and the man died shortly after admission.

Burke was arrested at the dead man's bedside. He then produced a document signed by Matthews exonerating him from original liability, provided he paid all medical expenses.

WILL THE ENGINEERS STRIKE?

Special to the Review.

Montreal, Que., July 27.—The three years' contract of the Brotherhood of Locomotive Engineers of the G.T.R. expires at the end of this month, and another interesting question of wages will be on the carpet immediately. The management has had before them since a demand from the brotherhood for an increase of 15 per cent. in their wages. But so far it has not indicated what action it proposes in taking. The management of the Grand Trunk announces that it moved 126 freight trains on their system yesterday, making a total of 25,086 cars handled.

TRAIN CREW WAS ASSAULTED NEAR NIAGARA JUNCTION

Special to the Review.

Bridgebury, Ont., July 27.—The first disturbance on the Grand Trunk in this section since the strike started occurred just west of Niagara Junction last night, when a freight train from the west stopped before pulling into the yards. The train crew was attacked by a crowd of men and were roughly handled, one of the crew having his head badly cut.

No arrests have been made as yet.

It is not known whether the trouble was caused by G.T.R. employees or by sympathizers.

The international bridge car, which has not run since the strike began, started on its regular trips yesterday afternoon, but did not run after dark.

MOTHER OF REV. E. A. PEARSON PASSED AWAY

After having successfully passed through an operation two weeks ago at the Toronto General Hospital, the wife of Rev. M. L. Pearson, who resides at 377 Rusholme road, this city, died unexpectedly Monday morning. She died at the hospital where hopes had been entertained for her complete recovery.

Rev. M. L. Pearson is a veteran pastor and had just retired, accepting the superannuation allowance from Strathroy. Formerly president of the Toronto and Bay of Quinte Conferences, Rev. Mr. Pearson has been 48 years in the ministry, and his late wife had been his helpmate and companion for 43 of those years.

Those of the family who survive besides Rev. Mr. Pearson, are Rev. Ed. A. Pearson, B. A. of Central church, Hamilton; Mrs. F. Edson White, whose husband is assistant general manager of Armour's Packing House, Chicago, Wm. P. Pearson, South Africa; Harold W. Pearson, Toronto, and Miss Kathleen, who resides with her father. The funeral took place yesterday at Toronto and was private.

TWO BOATS GOT STUCK AND THE PEOPLE HAD TO WALK

A number of people from Stony Lake had to beat it over the brow of the hill to the dusty city last evening, when the steamers "Stoney Lake" and "Lintonia" were stalled at the lift lock. A hitch in the mechanism of the lock was the cause of the holdup.

The lock is working as usual now.

WHEN JEW MET JEW A STORMY MEETING

Good morning, Harry.

Good morning, Mr. Schwartz.

With this kindly salutation two Jewish clothing dealers, proceeded to mix it up on Park street, near the C.G.E. gate, yesterday morning, and Magistrate Dumble had two charges of assault to deal with this morning at the police court.

He dismissed both charges, as His Worship held that he had a doubt as to which was telling the least or the greater amount of truth. Each contributed $2.60 as costs of the case.

Mr. R. Ruddy appeared for Mr. Schwartz, who was first to lay a charge, and Mr. R. F. McWilliams acted for Harry Koplen, who laid a counter charge against Schwartz.

ONE STORY.

The evidence of Schwartz was to the effect that he accosted Koplen and informed him that in case he did not desist from making personal remarks about him, he would make him, by use of the law. Koplen then, witness stated, hit him in the face and knocked him off the sidewalk, held him down and landed a few more. He finally succeeded in arising and was handed another dose of fives.

ON THE OTHER HAND.

Koplen's version of the meeting was that Schwartz approached him and called him a name which isn't used in polite society, and followed it up by alluding to him as a "poor beggar." Schwartz used his finger nails like a cat on his (Koplen's) face, and both fell off the sidewalk in a position not unlike that of the babes in the woods. He admitted punching Schwartz, but claimed that he was only protecting himself.

Mr. Schwartz was somewhat put out by being charged by Koplen with using bad language, and would like to have it made known that he was not guilty of such an offence, nor has he been in the habit of using profane language.

MILLBROOK NEWS

Special to the Review.

Millbrook, July 27.—Mrs Woods, of Millbrook, had a rather unique experience the other day, having had occasion to go to Peterborough on on Monday. Mrs. Woods took the G.T.R. local from Millbrookk. Having completed her business in town she proceeded to make the return trip but on going down to the G.T.R. station Mrs. Woods was informed that the trains had ceased running owing to the strike, which had taken place after she had left Millbrook. Mrs. Woods had to take the C.P.R. to Cavanville, where some friends of Mrs. Wood's drove her home.

DISTINGUISHED VISITOR.

Mr. W. A. McLean, Deputy Minister of Public Works, addressed an interested audience at the town hall on Friday, the subject being the good roads question. Such meetings as these are of inestimable value to the country and should be encouraged.

Mr. and Mrs R. Ruddy have taken a summer cottage at Chemong for the summer.

Millbrook is beginning to feel the effects of the strike especially the storekeepers, who are handicapped by the failure of the G.T.R. to deliver the goods. The Presbyterian S.S. excursion, which was scheduled to take place on the 21st to Cobourg, had to be postponed.

St. Thomas' S.S. held a very enjoyable picnic at the rectory on Tuesday, which was well patronized by the young people.

Mr. Ferguson occupied the pulpit of Centreville Presbyterian church church on Sunday in the absence of the Rev. Mr McKenzie.

Mr. E Burnham, of Peterborough, was a visitor to his old home here on Sunday.

Your Holiday Snapshots Enlarged
Work guaranteed first-class.—Enlargemetn made from your best pictures, for any size rame
Louis Mendel
374½ GEORGE STREET
THE ONLY STUDIO ON GEORGE STREET

ARE YOU INTERESTED
In the purchase sale or exchange of Real Estate of any kind? If so, IT WILL PAY YOU to see A. BROWN & COMPANY. We have been very successful in arranging suitable exchanges for our clients; sometimes you may want a larger or smaller property, or in a different part of the city; a city property for a farm, and a very suitable exchange can be arranged. Come in and talk your wants over with us. Our eleven year's experience is at your service.
A. Brown & Co
396 Water Street. Phone 128

IF YOU THINK OF PUTTING
VERANDAH CURTAINS OR AWNINGS
of your house we will be pleased to give you an estimate for the work.
Verandah Furniture, Hammocks, Etc.
J. J. Turner & Sons
George Street.

Lakefield and Stoney Lake Route

Time Table—Season 1910

Steamers Stoney Lake, Empress and Islinder, until further notice will connect at Lakefield with all trains for Stoney Lake.

Read Down A.M.	P.M.	P.M.			Read Up P.M.	A.M.	P.M.
Lv. 9.15	1.15	6.15	Lakefield	Ar	6.00	9.00	4.15
Ar. 9.45	1.45	6.45	Young's Point	Lv	5.30	8.15	3.30
9.55	1.55	6.55	South Beach		5.20	8.05	3.00
10.30	2.45	7.45	McCracken's L		4.30	7.15	2.45
11.00	3.00	8.15	Juniper Island		4.00	7.00	2.30
Ar.	5.00	9.00	Breeze's		3.00	6.00	2.00
		9.30	Crowe's Landing			5.50	
Lv. 11.30	3.30	8.45	Mt. Julian, Viamede		1.30	6.15	12.30
Ar. 12.00	4.00	9.00	Burleigh Falls		1.00	6.45	12.00

Meals served on board.

Monday mornings steamer will leave Mt. Julian at 5.00 a.m., Juniper Island 5.10 and McCracken's 5.20. Connecting with 6.40 train for Peterborough, arriving at Peterborough at 7 a.m.

MEALS SERVED ON BOARD.

Company reserves right to change time table without notice.

Tickets honored by Str. Lintonia, Capt. Gray, for passage between Peterborough and Stoney Lake, through the canal only.

For excursion rates, dates, etc., write to the

Stoney Lake Navigation Co.'y
Young's Point,
F. G. YOUNG, Gen. Man.

KAWARTHA LAKES

Otonabee Navigation Co

SEASON 1910 TIME TABLE SEASON 1910

Steamers Otonabee, Monarch, Water Lily, Manita, Maid-a-Vale, connecting at Peterborough, Bobcaygeon and Lindsay with Canadian Pacific railway trains from Toronto, Buffalo, Detroit and all points east and west; and with Grand Trunk railway Peterborough, Lakefield and Lindsay.

BOBCAYGEON AND STONEY LAKE
STEAMER MAID-A-VALE

Read Down: 9.02 a.m. Lv C.P.R. Toronto C.P.R. Ar 6.55 p.m. — Read Up
12.10 p.m. Ar C.P.R. Bobc'g'n C.P.R. Le 3.45 "

1.15 p.m. Leave	Bobcaygeon	Arrive 12.00 a.m
1.45 "	Sandy Point	11.50 "
2.15 "	Oak Orchard	11.00 "
2.35 "	Islinda	10.45 "
3.35 "	Buckhorn	9.10 "
4.00 "	Burleigh Falls	8.30 "
4.30 "	Juniper Island	8.00 "
4.45 "	Mt. Julian and Viamede	7. 5
5.00 "	Glenwood	7.20 "
5.25 p.m. Arrive	Crow's Landing	Lv. 7.00 "

PETERBOROUGH AND STONEY LAKE
STEAMER WATER LILY

Read Down: 9.02 a.m. Lv C.P.R. Toronto C.P.R. Ar 6.55 p.m. — Read Up
11.28 " Ar C.P.R. Pet'boro C.P.R. Lv 4.38 "

1.00 p.m Leave	Peterborough	Arrive 12.30 p.m.
3.30 "	Lakefield	9.50 a.m.
4.10 "	Young's Point	9.10 "
4.20 "	South Beach	9.00 "
4.45 "	Kawartha Park	8.35 "
5.10 "	McCracken's Landing	8.10 "
5.20 "	Juniper Island	8.00 "
5.50 "	Burleigh Falls	7.30 "
6.30 "	Mt Julian & Vi'mde (Str Water L'y)	7.00 "
7.30 p.m. Ar.	Crow's Ld'g (Str. Maid-a-V)	lv. 7.00 a.m.

LINDSAY AND STURGEON POINT
STEAMER MANITA (From July 4th to Sept. 3rd

Leave Lindsay 9 a.m., 1.15 p.m., and 5.30 p.m. Returning, leave Sturgeon Point at 7.15 a.m., 10.45 a.m., and 3 p.m. Except Tuesdays and Fridays, when the steamer goes to Coboconk—Leaving Lindsay 9 a.m., touching Sturgeon Point, Fenelon Falls and Rosedale. Returning, will arrive at Lindsay at 5.30 p.m.

Commencing July 4th, steamer leaves Sturgeon Point, Mondays, one hour earlier than above schedule allowing passengers to connect with 7.50 a.m. C.P.R. train for Toronto; also with G.T.R. trains at Lindsay, going north and south.

PETERBOROUGH AND RICE LAKE
STEAMER MONARCH

Read Down: 5.00 p.m. Lv C.P.R. Toronto C.P.R. Ar 10.15 a.m. — Read Up
7.47 " Ar C.P.R. Pet'boro C.P.R. Lv 7.42 "

Mondays leave Gores Landing at 6 A.M. and 4 P.M.	
Tuesdays, Wednesdays and Fridays at	4 P.M.
Saturdays at	6.30 A.M.
Mondays arrive at Gores Landing at	1.15 P.M.
Tuesdays, Wednesdays and Fridays at	12.15 P.M.
Mondays leave Peterborough at	10.00 P.M.
Tuesdays, Wednesdays and Fridays at	9.00 A.M.
Saturdays at	4.00 P.M.

STEAMER OTONABEE

Largest and best equipped steamer on minor inland waters, open for excursions on waters from Barrie, Orillia and Jackson's Point, Lake Simcoe, all Kawartha Lake Ports, and Peterborough to Hastings, and Rice Lake waters.

Apply at office of the Company, Peterborough for information as to routes and camping locations.

W. H. ROBERTSON, President. R. PINCHIN, General Manager.

THE GENUINE ALWAYS SUPERIOR TO THE IMITATION

The experienced buyer never permits the shrewd merchant to convince him that an imitation is superior to the genuine advertised article. In refusing a substitute he protects himself and the manufacturers who have expended enormous sums in giving the public information regarding their products.

Advertised articles have stood the test of public approval on their merits and materials embracing their make-up. The mere fact that they are imitated is competent testimony of their worth.

You are safe in rejecting the article offered as "just as good."

SPORTING NEWS

THE BIG MUGS HAVE MET AND THE GAME IS ON

The fray will be pulled off at Riverside Park Saturday afternoon.

The West Ends claim that they can put it all over the T.A.S., but the Abstainers hold that the yellow and black brigade haven't got the performers to pull off the trick.

'Twill be a merry struggle.

The main gazooks of each team got together last night, and after saying a whole lot of things, decided to line up their teams on the weak end half holiday.

Fans may be assured of a big fifteen cent's worth of fireworks. The team that wins—well, we'll hear about it anyway. Meanwhile it behooves those who will be on hand, to avoid all excitement for the remainder of the week.

HAVELOCK CHAMPIONS

Junior Footballers of the Railway Town Have Not Lost a Game This Season

The Havelock junior football team has been successful in carrying off the Midland junior football series for 1910 without losing a single game during the whole season. The Madoc team were unable to secure a team that they would feel like putting against the Havelock team and thus the honors goes to the local team.

With manager T. P. Lancaster and Captain B. Brooks, the junior team have succeeded during the season in working up a good combination, which with the stalwart defence, was responsible for their good showing.

Havelock won out from Norwood in district No. 2, by 5 goals to 1 on the round and then succeeded in beating Warsaw, winners of district three, by 5—0, in a game which the executive ordered to be replayed and which the Warsaw team defaulted.

ROUND FOUR TENNIS TOURNEY

Games in This Round Should be Played Off at Once

Appended hereto will be found a copy of round four in the city tennis tournament, and it is especially requested that any who have not as yet played off their games in this round will do so immediately. As soon as the game is played make as prompt a report as possible to the secretary of the singles tournament, thus enabling the schedule to be continued without furthey delay.

"A" TOURNAMENT.

53—Mr. Landry vs H. D. Burnett.
54—T. Allen vs D. H. Downie.
55—H. B. Collier vs A. Mowat.
56—W. H. Cluxton vs W. Coleman.

"B" TOURNAMENT.

53—Geo. Lundy vs Mr. Henderson.
54—H. Meyers vs L. A. Turner.
55—J. W. Wood vs Bye.
56—J. W. McDermid vs Mr. Stanley.

SPORTING NOTES

John L. Sullivan: "I was a great big, powerful fellow, and I might add, mentally as well as physically, yet old John Barleycorn outwrestled me every time that I thought I had a grip on him. We all think when we start out hitting the booze that we can hold it successfully. I learned that there was only one way to do him, and that after many bitter experiences, was to get a strangle hold on him and never let go."

With a new phonograph horn, the invention of an Arkansan, it is possible to magnify the sound to any desired degree.

BALL SCORES IN BIG LEAGUES

BASEBALL YESTERDAY.

Eastern League Standing.

Clubs.	Won.	Lost.	Pct.
Newark	56	36	.609
Rochester	49	37	.570
Toronto	48	41	.539
Baltimore	49	42	.538
Providence	40	45	.471
Buffalo	40	47	.460
Jersey City	38	52	.422
Montreal	32	51	.386

Tuesday's scores: Newark 3, Toronto 2; Buffalo, 3—2, Baltimore 2—6; Rochester 3—6, Providence 1—5; Montreal 4—2, Jersey City 0—4.

Games to-day: Newark at Toronto, Jersey City at Montreal, Baltimore at Buffalo, Providence at Rochester.

National League Standing.

Clubs.	Won.	Lost.	Pct.
Chicago	54	29	.651
New York	47	35	.570
Pittsburg	46	35	.568
Cincinnati	44	41	.519
Philadelphia	40	43	.482
St. Louis	38	47	.447
Brooklyn	34	51	.400
Boston	33	55	.375

Tuesday's scores: Boston 2, Brooklyn 1; Pittsburg 5, Philadelphia 2.

Game to-day: Philadelphia at New York.

American League Standing.

Clubs.	Won.	Lost.	Pct.
Philadelphia	58	28	.674
Boston	53	34	.609
New York	50	35	.588
Detroit	48	41	.539
Cleveland	37	45	.451
Washington	36	51	.414
Chicago	35	51	.407
St. Louis	25	57	.305

Tuesday's scores: Philadelphia 6—2, Cleveland 4—8; Chicago 3, Washington 2; Detroit 1, New York 0; Boston 6, St. Louis 4.

Games to-day: Chicago at Detroit, St. Louis at Cleveland, Washington at Philadelphia, New York at Boston.

Head Hit Pavement.

Kingston, July 27.—Chilton of the Ottawa postal service came here with the old boys and while in Dr. Bogart's automobile had an accident that kept him two days in the General Hospital, fearing concussion of the brain. When the auto slewed and bumped a pavement he jumped and lit on his feet, but fell, striking his head on the cement.

A sad accident occurred out at Odessa on Saturday evening, when John McEwen of Wilton, who in company with his brother, Isaac, was returning from Kingston, pitched over the rear of the wagon and broke his neck, death following instantly.

Spea Tvanoff, a Pole, working on a gravel train on the Kingston & Pembroke Railway, was run over by a handcar at Lavant. He was brought to the Hotel Dieu, and is improving.

It is said that one of the guards in the penitentiary has been suspended and that his case has gone to Ottawa.

Aeroplane Somersaulted.

New York, July 27.—After his aeroplane had turned a complete somersault, falling to the ground with him, during a flight near Garden City, L.I., yesterday, George Russell picked himself up and walked from the debris without a bruise or a scratch.

Russell had made one flight in a 25-mile breeze and was rising from the ground for a second spin when the accident happened. He ran along the ground at high speed for several hundred yards, but when he undertook to rise the second time, the soft soil caught the tail of his aeroplane and caused it to swerve as an automobile skids in the mud. The aeroplane aired straight up, turned a clean "backslip" and came down on its back, with the engine on top. Russell was flung head over heels and fell in a tangled nest of snapped wires. The aeroplane was damaged badly.

In food value, a pound of raisins is equal to a pound of bread, two pounds of milk, five pounds of bananas or six pounds of apples.

Slaked lime, mixed with three times as much water, will scrub grease spots from a wooden floor.

CAUGHT IN HIS OWN TRAP.

The Financial Man Totally Forgot His Little Snare.

Mr. Harry Scott, at one time financial editor on The Toronto Globe staff, and now Canadian Commissioner in New York, has many friends in Toronto. On one occasion, while he was on The Globe staff, occasion arose for editorial comment on the financial situation in the United States. In the nature of things, one should expect that Mr. Scott would have been assigned the job. But Mr. S. T. Wood received the instructions to write the articles instead.

Mr. Scott, being only human, felt some chagrin at this event, which became an impatience when Mr. Wood, in his leisurely fashion, strolled down to the financial editor's den every afternoon to seek enlightenment on his task and get the latest news from American centres. He habitually, and to the other's distaste, spread his huge limbs upon half the surface of the financial desk, genially disposed to launch into side issues. After several repetitions of the visit, Mr. Scott determined upon reprisals in self-defence, and the sight of the mucilage pot suggested their mischievous nature. One day, at the approach of the fatal hour, therefore, he seized his brush and with swift, remorseless strokes smeared that portion of his desk upon which the editorial interloper was wont to side-seat himself.

Mr. Wood arrived, and the plot deepened.

He walked in, was attracted momentarily to the window, and, all unconscious of what he was expected to do—ranged himself along the—radiator!

Fortune had so far befriended him.

His guilty host, however, refused to be frustrated in his design. Scott began manoeuvres to dislodge him and lead him into the snare. He entered with heat into the controversy, for Mr. Wood has the faculty of putting one's opinions into pillory. But there was too much heat. The interest heightened. Mr. Scott, engaged, wholly forgot, in the moment, the desk, and, presently seeking a base whence he might rear a fresh argument sat down on the spot so carefully prepared for the undoing of another.

"Something (ah! tell me what) there is
To cause that scathing tone.
I fear a thought has gone amiss,
Returning quite alone."

The New Conservative Whip.

The event predicted for weeks back has come to pass, and when the House of Commons assembles next autumn "Taylor of Leeds" will no longer be Whip of the Opposition and his duties will be performed by George H. Perley, M.P. for Argenteuil.

Mr. Perley is one of the best known citizens of Ottawa. The son of W. G. Perley, the head of the lumber firm of Perley & Pattee, who was himself member for Ottawa from 1887 to 1891, Mr. G. H. Perley was born at Lebanon, New Hampshire, in 1857, but came to Canada at an early age. He was educated at the Ottawa Grammar School, at St. Paul's School, Concord, N.H., and at Harvard University, where he took his degree of B.A. in 1878.

He has long been active in the life of the city of Ottawa. He was vice-president of the Canada Atlantic Railway; a director of the Bank of Ottawa; has been president of the Rideau Club; is an enthusiastic golfer and has been president of the Ottawa Golf Club; and was chairman of the relief committee which administered the funds for the relief of the sufferers by the great fire in Ottawa and Hull in 1900. His first essay at political honors was in 1900 when he contested Russell County against Mr. W. C. Edwards, but was defeated. His next attempt was at Argenteuil at a bye-election in 1902 upon the death of the late Dr. Christie, but there again he was defeated by 191 majority, but he had better luck in 1904 when he won out by 176 and was re-elected at the last general election. Mr. Perley has taken a prominent part in the affairs of the Church of England in the diocese of Ottawa.

Indian Relics.

The Ontario Education Department has obtained a curious and interesting collection of Indian relics. The collection was bought from Mrs. Rutherford, whose husband was in the British Civil Service in India, and spent many years in gathering the curios.

The collection is a large one. Chief among the relics is a river crocodile which had a known record of killing six Indian women, before Mr. Rutherford shot it. There are two mounted wild black boar heads and one glimpse of them makes the timid person glad that he is many miles from India.

The collection also contains the mounted heads of six black buck, four jackals, and a wolf; a fish-eating crocodile, and the skull and horns of two Indian bison. Some of the minor relics are: a fusee, which is like a heavy shot gun, and is used for shooting elephants; a hill-gun; a spear 10 feet long, made of solid bamboo, and used for boar sticking; Indian gods, anointing bottles, pistols, sabres, breast plates, daggers, Indian tyles taken from a temple, a holy bull which they worship, and five silver coins, some round, some square.

Mrs. Rutherford also sent an original copy of The London Times of Thursday, June 22, 1815. The copy contains the first official report by Wellington himself, of the battle of Waterloo. The report is dated June 19, the fighting having continued from the 15th to the 18th.

Buys Regina Land.

Mark Hambourg, the distinguished pianist, during his recent visit to Regina, purchased four lots of land or two double corner sites. These lots, writes The Standard of Empire correspondent at Regina, are pleasantly situated in the Lake View annex, which adjoins the new Parliament building site. Mr. Hambourg said that this was the first property he had purchased in Canada, and he considered his investment a good one. He was thoroughly impressed by the wonderful growth of Regina since he last passed through the town some years ago.

If a little salt be sprinkled in a frying pan before it is used there will be less grease spattered upon the stove.

USED GEORGIAN ROUTE

CHAMPLAIN WENT OVER THE PROJECTED CANAL.

When the Great Explorer Started Inland He Chose For His Journey to the West the Ottawa River, Lake Nipissing and Down the French Into Georgian Bay—The Nipissings Were Superstitious Indians.

The first governor of Canada to pass beneath the bold cliff on which now stands the federal capitol, to navigate the Great Lakes and traverse what is to-day the fair Province of Ontario, was Samuel de Champlain, "the crusader, the romance-loving explorer, the curious knowledge-seeking traveler; the practical navigator." Champlain's first journey to the West was made, not by way of the Upper St. Lawrence River, the great waterway of the present time, but up the Ottawa, across Lake Nipissing and down the French River into the Georgian Bay. This route, it is claimed, will be the greater waterway of the future, when made available by the construction of the Georgian Bay Canal. The Government engineers, in making the surveys for this proposed gigantic work, practically followed in the footsteps of Champlain.

On his first trip up the Ottawa, made in the early summer of 1613, Champlain did not proceed much beyond the point where the Coulonge River, flowing down from the north through what is now the County of Pontiac, joins the Ottawa a short distance above the Calumet Islands. He had heard of the Great Lakes, the inland "seas of sweet water," and of the Lake of the Nipissings, but at the Indian settlement reached on the Upper Ottawa guides could not be procured to lead him westward. In consequence the journey westward had to be abandoned, and Champlain returned to Quebec.

Two years later the expedition was renewed, and this time carried out successfully. It was midsummer when Champlain, accompanied by twelve Frenchmen and a small band of Indians, set out from Montreal in canoes on his extended tour into the interior of Canada. The journey was one of toil and hardship. All day they paddled up the river or carried their canoes and baggage over the rough portages at points where rapids and cataracts made navigation impossible—at the Long Sault above Carillon, at the Chaudiere opposite Ottawa city, at the Chats, the Calumets and the many other points where the fickle river suddenly changes its placid course into a raging torrent. "It would be hard to tell you," wrote Champlain in a letter to a friend, "how tired I was with paddling all day, with all my strength, among the Indians; wading the rivers a hundred times and more, through the mud and over the sharp rocks that cut my feet; carrying the canoe and luggage through the woods to avoid the rapids and frightful cataracts half starved all the while, for we had nothing to eat but a little sagamite, a sort of porridge of water and pounded maize (Indian corn), of which they give us a very small allowance every morning and night."

At Mattawa a river flows into the Ottawa from the west. This was followed until it dwindled to a stream too small to float canoes; and then the portage was taken that brought them to the shores of Lake Nipissing. Here dwelt a small nation whose name the lake now bears, a people so beset with demons and given over to superstitions that the Jesuit missionaries called them "The Sorcerers." Crossing the lake to its outlet their canoes now glided swiftly down the French River. The ten gluttonous Indians, having by this time devoured all the provisions, hunger became pressing, and the party landed from time to time to gather raspberries and blueberries. While collecting their dinner one day from the bushes they suddenly came upon a band of three hundred Indians, also engaged in gathering blueberries which they dried in the sun for winter use. They wore their hair in such a startling fashion that Champlain called them the "Cheveux Releves." "Not one of our courtiers," writes Champlain, "takes so much pains in dressing his locks." Their only other bodily adornment was the tattooing with which their bodies were covered. They were armed with bows and arrows and shields but were entirely naked. From them Champlain learned that the great lake was not far distant.

After leaving this remarkable band of Indians, Champlain and his party continued their journey and soon reached the broad expanse of the Georgian Bay. Coasting along its eastern shores they crossed Byng Inlet and Parry Sound, now a lake port of one of the great railway systems of the country; and finally landed a little west of the harbor of Penetanguishene. From there a path led them to the villages of the Hurons, which were scattered through the district lying between Lake Huron and Lake Simcoe, and which now forms the northern part of Simcoe County.

The visitors were received with open arms and given a hearty welcome, principally because Champlain promised to accompany the Hurons on an invasion of the country of their implacable enemies, the Five Nations of the Iroquois. The fame of the victory over the Mohawks, won chiefly through the assistance of Champlain and his white companions, during their trip up Lake Champlain in 1609, had reached the western Hurons. Firearms had not yet come into use among the Indians, and the Hurons believed that they could easily conquer even the fierce Iroquois, if they had the assistance of Champlain and his companions, armed with thunder, as the Hurons described the Frenchmen's arquebuses, or primitive muskets.

Canada Now Stands Fifth.

A statement prepared by the census and statistics branch of the Department of Agriculture shows that among wheat-producing countries of the world Canada now ranks fifth. In 1908 Canada ranked tenth. The total production of wheat in Canada last year is given at 166,744,000 bushels, as compared with 112,434,000 bushels in 1908.

A thirteen-year-old anarchist threw a bottle bomb at the Duke of Aosta in Naples, Italy.

THE ONTARIO CONSOLIDATED MINES, Limited.

AUTHORIZED CAPITAL $350,000.00 — PAR VALUE OF SHARES 25c EACH

o acres in the richest part of Cobalt, the world's most famous Silver Field. 4 acres prospected, showing 6 well defined calcite veins. Shaft 60 feet deep and all necessary buildings on property.

Write for prospectus, maps and special letter.

APPLICATIONS FOR STOCK FILLED IN ORDER OF RECEIPT.

FOR FURTHER PARTICULARS APPLY

MERSON & CO.

Members Standard Stock and Mining Exchange
16 KING ST. WEST, TORONTO, CANADA.

Fell Into a Furnace.

St. John, July 27.—Francis Roy, aged 17, while feeding a furnace in the Nepisiquit Co.'s Shingle Mill at Bathurst, fell in and was so badly burned that he died before being rescued.

Michael Driscoll of Hanwell dropped dead as a result of over-exertion during a day of extreme heat.

Miss Anne Skene, aged 62, of Pennfield, fell into the Letang River and was drowned.

Mrs. O. Martin of Waltham, Mass., while visiting her sister, Mrs. Ephraim Pine at Richibucto, was killed by lightning while washing some dishes in the pantry.

Belleville Old Boys.

Belleville, July 27.—The old boys' reunion closed yesterday afternoon and has been one of the greatest successes in the history of this city. The visitors were entertained by aquatic sports, band concerts, etc., and yesterday afternoon Lee Riggs of New York, an old Belleville boy, gave an organ recital in the Bridge street church. Most of the visitors go home to-day.

A Year for Attacking Women.

Windsor, July 27.—Joseph Williams, the negro charged with attacking two women on Glengarry avenue recently, was convicted before Judge McHugh and sentenced to spend a year in the Central Prison.

Local Option movements would be needless if everyone understood that Regal Lager benefits but does not intoxicate. It quenches thirst delightfully, makes the appetite healthy, and aids digestion. Good at meals.

COAL RESULTS

We sell the very best quality of hard coal, as good as we know how to buy.

¶ Are you getting results from the you are now using? Are you sure it's good? Are you burning it the right way?

¶ There is a deal of difference in how you handle the range or furnace. Our long experience tells us that fact, and we are ready to advise any in doubt as to the best way to make use of coal as fuel.

$7.20 Per Ton

THE PETERBORO FUEL & CARTAGE CO
LIMITED
162 Charlotte-St. Telephones—(Bell 261, 270, (Machine)—270.
134 Alymer-St. Tel. Bell 302.

At Welland the jury enquiring into the death of Wm. H. Wilson, shot by a revolver, in the hands of a police returned a verdict of accidental death.

CASTORIA

For Infants and Children.
The Kind You Have Always Bought
Bears the Signature of Chas. H. Fletcher

EGGS

For Sale in Any Quantities

COLDSTORAGE

In Full Operation

SATISFACTION GUARANTEED

W. SCOTT CO'Y

Both 'Phones 264

Steer Straight

for the best beer ever brewed and you are sure to come to us. Our Bottled Beer is "Bottled Health." It means vigor and strength, a good appetite and high spirits. It is the best medicine for the weak and the best food for the strong. Keep our excellent Beer in your home as a beverage and you will have no need of a doctor. Nothing but the purest ingredients used in the brewing.

The Calcutt Brewing & Malting Co'y, of Ashburnham, Limited

BE PREPARED!

Before misfortune happens by having your LIFE and PROPERTY insured.

We issue policies covering:—

Life, Fire, Accident and Sickness, Plate Glass, Marine, Tourists, Motor Boat, Burglarly, Liability, Automobile and Live Stock Risks.

For Full Particulars on any of the above lines call at—

W. H. HILL'S
GENERAL INSURANCE AGENCY
159 Hunter Street.
Phone 14, Bell or Machine
ESTABLISHED 1883.

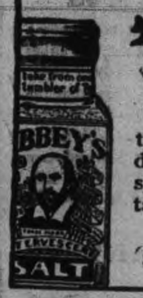

Abbey's Effer-vescent Salt

It's often a little thing that puts a deranged digestive system right — if taken in time.

25c and 60c.

Sold everywhere.

64

STOCKS and BONDS

WARREN, GZOWSKI & CO.

Members Toronto Stock Exchange

Traders' Bank Building, Toronto

and

25 Broad Street, New York

That Accented Syllable

When many fiction writers try
Their thoughts to give us hot,
Wee get e-rot-ic novels, with
The accent on the rot.
—Lippincott's.

When some hair dressers seek to give
Us hair to fit the hat,
We get er-rat-ic coiffures, with
The accent on the rat
—Boston Traveler.

And when the fisher leaves the pool
And gladly home does hie,
We get some li-kely stories, with
The accent on the lie.
—Topeka Capital.

Methought, when fair Salome took
The bald head row by storm,
Her dance was quite in-form-al, with
The accent on the form.
—Birmingham Age-Herald.

And when a needy friend drops in—
A busted pal on such—
He tells a touch-ing story, with
The accent on the touch.
—Nashville Tennessean.

We print these little verses from
Full many a poet's quill
And feed quite philanthropic with
The accent on the fill.
—New York Mail.

We often beat the market till
The game seems all a joke,
Then have the broker call us, with
The accent on the broke.

From the piles of garbage round him,
As the rhymer tries to think,
There's a smell that comes dis-tinctly
With the accent on the stink.

CATARRH CANNOT BE CURED

with LOCAL APPLICATIONS, as they cannot reach the seat of the disease. Catarrh is a blood or constitutional disease, and in order to cure it you must take internal remedies. Hall's Catarrh Cure is taken internally, and acts directly on the blood and mucous surfaces. Hall's Catarrh Cure is not a quack medicine. It was prescribed by one of the best physicians in this country for years, and is a regular prescription. It is composed of the best tonics known, combined with the best blood purifiers, acting directly on the mucous surfaces. The perfect combination of the two ingredients is what produces such wonderful results in Curing Catarrh. Send for testimonials free.

F. J. CHENEY & CO.,
Props., Toledo, O.

Sold by all Druggists, price 75c.
Take Hall's Family Pills for constipation.

SPECIALS FOR HORSES

Long List of Them for the Canadian National This Year

A long list of special prizes for horses is added to the usual liberal premiums at the Canadian National this year. The string of ten horses has been divided into two classes, light and heavy, with prizes of $100, $50 and $25 for each, and the Yorkshire Live Stock Insurance Co., of York, England, giving the additional prizes necessitated by the change. The Clydesdale Association give special cash prizes of $40 each for the Heavy Draught stallion and best Heavy Draught Mare. The King Edward gives two $100 cups for best lady's turnout and best gentlemen's turnout. And there are dozens of others.

OAK ORCHARD

PROGRESSIVE EUCHRE.

Oak Orchard, July 25.—A progressive euchre party took place in the pavilion on Thursday evening, which was largely attended, the first lady's prize being awarded to Miss Urquhart, of Toronto, and the second to Mrs. F. Gordon, of Ottawa. Mr. Geo. Urquhart, of Toronto, won the gentleman's prize.

Divine service was held in the pavilion on Sunday evening by Rev. C. Lord, of Apsley.

A full programme of sports and games is arranged for the coming week, which will make things lively around this popular resort.

The Dining Car Service

Of the Grand Trunk Pacific is already commencing to attract very favorable comment. A few days ago a number of representatives of Marshall Field in Chicago, gave the following unsolicited testimonial: "We have travelled extensively and in our judgment the service and cuisine are as perfect as any we have ever experienced. C. H. Ford, Field Manager, Chicago, Ill.; H. L. Johnson, Sales Manager, New York City; H. Cunningham, Winnipeg."

Cast steel wheels for light automobiles, with the hub, spokes and rim in a single piece, are being made by an English concern.

TRAINS COLLIDE.

Wreck Near Peterboro Results In the Injuring of Five Men.

Toronto, July 27.—Five men were injured in a collision on the C.P.R. in a rock cut at Indian River, ten miles from Peterboro, at four o'clock yesterday morning. They are:

Edmund Trout, C.P.R. engineer, 273 Pacific avenue, West Toronto, shoulder dislocated and badly bruised.

R. Follis, C.P.R. engineer, 43 Clendennan avenue, West Toronto, shoulder dislocated and otherwise injured.

Thomas Dirby, fireman, Toronto, engine 641, injured in back and legs.

E. C. Knapp, conductor, 183 Mavety street, West Toronto, right side badly bruised and legs hurt.

James Weir, fireman, West Toronto, hands and arms injured.

Two freight trains were to have "crossed at Indian River," but through some error in orders a collision occurred that telescoped both engines, and piled nine cars filled with Quaker Oats all up in a heap and scattered their contents over the road.

Engine 641, with Engineer Trout, Conductor Thomas Dirby and Fireman James Weir were going east, and met the up train in charge of Conductor Knapp and Engineer Follis near Indian River. Both trains slowed down, and in this fact is explained why one of the two crews is alive to tell the tale.

The error in the order is said to have been the omission of the words "Indian River," the crossing place, from the order.

A great deal of trouble was also given by a few cars filled with cattle attached to the rear of the train from the west. The animals were terrorized. They rushed from side to side of the cars, crushing each other in their mad struggles.

Earthquake Works Havoc.

Tokio, July 27.—Tremendous earthquakes and a volcanic eruption have worked havoc on Usubay, on the southern part of the Island of Hokkasdo, according to advices received here yesterday.

For four days a panic has reigned in the vicinity of the mountain, and 8,000 refugees have abandoned their homes and fleeing inland for their lives.

The meagre advices received here state that there was a terrific upheaval of the bottom of Usubay, and that the harbor and practically all of the shipping in the bay were destroyed. Several war vessels were hastily loaded with supplies yesterday, and will be rushed forward at once.

The public apprehension was increased when the Government announced yesterday that it had received no word from Hakkodate, the largest city on the island, a town of about 50,000 people. It is feared the city has suffered heavily as the result of the earthquake.

Think Dentist Is Crazy.

Toronto, July 27.—Divine revelation played a prominent part in the arrest of Dr. J. R. Irish, an aged dentist with offices at 90 West Queen street, who was taken into custody yesterday morning by Detectives Murray and Wallace, charged with being insane.

Complaint was made to Acting Staff Inspector David McKinney by a patient of the dentist, who says that he went to consult him about a tooth earlier in the morning. The doctor produced a formidable array of forceps and declared that he had just had a message from God, that he must extract all the teeth, and that he intended to obey. The patient immediately declared that he, too, had received a message to the effect that he must not have them out that day, but must wait till to-morrow. This appeared to satisfy the doctor, and the extraction was postponed.

Preacher Has a Title.

New York, July 27.—Considerable attention has been attracted by the following newspaper advertisement.

"Preacher.—Rev. Sir Charles Dunbar, Bart., desires temporary or lenthened charge of preaching tour in U.S.A., Episcopal or other denomination; New York, Ramsgate, Eng."

He succeeded to the baronetcy last June, and in a letter says: "I would much like to visit America as an extempore preacher—a privilege I have never hitherto enjoyed, but have always desired."

Protests Against King's Oath.

London, July 27.—Three hundred petitions against the accession declaration bill have been received from Scotland. A Canadian petition containing 25,000 signatures has been forwarded to the King.

The Nonconformist M.P.'s will consider to-day a proposal to vote against the bill. The Bishop of Manchester protested against the change at a mass meeting in Cottonopolis. Dr. Clifford demands that the King should repudiate the papal claims in England.

Verdict of Manslaughter.

Sherbrooke, July 27.—The coroner's jury at Philipsburg returned a verdict of manslaughter against William Richards in connection with L. B. Doherty's death at that place on Sunday. The doctors stated that Doherty died from hemorrhage caused by the blows on the head.

No King George Coins Yet.

Ottawa, July 27.—There will be no issue of a new coinage bearing the effigy of King George until January. The new dies are being designed in England, and Canada and Britain are expected to have the first coins of the new reign simultaneously.

Delimiting New Reserve.

Ottawa, July 27.—Two survey parties have been sent out by the Forestry Department to delimit the boundary of the new Rocky Mountain forest reserve. When their work is completed it will be submitted to Parliament for enactment.

Returns to England.

Ottawa, July 27.—The Earl of Lanesborough, who succeeded Sir John Hanbury Williams as military secretary to Earl Grey, will return to England in October. The name of his successor has not yet been made public.

THE MARKETS.

Liverpool and Chicago Wheat Futures Close Lower—Live Stock—Latest Quotations.

Tuesday Evening, July 26.

Liverpool wheat futures closed to-day 1d to 1¼d lower than yesterday; corn ⅛d to ⅜d higher.

July wheat at Chicago closed 1¼c lower than yesterday; July corn ¼c lower, and July oats ⅝c lower.

Winnipeg Options.

July wheat at Winnipeg closed 2⅝c lower; July oats ⅛c lower.

Wheat—July $1.13½, October $1.08½, December $1.06¼.

Oats—July 40⅝c, October 42⅝c.

Toronto Grain Market.

Wheat, fall, bush.	$1 12	to $....
Wheat, red, bush.	1 12	....
Wheat, goose, bush	1 00	....
Buckwheat, bushel	0 58	....
Rye, bushel	0 68	....
Barley, bushel	0 48	....
Peas, bushel	0 72	....
Oats, bushel	0 49	0 50

Toronto Dairy Market.

Cheese, per lb.	0 12	0 12½
Butter, separator, dairy, lb.	0 21	0 23
Butter, store lots	0 19	0 20
Butter, creamery, lb. rolls	0 24	0 25
Butter, creamery, solids	0 22	0 23
Eggs, new-laid	0 20	....
Honey, extracted	0 10½	....
Honey, combs, dozen	2 25	2 75

New York Dairy Market.

NEW YORK, July 26.—Butter firm; unchanged; receipts 18,534.

Cheese—Easier; receipts 10,080. State, whole milk specials, 14¾c to 16c; do., fancy, 14¼c; do., average prime, 13¾c to 14c; skims, full to special, 2½c to 12c.

Eggs—Firm; receipts 22,314. State, Penna. and nearby hennery white, 30c to 33c; do., gathered white, 25c to 30c.

CATTLE MARKETS.

New York Exchange Generally Quiet and Steady.

Toronto Live Stock.

TORONTO, July 26.—Receipts of live stock, as reported by the C.P.R., were 64 carloads, consisting of 974 cattle, 544 hogs, 991 sheep and lambs, 253 calves and one horse.

Corbett & Hall sold three loads of live stock, as follows: Butchers' steers and heifers, $5.20 to $5.75; cows, $4 to $4.75; 60 lambs at $8.10 per cwt.; 6 calves at $7.50 per cwt.

Maybee & Wilson sold: One load of butchers, 950 lbs. each, at $5.50; one load of mixed, 850 lbs. each, at $4.75; 10 cows, 1150 lbs. each, at $4.65; 10 cows, 1000 lbs. each, at $4; 4 milkers at $50 each.

Dunn & Levack sold five loads of cattle, as follows: Butchers' steers and heifers, $5.25 to $6; cows, $3.25 to $5; 4 milkers and springers, $44 each, and two at $50 each; one bull at $5.20.

Crawford & Co. sold two loads of cattle—steers and heifers, $4.60 to $5.10; cows, $3.50 to $4.50; stockers, $4.15 to $4.40.

Hogs.

Mr. Harris quotes selects, fed and watered, at $9.70 to $9.75, and $9.40 to the drover for hogs, f.o.b. cars at country points.

East Buffalo Cattle Market.

EAST BUFFALO, July 26.—Cattle—Receipts 400 head; slow and slightly lower.

Veals—Receipts 150 head; slow and 25c lower; $6.50 to $9.75.

Hogs—Receipts 2100 head; fairly active and 5c to 10c lower; heavy, $8.95 to $9.10; mixed, $9.15 to $9.25; yorkers, $9.40 to $9.75; pigs, $9.75 to $9.90; roughs, $7.60 to $7.75; dairies, $8.75 to $9.60.

Sheep and lambs—Receipts 400 head; active and unchanged.

New York Live Stock.

NEW YORK, July 26.—Beeves—Receipts 662. Feeling weak. Exports Wednesday 42 cattle, 16 sheep and 1400 quarters of beef.

Calves—Receipts 371; feeling weak.

Sheep and lambs—Receipts 5960; sheep quiet and steady; choice lambs, steady; others less active and shade lower. Sheep, $3 to $4 per 100 pounds; lambs, $7 to $8.50.

Hogs—Receipts 2465; feeling nominally steady.

Chicago Live Stock.

CHICAGO, July 26.—Cattle—Receipts, 6000; market slow and weak; beeves, $4.80 to $8.45; Texas steers, $3.60 to $5.60; western steers, $6.75 to $8.75; stockers and feeders, $4.10 to $6.35; cows and heifers, $2.60 to $6.55; calves, $6.75 to $8.75.

Hogs—Receipts, 16,000; market steady for good; others weak; light, $8.60 to $9.05; mixed, $8.20 to $8.85; heavy, $7.90 to $8.65; rough, $7.90 to $8.10; good, choice, heavy, $8.15 to $8.65; pigs, $8.65 to $9.05; bulk of sales, $8.45 to $8.65.

Sheep and Lambs—Receipts, 25,000; market steady; native, $2.60 to $4.40; western, $2.50 to $4.40; yearlings, $4.25 to $5.75; native lambs, $4.50 to $7.50; western, $4.75 to $7.50.

Home Rule and the Panama Canal.

London, July 27.—(C.A.P. Cable.)—A piquant rumor which is gaining strength is current to the effect that the conference is seeking a solution to the home rule question. It is stated in Irish quarters that the approaching completion of the Panama Canal is inducing the parties to consider the matter more urgently in view of the necessity of the closest relations with the United States.

Honor For Canadians.

London, July 27.—(C.A.P. Cable.)—The following have been admitted members of the Royal College of Surgeons: A. Gilchrist, W. Krupp, jr., McRae, Toronto.

Dropped Dead.

Port Colborne, July 27.—William Mehlenbacker, aged about 45 years, hotelkeeper of Humberstone, dropped dead yesterday afternoon from heart disease. He leaves a widow and three children.

Twenty-Five Perish In Cloudburst.

Budapest, Hungary, July 27.—Twenty-five persons perished in a flood that followed a cloudburst at the Town of Dees yesterday. The damage to property and crops was heavy.

Walk-Out Didn't Happen.

Madrid, July 27.—This is the anniversary of the general strike at Barcelona, but the threatened walk-out did not materialize. Official despatches state that complete tranquility reigns in Barcelona. The factories are being operated as usual, and only the longshoremen quit work. Ten thousand troops occupied strategic points in the Catalonian capital.

Insurrection In Cuba.

Havana, July 27.—The Government is much alarmed over the insurrection at Elcaney, in the Province of Santiago de Cuba. Following a midnight council at the palace, troops were rushed to the disaffected districts yesterday. The insurgents are reported as retreating to the hills, pursued by troops already in the province.

Says Strike Will End To-morrow.

Lindsay, July 27.—"Ita," a young girl mentalist, who has been giving clever performances in this town, has declared that the strike will be settled on Thursday and that the men will return to work.

LATE TICKS FROM WIRES

Another debate on Imperial preference took place in the British Commons.

The Germans resident in Brazil are anxious that the Kaiser should pay them a visit.

Hon. W. R. Motherwell estimates a crop of six million bushels of wheat for Saskatchewan.

A party of Michigan Central officials made a trip through the tunnel from Detroit to Windsor.

Earl Grey leaves to-day for his five-thousand-mile trip through the country adjoining Hudson Bay.

W. J. Bryan was deposed from the Democratic leadership in Nebraska at a Democratic state convention last night.

Two boys of eleven, who wanted to be "bad men," committed 600 burglaries in the neighborhood of Canton, Ohio.

Count De Lesseps left Montreal for New York last night. During the day he made a wonderful high flight in Le Scarabee.

A Grand Trunk engineer discovered the spikes pulled out of the ties in a stretch of track about one hundred feet long east of Brockville.

Scotland Yard has had no word of Dr. Crippen since the C.P.R. steamer Montrose got out of touch with the wireless stations on the east coast of the Atlantic.

A workman on the National Transcontinental Railway west of La Tuque tried to open a can of explosive with an axe. An explosion resulted, ten or eleven men were killed, and several others injured.

R. H. Campbell, chief of the Forestry Branch, blames the Canadian Northern Railway for the fires in Saskatchewan and Alberta, stating that the company disregarded orders to clean up its right of way.

Charged Apostacy From Race.

Ottawa, July 27.—H. N. Bourassa's campaign against Hon. L. P. Brodeur's son, who is a naval cadet, has somewhat fallen flat from the visiting card point of view. Mr. Bourassa accuses the lad of forsaking his mother tongue for the more plebeian language of the vile sassenach, and of disgracefully talking English instead of French in the city of Halifax. The Quebec Nationalist has stated also that young Brodeur's cards are printed in English. The card reads: "Cadet Victor Brodeur, C.G.S., Canada." This card is purely French, except the letter "S" for steamer, and if "C" for Croiseur had been used it would have been a card truly Parisian or Bourassite.

An official of the Marine Department naively suggests that there's nobody in Halifax to talk French to except R. L. Borden.

New Calgary College.

Calgary, July 27.—The new college to be started by the Methodist Church in Calgary will be ready to receive classes in September, and a staff of professors and teachers will be engaged at the earliest possible moment. Pending the erection of the proposed college building, the classes will be held in Blow's new block, on Eighth avenue, rent and heat free of cost.

IT'S AUTOMOBILE SEASON

We direct your attention to the "Russell" the only all Canadian made car You never thought of it being the only car made in Canada, all others having their motors and many other parts shipped in from the United States and elsewhere. It's appearance, comfort and runn ng qualities cannot be improved. It car be supplied with either knight 00 valve type motor at prices from $2.200 to $6,000, with large wheels, long wheel base and 80 to o0 horse power moter

We also handle the "Ford" which is recognized the world over as the best proposition for the money. The Ford will do anything that any other car will do. It is run entirely by magnets, no battery to run down, will make from 25 to 80 miles on a gallon of gasoline and 10,000 to 15,000 miles on a set of tires. This ca combines comfort, pleasure, business and economy. You can buy a five passenger Touring Car including full equipment for $1,150. F. O. B. Walkerville. Watch the Fords go by, Ask for a free demonstration of either.

All Motor Supplies in Stock

DRUMMOND & DUFFUS

135-137 SIMCOE STREET.

Concerning Shipments of Goods

THERE is no better way of locating goods, keeping track of things, and getting rid of mountains of detail than by the Bell telephone.

No other way is so far-reaching, so quick, so inexpensive, so satisfactory, and so necessary, to the progressive business man. It is the modern way and takes the place of a personal visit.

If your inquiry must extend to distant points, the Bell Long Distance service is indispensable.

THE BELL TELEPHONE CO. OF CANADA.

The First Impression

Of a man and his business is given to those he corresponds with by the style and character shown in

The Stationery He Uses

If you want to have the distinction that goes with stationery with an individuality about it, come to

THE REVIEW

for your supplies. We make a special feature of this class of work, and turn out material that is exclusive in style and made from the finest stock. Included under this head are :—

Letterheads, Billheads, Envelopes, Circulars, Catalogues, Office Books, Loose Leaf Ledgers, Card Systems, etc., etc.

Come and talk it over, or phone 189, and our representative will call—

REVIEW PRINTING COMPANY

Robert Fair & Co. LIMITED

THURSDAY FORENOON SPECIALS

The detail that follows does not tell nearly all the news, but it should tell you enough to send you scurrying to the Golden Lion **NEXT THURSDAY MORNING IN SHORT ORDER.**

For 12½c the yard, your choice of 50 pieces, wide **FRENCH SILK RIBBONS**, that formerly sold at 20c and 25c.

For 7c per yard, your choice of 30 pieces superior quality printed and plain **MUSLINS, ORGANDIES, HOLLY BASTISTE** and **DIMITIES**, 27 to 30 inches wide, that formerly sold at 15c, 20 and 25c.

For 15c the pair, we will sell a line of superior quality ladies' colored Egyptian Cotton **STOCKINGS** in one shade only, viz: ashes of roses, reg. value 25c.

For $2.69 Ladies' full length white **WASH COATS**, that formerly sold as high as $7.50 to $10.00.

FOR ONLY 10c each, your choice of one lot beautiful collection of the latest styles in Ladies' **DUCH COLLARS, JABOTS, STOCKS** and **STOCK COLLARS.**

It's a shame to see such handsome summer merchandise going for so little, but that makes the value so much better for you.

Store closes at 12.30. Opens at 8 a.m. Friday Morning.

ROBT. FAIR & Co. Limited.

SIGN OF THE GOLDEN LION. 383 GEORGE STREET.

HAPPENINGS IN HAVELOCK

Excursion, Fire, Marriages, Officers Elected, Personals

Havelock, July 27.—Owing to the G.T.R. strike, a large quantity of the freight leaving and going to Campbellford is being sent by Havelock. The woollen mills of Campbellford shipped a large quantity of goods here on Thursday, while the merchants of Campbellford have to get their goods shipped to this point and team it over from here.

Master Douglas Dart, the five-year-old son of Mr. George Dart, while playing with the axe on Monday inflicted a nasty cut in one of his big toes, nearly severing the member.

EXCURSION.

About three hundred people took in the Oddfellows excursion to Thousand Islands on Wednesday, July 20th, and an enjoyable time was spent. The weatherman provided the very best in his line, adding much to the beauty of the trip. A special train left Havelock at 7 o'clock in the morning, arriving at Kingston at 11 o'clock, where the steamer "America" was boarded for a six hour sail through the Island. The 14th Prince of Wales band of Kingston, provided excellent music during the boat trip. A stop of two hours in Kingston on the return trip gave ample time for the visitors to see the city.

The local auxiliary was called to Burketon on Thursday morning to replace five cars that left the track at that point.

Mr. T. E. Pace, of Cordova, has purchased a gasoline launch which he will place on Belmont lake.

WEDDING BELLS.

Miss Maud Parcels, eldest daughter of Mr. and Mrs. M. Parcels, of Havelock, was united in marriage to Mr. James Hanlan, of Tweed on Monday evening, the ceremony being performed by the Rev. James Skene, Mr. and Mrs. Hanlan left on the local train on Tuesday for Tweed, where they will reside.

SUCCESSFUL PUPILS.

The following is a list of the local pupils who were successful at the annual examinations of the Toronto College of Music;

Second piano—First-class honors, Eva Lynch; honors, Lillian McNichol.

First piano.—Honors, Edna Marchand, Edith Scott, Jewel Bennet; pass, Amelia McArthur, Lillian Webb, Vera Bennet, Nellie Trudean.

Primary piano.—Honor, Edith Newton; pass, Essie Foley.

Miss Myrtle F. Johnston, of Belmont, was successful in passing her limited third-class examination at the Peterborough Normal school.

Mr. Thos. Hubble has moved into the residence adjoining R. J. Graham's.

Thos. Edwards, the young Cordova resident charged with the theft of a colt from Mr. Youman's, was acquitted by Magistrate Edmison when he appeared for trial on Tuesday last.

Mr. John Boylan was in Belleville this week representing Havelock A.F. and A.M. at the 55th annual meeting of the Masonic Lodge of Canada in Ontario.

"Jamie Pointer," the valuable stallion owned by Mr. J. M. Watson, of town, had its leg broken in Marmora last week. The injured limb has been set and placed in sprints, and Mr. Watson thinks that the animal will soon be all right again.

Mr. Frank Young, of town, while making a coupling at Leaside Junction on Monday had the muscles of his left arm severely torn.

Mr. J. J. Turner, Jr., of Peterboough, will conduct both morning and evening services in St. John's church on Sunday next.

INSTALLATION OF OFFICERS.

The following officers of Royal Lodge 286, Oddfellows of town, were installed on Friday evening last by Lt.-Col. Miller and W. S. Robinson, of Otonabee Lodge:

W. G.—P. J. Wright.
V. G.—Wm. Weese.
R. C.—Fred Hilton.
Treas.—Geo. Chiles.
Fin. Secy.—H. Wing.

PERSONALS.

Mrs. Beatty, of Central Ontario Junction, is visiting friends in town.

Mr. H. Morrison, of Norwood, was in town on Tuesday.

Mr. Wm. Armstrong is visiting in Peterborough.

Miss Bertha Bryans and Miss Aletta Jackson are visiting in Peterborough.

Mrs. Jas. Waymark, of Toronto, is the guest of Havelock friends.

Mrs. Jas. Fowler and children have returned from visiting in Peterborough.

Miss Ada Holcombe has been engaged as assistant in Dr. Thompson's dental office.

Mrs. Armstrong and son, of West Toronto, are visiting Mr. and Mrs. John Toman, Sr.

Mr. Reg. Barlow has returned from a visit to Toronto and North Bay.

Mrs. John Toman and children are visiting friends in Smith Falls.

Mrs. Wm. Spurr, of Madoc, and daughter, Miss Spurr, of West Virginia, and Miss Mabel, of Manitoba, were the guests of Mrs. C. A. Ghent this week.

Mr. Stanley Holcombe left for Toronto last week where he has secured a position.

Master Earl Barrie, of Peterborough, is visiting Mr. Jas. Fowler.

Mrs. French and Miss Bessie French, of Campbellford, are visiting Mrs. Ormiston.

Miss Edna Steep, of Toronto, is visiting Miss Mabel Sawyer.

Miss M. McWilliams is on a visit to friends in Rochester.

Mr. Jas. Thompson, M.P.P., has returned from a three week trip to British Columbia.

Mr. S. J. Crosset, of the Cadahy Packing Co., Omaha, is in town this week.

Mr. K. McKay and family are camping at Round Lake.

Rev. and Mrs. Joliffe and Mr. Regibald Joliffe, of Bowmanville, are the guests of Mr. A. C. Denike.

Miss Gordon, of Peterborough, was in town on Wednesday.

Mr. Meyers, of the Bank of Toronto staff, has returned from a two weeks' holiday.

Miss Beatrice Williams entertained a number of her young friends at a "birthday party" on Friday evening of last week.

Mr. Frank Shaw, who has been visiting Mr. C. Powers, has returned to his home in Montreal.

HOUSE BURNED.

The house occupied by Mr. Henry Clapper, at the west end of the town, was burned to the ground on Monday afternoon. The cause is unknown, as there had been no fire in the house since morning. The house adjoining it was easily saved by the bucket brigade. The house, which was owned by Mr. C. A. Ghent, of town, was insured for a small amount. Mr. Clapper succeeded in saving all his household effects.

CHURCH SERVICES.

Mr. J. J. Turner, Jr., of Peterborough, conducted both morning and evening services in St. John's church on Sunday last in the absence of the incumbent, Rev. C. W. Holdsworth.

STRIKE HELPS C.P.R.

Owing to the increased freight traffic over this line, caused by the G.T.R. strike, the railroad men here are kept very busy. The passenger traffic is also large, but the trains are kept pretty well on time.

Owing to the wreck at Indian River on Tuesday, the early morning train stopped at this station, where the passengers breakfasted. The train did not leave here until ten o'clock and thus the passengers had ample time to inspect the railway town.

There was another large shipment of cheese made from this station on Tuesday, all the factories within twelve miles south, shipping from this point.

PERSONALS.

Mr. John Roche has been transferred to Toronto by the C.P.R.

Mr. T. Warner was in Hastings on Monday.

Mr. and Mrs. H. T. Andrews are visiting at Walkerton.

Mr. Claude Riley, of Burketon, spent Sunday at his home here.

Mrs. John Armstrong and children have returned from a visit to Toronto.

Mr. Alex. McCutcheon, of Toronto, is visiting at his home at Victoria.

Miss Gladys McWilliams left for Marmora on Monday.

Master Clare Patterson returned to his home in Walkerton.

Misses Louise and Ethel Beatty, of Toronto, are visiting friends in town.

Mr. V. Foley, of Peterborough, spent Sunday at his home here.

Miss Pearl Johnson, of Toronto, is visiting at her home at Preneveau.

Mr. Shyley, who has been visiting at Trent River, has returned to his home in Toronto.

Mr. T. Barlow is spending the week in Belleville.

Miss Foley, of Cobourg, is visiting at her home here.

Mr. D. Johnson, of Norwood, was in town on Tuesday.

Mr. B. Harg and family are camping at Round Lake.

Mrs. Alex. Mathison, who with her daughter Mrs. (Dr.) McLean, of Bancroft, have been on a trip to Europe, returned home on Sunday last.

Miss P. Chiles, of Peterborough, is visiting her brother, Mr. Geo. Chiles.

Mr. T. O. Sheldon, icing inspector for Swift & Co., paid a visit to the local icing station on Tuesday.

Mr. M. Neil and family are camping at Round Lake.

Mr. A. A. Fowler, of Peterborough, was the guest of his brother, Mr. Jas. Fowler, on Sunday.

CAMPBELLCROFT

Special to the Review.

Campbellcroft, July 26th.—Mr. Allison, our popular station agent, is taking a well earned holiday. Mr. Allison has not had any holidays in several years. Cyrus is taking his father's place while he is absent.

Bread! bread! is the question everyone is inquiring for, or when will we get bread again now that the strike is on.

Miss Campbell and Mrs. Wood were visiting at Mrs. E. A. Wilson's last Wednesday.

Miss Mamie Allison is in Lindsay for a short holiday.

PERRYTOWN

Special to the Review.

Perrytown, July 26.—Mr. B. McMahon and Walter Bruce have been applying liquid to the inside and outside of our school, so that when the new teacher comes she will have an up-to-date school to teach in.

Miss Ada Corbett, of Toronto, is home for the holidays.

Miss Hazel Doughty and brother, Roland, of Peterborough, are with their aunt, Mrs. Irwin, for a couple of months' holidays.

Mr. S. F. McMurtry is painting the fence Mr. Walsh has erected in front of his residence.

Miss Noakes, of Oakwood, is to be the teacher in this school after the holidays.

Mr. and Mrs. Parslow and son, Max, of St. Paul, Minn., is visiting Mrs. Parslow's parents, Mr. and Mrs. Robt. Maize.

Mr. Roberts and bride attended St. Paul's last Sunday.

Mr. John Purcell, Welcome, spent Sunday with his brother, Wm. Purcell.

GARDEN HILL

Special to the Review.

Garden Hill, July 26.—Mrs. Furgeson is the guest of Mrs. Garnett, in Port Hope.

Miss Beatrice Beatty invited a number of her school chums to the number of 21 to a picnic in Mr. Sam Liggit's woods last Tuesday.

The Presbyterian Sunday school intended having an excursion to Cobourg last Thursday, but owing to the strike on the G.T.R. it had to be cancelled.

Miss Gertrude Hamill was the guest of Miss Hoovers at Gray's Corners last week.

Miss Amanda Hamill, of Toronto, is under the parential roof for her holidays.

Miss Mabel Hamill has returned from a pleasant visit in Toronto, the guest of her sister, Mrs. Lapp.

Mr. and Mrs. Sears and son, Robert, of Northampton, Mass., are visiting Mrs. Seers' mother and father, Mr. and Mrs. Thomas Wilson.

Miss Sara Gray has returned home from visiting her sister, Maggie, at Dumbrow.

Mrs. Frank Wilson, Toronto, is the guest of Mrs. Crossland.

Rexall Blood Tablets

This preparation is a blood builder and tonic of world-wide reputation; useful in all cases of anaemia and morbid condition of the blood. Price 50c. per box at McDermid & Jury's Rexall Drug Store.

DIED TO SAVE A PIGEON

Buffalo, N.Y., July 26.—At the cost of his own life, Peter Zifute, of No. 2462 Allen avenue, saved a pigeon from electrocution. Just as the bird fluttered to freedom Zifute toppled over dead, the current from a city arc light passing through his body.

On Saturday evening Zifute noticed a pigeon on the arc light at Nineteenth street and Cuddaback avenue. The bird appeared to be unable to get away from the light, and although its wings were beating the air it was impossible for the pigeon to free its feet, held to the light by the electricity. Zifute called J. H. Sullivan, who boards at Conboy's hotel, Allen avenue and Twenty-fourth street, and between them they unfastened the rope that holds the light aloft and lowered it. It was raining at the time, and Zifute reached up, putting one arm around the light while with the other hand he took hold of the bird. A few seconds' work was enough to free the bird, and just as it fluttered away and Zifute turned to his companion he came in contact with a wire, the hand resting on the light completing his death circuit.

Spain has prohibited the importation of foodstuffs containing saccharine, which is regarded as a medical product.

Riddance Sale

20% off

All Trunks
Suit Cases
Valises and
Hand Bags

This is less than wholesale price, and the best goods made in the country.

J. T. STENSON & SONS
364 George Street

IF YOU WANT TO FIGHT IT OUT

From the age of 45 years the eyes have undergone a natural change (which no eye escapes), so that they are either out of focus for distance or near vision, especially at night. You cannot see distinctly with the paper a foot from the eyes and you need strong light. Your real need is suitable glasses If you want to fight this difficulty out with nature you may do so, millions have done it before you and have been worsted in the fight. We are relieving the eyes of such cases every day. Perhaps you will be wise by taking the matter in time.

THE PETERBOROUGH OPTICAL INSTITUTE

IN THE MARKET BUILDING.

J. W. BROWETT, Ref. D. M. O. Optical Specialist, Dr. of Optics, Philadelphia, Graduate Pennsylvania State College, New York Optical Institute, Optical Institute of Canada, Associate Graduate Detroit and Chicago Ophthalmic Colleges and Hospitals.

HALL'S BRIDGE

Special to the Review.

Hall's Bridge, July 26.—Crops are looking fine owing to last week's showers.

Quite a number from this vicinity went huckleberrying on Friday. The huckleberries are a poor crop this year.

Mrs. Andrew Dever entertained company last week.

Mrs. H. N. Blewett entertained friends on Friday last.

Mr. Harry Hampton, of Lakefield, with a number of friends, spent Wednesday at Buckhorn.

Miss Rose Montgomery, of Peterborough, is at present the guest of Miss Lillie Montgomery.

An important feature for next week is the opening of the new Buckhorn Presbyterian church on Sunday next, and tea and program on Tuesday, Aug. 2nd.

The new steamer Otonabee passed through on Wednesday en route for Fenelon Falls.

If you are going out of the city have the Daily Review sent. Phone change of address to Review office. Only 25c for month. d19 4t

According to government figures the death rate among Americans living in the Philippines is less than seven per thousand per year.

Experts have estimated that the seal population of the Behring Sea has decreased from 2500,000 to 150,000 in the last 30 years.

Real Estate

City and Farm Property for sale or to rent
MONEY TO LOAN.

C. BLEWETT, 332 George-st., Peterboro
Office Phone 1221.
House Phone 566

ONTARIO LIQUOR LICENSE ACT

License District of West Peterboro'

Notice is hereby given that Donald Fraser has made application for permission to transfer his hotel license for the premises, No. 190 Charlotte St., in the City of Peterboro, known as the Snowden Hotel, to Mr. Robert R. Gollip, of the Town of Brampton, and that said application will be considered at the meeting of the Board of License Commissioners to be held at the Inspector's office, 333½ George St. in the City of Peterboro, on the 28th day of July, 1910, at the hour of 8 o'clock p.m.

All persons interested will govern themselves accordingly.

JOS. STEWART
Inspector.

Dated at Peterboro this 14th day of July, 1910.

House Owners Builders — AND — Contractors

We are prepared to supply all kinds of;—

Fireplace Mantles, Grates, Tile, Gas Logs, Andirons, Fenders, etc.

at the closest prices.

Call and see our WOOD MANTLES

CLEGG'S FURNITURE STORE 427 GEORGE-ST. TELEPHONE 79

Saturday is the Last Day

— OF —

H. LeBRUN & CO'S

JULY CLEAN-UP SALE

You surely will regret it if you fail to take advantage of this genuine money saving opportunity of Men's and Boy's Clothing, Furnishings, etc. The values are so big that when you see the goods, buying becomes irresistable

LOT I—Sailor Blouses and Shirt Waists; 3 to 7 years. Clean-up Sale Price **25c**

LOT II—Shirt Waists, light and dark colors; 3 to 7 years. Clean-up Sale Price **35c**

LOT III—Black Sateen Shirt Waists, 50c and 75c quality. Clean-up Sale price .... **40c and 65c**

LOT IV—50 pair White Duck Trousers, regular $1.00 quality. Clean-up Sale Price **75c**

LOT V—3 doz. Boys' Bloomer Pants and Coats, 40c and 50c quality. Clean-up Sale Price .... **25c and 40c**

LOT VI—10 dozen Men's Strong Working Shirts. Clean-up Sale Price .... **30c and 40c**

LOT VII—5 doz. Black Cashmere Hose, 25c quality. Clean-up Sale Price.. **19c**

LOT VIII—Combination Underwear, short sleeves, knee pants, regular $1.25 quality. Clean-up Sale Price **$1.00**

LOT IX—Balbriggan Shirt and Drawers, blue, pink and natural colors, clean-up Sale Price .... **20c, 25c, 30c and 40c**

H. LeBrun & Co.

Two Entrances . . . . . George and Hunter Sts.

PROBABILITIES
Moderate winds, fair and warm. Friday, fair and warm.

THE DAILY REVIEW

REVIEW WANT ADS.
BRING RESULTS
One Cent a Word

VOL. LXI., No. 23. PETERBOROUGH, ONT., CANADA, THURSDAY, JULY 28, 1910 TEN CENTS PER WEEK.

PRES. HAYS REJECTS OFFER OF STRIKING TRAINMEN

Union Officials Call on Mr. Hays of Grand Trunk and Say They Will go to Work at Old Rate With Pensions the Same—Some Deny Story of Offer.

Montreal, July 28.—The most important development which has occurred since the strike commenced took place yesterday. A conference was held in Mr. Hays' office between G.T.R. officials and Messrs. Lee, Garretson, Maloney and Kelly, representing the strikers. With Mr. Hays was associated Mr. Fitzhugh. The representatives of the men stated that the strikers were willing to go back to their old jobs as if they had never left the service. In other words, they accepted Mr. Hays' offer of an 18 per cent. increase made to them before they went on strike, and wanted to have each man reinstated and occupy his old position. Their demand also included the restoration of their pensions. The date of increasing the wages to the standard rate was to be submitted to arbitration. This had been promised by Mr. Hays for January 1, 1913, but the men wanted to have this point arbitrated, in the hope of having the standard wage paid them at an earlier date.

To their request Mr. Hays' said "No," and added: "We have no feeling of anger against our former employes, but you must apply for your jobs as new men, and only on this condition will you be taken back. We hired a number of men in good faith, and we cannot discharge them to make way for those who went on strike. The men who went out will lose their pensions, but those who apply for positions will be taken back, as far as we have room for them. This applies to all except those who committed deeds of violence against the company's employes or property."

In keeping with the contradictory stories issued by the two sides, the strike leaders last night denied that there had been any yielding on their part. "We had a conference with Messrs. Hays and Fitzhugh yesterday afternoon," said Mr. Garretson, "but no definite results were achieved. We met Mr. Hays and laid it before him that if a friendly settlement was possible by any honorable means we were favorable thereto, and that if there was no such possibility we were in the game for all it was worth. We took into consideration the hardships placed upon the public, who were dependent upon the Grand Trunk services. We made no offer at all, but simply suggestions as to our general attitude."

Brantford Industries Shut Down.

Brantford, July 28.—The Farmers' Binder Twine Co., employing seventy hands, was forced to close down here yesterday as a result of the Grand Trunk strike. The factory was unable to secure raw material. The Schultz Sand Lime Brick Co. also laid off its employes. Absolutely no freight is being handled out of this city.

Smithers Is Coming.

London, July 28.—(C.A.P. Cable.)—A. W. Smithers, chairman of the Grand Trunk Railway Board, goes to Canada on Saturday, sailing on the Mauretania.

RULER OF A TURBULENT STATE

Pekin, July 26.—Confidential advices from Corea state that Japan is rapidly increasing her military force in anticipation of the early promulgation of the annexation scheme. The most strict censorship is being exercised by the Japanese authorities upon telegrams and mails, and even the correspondents of Japanese papers are not permitted to mention these happenings.

It is understood that the first step, according to the programme of the Tokio authorities, will be to force the imbecile Emperor to delegate his ruling authority to the Emperor of Japan, advancing the farcial claim that the Corean Emperor surrenders on his own initiative.

One thousand Hupeh troops are leaving Hankow for Yuan Kiang, on the border of Tun-Ting Lake, where a serious uprising is reported.

JAMES BURKE TOOK MAN HE WOUNDED TO THE HOSPITAL

On July 11, Burke Had a Fight With George Matthews at North Bay and Has Since Spent Every Effort to Save His Victim's Life.

Toronto, July 28.—To carry a man about the country, nursing him as a mother because he was the cause of his injuries, to have the man die just as he had got him within the doors of Toronto General Hospital, where he had hoped he would be cured, and then to be taken into custody by the police, charged with his murder, is the experience of James Bourke, erstwhile butcher of North Bay, which reached its climax at local police headquarters yesterday morning. Bourke two weeks ago sold out his business.

The deceased is George Matthews of Horning's Mills, Ont., who had been in North Bay for some time and was employed as general workman by Bourke. On the night of July 11 the two men were in a bar at North Bay. An altercation arose over a money matter, when Matthews, it is alleged, called Bourke vile names. Bourke struck him and Matthews' head struck the bar. He became unconscious and a doctor was called, who declared Matthews' condition due to liquor rather than the blow. Then it was suggested that they take him to the hospital at North Bay. Bourke set out for the hospital with Matthews in a rig. On he way the injured man asked that he be taken to his boarding-house, where he was refused admittance, and was taken to a doctor's house. From there he was taken back to the boarding-house, where he spent the night. He was then removed to the hospital, where he remained until Tuesday, when the authorities said they could do no more for him, and put him on a train to be taken to Sudbury and thence to his home at Horning's Mills. On the train he became very sick, and was seen by a doctor at Sudbury. It was then decided to bring him to Toronto to an hospital. They were met at the station yesterday morning and hurried to the General Hospital in the police ambulance. There Matthews died in the corridor, and Bourke gave himself up to Ambulance Driver Egan.

Before leaving North Bay a lawyer had been called in and an agreement drawn up and signed by Matthews in which he waived all claims to action against Bourke, civil or criminal, in consideration of Bourke's undertaking to pay all doctor's bills and other expenses of Matthews' treatment.

Matthews was 41 years of age and leaves a wife and three children. Bourke is 30 years of age and unmarried.

REFUTES CLAIM OF SERVITUDE

The Hague, July 28.—Continuing hi[s] argument, Sir William Robson, at[torney-General of Great Britain, re]futed the assertion that after the de[cision in the arbitration case at Hali]fax, the United States had paid th[e] indemnity only after having receive[d] assurance from the British Govern[ment that Britain had no right to ex]ercise jurisdiction over America[n] fishermen.

Sir William then dealt with the doc[trine of international servitudes o]n which the United States based it[s] claims and its rights to fish withou[t] being subject to British laws. Couns[el] argued that no one would preten[d] that subjects of a foreign state t[o] whom had been accorded the righ[t] to enter the ports of another state fo[r] the purposes of commerce were free[d] from local laws. No logical reaso[n] had been advanced by the Unite[d] States to justify the exception in th[e] case of fisheries.

The United States had in no wa[y] proved that when treaty was conclud[ed, the doctrine of universal servi]tude was universally admitted.

In conformity with the tribunal's desire, Senator Root has submitted [a] note embodying clauses of Canadia[n] and Newfoundland laws to which th[e] United States raises objections.

The proceedings are expected t[o] terminate on August 10. Senator Roo[t] will deliver the closing address.

COW ADOPTS LITTER OF PIGS

Owensville, Ind., July 26.—Reese Gentry, a prominent farmer living near Mt. Vernon, has a cow on his farm that adopted a litter of pigs after her twin calves were sold to a butcher. It happened that the piggies became motherless about the time the cow became calfless. The grief-stricken cow wandered about the farm hunting something to coddle, when her eyes spied the squealing orphan pigs and it was love at first sight. The cow does the mother act, until it comes to grunting, and it must be admitted that she is shy on that art. The pigs do the calf stunt, by standing on their hind legs and bracing themselves against their foster mother while taking nourishment.

NOTED EDITOR PASSES AWAY

After Months of Suffering John A. Ewan, Editor Toronto Globe, Succumbs.

Toronto, July 28.—After months of suffering, John Alexander Ewan, associate editor of The Globe, died at 1.40 yesterday morning at his home, 10 Victor avenue.

Born in Aberdeen, Scotland, in 1854, he came to Toronto when a boy and learned the typographical art in The Globe office. In 1879 he went on the reporting staff and later reported for The Mail and Empire at Ottawa. Then for a time he was editorial writer on The World, returning to The Globe in 1892. In 1897 he became widely known as a writer of a series of articles on life and conditions in Quebec, achieving a national reputation as war correspondent for The Globe in Cuba, and later in South Africa with the Canadian troops. He also "covered" the big Pennsylvania coal strike for his paper a score of years ago, and his last series of special articles

JOHN A. EWAN.

were on the Esplanade viaduct, gleaned from a trip to the United States. He was well known at the Ottawa Parliament buildings.

Mr. Ewan was president of the Civic Guild, a member of the Canadian, National and Ontario Clubs, an ex-president of the Ward One Liberal Association and a member of St. Matthew's Church. He is survived by a widow and one daughter, a brother and two sisters, all in Toronto.

The Globe this morning says of him: "No one was so beloved by his colleagues of The Globe or by the other newspapermen throughout the Dominion, as well as an extraordinarily large circle of friends outside of newspaper work, as the late Mr. Ewan. Every newspaper man who visited Toronto in the course of his work or on pleasure bent, looked in on The Globe's associate editor for a friendly chat or exchange of opinions. To the younger newspapermen of the city he was a kindly godfather."

Canada to Be Represented.

Ottawa, July 28.—One of the Canadian Cabinet Ministers will be present at the opening of the first Parliament of United South Africa. It is probable that the Canadian envoy will not be named until Sir Wilfrid Laurier returns to Ottawa.

NO FEDERAL GRANT FOR SUFFERERS

Campbellton Citizens Are Becoming Disheartened—$300,000 Urgently Needed.

Campbellton, N.B., July 28.—Hon. Mr. Pugsley will arrive in Campbellton to-day and will be taken through the ruins in an automobile and given an opportunity of visiting every tent in which the unfortunate people are living. He will attend a joint meeting of the Town Council and relief committee, when plans for the future will be discussed. The prospect of Government aid and of further assistance from the public is the only ray of hope for the disheartened towns people. As the excitement wears off the people are feeling more and more discouraged, as the people of Canada do not seem to be aware of the misery they are called upon to relieve.

The first session of the Campbellton Police Court since the fire was held Tuesday in a large tent, with Judge Mathewson sitting on a rough plank supported on a couple of flour barrels.

No assignments among the ruined merchants of the town have yet been reported. This is perhaps owing to the general consideration shown by outside creditors, many of whom have sent in accounts marked "paid."

In the meantime the business men are evidently waiting for some definite assurance from the Government before preparing to start life over again on the site of the town. "It is a matter of life and death for the people, if $300,000 at least is not raised quickly," says Chairman McKenzie of the relief committee.

Mayor Murray has replied to the enquiries of the Winnipeg City Council, stating what the ruined town needs in the way of money and goods.

No Federal Grant.

Ottawa, July 28.—Hon. William Pugsley left yesterday for Campbellton, N.B., where he will meet the relief committee. It is expected that arrangements will be made to reconstruct at once the Government building and wharf. No Federal grant for the sufferers will be made.

SNAKE NESTED IN GIRL'S RAT

Richmond, Va., July 27.—Bitten by a small moccasin snake nested in her "rat," when she had laid that creation off during the evening in a hammock in her front yard, Miss Mary Wood, of the West End, is reported to be in a serious condition.

The girl is a department store clerk.

The day of the strange occurrence she went to work as usual. Her head began to itch and pain her. Miss Wood and another girl went to the dressing-room, where the hair was taken down. Several small red and swollen splotches were discovered on her scalp. enduring the pain all day the girl went home at closing up time and told her mother of her trouble.

The hair was again taken down and drops of blood with more incisions were discovered. The mother then asked for the "rat," and taking it began squeezing it. Feeling something wriggle inside the "rat" and hastily tearing it to pieces, a six-inch moccasin dropped to the floor. The girl fainted at the sight of the reptile and is now under the care of a physician.

LADY TO RUN FOR CONGRESS

Los Angeles, July 28.—Determined upon another effort to clear the mystery surrounding the death of her son, Lieut. J. N. Sutton, on the campus of the U. S. Naval Academy at Annapolis two years ago, Mrs. Rose B. Sutton probably will be a candidate for the House of Representatives from her district.

"I firmly believe I will secure a Congressional investigation of my son's death at the next session of Congress," she said. "If going to Congress myself appear to be the only way, I certainly will be a candidate. Already many influential persons in Portland and other cities have promised their support, and several attorneys have volunteered to take the stump for me. If I go to Congress it will be with one object, to secure an investigation of my son's death. Woman's suffrage and other matters that usually interest women will have no place in my fight there. I will, however, advocate reforms in our army and navy life."

Lieut. Sutton was shot on the Annapolis campus. His death was attributed to suicide, after a lengthy investigation. A second probing resulted in a similar decision.

McCULLOUGH SUCCEEDS HODGETTS

Toronto, July 28.—Information was given from the Provincial Secretary's Department yesterday afternoon to the effect that Dr. John William Scott McCullough of Alliston, Ont., has been appointed secretary of the Provincial Board of Health, to succeed Dr. Chas. Hodgetts, who recently resigned to fill the position of medical adviser to the Conservation Commission at Ottawa.

Dr. McCullough has been a member of the local Board of Health for some time, and has a large practice in his surrounding neighborhood.

"His work on the Board of Health," said Hon. W. J. Hanna, "has, in the opinion of the Department, made clear his qualification for the position."

The duties of the new secretary are to commence on August 1, 1910.

BUCHANAN WILL RETIRE FROM POLITICS

Lethbridge, Alta., July 28.—At the annual meeting of the Lethbridge Liberal Association, Hon. W. A. Buchanan said: "That he had been loath to leave the Government. He recognized at once that the A. & G. W. deal was indefensible from a business standpoint, but the issue was mixed up with so many political jealousies and ambitions on the part of the Liberal members that it was necessary to be careful. He had acted according to his best knowledge and judgment in the matter and believed he had done right."

Mr. Buchanan paid a high tribute to the worth of the new Premier, and in concluding stated his intention to retire at the end of his term as a member of the Legislature. Not only had he all the politics he wanted, but his defective hearing and the demands of his private business made it difficult for him to stay in politics.

FOR PEACE CELEBRATION

Toronto, July 28.—The Centenary of Peace Celebration Association (1915), of which Col. James Mason is chairman, and R. S. Neville, K.C., secretary, has decided on the following program:

(1) A national monument to commemorate the successful defence of the British Provinces and their preservation to the British crown.

(2) A great historical pageant to be held at Toronto illustrating the history and progress of the country from the earliest times to the present day, including the following:

(a) Early life in the wilderness.

(b) The French regime.

(c) The struggle between the French and the British.

(d) The Anglo-American schism (1776).

(e) The coming of the United Empire Loyalists.

(f) The first Upper Canada Parliament in 1792.

g) The war of 1812-14.

(h) The union of the French and British provinces (1841).

(i) The federation conferences and the Confederation of Canada.

(j) The acquisition of the Northwest Territories and British Columbia with various views representing their development and history.

(k) The growth and development of the Empire.

(l) Tableaux of Empire.

ADVERTISE IN THE REVIEW.

LATE TICKS FROM WIRES

Henry Rochette, the French promoter, was found guilty of swindling and sentenced to two years in prison.

Two men were shot at Little Rock Ark., both fatally, in a fight growing out of a feud of twenty years' standing.

A. E. Faulkner of Brantford has secured the contract for the new Collegiate Institute at Dunnville at $35,000.

The Detroit authorities are anxious to find a Mrs. Brewer of Toronto whose brother, Breeze Dana, was killed in Detroit.

The second reading of the bill amending the King's accession declaration passed the House of Commons last night.

The first estimate of the crop yield in the Regina district has been given out by the Department of Agriculture: Wheat, 18 to 20 bushels per acre; oats, 30 bushels, and flax, 10 to 12 bushels.

SMALLPOX IN BRANTFORD

Brantford, July 28.—The recurrence of smallpox continues in this city, and two more cases were discovered yesterday, making a total of 32, all of a mild nature. A general vaccination order has been asked for from the City Council by the health authorities, but refused on the ground that the situation is not serious enough. The provincial authorities may be called in to give advice. The cases are distributed in several parts of the city and the hospital accommodation is insufficient.

George Culham, employed as lineman on the street railway, fell from the top of a tower wagon here yesterday evening, striking head first on the pavement. His recovery is doubtful.

ELEVATOR COMMISSION HAD A RUMPUS

Winnipeg, July 28.—As a result of what was practically an altercation between Prof. Magill, chairman of the Saskatchewan Elevator Commission, and George Langley, M.P.P., and a member of the commission, the session of that body came to a sudden and unexpected termination.

During the examination of John Fleming of A. McPhee & Co., an ex-president of the Winnipeg Grain Exchange, Mr. Langley took vigorous objection, practically contending that the chairman was trying to prevent the witness from giving the evidence which he (Langley) was desirous of eliciting.

Mr. Magill warmly denied the insinuation and insisted that Mr. Langley retract what he had said, otherwise he would adjourn the session. Mr. Langley, however, proved stubborn, and, instead of retracting, reiterated his remarks, whereupon Mr. Magill, rising, gathered his papers together and left the room.

SENSATION AT THIS EXECUTION

Auburn, N.Y., July 28.—While William Gilbert, a Cataraugus County negro, was being led from the death house to the electric chair in Auburn Prison yesterday morning the convicts in the cell house shouted oaths at the legal witnesses, declaring they were murderers of an innocent man. Gilbert himself was resigned to his fate, and exhibited no fear as he walked to the chair.

May Be Triple Murder.

Quebec, July 28.—The bodies of three men, who are supposed to have been murdered, were discovered some days ago, along the line of the Transcontinental, some 90 miles west of La Tuque.

All that is left of the bodies is the bones and hair, but their clothes are well preserved and their pockets have been turned and cut open.

28,000 WILL GO OUT ON STRIKE

Chicago, July 28.—A general strike of building trades was decided upon at yesterday's conference of thirty-seven unions, which met in a final effort to obtain a settlement with the Otis Elevator Co.

By noon to-day it is said the strike order involved 28,000 men. The carpenters' union is the only one not affected, the representatives of that union at the conference declaring against a sympathetic strike. The cause of the strike is the refusal of the Otis Elevator Co. to remove machinists from elevator construction work.

Two Men In Trouble.

Whitby, July 28.—Percy N. Bell and William Ney, two Toronto young men have been committed for trial on a serious charge. The complainant in the case is a young Scotch woman, Lizzie Rae, but two months in Canada. The three young people went up the Rouge River for a row on Wednesday evening and Miss Rae charges that the men criminally assaulted her.

DENIES THAT SETTLERS ARE RETURNING

Winnipeg, July 28.—Immigration officials here issue vigorous denials of reports that settlers are returning to the United States in large numbers. J. Bruce Walker, commissioner, has official figures to show that in six months to July 1, only 261 farmers went back to the United States from Canada, and of these more than half went before May 1. Wm. J. White, superintendent, Ottawa, now here, says that offices in the United States have not been able to find traces of any movement back to the republic, as reported in certain papers there.

Barn Burned.

Pickering, July 28.—A very heavy electric storm passed over here yesterday afternoon, accompanied by heavy rain and considerable hail. Lightning struck Alexander Lawson's fine barn, about one mile east of Cherrywood. The barn, stables, sheds, and this season's crop of hay and nine pigs were burned. The loss will probably reach $3,000, insured in the Maple Leaf Insurance Co.

Destructive Storm.

Cayuga, July 28.—A terrific electric storm, accompanied by high wind, passed over here last evening. The barn of John Peart, four miles south of here, at Kohler, was struck by lightning and destroyed, together with one horse, two pigs, a calf and 18 loads of hay. In town a number of sheds were unroofed. R. Sinnet's barn was blown down and many windows broken. Shade and fruit trees were destroyed. The rural telephone service was demoralized.

COAL
THAT IS COAL

Is the LEHIGH VALLEY COAL at

$7.20 PER TON

Hardwood

First Class. - - - Best in City

Four Foot $6.00 Per Cord

Cut and split as desire

—AT—

J. E. A. FITZGERALD
Phone 111.

UNION LABEL

The Daily Review

THURSDAY, JULY 28, 1910.

A PLEASURE

IT IS A PLEASURE TO WRITE A BRIEF EDITORIAL DAILY ON THE GARBAGE QUESTION. IT HAS BEEN DISTINCTLY PROVEN THAT FLIES BRING DISEASE AND DEATH TO MANY PEOPLE, AND ESPECIALLY BABES. IT HAS ALSO BEEN DISTINCTLY SHOWN THAT WERE THERE NO FILTH THERE WOULD BE NO FLIES, AND THIRDLY AND LASTLY IT IS PROVED THAT THE LOCAL AUTHORITIES ARE IN FAVOR OF FILTH AND FLIES.

THE STRIKE

The brakemen and conductors on the Grand Trunk have apparently been ill advised. If the engineers are going to ask for a raise of 15 per cent., as stated in a despatch published in last night's Review, the strikers should have waited and made a good job of the thing. The general public is fast loosing sympathy and the travelling public are mad. When the men strike again for a raise, it is to be hoped they will be able to get a settlement quicker than this time. The company and the men are much like the prize fighters, they are both confident, both are going to win. The G.T.R. is moving freight and the passenger trains are running regularly. The strikers say the G.T.R. is lying. Meanwhile we are all suffering and think it very strange that in this year, 1910, there is no means of bringing matters to a settlement.

AN EXPLANATION

The writer is attacked for speaking a kind word for the bartenders. The letter appears in another column of this paper. This is not kind. The man, not the business, was spoken of. The temperance people in their fight for the abolition of the sale of liquor do not fight the man, it's the booze they are after.

PRICES

The Labour Gazette has arrived. Despite the fact that labor is spelled labour and it is printed by a Grit Government, there is much interesting matter between its covers. The most interesting thing in it are the charts showing the relative prices of commodities from 1890 to 1909. Groceries fruits and vegetables were much dearer in 1890 than in 1909. In 1897 they dropped to bottom prices and gradually rose, till 1907, when they slumped again. Lumber was at its cheapest in1899, its dearest in 1907, and then gradually fell till 1909. Miscellaneous building material was highest in 1890 and then gradually dropped till 1898 to rapidly rise during the next two years. It is still "riz." Fuel and lighting has remained practically unchanged. Iron and steel was highest in 1890, lowest in 1898, rose in 1900 and during the ten years following has fluctuated, but there was a sharp decline from 1907 to 1909. House furnishings show little change, neither do drugs or chemicals. Furs went up very rapidly from 1890 till now they are beyond the reach of all ordinary purses.

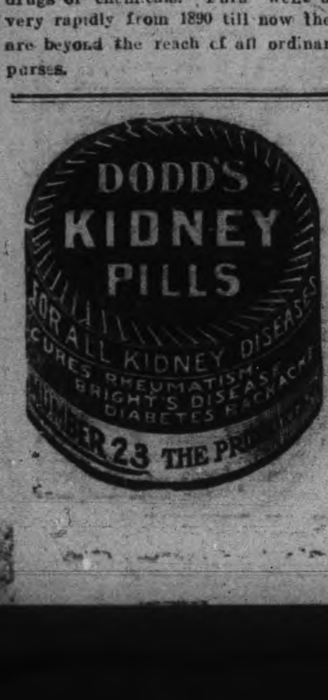

DR. CRIPPEN

The world is very small. It used to be large, but since man has made possible the cable, the railroad, the steamship, the wireless, it has shriveled a lot. Then we are becoming wiser. Our thumb print will betray us. A murderer was arrested on Monday. He had left his bloody thumb print on a door knob.

"I didn't do it," he pleaded.

The microscope declared him guilty. Then he confessed. The Bertillion system of tracking criminals is complete. No longer can murderers and embezzlers roam free. The great eye of Justice has opened world-wide. Dr. Crippin is in the focus, it is thought. If he isn't he will be. Then there is that other accuser—conscience.

THE ST. ANDREW'S FISHERY

A feature of Sir Wilfrid Laurier's western tour has been a mean little attempt to deprive a Conservative Member of Parliament of credit for a useful piece of public service.

The story begins with a recent dispatch from Winnipeg respecting the fishway in the new dam at the St. Andrew's Rapids, on the Red River, below Winnipeg. The American consul, the dispatch stated, made representations to the Premier that the absence of the fishway interfered with the supply of fish in the upper reaches of the river, which are in American territory, and that thereupon Sir Wilfrid Laurier graciously consented to have the fishway constructed.

Now, in the last session of the Dominion Parliament Mr. G. H. Bradbury, M.P., for Selkirk, brought the matter of the fishway up, in the interest of Canadian, not American, citizens above the dam. Sir Wilfrid Laurier promised to have the fishway constructed, but apparently contented himself with stirring up the Department of Public Works. A while after the House had prorogued, Mr. Bradbury received a letter from the Department telling him that it had looked into the matter, and that engineers had assured the authorities that no fishway was needed, inasmuch as at certain seasons of the year the water was high enough to allow the free passage of fish. Mr. Bradbury knew all about that. The water is at that height only when there is an ice jam, and when there is an ice jam the fish are not moving freely. He wrote back to this effect.

Matters were in this posture when the Premier's visit to the west drew near. It occurred to Mr. Bradbury that the matter came under the provision of the recent waterways treaty and he wrote suggesting that the matter be referred to the Commission now examining the subject of the western fisheries. He also mentioned the international aspect of the case to an acquaintance, who mentioned it to the American consul at Winnipeg. The American consul thereupon brought the matter before the Premier, who immediately agreed to have the fishway constructed.

Two things demand notice in this affair:

1. The Premier instantly granted to American citizens what had been denied to Canadian citizens.

2. An attempt has been made to attribute the credit of the change which will benefit the people on the Upper Red River, to the American consul, rather than to Mr. Bradbury.

"I'M NOT DRUNK"

A drunken man being supported by two other drunken men ambled by the editorial room window to-day at noon. The two tried to carry the third, who was helpless. They fell in a heap, and from beneath came the smothered cry, "Lesh up; I'm not drunk."

It's a problem to know just when a man is full.

A hotel man was once charged with being drunk on his premises.

As soon as the police left, the proprietor of the hotel made his way to a certain Dr. Blackled and asked to be examined as to his condition.

"Walk that crack," ordered the doctor.

The man walked the crack.

"Stand on one leg."

The fellow put up one leg very much like a rooster on a cold day.

The doctor pulled out his watch and timed the man, till three-quarters of a minute elapsed.

"Set down your leg."

The hotelkeeper let it down.

"Now say 'hippopotamus' distinctly and quickly."

The man barked it out quickly and correctly.

As a last test the doctor showed the hotelman his watch and asked him to tell the time, which he did to the fraction of a minute.

The case was dismissed.

Perhaps this would save much time and trouble if Chief Thompson would provide his men with a hand book with instructions to make arrests only along the lines indicated.

"Walk the crack" might catch a few.

"One leg up" would be sure to reap a big harvest, while the command, "Say hippopotamus" would make a killing.

However, all jokes aside, the old country doctor was wise and the Justice, who dismissed the case, exhibited much good sense.

JUST LISTEN

Just keep your ears open.

There is always some one to air himself or herself at every evening out.

Take a rest and listen.

When some one tells a good story don't try to rob him of the credit of being the first to spring it in this quarter. Don't tell him you heard it before. Laugh.

Don't try to go him one better. Let him get away with the idea that he is the whole cheese.

Just listen.

This homely young woman has a great many secrets in her mind, and has many warm friends that we know of, just because she is a good listener.

Some of us are all mouth and have got to be heard.

We not only borrow sugar and butter from our neighbors, but tell them our secrets, much to their delight—how much our husband makes, how we are connected, and who we associated with in the last town or block we lived in.

A good listener soon acquires an acute hearing, not the kind that drops down to keyholes, but one that is attuned to life's songs, that hears the countless sweet sounds on every side.

The person who is always talking tires himself and his company, but the person who, with eyes and ears, is an eloquent listener is daily adding much treasure to the storehouse, and making for himself new friends.

THE POINT OF VIEW

FALSE OR TRUE.

Helen Taylor in the London.

Oh, love of mine, long lost to me,
You've wandered far away;
But, false or true, I send to you
A message every day.
Oh, if you ever think of me
Forbear to grieve or sigh;
Remember yet the day we met,
And not our last good-bye!

Remember roses all in bloom,
Forget the roses dead.
My smiles are all you must recall,
Forget the tears I shed.
Oh, false or true, I beg of you
Forbear to grieve or sigh.
The day we met remember yet,
Forget our last good-bye!

FOR OTHERS—AND HIS WIFE

Griselda, in St. Thomas Times.

He took of his hat to the woman next door,
But he wouldn't do that for his wife.
He picked up the handkerchief dropped on the floor,
But he wouldn't do that for his wife.
He ran for a chair when a fair maiden stood,
Did every polite thing a gentleman should,
When leaving he helped her get into her hood,
But he wouldn't do that for his wife.

He offered his arm to the fair Mrs. Brown,
But he wouldn't do that for his wife.
He gallantly carried her parcels from down town,
But he wouldn't do that for his wife.
He helped her alight from the trolley car then,
Didn't stand on the platform to smoke with the men,
But sat down beside her. I'll say it again
That he wouldn't do that for his wife.

If it's proper these little attentions to pay,
Then he ought to pay them to his wife.
No man is polite, let me venture to say,
If he isn't polite to his wife.
Fair women deserve all our courtesies—true,
And enough for her no man is able to do,
But the man who's a gentleman right through and through
Is a gentleman first to his wife.

Ottawa Exhibition

The gorgeous night show is one of the most expensive and elaborate attractions that has ever been secured for the Canadian public. It is one of the grand specialties, too, that a Canadian company is able to produce. The T. W. Hand Firework Co., of Hamilton, has signed a contract with the Exhibition to reproduce "The Siege of Kandahar," with a great wealth of scenery and pyrotechnics. The spectacle will be made all the more realistic by the participation of hundreds of the city militia men. A battle scene in which Lord Roberts and staff figure prominently, in the capture of an Afgan citadel, will be depicted with thrilling effect. The war scenes will be followed by a dazzlingly beautiful fireworks display.

The Cure.

He—There is a certain young lady deeply interested in me, and while I like her, you know, still I never could love her. I want to put an end to it without breaking the poor girl's heart. Can you suggest any plan?

She—Do you call there often?

He—No, indeed; not any oftener than I can possibly help.

She—Call oftener.

What Did He Mean?

Mrs. Benham—Death is the debt we owe to nature. Benham—Nature does not send out her bills often enough.—New York Press.

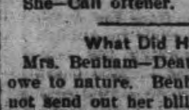

Wood's Phosphodine,
The Great English Remedy. Tones and invigorates the whole nervous system, makes new Blood in old Veins. *Cures Nervous Debility, Mental and Brain Worry, Despondency, Sexual Weakness, Emissions, Spermatorrhœa, and Effects of Abuse or Excesses.* Price $1 per box, six for $5. One will please, six will cure. Sold by all druggists or mailed in plain pkg. on receipt of price. *New pamphlet mailed free.* The Wood Medicine Co. (formerly Windsor) Toronto, Ont.

RATES

10 Words—1 TIME, 10 Cents
25 Words—1 TIME, 25 Cents
25 Words—2 TIMES, 38 Cents
25 Words—3 TIMES, 50 Cents
25 Words—6 TIMES, 75 Cents
LOCALS (Reading Type) 48 cts per inch (4 cents per line.)
LOCALS in Dark Type 60c per inch (5 cents per line.)

REVIEW WANT ADVTS.

The Review want advertisements are read by thousands, for people want what they want when they want it.

If you need help,—Servants hands, or workmen try the Review want ad columns.

If you have anything to sell, from a pickaxe to an Auto, use the Review want ad columns.

If you have lost anything try a want ad in the Review and almost certainly you will recover the lost article. If you want an owner for anything found a Review want ad will bring the owner to light.

One Cent Per Word
Advertisements under this head 1c per word

Advertisers, if they prefer, may use as many as 25 words at the rate of 25c for one insertion, 38c for two insertions, and 50c for three insertions.

Wanted

GIRLS WANTED

GIRLS wanted at the Canadian General Electric Co's works. Apply at the gate house. 6d18

WANTED

A GOOD GIRL FOR LIGHT HOUSEWORK Apply to Mrs. (Dr.) Burnham, 513 Water St.

MEN WANTED

FIFTY MEN WANTED FOR ALL KINDS OF work. Apply to Geo. Chalmers, at Grand Hotel or 587 Homewood Ave. tf

For Sale or To Rent

FOR SALE

HOUSE AND LOT, 371 REID ST., FORMERLY occupied by late Judge Weller. Apply on premises or to R. E. Wood, Barrister, George St. 3s

TO RENT

FURNISHED COTTAGE, CHEMONG PARK, $40 month, $75 season. Apply Mrs. Young, 305 Stewart Street. tf

HOUSE FOR SALE

270 Reid Street, white brick, stone foundation. 10 rooms, bath, good cellar. Excellent location. Lot 40x114. Small garden in rear.

FOR SALE

CHEAP. TWO FIRST CLASS FIRE PROOF Safes. One large and one medium size. Combination locks. Also one Parrot's Cage. Apply—J. J. Turner & Sons, George Street. 6d

TO RENT

Convenient and comfortable sets of rooms, [illegible] in the Lundy block, George Street.

Rooms suitable for young men taking meals out.

Also offices now occupied by J. J. Lundy over Denniston, Peck & Kerr's, Water Street. Possession given August 1st.

Several Dwelling Houses for rental.

Apply to — D. J. LUNDY, Over Dennistoun, Peck and Kerr's Office, Water Street.

Money to Loan

Any amount from $1.00 up to $50.00, on Watches, Clocks Jewelry, Musical Instruments and Personal Effects. If you are in need of a small loan call on us. Terms reasonable. Strictly confidential.

SNOWDEN & MURPHY
PAWN BROKERS, 206 CHARLOTTE ST.

LAWN MOWERS

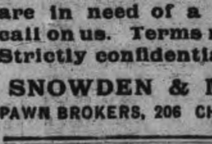

See our new patent ball bearing, self sharpening, easy running mowers.
Mowers sharpened & repaired
SATISFACTION GUARANTEED.

MILLARD'S BICYCLE SHOP
Metherel's Old Stand, Hunter St., near Aylmer St. Phone 1256.

EGGS
For Sale in Any Quantities

COLDSTORAGE
In Full Operation

SATISFACTION GUARANTEED

W. SCOTT CO'Y
Both 'Phones 264

R & O (Richelieu & Ontario Nav. Co.)

SHOOTING THE RAPIDS TO MONTREAL

Steamers "Toronto" and "Kingston" leave Toronto at 3 p.m. daily. Special rates from Toronto to Thousand Islands and return...... $12 50
Montreal and return.......... 24.50
Quebec and return........... 33 50
Saguenay and return......... 46.50
Meals and berth are included on above rate.

Steamer "Belleville"

Leaves Toronto at 7.30 p.m. every Tuesday for Bay of Quinte, Montreal and intermediate ports.

Special rates for single and return tickets including meals and berth.

For folders, rates etc., apply to **W. Bunton** or **W. McIlroy**, Peterborough, or write H. FOSTER CHAFFEE, A.G.P.A., Toronto Ontario.

CANADIAN PACIFIC RAILWAY

CIVIC HOLIDAY
August 8th

RETURN TICKETS AT
SINGLE FARE
From Peterboro'
to all stations in Canada, east of Port Arthur, and to Detroit and Buffalo.

GOOD GOING
All trains, August 6, 7 and 8th
Return Limit August 9th.

Tickets and information at—
CITY TICKET OFFICE,
343 George Street.

GRAND TRUNK RAILWAY SYSTEM

VACATION TRIPS TO

Muskoka, Lake of Bays
Georgian Bay, Temagami
Algonquin Park
French River
Maganetawan River
Kawartha Lakes, Stoney Lake
Lake Couchiching
Seaside Resorts, Etc'

Round Trip Tourist Tickets on Sale at Low Rates

Sailings of Passenger Steamers

From Sarnia to Soo, Port Arthur and Duluth S. S. "Saronic" every Monday, S. S. "Hamonic" Wednesday, and S. S. "Huronic" Saturday at 3.30 P.M. The Wednesday and Saturday Steamers going through to Duluth.

Sailings from Collingwood 1.30 P.M. and Owen Sound 11.30 P.M., S. S. "Majestic" every Monday, S. S. "Midland" Wednesday, S. S. "Germanic" Saturday, for Sault, Mackinac Island and Georgian Bay Ports.

Sailings from Penetang 3.15 P.M., to Parry Sound and way ports daily except Sunday.

Information from Railway Ticket Agent or from the Company at Sarnia or Collingwood.

W. BUNTON City Agent — **F. SANDY** Depot Agent

CANADIAN NORTHERN

THE QUICKEST ROUTE — TO — MUSKOKA

The centre of the Muskoka district reached direct by the Lake Shore Line, Boatside stations at Bala Park and Lake Joseph.

THE LAKE SHORE EXPRESS
(Trains 3 and 4)

A magnificently equipped solid vestibule train, observation parlor cars and coaches de luxe. In appointment, in a class by itself.

Three trains every week day, 8.00 A.M., 10.00 A.M., 5.15 P.M., providing the comfortable way to visit Beaverton, Sparrow Lake, Muskoka Lakes, Parry Sound, Georgian Bay, the Magnetawan Country, Pickerel and French Rivers

Ticket Offices.— Corner King and Toronto Streets and Union Station.

The TORONTO SAVINGS and LOAN COMPANY

Paid up Capital - - $1,000,000.00
Reserve Fund - - - - 680,000.00

Savings Department

3½% Interest paid four times a year on deposits of One Dollar and upwards.

Interest accrues from date of Deposit to date of withdrawal.

Depositors are afforded every facility afforded by modern methods of Banking.

Security Afforded Depositors

Total Assets of the Company, December 31st. 1909 - - $3,120,201,18
Liabilities to the Public - - 1,368,771,88
Surplus - - - - $751,429.30

HEAD OFFICES:
437 George Street., Peterborough

Office Hours: 9 a.m. to 4 p.m.
Saturdays - 9 a.m. to 5 p.m.

W. G. MORROW
Managing Director

Children's Aid Society

FOR THE CARE OF NEGLECTED AND ILL-TREATED CHILDREN.

Incorporated by Act of Legislature. Information required. Information kept strictly private.

CHILDREN FOR ADOPTION
GEO. COCHRANE,
Agent and Asst Sec.
Phone 1320 — George St.

Life Insurance

THE MUTUAL LIFE OF CANADA

This Company's record for FORTY YEARS is that of seeking

THE BEST IN POLICIES
THE BEST IN SECURITY
THE BEST IN PROFITS

S. E. SALLS, General Agent,
PETERBOROUGH DISTRICT.

Medical

DR. BUCHANAN
F.R.C.S., Edinb.: M.R.C.S., Eng.; L.R.C.P., Lon. Specialist Eye, Ear, Nose and Throat. Phone 519. 169 Charlotte St. Hours—9-11 a.m., 2-4 p.m. 7-8 p.m.

DR. G. C. LEACH
Late House Surgeon of Lakeside Hospital, Cleveland, Ohio; also of Cook County Hospital, Chicago. OFFICE—224 Hunter St., formerly occupied by Dr. Coughlin. Phone Bell 219. Special Attention to Diseases of Women

DR. JAS. V. GALLIVAN
Office cor. Hunter and Aylmer Sts. Late house Surgeon of St. John's Hospital, New York. Lic. University of New York. Telephone 668.

DR. E. A. HAMMOND
Late assistant Westminster Hospital, Brompton Hospital, National Heart Hospital, St. John's Skin Hospital, London, Eng. Also of Rotunda Maternity Hospital, Dublin.
Special—Diseases of Heart, Skin and Stomach
Office—543 Water Street
Bell Phones, Office 463—House 1301

Osteopathy

DR. ASA G. WALMSLEY
Osteopathic Physician
Office over Canadian Bank of Commerce, Hunter Street entrance.
Office Hours—9 to 12 a.m. 2 to 5 p.m. Evenings by appointment. Consultation free. Bell Phone 649

Legal

RUDDY & BURNHAM
Barristers, Solicitors, etc.
Offices, corner George and Hunter Sts., Peterborough
Money to Loan.
Successors to George Edmison, K. C.
Robert Ruddy, K.C. — J. H. Burnham

O'CONNELL & GORDON
BARRISTERS, SOLICITORS AND NOTARIES
Hunter Street, two doors west of Post Office.
Daniel O'Connell — George N. Gordon

A. E. DIXON
Barrister, Solicitor, etc.
Office corner Hunter and George Sts., Peterboro. Entrance next to W Manill's Drug Store.

R. E. WOOD
BARRISTER, SOLICITOR, Etc. Office removed from Bank of Commerce Building to 435 George street, recently occupied by E. B. Edwards. Money to Loan

W. H. MOORE
BARRISTER SOLICITOR, in the Supreme Court etc. Office—Hunter street, first stairs west Post Office.

HALL, HAYES & HALL
BARRISTERS, SOLICITORS and NOTARIES PUBLIC, Hunter Street, Peterborough, next the English Church. Money to Loan at the lowest rates of interest.
S. H. D. Hall. — Louis M. Hayes, K.C. — R. C. Hall

HALL, MEDD & DAVIDSON
(Successors to Stratton & Hall)
BARRISTERS, SOLICITORS, Etc., Peterborough Ont. Office—Corner of Hunter and Water Sts. over Bank of Commerce.
R. R. Hall M.P. — G. T. Medd. — W. S. Davidson

DENNISTOUN, PECK & KERR
BARRISTERS, SOLICITORS, NOTARIES
415 Water Street, Peterborough.
Money to loan at lowest current rates of interest. Easy terms of repayment.
E. A. Peck — F. D. Kerr — R. M. Dennistoun

Money

BENNET & GOODWILL
BARRISTERS, SOLICITORS, Etc., 375 Water Peterborough. Telephone No. 191.
Money at Current Rates Upon Easy Terms.
J. W. Bennet. — E. L. Goodwill

Money to Loan
at lowest current rates
— ON —
FARM, TOWN OR VILLAGE PROPERTY ON EASIEST TERMS OF REPAYMENT

HALL, MEDD & DAVIDSON
Successors to Stratton
BARRISTERS. Office—Corner of Hunter and Water Streets over Bank of Commerce

ORDER NOW

The STANDARD ANTHRACITE D. L. & W

SCRANTON COAL

$7.20 Per Ton

The Standard Anthracite at standard price. Builders' Supplies. British Columbia Shingles.

Hardwood $6.00 per cord. First class Mixed Wood $4.50 cord. Cutting and Splitting extra.

R. Hicks & Co
248 MURRAY STREET

CASTORIA

The Kind You Have Always Bought, and which has been in use for over 30 years, has borne the signature of Chas. H. Fletcher. and has been made under his personal supervision since its infancy. Allow no one to deceive you in this. All Counterfeits, Imitations and "Just-as-good" are but Experiments that trifle with and endanger the health of Infants and Children—Experience against Experiment.

What is CASTORIA

Castoria is a harmless substitute for Castor Oil, Paregoric, Drops and Soothing Syrups. It is Pleasant. It contains neither Opium, Morphine nor other Narcotic substance. Its age is its guarantee. It destroys Worms and allays Feverishness. It cures Diarrhoea and Wind Colic. It relieves Teething Troubles, cures Constipation and Flatulency. It assimilates the Food, regulates the Stomach and Bowels, giving healthy and natural sleep. The Children's Panacea—The Mother's Friend.

GENUINE CASTORIA ALWAYS

Bears the Signature of

Chas. H. Fletcher.

The Kind You Have Always Bought

In Use For Over 30 Years.

THE CENTAUR COMPANY, 77 MURRAY STREET, NEW YORK CITY.

The Daily Review

THURSDAY, JULY 28, 1910.

HYGIENIC LAUNDERING

How to Prevent Grip From Going Through the House.

THE CHANTICLEER CRAZE.

Barnyard Influences Pervade Whole Realm of Fashion—Roosters For Hair Ornaments—Individual Touches on Suits to Lift Them Out of Ready Made Class.

Dear Elsa—I'm going to wash all my pocket handkerchiefs hereafter myself. Why? I'll tell you. But before I begin my story I should like to ease my mind about the difference small things make in the success of household management. The amount of irritation, for instance, arising from the misplacement of a box of matches is out of all proportion to the cause of it, and I think some special genius presides over the fortunes of handkerchiefs.

Why has a little Jap housewife so serene a brow and such tranquil eyes? At this moment, when all my best handkerchiefs have gone astray at the "Sunshine" laundry, I should say that it is because people in Japan use paper handkerchiefs and burn them when they are done with them.

And whoever heard of "grippy" colds "going through the house" in the mikado's country as they do with us? To wash handkerchiefs at home is a real economy, and, as I stated at the beginning of this letter, it's the course I'm going to pursue. And I'm going to boil them with a piece of orris root in the water, so they'll have a delicious, elusive fragrance of the violet clinging to them.

But, to come back to the handkerchief as a grip distributer, a friend of mine who is a trained nurse recently told me that if mouchoirs used by members of the family suffering from colds were at once plunged into cold water plentifully supplied with salt there would be less danger of the disease spreading. You must put them into the water immediately and not wait for the regular wash day. Into this pail should be placed the pillowslips used by the sufferer, for if these things used so intimately are allowed to be put aside in the clothesbasket they dry and the microbes are released to go wandering off in search of pastures new. The salt water, the nurse said, cleanses and disinfects at the same time. On wash day take the handkerchiefs out of soak and rub over with castile soap, then boil. To do this place in cold water, add a little powdered dry soap or soap jelly and let them come to a boil slowly. Rinse and blue in water slightly colored with liquid blue. Roll up for ironing while still wet and iron after a good shaking and they will be exactly the right stiffness.

While on the laundering subject let me give you another tip. Never use a hot iron on silk handkerchiefs or those decorated with colored borders or embroidery. Salt water "stays" colors, and embroidery first dipped in salt water keeps its color intact through the rest of the process of washing. And it is well to know that faded colors revive in a final rinsing of vinegar and water—one-third vinegar and two-thirds water.

A Place For Microbes.

Don't think I'm a faddist on the germ subject. I'm not in the same class with the old lady at the pure food lecture who when the speaker of the afternoon opened her talk with the quotation, "The quality of mercy is not strained," called out in a shrill voice, "Well, if it ain't strained it ain't sanitary, and we don't want nothing to do with it." Still, I do agree that a wholesome horror of microbes is a good thing for a house keeper to possess, and few of them have any too great an aversion to these dread invaders of our hearth. Some people, though, make themselves unnecessarily nervous about these microscopic enemies. It is just as well to remember sometimes that even microbes have their place and use in the economy of nature.

To change the subject abruptly, I am running on rather low fashion speed this spring and am economizing on my cloth suit. In fact, I've bought a plain hopsacking model in one of the new dark blue shades and am braiding the collar, cuffs, pockets and belt at my leisure. It is these accessories that "make" a costume of anything like dressy character. The ornamental work put on inexpensive tailor mades is of necessity cheap, while often the material and workmanship of the suit are very good. Just a handmade touch on the collar, cuffs, pockets and belt and the suit rises to the plane of the expensive model.

One would have expected that soutache, so abundantly used these many months and years, would decline in vogue this season. But here it is as much used as ever. My suit, which you will see reproduced in the drawing, owes all its distinctiveness to the work of my own fair fingers. The coat is of the new prescribed length and is a shape that is familiar among spring models. The belt crosses in the back and front, while the sides of the coat are plain. The tunic is also of the cross over order, and the hem of the skirt is trimmed with braid.

Chanticleer's Day.

And speaking of the shops reminds me that there is scarcely a counter in the New York department shops that does not display some article named for the noblest of birds, the chanticleer. In fact, in all the fabrics, from heavy linen to the finest of silks, the vivid chanticleer color which is derived from the comb and wattles of the lord of the barnyard has already found its place. The authentic shade is a bright watermelon pink, bordering on the cerise, but one finds any startling red, from a vermilion to a scarlet, posing as such, and the color is introduced in the most unexpected places, blue coats, shepherd's plaid dresses, dotted foulards, hats, wraps and hair ribbons being livened up with a piping or an edge of it. The cock and the hen pheasant have their portraits done in silk and water colors on parasols and hand bags, and on cushion tops and trimming bands the noble bird also appears. Stockings have chanticleer lace insets, and there are little roosters to be worn in the hair if there is to be found a woman with sufficient nerve to carry out the style seriously.

There is, dear, no such thing as a chanticleer hat, for any hat trimmed with a whole bird or even wings or quills of the golden pheasant colorings is called a chanticleer. And, let me whisper in your ear, we Americans are the only people making a fuss about the rooster anyhow. In Paris the craze was a nine days' wonder and is now safely passed. Dorothy D., who has just come over from the French capital, tells me that as a vogue fashion the chanticleer is a thing of ancient history. Devotedly,

MABEL.

New York.

ABSOLUTE SECURITY.

Genuine

Carter's Little Liver Pills.

Must Bear Signature of

Brent Good

See Fac-Simile Wrapper Below.

Very small and as easy to take as sugar.

CARTER'S LITTLE LIVER PILLS.

FOR HEADACHE.
FOR DIZZINESS.
FOR BILIOUSNESS.
FOR TORPID LIVER.
FOR CONSTIPATION
FOR SALLOW SKIN.
FOR THE COMPLEXION

GENUINE MUST HAVE SIGNATURE.

25 Cents Purely Vegetable.

CURE SICK HEADACHE.

Good Icing.

Boiled Frosting.—One cupful of granulated sugar, ten tablespoonfuls of boiling water and the white of one egg. Boil the sugar and water together without stirring till it hardens when dropped in cold water. Try it as soon as the bubbles become large. Have ready the white of an egg well beaten. Pour the hot sugar on it and beat till stiff enough to ice the cake. Enough for one large loaf.

Orange Frosting.—Beat the white of an egg and add gradually one cupful of pulverized sugar. Beat till stiff and then stir in the juice of one large orange.

Cocoanut Frosting.—Same as orange frosting, substituting three tablespoonfuls of grated cocoanut in place of the orange juice. The white of an egg and one cup of sugar, with any flavoring you may desire, will make enough frosting for one loaf.

Water Icing.—To two tablespoonfuls of boiling water add enough confectioner's sugar to make thick enough to spread. Any flavor.

Chocolate Frosting. — Melt two squares of chocolate and add three-quarters of a cupful of sugar and three tablespoonfuls of milk. Cook in double boiler till smooth. Add the yolk of one egg and let cook one minute. Spread immediately.

Opera Caramel Frosting.—Cook in a double boiler one and one-half cupfuls of brown sugar, three-quarters of a cupful of thin cream and one-half tablespoonful of butter. When a ball is formed by dropping mixture in cold water remove from the fire. Beat until ready to spread.

Exercises For Children.

Exercise is absolutely necessary for children. Without it is impossible to keep the little one's muscles and organs in a sound and healthy condition.

Outdoor games are really the best form of exercise, as the children's interest is held, while their muscles are being used, but brisk walks are good too. But let them also do a few simple calisthenics to strengthen the chest, as games do not provide for this.

Simply stretching the arms out in front and then slowly moving them from front to back and back again and then above the head and down to the sides a few times is quite enough. Teach them to breathe deeply at the same time.

Growing Potatoes.

In Ireland, in the best potato growing localities, a yield of 400 bushels to the acre is nothing unusual. It is obtained by the use of about thirty loads of barnyard manure to the acre, supplemented by 500 pounds of commercial fertilizers, proportioned as follows: One hundred pounds of muriate of potash and 400 pounds of superphosphate. In England the best results are obtained by the use of twenty to twenty-five loads of barnyard manure to the acre, supplemented with 100 pounds of sulphate of ammonia, 350 pounds of superphosphate and 50 pounds of sulphate of potash. The popular fertilizer for growing potatoes in Maine, when planted where a two-year-old crop of clover or grass has been grown, is made up on the farm of 135 pounds of nitrate of soda, 600 pounds of tankage, 200 pounds of acid phosphate and 400 pounds of sulphate of potash, making in all 1,335 pounds. One-half this amount is used in the planter or mixed in the furrow and the other half at the first harrowing, when the plants begin to appear.

Insects and Alfalfa.

It has been discovered that the honeybee is of even more importance to the alfalfa than the alfalfa is to the bee. The wonderful strength and speed of the bees take them long distances for their food, and they have recourse to a great variety of plants. But the peculiar construction of the alfalfa blossom renders it unable to fertilize itself, and its shape makes cross fertilization very difficult.

At the Kansas experiment station a small plot of vigorous alfalfa was covered just before coming up into bloom with mosquito netting supported on sticks. It was therefore known that no bees or other insects could come into contact with the blossoms. Later a careful examination disclosed that the pods which had formed were entirely without seeds.—Coburn's "The Book of Alfalfa."

A man named Doherty was killed in a row at Philipsburg, Que.

THE BOOM IN IRELAND.

Industrials In the North Are Making Plenty of Money Just Now.

The industrial north of Ireland is enjoying a cycle of great prosperity, says Charles E. Hands in The London Daily Mail.

After a period of severe depression the Irish linen industry is booming like the rubber market. The difficulties of the cotton trade in Lancashire have their compensation in Ulster. It will comfort Manchester's free exchange convictions to know that the falling-off in exports of manufactured cotton is made good by the swelling exports of manufactured linen from Belfast. At all events, the Ulster Free Traders find encouragement in the conditions and the the Ulster Tariff Reformers are not complaining that they are not compelled to enforce their argument by the example of their own industry ruined.

It is not only that the competition of cotton cloth is lessened. In the markets of the world the different kinds of linens manufactured in other countries have fallen out of fashion from various causes, and Irish linens have all the vogue. So, although the home trade is poor, the mills and factories of Belfast, Lisburn, Portadown, Londonderry, and all the industrial towns and villages of Ulster are working at high pressure in the endeavor to make the most of the favorable conditions while they last.

There are Tariff Reformers and Free Traders in the Ulster linen industry. Sometimes there is a division of opinion on the subject among the members of the same firm or the members of the same family. At a cheerful luncheon party in a hospitable country house in Antrim the host was a Free Trader, while his brother was a Tariff Reformer. But both were Unionists. Among the guests were two of the most prominent men in Ulster. One was a Free Trader and the other was a Tariff Reformer. Indeed, they differed in a friendly way upon almost every subject, but both were Unionists.

The great fiscal problem appears to have no more to do with politics in the Belfast region than the Bacon-Shakespeare controversy. Montague and Capulet, if they had lived in Ulster, might have carried on their unrelenting family feud, but being Ulstermen and Protestants both would have been Unionists. Probably they would have fought one another ferociously in the party organization, but once either of them had been selected as the Unionist candidate the other would have voted for him. In Ulster there are Liberals—old-fashioned Liberals and advanced Radicals, as well as Conservatives; but so long as they are Protestants they are all Unionists. Religion is the dividing line in politics still, and land purchase has not operated either in the Catholic church or the Presbyterian chapel.

I was talking with a distinguished Ulsterman of great knowledge and experience, of generous enthusiasms, wide sympathies, and notable achievements in commerce and public life. He was unstinted in his acknowledgment of the good that has been wrought throughout Ireland by the transference of the property in the land to the farmers.

Champion Lady Bell-Ringer.

Bell-ringing records have previously all been held by teams of sturdy men, but Miss Lilian A. Wilson, a young lady of only sixteen years of age, has just performed an extraordinary feat, which entitles her to the honor of being the world's champion lady bell-ringer.

The other day she entered the steeple of Gilmorton Church and assisted in "opening" the bells by ringing the first peal. This unique peal numbered 5,040 changes, and meant continual ringing for over three hours, without a moment's pause for food or rest! This is Lilian's third long performance, but every week she rings the royal memorial bells of St. John the Divine, Leicester.

The physical endurance involved in bell-ringing of this character, let alone the necessary skill, is prodigious.

Miss Wilson received her training under the guidance of her father, who, five years ago, conducted the then world's record peal of 17,104 changes, which occupied nearly eleven hours. Heredity may therefore have something to do with this, as other matters.

Bee Notes.

One must be deliberate and not perspire when hiving bees. The bees do not like the smell of excited persons.

Always have an empty box hive about the apiary properly set on a floor board. This will often catch a swarm that might otherwise be lost.

It is never good business policy to sell a customer bad honey or honey with an undesirable flavor. This will injure future sales.

It is well to keep all vegetation down around the hives, so that it will not interfere with the flight of the working bees between their hive and the feeding ground.

The number of colonies which any locality will support depends on the flora of the vicinity. There are but few places, however, that will not support from ten to twenty-five colonies to the square mile, and many localities will support a greater number than this. Bees fly long distances for forage, averaging at least two miles.

Smoke is the best agent known among beekeepers that can be used to make bees submit to their wishes. All sorts of material may be burned in a smoker, such as cotton rags, rotten wood, etc. There is a great difference in the disposition of bees, however, some requiring more smoking than others.—Farm and Ranch.

Cook's Cotton Root Compound.

The great Uterine Tonic, and only safe effectual Monthly Regulator on which women can depend. Sold in three degrees of strength—No. 1, $1; No. 2, 10 degrees stronger, $3; No. 3, for special cases, $5 per box. Sold by all druggists, or sent prepaid on receipt of price. Free pamphlet. Address: THE COOK MEDICINE CO., TORONTO, ONT. (formerly Windsor)

SHREDDED WHEAT

Vacation pleasures.

Shredded Wheat and good health

Ready cooked and ready to serve, no tiresome preparing of meals. Makes a delicious, nourishing meal in combination with fresh fruits. Order a box.

Sold by all grocers, 13c. a carton, two for 25c. 2230

GRAND TRUNK RAILWAY SYSTEM

RAILWAY TIME TABLE

	Arrive.	Depart.
Lindsay, Orillia, Midland, Gravenhurst, North Bay, Stouffville and Toronto........	11.40 a.m.	8.25 a.m
	9.00 p.m.	5.35 p.m
Port Hope, Toronto, London, Detroit, Chicago & West, Niagara Falls, Buffalo, Cobourg, Montreal and East ...	8.25 a.m.	11.40 a.m
	5.30 p.m.	9.00 p.m.
Toronto, Lindsay, Stouville, Uxbridge and Markham......	10.15p.m.	7.10 a.m.
Lindsay Local	8.15 a.m.	9.10p.m
Hastings, Campbellford, Madoc, Belleville, Kingston, Montreal and East	8.10 a.m.	8.30 a.m
	8.55p.m.	1.40 p.m
Lakefield...	9.50 a.m.	8.35a.m
	5.15 p.m.	11.55p.m
New addition in Lakefield service for summer, Mondays only, special train from Lakefield arrive.......	7.00 a.m.	

CANADIAN PACIFIC RAILWAY

To Peterboro' Going East.

11.28 a. m., Norwood, Havelock, Ottawa, Montreal

7.42 p. m., Indian River, Norwood, Havelock, Tweed.

12.31 a. m. midnight, Havelock, Tweed, Smith's Falls, Montreal, Quebec, Portland, Boston and New England points. Ottawa express, Norwood, Havelock, Ivanhoe, Tweed, Smith's Falls, Carleton Jct., Ottawa.

To Peterboro' Going West.

5.26 a. m. for Toronto, Hamilton, Brantford New York, Woodstock, St. Thomas, Chicago, etc.

7.47 a. m. for Cavanville, Manvers, Pontypool Burkton, etc.,

4.38 p. m. Pontypool, Lindsay, Toronto, Hamilton, Galt, Woodstock, London Detroit Chicago, also Fort William, Winnipeg and all points in North West Canada

DOMINION CHINESE CAFE

Best meals in the city. If you are going out for dinner or evening lunch, don't forget to call

328 GEORGE STREET

Ice Cream and Drinks.

EAST CITY COAL AND WOOD YARD

MAIN OFFICE—111 Hunter Street East Phone 96

All sizes of the best mined coal delivered promptly to all parts of the city. Terms, Strictly Cash.

$7.20 Per Ton for June

We have installed a saw and splitting machine and are prepared to cut and split wood in any desired length. Best prices.

WEIR & O'BRIEN

ARCH WEIR JAMES O'BRIEN

Canadian Pacific Ry.

EMPRESSES

And other Steamships

MONTREAL, QUEBEC and LIVERPOOL

Lake Manitoba....Aug. 18, Sept. 15
Emp. of Britain....Aug. 26, Sept. 23
Lake Champlain....Aug. 4, Sept. 1
Emp. of Ireland....Aug. 12, Aug. 26

Lake Manitoba and Lake Champlain carry only one class of cabin passengers at very moderate rates. For rates and further information apply to any railway or steamship agent, or to

I. E. SUCKLING, General Agent for Ontario, S. E. Cor. King & Yonge Sts, Toronto

WE SELL Anything you want

WE BUY Anything you have to sell.

JAY'S STORES

390 Aylmer St Peterborough

Phone 623.

LUMBER

And builders' materials of all kinds—Shingles, Scantlings, Joist and Bill Stuff—Mouldings, Casings and Base and all kinds of finish. Boxes and Box Shooks.

ALF. McDONALD ESTATE

Point St. Charles Mills

The Latest Coiffure For The Ladies

If you want to wear your hair in the latest style you will need the following:—

TURBANS

in several sizes, 25c, 35c, 50c each

TURBAN BRAIDS

the very newest, all shades to match the hair for 80c and $1.00.

LARGE HAIR NETS from 5c to 25c

LARGE PINS in Amber Shells.

CALL AND SEE OUR NEW SHIPMENT OF HAIR ACCESSORIES

MRS. M. J. BYRNE

424 GEORGE ST PHONE 226

COAL RESULTS

We sell the very best quality of hard coal, as good as we know how to buy.

¶ Are you getting results from the coal you are now using? Are you sure it's good? Are you burning it the right way?

¶ There is a deal of difference in how you handle the range or furnace. Our long experience tells us that fact, and we are ready to advise you in doubt as to the proper sizes and use of coal as fuel.

$7.20 Per Ton

THE PETERBORO FUEL & CARTAGE CO LIMITED

162 Charlotte-St. Telephones—(Bell 261, 270, (Machine)—270.

134 Aylmer-St. Tel. Bell 302.

IF YOU THINK OF PUTTING VERANDAH CURTAINS OR AWNINGS of your house we will be pleased to give you an estimate for the work.

Verandah Furniture, Hammocks, Etc.

J. J. Turner & Sons

George Street.

House Owners Builders — AND — Contractors

We are prepared to supply all kinds of:—

Fireplace Mantles, Grates, Tile, Gas Logs, Andirons, Fenders, etc.

at the closest prices.

Call and see our WOOD MANTLES

CLEGG'S FURNITURE STORE

427 GEORGE-ST. TELEPHONE 79

ONE OF OUR 40 REMEDIES

NUGENTS DYSPEPSIC REMEDY

Why suffer with that heavy, distressing feeling after eating, when Nugent's Dyspepsic Remedy will give you instant relief? A trial will convince you.

Price **35 Cents** A Bottle

NUGENT DRUG CO.
Sole Manufacturers and Sellers of this Famous Remedy
386 - — — - GEORGE STREET

GRAND OPERA HOUSE
J. J. TURNER & SONS, OWNERS AND MANAGERS.

TO-NIGHT! TO-NIGHT!

And every night this week at 7:30 and 9:00 p.m. Also matinees Saturday at 2:30 and 4:00 p.m.

PRICES — Orchestra Seats, ground floor 10c. Dress Circle 5c.

Complete change of high class Vaudeville and up-to-date Moving Pictures.

MARION & SLATER in their great singing and dancing act, the professor and the girl.
HARRY LESLIE in his singing and talking act.
Musical Selection by the Grand Opera House Orchestra.
The New Vaudeville and Pictures to-night are fine — See them.
To-night is Amateur Night. Two prizes will be given of goods to the value of $3.00 and $2.00 for the best Singing, Dancing or Whistling Act. Send your name to J. J. Turner & Sons. The audience will be the Judges.

The GRAND OPERA HOUSE is the coolest and most comfortable place in the city to spend an hour and listen to a good orchestra, TRY IT TO-NIGHT.

THE PLACE FOR FRUIT
Fresh shipment every day. All in prime order.

NEW VEGETABLES
Cabbage, Cucumbers and all such like seasonable delicacies. We have them all fresh.

MINICOLA BROS.
WHOLESALE AND RETAIL
Hunter Street - Both Phones 387

Have You Seen Our Exquisite **Hand Colored Post Cards and New Novelty Pictures?**
CALL AND SEE THEM.

Brass Outfits and Brass for Art Piercing.
Pyrographic Outfits and Wood Stamped for Art Burning.

EXPERT PICTURE FRAMING

PILLSWORTH'S Picture and Art Store
345 George-st.

ALL ACCOUNTS

Owing to A. L. Talbot Grocer and Butcher, must be paid on or before August 15th, 1910, or they will be placed in solicitor's hands for collection after this date. Any accounts presented for payment at 243 George Street, corner of Sherbrooke will be receipted.

A. L. TALBOT
412 GEORGE STREET

CITY NEWS ITEMS

Choice Dairy Butter

Dairy butter for sale at 23 cents per lb. Walter M. Roebuck, corner Water and Smith streets.

Pianos to Rent.

Pianos and organs rented from $1.00 per month up. Six months' rent allowed in case of purchase. The J. M. Greene Music Co., Limited, George st.

Plants for Gold Fish

Three hundred and fifty little seaweeds imported from South Carolina arrived this week and are on sale at the Peterborough Optical Institute.

Boston Cafe

Have you tried our coffee? Well! Take it from us, its the best in town. Fresh pies every day like mother couldn't make. eod

Raspberries and Cherries in large quantities this week for canning, Order early from S. A. OKE, 340 George., Phone 275

The Annual Gathering

The annual gathering o' the clans of Belleville, Madoc and Campbellford Camps of the Sons of Scotland, will be held this year in Campbellford on Thursday, August 11th, and promises to be the largest celebration of the kind in Ontario this year. The prizes are larger than before, and already a large number of entries entries have been received.

TO BUILDERS

Tenders will be received by the undersigned until Thursday, 4th August, for the erection of a dwelling house on Water St. The lowest or any tender not necessarily accepted, W. BLACKWELL.

An Informal Banquet

Robert F. Sedgwick, assistant superintendent of this division of the Prudential Insurance Company, entertained his friends on the staff to an informal banquet last night. The spread was held in Jacobi's restaurant and was a very tasty one. Mr. Sedgwick acted as toastmaster and a pleasant hour was spent in feasting, recreation and song. Those present were;—J. L. Lonergan, M. H. Howley, R. E. Sherry, John Halan, Harry Fowler, Walter Bothwell, R. Young.

One man was killed and eleven injured by the collapse of a shed in Montreal.

ARE GAMBLERS GETTING BUSY IN PETERBORO?

Dear Sir,—I have been informed, on good authority, that gambling is on the increase among the men in our city. I had not thought it existed in Peterborough to any extent and that the few who engaged in it were from among the drunken, sporting element of the community, but I learn that the chief offenders are from among those who are regarded as our better class of citizens, and that there is a clique of these men who may be regarded as nothing better than "professional gamblers." If the evil is as widespread as reported to me, then it is high time that both press and pulpit united in denouncing it and in creating such a body of sentiment against this cowardly and degrading vice as will drive it from our midst and make it a thing impossible in a decent and self-respecting society. It has gone to such an extent that even members of our Christian churches have been recently known to lose large sums of money. Traps are laid by these "professionals" to ensnare our young men and those who have never before been known to gamble.

This is not the place for me to discuss at length the ethics of gambling. It is sufficient to say that the vice is absolutely indefensible; that it is a violation of the law of God; that it contravenes the whole teaching of Jesus and the New Testament, and that there is only one word to properly characterize the gambler from the standpoint of the law of God, and that is that he is a thief and a robber. A man who accepts money from another without giving a suitable return is dead to all self-respect. And how any man can accept money from another—and that other possibly his neighbor—without giving him an adequate equivalent, and not feel as he looks him in the face, a sense of shame—well, he is lost to all shame—he is a parasite; he is a wolf at heart, no matter how he may disguise himself by the fine clothes which he wears.

May I ask in this connection if the laws against the sale of liquor are being enforced on our boats? What right has any man or body of men to take liquor on board an excursion boat, presumably for personal use, and then sell it to those patrons of the gambling table?

ROBERT POGUE.

Peterborough.

EXCURSION A BIG SUCCESS IN SPITE OF MOONLESS NIGHT

Although the moon did not shed its shimmering rays upon the pleasant waters of the river Otonabee last evening, it did not in the least affect the enjoyment or detract from the success of the moonlight excursion held under the auspices of the Men's Association of "All Saints" church last evening.

As the hour of departure drew nigh some trepidation was felt by those in charge, as to whether enough people would turn out to ensure the financial success of the trip, but by eight o'clock the steamer "Stony Lake" was comfortably loaded with pleasure-seekers.

The steamer sailed down the river about six miles and the return trip commenced about 9.30. Splendid music was furnished by the S.A. band.

The refreshment booth was well patronized and was nearly sold out at the end of the trip.

For the success which was attached to the trip all credit must be given to the committee of the Young Men's Association and to the Young Men's Club. The committee was as follows: James Runnet, Herbert Campbell, John Edgar, Andrew Graham, Edgar LeBar, Fred. Allen.

The party reached home at 11.15.

FINAL DECREES OF LICENSE BOARD

Meeting To-morrow Night to Deal With Three Licenses Which Were Extended for Three Months—Time Expires Saturday.

The liquor license commissioners meet to-morrow night to deal with three licenses, which were extended for three months, at the time the reduction was made.

The hotels interested are the American hotel, on Hunter street; the Little Windsor, on Brock street, and the Munroe House, at the corner of Hunter and Water streets.

The three months expires Saturday night. Repairs were ordered at Long's hotel, but these have not been made, but the proprietor of the Munroe House has gone to great expense, and the repairs stipulated by the License Board are nearly completed. The extension of the license of the Little Windsor was made with no further comment.

The license of the Snowden House, which was also extended for the same length of time, has been transferred to Mr. R. Gollip, and he is now in possession, and Mr. J. B. Larocque, who secured the license of the New Oxford hotel, on Simcoe street, has remodelled and improved the premises.

Mr. Arthur Rountree, whose store license was not renewed, but who was given three months to dispose of his stock, must close his place of business on Water street Saturday.

THE POULTRYMEN WANT A COMMISSIONER APPOINTED

Special to the Review.

Ottawa, Ont., July 28.—Mr. H. C. Duff, Peterborough, formed one of a large deputation that yesterday waited on the Minister of Agriculture.

The poultrymen of the Dominion saw Hon. Sidney Fisher, to make recommendations in their behalf for the improvement of their lines. They asked for a poultry commissioner, to be appointed for Canada. They characterized the Experimental Farm poultry department as inadequate and out-of-date.

They were well received by the Minister. They outlined what they want in a lengthy statement submitted to the Minister, namely, a department of scientific research along the line of poultry diseases, financial assistance in certain improvements, and that A. G. Gilbert, Ottawa, be appointed chief poultry lecturer for the Dominion. The requests will be carefully looked into.

POLLUTION OF WATER HOW IT MAY BE STOPPED

Toronto, July 27, 1910.

A gentleman who is interested in the prevention of the pollution of the vicinity of Peterborough, wrote to the Provincial Board of Health and received the following reply:

Dear Sir.—I have just found your letter of July 23rd, on my return home this morning, re the pollution of water around and about Peterborough. You ask the question, "has not the Provincial Board authority to act in this until the local Board of Health and country notify them?" Now, how is this Department to know that such is taking place unless somebody notifies us? However, I may further say that you do not state definitely enough where the pollution is taking place. Do you refer to anything above the city of Peterborough or below, or who are supposed to be the guilty parties?

A complaint should be first made to the local Board of Health of the municipality wherein the trouble occurs, and if they neglect or refuse to take action then the matter might be submitted to this board.

If it is possible you refer to the pollution caused by the sewage of the city, which, I infer, may possibly be the case from your remark asking "how are farmers to get recourse?" I would then suggest that a direct complaint be made from those in the municipality affected further down the stream, to this board, pointing out the direct injurious effects of the pollution, and I am sure the Board will be quite willing to deal with the matter.

Yours truly,
R. W. BELL,
Acting Chief Health Officer, of Ont.

ADAMS'

Great 15 Days Mid-Summer Clearing Sale Is Going With a Rush

ALL SUMMER GOODS AT SACRIFICE PRICES

Friday and Saturday Muslin Blouse Snap

$1.50 BLOUSES FOR 98c.—10 dozen beautiful Muslin Blouses, made of fine quality muslin with embroidered fronts, and sleeves trimmed. This is a genuine Blouse Snap. A regular $1.50 Blouse, on sale FRIDAY and SATURDAY for.......... **98c**

SEE SALE BLOUSES IN WINDOW.

During our 15 Days Mid-summer Clearing Sale we will offer some of the Greatest Bargains in all lines of Ready-to-wear Garments ever offered in Peterborough. Come and share these money savers.

Harry Adams

CHEESE

A tasty, appetizing, wholesome and most nourishing article of diet for the warm weather.

Roquefort (Societe)	45c lb.
2 Year Old Canadian	20c lb.
1 Year Old Canadian	16c lb.
New Cheese	15c lb.
English Stilton, 4 year old	50c lb.
Limburger Cheese	30c lb.
MacLaren's Potted	25c and 30c each
Cream Cheese	10c, 15 and 25c each

E. F. MASON, GROCER 429 GEORGE-ST.
Telephone 78.

PAYS FOR ITSELF

The COLLIER AUTOMATIC ELECTRIC IRON gives unlimited comfort to the wife and mother. And for the trifle of $6.00 such comfort should not be withheld. But as the Collier iron actually Saves in Fuel Cost in less than a year its own price, it is folly to delay purchase.

Phone COLLIER at once, number 666. Have a free trial for a week. 700 Collier Irons in use in Peterborough. Note; we also make cheaper irons than the Automatic, some as low as $4.00, and we repair and rebuild all styles of foreign irons.

COLLIER ELECTRIC CO. Limited 77 Simcoe St

NEW GROCERY AND PROVISION STORE

Mr. Jas. M. Fanning, who has been with Mason & Co. for several years, will open up a grocery and provision store in the newly fitted premises at the corner of George and Brock streets, next to Wesley Bros. Mr. Fanning's experience in the trade is ample, and a guarantee of prompt and satisfactory service. The stock is entirely new and fresh. In addition to standard lines of groceries he will sell fruit, provisions and vegetables. 'Phone connection and efficient delivery system. Open in a few days.

IN RETREAT AT LINDSAY

The Sisterhood of St. Joseph of the Noviatiate and St. Joseph's hospital, Peterborough, St. Joseph's convent, Lindsay and Cobourg, are in retreat at Lindsay this week.

Rev. Father Jones, S. P., of Montreal, is preaching the retreat. — Lindsay Post.

J. J. Turner & Sons, Props. and Managers

GRAND OPERA HOUSE

Coming Monday Aug. 1st **ITA**

The 16 year old Mentalist, supported by her own Company.

6-Big Acts-6

Including Music, Mirth, Mystery and Moving Pictures.

Watch for the Balloon Monday and get the Free Passes that fall out.

Prices 10c; Reserved seats 10c extra.
Reserved seat sale opens Friday morning at 9, at box office.
Matinee, for ladies only, Wednesday at 3.
Matinee Saturday at 3:30, for all.
Coolest spot in city.

Here's a Solid Chance

SUMMER BARGAINS IN SECOND HAND INSTRUMENTS

Mason & Risch Piano, used less than a year	$275.00
Hallet (square) Piano, in good order	$ 65.00
Williams (square), a good serviceable Piano	$ 60.00
Thomas Organ, nearly new	$ 60.00

Any or all suitable for use in summer cottage.
Small Organs from $10.00 up.

PETERBOROUGH MUSIC CO. 404 George Street. J. P. CUNNINGHAM

BARGAINS! BARGAINS!

READ THEM OVER

A Few of the Many Bargains Written Here to Induce You to Look Where You Can Save on Your Purchases

CHINA WARE

Assortment of china in sugar and cream sets, cake plates, salad bowls, etc., choice 29c
30 celery trays in Japanese and Austrian china, also rose jars, comb and brush trays, regular up to $1.75 ea. Choice for 79c
10 cocoa jugs, assorted, each... 49c
50 jardineres, tinted, majolica ware, yours at 37c
10c art vases, pretty designs, up to $2 each, on sale 49c
50 fancy china cups and saucers, each 10c
100 dozen white cups and saucers, per dozen.......... 59c

SUNDRIES

30 dozen Nevada silver tea spoons, regular 85c for 59c
10 dozen table spoons, regular $3 dozen fo. each.......... 13c
20 ice picks, regular 15c for 8c
25 lawn hose nozzles, reg. 50c for 15c
10,000 ladies' visiting cards, fine quality cards for.......... 8c
Imperial club playing cards, Goodall's make, clearing at 15c

200 dog collars, 25c for.......... 15c
100 tooth brushes, 25c for...... 15c
100 dressing combs, 30c for 15c
20 ladies' hand bags up to $2.25 for 67c
75 bristle cloth brushes for 15c
30 ebonized hand mirrors, 25c for 15c
200 sample hair brushes, 25 per cent off regular price ....
80 baseballs, $1.00 for 25c
30 dozen white celluloid handle knives $1.48, $2.89, $2.38
500 assorted linen writing pads, 80 leaves, each.......... 5c
Marguerite note papers and envelopes to match, 24 sheets and 25 envelopes for.......... 9c
Carving sets in cases at bargain prices

WALL PAPER

1000 rolls grounded wall paper, clearing at per roll.......... 1c
500 rolls grounded wall paper, pretty design, with 9 in. border, per roll 3c
15 patterns wall paper suitable for parlors, halls and dining rooms, regular 25c clearing at.......... 15c
1600 quarts house paint, regular 50c, clearing at 30c

379 GEORGE ST. PETERBORO' | **ROUTLEY'S** | 262 QUEEN ST. TORONTO

Veil Pins Hat Pins

Outing days are here and the necessity for Seasonable Jewellery becomes insistent.

Our Stock of Dainty VEIL PINS, HAT PINS and other little Pins of Gold for breezy Boating and Auto Drivers, is worthy of Inspection.

Schneider's
391 George Street, Peterborough

Graham & Co.
ARE SELLING
CHASE & SANBORN'S
FRESH GROUND COFFEE
— AT —
40 cents per lb.
Graham & Co.
293 George Street
PHONE 483.

REAL ESTATE SNAPS

2 STOREY FRAME HOUSE, South, 6 rooms, city water, electric light, good cellar, lot 33 x 200. Price $1,150

2 STOREY AND ATTIC RED BRICK, West, all modern conveniences, good locality, lot 50 x 100 to lane. Price $3,100

2 ACRE PARK LOT adjoining city, good garden land, orchard—apples, plums, cherries, etc two storey brick house, frame stable. Price $1,500

Good Selection of Farms and Building Lots for Sale.

J. T. O'CONNELL & CO.
136 Hunter St. Phone 376

FRENCHDRYCLEANNIG AND PRESSING

Old and new customers will find that they will have the same first class work and promptness as formerly, in either stores.

Con racts taken. We call for and deliver.

TWO STORES:—
173 Simcoe St. - - Phone 669
204 Charlotte St. - - Phone 575
Machine Phone 357.

Grand Shooting Gallery

Opened this week over THE SHOE SHINE PARLOR
3 Shots for 5c
At the Bullseyes. 2 Shots for 5c at the pipes. Hit a Pipe and Get a Good Cigar.
WE CLEAN HATS.
YEOTES BROS.
37-339 —— George Street

INSURANCE AND REAL ESTATE

MIGHT & TAYLOR
Wish to inform the public that they have opened up a Real Estate and Insurance office at 376 Water-st
W. MIGHT, formerly 326 George-st,
A. TAYLOR, of the firm of Bell & Taylor, 376 Water-st. Phone 66

Amateur Photographers

We place at your disposal years of experience in matters photographic.

Let us show you what your exposures are capable of yielding when properly handled, and remember, if your pictures are too small we can enlarge to any size from a good film.

THE ROY STUDIO
140½ Hunter Street
Always Get Roy's Famous Souvenir Post Cards

COLEMAN BROS.

462 George-St.

Try our latest imported Parisian Novelty
"The Chanticleer" all the rage.

A dish fit for a King is our King George Sundae

"If its new, you can get it here"

THIS IS THE LATEST STRIKE NEWS

STATION BURNED

Special to the Review.

Bridgeburg, Ont., July 28.—Following the burning of a caboose and two or three freight cars belonging to the Grand Trunk in the yards here last night, the fire alarm was sounded again at 2 o'clock this morning, when it was found the Grand Trunk station at Amigara was on fire. The building was totally destroyed. It is supposed sympathizers are accountable for the fire.

PEACEFUL STRATFORD

Special to the Review.

Stratford, Ont., July 28.—Mayor Dingman, of this city, has to-day wired President Hays, of the G.T.R., appealing to him to agree to arbitration, in order that the strike may be ended.

There are more Grand Trunk employees here, proportioned to population, than elsewhere on the system, yet not a blow has been struck nor any act of violence committed.

SOLDIERS IN MICHIGAN

Special to the Review.

Detroit, Mich., July 28.—Four companies of the First Battalion First Infantry were rushed this morning to Durand, Mich., where the Grand Trunk strike situation has got beyond control of the local officials. The Grand Rapids' Battalion also has been ordered to Durand.

WHO'S HERE AND AWAY

Mr. F. D. Simpson, of Rice Lake, is in the city.

Mr. T. H. Knox, of Orillia, was at the National to-day.

Father Kelly, of Norwood, is in the city to-day.

Mr. H. G. Taylor, Harrisburg, Pa., is at the Oriental.

Mr. Robert Powrie, of this city, is holidaying at Fenelon Falls.

Mr. William O'Connell, of Winnipeg, is at the Munro House.

Mr. and Mrs. E. A. Gowan, of Norwood, were in the city yesterday.

Mr. Adameyer left yesterday for Schenectady on a few days' visit.

Mr. Frank Jacobi has returned from a trip to Kingston, Picton and other cities.

Captain Carson, of the Ontario Government boat, "Naiad," is in the city to-day.

Mr. L. G. Mitchell and Robt. Mitchell, of Souris, Man., spent yesterday in the city.

Mr. and Mrs. C. N. Waddington, of Memphis, Tenn., were in the city yesterday.

Miss Minnie Ellis is home after a week's visit with friends in Newcastle, Ont.

Mr. Antoine Patoine has returned from a couple of weeks' vacation in Quebec city.

Miss Marjorie Latimer and Miss Ethel Hunter are enjoying a week's vacation at Stony Lake.

Mr. J. A. Sexsmith, Norwood, Dominion representative for East Peterborough, was in the city to-day.

Miss Marjorie Borland, of Coldwater, is the guest of Miss Ethel Denison, at the National Hotel.

Miss Francis and Dixie Marrin, of Winnipeg, are the guests for a few days of Miss Stella Morrow, Water street.

Mr. James J. Bogue, of the Bank of Toronto, Berlin, and formerly of the local office, is in the city on his holidays.

Mr. Joseph Irwin, of Chicago, who has been visiting Mr. and Mrs. M. McFadden, returned to his home on Tuesday.

Mrs. Henningsen and two children, of Chicago, who have been the guests of Mr. and Mrs. M. McFadden, Elm street, returned home on Tuesday.

Miss Myra Moore, of Peterborough, is the guest of Mr. and Mrs. Thomas Cashore.—Mr. Alex. McFee left on Monday morning to spend a few weeks in Peterborough.—Fenelon Falls Cor. to Lindsay Warder.

Miss Henderson and Miss McGee, of Peterborough, were in town to-day.—Mr. Wainwright, of Peterborough, was in town to-day.—Miss Helena Needler is the guest of Peterborough friends.—Ald. Jos. Duffus, of Peterborough, was in town last evening.—Lindsay Post.

OBITUARY

LIONEL ARMSTRONG.

Another young life was cut off today when Lionel Armstrong, the two-and-a-half-year-old son of Mr. Wesley Armstrong, 474 Sherbrooke street, passed away after a brief illness.

The sympathy of a large circle of friends will be extended to the bereaved parents in their loss.

It is probable that the funeral will be held in Millbrook on Friday.

WANTED

CARPENTERS AND LABORERS. APPLY the Canadian Leonard Construction Company. 3d

Riddance Sale

20% off

All Trunks
Suit Cases
Valises and
Hand Bags

This is less than wholesale price, and the best goods made in the country.

J. T. STENSON & SONS
364 George Street

PHOTO SUPPLIES

A full line of Anthony Scovil Goods, Cycko Papers, Kodaks and Cameras.
HIGH-CLASS PHOTOGRAPHY
Expert posing and lighting enable us to produce portraits of merit--pictures that please
The Lendrum Studio
170 CHARLOTTE ST PETERBOROUGH

THREE COWS KILLED IN STORM AT YOUNG'S POINT

The Worst in Forty Years Says Proprietor of Lakeview Hotel—Lightning Was Terrific.

Mr. James Carney, proprietor of the Lakeview hotel, Young's Point, was in the city this morning, and stated that yesterday afternoon's storm was the worst that has visited that place for the past forty years.

The lightning, he says, was indescribable. One bolt made a clear passage way through the cemetery, destroying everything in its path, and he was sincere, when he stated that some of the hailstones were not melted this morning.

At the stable, in the hotel yard, the lightning cut a cedar post as clean as though a saw had been used, and the rain came down in such quantities that it would have been possible to use a canoe on the street.

Three cows were struck during the storm and instantly killed, but none of the residents at the Point were injured.

Mr. Pat Hogan, of Ennismore, reports the storm to have been a bad one in that locality.

PETERBORO' CATHOLICS HAD ENJOYABLE EXCURSION

The parishes of St. Peter's and the Church of the Sacred Heart held an outing yesterday to Idyl Wyld, which was patronized very largely. Two hundred and fifty availed themselves of the opportunity to enjoy a days' pleasure and were well repaid for going.

The steamer "Stony Lake" was chartered, and the courteous treatment given all on board by the crew of the boat was an agreeable feature.

A few races were run off, mainly for the children, for which suitable prizes were awarded.

Music was supplied by the choirs of the two churches.

The party left for home about four o'clock, and reached home at 7.30.

GOVERNMENT ANALYIST REPORTS ON SAMPLES OF BEER

Taken From Three Local Dry Hotels by Inspector Stewart —Percentage of Alcohol is Below That Allowed by Law.

Yesterday afternoon Liquor License Inspector Stewart received the report of Government Analyist Roscoe R. Graham, at Toronto, on the samples of local option beer, which he secured from three local "dry" hotels on Sunday, July 17.

The provisions of the liquor law allow of not more than two per cent. of alcohol in the beer, but the analysis show the percentage in the samples to have been much lower than that.

THE ANALYSIS.

Robert H. Jackson, Crown Hotel, one sample of draught beer, 15-100 per cent.; one sample of sealed, 64-100 per cent.

James Head, formerly Montreal House, one sample draught, 42-100 per cent.; one sample sealed, 1-100 per cent.

George Lipsett, Maple Leaf Hotel, one sample sealed, 8-100 per cent.

The inspector took the samples as a result of the evidence of a black listed man in the police court, who swore that the only liquor he drank was purchased by him at the Crown Hotel.

The analysis shows, however, that the proprietors of the hotels in question are abiding by the law, and that the manufacturers of the beer are behind in their proportion of alcohol, but the latter is no offence.

SOME LIVE DETAIL TO THIS ALLEYWAY PERFORMANCE

(Special wire from the ringside.)

A many sided mix-up this morning in the alleyway off Chambers street entertained an unusually large crowd of spectators, who flocked from all directions in a remarkably short time.

The excitement was preceded by the very tame preliminaries of two men trying to get home a companion who had utterly lost his powers of locomotion through an undue intimacy the enemy, John Barleycorn. He did more loose limbed stunts than any professional contortionist would get away with in a solid season, and every time his friends would try to shift him he would pull off a disconcerting collapse. At length one of his companions, who himself was none too sure footed, got a flat fall on the double jointed one, and the latter's fighting blood was aroused in spite of his helpless condition.

He was accommodated with an opponent in the shape of hCief of Chief Thompson, who won with lots to spare and provided him with recuperating quarters at the Hotel de Cops.

After the chief had gone there were more pugilistic developments when one of the tipsy friends of the tumbler was going to clean up several who attempted to take him home also.

After much struggling and blue language the better half of the Johnson-like one, appeared on the scene, and he was led awya as docile as a lamb.

CHIMES FUND IS SWELLING; OVER $4,000 SUBSCRIBED

Encouraging interest still continues to be shown in the chimes fund movement.

The liberality of former residents is remarkable, and the names of some of those who have been glad to help along this movement in their home city are:

Mrs. James Morris, Collingwood; Mrs. George Cluxton, Grimsby; Mrs. Swinerton, Victoria, B.C., and Mr. and Mrs. J. Williams Taylor, of the Bank of Montreal, London, Eng.

OVER $4,000.

Many subscriptions have been handed in to the treasurer, Mr. J. C. Wainwright, of the Bank of Ottawa, during the past few weeks. The subscription list is now a little over $4,000, of which $1,850 has been received.

Correspondence has been going on with firms in the United States, England and Germany, with a view to getting the best possible sort of chimes.

It is to be hoped that the amount will soon be raised to $5,000, that an order may be given for the chimes to whatever manufacturer it is decided from which to buy.

APSLEY NEWS

Special to the Review.

Apsley, July 25.—The weather has been very dry and hot for the past few weeks, but has changed to cooler with some showers. Crops are looking good and grain is looking splendid.

Mrs. Wm. Hales, of Apsley, has returned home from a visit to her friends at Lindsay.

Mr. Charles E. Dingman, of Apsley, has sold out his grocery and moved to Coe Hill, where he will take a situation there in a store.

Lewis Stone, a fourteen-year-old boy, and his dog, made a gallant, but vain attempt to save George Harfield from drowning in the Elbow River, Calgary, on Sunday.

Doesn't Like the Holiday

The Thursday half-holiday is generally favored in Peterborough, it may be presumed, but to-day a protest was lodged against it by a farmer who stated to the Review that he thought it was a nuisance.

His trouble was that he came to town to buy a straw hat for his little boy and found the stores all closed.

The Door Was Locked

The half holiday brought some inconvenience to County Magistrate Edmison this afternoon. He went home at noon leaving his key of the office door in his desk, all forgetful of the vacation that comes with Thursday. On his return to the office the door was locked and he was unable to find Mr. Ruddy, Mr. Burnham or any of the office staff.

LOCAL OFFICERS ARE PROMOTED

The following promotions of local interest are included in the list of appointments, promotions and retirements given in the Canada Gazette of July 16th;

The Prince of Wales Canadian Dragoons,—To be provisional lieutenants, Richard William Fisher Jones, 2nd May, 1910; William Earl Hillhouse, 6th June, 1910.

57th Regiment, Peterborough Rangers.—To be provisional lieutenant, Sergeant Keith, Gustave Lech, vice T. J. Wallace, who is transferred to the corps reserve, 1st May, 1910.

BELMONT DANCE

The second dance of the season, under the auspices of the Belmont Club, was given last evening in their spacious and popular club house on the banks of the Otonabee.

The pavilion was tastefully decorated for the occasion and in the glow of the electric lights presented a brilliant and attractive scene.

The Grand Opera House orchestra rendered splendid music for the affair and were the recipients of great praise from those who danced.

Dancing commenced at 8.30 and over one hundred participated during the evening. Intermission at 11 o'clock was given during which dainty refreshments were served.

The dancing was resumed and continued until about one o'clock, after which all dispersed to their homes. Special car service was arranged to convey all up from the club house.

These dances which have proved such decided successes are to be a monthly event at the club house until the closing of the summer season, when a grand closing function will be held.

The steamer "Stony Lake" will leave the Wolfe Street wharf at 12.45 on Friday for Stony Lake points. On Saturday July 30th the steamer "Islanda" will leave at the same hour for Stony Lake points.

LETTERS TO THE EDITOR

The Review does not hold itself responsible for opinions expressed by its correspondents

Peterborough, July 27.

Dear Sir,—In last night's Review I saw an editorial in which you made a covert defence of the bartender in my opinion. You wrote to the effect that many of them were not as black as they were painted and would encourage men not to drink if the unfortunate "booze fighters" expressed a desire to reform.

Bartending and any connection with the business of the bar is disgraceful and unjustifiable from the standpoint of decent and honest living and it is not to be wondered that those in the business are looked down upon and ostracized from good society.

Trusting that you will not in the future defend or sympathize with either bartenders or liquor sellers.

Yours for sobriety,
AVERAGE CITIZEN.

BOAT ARRIVALS

C. N. steamship Royal George from Bristol, due at Montreal to-day at 5.38 p.m.

MILLER Shoe Store REMOVED

— TO —

406½ GEORGE STREET

Next Door to the Crystal

Your Holiday Snapshots Enlarged

Work guaranteed first-class.—Enlargemetn made from your best pictures, for any size rame

Louis Mendel
374½ GEORGE STREET
THE ONLY STUDIO ON GEORGE STREET

ARE YOU INTERESTED

In the purchase sale or exchange of Real Estate of any kind? If so, IT WILL PAY YOU to see A. BROWN & COMPANY. We have been very successful in arranging suitable exchanges for our clients; sometimes you may want a larger or smaller property, or in a different part of the city; a city property for a farm, and a very suitable exchange can be arranged. Come in and talk your wants over with us. Our eleven year's experience is at your service.

A. Brown & Co
396 Water Street. Phone 126

Real Estate

City and Farm Property for sale or to rent
MONEY TO LOAN.
C. BLEWETT, 332 George-st., Peterboro Office Phone 1221, House Phone 566

Lakefield and Stoney Lake Route

Time Table—Season 1910

Steamers Stoney Lake, Empress and Islinder, until further notice will connect at Lakefield with all trains for Stoney Lake.

Read Down A.M.	P.M.	P.M.		P.M.	Read Up A.M.	P.M.
Lv. 9.15	1 15	6 15	Lakefield Ar	6.00	9.00	4.15
Ar. 9.45	1.45	6.45	Young's Point Lv	5.30	8.15	3.30
9.55	1.55	6.55	South Beach	5.20	8.05	3.00
10.30	2.45	7.45	McCracken's L	4.30	7.15	2.45
11.00	3 00	8.15	Juniper Island	4.00	7.00	2.30
Ar.	5.00	9.00	Breeze's	3.00	6.00	2.00
		9.30	Crowe's Landing		5.50	
Lv. 11.30	3.30	8.45	Mt. Julian, Viamede	1.30	6 15	12.30
Ar. 12.00	4.00	9.00	Burleigh Falls	1.00	6.45	12.00

Meals served on board.

Monday mornings steamer will leave Mt. Julian at 5.00 a.m., Juniper Island 5.10 and McCracken's 5.20. Connecting with 6.40 train for Peterborough, arriving at Peterborough at 7 a.m.

MEALS SERVED ON BOARD.

Company reserves right to change time table without notice.

Tickets honored by Str. Lintonia, Capt. Gray, for passage between Peterborough and Stoney Lake, through the canal only.

For excursion rates, dates, etc., write to the

Stoney Lake Navigation Co.'y
Young's Point,
F. G. YOUNG, Gen. Man.

KAWARTHA LAKES

Otonabee Navigation Co

SEASON 1910 TIME TABLE SEASON 1910

Steamers Otonabee, Monarch, Water Lily, Manita, Maid-a-Vale, connecting at Peterborough, Bobcaygeon and Lindsay with Canadian Pacific railway trains from Toronto, Buffalo, Detroit and all points east and west; and with Grand Trunk railway Peterborough, Lakefield and Lindsay.

BOBCAYGEON AND STONEY LAKE

STEAMER MAID-A-VALE

Read Down: 9.02 a.m. Lv, 12.10 p.m. Ar C.P.R. Toronto Bobc'g'n C.P.R. Read Up: Ar 6.55 p.m., Lv 3.45 "

1.15 p.m. Leave	Bobcaygeon Arrive	12.00 a.m
1.45 "	Sandy Point	11.50 "
2.15 "	Oak Orchard	11.00 "
2.35 "	Islinda	10.45 "
3.35 "	Buckhorn	9.10 "
4.00 "	Burleigh Falls	8.34 "
4.30 "	Juniper Island	8.00 "
4.45 "	Mt. Julian and Viamede	7. 5
5.00 "	Glenwood	7.20 "
5.25 p.m. Arrive	Crow's Landing Lv.	7.00 "

PETERBOROUGH AND STONEY LAKE

STEAMER WATER LILY

Read Down: 9.02 a.m. Lv, 11.28 " Ar C.P.R. Toronto Pet'boro C.P.R. Read Up: Ar 6.55 p.m., Lv 4.38 "

1.00 p.m Leave	Peterborough Arrive	12.30 p.m.
3.30 "	Lakefield	9.50 a.m.
4.10 "	Young's Point	9.10 "
4.20 "	South Beach	9.00 "
4.45 "	Kawartha Park	8.36 "
5.10 "	McCracken's Landing	8.10 "
5.20 "	Juniper Island	8.00 "
5.50 "	Burleigh Falls	7.30 "
6.30 "	Mt Julian & Vi'mde (Str Water L'y)	7.00 "
7.30 p.m. Ar.	Crow's Ld'g (Str. Maid-a-V) lv.	7.00 a.m.

LINDSAY AND STURGEON POINT

STEAMER MANITA (From July 4th to Sept. 3rd

Leave Lindsay 9 a.m., 1.15 p.m., and 5.30 p.m. Returning, leave Sturgeon Point at 7.15 a.m., 10.45 a.m., and 3 p.m. Except Tuesdays and Fridays, when the steamer goes to Coboconk—Leaving Lindsay 9 a.m., touching Sturgeon Point, Fenelon Falls and Rosedale. Returning, will arrive at Lindsay at 5.30 p.m.

Commencing July 4th, steamer leaves Sturgeon Point, Mondays, one hour earlier than above schedule allowing passengers to connect with 7.50 a.m. C.P.R. train for Toronto; also with G.T.R. trains at Lindsay, going north and south.

PETERBOROUGH AND RICE LAKE

STEAMER MONARCH

Read Down: 5.00 p.m. Lv, 7.47 " Ar C.P.R. Toronto Pet'boro C.P.R. Read Up: Ar 10.15 a.m., Lv 7.42 "

Mondays leave Gores Landing at 6 A.M. and 4 P.M.
Tuesdays, Wednesdays and Fridays at 4 P.M.
Saturdays at 6.30 A.M.
Mondays arrive at Gores Landing at 1.15 P.M.
Tuesdays, Wednesdays and Fridays at 12.15 P.M.
Mondays leave Peterborough at 10.00 P.M.
Tuesdays, Wednesdays and Fridays at 9.00 A.M.
Saturdays at 4.00 P.M.

STEAMER OTONABEE

Largest and best equipped steamer on minor inland waters, open for excursions on waters from Barrie, Orillia and Jackson's Point, Lake Simcoe, all Kawartha Lake Ports, and Peterborough to Hastings, and Rice Lake waters.

Apply at office of the Company, Peterborough for information as to routes and camping locations.

W. H. ROBERTSON, President. R. PINCHIN, General Manager

O'K

A Royal Brew!

A good many men say that "Gold Label" is the finest Ale that we have ever brewed.

It's all a matter of taste. If you prefer a rich, old, creamy ale—that proves its quality by its delightful flavor—just try "Gold Label."

Every bottle sealed with an easily opened "Crown" stopper.

O'Keefe's "Gold Label" Ale

"The Beer that is always O.K." 133

A. ROUNTREE Agent, 416 Water Street

THE GENUINE ALWAYS SUPERIOR TO THE IMITATION

The experienced buyer never permits the shrewd merchant to convince him that an imitation is superior to the genuine advertised article. In refusing a substitute he protects himself and the manufacturers who have expended enormous sums in giving the public information regarding their products.

Advertised articles have stood the test of public approval on their merits and materials embracing their make-up The mere fact that they are imitated is competent testimony of their worth.

You are safe in rejecting the article offered as "just as good."

SPORTING NEWS

OUTSIDE UMPIRE TO HAVE CHARGE OF MEETING

In all probability, Jack Rosvear, of Port Hope, the old Midland League umpire, will handle the indicator in the game between the West Ends and T. A. S. at Riverside Park Saturday afternoon. He has been asked to officiate.

The game will be called at 2.30 o'clock, and at this distance it looks like a great struggle for the honors. It is understood that a purse by no means small, will go with the manager of the winning team.

The teams certainly will have a large following of rooters, and with Gus. Rose in working order, the West Ends will make the T.A.S. travel as never before. The greys can hit and field and will be backed up with a whole lot of confidence as a result of their 6—2 win.

Supposing both twirlers are in the best of shape, what then? Well, one weak corner will do it all. The West Ends look a trifle stronger on the cushions.

SPORTING COMMENT

Billy Burke, the sensational four old colt, won the $3,000 stake for 2.15 trotters at Kalamazoo, winning the last heat in 2.06 3-4 which ties the world's record for a fourth heat held jointly by Binsetta and Bob Douglass.

Right Fielder Welter, of the Yankees, suffered with a broken finger when he tried to stop a home run drive by Ty Cobb in the game with Detroit yesterday afternoon. The accident happened in the first innings.

The moving pictures of the Jeffries-Johnson fight have been barred from Liverpool. The magistrates formally resolved that they were undesirable, and so notified picture theatre proprietors.

Dorando Pietri is still on the job doing distance running stunts. The following is from the Standard, issued in far-off Buenos Apres in the Argentine Republic, June 28th, last;

Runner vs. Trotter.—Dorando Victorious.—An excellent, though seemingly unequal, contest was witnessed at the Plaza Jewell, in Rosario, yesterday, when Dorando Pietri matched his staying powers against one of the best trotting horses in Argentina. The distance was five and one-half miles, and Dorando succeeded in defeating his equine opponent by three and a half laps, in 27.43. A stake of $5,000 depended on the match, which was largely attended, over 3,000 spectators turning out.

Brighton Beach, July 23.—C. S. Bragg, the amateur driver, who has defeated Barney Oldfield, took by sheer grit, this afternoon, one of the most daring auto races ever seen at Brighton Beach. In the sixth event of the programme, a five mile event open to amateurs only, Bragg driving his own Fiat, skidded on the turn into the home stretch, slewed broadside into the fence, crashed through it into the green, turned on his power when he found himself still on four wheels broke his way through the fence onto the track again, and then, by furious driving, regained all his lost distance and finished first in the phenomenal time of four minutes 46 3-5 seconds. He was cheered to the echo every time time he passed the grand stand.

BALL SCORES IN BIG LEAGUES

BASEBALL YESTERDAY.

The Eastern League.

Rochester	0 0 0 0 0 1 0 0 0	—1
Providence	2 0 0 0 1 0 0 0 0	—3

Two-base hit—Steele. Sacrifice hits—Sullivan, Rock. Sacrifice fly—Tooley. Stolen bases—Tooley, Arndt 2. Double-plays—Welday to Arndt; Ward to Alperman to Spencer; Moeller to Tooley. First base on errors—Providence 2. Left on bases—Rochester 6, Providence 5. First base on balls—Off Savidge 1, off Steele 2. Struck out—By Savidge 3, by Steele 2. Innings pitched—Savidge 8, Beecher 1. Runs off each pitcher—Off Savidge 3. Hits off each pitcher—Off Savidge 6, off Beecher 1. Attendance—2143. Umpires—Halligan and Stafford. Time—1.40.

Jersey City	0 0 0 0 1 1 0 0 0	—2
Montreal	0 0 0 0 3 0 0 0 x	—3

Two base hits—Holly, Deininger, Sacrifice hit—Hannifan. Stolen bases—Sitton, Krichell. First base on errors—Montreal 1. Struck out—By Sitton 3, by Keefe 3. Bases on balls—Off Keefe 2. Umpires—Byron and Boyle.

Buffalo	1 2 1 0 0 0 0 0 *	—4
Baltimore	0 1 0 2 0 0 0 0 0	—3

National League Scores.

		R.	H.	E.
Philadelphia	0 2 0 0 0 0 0 0 0	—2	12	2
New York	0 0 0 0 0 6 0 0 x	—6	10	2

Batteries—Foxen, Shettler and Dooin; Wiltze and Myers. Umpires—Johnstone and Eason.

		R.	H.	E.
Pittsburg	1 0 0 1 0 3 3 0 0	—8	12	2
Cincinnati	2 0 0 1 0 0 0 0 1	—4	9	3

Batteries—Phillipe, Camnitz and Gibson; Gaspar, Rowan, Benton and McLean, Umpires—Brennan and O'Day.

		R.	H.	E.
St. Louis	0 0 0 0 0 8 0 0 x	—8	14	1
Chicago	1 2 1 0 0 1 0 1 0	—6	17	1

Batteries—Lush, Backman, Corridon and Bresnahan; Brown, Richie, Pfeffer and Kling. Umpires—Klem and Kane.

American League Results.

		R.	H.	E.
New York	1 0 1 0 0 0 1 1 0	—4	11	1
Boston	1 0 3 0 1 0 0 0 x	—5	7	0

Batteries—Hughes and Mitchell; Cicotte and Carrigan. Umpires—Connolly and Kerin.

Second game—

		R.	H.	E.
New York	0 1 0 0 0 0 0 2 0 0 3	—6	10	4
Boston	0 1 0 1 0 1 0 0 0 0 0	—3	8	3

Batteries—Ford and Mitchell; Smith and Kleinow. Umpires—Kerin and Connolly.

		R.	H.	E.
Washington	0 0 1 0 0 0 0 4 0	—5	9	3
Philadelphia	2 0 1 1 0 0 0 0 0	—4	6	4

Batteries—Gray and Henry; Dygert, Plank and Thomas; Umpires—Egan and O'Loughlin.

The Department of Agriculture at Ottawa have declared an embargo against British cattle on account of disease.

Gorman Foote, a Wabash brakeman, was found lying wounded on the track near Simcoe, Ont., and may not recover.

ON ICE

The duke wore smiles, the deed was done,
His cup of joy was filled,
The challenge had been taken up,
The game at last was billed.

—o—

Mary found a lemon plant,
Its fruit she sent by mail,
But neither camp admits the gift
And thereby hands a tale.

—o—

There was a young fellow from Auburn,
Who said that his team he would bet on,
But the twenty-five beans
Will remain in his jeans,
'Twas a bluff—he's just full of the con com.

—o—

O, father, I hear the sound of swats.
O, say, what may it be?
Some team in the air that cannot win
Against such batting bee.

$50,000 FOR A VIOLIN.

Late George Haddock's Sale Will Reveal Some Beautiful Instruments.

The announcement that the collection of violins which belonged to the late Mr. George Haddock, the famous musician, is to be sold has aroused the keenest interest amongst dealers and collectors. The Haddock fiddles are reputed to be the finest private collection in existence, the gem being the "Emperor Stradivarius," pronounced by Joachim to be the finest violin he had ever seen, and which is stated to be worth $50,000. It is nearly two hundred years old, and notwithstanding its great age looks as fresh as if it had but yesterday left the hands of Antonio Stradivari, the famed violin maker of Cremona.

This is a somewhat exceptional value to be placed on a violin, the price of each of the 600 Strads which are known to be in existence ranging from $2,500 to $6,500. Perhaps the only violin which can be compared with the "Emperor Stradivarius" of the Haddock collection is the one which Paganini left to the city of Genoa, for which as much as $50,000 has been offered. The Strad presented to the late Dr. Joachim on the occasion of his jubilee cost $6,000, while that presented to Lady Halle by the Duke of Edinburgh, the late Earl of Dudley, and the late Lord Hardwicke cost $5,000.

When Sarasate's will was proved two years ago it was found that he had bequeathed $20,000 and a Strad each to the Conservatoires of Paris and Madrid, the money being for the purpose of founding prizes bearing his name. Each of the violins was valued at about $10,000, one of the instruments having been discovered in a very romantic manner. At one time it was the property of a Genevan blacksmith, to whom it had been given by a traveler who could not pay for the shoeing of his horse. For years it hung on the wall of the blacksmith's house, until after many years another horseman, M. Boissier, who was also a violinist and a collector of violins, came along. The blacksmith asked M. Boissier to buy the violin from him at his own price, or else to find him a purchaser. M. Boissier carried it away, cleaned off the smoke, discovered the Strad mark—and did not defraud the blacksmith.

Twice at least $10,000 has been paid by private treaty for Strads, and $7,000 was paid for a "Betts' Strad," the title which it gained from the following incident. Betts was a music-seller in London some sixty years ago, and one day a stranger entered his shop offering a violin for sale at the low sum of one guinea. The dealer at once jumped at the bargain, put down his guinea, and secured the instrument. He retained it in his family for a number of years, and, after changing hands several times, it was bought at the figure named by a foreign nobleman.

Five years ago $3,500 was paid for a Strad which for years was played upon by a strolling musician in the Notting Hill and Marylebone districts of London; while some time ago $8,000 was paid for a fiddle which had previously been knocked down at an auction sale to a laborer for $1.50. Fortunately for him, the laborer knew something of the value of fiddles, and a few days later sold his treasure to a dealer in curios for $3,000. Ultimately the latter sold it for $8,000—truly a record bargain.

Asking Too Much.

"See here, young man," said the irate father, "your college principal says he doesn't know of anything that you would be likely to make a success of. Now, sir, I'd like to know what you intend to make of yourself."

"Give it up, father," replied the young man. "How do you expect me to answer a question that even a college professor can't answer?"—Chicago News.

Steer Straight

for the best beer ever brewed and you are sure to come to us. Our Bottled Beer is "Bottled Health." It means vigor and strength, a good appetite and high spirits. It is the best medicine for the weak and the best food for the strong. Keep our excellent Beer in your home as a beverage and you will have no need of a doctor. Nothing but the purest ingredients used in the brewing.

The Calcutt Brewing & Malting Co'y, of Ashburnham, Limited

For the Children

Queer Cradle That Was Used Long Ago.

If you children had lived in mediaeval times—that is, hundreds of years ago—you would have been put to sleep in a cradle like the queer one shown in the picture.

The Bey's Wisdom.

A certain ruler of Tunis, Mohammed Bey, was dethroned by his subjects. He was a wise man, and he had a great reputation throughout the country and in the neighboring states. It was generally believed that he had magical powers and that he was acquainted with the secret of the philosopher's stone, by the aid of which he could turn any common metal into gold. The dey of Algiers had heard rumors of this, and, like most other people, he envied Mohammed Bey the possession of a stone so wonderful and so precious. When, therefore, he heard of the bey's downfall he plotted to obtain this stone and sent word to the dethroned ruler that he would restore him to his throne on condition that the latter should reveal to him the secret by which base things, the common earth and stones and metals, could be turned to gold.

The offer was accepted, and in due course Mohammed Bey was reinstated on the throne of Tunis. He was not forgetful of his promise. In a little while the dey of Algiers received from him a solemn deputation bearing the precious object which was to give the power of creating unlimited wealth. Imagine the dey's astonishment when he found that it was only a common plow.

Nevertheless there was great wisdom in the hint that was thus conveyed, since it is only by a well directed industry of hand and brain that man extracts the wealth which lies in common things.

Even or Odd?

This game is the most ancient, perhaps, that we know. The children who played in the streets of Athens and in the Roman Forum in early ages knew and loved it, and little children find amusement in it still. It is played in this manner: One child hides in her hand a few beans, nuts, almonds or just bits of paper and asks her companion to guess if they are odd or even.

If the playfellow guesses odd and on opening her hand the other displays an odd number she forfeits the articles to the guesser, who hides them in her turn, but if the guess is odd and the number even the guesser pays a forfeit and the first hider retains the beans, etc. The guess must be right to win.

Puzzles and Answers.

When and where are the ladies unhappy? At the opera when they are in tiers.

Why is a minister nearly always truthful? Because he is generally accurate (a curate).

What should always be looked into? A mirror.

Why is the map of European Turkey like a frying pan? Because it has Greece on the bottom.

I partake alike in your joys and in your sorrows, and no home is complete without me. What am I? The letter O.

How many young ladies would it take to reach from Philadelphia to New York? About a hundred, because a miss is as good as a mile.

Cinderella's Slippers.

How did it happen that Cinderella wore glass slippers to the prince's ball? She didn't. She wore slippers, but they were not of glass, according to people that have been digging into old French libraries. The story of Cinderella as we now know it is a translation made long ago from a French fairy tale. In this story the slippers that the fairy godmother gave to Cinderella were made of sable, the fur once used only by royal persons. The French word for sable is "vair," and the word for glass is "verre." The translator made a mistake, that is all. At least that is what people say.—Chicago News.

The Purple Mist.

There once was a fairy, as old folk tell,
Long and long ago,
That lived in the heart of a bright bluebell,
Long and long ago.
They say she only crept out at night,
Long and long ago,
And combed her hair by the firefly's light.
The old folk say it is so.
She wove her a veil of purple mist,
Long and long ago,
That melted away when the sun king kissed
That fairy of long ago.
And if you steal out at early dawn,
They say—but who can tell?—
That the selfsame fairy may not be gone
To the heart of the bright bluebell.
You may find her weaving the purple mist
As she did in that long ago,
Weaving and waiting there to be kissed
With the kiss of long ago.
—Chicago News.

Erwin Wider, cashier of the Russo-Chinese Bank, New York, is charged with the theft of $600,000,

THE BANK OF OTTAWA

ESTABLISHED 1874.

Paid Up Capital and Rest - - $6,595,100.

A JOINT ACCOUNT

may be opened in the

SAVINGS BANK DEPARTMENT

in the names of two persons either of whom can deposit or withdraw money.

Peterborough Branch, George Street
G. C. WAINWRIGHT, Manager

THE ONTARIO CONSOLIDATED MINES, Limited.

AUTHORIZED CAPITAL $350,000.00 — PAR VALUE OF SHARES 25c EACH

0 acres in the richest part of Cobalt, the world's most famous Silver Field. 4 acres prospected, showing 6 well defined calcite veins. Shaft 60 feet deep and all necessary buildings on property.

Write for prospectus, maps and special letter.

APPLICATIONS FOR STOCK FILLED IN ORDER OF RECEIPT.

FOR FURTHER PARTICULARS APPLY

MERSON & CO.

Members Standard Stock and Mining Exchange
16 KING ST. WEST, TORONTO, CANADA.

"HOTEL LENOX" BUFFALO N. Y.

FIREPROOF THROUGHOUT

MODERN, HIGHEST GRADE UNEXCELLED SERVICE.

Patrons may take Taxicabs or riages from Depots or Steamboat Landings direct to hotel, charging same to THE LENOX.

EUROPEAN PLAN
$1.50 per day and up

Attractive Restaurant Prices.

When in Buffalo stop at THE LENOX The accommodations and service is sure to please.

C. A. MINER, Mgr.

Canadian National Exhibition

TORONTO

AUGUST 27th to SEPTEMBER 12th, 1910

Improved Grounds, New Buildings, International Live Stock Show, Exhibits by all the Provinces, Magnificent Art Loan Exhibit.

BY PERMISSION OF HIS MAJESTY

BAND OF THE GRENADIER GUARDS

KING GEORGE'S HOUSEHOLD BAND

400 MUSICIANS

Model Military Camp.
Tattoo every night.
Everything new in attractions.
Wonderful Firework Spectacles.

1,000 PERFORMERS

THE NAVAL REVIEW AT SPITHEAD
BATTLE BETWEEN DREADNOUGHT AND AIRSHIP

WATCH FOR REDUCED RATES AND EXCURSIONS.
For all information write Manager, J. O. ORR, City Hall, Toronto.

BE PREPARED!

Before misfortune happens by having your LIFE and PROPERTY insured.

We issue policies covering:—

Life, Fire, Accident and Sickness, Plate Glass, Marine, Tourists, Motor Boat, Burglarly, Liability, Automobile and Live Stock Risks.

For Full Particulars on any of the above lines call at—

W. H. HILL'S

GENERAL INSURANCE AGENCY
159 Hunter Street.

Phone 14, Bell or Machine
ESTABLISHED 1883.

PILES.

You will find relief in Zam-Buk! It eases the burning, stinging pain, stops bleeding and brings ease. Perseverance, with Zam-Buk, means cure. Why not prove this? *All Druggists and Stores.—50c box.*

Zam-Buk
FOR ALL SUMMER SORES.

MOUNT JULIAN

Special to the Review.

Mount Julian, July 27.—The Mount Julian hotel was crowded last week, and a number had to be refused accommodation. The fishing is good and shore dinner parties are very much favored by the guests. A large number of guests have engaged rooms for August. Amongst recent arrivals are; S. C. Crabbe, R. C. Merril, R. B Southgate. W. J. Pierce, E. F. Schier, of Rochester; J. N. Davis, S. C. Mortimer, of Pittsburg; J. Baynee, M. Wheeler, M. Dever, of Oshawa; R. Hatch, Whitby; Jas. Dickson, Fenelon Falls.

Mr. and Mrs. Richard Darling, of Douro, spent Sunday with Mr. and Mrs. Charles Lander.

Miss Beattie Rud has returned to Rochester after spending her vacation with her parents.

CATARRH CANNOT BE CURED

with LOCAL APPLICATIONS, as they cannot reach the seat of the diseasse. Catarrh is a blood or constitutional disease, and in order to cure it you must take internal remedies. Hall's Catarrh Cure is taken internally, and acts directly on the blood and mucous surfaces. Hall's Catarrh Cure is not a quack medicine. It was prescribed by one of the best physicians in this country for years, and is a regular prescription. It is composed of the best tonics known, combined with the best blood purifiers, acting directly on the mucous surfaces. The perfect combination of the two ingredients is what produces such wonderful results in Curing Catarrh. Send for testimonials free.

F. J. CHENEY & CO.,
Props., Toledo, O.

Sold by all Druggists, price 75c.
Take Hall's Family Pills for constipation.

Attempted to Wreck Train.

Ottawa, July 28.—Louis Richards, a man from up the Gatineau, was committed for trial in Hull yesterday on a charge of attempting to wreck on Tuesday a C.P.R. train at Burbridge station. A ladder and plank were placed across the track and Richards was caught by sectionmen immediately afterwards It is thought his mind is unbalanced.

"Even Generals Differ."

Ottawa, July 28.—Sir Frederick Borden stated yesterday that he would not make Gen. Sir John French's report on the Canadian militia public until Sir Wilfrid Laurier's return. He indicated that the report was favorable.

"But even generals," he said, "sometimes differ."

Girl Took Poison.

Niagara Falls, N.Y., July 28.—Eighteen-year-old Maggie Garner is lying at the Memorial Hospital in a critical condition as the result of taking poison. On the table near the glass that had contained the poison was found a note addressed to the girl's mother, Mrs. Mary Botton, 74 Albert street, Toronto.

Staff College Course.

Kingston, July 28.—Col. Robertson and Major Ward from England, will give a staff college course for four days next week in the Royal Military College for qualified officers who want to pass examinations in the Imperial Staff College. There will be 22 officers here for the course.

Deckhand Drowned.

Windsor, July 28.—Eugene Laroti, 18 years old, employed as a deckhand on the steamer City of Hamilton of the Montreal & Lake Erie Steamship Co., was drowned off Hurley's dock at Windsor Tuesday night as the boat came alongside the dock to tie up.

Aviator's Narrow Escape.

Mineole, July 28.—Joe Seymour, the noted automobile racer, had a narrow escape from death yesterday when a Curtiss biplane, in which he was flying, plunged 30 feet to the ground. The biplane was badly wrecked and Seymour bruised, but not seriously injured.

STOP SCRATCHING

Just as Long as You Have Dandruff Your Head Will Itch

It's the little microbes that are gnawing down in the hair roots. It may take a long time for these persistent pests to get down to the vital part, but when they do they will destroy the life of the hair in a very short time.

"I write in short that my head was almost running me crazy, and I saw you ad. in the Times-Union. I bought a bottle of Parisian Sage at once and tried it, and in a week I could see that my head was almost well, and my hair was growing wonderfully, and I continued using Parisian Sage, and now my hair is beautiful and everybody admires it. My scalp is always clean." Mrs. S. Dingle, Jacksonville, Fla., Oct. 15, 1909.

Parisian Sage, the most delightful hair restorer, is guaranteed by Wm. Madill, druggist, to stop falling hair, to cure dandruff and all diseases of the scalp, or money back. It is the most refreshing hair dressing in the world. Ladies use it extensively because it makes the hair beautiful, soft and luxuriant. 50 cents a bottle at Wm. Madill's, druggist, or charges prepaid, from Giroux Mfg. Co., Fort Erie, Ont. The girl with the Auburn hair is on every bottle.

DATES OF PROVINCIAL FALL EXHIBITIONS

List of dates of Agricultural Societies fairs, 1910—

Aberfoyle, Oct. 4.
Abingdon, Oct. 11.
Ailsa Craig, Sept 22 and 23.
Alexandria, Sept. 19 and 20.
Alfred, Sept. 20 and 21.
Alliston, Oct. 6 and 7.
Almonte, Sept. 19, 20 and 21.
Alvinston, Oct. 4 and 5.
Amherstburg, Oct. 4 and 5.
Ancaster, Sept. 27 and 28.
Arden, Oct. 4.
Arthur, Oct. 6 and 7.
Ashworth, Sept. 30.
Atwood, Oct. 3 and 4.
Aylmer, Sept. 6, 7 and 8.
Bancroft, Sept. 29 and 30.
Barrie, Sept. 26, 27 and 28.
Baysville, Oct. 5.
Beachburg, Oct. 6, 7 and 8.
Beamsville, Oct. 6 and 7.
Beaverton, Oct. 4 and 5.
Beeton, Oct. 11 and 12.
Belleville, Sept. 13 and 14.
Berwick, Sept. 21 and 22.
Binbrook, Oct. 3 and 4.
Blackstock, Sept. 26 and 27.
Blenheim, Sept. 22 and 23.
Blyth, Oct. 4 and 5.
Bobcaygeon, Sept. 27 and 28.
Bolton, Oct. 3 and 4.
Bonfield, Sept. 29.
Bothwell's Corners, Sept. 29 and 30.
Bowmanville, Sept. 20 and 21.
Bracebridge, Sept. 28, 29, 30.
Bradford, Oct. 18 and 19.
Brampton, Sept. 20 and 21.
Brigden, Oct. 4.
Brighton, Sept. 29.
Brinsley, Oct. 14.
Brockville, Aug. 30, 31; Sept. 1, 2.
Bruce Mines, Sept. 28.
Brussels, Oct. 6 and 7.
Burk's Falls, Sept. 22 and 23.
Burlington, Sept. 28.
Burford, Oct. 4 and 5.
Caledon, Oct. 6 and 7.
Caledonia, Oct. 13 and 14.
Campbellford, Sept. 27 and 28.
Campbellville, Oct. 11.
Carp, Oct. 4 and 5.
Casselman, September 13.
Castleton, Sept. 21 and 22.
Cayuga, Sept. 29 and 30.
Centreville, Sept. 17.
Chatsworth, Sept. 15 and 16
Chesley, Sept. 20 and 21.
Cobden, Sept. 29 and 30.
Cobourg, Sept. 21 and 22.
Colborne, Oct. 4 and 5.
Collingwood, Sept. 20, 21, 22, 23
Comber, Oct. 4 and 5.
Cookstown, Oct. 4 and 5.
Cornwall, Sept. 8, 9 and 10.
Courtland, Oct. 6.
Delta, Sept. 26, 27 and 28.
Deleware, Oct. 12.
Demorestville, Oct. 8.
Desboro, Sept. 22 and 23.
Dresden, Sept. 29 and 30.
Drumbo, Sept. 27 and 28.
Dundalk, Oct. 6 and 7.
Dungannon, Oct. 6 and 7.
Dunnville, Sept. 20 and 21.
Durham, Sept. 26 and 27.
Elmira, Sept. 27 and 28.
Elmvale, Oct. 3, 4 and 5.
Embro, Oct. 6.
Emo, Sept. 15 and 16.
Erin, Oct. 13 and 14.
Essex, Sept. 27, 28 and 29.
Exeter, Sept. 19 and 20.
Fair Ground, Oct. 4.
Fenelon Falls, Oct. 5 and 6.
Fenwick, Sept. 28 and 29.
Fergus, Sept. 29 and 30.
Feversham, Oct. 4 and 5.
Fitzroy, Sept. 26 and 27.
Flesherton, Sept. 22 and 23.
Florence, Oct. 6 and 7.
Fordwich, Oct. 1.
Fort Erie, Sept. 28 and 29.
Frankford, Sept. 15 and 16.
Frankville, Sept. 29 and 30.
Freelton, Oct. 5 and 6.
Galt, Sept. 27 and 28.
Georgetown, Oct. 4 and 5.
Goderich, Sept. 19, 20 and 21.
Gooderham, Oct. 6.
Gore Bay, Sept. 28 and 29.
Grand Valley, Oct. 18 and 19.
Gravenhurst, Sept. 29 and 30.
Guelph, Sept. 20, 21 and 22.
Haliburton, Sept. 29.
Hamilton (Maple Leaf Park) Sept 14 and 15.
Hanover, Sept. 28 and 29.
Harriston, Sept. 29 and 30.
Harrow, Oct. 4 and 5.
Harrowsmith, Sept. 15 and 16.
Highgate, Oct. 7 and 8.
Holstein, Oct. 4.
Huntsville, Sept. 27 and 28.
Ingersoll, Sept. 20 and 21.
Iron Bridge, Oct. 4.
Inverary, Sept. 14
Jarvis, Oct. 4 and 5.
Keene, Oct. 4 and 5.
Kemble, Oct. 4 and 5.
Kemptville, Sept. 22 and 23.
Kilsythe, Oct. 6 and 7.
Kincardine, Sept. 21 and 22.
Kinmount, Sept. 13 and 14.
Kirkton, Oct. 6 and 7.
Lakefield, Sept. 27 and 28.
Lambeth, Oct. 4.
Lanark, Sept. 8 and 9.
Langton, Oct. 8.
Lansdowne, Sept. 22 and 23.
Leamington, Oct. 5, 6 and 7.
Lindsay, Sept. 22, 23, 24.
Lion's Head, Oct. 12 and 13.
Listowel, Sept. 20 and 21.
Little Current, Oct. 4 and 5.
Lombardy, Sept. 17.
London, Sept. 9-17.
Loring, Sept. 30.
Lucknow, Sept. 22 and 23.
Lyndhurst, Sept. 21 and 22.
Maberly, Sept. 27 and 28.
McDonald's Corners, Sept. 29 and 30
McKellar, Sept. 27.
Madoc, Sept. 27 and 28.
Magnetawan, Oct. 5 and 6.
Manitowaning, Sept. 29 and 30.
Markdale, Oct. 4 and 5.
Marmora, Sept. 19 and 20.
Markham, Oct. 5, 6 and 7.
Marshville, Sept. 23 and 24.
Mattawa, Sept. 20 and 21.
Maxville, Oct. 4 and 5.
Merlin, Sept. 39 and 30.
Merrickville, Sept. 15 and 16.
Metcalfe, Sept. 20 and 21.
Middleville, Oct. 7.
Midland, Sept. 28 and 29.
Millbrook, Oct. 6 and 7.
Mildmay, Sept. 26 and 27.
Milton, Sept. 27 and 28.
Milverton, Sept. 29 and 30.
Mitchell, Sept. 20 and 21.
Morrisburg, Aug. 31; Sept. 1 and 2.
Mt. Brydges, Oct. 7.
Mount Forest, Sept. 28 and 29.
Morillo, Sept. 27 and 28.
Napanee, Sept. 15 and 16.
Neustadt, Sept. 22 and 23.
Newboro, Sept. 3 and 5.
New Hamburg, Sept. 15 and 16.
Newington, Sept. 20 and 21.
New Liskeard, Oct. 6 and 7.
Newmarket, Sept. 20, 21 and 22.
Niagara Falls, Sept. 29 and 30.
Niagara-on-the-Lake, Sept. 22, 23.
Norwich, Sept. 20 and 21.
Norwood, Oct. 11 and 12.
Oakville, Sept. 29 and 30.
Oakwood, Sept. 26 and 27.
Odessa, Oct. 7.
Oshweken, Oct. 5, 6 and 7.
Onondaga, Oct. 3 and 4.
Orangeville, Sept. 15 and 16.
Oro, Sept. 20.
Orono, Sept. 15 and 16.
Oshawa, Sept. 13 and 14.
Ottawa, Sept. 9-17.
Otterville, Oct. 7 and 8.
Owen Sound, Sept. 14 and 15.
Paisley, Sept. 27 and 28.
Pakenham, Sept. 27 and 28.
Palmerston, Sept. 27 and 28.
Parham, Sept 22 and 23.
Paris, Sept. 29 and 30.
Parkhill, Oct. 4 and 5.
Parry Sound, Sept. 22 and 23.
Perth, Sept. 14, 15 and 16.
Peterborough, Sept. 15, 16 and 17.
Picton, Sept. 21 and 22.
Pinkerton, Sept. 23.
Port Carling, Sept. 21.
Port Elgin, Sept. 29 and 30.
Port Hope, Oct. 3 and 4.
Powassan, Sept. 28 and 29.
Prescott, Sept. 6, 7 and 8.
Priceville, Oct. 6 and 7.
Queensville, Oct. 6 and 7.
Rainham Centre, Sept. 22 and 23
Renfrew, Sept. 21 and 22.
Richard's Landing, Sept. 20.
Richmond, Sept. 26, 27 and 28.
Ripley, Sept. 27 and 28.
Roblin's Mills, Oct. 1.
Rockton, Oct. 11 and 12.
Rocklyn, Oct. 6 and 7.
Rockwood, Oct. 6 and 7.
Rodney, Oct. 4 and 5.
Roseneath, Sept. 29 and 30.
Rosseau, Sept. 28.
Russell, Oct. 4 and 5.
St. Mary's, Sept. 27 and 28.
Sault Ste. Marie, Sept. 21, 22 and 23.
Scarboro' (Half-Way House) Sept. 28
Schomberg, Oct. 13 and 14.
Seaforth, Sept. 22 and 23.
Shelburne, Sept. 26, 27 and 28.
Shannonville, Sept. 24.
Simcoe, Oct. 18, 19 and 20.
Smithville, Oct. 3 and 4.
South Mountain, Sept. 8 and 9.
South River, Sept. 29 and 30.
Spencerville, Sept. 27 and 28.
Springfield, Sept. 22 and 23.
Spricedale, Sept. 27 and 28.
Stella, Sept. 27.
Stirling, Sept. 22 and 23.
Staffordville, Sept. 21.
Stratford, Sept. 15 and 16.
Strathroy, Sept. 19, 20 and 21.
Streetsville, Oct. 8.
Sturgeon Falls, Sept. 21 and 22.
Sundridge, Oct. 4 and 5.
Sunderland, Sept. 20 and 21.
Tavistock, Sept. 19 and 20.
Teeswater, Oct. 5 and 6.
Thamesville, Oct. 3, 4 and 5.
Thessalon, Sept. 27.
Thorold, Sept. 26 and 27.
Tilsonburg, Sept. 13, 14 and 15
Tiverton, Oct. 4.
Tweed, Oct. 4 and 5.
Ucora, Sept. 28.
Utterson, Sept. 22 and 23.
Vankleek Hill, Sept. 13, 14 and 15.
Verner, Sept. 19 and 20.
Walkerton, Sept. 15 and 16.
Wallaceburg, Sept. 27 and 28.
Wallacetown, Sept. 29 and 30.
Walter's Falls, Sept. 27 and 28
Warkworth, Oct. 6 and 7.
Warren, Sept. 13 and 14.
Waterdown, Oct. 4.
Waterford, Oct. 6.
Welland, Oct. 4 and 5.
Wellandport, Oct. 6 and 7.
Wellesley, Sept. 13 and 14.
Wheatley, Oct. 3 and 4.
Weston, Sept. 30 and Oct. 1.
Wiarton, Sept. 27 and 28.
Wilkesport, Sept. 23.
Williamstown, Sept. 21 and 22.
Winchester, Sept. 6 and 7.
Windham Centre, Oct. 4.
Wingham, Sept. 29 and 30.
Wolfe Island, Sept. 20 and 21.
Woodstock, Sept. 21, 22 and 23.
Woodville, Sept. 15 and 16.
Wooler, Sept. 8 and 9.
Wyoming, Sept. 30 and Oct. 1.

THE MARKETS.

Liverpool and Chicago Wheat Futures Close Lower—Live Stock—Latest Quotations.

Wednesday Evening, July 27.

Liverpool wheat futures closed to-day 1⅜d lower than yesterday; corn unchanged to ⅛d higher.

July wheat at Chicago closed ¼c lower than yesterday; July corn ⅝c higher, and July oats ⅜c lower.

Winnipeg Options.

July wheat at Winnipeg closed 2⅜c lower than yesterday; July oats ½c lower.

Wheat—July $1.10¾, October $1.06½; December $1.04⅝.

Oats—July 40⅝c, October 41⅝c.

Toronto Grain Market.

Wheat, fall, bush	$1 12	to $....
Wheat, red, bush	1 12	....
Wheat, goose, bush	1 00	....
Buckwheat, bushel	0 50	....
Rye, bushel	0 68	....
Barley, bushel	0 48	....
Peas, bushel	0 72	....

Toronto Dairy Market.

Cheese, per lb.	0 13	0 12¾
Butter, separator, dairy, lb.	0 21	0 22
Butter, store lots	0 19	0 20
Butter, creamery, lb. rolls	0 24	0 25
Butter, creamery, solids	0 23	0 24
Eggs, new-laid	0 20	....
Honey, extracted	0 10½	....
Honey, combs, dozen	2 25	2 75

Liverpool Grain and Produce.

LIVERPOOL, July 27.—Opening—Wheat futures easy; July nominal; Oct., 7s 6⅞d, decline ⅞d; Dec., 7s 7⅞d, decline 1d. Corn futures quiet; Sept., 4s 11⅛d, decline ⅛d; Oct., 4s 11⅛d, decline ⅛d.

Corn—Spot American mixed, firm, 5s 6½d, new, via Galveston, firm, 5s 6d; new kiln dried, firm, 5s 5½d.

Hams—Short cuts quiet, 66s. Bacon, clear bellies quiet, 71s 6d. Lard, prime western, in tierces, steady, 68s 6d; American refined, in pails, dull, 68s.

New York Dairy Market.

NEW YORK, July 27.—Butter—Firm; receipts, 7686; creamery, specials, 28½c; extras, 28c.

Cheese—Steady, unchanged; receipts, 4194.

Eggs—Quiet, unchanged; receipts, 17,169.

CATTLE MARKETS.

Cattle Very Slow and Lower—Hogs Steady to Firm.

Montreal Live Stock.

MONTREAL, July 27.—(Special.)—At the Canadian Pacific live stock market this morning the offerings of live stock were 1000 cattle, 1300 sheep and lambs, 2000 hogs and 500 calves. A feature of the market to-day was the weaker feeling in cattle, and prices declined ¼c to ½c per lb. Choice steers sold at 6c; good at 5½c to 5¾c; fairly good at 5c to 5¼c; fair at 4½c to 4¾c, and common at 4c to 4⅜c per lb. There were a few very good cows offered, which brought 5c per lb., and the lower grades sold at from that down to 2½c per lb. The demand for bulls was quiet, and sales were made at from 3c to 5c per lb.

Another feature of the trade was the weaker feeling in the market for hogs, and prices declined 25c to 50c per 100 lbs. Sales of selected lots were made at $10.25 per 100 lbs., weighed off cars, and mixed lots sold down as low as $9.75 to $10.

The trade in small meats was active. Sales of yearling sheep were made at 3c to 3¾c per lb., and lambs at from $3.50 to $5, and calves were lower, at from $2.75 to $10 each, as to size and quality.

East Buffalo Cattle Market.

EAST BUFFALO, July 27.—Cattle—Receipts, 300 head; slow and unchanged.

Veals—Receipts, 25 head; active and 25c lower, $6.50 to $9.50.

Hogs—Receipts, 1600 head; active and steady; heavy, $9 to $9.10; mixed, $9.20 to $9.30; yorkers, $9.40 to $9.90; dairies, $8.75 to $9.50.

New York Live Stock.

Sheep and Lambs—Receipts, 400 head; active and steady; unchanged.

1981; market extremely slow and lower; steers, $4.25 to $7.50; bulls, $3.75 to $4.55; cows, $2 to $4.85; dressed beef, slow and lower; native sides, 9c to 12c; Texas beef, 8c to 8½c; exports to-day, 42 cattle, 16 sheep and 1400 quarters of beef.

Calves—Receipts, 2435; market, lower; common to prime veals, $7 to $10; culls, $5 to $6.50; grassers and buttermilks, $5 to $5.50; common westerns, $3.75; dressed calves, slow and lower; city dressed veals, 13c to 15c; country dressed calves, 10c to 12½c.

Sheep and Lambs—Receipts, 6786; sheep, steady; lambs, weak; sheep, $3 to $4.50; lambs, $6.50 to $8.35; one car, $8.50.

Hogs—Receipts, 2793; steady to firm; prime heavy state hogs, sold at $9.55; choice light weights, $10.

Chicago Live Stock.

CHICAGO, July 27.—Cattle—Receipts, 22,000; weak to 10c lower; beeves, $4.75 to $8.30; Texas steers, $3.50 to $5.50; western steers, $4.75 to $6.60; stockers and feeders, $4 to $6.25; cows and heifers, $2.50 to $6.50; calves, $6.50 to $8.75.

Hogs—Receipts, 18,000; market 5c to 10c higher; mostly on poorer grades; light, $8.65 to $9.10; mixed, $8.30 to $8.90; heavy, $8 to $8.80; rough, $8 to $8.30; good to choice, heavy, $8.20 to $8.75; pigs, $8.65 to $9.10; bulk of sales, $8.55 to $8.75.

Sheep and Lambs—Receipts, 18,000; strong; 10c higher; native, $2.70 to $4.50; western, $2.60 to $4.50; yearlings, $4.50 to $5.75; native lambs, $4.50 to $4.60; western lambs, $4.75 to $7.60.

Touched at the Shrine.

Quebec, July 28.—Some daring pickpockets were busy at St. Anne de Beaupre Tuesday, where the feast of St. Anne was celebrated and pilgrims from all parts of the country were present. Coroner Jelicoeur was relieved of $20. A Chicago man lost $200 and his return ticket, while another pilgrim was touched for $165.

French and Turkish Clash.

Constantinople, July 28.—The Porte has received a cipher telegram announcing that there has been fighting on the frontier of Tunis and Tripoli between French and Turkish troops. The Porte's information is to the effect that the French lost several hundred in killed and wounded.

New Industry For the Falls.

Niagara Falls, Ont., July 28.—The Howes Von Gal Hat Co. yesterday decided to locate their Canadian branch here, in the building formerly occupied by the Henderson Roller Bearings Co. About 100 hands will be employed.

Date of Coronation.

London, July 28.—It is reported here that the King's coronation will be on June 21 or June 23, 1911.

Charles Hier, aged 18, of London, died from injuries sustained while swimming.

Mrs. Walter Jones, wife of a Moffatt farmer, a village ten miles from Guelph, has been missing for a week.

IT'S AUTOMOBILE SEASON

We direct your attention to the "Russell" the only all Canadian made car You never thought of it being the only car made in Canada, all others having their motors and many other parts shipped in from the United States and elsewhere. It's appearance, comfort and running qualities cannot be improved. It can be supplied with either knight 00 valve type motor at prices from **$2.200** *to* **$6,000**, *with large wheels, long wheel base and 30 to 60 horse power moter*

We also handle the "Ford" which is recognized the world over as the best proposition for the money. The Ford will do anything that any other car will do. It is run entirely by magnets, no battery to run down, will make from 25 to 30 miles on a gallon of gasoline and 10,000 to 15,000 miles on a set of tires. This car combines comfort, pleasure, business and economy. You can buy a five passenger Touring Car including full equipment for **$1,150**, *F. O. B. Walkerville. Watch the Fords go by, Ask for a free demonstration of either.*

All Motor Supplies in Stock

DRUMMOND & DUFFUS

135-137 SIMCOE STREET.

Concerning Shipments of Goods

THERE is no better way of locating goods, keeping track of things, and getting rid of mountains of detail than by the Bell telephone.

No other way is so far-reaching, so quick, so inexpensive, so satisfactory, and so necessary, to the progressive business man. It is the modern way and takes the place of a personal visit.

If your inquiry must extend to distant points, the Bell Long Distance service is indispensable.

THE BELL TELEPHONE CO. OF CANADA.

The First Impression

Of a man and his business is given to those he corresponds with by the style and character shown in

The Stationery He Uses

If you want to have the distinction that goes with stationery with an individuality about it, come to

THE REVIEW

for your supplies. We make a special feature of this class of work, and turn out material that is exclusive in style and made from the finest stock. Included under this head are:—

Letterheads, Billheads, Envelopes, Circulars, Catalogues, Office Books, Loose Leaf Ledgers, Card Systems, etc., etc.

Come and talk it over, or phone 189, and our representative will call—

REVIEW PRINTING COMPANY

"It's Confidence That Does It"

New Potatoes

PLENTY OF THEM.

Gooseberries
Currants
Raspberries
and Cherries

arriving daily.

Crown and Schram jars for canning your fruit, and the highest grade sugar for preserving purposes.

PORTER S. WHITE
336 George St. Phone 280

STORMS WERE BUSINESSLIKE

Rain Helped Some and Lightning Played Havoc With the Nervous On s

The lightning played its usual pranks about the city yesterday afternoon ,but no serious damage resulted. Both the electric bolts and the claps of thunder were particularly fierce. Both were hard on the nerves.

The two storms brought a good downfall of rain of rain, and incidentally smiles on the faces of the farmers, as crops were benefitted to the extent of many thousands of dollars.

Fuse blocks on power lines were blown out and the juice shut off at some points, but it was only for a few moments.

About one hundred dollars damage was done to the home of Mr. John Green barrister, Hunter street, by the rain as the result of the overflowing of the eave-troughs.

The Gordian Knot

MIDDLETON—McKEE.

The residence of Mr. James Middleton, 663 Water street, was last evening at 7 o'clock, the scene of a very interesting function, the occasion being the marriage of his daughter, Edna. to Mr. Bert McKee, of Fort William.

To the strains of the wedding march played by Miss Vina Gilgore, the bride entered the parlor, leaning on the arm of her father, by whom she was given away.

Both parties were unattended. Little Jean and Helen Middleton, nieces of the bride, looked very pretty as flower girls.

After the tying of the nuptial knot, which was performed by the Rev. Mr. Couch, of George St. Church, Mrs. (Dr.) Middleton sang very sweetly "Love's Coronation."

About sixty guests were present, several being from out of town.

Mr. and Mrs. McKee will have an extensive wedding trip. They left on the midnight C.P.R. last night for Montreal, sailing from there down the St. Lawrence to Quebec, and on their return will reside in Fort William.

WILL BE REPAIRED THIS EVENING

The lift lock will be in working order to-night the Review was informed this afternoon at the office of the canal superintendent.

The boat service from the wharf over the lock will be carried on to-morrow as usual.

The Claim of the Railroad

The man who knocks on the railroads belongs to the Lobsteria. As roads prosper we all prosper. When the shops shut down, orders for iron are cancelled, and the empties line the sidings, we are all up against it, and the bread-line forms.

Always in times of stress a vast number of people look to the Government for relief. But what shall we say of a Government which makes war on those who are now giving work to millions, and thereby assure us peace and prosperity! If the men in charge of our Government insist on being Business-Baiters, the hoarse roar of the mob, demanding work or bread, will again be heard and women and children will be pushed defenseless into the storm. Business in this country gives work, and wage to everyone who wants to work. Let business alone.

Ex-Parte actions against the railroads should be forbidden by the statute. Burglary ,hold-ups, strong-arm tricks, rape, are all ex-parte proceedings. And what think you ; of the dignity of a President who resorts to an ex-parte action in order to gain a heap and transient legal victory over a very important part of the people, whom he has sworn to protect in their legal rights!

The Railroads have only one thing to sell, and that is transportation, and the people of this country are willing and anxious to pay for the transportation all it is worth. We are not mendicants, and we ask for nothing at less than its value.

He who tries to incite class-hatred and makes it appear that there is war on between the railroads and the people is a wicker-sham. The railroads thrive only as the people thrive, and every railroad manager knows it.—ELBERT HUBBARD.

Breeze Dana, aged 64, who was killed by an automobile in Detroit on Sunday, is said to have a sister residing in Toronto.

SESSION OF COUNCIL OF NORTH MONAGHAN

The Township Council met in the county committee room in Peterborough on Saturday, the 23rd inst., at 2 p.m., all members being present.

Accounts were handed in as follows: Ernest A. McDonald, material for culverts, $25.44. On motion of Messrs. May and Foster, this account was ordered to be paid.

Mr. Morrow, for the committee, re Cavan boundary, reported that at a meeting of a joint committee from the both townships it was agreed to expend the sum of $100 jointly upon the improvement of the boundary on the 13th con., the township of Cavan to contribute $50 and North Monaghan $50, one half of North Monaghan's share to be taken from the commutation tax of Road Division No. 1, the other to be from a supplementary grant from the general township account.

It was moved by Messrs. Robson and Foster that the report be received and adopted, and that an order be issued to the township treasurer to pay the sum of $25 to the road commissioner of Road Division No. 1, he to fyle pay sheets, etc., accounting for the full expenditure of $50 on the boundary road. This was carried.

Mr. May, for the committee re inspection of several roads, bridges, etc., reported that the committee met at the following places, and made recommendations as follows:

The road between 9 and 10 at lot 4, that the sum of $100 be granted from the general township account to improve the road by gravelling, etc.

The bridge at the corner of Park and Braidwork streets. That the bridge be rebuilt of cedar. The gravel road near Mr. Hatton. That no action be taken until further consideration be given to the application for a ditch by Mr. J. Brown.

Moved by Messrs. May and Morrow that the report be received and adopted, and that an order be issued to the township treasurer to pay the sum of $100 to the road commissioner of Road Division No. 4, he to fyle pay sheets, etc., accounting for the expenditure thereof upon the gravelling of the road between 9 and 10 cons., at lots 4 and 5. This was carried.

Moved by Messrs. May and Morrow, that a committee consisting of Messrs. Foster and Robson, are hereby appointed to investigate and report upon the desirability of closing the side line at "Nurses" on the 11th con. and in the meantime to post up notices that this road is not a public thoroughfare.

The clerk reported having received four regular tenders for sidewalks. These tenders were then ordered to be opened and the tenders and prices were shown to be as follows:

James O'Keefe, 11 1-2 cents per foot.

D. Mahoney and A. J. Rose, 10 97-100 cents per foot.

H. Shuter, 12 1-2 cents per foot.

James Bogue, 9 7-8 cents per foot.

It was moved by Messrs. Forster and May, that the tender of James Bogue for the construction of concrete sidewalk as a local improvement, upon Morrow and Sherburne streets at the price of 9 7-8 cents per foot, top surface measurement, be accepted, provided that Mr. Bogue will give a contract satisfactory to Mr. W. G. Howden, who has been appointed the inspector for the township on the work. This was carried.

It was moved by Messrs. Forster and Morrow, that the clerk is hereby instructed to communicate with the Councils and Boards of Health of the townships of South Monaghan and Otonabee, with the purpose of uniting and taking such joint action as may be necessary to bring before Provincial Board of Health the desirbility of prohibiting the pollution of the Otonabee River by the emptying of the sewage of the city of Peterborough there, and that a committee consisting of the Reeve and Clerk, with Messrs. Forster and Morrow and the Medical Health Officer of the township are hereby appointed to represent North Monaghan in the matter. This was carried.

The matter of constructing a culvert on the gravel road near Mr. Lillico's was left in the hands of Messrs. Forster and Robson.

Council then adjourned to meet in the town hall on Aug, 15th next at 4 o'clock p.m.

NEWSY NOTES FROM NORWOOD

BIG LIST OF PERSONALS—DEATH—FUNERAL

Special to the Review.

Norwood, July 27.—Mrs. Abbot, of Quincey, Mass., is the guest of Mrs. K. G. Thomson.

Mrs. H. E. Elphich, of Peterborough, is visiting her father, Mr. W. H. Tucker, and other friends here for a few days.

Misses Gertrude and Sadie Greenbank are visiting friends in Peterborough and Lakefield.

Mrs. Alex. Calder, of Toronto, is the guest at the home of Mr. J. Calder, village clerk.

Mr. W. H. Udey, of Nebraska, who has been visiting here for the past few weeks, after an absence of some thirty years, left last week to visit friends in Lakefield before returning to Nebraska.

Mr. and Mrs. Bull, of Warkworth, are visiting the latter's parents, Mr. and Mrs. H. Young.

Misses Ruth Hendren and Mabel Laing visited Hastings on Saturday.

Mr. Orall Johnston has gone to Peterborough, where he has secured a position.

Mr. Fred Nieble, of Toronto, is the guest of his parents here.

Mr. W. C. Doughty has purchased the brick cottage on Queen street, formerly owned by Mrs. B. B. Baker.

Dr. S. P. Ford, D.D.G.M. of Otonabee District No. 20, and Mr. B. W. Squire, of this village, attended the annual meeting of the Masonic Grand Lodge at Belleville last week.

VILLAGE COUNCIL.

The village council at a special meeting last week, have appointed Mr John McNulty to the combined office of constable, sanitary inspector, caretaker of town hall, assistant collector of taxes, etc., at a salary of $550 per annum. There were five other applicants for the position, viz.: Joseph Dickens, Isaac Puffer and Thos. Watson, all at $600 per annum, James L. Johnson at $40 per month and Gidion Walker, who applied for the position of policeman at $1.25 per day.

Mr. Frank Conway, superintendent of the Kingston and Pembroke Railway, has returned to his home in Kingston, after visiting his sister, Mrs. H. Fry.

Mr. D. N. King, proprietor of the hotel Hamilton, Neepawa, Man., was in town on Tuesday of last week.

Rev. H. S. Spence, B. A., B.D, and Miss Spence, of Tyrone, are spending a few weeks with friends in town.

Mr. L. Stuart, of Havelock, was in the village on Sunday.

Mr. E. J. Laing, and daughter, Elsie, were in Hastings on Friday.

Miss Gladys Wilkins, who has been attending college in Toronto, is visiting her parents here.

Miss Mabel Andrews visited the Thousand Islands for a few days last week.

Mrs. B. W. Leverette and children are visiting friends in Athens for a few weeks.

Mr. Arthur Duffield spent Sunday at Stony Lake.

FUNERAL.

The funeral of the late Mr. Geo. Elliott, Queen street, took place from the family residence to the Norwood cemetery at two o clock on Friday afternoon.

Mr. Elliott leaves to mourn his loss a bereaved wife, two daughters, Miss Beatrice at home, and Mrs. Clark, of Donegal, and two sons, Messrs. John F. and Will, of Norwood. The deceased was in his seventy-fifth year.

Messrs. B. W. Leveritte, E. J. Laing and Stan Hendren enjoyed a day's fishing at Round Lake last week.

Rev. Mr. Pickford and daughter, Miss Mary Pickford, visited Hastings on Saturday.

Mr. Thomas Morrison, who has been dangerously ill for several months, is improving slowly.

Mr. and Mrs. M. R. Callandar and daughter, Mildred, have returned after a visit with friends in Tweed.

Mrs. J. Thomson and children, of Havelock, are visiting the former's parents, Mr. and Mrs. C. J. Searight

Mrs. C. J. Searight has returned after spending a week at "Bellevedue," Stony Lake.

Mr. L. Pearce, of Hastings, was in town on Monday.

Mrs. Hull, of Toronto, is visiting Norwood friends.

CAVANVILLE

Special to the Review.

Cavanville, July 27.—The trustees of Matchett's school, No. 7, have secured the services of Miss Richards to teach at the above school.

Mr. B. Fisher, son of ex-Reeve Fisher, is spending the holidays at his home at Fraserville. Mr. Fisher is on the staff of the Bank of Commerce.

Miss Jessie Fallis is visiting at her home. Mr. David Fallis'

NEW BRIDGE.

A new cement bridge has been put in on the 10th line, and is a credit to the energetic enterprise of Mr. J. N. McGill, councillor, who was instrumental in procuring the erection of the new structure. The old bridge was a source of annoyance to the people of the vicinity for some time past, having repeatedly been washed out. The new bridge is built of cement all through, finished off with a cement arch. Mr. Wm. Elliott and Harry Braithwaite had charge of the work.

The Rev. Dr. Marsh, of Springville, who recently had a call to Beechwood, has decided to stay in Springville, a decision which will be received with great satisfaction by the people of the circuit.

Mr. and Mrs. Bert Cunningham, of Fraserville, were presented with a young daughter on July 18th.

Mrs. George Johnston, of Burketon, was visiting at her home, Mr. Tom Foster, of Cavan.

Pigeons—Halfpenny Each.

Castle Wemyss, situated on the Firth of Clyde, where Lord and Lady Inverclyde have been spending a few weeks, is a handsome and imposing house, which was built by the late Sir John Burns. Lord Inverclyde is one of best-known sportsmen of the North, and besides being a good shot, is an expert at hockey and curling. With one whose fortunes are bound up with the sea, it is but natural that he should include yachting in his list of recreations. His lordship tells many good stories, one of his best being connected with a pigeon-shooting match.—A party of amateur pigeon-shooters some time ago arranged for a match, and ordered thirty pigeons from a dealer in a neighboring town. The shooting was of a really wonderful character; but the actual performances need not be described in detail. The net results will be gathered readily from the following note, which was subsequently received from the dealer. It ran: "Gentlemen,—I beg sincerely to thank you for your order, and to intimate that I shall be only too happy to supply you with any number of birds on future occasions of this sort. The whole of the thirty birds, for which you paid me at the rate of eightpence per head, returned home in safety, and, moreover, brought with them a stray pigeon. My price to your party henceforth will be sixpence a dozen."

WHITSUNTIDE CUSTOMS.

Remarkable Observances Are Found In Rural England.

It would be idle to inquire the origin of some of the extraordinary customs which still obtain at Whitsuntide, for the beginning of many of them is lost in obscurity.

All the history that can be gathered of them is that they have been observed from time immemorial, and that local sentiment will not permit them to die out.

Not the least remarkable is one that is dear to the hearts of the good people of Birdlip, a usually quiet village in the Cheltenham district. Down a hill which the neighborhood boasts a substantial round cheese is set rolling, with the younger and more active of the population in hot pursuit.

Before it can be captured many of the pursuers are rolling, too, but none so fast as the cheese, which generally falls to one of the crowd who is able to keep his feet. It would be interesting to know the why and wherefore of this cheese-rolling, but there is nothing to show this.

The County of Northampton has a Whitsuntide observance which is only kept up once in twenty years, the next year for it being 1923. It dates from the reign of "Good Queen Bess," and the scene of it is the village of Corby.

Its object is to commemorate a charter granted to the inhabitants by Queen Elizabeth which freed the knights of the shire from certain military duties, and other folk from serving on juries at Northampton.

In the small hours of Whit-Monday morning the roads and byways of the parish are stopped up, and toll is demanded of all who would pass thereby. Should this demand not be complied with, the pedestrian is seized and hoisted on to a stout pole, upon which he is carried through the village, escorted by the jeering populace, whose lung-power is given full scope for the occasion.

Whitsuntide is essentially a religious season, and perhaps one of the most remarkable celebrations of it is that which takes place in Cornwall. It is held in what is known as the Gwennap Pit, and in commemoration of the years gone by when John Wesley conducted religious gatherings there.

The service is of a most impressive character, and on occasion it has attracted more than 10,000 devout Wesleyans to the spot. No distance is to great for them to travel, and some have been known to come from such distant parts of the country as Lancashire and Yorkshire.

The mention of Cornwall recalls the fact that in the year 1540 a church there was struck by lightning during the course of the service on Whit-Sunday morning. Many of the worshipers were injured, the storm being described as "awful" and as a "fearful judgment" upon the church.

Superstition is not quite so rife in these enlightened days, but there are still people in this country who get up unusually early on Whit-Sunday morning in order to see the sun rise.

They firmly believe that whatsoever is asked of the Almighty at the instant the sun rises on Whit-Sunday morning is sure to be granted. In years gone by this was a widely accepted superstition, in which there are still believers to be met with in the hills and valleys of Derbyshire and elsewhere. They declare, too, that their requests have been granted.

A veracious chronicler rejoicing in the appropriate name of "Arise Evans" has it on record that he "went up a hill to see the sun rise betimes on Whit-Sunday morning and saw it at its rising skip, play, dance, and turn about like a wheel."

In those days many marriages used to result from the mingling of the sexes in the various games and amusements peculiar to Whitsuntide. The young men and maidens came more together at that season than at any other of the year.

It was looked upon as the first "blush" of summer, and as lending itself to outdoor pastimes retarded by the cold winds of the earlier days of Eastertide and spring.

Did Not Trust Council.

Under a somewhat curious will left by Mr. Patrick Murphy, whose estate totalled $517,000, the town of Newry, County Down, Ireland, has been bequeathed a large portion of the property to pay off the local municipal debt. Mr. Murphy states in his will that as the bequest may be insufficient for the purpose, and "as I have no confidence either in the ability or good sense of the present urban councillors, it is my will that my residuary personal estate shall not be handed over to the board for a period of 21 years from the date of my death," the interest and dividends to be invested. Mr. Murphy directs that certain houses are not to be sold, but the rents are to be applied in perpetuity for the reduction of the rates.

"Spooks" Terrorize Family.

A curious story comes from Dunfermline. The recent occurrence of four fires in rapid succession in the household of Thomas Watson, has had the effect of terrorizing the family. These outbreaks have each had their origin in a cause which is inscrutable to the occupants of the house, and Mrs. Watson, who hails from the Highlands, imagines that a supernatural agent has been at work. She, with others in the domicile, have lately been living in dread. Afraid to go to bed o' nights, members of the family have sat up to watch for further manifestations of the strange, uncanny, "unseen power."

Employs 30,000 Hands.

Sir Weetman Pearson, who has had much to do with the development of the oil-fields of Mexico, and is likely to be a principal figure in the forthcoming "oil war," is head of the great firm of contractors bearing his name, which employs something like 30,000 hands. Engineer, dock, tunnel, railway, and bridge builder, Sir Weetman has carried out some gigantic contracts. It was the construction of the Blackwell Tunnel that brought him his title, and other works standing to his credit are the Southampton Docks, the Milford Haven Docks, and the Pennsylvanian Railroad tunnels.

A laborer named Doherty was killed by a fellow workman at Philipsburg, Que., during a drunken brawl.

IF YOU WANT TO FIGHT IT OUT

From the age of 45 years the eyes have undergone a natural change (which no eye escapes), so that they are either out of focus for distance or near vision, especially at night. You cannot see distinctly with the paper a foot from the eyes and you need strong light. Your real need is suitable glasses If you want to fight this difficulty out with nature you may do so, millions have done it before you and have been worsted in the fight. We are relieving the eyes of such cases every day. Perhaps you will be wise by taking the matter in time.

THE PETERBOROUGH OPTICAL INSTITUTE
IN THE MARKET BUILDING.

J. W. BROWETT, Ref. D. M. O. Optical Specialist, Dr. of Optics, Philadelphia, Graduate Pennsylvania State College, New York Optical Institute, Optical Institute of Canada, Associate Graduate Detroit and Chicago Ophthalmic Colleges and Hospitals.

—LADIES—

WASH SUITS

LESS THAN
HALF PRICE

The greatest bargains in the city in Wash Suits to make a clearance Regular $8 to $10 Wash Suits to be cleared at

$4.98

You needn't pay all cash either. We make it easy for you to pay $1, $2 or 3 per week.

Men's Clothing at Reduced Prices. Housefurnishings Reduced. Cash or Credit.

The Knickerbocker Co.
The Credit Clothiers
422 George Street. Phone 711

To Fortify Entrance to Gulf of Para.

London, July 28.—In view of the recent discoveries of petroleum in Trinidad, which might be useful to the navy, and the importance which the island will acquire upon the completion of the Panama Canal, the British Government is considering the advisability of fortifying the entrance to the Gulf of Para.

His Excellency on Georgian Bay.

Ottawa, July 28.—Earl Grey left here last night by the Grand Trunk for Parry Sound, where he joins Mr. John C. Eaton on a short cruise on the Florence on Georgian Bay. His Excellency will return here and Mr. Eaton will sail to Lake Michigan.

Bail In Murder Case.

Moncton, N.B., July 28.—Thomas Power, charged with murder of a companion at a suburban town last month, yesterday was granted bail of $20,000. This was furnished and he was released pending his trial.

Drowned In Cistern.

St. Thomas, July 28.—Eugene Clyde, the six-year-old son of Berry Clark, a city waterworks employe, Yarmouth Height, was found drowned in a newly-constructed cistern near a neighbor's home. The little fellow had fallen in while playing alone, and the body was not discovered for some time.

Street Car Struck by Train.

Cleveland, July 28.—Twelve persons were injured, one probably fatally, when a St. Clair avenue car was struck by an outward bound Pennsylvania train at the 38th street grade crossing last evening. The car was hurled from the tracks and smashed into splinters.

MILLBROOK NEWS

Friends and acquaintances of Mrs. T. Markham will be pleased to learn that she has recovered from the recent operation, which she undrwent in Peterborough, and is now at her home in Millbrook.

Mr. R. J. Doake has returned from Toronto, where he has been undergoing treatment for a nervous affection.

The resignation of the Peruvian cabinet is expected.

The Parisian women have adopted the hobble bathing dress.

TENDERS WANTED

For the erection of a

Brick Foundry

Plans and specifications can be seen at the office of Mr. Wm. Blackwell, Architect. The specifications must be in by the 30th inst. Tenders addressed to

WM. BLACKWELL

Saturday is the Last Day

OF

H. LeBRUN & CO'S

JULY CLEAN-UP SALE

You surely will regret it if you fail to take advantage of this genuine money saving opportunity of Men's and Boy's Clothing, Furnishings, etc. The values are so big that when you see the goods, buying becomes irresistable

LOT I—Sailor Blouses and Shirt Waists; 3 to 7 years. Clean-up Sale Price 25c
LOT II—Shirt Waists, light and dark colors; 3 to 7 years. Clean-up Sale Price 35c
LOT III—Black Sateen Shirt Waists, 50c and 75c quality. Clean-up Sale price 40c and 65c
LOT IV—50 pair White Duck Trousers, regular $1.00 quality. Clean-up Sale Price 75c
LOT V—3 doz. Boys' Bloomer Pants and Coats, 40c and 50c quality. Clean-up Sale Price 25c and 40c
LOT VI—10 dozen Men's Strong Working Shirts. Clean-up Sale Price 30c and 40c
LOT VII—5 doz. Black Cashmere Hose, 25c quality. Clean-up Sale Price 19c
LOT VIII—Combination Underwear, short sleeves, knee pants, regular $1.25 quality. Clean up Sale Price $1.00
LOT IX—Balbriggan Shirt and Drawers, blue, pink and natural colors, clean-up Sale Price 20c, 25c, 30c and 40c

H. LeBrun & Co.

Two Entrances . . . . . George and Hunter Sts.

PROBABILITIES
Saturday, showers, but mostly fair and cooler.

THE DAILY REVIEW

REVIEW WANT ADS.
BRING RESULTS
One Cent a Word

VOL. LXI., No. 24. PETERBOROUGH, ONT., CANADA, FRIDAY, JULY 29, 1910 TEN CENTS PER WEEK.

STRIKES LEADERS CONFER WITH MINISTER OF LABOR

Ontario Towns and Cities Send Messages to President Hays Urging Him to Consider Ontario's Plight and Submit the Case to Arbitration.

Montreal, July 29.—Hon. Mackenzie King is in the city, but will say nothing as to what is up in strike circles.

About the time, however, the Minister arrived telegrams from all over Ontario began to pour in upon Mr. Hays, asking for the Grand Trunk to arbitrate, which the president of the Grand Trunk will decline to do. He wants to know why his good friends from the west did not shower these wires upon the strikers when they refused to arbitrate.

Apart from this, Mr. Hays will say absolutely nothing one way or the other.

Mr. King says he knows nothing of the Ontario telegrams, which have also been sent to Mr. Murdock.

Vice-President Murdock of the Brotherhood said last night: "Hurried by telegraph this date, numerous questions have been received from mayors of principal cities and towns and chairmen of Boards of Trade, deprecating a continuance of the existing conditions and intimating that in their opinion negotiations should be reopened, or arbitration resorted to. We have replied that the representatives of the men on strike are prepared, as they always have been, to settle the points of difference by arbitration or other equitable methods.

"If the other principal party to the controversy should ignore the concentrated estimate of the situation as summed up in the telegrams sent to us, we trust that the public will place the onus of responsibility upon the party at fault.

"The Grand Trunk trainmen are on strike and prepared to remain on strike for the wage rates and conditions that were conceded to the trainmen on more than fifty other roads in the same territory without the necessity of an issue being tested."

It was stated by the Grand Trunk that the position was that they were handling their passenger business normally and making excellent progress with their freight business; that having been forced into the fight they were winning it, and did not need arbitration now. In proof of this it was stated that the company yesterday conducted their passenger business normally, and also moved 143 freight trains, comprising 3,149 cars. It was also stated that 56 cars of freight had been unloaded in the Montreal yards last week. On the whole system it was said that the locomotives sent out during the past week were equal to fifty per cent. of the normal service for the same week of last year. It was also positively stated for the company that there was no possibility of the locomotive engineers entering the dispute, and that although no definite propositions had as yet been made by the engineers, their demands would be fairly met by the company and when their present contract ran out at the end of this month their relations would be continued undisturbed.

A. W. SMITHERS.
Chairman of G.T.R. Board, Who Is Hurrying to Canada.

Fatalities In Strike Riot.

New York, July 29.—Two men were shot and killed, four dangerously wounded and a score more or less seriously injured in a riot of strike sympathizers yesterday at the plant of the American Sugar Refining Co. in Williamsburg, where a strike has been in progress for a month.

A Large Pilgrimage.

Tecumseh, July 29.—About 3,000 devoted Catholics from different parts of Essex County, including twenty priests, visited Ste. Anne's Church on the annual pilgrimage to the shrine of the saint. The assemblage was one of the largest that ever gathered at the shrine.

The Wreck at Indian River on Wednesday.

WHAT STRIKE IS COSTING G. T. R.

G. T. R. weekly traffic returns indicates that strike is costing company $78,836 per day in gross receipts.

G.T.R. earnings week before fore the strike;—		G.T.R. earnings for week, including three days of strike;—	
1909	$789,746	1909	$765,672
1910	921,045	1910	660,452
Increase	$131,299	Decrease	$105,220

Seeing that the strike was called at 9.30 p.m. July 18th, the last reported week's earnings of the G.T.R include virtually four complete days' business before the strike was called. The effects of the strike on three days' earnings, as illustrated in the figures, seem to be;—

G.T.R. last increase over same week in 1909, which on basis of increase for week preceding would have been	$131,299
G.T.R. lost in earnings actually decreased	105,220
Total G.T.R. gross loss on week that included only three days of strike	$236,519

These figures applied to the three days of the strike show that the G.T.R. is losing in gross receipts $78,839 daily, or $551,873 for a seven-day week, if the situation does not improve. This calculation means that the G.T.R. has to do better than it did during the first three days of the strike, or the average daily loss of $78,839 would reduce the company's gross earnings to about $200,000 per week.

EARNINGS OF C.P.R FOR JUNE

Montreal, July 29.—For June, 1910, the gross earnings of the C.P.R. were $8,807,817; working expenses, $6,089,902; net profit, $2,717,913. In June, 1909, the net profits were $1,888,424, and for 12 months ended June 30, 1910, the figures are as follows: Gross earnings, $94,989,490; working expenses, $61,140,584; net profits, $33,889,956. For the 12 months ended June 30, 1909, there was a net profit of $38,955,875. The increase in net profits over the same period last year is therefore, for June, $829,491 and for 12 months ended June 30 there was an increase of $10,834,325.

All Up With Suffrage Bill.

London, July 29.—The doom of the woman suffrage bill was announced by the Government yesterday, when David Lloyd-George, Chancellor of the Exchequer, stated that the bill would not be allowed to come up in the Commons.

Conflict as to Duties.

Kingston, July 29.—Stonemasons and stonecutters are off work, having a small strike among themselves as to the work each should do. The cutters claim that the masons are doing work that rightly belongs to them.

MACKENZIE NEEDS I.C.R.

To Complete C.N.R.—Three Years Will See a Line From Superior to Pacific.

Montreal, July 29.—William Mackenzie announced yesterday evening, probably the first time for publication, that the Canadian Northern Railway wanted to get possession of the Intercolonial Railway from Montreal to Halifax and Sydney.

The president of the C.N.R. stated that they had laid 261 miles of track already this year in the Provinces of Alberta and Saskatchewan. Besides the sixty-mile contract from the Pacific coast eastward, he stated that they had also given a contract for the construction of 140 miles of road east of Edmonton, and that they would now push the main line vigorously from both ends, till the tracklayers, say three years hence, meet somewhere in the mountains, thus completing their connection between the waters of the Pacific Ocean and Lake Superior, if not the St. Lawrence.

During four and a half years, Mr. Mackenzie said, the Canadian Northern had done nothing on the main line, but during that time they have built no less than 1,200 miles of branches, and from this policy of keeping the branch lines well along, comes the success attending the Canadian Northern as a freight carrier on the plains and from Lake Superior westward.

Being asked what his company intended doing in the east Mr. Mackenzie said: "We want the Intercolonial, which will be the natural extension of the Canadian Northern from here to the Atlantic seaboard."

"Are you not afraid some of the other fellows will get it away from you?" the president of the Canadian Northern was asked.

"There is not the slightest danger of that," said President Mackenzie as he left to catch the Toronto train.

THE RAILWAY IS CENSURED

Beaverton, July 29.—Censure was meted out to the Canadian Northern Railway by the coroner's jury in the inquest on John McDevitt and John Hunter, killed in the collision of an engine and a passenger train on July 23, for sending out an entire train crew of inexperienced men. The jury found that the victims were riding on a tender, contrary to the regulations of the railway, and against the orders of the train crew, and consequently at their own risk.

TWINS INTRODUCED

Pittsburg, July 26.—Amos and Cyrus Lape, born together in Black Lick, Indiana County, thirty-nine years ago, are acquainted for the first time. On account of the mother's death, the twins were separated at birth to live with different families, and never knew each other. The reunion, which is now being celebrated, was brought about by an accident. A stranger met Amos at work in Export, and exclaimed, 'Hello, Cy; what are you doing in Export?' Amos demurred: 'But I'm not Cy. I am Amos Lape. I have heard I had a twin brother named Cyru, but never saw him. Do you know him?'

'Well, rather,' said the stranger. He's a neighbor of mine at Dunbar, Fayette County. I'll lead you to him, and he did.

WILL MEET IN STRATFORD

Berlin, July 29.—The 21st annual convention of the Canadian Association of Stationary Engineers concluded its sessions yesterday afternoon. The following officers were elected: President, J. J. Heeg, Guelph; vice-president, W. Norris, London; treasurer, A. M. Wickens, Toronto; conductor, J. A. Robertson, Stratford; doorkeeper, H. R. Clarke, Hamilton; secretary, W. A. Crockett, Mount Hamilton. The retiring president, Charles Kelly, Chatham, who has held the office for the past two years, was presented with a gold badge, suitably engraved.

Stratford was the unanimous choice for the next annual convention in 1911.

PROMOTION IN CIVIL SERVICE

Ottawa, July 29.—A big agitation is on in the civil service here to obtain a change in the new civil service act, having reference to the question of promotion.

The civil servants want the promotion examination to have reference to their departmental work. There are many who passed for promotion under the old act, but have never got it and never will while the present regulations obtain.

Peace Reigns Again.

New Orleans, July 29.—Cable messages from Port Cortez received last night announce that the embargo on bananas imported into the United States has been removed, and that the regular service has been resumed on the Honduran Railway running into the interior. This is taken as an indication that peace again reigns in the little republic.

FIVE-YEAR-OLD GIRL KILLED

Little Hamilton Child Accidently Shot by Her Cousin.

Hamilton, July 29.—There was a sensational shooting accident yesterday afternoon, in which Harriett Tabb, five years old, who lives at 287 Emerald street, was killed. The revolver was in the hands of her cousin, James Leslie Sibbald, 12 years of age, of 116 Shaw street, Toronto, who was on a visit to his aunt, at whose home the fatality occurred. It was another case of not knowing that the weapon was loaded, and the little girl was killed almost instantly. Three doctors were on the scene shortly after the accident happened, but the bullet had entered the child's head, and they were unable to help her. The police investigated the affair and found that it was purely accidental.

The children had been playing, and upon their return between 2 and 3 o'clock, were told to go up to the bathroom and wash their feet. When they arrived there, there was no soap, and young Sibbald climbed up to the shelf above a medicine chest, to get some. On the top of the chest he came across an old revolver, and, taking it down, began to examine it. The little girl was sitting on the edge of the bath with her feet in the water and Sibbald pulled the hammer back. It slipped from his fingers and discharged an old cartridge. As the weapon was pointed directly at the girl, the bullet entered her head behind the right ear, and she died almost instantly.

A DEER MAKES DASH FOR LIBERTY

Sault Ste. Marie, Ont., July 29.—Yesterday morning a deer jumped the high fence around the property of the Lake Superior Corporation and entered the river above the rapids. It went over the rapids and was captured by means of a launch and lasso. The deer was placed in the old warehouse and some hours later made its escape by jumping through a window, breaking a couple of strong iron bars, and again entered the river. When last seen it was swimming towards the American ship canal.

BOURKE WILL NOT BE PROSECUTED

Toronto, July 29.—James Bourke will not be prosecuted in connection with the death of George Matthews, who died Wednesday in the General Hospital, after having been struck by Bourke in a row at North Bay two weeks ago. The post-mortem examination will show that Matthews did not die as a result of the blow, but from a long-standing organic affection.

LATE TICKS FROM WIRES

Germany has decline to interfere between the United States and Nicaragua.

The Duke of Norfolk, it is said, will come to Quebec for the Knights of Columbus celebration next week.

Over sixteen thousand deaths have been caused by cholera in Russia since the beginning of the present outbreak in May last.

Forest fires have broken out again, and two or three cottages at Keewatin Beach have been burned, while the rest of the camp is threatened.

A severe storm did great damage in Huron County, the hail beating the crops into the earth and breaking windows. The hail was also destructive about Woodbridge.

The United States will not permit the importation of cattle from England until the extent of the foot and mouth disease, which has appeared in Yorkshire, can be made clear.

Great damage was done by hailstones in many parts of Ontario Wednesday night, including Kent, Frontenac, Huron, York and Parry Sound Counties. Stock was killed and buildings struck by lightning. A domestic at Minnicoganashene had her clothes burned and was temporarily paralyzed.

RELATIONS ARE BROKEN OFF

Paris, July 29.—A special to The Temps from Madrid says that the Spanish Government has now received from the Vatican a categorical refusal to proceed with the negotiations for a revision of the Concordat unless the imperial decree of June 10, which authorized non-religious societies to display the insignia for public worship, is withdrawn.

The correspondent adds that Premier Canalejas is resolved not to yield this point and will advise King Alfonso to recall Senor de Ojeda, the Spanish ambassador to the Vatican, and suspend diplomatic relations with the Holy See.

Madrid, July 29.—Diplomatic relations between Spain and the Vatican were broken off yesterday.

Sir Henry Tichborne Dead.

London, July 29.—Sir Henry Tichborne, who as a child was defendant in Arthur Orton's historic attempt to possess himself of the Tichborne estate, is dead.

Honors For "The Colonel."

London, July 29.—Col. George T. Denison of Toronto has been elected vice-president of the Royal Colonial Institute.

WIRELESS FROM MONTROSE SAYS DR. CRIPPEN IS ABOARD

Anxious Watchers at Father Point Get Message Which Expresses the Utmost Confidence in the Identity of Suspicious Persons on the Boat.

Quebec, July 29.—On board steamer Montrose, by Marconi wireless, via Father Point, July 28.—Suspected persons answering police description of Crippen and Miss Leneve on board. No arrests made. Other passengers, who are all continentals, in ignorance of the situation. Montrose at 4 p.m. Thursday, 150 miles east of Belle Isle; weather foggy.

Llewellyn Jones, Marconi operator.

The foregoing message from Llewellyn Jones, the Marconi operator on the steamer Montrose, was received in New York late last night, in response to an enquiry sent by wireless earlier in the night.

It confirms apparently the belief of Scotland Yard that Dr. Hawley Harvey Crippen and his stenographer are aboard the vessel.

London, July 29.—At a late hour last night Scotland Yard had not received official confirmation that Crippen is aboard the steamer Montrose.

Is Off Belle Isle.

Montreal, July 29.—A marconigram was received by the Canadian Pacific Co., yesterday afternoon, stating that at 12.30 the Montrose, on which Dr. Crippen and Miss Leneve are supposed to be trying to escape to Canada, was reported 200 miles east of Belle Isle. This means that with fair weather and good progress the steamer cannot reach Father Point until early on Sunday morning, and Quebec the same evening. Thus, although there are thirty special correspondents at Father Point, representing most of the leading papers of Canada, the United States and Great Britain, it will probably be Sunday morning before definite news is secured as to the whereabouts of the couple, or, at least, whether they are on board the Montrose. The lack of wireless information from the ship has led C.P.R. officials to the conclusion that Capt. Kendall has been requested by Scotland Yard authorities to stop any such information being sent.

The Laurentic, on which Inspector Dew of Scotland Yard is supposed to be in pursuit of the fugitive, was reported at Belle Isle at five yesterday morning. At that rate it is calculated by the White Star Co. that she should be due at Father Point at noon on Friday, at Quebec that night, and at Montreal on Saturday morning. It was stated at the White Star offices yesterday that the company had no official knowledge that Inspector Dew was on board, and that he did not appear on the passenger list.

COLLEGE FOR NORTHERN ONTARIO

Montreal, July 29.—Rev. Father Paradis, whose name was on everyone's lips at the time of the Mercier regime in this province, in connection with the colonization movement, but who has transferred his field of labor to Northern Ontario, was here yesterday and told of a project to give the boys of that district a great college, where 500 will get a strong, scientific education.

Father Paradis brought one thousand families from the New England manufacturing centres.

The reverend gentleman says he has other fish to fry than to waste time to think of whether Canadians are to be English or French, so is going to get half a million out of the Porcupine mining district to build the college in question.

The British cruiser Scylla has left for Nicaragua to protect British interests.

INSURGENTS VICTORIOUS

Bluefields, Nicaragua, July 29.—According to advices made public at the insurgent headquarters yesterday, Gen. Moncado Wednesday defeated a Government force, under Gen. Lara, which was attempting to form a junction with the troops of Gen. Chamorro Castill, north of Acoyapa. Forty prisoners and guns, ammunition and camp equipment were taken by the insurgents, according to their reports.

Grand Falls Power Development.

St. John, N.B., July 29.—As a result of the conference between rival interests here Wednesday, it is stated that substantial progress was made in the negotiations for control of the Grand Falls power development by Sir William Van Horne's company. It is stated that the latter company desire soon to begin construction of a hydro-electric plant and pulp and paper mills at the falls.

ADVERTISE IN THE REVIEW.

NOT THAT KIND OF A COW

Fort Plain, N.Y., July 27.—Because he mistook a young bull for a peaceful cow James E. Wendell, of Albany, a deputy state controller, has a damage suit on his hands, while his auto is out of commission. He was driving along the road with some friends when he discovered the animal in the road. He kept on at a high rate of speed, expecting to see the "cow" take to the bushes. Instead the bull charged madly at the auto and met it "head-on." The front of the car was badly smashed and the bull's neck broken. The irate owner demanded that Wendell pay for the animal, claiming it would have not interfered with the auto if it had been running slowly. Wendell refused and is now threatened with a lawsuit.

AUTHORITIES ARE BLAMED

St. Thomas, July 29.—The local Board of Health at its monthly session decided that serious neglect on the part of the authorities of the Belleville Institute for the Deaf and Dumb was responsible for the death of the child of one St. Thomas citizen. The child contracted scarlet fever from a sister who had been sent home from the institute and was allowed to bring home dolls, books, etc., that had not been disinfected after an outbreak of the fever in the institute.

Appointment When House Meets.

Ottawa, July 29.—It had been expected, after the appointment of G. H. Perley, M.P., as chief Conservative whip, that the other new whips would be appointed during the Parliamentary recess. However, the information is now given that no other appointments will be made until Parliament meets.

Appointed Wreck Commissioner.

Ottawa, July 29.—Capt. Demers, who since the resignation of Commander Spain, has been acting wreck commissioner, has been confirmed in that position. He is succeeded as examiner of masters and mates by Captain H. St. G. Lindsay of Montreal.

Acquitted on Both Charges.

Belleville, July 29.—Ernest Little, who was charged with marrying Ethel Povey, a girl of 16, without the consent of her parents, and of obtaining a marriage license by perjury, was yesterday acquitted on both charges by Magistrate Masson.

COAL
THAT IS COAL

Is the LEHIGH VALLEY COAL at

$7.20 PER TON

Hardwood

First Class. - - - Best in City

Four Foot $6.00 Per Cord

Cut and split as desire

—AT—

J. E. A. FITZGERALD

Phone 111.

UNION LABEL

The Daily Review

FRIDAY, JULY 29, 1910.

HE WAS A MAN

John A. Ewan, associate editor of the Globe is dead. In the going of Mr. Ewan it has been well said journalism loses one of her brighter ornaments. He was a man. However deep as the loss sustained, the world will move along as ever. Let a king die, time does not stop its ticking for a single second. No one is necessary to our well-being. The mightiest of us are very weak. The wisest of us are very foolish. This is a great world in a great universe. We are merely specks on the surface of it.

IS IT ANY WONDER?

"Buried like a dog" has lost its meaning. A dog was buried in New York the other day and honors were accorded it that would shame the obsequies of many a good man. There was a band and an oration over the grave. A memorial shaft of St. Bernard granite was erected then and there. And in New York that night thousands slept homeless in the parks, and thousands rose hungry to eat scanty meals and go to a hard day's work in a sweat shop. Yes, and that very hour in New York the body of a worthy old man was buried in a cheap coffin, quietly, with no mourner save the widow. Is it any wonder that there are anarchists?

GAMBLING

That was a strong letter of Mr. Pogue's in the Review yesterday in which he denounced gambling. However, that is a vice that is common with the race, and, like intoxicating liquor, will exist as long as the race. It is in the blood of some people to gamble, and gambling fascinates the victim. Drunkards may be fixed up by the gold cure, but gamblers can only be aided by the grace of God. A drunkard can be sent to jail to sober up, but a gambler needs a different kind of a reformation. A drunkard gets mussy and noisy and a nuisance, but the gambler wears good clothes and is quiet, and, to all outward appearance, a good citizen. The drunkard staggers home singing and swearing. The gambler walks softly and tip toes his way upstairs to bed. Of the two evils the gambler is the worst. When a drunken man runs out of money he usually has to sober up. When a man gambles and runs out of money he has the usual recourse—steal some more. Then there is the scandal and the public much surprised, for he was such a fine fellow.

LOOSEN UP

There are those who grouch and who make every cent a prisoner. They deny themselves all the luxuries of life and many necessities as well. They grow grey, wrinkled and narrow. They do not believe in civic advancement. It would mean extra taxes. They believe in beating down the school teachers' salaries, and think the parson isn't earning his money. They are not living. They only exist. They are the fellows who never hand their wives any money without a detailed explanation. It is strange, but money is never easier than in a land where everyone is spending it, where there is midnight revelry and a saloon on every corner. One day Dame Decency wakes up, the red lights go out, the hotels close, and there is no midnight music, and money becomes tighter. One may not visit the house of the red light, or join the midnight chorus, but we can all keep our money moving.

It is the city or country where the money is kept moving that is the busy city, for after all this whole world is only one great department store. Loosen up, spend your money. You will get it back again. Don't leave it for the heirs to get jealous over and go to law about. Spend it to-day, to-morrow and the next day, and you'll get it again. Spend it; there are no pockets in a shroud.

THEN AND NOW

The minister said, "I now pronounce you man and wife." The organ rumbled, the choir sang, the wedding breakfast was served and the rice was thrown as they boarded the train for Montreal, where they now reside.

Lovers, eh? And now they are applying for a separation.

Lovers then, and why not now?

Let's see, old man. On that wedding day he took her arm with an air most gracious, and assisted her into the carriage as he left the church. He helped her to mount the car step in the same courteous fashion. He was mighty anxious for her comfort, wasn't he? Did she need refreshment, was she thirsty, would she like a book, was there anything she desired. Yes, and when she spoke he listened. When she nestled up against his shoulder, he thought there was no one else in the world to compare. He gave her his best attention, didn't he? She received his choicest thoughts.

He went out with her then. Would she stop and look in the door window, they weren't in any hurry.

They were one.

Yes, yes, one; and now they are two.

Did she want to go to the concert, opera, or other entertainment, he felt it a pleasure to take her.

They were one then.

Did she want him to remain in the house, then the club had no charms, and the poker game was not a mark to the joys of home.

Lovers then, and why not now?

"Ah," you reply, "this was years ago."

Yes, it was years ago, and now the courts may separate them.

And you, my friend; you, the bride of the used to be, you gave him your love with the recklessness of a woman who loves with her whole being. You had no eyes for others then.

They were one then.

Did he come home tired; did he talk on business, on losses or disappointments, you cheered him up, you read to him, you ran your fingers through his hair, soothed him, and drew the curtain down. You planned surprises for him. You dressed to please him. You met him at the door and wore your hair as you would wear it for a king.

He was then king, and ruled by love.

They were one then.

Yes, and you, too, reply that this was long ago.

And why not feather the nest again? Why not commence afresh and be the sweethearts of the bygone days?

They were one once; they are two now.

Become as one again.

THE POINT OF VIEW

THE DULL SICKENING THUD.
Hamilton Times.

The height from which Herr Erbsloch and his four assistant aviators fell to death the other day stated at from 800 metres (2,624 2-3 feet) to 5,000 feet. If we suppose the unfortunate men to have fallen only 2,500 feet, we find that they would have attained a velocity of 400 feet per second. Then the momentum or motal force with which a body of 150 lbs. would strike the earth would be 60,000, or 30 tons.

RED TAPE AGAIN.
Toronto Star.

Away back in early February, when the rabies scare was at its height, the Dominion Government issued a dog muzzling order which included a proviso that no dogs were to be shipped out of the infested area, which included the section of Ontario west of the eastern boundaries of York and Simcoe. The Ontario Government promptly decided to co-operate, and its inspectors were notified to see that the law was enforced.

Since that time the rabies epidemic has reached its height and dwindled away into nothingness, and it is with surprise that the public learns that the proprietor of the Haag Shows has been fined $100 and $16 costs for taking his five performing dogs across the boundary line in question. The show, it appears, has been touring Western Ontario. At Brampton Mr. Haag was warned that it would be illegal for him to take his dogs into the eastern section of the province, but as no one objected to him taking them from Orillia to Peterborough when the time to make the trip actually arrived, he concluded that there would be no trouble, and the dogs crossed the Simcoe boundary line with the rest of the show.

Then the inspectors became active, and Mr. Haag was arrested at Sudbury, bailed to Peterborough, and fined one hundred dollars for taking dogs out of the "infected" district. It seems to have been a piece of red tape, and both Governments apparently joined hands in winding it around the unfortunate Mr. Haag. Unquestionably he was to blame for violating the law after he had been explicitly warned, but the regulation has outworn its usefulness and in any event should hardly apply to circus dogs, which are as well looked after as most babies, and which do not, as a rule, run loose. It is difficult to see where they could have either contracted or transmitted rabies, even were the disease prevalent in Ontario at the present time.

FARMER ROOSEVELT.
Star, Montreal.

"No," said he, and there was a note of sadness in his voice. "That is a thing I never do. I can't milk a cow."

"Many years ago I tried to milk a cow on a ranch in North Dakota," he continued. "We had condensed milk morning and night, and so one day I went out and chased a cow lickety-split for two miles over everything we came to. Finally I roped the cow, threw her and turned her upside down. I tried to milk her, but the result was not as good as I expected. I got precious little milk."

The speaker was ex-President Roosevelt.

TURNED DOWN.

"Dear Minnie, get your rats fixed smooth,
  And put your glad rags on,
But kindly douse that hat of yours,
  We'll help the teams along.

Let's wander o'er to yonder green
  And mingle with the throng."
So said the gallant West End youth,
  But he had got in wrong.

Dear Minnie knew just how 'twould go,
  Said she, "I guess I'll stay."
For Prunes had called the night before
  And chased her doubts away.

THE MARKETS.

Liverpool Wheat Futures Close Lower, Chicago Higher—Live Stock—Latest Quotations.

Thursday Evening, July 28.

Liverpool wheat futures closed to-day ⅛d lower than yesterday; corn 1d to 1⅛d lower.

July wheat at Chicago closed 1c higher than yesterday; July corn 1⅝c lower and July oats 1⅜c lower.

Winnipeg Options.

July wheat at Winnipeg closed ¾c lower than yesterday; July oats ¼c lower.

Wheat—July $1.11¾, October $1.06⅛, December $1.04.

Oats—July 40¼c, October 42c, Dec. 40¾c.

Toronto Grain Market.

Wheat, fall, bush	$1 12 to	$....
Wheat, red, bush	1 12	....
Wheat, goose, bush	1 00	....
Buckwheat, bushel	0 56	....
Rye, bushel	0 68	....
Barley, bushel	0 48	....
Peas, bushel	0 73	....

Toronto Dairy Market.

Butter, separator, dairy, lb.	0 21	0 22
Butter, store lots	0 19	0 20
Butter, creamery, lb. rolls	0 24	0 25
Butter, creamery, solids	0 23	0 24
Eggs, new-laid	0 20	....
Honey, extracted	0 10½	....
Honey, combs, dozen	2 25	2 75

Liverpool Grain and Produce.

LIVERPOOL, July 28.—Opening — Spot wheat dull; futures steady; Oct., 7s 6d, advance ⅜d; Dec., 7s 7d, advance ⅛d. Spot corn firm; futures quiet; Sept., 4s 11d, decline ⅜d; Oct., 4s 11⅛d, decline ⅜d.

Hams, short cut, dull, 74s. Bacon, Cumberland cut, quiet, 72s. Lard, prime western, in tierces, firm, 61s. American refined, in pails, quiet, 60s 3d. Corn, spot, old American, mixed, firm, 5s 7d; old via Galveston, firm, 5s 6½d. New kiln dried, firm, 5s 6d.

New York Dairy Market.

NEW YORK, July 28.—Butter—Firm, unchanged; receipts, 7766.

Cheese—Steady, unchanged; receipts, 6554.

Eggs—Irregular; receipts, 19,020; state, Pennsylvania and nearby hennery, white, 28c to 33c; do., gathered white, 25c to 30c; do., hennery, brown, 25c to 27c; do., gathered brown, 22c to 25c.

CATTLE MARKETS.

Little Trading Done at American Markets—Hogs Steady.

Toronto Live Stock.

TORONTO, July 28.—The total receipts of live stock for Wednesday and Thursday at the City Market, as reported by the the railways, were 125 carloads, comprising 1809 cattle, 2348 hogs, 2112 sheep, 397 calves and one horse.

Fat Cattle Prices.

George Rowntree, who bought 780 cattle during the week for the Harris Abattoir Co., quoted prices as follows: Best butchers' steers and heifers, $5 to $5.90; cows, $2.50 to $5.25; bulls, $3 to $5 per cwt.

Stockers and Feeders.

Farmers being busy harvesting hindered many who need feeders from being on the market, which caused a poor demand for stockers and feeders, was the statement of Harry Murby. Mr. Murby bought 150 cattle, butchers' and feeders. Steers, 900 to 1000 lbs. each, are worth $5 to $5.50; steers, 800 lbs., $4.50 to $5; light stockers, $3.75 to $4.25.

Milkers and Springers.

There was a fair supply of milkers and springers, which met a good market all week. Prices ranged from $35 to $70 each, but there were few sold at either price, one being reported at $35 and four at $70. The bulk of the cows sold from $45 to $55 each.

Veal Calves.

The market for veal calves was steady to strong at $3 to $7.50 per cwt.

Sheep and Lambs.

Over 2000 sheep and lambs were too many in two days for prices to keep at the high levels being paid all season up to the present. Lambs have taken a slump of fully $1 per cwt. in less than a week's time, and are about that much still too high, in comparison with American markets. Prices for lambs are due to go still lower, at least all signs point that way. Sheep, ewes, sold at $4 to $4.25; rams, $3 to $3.25; lambs, sold at $6 to $7.25 per cwt.

Hogs.

Mr. Harris quoted prices unchanged for hogs, at $9.75 for selects, fed and watered, and $9.40 to drovers, for hogs, f.o.b., cars, at country points. Dealers are expecting a drop of at least 40c per cwt. for hogs, especially if the strike ceases on the Grand Trunk Railway.

East Buffalo Cattle Market.

EAST BUFFALO, July 28.—Cattle—Receipts, 300 head; quiet; prices, unchanged.

Veals—Receipts, 150 head; active and steady.

Hogs—Receipts, 3800 head; slow; heavy and steady; others, 10c to 20c lower; heavy, $9.05 to $9.10; mixed, $9.05 to $9.15; yorkers, $9.30 to $9.65; pigs, $9.65 to $9.80; roughs, $7.50 to $7.65; dairies, $8.75 to $9.40.

Sheep and Lambs—Receipts, 1200 head; steady; sheep, active; lambs, slow; lambs, $5.50 to $7.75; yearlings, $5.75 to $6.25; wethers, $4.75 to $5.40; ewes, $4 to $4.60; sheep, mixed, $3 to $4.75.

New York Live Stock.

NEW YORK, July 28.—Beeves—Receipts, 1734; no trading; dressed beef, slow, 9c to 11½c for native; Texas beef, 7½c to 9½c.

Calves—Receipts, 317; choice veals, scarce, and a trifle firm; others dull and unchanged; common to choice veals, $7 to $10; grassers and buttermilks, $5.25 to $5.50; culls, $5.50 to $6.50; city dressed veals, slow, 13c to 15c; a few choice, 15½c to 16c; country dressed calves, 9c to 13c.

Sheep and Lambs—Receipts, 5664; lambs, lower; sheep, sold at $3 to $4.50; culls, $2 to $2.50; lambs, $6.75 to $8; culls, $5.50.

Hogs—Receipts, 1193; steady to firm; prime state hogs, 185 lbs., average $9.60.

Chicago Live Stock.

CHICAGO, July 28.—Cattle—Receipts 5000; market dull and weak; beeves, $4.70 to $8.25; Texas steers, $3.50 to $5.50; western steers, $4.75 to $6.60; stockers and feeders, $4 to $6.25; cows and heifers, $2.50 to $6.40; calves, $6.50 to $8.75.

Hogs—Receipts 19,000; market weak; light, $8.55 to $8.86; mixed, $8.25 to $8.80; heavy, $7.90 to $8.70; roughs, $7.90 to $8.20; good to choice, $8.20 to $8.70; pigs, $8.55 to $9; bulk of sales, $8.50 to $8.70.

Sheep—Receipts 18,000; market strong; native shippers, $2.75 to $4.50; western, $2.60 to $4.50; yearlings, $4.50 to $5.75; native lambs, $4.50 to $7.50; western, $4.75 to $7.60.

Erwin Wider, cashier of the Russo-Chinese Bank, New York, is charged with the theft of $600,000.

RATES

10 Words—1 TIME, 10 Cents
25 Words—1 TIME, 25 Cents
25 Words—2 TIMES, 38 Cents
25 Words—3 TIMES, 50 Cents
25 Words—6 TIMES, 75 Cents
LOCALS (Reading Type) 48 cts per inch (4 cents per line.)
LOCALS in Dark Type 60c per inch (5 cents per line.)

REVIEW WANT ADVTS.

The Review want advertisements are read by thousands, for people want what they want when they want it.

If you need help,—Servants hands, or workmen try the Review wan ad columns.

If you have anything to sell, from a pickaxe to an Auto, use the Review want ad columns.

If you have lost anything try a want ad in the Review and almost certainly you will recover the lost article. If you want an owner for anything found a Review want ad will bring the owner to light.

One Cent Per Word

Advertisements under this head 1c per word

Advertisers, if they prefer, may use as many as 25 words at the rate of 25c for one insertion, 38c for two insertions, and 50c for three insertions.

LOST

A FILM FOR A BROWNIE NO. 1 CAMERA, on Charlotte St., Thursday afternoon. Finder please leave at Review Office.

Wanted

WANTED

CARPENTERS AND LABORERS. APPLY the Canadian Leonard Construction Company. 4d

GIRLS WANTED

GIRLS wanted at the Canadian General Electric Co's works. Apply at the gate house. 6d18

WANTED

A GOOD GIRL FOR LIGHT HOUSEWORK Apply to Mrs. (Dr.) Burnham, 513 Water St.

TEACHER WANTED

TEACHER WANTED for Bensfort Public School. Duties to commence after holidays. Apply stating salary to S. S. No. 4 South Monaghan. D. H. Morrison, Bensfort, Ont., Secretary 2d2w.

MEN WANTED

FIFTY MEN WANTED FOR ALL KINDS OF work. Apply to Geo. Chalmers, at Grand Hotel or 587 Homewood Ave. tf

For Sale or To Rent

FOR SALE

HOUSE AND LOT, 371 REID ST., FORMERly occupied by late Judge Weller. Apply on premises or to R. E. Wood, Barrister, George St. 3s

TO RENT

FURNISHED COTTAGE, CHEMONG PARK. $40 month, $75 season. Apply Mrs. Young, 305 Stewart Street. tf

HOUSE FOR SALE

270 Reid Street, white brick, stone foundation. 10 rooms, bath, good cellar. Excellent location. Lot 40x114. Small garden in rear.

TO RENT

Convenient and comfortable sets of rooms, with all modern improvements. In the Lundy Block, George Street.

Rooms suitable for young men taking meals out.

Also offices now occupied by J. J. Lundy over Denniston, Peck & Kerr's, Water Street. Possession given August 1st.

Several Dwelling Houses for rental.

Apply to — D. J. LUNDY,
Over Dennistoun, Peck and Kerr's Office, Water Street.

Money to Loan

Any amount from $1.00 up to $50.00, on Watches, Clocks Jewelry, Musical Instruments and Personal Effects. If you are in need of a small loan call on us. Terms reasonable. Strictly confidential.

SNOWDEN & MURPHY
PAWN BROKERS, 206 CHARLOTTE ST.

EGGS

For Sale in Any Quantities

COLDSTORAGE

In Full Operation

SATISFACTION GUARANTEED

W. SCOTT CO'Y
Both 'Phones 264

R & O Richelieu Ontario Nav Co

SHOOTING THE RAPIDS TO MONTREAL

Steamers "Toronto" and "Kingston" leave Toronto at 3 p.m. daily. Special rates from Toronto to Thousand Islands and return

....	$12 50
Montreal and return	24 50
Quebec and return	33 50
Saguenay and return	46 50

Meals and berth are included on above rate.

Steamer "Belleville"

Leaves Toronto at 7.30 p.m. every Tuesday for Bay of Quinte, Montreal and intermediate ports.

Special rates for single and return tickets including meals and berth.

For folders, rates etc., apply to W. Bunton or W. McIlroy, Peterborough, or write H. FOSTER CHAFFEE, A.G.P.A., Toronto Ontario.

CANADIAN PACIFIC RAILWAY

CIVIC HOLIDAY
August 8th

RETURN TICKETS AT

SINGLE FARE
From Peterboro'

to all stations in Canada, east of Port Arthur, and to Detroit and Buffalo.

GOOD GOING
All trains, August 6, 7 and 8th
Return Limit August 9th.

Tickets and information at—
CITY TICKET OFFICE,
343 George Street.

GRAND TRUNK RAILWAY SYSTEM

VACATION TRIPS TO

Muskoka, Lake of Bays
Georgian Bay, Temagami
Algonquin Park
French River
Maganetawan River
Kawartha Lakes, Stoney Lake
Lake Couchiching
Seaside Resorts, Etc.

Round Trip Tourist Tickets on Sale at Low Rates

Sailings of Passenger Steamers

From Sarnia to Soo, Port Arthur and Duluth S. S. "Saronic" every Monday, S. S. "Hamonic" Wednesday, and S. S. "Huronic" Saturday at 3.30 P.M. The Wednesday and Saturday Steamers going through to Duluth.

Sailings from Collingwood 1.30 P.M. and Owen Sound 11.30 P.M., S. S. "Majestic" every Monday, S. S. "Midland" Wednesday, S. S. "Germanic" Saturday, for Sault, Mackinac Island and Georgian Bay Ports.

Sailings from Penetang 3.15 P.M., to Parry Sound and way ports daily except Sunday.

Information from Railway Ticket Agent or from the Company at Sarnia or Collingwood.

W. BUNTON, City Agent — F. SANDY, Depot Agent

CANADIAN NORTHERN

THE QUICKEST ROUTE —TO— MUSKOKA

The centre of the Muskoka district reached direct by the Lake Shore Line. Boatside stations at Bala Park and Lake Joseph.

THE LAKE SHORE EXPRESS
(Trains 3 and 4)

A magnificently equipped solid vestibule train: observation parlor cars and coaches de luxe. In appointment, in a class by itself.

Three trains every week day, 8.00 A.M., 10.00 A.M., 5.15 P.M., providing the comfortable way to visit Beaverton, Sparrow Lake, Muskoka Lakes, Parry Sound, Georgian Bay, the Magnetawan Country, Pickerel and French Rivers.

Ticket Offices — Corner King and Toronto Streets and Union Station.

The TORONTO SAVINGS and LOAN COMPANY

Paid up Capital	$1,000,000.00
Reserve Fund	680,000.00

Savings Department

3½% Interest paid four times a yea on deposits of One Dollar and upwards.

Interest accrues from dat of Deposit to date of with drawal.

Depositors are afforded every facility afforded by modern methods of Banking.

Security Afforded Depositors

Total Assets of the Company, December 31st, 1909	$3,120,201.18
Liabilities to the Public	1,368,771.88
Surplus	$751,429.30

HEAD OFFICES:
437 George Street., Peterborough

Office Hours: 9 a.m. to 4 p.m.
Saturdays - 9 a.m. to 5 p.m.

W. G. MORROW
Managing Director

Children's Aid Society

FOR THE CARE OF NEGLECTED AND ILL-TREATED CHILDREN.

Incorporated by Act of Legislature. Information required. Information kept strictly private.

CHILDREN FOR ADOPTION
GEO. COCHRANE,
Agent and Asst Sec.
Phone 1320 George St.

Life Insurance

THE MUTUAL LIFE OF CANADA

This Company's record fo FORTY YEARS is that of seeking

THE BEST IN POLICIES
THE BEST IN SECURITY
THE BEST IN PROFITS

S. E. SALLS, General Agent,
PETERBOROUGH DISTRICT.

Medical

DR. BUCHANAN

F.R.C.S., Edinb.; M.R.C.S., Eng.; L.R.C.P., Lon. Specialist Eye, Ear, Nose and Throat. Phone 519. 169 Charlotte St. Hours—9-11 a.m., 2-4 p.m. 7-8 p.m.

DR. G. C. LEACH

Late House Surgeon of Lakeside Hospital, Cleveland, Ohio; also of Cook County Hospital, Chicago. OFFICE—224 Hunter St., formerly occupied by Dr. Coughlin. Phone Bell 219. Special Attention to Diseases of Women

DR. JAS. V. GALLIVAN

Office cor. Hunter and Aylmer Sts. Late house Surgeon of St. John's Hospital, New York. Lic. University of New York. Telephone 668.

DR. E. A. HAMMOND

Late assistant Westminster Hospital, Brompton Hospital, National Heart Hospital, St. John's Skin Hospital, London, Eng. Also of Rotunda Maternity Hospital, Dublin. Special—Diseases of Heart, Skin and Stomach. Office—543 Water Street. Bell Phones, Office 463—House 1301

Osteopathy

DR. ASA G. WALMSLEY

Osteopathic Physician. Office over Canadian Bank of Commerce, Hunter Street entrance. Office Hours—9 to 12 a.m. 2 to 5 p.m. Evenings by appointment. Consultation free. Bell Phone 648

Legal

RUDDY & BURNHAM

Barristers, Solicitors, etc. Offices, corner George and Hunter Sts., Peterborough. Money to Loan. Successors to George Edmison, K. C. Robert Ruddy, K.C. J. H. Burnham

O'CONNELL & GORDON

BARRISTERS, SOLICITORS AND NOTARIES. Hunter Street, two doors west of Post Office. Daniel O'Connell. George N. Gordon

A. E. DIXON

Barrister, Solicitor, etc. Office corner Hunter and George Sts., Peterboro. Entrance next to W. Madill's Drug Store.

R. E. WOOD

BARRISTER, SOLICITOR, Etc. Office removed from Bank of Commerce Building to 435 George street, recently occupied by E. B. Edwards. Money to Loan

W. H. MOORE

BARRISTER SOLICITOR, in the Supreme Court etc. Office—Hunter street, first stairs west Post Office.

HALL, HAYES & HALL

BARRISTERS, SOLICITORS and NOTARIES PUBLIC, Hunter Street, Peterborough, next English Church. Money to Loan at the lowest rates of interest. E. H. D. Hall. Louis M. Hayes, K.C. D. C. Hall.

HALL, MEDD & DAVIDSON

(Successors to Stratton & Hall) BARRISTERS, SOLICITORS, Etc., Peterborough Ont. Office—Corner of Hunter and Water Sts. over Bank of Commerce. E. H. Hall, M.P. S. T. Medd. W. S. Davidson

DENNISTOUN, PECK & KERR

BARRISTERS, SOLICITORS, NOTARIES. 415 Water Street, Peterborough. Money to loan at lowest current rates of interest. Easy terms of repayment. R. A. Peck. F. D. Kerr. R. M. Dennistoun

Money

BENNET & GOODWILL

BARRISTERS, SOLICITORS, Etc., 375 Water St., Peterborough. Telephone No. 191. Money at Current Rates Upon Easy Terms. J. W. Bennet. E. L. Goodwill

Money to Loan

at lowest current rates
—ON—
FARM, TOWN OR VILLAGE PROPERTY ON EASIEST TERMS OF REPAYMENT

HALL, MEDD & DAVIDSON
Successors to Stratton
BARRISTERS, Office—Corner of Hunter and Water Streets over Bank of Commerce

ORDER NOW

The STANDARD ANTHRACITE D. L. & W

SCRANTON COAL

$7.20 Per Ton

The Standard Anthracite at standard price. Builders' Supplies. British Columbia Shingles.

Hardwood $6.00 per cord. First class Mixed Wood $4.50 cord. Cutting and Splitting extra.

R. Hicks & Co
248 MURRAY STREET

CHEESE

A tasty, appetizing, wholesome and most nourishing article of diet for the warm weather.

Roquefort (Societe)	45c lb.
2 Year Old Canadian	20c lb.
1 Year Old Canadian	16c lb.
New Cheese	15c lb.
English Stilton, 4 year old	50c lb.
Limburger Cheese	30c lb.
MacLaren's Potted	25c and 30c each
Cream Cheese	10c, 15 and 25c each

E. F. MASON, GROCER 429 GEORGE-ST.
Telephone 78.

Here's a Solid Chance

SUMMER BARGAINS IN SECOND HAND INSTRUMENTS

Mason & Risch Piano, used less than a year	$275.00
Hallet (square) Piano, in good order	$ 65.00
Williams (square), a good serviceable Piano	$ 60.00
Thomas Organ, nearly new	$ 60.00

Any or all suitable for use in summer cottage.
Small Organs from $10.00 up.

PETERBOROUGH MUSIC CO. 404 George Street. J. P. CUNNINGHAM

AS TO YOUR HUSBAND

Don't Be a Complaining, Unappreciative Wife.

A TALK OVER OFFICE AFFAIRS

The Out of Doors Sleeping Room. How an Old House Was Brought Up to Date—Precocious Children of the Day.

Dear Elsa—"I'm sick of Henry's shoppy talk," said a young married woman to me recently. And without the least encouragement she continued: "How can I possibly care to hear every night about his uninteresting doings in the office? I want to forget that such a horrid place exists."

Now, do you know I really believe that this is the mental attitude of quite a number of wives, although, Dick and myself being such chums, it's hard to credit divided interests. Well, lots of husbands, I suppose, come home full of the incidents of the day. The doctor has seen a wonderful cure at the hospital. The merchant has made a good deal. The clerk has views about his chief or wishes to lead up to a few remarks upon his own astuteness during business hours. Each man feels the need of a certain amount of appreciation and consolation by the time he reaches home at the end of the day.

And this complaining wife—what is she dying to hear and to say? Cer-

SITTING THESE TIGHT SKIRT DAYS.

tainly she would like to hear that she is looking very sweet and pretty and that the dinner is excellent, that they will take a pleasant little trip one of these spring Saturday afternoons, and doesn't she need a new spring frock?

She would like to reply suitably to all these things, make some remarks about her neighbors, give her views on sisters-in-law in general and one in particular and offer her opinion perhaps on the suffrage question and modern domestics, all of which pronouncements could come as well from his stenographer or the woman who sits next to him in the car. There is nothing "wifey" about them.

And it is the intimate talk which the husband really values, the ready sympathy for his difficulties and the quick appreciation of his tactics. He wants from his wife that which the world cannot give. And it's a pretty poor story when she complains, as did my visitor, that her husband's affairs bored her.

During a chat over office affairs a wife may by a happy inspiration solve a problem or suggest a way out of the difficulty which has been worrying the husband for days. Trust him to discover, no matter how deftly she does it, whether she changes the conversation because she is sick of the subject or from a genuine desire to turn his thoughts into channels which will rest his mind after a hard day's work.

The Outdoor Sleeping Room.

To change the subject, you remember, dear, how I took up the craze last summer of sleeping on the porch in a Gloucester hammock and how the chickens roosted on my head and crowed me away from my early morning slumbers. The porch being downstairs, the maid wanted to sweep the floor before breakfast! Well, things were so impossible that I gave up sleeping in the open and returned to my own bedroom. When remodeling the house recently our architect suggested to me the possibility of making several outdoor sleeping rooms from an ordinary upstairs apartment, and as we thought the plan a good one we let him go ahead with the work. A mighty good work it has proved. These outdoor sleeping rooms consist of a suit of three apartments. The corner room is furnished in hospital style in a strictly sanitary manner. Large windows are provided, which give an unlimited amount of fresh air. Off this room is the dressing room, which is heated, and I have all my pretty furnishings for the toilet that I had in my other dressing room. The third room is the bath.

But really, dear, even if one did not want to go to the expense of having a suit like ours it is at least possible to treat the bedroom in a sensible and hygienic way.

One mistake our architect pointed out to us to be found in sleeping rooms is the placing of the bed, which often occupies a corner. Study any room where the bed is so placed and note the chance that the air has to reach the person who sleeps in the bed. Particularly is the position of the bed a matter of comfort in summer. But here endeth my lecture upon hygienic household arrangement.

What She Had Heard.

I have just thought of a good story apropos of furnishings that I read recently in the Success Magazine:

A certain professor possesses a full share of the artist's sensitiveness in regard to the inartistic. Some years ago he had for next door neighbors a family among whose charms good taste was lacking.

One morning the professor's little daughter made an unexpected call at the house of this family. "Show me the rug in your room," she demanded, with childish imperiousness.

The lady of the house suppressed her wonder and took her little visitor upstairs. Inside the door the child stood and stared at the rug for a couple of minutes. "H'm," she said and sat herself firmly in the chair, her eyes glued to the rug. Finally she confided to her wondering hostess, "Well, it doesn't make me sick." So much for the modern child.

Ain't the "mummy" skirts funny, or, rather, ain't the women caricatures who wear them? The sketch will give you an idea of how absurd some of the guests at a tea looked in them the other afternoon. Ever your devoted

MABEL.

New York.

CARTER'S LITTLE LIVER PILLS.

CURE

Sick Headache and relieve all the troubles incident to a bilious state of the system, such as Dizziness, Nausea, Drowsiness, Distress after eating, Pain in the Side, &c. While their most remarkable success has been shown in curing

SICK

Headache, yet Carter's Little Liver Pills are equally valuable in Constipation, curing and preventing this annoying complaint, while they also correct all disorders of the stomach, stimulate the liver and regulate the bowels. Even if they only cured

HEAD

Ache they would be almost priceless to those who suffer from this distressing complaint; but fortunately their goodness does not end here, and those who once try them will find these little pills valuable in so many ways that they will not be willing to do without them. But after all sick head

ACHE

Is the bane of so many lives that here is where we make our great boast. Our pills cure it while others do not.

Carter's Little Liver Pills are very small and very easy to take. One or two pills make a dose. They are strictly vegetable and do not gripe or purge, but by their gentle action please all who use them.

CARTER MEDICINE CO., NEW YORK.

Small Pill. Small Dose. Small Price.

WOMEN DETECTIVES.

Good Pay and Steady Work For the Right Sort.

Of the lines of work open to women there is perhaps none more interesting than that of detective. The woman detective is well paid for good work, and she is in demand, particularly in a large city.

"What first made its impression upon me in the line of detective work," said a woman detective in one of the large department stores, "was something I saw ten or twelve years ago. I was riding in one of the street cars in the 6 o'clock rush, when the people were packed, as usual, like sardines. I was at the time thrown on my own resources and had just finished a course in stenography and that very day was going home from an unsuccessful day of job hunting, tired out and discouraged.

"As I stood wedged among people in the center of the car the conductor came along collecting fares. As he squeezed through he was followed by a boy about fourteen, and just as they passed me where the crowd was thickest I saw this boy reach in that conductor's pocket and take out a handful of change. Not only once did he do it, but as the conductor reached the rear door I saw the boy help himself again, all the while the conductor being utterly oblivious.

"Of course it was none of my business, but I soon reached the door. As the boy was making ready to swing off the car a policeman happened to swing on. 'Grab him!' I cried. He was grabbed tight enough, but they held me as a witness, and I had to go to police court the next day. Searching the boy, they had found several dollars in small change, whereas he had only taken 75 cents or so from this conductor.

"As I was leaving court one of the railroad officials said to me, 'Look here, why don't you be a detective?' He offered me a small position, and I let the typewriting job go. Since then I have done work on the street car service in New York, on railroads, for banks and in various fields, and I have been for several years working in the department stores, where perhaps I have had the widest field."

Wall Paper's Effect on Germs.

The physical and physiological effects of wall paper on human beings have aroused the interest of English and French scientists. It is asserted on authority that wall paper of a certain kind is extremely injurious to the health, while paper of certain colors aids in destroying disease germs. Elisabeth Hyatt-Woolf in an English magazine discusses the subject at length. She says some wall paper of an inferior quality is made from pulp obtained from gutters, and it is injurious. She asserts that in a recent coroner's inquest Dr. Charles Smythe of London testified that death of a man was due to arsenical poisoning from a bedroom wall paper. The doctor said that the body of the patient had absorbed the poisoning from the paper. On the other hand, French scientists say that wall paper of certain kinds acts on harmful disease germs by driving them from a sickroom. The tuberculosis germ, Dr. de Bosco and Dr. Lydia Rabinovitch assert, has disappeared under the influence of enameling colors in a bedroom. In a like way such colors are reported to have driven typhoid, cholera and diphtheria from a house. Yellow is regarded by these experts as a tonic. Red is helpful in killing disease germs and also as a cure for the blues.

Hot Cheese Sandwich.

For this dish baker's bread, being more porous, is better than homemade bread. Cut in slices three-eighths of an inch thick and trim off the crusts. On half the slices spread very thin slices of moist common factory cheese or

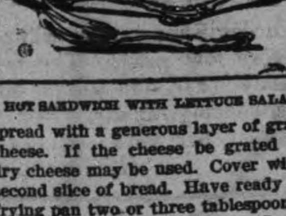

HOT SANDWICH WITH LETTUCE SALAD.

spread with a generous layer of grated cheese. If the cheese be grated any dry cheese may be used. Cover with a second slice of bread. Have ready in a frying pan two or three tablespoonfuls of olive oil or melted butter. In this saute the sandwiches to a golden brown on one side, then turn and cook the other side. Serve for luncheon or supper with a green vegetable salad or stewed fruit.

Missing Child Found.

Belleville, July 29.—Six-year-old Myrtle Elliott of Thurlow, about three miles from this city, strayed away from her home on the morning of Tuesday last and was not found till yesterday morning, about four miles from her home. The child is not much the worse for her experience.

Smoked Out Pirates.

Hong Kong, July 29.—The authorities have captured several more of the Colowan pirates. The latest batch includes fifteen men and thirteen women. Three more kidnapped boys have been rescued. The pirates were smoked out of their caves by fires of straw and sulphur.

Try The Taste Test

Try Mooney Biscuits with any others. Let the taste of each be the judge and decide which you like the best. Mooney Biscuits have the largest sale in Canada. Their incomparable flavor alone would command it. Their appetizing crispness and inviting deliciousness is simply irresistible.

Here in our famous sunlit sanitary factory, with its hundreds of skilled employes—its 640 windows—its 3 miles of floor space, we create this perfect soda cracker.

Mooney's Perfection Cream Sodas

In six short years Mooney Biscuits have jumped into popular favor throughout the entire Dominion. You will understand why when you eat them for the first time.

You can get Mooney Biscuits at your grocer's, fresh and flaky in damp-proof wax paper lined packages.

Try some today—their taste will please you.

The Mooney Biscuit & Candy Co., Ltd., Stratford, Canada

(13)

THE MOONEY BISCUIT AND CANDY CO., LTD., WINNIPEG, CANADA

HIS ACCOMPLICE.

The Obliging Old Lady Who Helped the Struggling Boy.

When a kind old lady in walking along a north side residence street beheld a small boy struggling vainly to reach something between the gratings of a tall iron fence surrounding a palatial residence she paused to watch his operations. The object of his quest she discovered to be a handsome mechanical toy, an automobile that would run when wound up. The boy had a stick with which he was trying to pull the machine toward him, but as he could scarcely reach it the struggle was well nigh hopeless.

"Let me try it," said the old lady. "My arm is longer than yours."

"All right," replied the youngster, relinquishing the stick.

Getting down on her knees, the old lady, by dint of much stretching and careful manipulation, gradually worked the machine toward the fence and at last had the satisfaction of seeing the little boy grasp it with eager fingers.

"Now," she said, "you must be more careful and not let it get away from you again."

"Gee," said the boy, "it never got away from me, an' it ain't goin' to neither."

"Wh-wh-why," faltered the old lady, with the dawning of a horrible suspicion, "isn't it yours?"

"You bet it's mine now," said the kid, and away he scampered, leaving the good old lady alone with her conscience.—Atlanta Constitution.

DODGED THE DUELS.

Voltaire's Disastrous Attempts to Make De Rohan Fight.

Literary men in dueling times and countries have always been rather prone to get into trouble from which only a passage at arms could extricate them. Voltaire had at various turns a number of duels on his hands, but counted among them two which did not reach the expected climax.

One of these was his affair with the Chevalier de Rohan Chabot, who goaded him to the point of fighting and then, instead of giving him the satisfaction demanded, had him lured into a coach and soundly whipped with switches by some hirelings concealed there.

Voltaire, after trying in vain to induce one of his noble friends to back him in his further pursuit of his enemy, appealed to the municipal authorities in these phrases: "I humbly represent that I have been brutally assaulted by the courageous Chevalier de Rohan, aided by six cutthroats, behind whom he was bravely posted. Ever since that time I have sought to restore not my honor, but his, a task too difficult."

As this public affront failed to produce any effect, Voltaire hunted out the chevalier one evening at the theater and flung insults in his face there. Rohan at last consented to meet him, but contrived to let the news reach other members of the Rohan family, who had Voltaire arrested and thrown into the Bastille.—New York Post.

Mrs. Walter Jones, wife of a Moffatt farmer, a village ten miles from Guelph, has been missing for a week.

Cook's Cotton Root Compound.

The great Uterine Tonic, and only safe effectual Monthly Regulator on which women can depend. Sold in three degrees of strength—No. 1, $1; No. 2, 10 degrees stronger, $3; No. 3, for special cases, $5 per box. Sold by all druggists, or sent prepaid on receipt of price. Free pamphlet. Address: THE COOK MEDICINE CO., TORONTO, ONT. (formerly Windsor)

GRAND TRUNK RAILWAY SYSTEM
RAILWAY TIME TABLE

	Arrive.	Depart
Lindsay, Orillia, Midland, Gravenhurst, North Bay, Stouffville and Toronto	11.40 a.m.	8.25 a.m
	9.00 p.m.	5.35 p.m
Port Hope, Toronto, London, Detroit, Chicago & West, Niagara Falls, Buffalo, Cobourg, Montreal and East	8.25 a.m.	11.40 a.m
	5.30 p.m.	9.00 p.m.
Toronto, Lindsay, Stouville, Uxbridge and Markham	10.15 p.m.	7.10 a.m.
Lindsay Local	8.15 a.m.	9.10 p.m
Hastings, Campbellford, Madoc, Belleville, Kingston, Montreal and East	8.10 a.m.	8.30 a.m
	8.55 p.m.	1.40 p.m
Lakefield	9.50 a.m.	8.35 a.m
	5.15 p.m.	11.55 p.m
New addition in Lakefield service for summer, Mondays only, special train from Lakefield arrive	7.00 a.m.	

CANADIAN PACIFIC RAILWAY

To Peterboro' Going East,
11.28 a.m., Norwood, Havelock, Ottawa, Montreal
7.42 p.m., Indian River, Norwood, Havelock, Tweed.
12.31 a.m. midnight, Havelock, Tweed, Smith's Falls, Montreal, Quebec, Portland, Boston and New England points. Ottawa express, Norwood, Havelock, Ivanhoe, Tweed, Smith's Falls, Carleton Jct., Ottawa.

To Peterboro' Going West,
5.26 a.m. for Toronto, Hamilton, Brantford, New York, Woodstock, St. Thomas, Chicago, etc.
7.47 a.m. for Cavanville, Manvers, Pontypool, Burkton, etc.,
4.38 p.m. Pontypool, Lindsay, Toronto, Hamilton, Galt, Woodstock, London, Detroit, Chicago, also Fort William, Winnipeg and all points in North West Canada.

EAST CITY
COAL AND WOOD
YARD

MAIN OFFICE—111 Hunter Street East
Phone 96

All sizes of the best mined coal delivered promptly to all parts of the city. Terms, Strictly Cash.

$7.20 Per Ton for June

We have installed a saw and splitting machine and are prepared to cut and split wood in any desired length. Best prices.

WEIR & O'BRIEN
ARCH WEIR JAMES O'BRIEN

The Latest Coiffure
For The Ladies

If you want to wear your hair in the latest style you will need the following:—

TURBANS
in several sizes, 25c, 35c, 50c each

TURBAN BRAIDS
the very newest, all shades to match the hair for 80c and $1.00.

LARGE HAIR NETS from 5c to 25c
LARGE PINS in Amber Shells.

CALL AND SEE OUR NEW SHIPMENT OF HAIR ACCESSORIES

MRS. M. J. BYRNE
424 GEORGE ST PHONE 226

COAL RESULTS

We sell the very best quality of hard coal, as good as we know how to buy.

¶ Are you getting results from the you are now using? Are you sure it's good? Are you burning it the right way?

¶ There is a deal of difference in how you handle the range or furnace. Our long experience tells us that fact, and we are ready to advise any in doubt as to the best way to make use of coal as fuel.

$7.20 Per Ton

THE PETERBORO FUEL & CARTAGE CO
LIMITED
162 Charlotte-St. Telephones—(Bell 261, 270, (Machine)—270.
134 Aylmer-St. Tel. Bell 302.

House Owners
Builders
— AND —
Contractors

We are prepared to supply all kinds of;—

Fireplace Mantles, Grates, Tile, Gas Logs, Andirons, Fenders, etc.

at the closest prices,

Call and see our WOOD MANTLES

CLEGG'S FURNITURE STORE 427 GEORGE-ST. TELEPHONE 79

ONE OF OUR 40 REMEDIES

NUGENTS DYSPEPSIC REMEDY

Why suffer with that heavy, distressing feeling after eating, when Nugent's Dyspepsic Remedy will give you instant relief? A trial will convince you.

Price 35 Cents A Bottle

NUGENT DRUG CO.
Sole Manufacturers and Sellers of this Famous Remedy
386 - — — — - GEORGE STREET

GRAND OPERA HOUSE
J. J. TURNER & SONS, OWNERS AND MANAGERS.

TO-NIGHT! TO-NIGHT!

And every night this week at 7:30 and 9:00 p.m. Also matinees Saturday at 2:30 and 4:00 p.m.

PRICES — Orchestra Seats, ground floor 10c. Dress Circle 5c.

Complete change of high class Vaudeville and up-to-date Moving Pictures.

MARION & SLATER in their great singing and dancing act, the professor and the girl.
HARRY LESLIE in his singing and talking act.
Musical Selection by the Grand Opera House Orchestra.
The New Vaudeville and Pictures to-night are fine — See them.

The GRAND OPERA HOUSE is the coolest and most comfortable place in the city to spend an hour and listen to a good orchestra, TRY IT TO-NIGHT.

THE PLACE FOR FRUIT
Fresh shipment every day. All in prime order.

NEW VEGETABLES
Cabbage, Cucumbers and all such like seasonable delicacies. We have them all fresh.

MINICOLA BROS.
WHOLESALE AND RETAIL
Hunter Street - Both Phones 387

Have You Seen Our Exquisite
Hand Colored Post Cards and New Novelty Pictures?
CALL AND SEE THEM.

Brass Outfits and Brass for Art Piercing.
Pyrographic Outfits and Wood Stamped for Art Burning.

EXPERT PICTURE FRAMING
PILLSWORTH'S
Picture and Art Store
345 George-st.

COLEMAN BROS.
462 George-St.

Try our latest imported Parisian Novelty
"The Chanticleer"
all the rage.

A dish fit for a King is our
King George Sundae

"If its new, you can get it here"

MILLER
Shoe Store
REMOVED
— TO —
406½ GEORGE STREET
Next Door to the Crystal

ALL ACCOUNTS

Owing to A. L. Talbot Grocer and Butcher, must be paid on or before August 15th, 1910, or they will be placed in solicitor's hands for collection after this date. Any accounts presented for payment at 243 George Street, corner of Sherbrooke will be receipted.

A. L. TALBOT
412 GEORGE STREET

PRIZE WINNERS AT THE GRAND

Amateur Night a Big Success—Program Was Particularily Good

Amateur night at the Grand Opera House last evening brought an unusually large attendance, and the extra numbers on the big bill found favor with all. Mr. J. H. Gardein won the first prize in a fancy whistling contribution, and Misses Zetta McCaul and Olive Murphy, in a duet, took the second prize.

BACK FROM GRIMSBEY PARK

Rev. W. C. Riddiford, and Mrs. Riddiford, who have been spending a months' vacation at Grimsby Park, returned to the city yesterday afternoon. Both greatly enjoyed their holiday. Rev. Mr. Riddiford will occupy the pulpit of hi schurch Sunday, morning and evening.

TO BUILDERS

Tenders will be received by the undersigned until Thursday, 4th August, for the erection of a dwelling house on Water St. The lowest or any tender not necessarily accepted, W. BLACKWELL.

CITY NEWS ITEMS

Lift Lock Repaired

The Lift Lock has been repaired and the boats are being taken over it as usual.

Choice Dairy Butter

Dairy butter for sale at 23 cents per lb. Walter M. Roebuck, corner Water and Smith streets.

Lightning Burned Barn

In the thunder storm of Wednesday a barn a mile west of Norwood was struck by lightning and destroyed.

A Saturday Special Worth While

A tooth brush and a box of English Carbolic Tooth Powder, both for 15c. the regular price of each. McDermid & Jury's Rexall Drug Store.

Pianos to Rent.

Pianos and organs rented from $1.00 per month up. Six months' rent allowed in case of purchase. The J. M. Greene Music Co., Limited, George st.

Plants for Gold Fish

Three hundred and fifty little seaweeds imported from South Carolina arrived this week and are on sale at the Peterborough Optical Institute.

Raspberries and Cherries in large quantities this week for canning, Order early from S. A. OKE, 340 George., Phone 275

At the Grand

Go to the Grand Opera House to-night (Friday) and have a good laugh. It will do you good. The vaudeville and moving pictures are very fine and the Grand Opera House is so cool and comfortable. Try it. Matinees Saturday at 2.30 p.m. and 4 p.m.

Plumbers Met

The Peterborough plumbers met the other evening and after figuring on the prices realized on jobs and the cost of material and labor, came to the conclusion that it was necessary for them to decide upon a uniform scale by which they would be able to realize twenty-five per cent. profit on their work in order for them to make a reasonable profit.

The schedule of prices will be published next week.

No Liquor on Boats

In reference to the statement in Rev. Mr. Pogue's letter in last night's paper, that liquor was sold on the boats here, Mr. Pogue will confer a favor on the Otonabee Navigation Company if he will give the name of the boat or boats referred to. As far as this company is concerned nothing of the kind has ever taken place, nor would it, under any circumstances be permitted.

W. H. ROBERTSON,
President Otonabee Navigation Co.

WATCH FOR THE GREEN PRICE CARDS

Saturday Snaps

$5.00 WASH DRESSES $1.69

You can buy on Saturday a right-up-to-the-hour Wash Dress, a new stylish costume, for a ridiculously low figure—$1.69. Think of it, new dresses, in linen, mauve, pink, blue, helio, green, etc., American Coutill, neatly made and finished. Were made to sell at $5, but bought cheap, hence the very low price. Saturday Snap.......... $1.69

PRINT BLOUSES 48c
Light and dark colored prints in neat designs, good washing materials. Saturday Snap.............. 48c

NEW WASH SUITS HALF PRICE
All we have in stock must be cleared out at a tremendous sacrifice, prices range from $5 to $25. There are only 15 now in stock. Saturday Snap Half Price

—Second Floor—

There are little things a woman needs when she goes on her holiday trip which totals up into $$ Why not save on these?

LISLE GLOVES 10c
A table of Lisle Gloves in black and white, to clear at, per pair 10c

CHILDREN'S HOSE SUPPORTERS 10c
A specially good webbing and trimmings in black and white. Regular 15c, Saturday Snap 10c

18c, 20c PURITAN UNDERVESTS 14c
Ladies' Puritan Undervests, bleached cotton in medium and extra large sizes. Regular 18c and 20c for 14c

RIBBON ENDS 10c
A basket full of odds and ends from the ribbon counter to clear Saturday at per end 10c

19c COTTON HOSE 14c
Double sole balbriggan sole cotton hose, high spliced heel and toe. Saturday Snap.................. 14c

3-4 LENGTH LISLE GLOVES 39c
Brown, grey and black only in ¾ lengths Regular 50c quality. Saturday Snap.................. 39c

BRAIDED WASH BELTS 15c
Comes in light colors only, the new braided effects, regularly sold at 25c. Saturday Snap.......... 15c

FANCY JABOTS 2 FOR 25c
Fine lawn with lace trimmings, worth 20c. Sat, Snap 2 for 25c

—Main Floor Centre and Rear—

News of Interest From the LONELY SALE

MEN'S SUMMER SUITS MUST GO
There are two months yet to wear Summer Suits, so you can afford to take advantage of this "Lonely Sale." These suits are made of flannels, homespuns and worsteds, well tailored and stylish.

All regular $20 Summer Suits for $13.90
All regular $18 Summer Suits for $11.90
All regular $15 Summer Suits for $9.90
All regular $12 Summer Suits for $7.90

MEN'S $1 AND $1.50 SHIRTS 79c
Broken lines from our regular stock, the lot consists of French Cambrics, Scotch Madras and Percales, all regular $1.00 to $1.50 values, all sizes 14 to 17, Lonely Sale Price Saturday 79c

MEN'S $4 BOOTS $2.49
Now's the time to buy your Fall footwear—all good new lasts, wide and narrow toe, in vici kid, velour calf and patent colt leathers, Regular $4, Saturday Snap.... $2.49

MEN'S 20c COTTON HOSE 13c
Tan, green, red, blue and black Macco Cotton Hose, mercerized finish, color guaranteed. Regular 20c lines, Saturday Snap.............. 13c

Perhaps you need a new silk waist, a new skirt or even a silk dress. Glance down this list and see the savings which are awaiting you

RAW SILK REMNANTS
Some dress lengths of new Shantung and raw silk in shades of mauve, green, blue pink and brown, 27 inches wide. Our regular 75c line to clear Saturday as a Saturday Snap at per yard 47c

PLAID DRESS GOODS 35c
Three pieces of plaid dress goods in shades of navy, brown and red, 42 inches wide. These plaids are new and are good wearers, specially fine for children's wear. Our special imported 50c line, Saturday Snap, per yard 35c

BLACK TAFFETA SILK 39c
One piece, about 40 yards, which we will clear Saturday at a ridiculously low price considering the quality, French Chiffon finished silk, pure dye, fine even weave, will give wear equal to any 75c quality for skirts, blouses or dresses. Our 50c grade, Saturday Snap 39c

NEW PAISLEY SILKS
A few ends, 27 inches wide, the newest thing shown for hat trimminge, also dress trimmings, very special at, per yard.............. 50c

—Main Floor Rear—

A CLEAN-UP IN MILLINERY
This is the last ad for summer millinery. All trimmed hats straw shapes, flowers, etc., must be cleared out Sat. at Half Price and Less

—Second Floor—

THE NEW ARABIAN CLOTHS
Every season something new comes out for window draping. This novel Arabian draping material is the new thing for fall. It is practically speaking a reversible scrim but it has a new feature which recommends itself to the good housewife—the new bottom border. This border is sold by the length and comes in the selfsame patterns and colorings as the body and is sewn on the bottom of the curtain giving it a very much nicer finish It costs about the same by the yard as the curtain. We also have the new IRISH LINEN in handsome front designs to match our dining room papers. Call and see these and let us get your Fall order ready while you are on your vacation.

—Third Floor—

BIG BARGAINS IN STAPLES FOR SATURDAY

20c WHITE MULLS 14c
We want our Saturday customers to share in this bargain. This line of fancy striped mulls has never been sold at this price before, Worth 20c and 25c, Sat. Snap, per yard 14c

BATH TOWELS 32c PAIR
English bath towels of good heavy pile weave with red border and stripes, size 22 x 45. Sat. Snap per pair .. 32c

15c MUSLINS 6½c
Four pieces of white ground muslins with silver stripe and colored flower. Regular 15c and 18c. To clear as Saturday Snap.............................. 6½c

ALL FANCY PARASOLS CLEARED OUT
39 fancy parasols in stock to-day, prices cut deep as the prices will show. You can buy them at these prices Saturday only.

All 5.00 and 5.50 lines for $3 59
All 2.90 lines for $1.98
All 2.75 and 2.50 lines for $1 89
All 1.50 lines for $1.39

—Main Floor Right—

FOR SATURDAY **Early Risers** TWO HOURS ONLY — 8.10-10.10 A.M.

EARLY RISER.

12½c WHITE FLANNELETTE 9½c

For early Saturday Shoppers we will put on Sale about 800 yards of extra quality White Flannelette at a very low price. This is a heavy weight Flannelette, wide and free from dressing, worth to-day 12½c, and will be still higher before the season opens, as the mill price of these goods is advancing rapidly. For two hours only Saturday morning, we will sell this Flannelette for, per yard.............................. 9½c

(Limit—20 yards to a customer.)

A COLLAR DEMONSTRATION
The representative of the United Shirt and Collar Co., of Troy, N.Y., is giving a public demonstration of the "slide easy" and other qualities of the famous Lion Brand Collars. See Semi-ready window.

Cressman's

A NOTE OF CONSOLATION TO MEN
Console yourself dear man—your collar troubles are over—no more broken collars, torn ties and wrecked tempers. Come and see the public demonstration in the Semi-ready window to-night and you'll always buy the Lion Brand Collar.

THE CHOIR HAD YEARLY OUTING TO IDYL WYLD

The anthem singers of George street Methodist church held their annual summer outing yesterday afternoon. The steamer "Rainbow" carried about 75 of the choir of the church and their friends down to Idyl Wyld, arriving there about 4 o'clock.

A splendid meal served at the hotel followed by a scrub baseball game, completed the programme of Idyl Wyld.

Gore's Landing was then visited and a brief stay made. The trip home was commenced about 7 o'clock, the boat reaching Peterborough about 10.30.

Rexall Blood Tablets

This preparation is a blood builder and tonic of world-wide reputation; useful in all cases of anaemia and morbid condition of the blood. Price 50c. per box at McDermid & Jury's Rexall Drug Store.

IS BROTHER OF DR. McCULLOUGH

Dr. John William Scott McCullough, who has been appointed secretary of the Provincial Board of Health, is a brother of Dr. T. Popham McCullough, the Brock street specialist, [illegible]

Compulsory Jewelry Sale

Commencing Friday, July 29th

Owing to the recent bold burglary of our Jewelry Store, by which upwards of $3,000 worth of valuable merchandise was stolen, we are compelled to adopt measures to realize on our stock without delay. Depleted lines must be reinforced, stocks must be adjusted and new goods purchased at once.

Profits Lost Sight of to Bring This About.

Necessity knows no law, therefore we throw our entire stocks at the mercy of the people of Peterborough, embracing all our

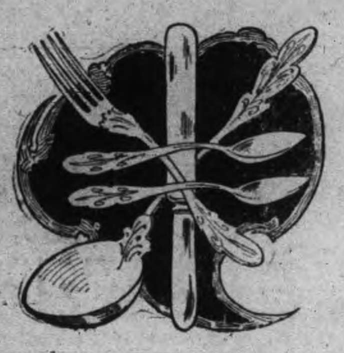

WATCHES JEWELRY AND FANCY GOODS

INNUMERABLE ARTICLES FOR GIFTS AND SOUVENIRS

AT COST PRICE AND LESS

Goods of this character are not likely to be offered again so low. Supply your needs now for months to come. Purchasers are requested to take goods away with them to avoid possible confusion.

W. A. SANDERSON & CO.

Jewellers, Etc., - - 367 George Street, Peterborough

Grand Shooting Gallery

Opened this week over
THE SHOE SHINE PARLOR
3 Shots for 5c
At the Bullseyes. 2 Shots for 5c at the pipes.
Hit a Pipe and Get a Good Cigar.
WE CLEAN HATS.

YEOTES BROS.
37-339 —— George Street

Real Estate

City and Farm Property for sale or to rent
MONEY TO LOAN.
C. BLEWETT, 332 George-st., Peterboro
Office Phone 1221.
House Phone 566

Riddance Sale

20% off

**All Trunks
Suit Cases
Valises and
Hand Bags**

This is less than wholesale price, and the best goods made in the country.

J. T. STENSON & SONS
384 George Street

Amateur Photographers

We place at your disposal years of experience in matters photographic.

Let us show you what your exposures are capable of yielding when properly handled, and remember, if your pictures are too small we can enlarge to any size from a good film.

THE **ROY** STUDIO
140½ Hunter Street
Always Get Roy's Famous Souvenir Post Cards

POLICE COURT

Jack Johnson's understudy, who provided the fun in a Chamber street alleyway, yesterday morning, quaked somewhat as he stood up before acting Magistrate S. R. Armstrong this morning.

He looked as though he expected a life sentence, but he was discharged with a warning not to repeat.

He claimed it to be his first and last appearance.

A SUIT.

A young man who is wearing a suit of clothes, which Abram Shwartz says he didn't fully pay for, was remanded till to-morrow morning.

Alma Zada

Is the name of the newest and best perfume. It certainly is a winner. McDermid & Jury's Rexall Drug Store.

Veil Pins
Hat Pins

Outing days are here and the necessity for Seasonable Jewellery becomes insistent.

**Our Stock of Dainty
VEIL PINS, HAT PINS
and other little Pins of Gold for breezy Boating and Auto Drivers, is worthy of Inspection.**

Schneider's
391 George Street, Peterborough

Your Holiday Snapshots Enlarged

Work guaranteed first-class.—Enlargemetn made from your best pictures, for any size rame

Louis Mendel
374½ GEORGE STREET
THE ONLY STUDIO ON GEORGE STREET

26 POUNDER GETS THE HOOK; THIS WAS SOME LUNGE

Notable Catch at "Islinda" by Mr. Fred H. Wood of New York—A High Average for Three Bass—Guests Flocking to "Islinda'

"Islinda," Buckhorn Lake, July 27.—"Islinda," the popular fishing resort Perry Alexander's, on Buckhorn Lake, has been crowded with guests until the S.R.O. sign had to be gotten out, "It has been an exceptionally good season for fishing in that section, and many large lunge and bass are being taken home by American guests.

A FINNY GOLIATH.

Among the notable catches of lunge was one weighing 26 lbs., caught by Fred H. Wood, of New York. This fish is undoubtedly one of the finest specimens of lunge caught in that section It gave Mr. Wood a mighty interesting time for nearly three-quarters of an hour before it was finally landed.

This fish has been mounted and is on exhibition in the Canadian Pacific Railway office, Main street, Buffalo, N.Y.

GREAT BASS FISHING.

The bass have been unusually large Mr. Horace Judge, of South Bend, Ind., getting three in one afternoon, that weighed 13 3-4 lbs.

A large number of Cincinnati and Cleveland guests arrived this week and "Islinda" will be crowded all August.

TWO PRESENTATIONS MADE BY L. O. L. NO. 50

At the regular meeting of L.O.L. No. 50, held last evening, Bros. N. Hopkins and P. Johnston were entertained. Each member was presented with an address and a suit case, and when they leave for Vancouver in a week, each will carry the best wishes from the members of No. 50, for a bright future in their new home.

The attendance was large, and several visitors gave addresses. Refreshments were served, and the evening proved to be an enjoyable one for all present.

The addresses to the departing members were as follows:—

Peterborough, July 29, 1910.
Mr. P. Johnson, city:

Dear Friend and Bro.—We, the members of Duke of Manchester L.O.L. No. 50, regret very greatly to hear of your departure for the west, but only hope you will prove yourself still further to the benefit of some other branch of this society.

We beg leave to present you with this suit case as a small token of remembrance, and for you to think of the pleasant time we spent together.

Wishing you good luck, health and prosperity in the golden west.

Signed on behalf of the members of L.O.L. No. 50.

N. Barrie, W.M.; E. Curry, Treasurer; A. Chrowe, Rec.-Sec.; W. Stewart, Sec.; S. Adlam, Fin.-Sec.; H. Dodds, D. of C.

Peterborough, July 29, 1910.
To R. N. Hopkins, Esq., W.M. of L.O.L. No. 50:

Dear Sir and Bro.—We, the officers and members of L.O.L. No. 50, Duke of Manchester Lodge, feel that we cannot let you depart from our midst without a slight token of remembrance for the valuable services and good work you have done in connection with our association as presiding officer of our lodge.

You have always fulfilled the duty of your office, showing no partality to any, but governed yourself and ruled the lodge strictly as laid down in our constitution of laws.

On severing your connection from us we trust you will still carry on the good work you have done amongst us, knowing that our loss will be others' gain.

We beg you to accept the Past Master's jewel as a slight token of the appreciation of our work. May it always remind you of the pleasant hours spent with the brethren in Eastern Ontario.

We wish you all kinds of Cobalt luck, the best of health and prosperity in the Far, Far West.

Signed on behalf of L.O.L. No. 50.

N. Barrie, W.M.; E. Curry, Treasurer; A. Chrowe, Rec.-Sec.; W. Stewart, Sec.; S. Adlam, Fin.-Sec.; H. Dodds, D. of C.

DEMONSTRATION WAS INTERESTING

Crowds Watch the Lion Brand Demonstration at Cressman's Toggery Shop

The police had to move them on to avoid complete blocking of the sidewalk last night in front of Cressman's semi-ready window. The admiration of the crowd of men was apparent as they watched Mr. Victor Gilbert demonstrating the famous Lion brand collars with the easy tie slide space. There was no pulling and tearing ties, he put on two ties as easy as one.

Mr. Silbert represents the United Shirt and Collar Co., of Troy, N.Y., and is giving an exhibition in Cressman's window of their collars, which that firm has secured the exclusive agency for in Peterborough. The demonstration will be continued to-night and to-morrow, (Saturday.)

PHOTO SUPPLIES

A full line of Anthony Scovil Goods, Cycko Papers, Kodaks and Cameras.

HIGH-CLASS PHOTOGRAPHY

Expert posing and lighting enable us to produce portraits of merit--pictures that please

The Lendrum Studio
170 CHARLOTTE ST PETERBOROUGH

INSURANCE AND REAL ESTATE

MIGHT & TAYLOR

Wish to inform the public that they have opened up a Real Estate and Insurance office at 376 Water-st
W. MIGHT, formerly 326 George-st.
A. TAYLOR, of the firm of Bell & Taylor.
376 Water-st. Phone 66

FRENCH DRY CLEANNIG AND PRESSING

Old and new customers will find that they will have the same first class work and promptness as formerly, in either stores.

Con racts taken. We call for and deliver.

TWO STORES:—
173 Simcoe St. - - Phone 669
204 Charlotte St. - - Phone 575.
Machine Phone 357.

ADAMS'

Great 15 Days Mid-Summer Clearing Sale

Is Going With a Rush

ALL SUMMER GOODS AT SACRIFICE PRICES

Friday and Saturday

Muslin Blouse Snap

$1.50 BLOUSES FOR 98c.---10 dozen beautiful Muslin Blouses, made of fine quality muslin with embroidered fronts, and sleeves trimmed. This is a genuine Blouse Snap. A regular $1.50 Blouse, on sale FRIDAY and SATURDAY for.......... **98c**

SEE SALE BLOUSES IN WINDOW.

During our 15 Days Mid-summer Clearing Sale we will offer some of the Greatest Bargains in all lines of Ready-to-wear Garments ever offered in Peterborough Come and share these money savers.

Harry Adams

BARBER SHOPS OF PETERBOROUGH

TOBACCONIST
SNELGROVE'S
CIGARS BARBER SHOP PIPES

PRIMEAU BROS.
BARBERS
162 - - - HUNTER STREET

THE UP-TO-DATE BARBER SHOP
KINGDON & SPENCE
326 GEORGE ST.
CIGARS TOBACCOS

SNOWDEN HOUSE
BARBER SHOP
GEO. IRWIN

THE ANTISEPTIC SHOP
A. CAMPBELL
CIGARS - PIPES

Kelley's Barber Shop
184 Simcoe-st.
CIGARS - TOBACCOS

A. LEWIS
—AT—
THE CROWN HOTEL

∴ THE ∴
ORIENTAL HOTEL
BARBER SHOP

Windsor Hotel
BARBER SHOP
GEO. BROUSSEAU
149 . . . . . BROCK-ST.

BRUCE PATTERSON
176 CHARLOTTE-ST., OPPOSITE WHITE HOUSE.
4 CHAIRS— —NO WAITING
CIGARS . . . . BATH . . . TOBACCOS

SPORTING NEWS

LINEUPS FOR THE BATTLE TO-MORROW

West Ends.—Smith, c; Rose, p; Hefferlan, 1b; Logan, 2b; Minorgan, ss; Konold, 3b; Dickie, Campbell, Brydie, Gibson, Crane, Gerner, outfield; Creswell, Kirn, p.

T.A.S.—McFadden or Overend, c; Quinlan, p: M. O'Brien, 1b; Ohearn, 2b; Giroux, ss; Callaghan, 3b; V. Corkery, W. O'Brien, J. Corkery, Haley, Cahill, Doherty, outfield.

The above are the lineups given out by the managers of the two clubs who will battle at Riverside to-morrow afternoon with the start off at three o'clock. Jack Rosevear will be on deck to hand out the decisions, and if you want to place a safe bet, put your money behind the statement that the players won't deliver any orations when a strike or an out is called.

There has been a lot of tall guessing on the result, and the T.A.S. will be the favorite, but that doesn't say the team will win.

A big crowd should witness the contest. The result means considerable.

Frank La Porte, the second baseman of the New York American League Baseball Club, is at present doing some sensational playing around the middle section of the diamond. The little Frenchman is a good wielder of the stick, and with timely hitting with his famous little black bat he is winning many a game for the New York "Highlanders." La Porte is deserving of all the credit that the "fans" can bestow upon him, for he is a player who is always working hard to try and keep his team up amongst the top notchers.

BRIEF AND BREEZY

The West Ends and T.A.S. held a joint practice last nihgt at Riverside Park.

In forty-three games in the National Lacrosse Union 26 hours and 56 minutes have been lost to the seven clubs through penalties. Toronto leads with a penalty list of 355 minutes.

It is reported that the Nationals are $20,000 to the good on the year's finances.

Johnny Evers, of the Cubs, has been chosen by Detroit men for a place on the all-American baseball team, which will visit Cincinnati this fall and play a game with the Cincinnati Reds. Ed. Walsh, of the White Sox, has been picked to pitch with Matthewson. Mike Mitchell has been selected as the Cincinnati man for the team.

Just figure the number of balls that the great pitcher, Cy Young, has had to throw to the plate during his 21 years on the diamond. He has pitched 802 games, not counting exhibition and training trip contests. A fair average is 124 balls to a game, a total of 100,250 during his championship contests. For a few years of his big league career the pitcher's box was only fifty feet from the plate, being placed where it is now later on. Further computation shows that Cy has thrown the ball a total of 1,100 miles. If his efforts in warming up prior to games were also considered these figures would be almost doubled.

The moving pictures of the Henley regatta, in which the Winnipeg crew carried off the Steward cup, will be shown at the Dreamland Theatre, Winnipeg, next week.

Speaking about betting, what about taking a chance on the expected arrest of Crippen, who is supposed to be aboard the Montrose. It is not known as a fact that he is on the boat, and it looks like an opportunity of getting big odds?

ON ICE

Who'll call the game?
"I," says Rosevear,
"And I'll call loud and clear,
I'll take the blame."

Who'll twirl the Greys?
"I," says the Rose,
"Just watch how I pose,
I'll sling the pills."

Who'll cheer the crowd?
"I," says the Fish,
For it's all I could wish,
I'll serve the joy."

Who'll take the fray?
"I," says the Duke,
And it won't be no fluke,
I'll win the day."

SPORTING COMMENT

Hans Wagner owes his start in baseball to his brother, Al Wagner. Al was a good ball player, but everybody thought Hans was too awkward to ever amount to anything. Al was with Steubenville, owned by George Moreland at that time, and Moreland wanted a pitcher.

"Get my brother," said Al.

"Can he pitch?" Moreland wanted to know.

"Well, he can throw a ball mighty fast," Al replied, and Hans was wired at Carnegie to report. His salary was to be $35 per month. Wagner beat his way from Pittsburg to Steubenville on a freight train.

Frank Bowerman was catching for Steubenville, and Claude Ritchey, also was a member of the team. Wagner pitched the first game, but after that they put him in the outfield. His feet were so big it was impossible to get a pair of baseball shoes in Steubeenville to fit him, and the greatest ball player of all times played his first league engagement in his bare feet.

Boxing circles in Brussels are highly indignant over the discovery that a negro who was passing himself off as Jack Johnson is really Battling Jim Johnson. His managers were obliged to flee from the indignant ones.

Johnson was haled before a magistrate to explain his deception. He candidly stated:

"I am Johnson. I am a negro. It was all the fault of my managers."

Nelson, one of the most remarkable and best known trotting and breeding stallions in the country, who once held the old-fashioned high-wheel sulky record, and later the bicycle sulky record, has died at Sunnyside Farm, Waterville, the stock farm of his owner, C. Horace Nelson. He trotted all over the country and went many fast miles in his twenty-seven years.

Nelson was foaled in June, 1882. His sire was Nelson Rolfe, 2:21, by Tom Rolfe, 2:33, and his dam, Gretchen, by Gideon, 2:45. He was bred by C. H. Nelson, who trained and drove him himself in all his important races and exhibitions.

WANTED

From hill and dale goes up a cry,
A mournful groan, a hopeless sigh,
That quavers through the rustling trees
And swells the bosom of the breeze;
That carries in its sad refrain—
The white man's hope—a gasp of pain;
That hoarsened voice, in despair,
Set floating on the torrid air—
"Who'll whip Jack Johnson?"

Men meet with face set and stern,
And ask the question they would spurn,
That tingles to their finger tips,
And hiss it through their tight drawn lips;
From out what ranks will come the man
Who'll down the black—or thinks he can?
What gladiator, now unknown,
Will pull the king from off his throne?—
"Who'll whip Jack Johnson?"

Who'll whip Jack Johnson?' men unsheath
Their tightly clenched or gnashing teeth
And put the problem, white with rage,
Where is the man who can engage
This Ethiopian and stand
Before the crunching of the hand
That felled the best of them? O who
Can play the game and play it through?—
"Who'll whip Jack Johnson?"

CRICKET

The Peterborough Cricket Club will play the C.G.E. eleven at the Oval tomorrow afternoon at 2.30 o'clock. The members are requested to be on hand in good time.

An interesting cricket match between the Football Club of the Canadian General Electric Works and the Peterborough Cricket Club will take place at the Oval to-morrow at 2.30 p.m. The C.G.E. have the opinion that they are as good at cricket as at football, and already talk of the downfall of the Peterborough boys, but that remains to be proved, as another tale might be told at the finish of the match.

BALL SCORES IN BIG LEAGUES

BASEBALL YESTERDAY.

Eastern League Standing.

Clubs—	Won.	Lost.	Pct.
Newark	57	36	.613
Rochester	51	38	.573
Baltimore	51	43	.543
Toronto	48	42	.533
Providence	41	47	.466
Buffalo	41	49	.456
Jersey City	39	54	.419
Montreal	34	52	.395

Thursday scores: Newark 9, Toronto 4; Jersey City 9—5, Montreal 5—6; Baltimore 7—9, Buffalo 2—2; Rochester 8—5, Providence 3—3.

Games to-day: Newark at Toronto (2 games), Providence at Rochester, Baltimore at Buffalo, Jersey City at Montreal.

National League Standing.

Clubs—	Won.	Lost.	P.C.
Chicago	55	30	.647
Pittsburg	48	35	.578
New York	48	36	.571
Cincinnati	41	42	.506
Philadelphia	41	44	.482
St. Louis	39	48	.448
Brooklyn	35	51	.407
Boston	33	56	.371

Thursday scores: Philadelphia 3, New York 1; Brooklyn 1, Boston 0; Chicago 3, St. Louis 0; Pittsburg 4, Cincinnati 2.

Games to-day: Philadelphia at New York, Boston at Brooklyn, Chicago at St. Louis, Pittsburg at Cincinnati.

American League Standing.

Clubs—	Won.	Lost.	Pct.
Philadelphia	58	30	.659
Boston	54	36	.600
New York	52	36	.591
Detroit	49	41	.544
Cleveland	38	45	.458
Washington	38	51	.427
Chicago	35	52	.402
St. Louis	25	58	.301

Thursday scores: Washington 6, Philadelphia 5; New York 5, Boston 4; Detroit 2, Chicago 0; Cleveland 2, St. Louis 1.

Games to-day: Washington at Philadelphia, New York at Boston, Chicago at Detroit, St. Louis at Cleveland.

Big Liner Lost.

Belfast, July 29.—The big Holt liner Agamemnon, with 150 passengers, aboard, has run ashore in a fog near Cloughey, and is reported to be probably a total loss.

The passengers are safe, but the panic when the liner struck was only quelled by the heroism of the officers and crew.

Though there is practically no such thing as really pure water, the adults of the family need not do without a beverage that benefits. Regal Lager's absolute purity is its maker's pride; and this delicious brew is also a health-helper.

Steer Straight

for the best beer ever brewed and you are sure to come to us. Our Bottled Beer is "Bottled Health." It means vigor and strength, a good appetite and high spirits. It is the best medicine for the weak and the best food for the strong. Keep our excellent Beer in your home as a beverage and you will have no need of a doctor. Nothing but the purest ingredients used in the brewing.

The Calcutt Brewing & Malting Co'y, of Ashburnham, Limited

"REINHARDT'S Salvador" BEER

Is the best and purest of all drinks. "Salvador," tones up the system—is a food and drink as well—always appetizing and refreshing. Brewed and bottled by

REINHARDTS' OF TORONTO

THE BEST BEER SOLD

Local Agent—ALEX. ELLIOTT, Peterborough, Telephone 719

THE ONTARIO CONSOLIDATED MINES, Limited.

AUTHORIZED CAPITAL $350,000.00 PAR VALUE OF SHARES 25c EACH

0 acres in the richest part of Cobalt, the world's most famous Silver Field. 4 acres prospected, showing 6 well defined calcite veins. Shaft 60 feet deep and all necessary buildings on property.

Write for prospectus, maps and special letter.

APPLICATIONS FOR STOCK FILLED IN ORDER OF RECEIPT.

FOR FURTHER PARTICULARS APPLY

MERSON & CO.

Members Standard Stock and Mining Exchange
16 KING ST. WEST, TORONTO, CANADA.

"HOTEL LENOX" BUFFALO N. Y.

MODERN HIGHEST GRADE
UNEXCELLED SERVICE.

Patrons may take Taxicabs or Carriages from Depots or Steamboat Landings direct to hotel, charging same to THE LENOX.

EUROPEAN PLAN
$1.50 per day and up

Attractive Restaurant Prices.

When in Buffalo stop at THE LENOX. The accommodations and service is sure to please.

C. A. MINER, Mgr.

THE GENUINE ALWAYS SUPERIOR TO THE IMITATION

The experienced buyer never permits the shrewd merchant to convince him that an imitation is superior to the genuine advertised article. In refusing a substitute he protects himself and the manufacturers who have expended enormous sums in giving the public information regarding their products.

Advertised articles have stood the test of public approval on their merits and materials embracing their make-up. The mere fact that they are imitated is competent testimony of their worth.

You are safe in rejecting the article offered as "just as good."

BE PREPARED!

Before misfortune happens by having your LIFE and PROPERTY insured.

We issue policies covering:—

Life, Fire, Accident and Sickness, Plate Glass, Marine, Tourists, Motor Boat, Burglarly, Liability, Automobile and Live Stock Risks.

For Full Particulars on any of the above lines call at—

W. H. HILL'S
GENERAL INSURANCE AGENCY
159 Hunter Street.

Phone 14, Bell or Machine
ESTABLISHED 1883.

What is Castoria.

CASTORIA is a harmless substitute for Castor Oil, Paregoric, Drops and Soothing Syrups. It is pleasant. It contains neither Opium, Morphine nor other Narcotic substance. Its age is its guarantee. It destroys Worms and allays Feverishness. It cures Diarrhœa and Wind Colic. It relieves Teething Troubles, cures Constipation and Flatulency. It assimilates the Food, regulates the Stomach and Bowels, giving healthy and natural sleep. The children's Panacea—The Mother's Friend.

The Kind You Have Always Bought, and which has been in use for over 30 years, has borne the signature of Chas. H. Fletcher, and has been made under his personal supervision since its infancy. Allow no one to deceive you in this. All Counterfeits, Imitations and "Just-as-good" are but Experiments that trifle with and endanger the health of Infants and Children—Experience against Experiment.

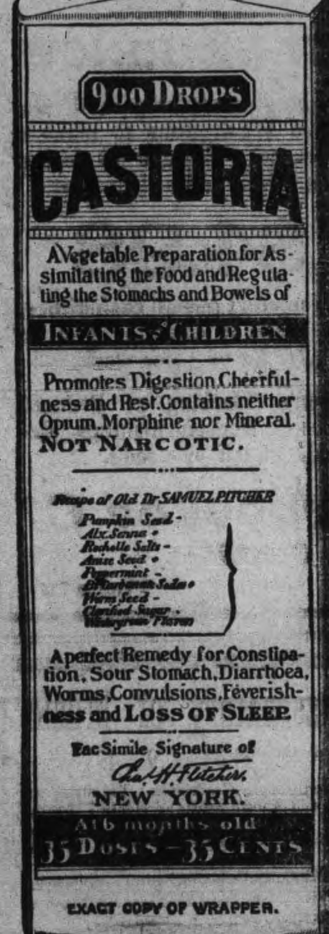

Letters from Prominent Physicians addressed to Chas. H. Fletcher.

Dr. F. Gerald Blattner, of Buffalo, N. Y., says: "Your Castoria is good for children and I frequently prescribe it, always obtaining the desired results."

Dr. Gustave A. Eisengraeber, of St. Paul, Minn., says: "I have used your Castoria repeatedly in my practice with good results, and can recommend it as an excellent, mild and harmless remedy for children."

Dr. E. J. Dennis, of St. Louis, Mo., says: "I have used and prescribed your Castoria in my sanitarium and outside practice for a number of years and find it to be an excellent remedy for children."

Dr. S. A. Buchanan, of Philadelphia, Pa., says: "I have used your Castoria in the case of my own baby and find it pleasant to take, and have obtained excellent results from its use."

Dr. J. E. Simpson, of Chicago, Ill., says: "I have used your Castoria in cases of colic in children and have found it the best medicine of its kind on the market."

Dr. R. E. Eskildson, of Omaha, Neb., says: "I find your Castoria to be a standard family remedy. It is the best thing for infants and children I have ever known and I recommend it."

Dr. L. R. Robinson, of Kansas City, Mo., says: "Your Castoria certainly has merit. Is not its age, its continued use by mothers through all these years, and the many attempts to imitate it, sufficient recommendation? What can a physician add? Leave it to the mothers."

Dr. Edwin F. Pardee, of New York City, says: "For several years I have recommended your Castoria and shall always continue to do so, as it has invariably produced beneficial results."

Dr. N. B. Sizer, of Brooklyn, N. Y., says: "I object to what are called patent medicines, where maker alone knows what ingredients are put in them, but I know the formula of your Castoria and advise its use."

GENUINE CASTORIA ALWAYS
Bears the Signature of
Chas. H. Fletcher.

The Kind You Have Always Bought
In Use For Over 30 Years.
THE CENTAUR COMPANY, 77 MURRAY STREET, NEW YORK CITY.

BACK FROM A MONTH'S TRIP TO WESTERN CITIES

R. E. Harding, Bethune street, has returned from a month's trip to the west. He visited the northern and southern districts and brought back with him some splendid samples of wheat, oats and barley taken from the farm of Mr. Jos. Redmond, near Calgary, and who before leaving for the west, resided in Cavan.

Mr. Harding says the crops, in the north are up to the usual mark, but in the south they are away below, owing to the hot weather and scarcity of rain. He was greatly interested with the order of things in the grain country, but expressed himself as being glad to get back to "the old burg."

Mr. Harding met many Peterborough old boys, amongst them being Mr. E. A. Row, "Bill" Crowley and George Crowe.

On the return trip to Winnipeg he made a presentation of a well filled purse to a trained nurse, on behalf of the passengers of the train, in recognition of her services towards a young lady who was taken ill on the train.

A REAL LIVE TEDDY BEAR

Mr. J. H. Prosser, the teacher at Chemong Indian Village, is in the city, accompanied by his pet bear, "Teddy."

The bear, which is three months old, was purchased by Mr. Prosser from one of the Indians of the village, and the little black fellow is tame and friendly.

According to Mr. Prosser, the cub is quite a performer, and does several stunts, which he learned very quickly. While the affection of the family is shared between the bear and a terrier dog, there is no jealousy between the two, and they are both very companionable and are mutual friends.

Mr. Prosser takes "Teddy" along with him on a leash, and it follows him everywhere as docile as a lamb.

Mr. Prosser is on his way to visit his brother, Rev. Mr. Prosser, Morganston.

AFTERNOON WIRES

Crippen and His Sweetheart Are Closely Watched So Says Wireless

Special to the Review.

Montreal, Que., July 29.—The announcement that Dr. Crippen and Miss Leneve are aboard the C.P.R. steamer Montrose was confirmed this morning, when the following message was received by wireless from the Montrose:—"Crippen and girl closely watched night and day. Apparently have no suspicion. Passengers still in ignorance. Crippen nervous nearing port." This message would indicate that the couple have not been formally arrested, but that the steamer's captain is satisfied as to their identity.

Torpedo on Track Explodes and Injures a Lady in the Ottawa Station

Special to the Review.

Ottawa, Ont., July 28.—A torpedo was placed on the Grand Trunk tracks in Central depot here yesterday afternoon and was exploded by an incoming passenger train, with the result that a lady waiting for the arrival of a train was slightly injured. The Grand Trunk agent at Valleyfield reports that a Grand Trunk box car was burned in the yard there last night. A passenger train being shunted at the deep cut near Ottawa last night backed into a freight standing on the siding, four cars on the freight being telescoped.

Indications are That There Will be Something Doing in the Strike Affair

Montreal, Que., July 29.—Important developments in connection with the Grand Trunk strike are reported to be impending, and it would not be a surprise if the whole thing is ended inside of twenty-four hours. It is difficult to trace this impression to any definite source, but that it prevails is beyond doubt. One report has it that Hon. MacKenzie King, Minister of Labor, is in the city, but is keeping his whereabouts very quet. The labor leaders are reticent, but seem confident that something is going to happen very soon.

Baker is Fined for Selling Light Weight Bread—A Test Case

Special to the Review.

Toronto, July 29.—Magistrate Kingsford this morning convicted the Nasmith Baking Company on a charge of selling light weight bread, and fined them $5 and costs. The case was a test case to decide whether the bakers can lawfully sell a twenty or forty ounce loaf composed of two or four separate pieces of dough baked together under the clause which says "Small Bread" weighing less than twelve ounces can be sold. An appeal to the high court was entered.

STONEY LAKE REGATTA ON AUGUST NINTH

The Stony Lake regatta this year will be held at Juniper on Civic Hogiday, Monday, August 8th. The committee is preparing an attractive programme of races.

The 57th Regimental Band and Halpany's orchestra have been engaged in connection with the regatta.

NEW PASTOR OF GEORGE ST. HERE

Rev. Isaac Couch, M.A., B.D., the new pastor of George street Methodist church, arrived in the city Wednesday at noon, and will preach to the congregation on Sunday, both morning and evening. He is at the Parsonage.

Rev. Mr. Couch has not altogether recovered from his attack of appendicitis, but is gradually renewing his strength. Mrs. Couch is not here yet, she being on a visit to her mother.

LETTERS TO THE EDITOR

A Statement Desired

Peterborough, July 29.

To the Editor of the Review.

Sir,—I think it would be generally appreciated by the citizens of Peterborough if a detailed financial statement were published in connection with the benefit concert given Miss Lavina Hallihan a short time ago.

It sems to me that in an event in which such general public interest was shown and one which depended so largely for its success on the public's appreciation of Miss Hallihan's ability, a statement should be made in the local papers by the committee.

In my experience such a course has always been taken in similar concerts.

Yours very truly,
CITIZEN.

277 Park Street,
Peterboro, July 28, 1910.

To the Editor of the Review.

Dear Sir,—Through the medium of your paper I wish to convey my sincere and heartfelt thanks to all the friends who so kindly sympathized with my family and myself in our recent bereavement, and wish especially to express my gratitude to the employees of the Canadian General Porcelain Works for their kind sympathy and generous gift. I am,

Yours faithfully,
AGNES KENNEDY.

OBITUARY

The Late Mr. Kennedy

All that was mortal of the late Mr. John Kennedy was laid to rest at the Little Lake cemetery Thursday afternoon.

Prior to the funeral cortage leaving his mother's house for the cemetery, a service was conducted by the Rev. Mr. Pogue, of St. Paul's church, who kindly oficiated in the absence of the Rev. H. J. Keith, of Knox church.

The attendance at the funeral, as well as the numerous beautiful wreaths and flowers sent by friends, testified to the esteem and respect in which the deceased was held by all who knew him.

Mr. Kennedy was closely associated with the Knox Presbyterian church, and was a quiet Christian young man greatly respected by all who had any dealings with him, and he will be sadly missed by the various guilds to which he belonged.

The pallbearers were composed of six young men belonging to the Guild of Knox church.

Mr. Kennedy leaves behind him to mourn his loss, a widowed mother, as well as two brothers and four sisters.

Wreaths and flowers were sent by the following friends—Rev. H. J. Keith, pastor of Knox church; A.S.K. Class Knox church; Boys' Club, Knox church; Young People's Guild, Knox church; Go Forth Class, Knox church; members of Knox church choir, members of Knox church Sunday school, Miss Jennie Kidd, Miss Kate Fleming, Mr. Charles Green, Mrs. Hudson, Mr and Mrs. Brodie, Mrs. Galbraith, Mrs Webster, Mrs. Dickson, Mrs. Gillespie, Mrs Shaw, Mr. A. Elliott, Mr. R. Elliott, Mr. W. Elliott, Mr. L. Elliott, Mr. Ogilvie, Mr. E. Wise, Mr. and Mrs Shook, Mr. Archie Shook.

A GIFT AND AN ADDRESS

Last night the W.A. of St. Luke's presented Mrs. Henry Butcher, treasurer of the society, who is leaving for Fort William, where she will reside, with a set of dishes and an address.

The address was read by Mrs. Wm Gibbs, and the presentation made by Mrs. S. Gaskins, president of the society.

The address was as follows —

St. Luke's Church, Ashburnham,
Peterborough, July 28th, 1910.

Dear Mrs. Butcher,—We have learned with great regret of your forthcoming separation from us, occasioned by your removal from the city. Before you leave, we wish to express to you our appreciation of the loyal and faithful work you have done as a member of the church in all her activities, and we ask you to accept the accompanying gift as a token of our heartfelt friendship.

E. A. LANGFELDT,
Rector.
MRS. S. GASKINS,
President, W.A.

Mrs. Butcher made a grateful reply.

ENNISMORE

A very pleasant time was spent at the home of Mr. W. J. Clark, Ennismore, last week when his brother, Mr. Fred G. Clark, Mrs. Clark and Master Orion and Miss Sadie Clarke his sister, all of Detroit, were his guests. They intend spending next week at the lakes.

Wood's Phosphodine, *The Great English Remedy.* Tones and invigorates the whole nervous system, makes new Blood in old Veins. *Cures Nervous Debility, Mental and Brain Worry, Despondency, Sexual Weakness, Emissions, Spermatorrhœa, and Effects of Abuse or Excesses.* Price $1 per box, six for $5. One will please, six will cure. Sold by all druggists or mailed in plain pkg. on receipt of price. *New pamphlet mailed free.* The Wood Medicine Co. (formerly Windsor) Toronto, Ont.

Graham & Co.
ARE SELLING
CHASE & SANBORN'S
FRESH GROUND COFFEE
— AT —
40 cents per lb,
Graham & Co.
293 George Street
PHONE 483.

BARGAINS! BARGAINS!

READ THEM OVER

A Few of the Many Bargains Written Here to Induce You to Look Where You Can Save on Your Purchases

CHINA WARE

Assortment of china in sugar and cream sets, cake plates, salad bowls, etc., choice	29c
30 celery trays in Japanese and Austrian china, also rose jars, comb and brush trays, regular up to $1.75 ea. Choice for	79c
10 cocoa jugs, assorted, each	49c
50 jardineres, tinted, majolica ware, yours at	37c
10c art vases, pretty designs, up to $2 each, on sale	49c
50 fancy china cups and saucers, each	10c
100 dozen white cups and saucers, per dozen	59c

SUNDRIES

30 dozen Nevada silver tea spoons, regular 85c for	59c
10 dozen table spoons, regular $3 dozen for each	13c
20 ice picks, regular 15c for	8c
25 lawn hose nozzles, reg. 50c for	15c
10,000 ladies' visiting cards, fine quality cards for	8c
Imperial club playing cards, Goodall's make, clearing at	15c
200 dog collars, 25c for	15c
100 tooth brushes, 25c for	15c
100 dressing combs, 30c for	15c
20 ladies' hand bags up to $2.25 for	67c
75 bristle cloth brushes for	15c
30 ebonized hand mirrors, 25c for	15c
200 sample hair brushes, 25 per cent off regular price	
80 baseballs, $1.00 for	25c
30 dozen white celluloid handle knives	$1.48, $2.89, $2.38
500 assorted linen writing pads, 80 leaves, each	5c
Marguerite note papers and envelopes to match, 24 sheets and 25 envelopes for	9c
Carving sets in cases at bargain prices	

WALL PAPER

1000 rolls grounded wall paper, clearing at per roll	1c
500 rolls grounded wall paper, pretty design, with 9 in. border, per roll	3c
15 patterns wall paper suitable for parlors, halls and dining rooms, regular 25c clearing at	15c
1600 quarts house paint, regular 50c, clearing at	30c

379 GEORGE ST. PETERBORO' | ROUTLEY'S | 262 QUEEN ST. TORONTO

SANTAL-MIDY Standard remedy for Gleet, Gonorrhœa and Runnings IN 48 HOURS. Cures Kidney and Bladder Troubles. MIDY

TO THE RAILWAY COMMISSIONERS

Globe.

The Salada Tea Company has written to the Dominion Railway Commission, complaining that the Grand Trunk System persistently refuses to accept the freight offered to it by the company. This action of the railway, the letter points out, is causing great loss and injury to the company. It is also pointed out that the Commission has it in its power, and its power only, to compel the railway to act up to its charter, and accept and carry the freight offered. The Salada Tea Company concludes by asking that the attention of the Commission be immediately called to the matter.

The usual conflicting statements regarding the handling of local freight by the company were made last night by the management of the road and the leaders of the men. The latter also reiterated their readiness to meet Mr. Hays on the conditions stated by Messrs. Lee and Garretson in their interview with Mr. Hays at Montreal.

CASTORIA
For Infants and Children.
The Kind You Have Always Bought
Bears the Signature of Chas. H. Fletcher.

Lakefield and Stoney Lake Route

Time Table—Season 1910

Steamers Stoney Lake, Empress and Islinder, until further notice will connect at Lakefield with all trains for Stoney Lake.

Read Down A.M.	P.M.	P.M.		Read Up P.M.	A.M.	P.M.
Lv. 9.15	1.15	6.15	Lakefield Ar	6.00	9.00	4.15
Ar. 9.45	1.45	6.45	Young's Point Lv	5.30	8.15	3.30
9.55	1.55	6.55	South Beach	5.20	8.05	3.00
10.30	2.45	7.45	McCracken's L.	4.30	7.15	2.45
11.00	3.00	8.15	Juniper Island	4.00	7.00	2.30
Ar.	5.00	9.00	Breeze's	3.00	6.00	2.00
		9.30	Crowe's Landing		5.50	
Lv. 11.30	3.30	8.45	Mt. Julian, Viamede	1.30	6.15	12.80
Ar. 12.00	4.00	9.00	Burleigh Falls	1.00	6.45	12.00

Meals served on board.

Monday mornings steamer will leave Mt. Julian at 5.00 a.m., Juniper Island 5.10 and McCracken's 5.20. Connecting with 6.40 train for Peterborough, arriving at Peterborough at 7 a.m.

MEALS SERVED ON BOARD.

Company reserves right to change time table without notice.

Tickets honored by Str. Lintonia, Capt. Gray, for passage between Peterborough and Stoney Lake, through the canal only.

For excursion rates, dates, etc., write to the

Stoney Lake Navigation Co.'y
Young's Point,
F. G. YOUNG, Gen. Man.

LAWN MOWERS

See our new patent ball bearing, self sharpening, easy running mowers.
Mowers sharpened & repaired
SATISFACTION GUARANTEED.
MILLARD'S BICYCLE SHOP
Metherel's Old Stand, Hunter St., near Aylmer St. Phone 1256.

REAL ESTATE SNAPS

2 STOREY FRAME HOUSE, South, 6 rooms, city water, electric light, good cellar, lot 33 x 200. Price $1,150

2 STOREY AND ATTIC RED BRICK, West, all modern conveniences, good locality, lot 50 x 100 to lane. Price $3,100

2 ACRE PARK LOT adjoining city, good garden land, orchard—apples, plums, cherries, etc two storey brick house, frame stable. Price $2,000

Good Selection of Farms and Building Lots for Sale.

J. T. O'CONNELL & CO.
136 Hunter St. Phone 376

IF YOU THINK OF PUTTING
VERANDAH CURTAINS OR AWNINGS
of your house we will be pleased to give you an estimate for the work.
Verandah Furniture, Hammocks, Etc.
J. J. Turner & Sons
George Street.

KAWARTHA LAKES

Otonabee Navigation Co

SEASON 1910 TIME TABLE SEASON 1910

Steamers Otonabee, Monarch, Water Lily, Manita, Maid-a-Vale, connecting at Peterborough, Bobcaygeon and Lindsay with Canadian Pacific railway trains from Toronto, Buffalo, Detroit and all points east and west; and with Grand Trunk railway Peterborough, Lakefield and Lindsay.

BOBCAYGEON AND STONEY LAKE

STEAMER MAID-A-VALE

Read Down: 9.02 a.m. Lv C.P.R. Toronto; 12.10 p.m. Ar C.P.R. Bobc'g'n. Read Up: Ar 6.55 p.m.; Le 3.45.

1.15 p.m. Leave	Bobcaygeon	Arrive 12.00 a.m
1.45 "	Sandy Point	11.50 "
2.15 "	Oak Orchard	11.00 "
2.35 "	Islinda	10.45 "
3.35 "	Buckhorn	9.10 "
4.00 "	Burleigh Falls	8.30 "
4.30 "	Juniper Island	8.00 "
4.45 "	Mt. Julian and Viamede	7. 5
5.00 "	Glenwood	7.20 "
5.25 p.m. Arrive	Crow's Landing	Lv. 7.00 "

PETERBOROUGH AND STONEY LAKE

STEAMER WATER LILY

Read Down: 9.02 a.m. Lv C.P.R. Toronto; 11.28 " Ar C.P.R. Pet'boro. Read Up: Ar 6.55 p.m.; Lv 4.38 ".

1.00 p.m Leave	Peterborough	Arrive 12.30 p.m.
3.30 "	Lakefield	9.50 a.m.
4.10 "	Young's Point	9.10 "
4.20 "	South Beach	9.00 "
4.45 "	Kawartha Park	8.35 "
5.10 "	McCracken's Landing	8.10 "
5.20 "	Juniper Island	8.00 "
5.50 "	Burleigh Falls	7.30 "
6.30 "	Mt Julian & Vi'mde (Str Water L'y)	7.00 "
7.30 p.m. Ar.	Crow's Ld'g (Str. Maid-a-V) lv.	7.00 a.m

LINDSAY AND STURGEON POINT

STEAMER MANITA (From July 4th to Sept. 3rd

Leave Lindsay 9 a.m., 1.15 p.m., and 5.30 p.m. Returning, leave Sturgeon Point at 7.15 a.m., 10.45 a.m., and 3 p.m. Except Tuesdays and Fridays, when the steamer goes to Coboconk—Leaving Lindsay 9 a.m., touching Sturgeon Point, Fenelon Falls and Rosedale. Returning, will arrive at Lindsay at 5.30 p.m.

Commencing July 4th, steamer leaves Sturgeon Point, Mondays, one hour earlier than above schedule allowing passengers to connect with 7.50 a.m. C.P.R. train for Toronto; also with G.T.R. trains at Lindsay going north and south.

PETERBOROUGH AND RICE LAKE

STEAMER MONARCH

Read Down: 5.00 p.m. Lv C.P.R. Toronto; 7.47 " Ar C.P.R. Pet'boro. Read Up: Ar 10.15 a.m.; Lv 7.42 ".

Mondays leave Gores Landing at 6 A.M. and	4 P.M.
Tuesdays, Wednesdays and Fridays at	4 P.M.
Saturdays at	6.30 A.M.
Mondays arrive at Gores Landing at	1.15 P.M.
Tuesdays, Wednesdays and Fridays at	12.15 P.M.
Mondays leave Peterborough at	10.00 P.M.
Tuesdays, Wednesdays and Fridays at	9.00 A.M.
Saturdays at	4.00 P.M.

STEAMER OTONABEE

Largest and best equipped steamer on minor inland waters, open for excursions on waters from Barrie, Orillia and Jackson's Point, Lake Simcoe, all Kawartha Lake Ports, and Peterborough to Hastings, and Rice Lake waters.

Apply at office of the Company, Peterborough for information as to routes and camping locations.

W. H. ROBERTSON, President. R. PINCHIN, General Manager.

ROBERT FAIR & COMPANY, Limited

A DEMONSTRATION OF SUCCESS; OUR

JULY CLEARANCE SALE

AND MORE ESPECIALLY OUR

SATURDAY BARGAINS

The Courage to plan and the power and determination to execute are the essentials necessary to all progress. These same qualities have prompted our further merciless lowering of prices, bringing forth to our many customers bargain news of such magnitude that the stamp of their approval is assured.

SATURDAY BARGAIN No. 1.
FANCY WHITE and COLORED SUMMER PARASOLS, $3.25 quality for $2.40, $2.25 quality for........ $1.50

SATURDAY BARGAIN No. 2.
HEAVY WHITE COTTON BATH TOWELS, 48 x 23 inches, 30c quality for,.......... 20c each

SATURDAY BARGAIN No. 3.
PURE LINEN ROLLER TOWELLING, (unbleached, 25 inches wide, 15c quality for, ... 10c yard

SATURDAY BARGAIN No. 4.
PILLOW SHAMS, handsome Swiss cut work with frilled edges, 31 x 31 inches. The 75c quality for........ 39c

SATURDAY BARGAIN No. 5.
PILLOW CASES, hemmed and ready for use 42 inches, the 17c quality, 2 for 25c

SATURDAY BARGAIN No. 6.
NEW YORK WASH SUITINGS, 30 and 36 inches wide, in amythest and old rose colors only. The 25c and 35c quality for 10c

SATURDAY BARGAIN No. 7.
SHANTUNG SILK of high finish and purity, 27 inches wide, in cream and champagne only. The 85c quality for, 50c pr. yd.

SATURDAY BARGAIN No. 8
ENGLISH TAMOLINE SILK in fancy strips designs, 21 inches wide, in greys, fawn green and rose. The 50c quality for, ... 35c pr. yd.

SATURDAY BARGAIN No. 9.
FANCY WHITE JAP. SILKS in neat designs, 23 in. wide, purest grade of silk. The 75c quality for .... 36c pr. yd.

SATURDAY BARGAIN No. 10.
LADIES' WHITE and NATURAL WASH SUITS. The $7.50 and $10.00 quality for $4.00. The $12.50 and $15.00 quality for $5.98

SATURDAY BARGAIN No. 11.
LADIES WHITE and NATURAL LONG WASH COATS. The $7.50 and $10.00 quality for $2.69. The $10.50 and $15.00 quality for $3.69

SATURDAY BARGAIN No. 12.
ANDERSON GINGHAMS in pretty patterns and dainty colorings. The 15c & 18c quality for, ... 10c pr yd.

In the Millinery Department Nothing Has Escaped Reduction

No Sale Goods Exchanged or Allowed out on Approbation

Robt. Fair & Co. Limited

SIGN OF THE GOLDEN LION

383 GEORGE ST., PETERBOROUGH.

NEW BOOT AND SHOE BUSINESS

Warne Bros. Will Open Store Management of J. Miller

Another up-to-date boot and shoe store will be opened to-morrow for business. The premises lately vacated by Warne Bros., in which their business was carried on before their removal to their present location, has dergone changes making it suitable for the accommodation of a large and assorted line of boots and shoes.

Warne Bros. will be the proprietors of the store, and they have with their characteristic business enterprise, spared no pains to ensure success of this new venture.

J. Miller, late of R. Neill's shoe parlors, has been secured to act as manager of the store and his long experience in the boot and shoe business will enable him to carry on the business with undoubted success.

WHO'S HERE AND AWAY

G. A. Jacobs, Cleveland, is in town.

J. A. Linton, Campbellford, is in the city.

B. F. Gane, Milwaukee, is at the Oriental.

Mr. C. J. McGinnis, Chicago, is in the city.

Charles R. King, Boston, is at the Oriental.

Mr. G. F. Whibbs, of Campbellford, is in the city.

Hugh O'Leary, Port Arthur, is in the city.

Mr. J. Fred Weir, of Cincinatti, is in the city.

Mr. F. V. Clementi spent yesterday at Chemong Park.

Mr. Rupert Bradburn returned from Stony Lake yesterday.

Mr. Harry Lester, of Cincinnatti, Ohio, is at the National.

Mrs. N. J. Duffy, of Rochester, N.Y., is in the city for a few days.

Mr. G. W. Cummings, of Chicago, registered at the National yesterday.

Mrs. W. H. Cunningham, Toronto, is registered at the Oriental.

Mr. Arthur St. John spent a few days at Sunderland this week.

Mr. Thomas Savigney is spending a couple of weeks' vacation at Stony Lake.

Mr. Herbert McCrea, formerly of this city, is here on a few days' vacation.

Miss Claire Flood is the guest of Mrs. H. LeBrun, "Isle Bellechasse," Stony Lake.

Mr. and Mrs. George Jobbitt and Mrs. Jobbitt's sister went up to Stony Lake yesterday.

Mr. Metz, of the Canadian Stewart Construction Co., went to Goderich today on business.

Miss Ethel McIlmoyle, who has been summering at Chemong Park, returned home yesterday.

Miss Blanche Todd, of Brandon, Man., is visiting with her uncle, R. J. Todd, 456 Aylmer street.

Mr. George Hall, of Indianapolis, Ind., is visiting his home on Simcoe street, for a couple of weeks.

Mr. Fred Hall, of Montreal, arrived in the city last evening and will spend a month's vacation at Stony Lake.

Miss Maud Bell, of "Vanderift," Pittsburg, is the guest of her uncle, Mr. W. A. Bell, Charlotte street.

Mr. R. J. Todd leaves this evening to attend a convention to-morrow in Toronto. He will be absent for several days.

Mr. Alex. McBain has returned home from Calgary, and will spend a few days in the city before leaving for Niagara.

Mr. Charles McGee, of the G. T. R. freight department, returned from a couple of days' visit to Stirling, on Wednesday.

Miss Ella Grady, of Peterborough, was in town, the guest of Miss Adelaide Watt, on her way to Rochester.—Port Hope Times.

Dr. and Mrs. E. S. Best, of Minneapolis, Minnesota, are visiting Dr. Best's parents, Mr. and Mrs. John Best, 426 Donegal street.

Mr. Frederick R. Hoyt, of Pittsfield, Mass, who has been the guest of his sister, Mrs. C. E. Canfield, Walton street, returned home yesterday.

Messrs. James and William Cleary leave this evening for Twin Lakes, forty miles north of Cobalt, where they own valuable mining property.

Mr. Gordon Long and L. Johnston, of the G.T.R. freight office, came down from Buckhorn this morning and left for Toronto, where they will spend the remainder of their vacation.

Mr. Frank Cross, accountant at the local branch of the Bank of Commerce, has received notice of his promotion as manager of the institution at Pincher Creek, Alberta. Mr. Cross leaves on Monday to commence his new duties.

J. T. Vosper accompanied by Mrs. Vosper and Miss Vosper, are in the city visiting Mrs. Alfred Parker, 384 Park street. They will go to Stony Lake for two weeks. Mr. Vosper was formerly proprietor of the Campbellford Herald, but is now living the simple life.

Mrs. Waddington and son, Clyde, of Manvers, Tenn., paid a short visit to their aunts, the Misses Nicholls, 216 McDonnel street, on their way to summer at "Viamede," Stony Lake. They expect to make a longer stay in the city on their return. It is eleven years since Mr. Waddington paid a visit here, and he hopes to renew his many old acquaintances.

The steamer "Stony Lake" will leave the Wolfe Street wharf at 12.45 on Friday for Stony Lake points. On Saturday July 30th the steamer 'Islanda" will leave at the same hour for Stony Lake points.

"It's Confidence That Does It"

New Potatoes

PLENTY OF THEM.

Gooseberries
Currants
Raspberries
and Cherries

arriving daily.

Crown and Schram jars for canning your fruit, and the highest grade sugar for preserving purposes.

PORTER S. WHITE

336 George St. Phone 280

DEAD ON ROAD

Special to the Review.

Oshawa, July 28.—James Conlin was found dead by the road side within the corporation limits early this morning by a farmer driving into town. Investigation shows death was due to acute heart disease. Conlin who lives on a farm about four miles out, was in town and started for home some time in the evening, and is supposed to have fallen out of the rig when taken with the seizure. His horse went home and the rig bore evidence of being damaged.

BAND PROGRAM FOR TO-NIGHT

The band will give the following programme at its concert this evening at Victoria Park:

March—Selected.
Overture—Selected.
Descriptive—Whistler and His Dog.
Ragtime—Ragtime Glide.
Hymn selected—Chimes effects.
Characteristic—King of Rags.
Comic opera selection, Wang.
March—Dress for Parade.

DRIVES GOATS 4,000 MILES

Washington, July 22.—Having driven a team of angora goats a distance of more than four thousand miles on a wager, Captain Edwards, a ranch owner of San Diego, Cal., arrived here from San Diego to-day.

With Captain Edwards are six men and a pack team of three Mexican burros, hitched to a canvas-covered wagon.

Rev. J. A. Davis, of Woodstock, was committed for trial on a serious charge.

J J Turner & Sons, Props. and Managers

GRAND OPERA HOUSE

Coming Monday Aug. 1st ITA

The 16 year old Mentalist, supported by her own Company.

6-Big Acts-6

Including Music, Mirth, Mystery and Moving Pictures.

Watch for the Balloon Monday and get the Free Passes that fall out.

Prices 10c; Reserved seats 10c extra. Reserved seat sale opens Friday morning at 9, at box office.

Matinee, for ladies only, Wednesday at 3. Matinee Saturday at 3:30, for all.

Coolest spot in city.

TENDERS WANTED

For the erection of a

Brick Foundry

Plans and specifications can be seen at the office of Mr. Wm. Blackwell, Architect. The specifications must be in by the 30th inst. Tenders addressed to

WM. BLACKWELL

IF YOU WANT TO FIGHT IT OUT

From the age of 45 years the eyes have undergone a natural change (which no eye escapes), so that they are either out of focus for distance or near vision, especially at night. You cannot see distinctly with the paper a foot from the eyes and you need strong light. Your real need is suitable glasses If you want to fight this difficulty out with nature you may do so, millions have done it before you and have been worsted in the fight. We are relieving the eyes of such cases every day. Perhaps you will be wise by taking the matter in time.

THE PETERBOROUGH OPTICAL INSTITUTE

IN THE MARKET BUILDING.

J. W. BROWETT, Ref. D. M. O. Optical Specialist, Dr. of Optics, Philadelphia, Graduate Pennsylvania State College, New York Optical Institute, Optical Institute of Canada, Associate Graduate Detroit and Chicago Ophthalmic Colleges and Hospitals.

—LADIES—

WASH SUITS

LESS THAN

HALF PRICE

The greatest bargains in the city in Wash Suits to make a clearance. Regular $8 to $10 Wash Suits to be cleared at

$4.98

You needn't pay all cash either. We make it easy for you to pay $1, $2 or 3 per week.

Men's Clothing at Reduced Prices. Housefurnishings Reduced. Cash or Credit.

The Knickerbocker Co.

The Credit Clothiers

422 George Street. Phone 711

The Peterborough Conservatory of Music

302 Hunter Street

Every branch of music taught from Kindergarten to Graduation. Faculty of 20 resident and visiting Teachers, including such well known artists as Henry J. Lautz, Vocal Master of the Toronto Conservatory of Music, Miss Lina D. Adamson, Violiniste, Toronto Conservatory of Music, Miss Laura Newman, late of Vienna, Austria, Piano.

Complete course in Piano, Organ, Vocal, Violin and other orchestral instruments.

Pupils prepared for examination at the University of Toronto and for the Toronto Conservatory of Music. Special Classes in Theory.

RUPERT GLIDDON,

Musical Director

Pay Your Taxes on the First

Monday, August 1st, is the last day for paying taxes and gaining the discount. Up to 6 p.m. the collector will receive money. Afterwards the discount is withdrawn and the percentage added.

Lewis Stone, a fourteen-year-old boy, and his dog, made a gallant, but vain attempt to save George Harfield from drowning in the Elbow River, Calgary, on Sunday.

FOR SALE

20 h.p. Portable Engine

For Sale.

Apply to CITY ENGINEER.

City Offices, 133 Simcoe-st., Peterborough.

ARE YOU INTERESTED

In the purchase sale or exchange of Real Estate of any kind? If so, IT WILL PAY YOU to see A. BROWN & COMPANY. We have been very successful in arranging suitable exchanges for our clients; sometimes you may want a larger or smaller property, or in a different part of the city; a city property for a farm, and a very suitable exchange can be arranged. Come in and talk your wants over with us. Our eleven year's experience is at your service.

A. Brown & Co

396 Water Street. Phone 126

Saturday is the Last Day

— OF —

H. LeBRUN & CO'S

JULY CLEAN-UP SALE

You surely will regret it if you fail to take advantage of this genuine money saving opportunity of Men's and Boy's Clothing, Furnishings, etc. The values are so big that when you see the goods, buying becomes irresistable

LOT I—Sailor Blouses and Shirt Waists; 3 to 7 years. Clean-up Sale Price 25c
LOT II—Shirt Waists, light and dark colors; 3 to 7 years. Clean-up Sale Price...... 35c
LOT III—Black Sateen Shirt Waists, 50c and 75c quality. Clean-up Sale price...... 40c and 65c
LOT IV—50 pair White Duck Trousers, regular $1.00 quality. Clean-up Sale Price...... 75c
LOT V—3 doz. Boys' Bloomer Pants and Coats, 40c and 50c quality. Clean-up Sale Price...... 25c and 40c
LOT VI—10 dozen Men's Strong Working Shirts. Clean-up Sale Price...... 30c and 40c
LOT VII—5 doz. Black Cashmere Hose, 25c quality. Clean-up Sale Price.. 19c
LOT VIII—Combination Underwear, short sleeves, knee pants, regular $1.25 quality. Clean-up Sale Price...... $1.00
LOT IX—Balbriggan Shirt and Drawers, blue, pink and natural colors, clean-up Sale Price...... 20c, 25c, 30c and 40c

H. LeBrun & Co.

Two Entrances..... George and Hunter Sts.

THE FALL SHIPMENTS WILL BE AFFECTED

Say Peterboro Dry Goods Men If Strike Continues Till the Middle of August—Strikers Keep in Close Touch With Each Other—No Freight Moving in This Division.

The local merchants state they are not much inconvenienced by the strike either in the way of wholesale or retail dealings. Some inconvenience and loss have resulted, however.

"The strike will be a serious drawback to the drygoods men however," it was stated to the Review to-day, "if it drags along until the middle of August. About that time fall shipments will be arriving and a great many of these are consigned G.T.R. In the rush of fall goods the delay is likely to be serious if the strike is still on."

STRIKERS KEEP IN CLOSE TOUCH.

The local freight is still summed up to the point in the two words 'nothing moving." Not a freight wheel has turned with the limits of the northern division since the first day of the strike.

There is some freight activity in Port and Belleville however.

The men all over the country are keeping in close touch with each other and the different brotherhoods have telephones in their rooms and the long distance phones are freely employed in fraternal discussions.

Some representative of the strikers in Peterborough visits Toronto nearly every day and gets ideas and suggestions at the meetings there which are of interest and benefit to the local men.

A deputation of fifteen attended a meeting in Lindsay last night.

PROBABILITIES
Fine and cooler to-day. Sunday; fresh north-west winds; fine.

THE DAILY REVIEW

REVIEW WANT ADS.
BRING RESULTS
One Cent a Word

VOL. LXI., No. 25. PETERBOROUGH, ONT., CANADA, SATURDAY, JULY 30, 1910 TEN CENTS PER WEEK.

SCENE FROM HUDSON BAY COUNTRY

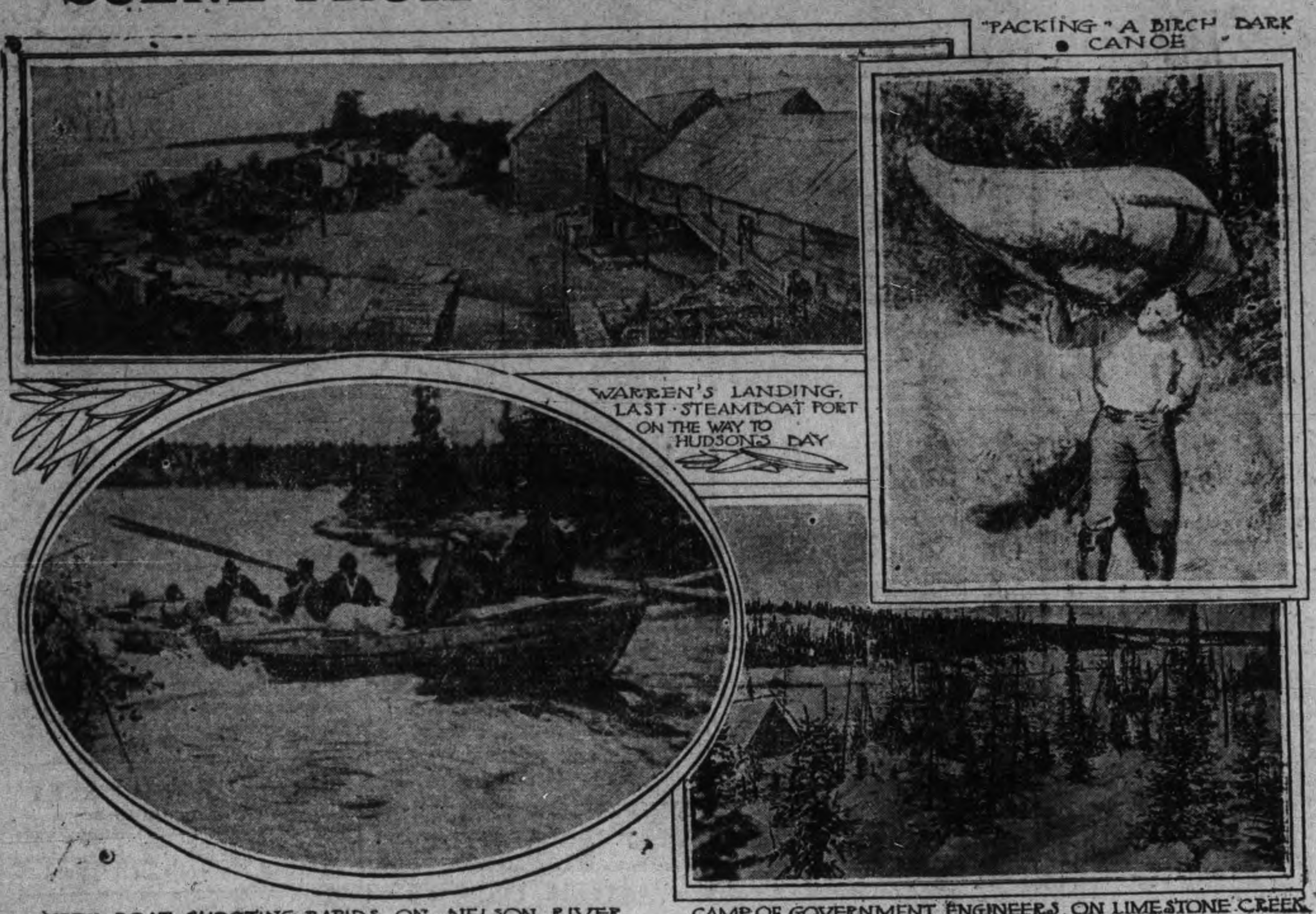

YORK BOAT SHOOTING RAPIDS ON NELSON RIVER.

CAMP OF GOVERNMENT ENGINEERS ON LIMESTONE CREEK.

Winnipeg, Man., July 28.—A northern outlet for western grain is a project which has loomed before the great Northwest for many years. The Canadian Government is preparing to open up and develop such a route in the immediate future. Parties of engineers have invaded a territory sacred for generations to the traders of the Hudson Bay Company, and the government is now calling for tenders for the first section of a railway which will bring the Dakotas, Minnesota, Montana and the Canadian prairie provinces as near tidewater as Michigan.

Not only have the engineers invaded this territory, but tourists have found in it a new stamping ground, and this season they will have an opportunity of traversing for themselves a country now given over to the Indians, but which in a decade will be cut by one of the grain shipping arteries of America. The few who have heretofore travelled between Manitoba and Hudson Bay have been either missionaries, traders or employees of the government connected with the Department of Indian Affairs. They have not told of what they encountered except to a limited circle, so that the impression remains that the trip is one of great danger and difficulty. That this is not the case is shown by the proposal of Earl Grey, vice-regal representative in Canada, to make the trip this summer.

Earl Grey proposes to travel over the greater part of the route to be taken by the new government railway from the Pas Mission, on the Saskatchewan, to the mouth of the Nelson or Churchill River. The trip will take the party over some of the finest canoe routes to be found on the continent, for the Nelson River is second in volume only to Mississippi, while its current is much more rapid. York boats and canoes are the only means of transportation at present in the country, with Indian or metis paddlers. The country abounds in game and fish, so that fresh meat supplies are obtained en route, while equipment must be reduced to a minimum of weight.

DETECTIVES AND REPORTERS POPULATE FATHER POINT

Anxious Bevy Await the Arrival of the Montrose With the Man and Woman Believed to be Dr. Crippen and Miss Leneve.

Father Point, July 30.—An important development in the Crippen case yesterday afternoon was the arrival of Chief Inspector Dew of Scotland Yard, who, following up the clue furnished from the steamer Montrose, sailing from Antwerp to Montreal, left Liverpool last Saturday on the White Star liner Laurentic in order to intercept the Montrose, and to ascertain if the suspected passenger and his boy companion were Dr. Crippen and the Leneve woman.

The Laurentic arrived at this place shortly after three o'clock, and Inspector Dew came ashore on the Government tender to await the arrival of the Montrose, which is due here during Sunday afternoon.

In an interview, the inspector said that he had come here to carry out instructions. He, of course, declined to make any statement respecting the case, and professed that he had not received any information as to whether the individual he came to see had been identified as Dr. Crippen or not.

He knew the man personally, and was certain he would recognize Crippen if he really was on the Montrose.

He is stopping at a private boarding house, along with the provincial police officers, who have come armed with the necessary warrant for the arrest of the suspected parties.

Besides being extremely reticent, Inspector Dew was visibly annoyed when having to face the cameras of the pressmen, and endeavored to remain as much as possible in ungetable positions.

Directly the Montrose reaches Father Point Sunday, Inspector Dew and the two local officers will board the vessel, and the inspector desires to do this very quietly in order to guard against suicide.

If the identity is established, Dr. Crippen and his companion will be immediately placed under arrest by the Canadian police. They will be landed at Quebec and held there until the arrival of the first steamer from Montreal. They will then be handed over to Inspector Dew, who will take them on the steamer, which will probably be the Royal George, sailing for England next Thursday.

Meanwhile the only authority for the presence of Dr. Crippen and his disguised girl companion is Capt. Kendall of the Montrose, and his own wireless messages to the authorities admit that no one else on board suspects the identity of the pair. Crippen is shaved, with moustache and false whiskers. Capt. Kendall says there is no doubt as to their identity. He got suspicious a few hours after he had been at sea and watched closely. He has watched his man ever since he came on the boat and is surer every day that he is Crippen. He had read of the case on his former voyage, and when he was in England he saw pictures of both of the fugitives in the London papers and when in Antwerp. He did not send his message till he had closely watched the man and was sure that he was the man wanted.

Meanwhile, Dominion Commisioner Sherwood has telegraphed his man at Father Point, "Be sure that they do not commit suicide." He is also told to make sure of their identity before arresting them.

Already there are half a hundred newspaper correspondent and artists on the job from many parts of Canada and the United States, and even from England. As there is only one telegraph wire out of Rimouski, there is bound to be some keen work to-morrow—if it is Crippen. Throughout the surrounding country word of the great mystery has spread and the prospect of Crippen's capture here has drawn a curious throng from farms and fishing villages in a radius of many miles.

RECALLING HIS PAST; SIR WILFRID ASKED TO SECURE FREE TRADE

One Speaker at Saskatoon Oversteps the Mark in His Address on the Occasion of the Saskatoon Reception—Wants Protection Killed in Canada.

Saskatoon, Sask., July 30.—The grain-growers of this district overstepped the work of their conference with Sir Wilfrid Laurier yesterday, and got a sharp rebuke from the Premier.

John Evans, president of the association, a self-declared Liberal of the Gladstone type, but also an unsuccessful candidate for the Conservative nomination, allowed his tongue to run away with his discretion. From their attitude lately the grain-growers, who have adopted an organized campaign, apparently assume that the members of the Government will stand for any kind of talk.

Mr. Evans started out by defining protection as "organized robbery" and as the mother of trusts, as you, Sir Wilfrid, said sixteen years ago.

In connection with the iron and steel bounties he spoke of "that mushroom aristocracy, monsters of graft, that has been swollen since 1896, or since you came into power," and said "the Liberal Government has departed from all principles of Liberalism and to-day is the most conservative government on the face of the civilized world. You said you would skin the bear of protection; but we would like to know what you have done with the hide."

E. M. Macdonald, M.P. of Pictou, here interrupted with "You are making a political speech."

"No," was the reply, "I am speaking from the standpoint of the farmers"—(cheers)—I voted for Sir Wilfrid in 1896."

Dealing with the Hudson Bay Railroad, Thomas Lawrence, formerly of Penetanguishene, Ont., declared that Sir John A. Macdonald had made a football of the Hudson Bay project, and he added to Sir Wilfrid, "Don't promise more than once."

W. Rowlands of Aberdeen, a former American, advocated Government ownership. If the railway company had a line, he claimed they would route freight over long lines to the east in order to earn higher freight.

The Premier, after saying goodhumoredly that there was "more Tory politics than grain-growing in one of the speeches," went on to answer Evans' charges. He denied that he had preached free trade. He had promised only "freer trade." He said it would be impossible to raise revenue by direct taxation in Canada. Conservatives, not Liberals, had introduced protection, and Liberals had reduced it.

"We have reduced taxation and, as I hope, we shall reduce it again," he declared. "It is not fair to say that we have been an easy mark. Steel bounties were introduced by the Conservatives. If any one has been an easy mark, it is not the Laurier Government.

"I admit that we have not given tariff reduction as fast as the producers of the west would desire. It is not our policy to tinker with the tariff. We revised the tariff in 1897 and again in 1907. When time comes for a new revision, it will be my aim to meet the wishes of producers in this and all parts of the country."

Hon. G. P. Graham, in reply to Mr. Rowlands, said that the farmer would have control of the route by which he would ship.

Yesterday afternoon Sir Wilfrid laid the corner-stone of the first building of Saskatchewan University.

Notwithstanding the apparently hostile attitude of the grain growers earlier in the day, which was later repudiated by influential members of the deputation, there was no lack of cordiality in the reception given Sir Wilfrid Laurier and the members of his party at a big meeting in the hall at night.

PASTES LETTERS FROM SWEETHEART ON THE WALLS OF HER RESIDENCE

Geneva, July 21.—A young couple at Daves, were to have been married shortly, but the girl jilted her lover because he had shaved off his little beard. Though he pleaded for several weeks she refused to see him or to reply to his letters.

The jilted lover took a novel revenge. During the night he pasted all the love letters he had received from his fiancee on the walls of her residence.

Next morning a crowd collected before the house and was busily engaged in reading the letters when the fiancee discovered the affair. While a gendarme kept back the crowd, the servants, armed with brushes, soap and water, scrubbed off the love letters from the walls.

"Heartless girl, I return you your letters," was written in large letters above the correspondence.

The girl, who is very indignant, says she intends to take a similar revenge.

Traveling In England Safe.

London, July 30.—(C.A.P. Cable.)—The Board of Trade report on railway accidents in the United Kingdom shows that of 1,264,800,000 passengers, only one passenger lost life in accident on a train in which he was traveling, the first case for a period of 20 months. The injured number 290, a low figure, as compared with former years.

SETTLEMENT OF STRIKE SEEMS TO BE IN SIGHT

President Hays Replying to Mayor Geary, of Toronto Shows an Evident Desire to Bring Tie-up to a Close—Strike Leaders Leave for Montreal.

Toronto, July 30.—While there was nothing to be learned that was in anyway definite, a strong peace atmosphere seemed prevalent in the G.T.R. strike headquarters, both in Toronto and Montreal yesterday.

At Montreal Hon. W. L. M. King, Minister of Labor, was in conference with Vice-President Murdock of the B. R. T., at the Windsor Hotel, where he had also previously conferred with Sir Fred. Borden, Minister of Militia. Thursday night the Labor Minister was in conference with Messrs. Hay and Fitzhugh.

Locally, the chief development was the departure for Montreal to meet Mr. King of the heads of the Order of Railway Conductors, and the Brotherhood of Railway Trainmen. At the same time, there is still unexplained the reason for the coming here of the chiefs of the two powerful allied organizations, the firemen and the engineers.

A message last night to Mayor Geary from President Hays is also in a more pacific strain than the remarks attributed to the G.T.R. president the day before. It reads:

"Message received. Concur with you in wishing early settlement of existing difficulty, and everything possible will be done to bring about such result.

"In the meantime, combined effort will be made to give you service desired."

Vice-President James Murdock of the Brotherhood of Railway Trainmen, in his reply early in the day, said:

"We hasten to assure you that we second your motion that nothing should be left undone to bring about a settlement. We are ready now, as we have been, to renew negotiations looking to a settlement, and we trust that the other principal in the controversy may accept the same view. If, however, the Grand Trunk Co. declines to accept an equitable and unprejudiced settlement of the questions in dispute, we trust that the public and the business interests of this country will think of and deal kindly with the contention of the Grand Trunk trainmen, who are only asking for the wages and conditions that have been conceded the men on more than fifty other railroads in the past few months without the necessity of a strike."

"We are leaving to-night by the C.P.R. at 10.15 for Montreal," said President Garretson of the O.R.C., speaking for himself and President Lee. "We will be accompanied by Vice-President S. N. Berry of Toronto.

"I am not prepared to say anything about our mission to Montreal," proceeded Mr. Garretson, but he left it to be inferred that he expected a decided change one way or another in the situation.

And while they would not be drawn out as regards what he thought of the future, a despatch from Cleveland, Ohio, said:

"President W. G. Lee of the B.R.T., telegraphed officials of the brotherhood at the national headquarters here yesterday, that he expects important developments in the Grand Trunk Railway strike situation in the next forty-eight hours. He is still in Toronto.

"It is rumored at headquarters that the switchmen at Chicago may go out. This move, it is said, would tie up the Grand Trunk's terminal business in Illinois."

Meanwhile, yesterday's freight movement report on the G.T.R. last night by Supt. W. H. Farrell was the best yet. In all 17 trains were said to have moved in and out of Toronto, and according to Mr Farrell, six trains were scheduled to leave Toronto today for different points.

Vice-President Berry, major-general of the local strikers, had reports yesterday from along the line at various points, showing that strike-breakers in large numbers were being persuaded out of the company's service in sympathy with the men. In Port Huron, Mich., he reports that thirty strikebreakers left the company's service to participate in breaking a street railway strike in Columbus, Ohio, because the Grand Trunk were "too cheap and did not pay enough."

"Professional strike-breakers!" commented Mr. Berry, "and these are a sample of the men that the company are inducing to take the positions of honorable citizens."

MUST BATHE ONCE A WEEK

Aurora, Ill., July 27.—Aurora residents are ordered by the health department to take a bath once a week. The order is one in a list of rules and regulations issued by the health officers. The rule as to cleanliness of body is No. 8, and according to the health officers any one who violates the rule will be arrested, and prosecuted to the full extent of the law.

WOMAN SERIOUSLY HURT BY AN AUTO

Halifax, July 30.—Granville street, one of the principal thoroughfares of the city, was the scene of a serious automobile accident yesterday afternoon, as a result of which an unknown woman is dying at the hospital.

Two ladies were driving their car along the street towards the north end of the city when they ran down the woman who was in the act of boarding a street car. The woman's skull was fractured and she cannot recover.

COMPROMISE ON VETO QUESTION MORE HOPEFUL

Conference Producing Results—Asquith Makes Statement in the Commons.

London, July 30.—The conference of the two dominant parties who are trying to compose the constitutional differences of the House of Lords and the House of Commons already have succeeded in bringing several gulfs that have separated them, and a statement made by Premier Asquith in the lower chamber yesterday afternoon indicates that the outlook for a compromise is more hopeful than had been anticipated.

Unless a rupture occurs during the recess little further of an official character is likely to be heard regarding the negotiations until Parliament reassembles on Nov. 15.

Mr. Asquith, after stating that the conferees in the course of twelve meetings had surveyed the field of controversy carefully, said:

"The result is that our discussions made such progress — although we have not so far reached an agreement —as to render it in the opinion of all of us not only desirable, but necessary that they should continue. We would think it wrong at this stage to break them off."

The Premier added that if further deliberations showed no prospects of an agreement that could be announced in Parliament at the present session, the conference would be closed.

The bill modifying the declaration on religion required of the King upon accession passed the House of Commons upon third reading yesterday by a vote of 225 to 52. In its final form the bill not only eliminates the phrases offensive to the Roman Catholic subjects of His Majesty, but it also makes it acceptable to the nonconformists by striking out the proposed statement of adherence to the established church. King George is now required to declare merely that he is a "faithful Protestant."

TWO VICTIMS OF NIAGARA

Niagara Falls, N.Y., July 30.—At the Canadian landing of the Maid of the Mist, two bodies were taken from the river yesterday.

The torse of a man, with the legs missing, was discovered yesterday by William Thomas, mate of the steamer, who discovered the leg of a man at the landing Thursday. It is believed that the leg was a portion of the body found yesterday. The body is that of a man with dark brown hair, brown eyes, sandy moustache, upper teeth gone, with large gold filling in one of the lower teeth.

Late in the afternoon the body of Mme. Marie Clever, a prominent local woman, who committed suicide by going over the Falls on Monday, was found. Mme. Clever made two attempts to take her life Monday, first by turning the gas on in her handsome apartment in Third street.

Davies Sentenced to One Year.

Woodstock, July 30.—Rev. James A. Davies, a colored minister, was yesterday sentenced to one year in the Central Prison for seduction. The complaint was a 16-year-old colored girl. He is 52 and has a wife and children. He was arrested in Toronto.

WILD DUCK IN THE CHIMNEY

Penetang Herald.—One day last week Mrs. P. Payette thought she heard peculiar sounds coming from the chimney but could not make out what it was. When Mr. Payette came home she informed him and he at once began to investigate. He opened the grates in the fire place in his bedroom but could see nothing. He left the grates open and had just moved back a short distance when he heard a ruffle and out flew a wild duck.

The duck, in some way, had come down the chimney and could not get back again.

CANADIANS DID NOT SUFFER

New York, July 30.—According to Dr. F. S. Pearson, London and Paris, but not Canadian interests were active in the so-called Pearson syndicate, whose operations in American railroad stocks were so sensationally disclosed when Kuhn, Loeb & Co. took over the bulk of its holdings recently, it being later intimated that features of the syndicate's ambitious transcontinental railroad scheme might yet be carried through.

Mr. Pearson, head of the syndicate, discussed yesterday the parts which he himself, his associate, Percival Farquhar, played in the syndicate and the operations of the syndicate as a whole.

"I do not see that any harm can come from my telling you that London and Paris were the financial centres chiefly interested in the purchases of the syndicate," said he. "Some of my Paris associated with Mr. Farquhar, banker, and financiers connected with the Banque de Paris and the Societe General, were interested in the syndicate and further that they are still interested in the syndicate."

"Then the Transcontinental Railroad project is not dead?" was asked.

"There never was any such purpose as a transcontinental railroad in our minds," said Dr. Pearson. "Our purpose was solely to take an interest in such railroads as had a good future. We hoped to build them up and develop them."

BOY DEFENDS HIS PLAYMATE

New York, July 30.—Lying wounded to death in St. John's Hospital, Yonkers, George Pelham, jr., only six years old, has sturdily insisted that the injury which brough him there was self-inflicted. He was in great pain, but he bore it like a stoic.

Physicians made an examination and afterward announced that the bullet had taken such a course it was impossible the boy could have shot himself. He was closely questioned and, little by little, the story was got from him. He had been accidentally shot by his playmate, Mildred Baxter, seven years old, and rather than get her into trouble, as he thought, he had determined to take the blame on himself.

NERVOUS DEBILITY

OUR NEW METHOD TREATMENT will cure you and make a man of you. Under its influence the brain becomes active, the blood purified so that all pimples, blotches and ulcers heal up; the nerves become strong as steel, so that nervousness, bashfulness and despondency disappear; the eyes become bright, the face full and clear, energy returns to the body, and the moral, physical and mental systems are invigorated; all drains cease—no more vital waste from the system. You feel yourself a man and know marriage cannot be a failure. Don't let quacks and fakirs rob you of your hard earned dollars.

NO NAMES USED WITHOUT WRITTEN CONSENT

THREATENED WITH PARALYSIS

BEFORE TREATMENT

Peter E. Summers relates his experience: "I was troubled with Nervous Debility for many years. I lay it to indiscretion and excesses in youth. I became very despondent and didn't care whether I worked or not. I imagined everybody who looked at me guessed my secret. Imaginative dreams at night weakened me—my back ached, had pains in the back of my head, hands and feet were cold, tired in the morning, poor appetite, fingers were shaky, eyes blurred, hair loose, memory poor, etc. Numbness in the fingers set in and the doctor told me he feared paralysis. I took all kinds of medicines and tried many first-class physicians, wore an electric belt for three months, but received little benefit. I was induced to consult Drs. Kennedy & Kennedy, though I had lost all faith in doctors. Like a drowning man I commenced the NEW METHOD TREATMENT and it saved my life. The improvement was like magic—I could feel the vigor going through the nerves. I was cured mentally and physically. I have sent them many patients and continue to do so.

AFTER TREATMENT

CURES GUARANTEED OR NO PAY

We treat and cure VARICOSE VEINS, NERVOUS DEBILITY, BLOOD AND URINARY COMPLAINTS, KIDNEY AND BLADDER DISEASES and all Diseases peculiar to Men.

CONSULTATION FREE. BOOKS FREE. If unable to call write for a Question Blank for Home Treatment.

DRS. KENNEDY & KENNEDY

Cor. Michigan Ave. and Griswold St., Detroit, Mich.

NOTICE All letters from Canada must be addressed to our Canadian Correspondence Department in Windsor, Ont. If you desire to see us personally call at our Medical Institute in Detroit as we see and treat no patients in our Windsor offices which are for Correspondence and Laboratory for Canadian business only. Address all letters as follows:

DRS. KENNEDY & KENNEDY, Windsor, Ont.

Write for our private address.

COAL

THAT IS COAL

Is the LEHIGH VALLEY COAL at

$7.20 PER TON

Hardwood

First Class. - - - Best in City

Four Foot $6.00 Per Cord

Cut and split as desire

—AT—

J. E. A. FITZGERALD

Phone 111.

The Daily Review

SATURDAY, JULY 30, 1910.

A NEW WAY

If a negro murderer is lynched in the United States, the affair is dismissed with about a half dozen lines. If he is burned it takes a dozen lines. Now, on Friday, two negroes attempted to swim with white people at Coney Island and the whites attempted to drown them. This took half a column to explain. It was a new way.

EGGS BY WEIGHT

The Hamilton Herald very wisely suggests that eggs should be sold by weight. It is a hold up to have to pay the same price for eggs (the size of marbles as one would for a dozen large ones. If eggs were sold by weight, then the poultrymen would pay more attention to breeding hens that would lay large eggs. Now a dozen eggs any old flavor, any size, have just the same price tacked on them as the large and prime quality of hen fruit.

THE WOMAN WHO WORKS AT HOME

She receives her morning uplift from the steam from the washtub, and her inspiration from a clothes line full of flapping clothes. You may take a night and slip into lodge at will. She stops at home, for the babe is cross. You may easily go where there is the calcium light and the music of the orchestra. Her calcium is the flicker of the stove, her orchestral music is the rattle of the supper dishes. Is she cross sometimes? Can you blame her? You view a hundred changing scenes a day to and from your work, and meet your mates. She views the breakfast plates and the same old dishpan stares her in the face. She has a close acquaintance with the potato to be peeled or boiled, with the stocking with the hole in the heel, with the bed that should be made at once, with the carpet crying for a broom. So, forgive her if she is a little cross.

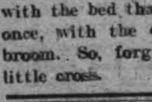
Wood's Phosphodine, The Great English Remedy. Tones and invigorates the whole nervous system, makes new Blood in old Veins. Cures Nervous Debility, Mental and Brain Worry, Despondency, Sexual Weakness, Emissions, Spermatorrhœa, and Effects of Abuse or Excesses. Price $1 per box, six for $5. One will please, six will cure. Sold by all druggists or mailed in plain pkg. on receipt of price. New pamphlet mailed free. The Wood Medicine Co. (formerly Windsor) Toronto, Ont.

LAST NIGHT'S STORM

The day wsa warm. Men cursed and women complained. God Almighty spoke. He gathered the winds of heaven and marshalled the clouds. He spoke again and the lightning answered. The storm came, the rain and a golden sunset, and the man cooled, man refreshed, man the atom, went about his way unthinking of the mighty miracle that had been performed.

THE BATH OR JAIL

"Good morning, madame, have you had your weekly bath?"

This will likely be the salutation in Aurora, Ill., for the health department, as recorded in another column of this paper has ordered that any one neglecting to bathe once a week is liable to arrest.

"I have bathed, sir."

Now how can they tell?

STINK ON

Meanwhile the garbage pile waxes fatter and the smell delights the fly. But then, can you blame the little fellow? He lives on filth, is born in filth and creates filth. But that doesn't make any difference. We do nto blame the pig because he wallows in the mire. Don't curse the fly, its not to blame, its the authorities. Stink on ye garbage piles, breed on ye flies. You are protected by the kind hand of the Council and the Board of Health.

LOST, STRAYED OR STOLEN

What of that committee that was appointed by the City Council, to look into the question of the building of a railway to tap the northern country? Have they done anything? Or, have they passed peacefully into sleep? The city of Guelph built a railway to tap the C.P.R. and Sir William Van Horne says that the road will some day pay enough in profits to pay the taxes of the Royal City. As it is now, the Guelph Junction Railway pays thousands of dollars yearly into the city treasury.

OUR CHANCE

Enter into possession. It is all yours. Moses only saw the promised land, but here we have it in all its possibilities. The best things in the world are ours. There is no J. P. Morgan to control the birds. He may direct a fleet of ships, a dozen banks and a half dozen railroads, but he can't stop those birds from singing. He may make Wall street shake at will, but he can't stop that robin from giving its evening carol from the house top. Enter into possession. Get near to Nature, for she is a fine friend. When we feel envy creeping into our lives, when we see that other chap the owner of a fine house, when we have none why just walk a while in the open and you will see that the home designed by man is ridiculous beside some of the work drawn up by the Master Builder. The best things are free and the most inspiring sights are not under canvas. The most uplifting thoughts do not come from the book or lip. Get back to the original. A friend has paid $500 for an oil showing a sun set over a hill top that is clothed in trees. Well, that is nice, and the work is worthy. Envy him? Hardly. We, too, have our picture, for we can see the Master hand paint the evening sky Himself. Beneath is the carpet the grass. The painting is good enough, but say, to the observing eye the original is indescribable and we may feast at the real thing for a copy of which he has paid half a thousand. And we may be rich in friendships. No one has a cinch in this. Our loves, who ever heard of a syndicate controlling the master passion. And what matter is it if some reap a few more dollars than we. Let them have it in peace. And again what matter it if a fellow secures an office we had craved. Let him ascend the ladder if he wishes. What is the difference if some rival owns a great factory store or business. A few dollars, what of them? An office of honor, what of it? Let us get nearer to Nature and learn of her the lessons that we may receive, and she will show us that there is something worth while that will last when there is no use for money or office, and when the wheels of the greatest factory have long since ceased their turning.

LAURIER'S FREE TRADE

"I am a free trader," said Mr. Edward Anderson, in interviewing Sir Wilfrid Laurier at Lanigan.

"So am I," said the Premier.

So Sir Wilfrid Laurier still is a free trader? Well, well. Let us look at the bounties. During the eighteen years prior to June 30th, 1896, a Conservative Government distributed $779,882 in iron and steel bounties. In the fourteen years since that date the Laurier Ministry has paid out $15,073,421 in the same way.

The Conservatives spent on bounties $42,000 a year.

The Liberals have spent on bounties $1,000,000 a year.

This was a mere device to get around their oft-repeated Opposition pledges of lower customs duties and of a tariff for revenue only.

The Laurier Government came into office on promises that it would introduce a fiscal policy wholly divested of protectionist features. It was to be a consumer's government, and the tariff was to be employed solely for the purpose of raising revenue. On attaining office they failed to implement their pledges. The old tariff wall was not torn down. Instead, they surrounded the industries controlled by their political allies with new safeguards in the shape of anti-dumping regulations. In addition to this, as already indicated, they subsidized the iron and steel manufacturers out of the public treasury on an enormously increased scale. Meantime their organs essayed to hold the free traders and low tariff men in line by periodically publishing free trade arguments which, under the circumstances, were the very refinement of dishonesty.

That is how much of a free-trader Sir Wilfrid Laurier is.

THE POINT OF VIEW

HE KNEW HIM.
New York Herald.

One of Chauncey Depew's best stories is against himself. He attracted the attention, at a friend's house, of a small boy of eight. After he had left the boy's father said to his son, "That was Chauncey Depew, the worlds greatest story-teller." A day or two later the Senator happened to be at the same house, and the boy, running up to him, said, "I know you." "Really, my little man, and who am I?" "Why," replied the lad, "my poppa says you're the biggest liar on earth."

REPEATERS.

The vital statistics of Ontario show that Windsor has the largest percentage of marriages in the Dominion, 362 per thousand. This is attributed to its contiguity to Detroit, the overflow from Michigan being an important source of revenue to pastors and issuers of licenses. Not a few of the applicants are "repeaters," who, after complying with a few formalities across the line, return to the place where they have been accustomed to do their matrimonial trading.

IN SWITZERLAND.
Vancouver Province.

A passenger can travel for fifteen days on the government railway in Switzerland for the trifling sum of $8.60. This is the third-class fare, but the cars are clean and comfortable. When tickets are issued your photograph is attached to the ticket for purposes of identification. $8.60 would not last many days on the street car lines in this country with transferprivileges included.

THE ONE TO BE PITIED.
Harper's Weekly.

A tender-hearted little girl was looking at a picture of Daniel in the lion's den. She suddenly began to cry, whereupon her mother said;

"Are you crying for the poor man, dearie?"

"No, I am crying for that little lion over there in the corner. He isn't going to get any at all."

WHERE THEY GOT DONE.
Mail and Empire.

"Among the gambling stories that the late Pat Sheedy used to tell in his art shop," said a New York reporter, according to the Detroit Free Press, "was one about a jackpot."

"A beautiful young bride, the story ran, entered a corner grocery one morning and said;—

"'Have you got any jackpots, Mr. Sands?'

"'No, ma'am,' Sands answered, and he hid a smile behind his hand. "I've got teapots and coffeepots, but jackpots I don't stock.'

"'Oh, dear,' said the bride. A frown wrinkled her smooth and beautiful brow. 'I'm so sorry! You see, Mr. Sands, my husband's mother used to cook for him, and nearly every night he talks in his sleep about a jackpot. So I thought I'd get one, for, since he mentions it so often, he must be used it. Could you tell me, Mr. Sands, what what they cook in jackpots?"

"'Greens, ma'am,' was the quick answer.

Bright Brains Count

Headaches, Biliousness, Bad Stomach, Weak Kidneys, dull the brain.

Brighten up with Abbey's Effervescent Salt

25c and 60c a bottle. 65

REVIEW WANT ADVTS.

The Review want advertisements are read by thousands, for people want what they want when they want it.

If you need help,—Servants hands, or workmen try the Review wan ad columns.

If you have anything to sell, from a pickaxe to an Auto, use the Review want ad columns.

If you have lost anything try a want ad in the Review and almost certainly you will recover the lost article. If you want an owner for anything found a Review want ad will bring the owner to light.

One Cent Per Word

Advertisements under this head 1c per word

Advertisers, if they prefer, may use as many as 25 words at the rate of 25c for one insertion, 38c for two insertions, and 50c for three insertions.

LOST

A FILM FOR A BROWNIE NO. 1 CAMERA, on Charlotte St., Thursday afternoon. Finder please leave at Review Office.

Wanted

WANTED

TOOL MAKERS and first-class machinists, highest wages and steady employment. The TUDHOPE MOTOR CO., Limited, Orillia Ont. 2d

WANTED

CARPENTERS AND LABORERS. APPLY the Canadian Leonard Construction Company. 4d

GIRLS WANTED

GIRLS wanted at the Canadian General Electric Co's works. Apply at the gate house. 6d18

WANTED

A GOOD GIRL FOR LIGHT HOUSEWORK Apply to Mrs. (Dr.) Burnham, 513 Water St.

TEACHER WANTED

TEACHER WANTED for Bensfort Public School. Duties to commence after holidays. Apply stating salary to S. S. No. 4 South Monaghan. D H. Morrison, Bensfort, Ont, Secretary. 2d2w.

MEN WANTED

FIFTY MEN WANTED FOR ALL KINDS OF work. Apply to Geo. Chalmers, at Grand Hotel or 587 Homewood Ave. tf

WANTED IMMEDIATELY

A RESPECTABLE HUSTLING CANVASSER to sell guaranteed (Canadian grown) Nursery stock, part or whole time. Would prefer party who would canvass from house to house. Complete equipment, with samples and liberal terms to the right party.

E. D. SMITH

Nurseryman, Winona, Ontario

(850 acres. Established nearly 30 years.)

For Sale or To Rent

FOR RENT

THE YARDS AND STABLES RECENTLY occupied by the Commercial Hotel. Apply F. Birdsall, Birdsall P. O. 8d1w

FOR SALE

HOUSE AND LOT, 371 REID ST., FORMERLY occupied by late Judge Weller. Apply on premises or to R. E. Wood, Barrister, George St. 3s

TO RENT

FURNISHED COTTAGE, CHEMONG PARK. $40 month, $75 season. Apply Mrs. Young, 305 Stewart Street. tf

HOUSE FOR SALE

270 Reid Street, white brick, stone foundation. 10 rooms, bath, good cellar. Excellent location. Lot 40x114. Small garden in rear.

TO RENT

Convenient and comfortable sets of rooms, with all modern improvements. In the Lundy Block, George Street.

Rooms suitable for young men taking meals out.

Also offices now occupied by J. J. Lundy over Denniston, Peck & Kerr's, Water Street. Possession given August 1st.

Several Dwelling Houses for rental.

Apply to—D. J. LUNDY, Over Dennistoun, Peck and Kerr's Office, Water Street.

Money to Loan

Any amount from $1.00 up to $50.00, on Watches, Clocks Jewelry, Musical Instruments and Personal Effects. If you are in need of a small loan call on us. Terms reasonable. Strictly confidential.

SNOWDEN & MURPHY PAWN BROKERS, 206 CHARLOTTE ST.

LAWN MOWERS

See our new patent ball bearing, self sharpening, easy running mowers.

Mowers sharpened & repaired

SATISFACTION GUARANTEED

MILLARD'S BICYCLE SHOP

Metherel's Old Stand, Hunter St., near Aylmer St. Phone 1256.

R & O Richelieu Ontario Nav. Co.

SHOOTING THE RAPIDS TO MONTREAL

Steamers "Toronto" and "Kingston" leave Toronto at 3 p.m. daily. Special rates from Toronto to Thousand Islands and return $12 50

Montreal and return 24.50

Quebec and return 33 50

Saguenay and return 46.50

Meals and berth are included on above rate.

Steamer "Belleville"

Leaves Toronto at 7.30 p.m. every Tuesday for Bay of Quinte, Montreal and intermediate ports.

Special rates for single and return tickets including meals and berth.

For folders, rates etc., apply to W. Bunton or W. McIlroy, Peterborough, or write H. FOSTER CHAFFEE, A.G.P.A., Toronto Ontario.

CANADIAN PACIFIC RAILWAY

CIVIC HOLIDAY August 8th

RETURN TICKETS AT SINGLE FARE From Peterboro'

to all stations in Canada, east of Port Arthur, and to Detroit and Buffalo.

GOOD GOING All trains, August 6, 7 and 8th

Return Limit August 9th.

Tickets and information at—CITY TICKET OFFICE, 343 George Street.

GRAND TRUNK RAILWAY SYSTEM

VACATION TRIPS TO

Muskoka, Lake of Bays Georgian Bay, Temagami Algonquin Park French River Maganetawan River Kawartha Lakes, Stoney Lake Lake Couchiching Seaside Resorts, Etc

Round Trip Tourist Tickets on Sale at Low Rates

Sailings of Passenger Steamers

From Sarnia to Soo, Port Arthur and Duluth S. S. "Saronic" every Monday, S. S. "Hamonic" Wednesday, and S. S. "Huronic" Saturday at 3.30 P.M. The Wednesday and Saturday Steamers going through to Duluth.

Sailings from Collingwood 1.30 P.M. and Owen Sound 11.30 P.M., S. S. "Majestic" every Monday, S. S. "Midland" Wednesday, S. S. "Germanic" Saturday, for Sault, Mackinac Island and Georgian Bay Ports.

Sailings from Penetang 3.15 P.M., to Parry Sound and way ports daily except Sunday.

Information from Railway Ticket Agent or from the Company at Sarnia or Collingwood.

W. BUNTON City Agent F. SANDY Depot Agent

CANADIAN NORTHERN

THE QUICKEST ROUTE —TO— MUSKOKA

The centre of the Muskoka district reached direct by the Lake Shore Line. Boatside stations at Bala Park and Lake Joseph.

THE LAKE SHORE EXPRESS (Trains 3 and 4)

A magnificently equipped solid vestibule train observation parlor cars and coaches de luxe. In appointment, in a class by itself.

Three trains every week day, 8.00 A.M., 10.00 A.M., 5.15 P.M., providing the comfortable way to visit Beaverton, Sparrow Lake, Muskoka Lakes, Parry Sound, Georgian Bay, the Magnetawan Country, Pickerel and French Rivers

Ticket Offices — Corner King and Toronto Streets and Union Station.

The TORONTO SAVINGS and LOAN COMPANY

Paid up Capital - - $1,000,000.00

Reserve Fund - - - - 680,000.00

Savings Department

3½% Interest paid four times a yea on deposits of One Dollar and upwards.

Interest accrues from dat of Deposit to date of with drawal.

Depositors are afforded every facility afforded by modern methods of Banking.

Security Afforded Depositors

Total Assets of the Company, December 31st, 1909 - - $3.120,201.18

Liabilities to the Public - - 1,368,771,88

Surplus - - - - $751,429.30

HEAD OFFICES: 437 George Street., Peterborough

Office Hours: 9 a.m. to 4 p.m. Saturdays - 9 a.m. to 5 p.m.

W. G. MORROW Managing Director

Children's Aid Society

FOR THE CARE OF NEGLECTED AND ILL-TREATED CHILDREN.

Incorporated by Act of Legislature. Information required. Information kept strictly private.

CHILDREN FOR ADOPTION

GEO. COCHRANE, Agent and Asst Sec. George St.

Phone 1320

Life Insurance

THE MUTUAL LIFE OF CANADA

This Company's record fo FORTY YEARS is that of seeking

THE BEST IN POLICIES

THE BEST IN SECURITY

THE BEST IN PROFITS

S. E. SALLS, General Agent, PETERBOROUGH DISTRICT.

Medical

DR. BUCHANAN

F.R.C.S., Edinb: M.R.C.S., Eng.; L.R.C.P., Lon. Specialist Eye, Ear, Nose and Throat. Phone 519 ;169 Charlotte St. Hours—9-11 a.m., 2-4 p.m 7-8 p.m

DR. G. C. LEACH

Late House Surgeon of Lakeside Hospital, Cleveland, Ohio; also of Cook County Hospital, Chicago OFFICE—224 Hunter St., formerly occupied by Dr. Coughlin. Phone Bell 219. Special Attention to Diseases of Women

DR. JAS. V. GALLIVAN

Office cor. Hunter and Aylmer Sts. Late house Surgeon of St. John's Hospital, New York. Lic. University of New York. Telephone 668.

DR. E. A. HAMMOND

Late assistant Westminster Hospital, Brompton Hospital, National Heart Hospital, St. John's Skin Hospital, London, Eng. Also of Rotunda Maternity Hospital, Dublin. Special—Diseases of Heart, Skin and Stomach

Office—543 Water Street

Bell Phones, Office 463—House 1801

Osteopathy

DR. ASA G. WALMSLEY

Osteopathic Physician

Office over Canadian Bank of Commerce, Hunter Street entrance.

Office Hours—9 to 12 a.m. 2 to 5 p.m. Evenings by appointment. Consultation free. Bell Phone 649

Legal

RUDDY & BURNHAM

Barristers, Solicitors, etc.

Offices, corner George and Hunter Sts., Peterborough Money to Loan.

Successors to George Edmison, K. C.

Robert Ruddy, K.C. J. H. Burnham

O'CONNELL & GORDON

BARRISTERS, SOLICITORS AND NOTARIES

Hunter Street, two doors west of Post Office.

Daniel O'Connell George N. Gordon

A. E. DIXON

Barrister, Solicitor, etc.

Office corner Hunter and George Sts., Peterboro Entrance next to W Madill's Drug Store.

R. E. WOOD

BARRISTER, SOLICITOR, Etc. Office removed from Bank of Commerce Building to 435 George street, recently occupied by E. B. Edwards. Money to Loan

W. H. MOORE

BARRISTER SOLICITOR, in the Supreme Court etc. Office—Hunter street, first stairs west Post Office.

HALL, HAYES & HALL

BARRISTERS, SOLICITORS and NOTARIES PUBLIC, Hunter Street, Peterborough, next th English Church. Money to Loan at the lowest rates of interest.

E. H. D. HALL. LOUIS M. HAYES, K.C. R. C. HALL

HALL, MEDD & DAVIDSON

(Successors to Stratton & Hall)

BARRISTERS, SOLICITORS, Etc., Peterborough Ont. Office—Corner of Hunter and Water Sts over Bank of Commerce.

E. E. HALL M.P. S. T. MEDD. W. S. DAVIDSON

DENNISTOUN, PECK & KERR

BARRISTERS, SOLICITORS, NOTARIES

415 Water Street, Peterborough.

Money to loan at lowest current rates of interes Easy terms of repayment.

E. A. PECK F. D. KERR R. M. DENNISTOUN

Money

BENNET & GOODWILL

BARRISTERS, SOLICITORS, Etc., 375 Water Peterborough. Telephone No. 191.

Money at Current Rates Upon Easy Terms.

J. W. BENNET. E. L. GOODWILL

Money to Loan

at lowest current rates

—on—

FARM, TOWN OR VILLAGE PROPERTY ON EASIEST TERMS OF REPAYMENT

HALL, MEDD & DAVIDSON

Successors to Stratton

BARRISTERS. Office—Corner of Hunter and Water Streets over Bank of Commerce

ORDER NOW

The STANDARD ANTHRACITE D. L. & W

SCRANTON COAL

$7.20 Per Ton

The Standard Anthracite at standard price. Builders' Supplies. British Columbia Shingles.

Hardwood $6.00 per cord. First-class Mixed Wood $4.50 cord. Cutting and Splitting extra.

R. Hicks & Co

248 MURRAY STREET

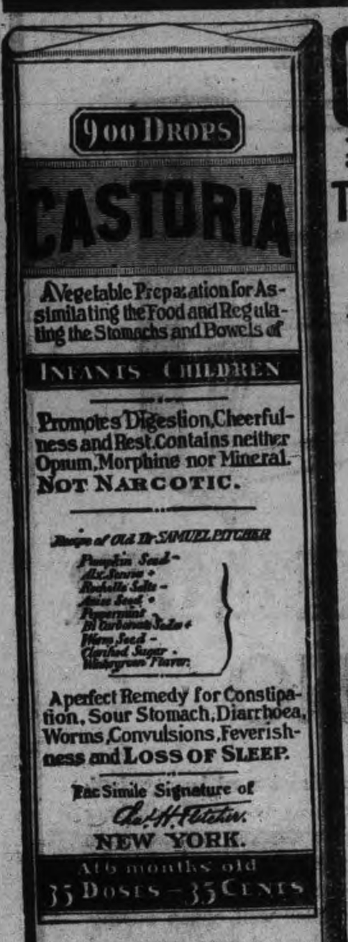

EXACT COPY OF WRAPPER.

CASTORIA

For Infants and Children.

The Kind You Have Always Bought

Bears the Signature of [signature]

In Use For Over Thirty Years

CASTORIA

THE CENTAUR COMPANY, NEW YORK CITY.

TELEGRAPHIC BRIEFS.

Two hundred Barnardo children have sailed for Canada.

Samuel Johnson of Stanley Township committed suicide by taking carbolic acid.

Spain has recalled her ambassador from the Vatican, and a rupture is now deemed inevitable.

J. McD. Mowat of Kingston has been appointed by the Dominion Government to accompany Hon. Mr. St. Just on his tour of Canada.

O. Smith, a farmer living about four miles from Comber, in the Township of Rochester, dropped dead yesterday while entering his home for dinner.

Erwin Wider, who is accused of robbing the Russo-Chinese Bank of securities worth half a million dollars, was arrested in New York last night.

The coroner's jury at Chicago empanelled to enquire into the death of Ira G. Rawn, late president of the Mono Railway, found that he died by his own hand.

Capt. Donelly has adjusted the loss on behalf of the marine underwriters, caused by the steamer Phoenix of the George Hall Co., smashing the gates of the Cornwall Canal last week. The total loss was fixed at $12,000.

Earl and Countess Grey were taken on a tour of Georgian Bay Islands on J. C. Eaton's yacht from Parry Sound.

Railway contractors in the west say they will have employment for all farmers and teams who may be idle on account of the harvest failure.

While working on the Belleville wharf last Saturday, Joseph Desbane, hurt his thumb with a rope. No notice was taken of the slight wound. Yesterday his arm and leg swelled twice their size and his life is now despaired of as a result of blood poisoning.

Frightened by Burglars.

Ashbury Park, N.J., July 29.—As the result of a visit of negro burglars who operated in this vicinity Wednesday night and secured considerable plunder, Mrs. M. E. Allendorf, 83 years old, is dying at her cottage in Ocean Grove. One of the burglars thrust a dark lantern in her face as she was lying in bed and so shocked the aged woman that she was seized with a nasal hemorrhage her physicians have been unable to check.

Body of Missing Lad Found.

Elkhorn, Man., July 29.—The climax of the sensation surrounding the disappearance of Norman, the two-year-old son of Thomas France, occurred Wednesday, when the little corpse was discovered by Herb Larmer in a slough two and a half miles from the child's home and two miles from where he was last seen alive in May. The body was in a badly decomposed condition.

Mrs. Patterson Dead.

Ottawa, July 29.—The death of a prominent lady occurred Wednesday night, when Katharine Dorothea Elliott, wife of Hon. J. C. Patterson, ex-Lieutenant-Governor of Manitoba, succumbed to a lengthy illness. She had been a sufferer since last Christmas from heart trouble.

Hon. Mr. Patterson has gone north in the Arctic with Capt. Bernier.

Union Station for Calgary.

Calgary, July 29.—M. H. MacLeod, manager of the Canadian Northern Railway, says that the Grand Trunk Pacific will probably enter Calgary along the right of way of the C.N.R. There will be a big joint station. Mr. MacLeod says his company is prepared to spend about $1,500,000 on the station, right of way and construction in Calgary.

Charged With Serious Offence.

Woodstock, Ont., July 29.—William Walt, a young man employed at a local factory, was yesterday charged in the Police Court with a serious offence against a girl under 16. He was remanded until Saturday.

No Snobs Along.

London, July 29.—Baden-Powell's troop of Boy Scouts accompanying him to Canada to-day includes all classes from the guttersnipe to the Eton swell. There is no snobbishness among boys.

Humorist Dying.

Atlantic City, N.J., July 29.—Marshall P. Wilder, the humorist, is dying of acute indigestion, and although two doctors are doing everything in their power, it is feared he cannot recover.

Hearing Postponed.

Lindsay, July 29.—The charges of conspiracy against A. B. McGill, J. J. Fleury and J. L. Coulter of Lindsay, were not proceeded with yesterday, the defence securing an adjournment till next week.

Postal Facilities Poor.

Calgary, July 29.—The Board of Trade is renewing its complaints about the lack of postal facilities at the city office.

The Asparagus Beetle.

The asparagus beetle is a troublesome pest and hard to fight. Clean cutting, especially in ridge culture, keeps them well under control in spring, but considerable harm is done later on by slugs or larvae. Poultry are very fond of these beetles, and a few fowls will soon capture the matured insects if allowed in a garden bed.

Another Boy Victim.

Perth, July 30.—A young lad, eight years of age, and grandson of Mrs. Rev. Dr. Campbell of this town, was drowned at Rideau ferry yesterday morning. He and his mother, Mrs. Wilson of Renfrew, were camping with his grandmother at the ferry. The young lad was missing, and on a search being made for him his body was found in about four or five feet of water.

Welland Canal Campaign.

St. Catharines, July 30.—A. W. Wright, a special delegate of the Toronto Board of Trade, opened a campaign here Thursday night in an address before the local board of trade to arouse public opinion in favor of an enlarged Welland Canal.

Mr. Wright will address mass meetings in Toronto, Hamilton, Kingston, Windsor and other points at early dates.

TELEGRAPHIC NEWS OF INTEREST

Ontario West Storm Swept.

London, Ont., July 30.—A rain and wind storm swept over London and the district west of here yesterday afternoon.

Last night not a telephone line west of London was working, and the telegraph lines are in trouble as well.

Trees by dozens were blown down about the city, and broken trolley wires tied up some of the street railway lines.

The top of a fir tree blew down on top of a team of horses in a funeral at Woodland cemetery, but the driver was able to control them.

Lightning struck a house on the Hamilton road and did $600 damage.

Farmer's Sudden Death.

Oshawa, July 30.—James Conlin was found dead by the roadside early yesterday morning. The doctor found death due to acute heart disease.

Conlin, who lived on a farm about four miles out, was in town and started home some time in the evening. He is supposed to have fallen from the rig when taken with the seizure. His horse went home.

Rescued Four of the Crew.

Lorain, Ohio, July 29.—A telegram stating that the four members of the crew of the tug H. R. Bues had been picked up by a freighter, was received by Capt. George Pickard, of the tug James Edwards, when he reached here yesterday. The tug came from Leamington, Ont., to which point the rescued men were taken.

Suspect Incendiarism.

Crossfield, Alta., July 29.—Three fires within twenty-four hours in this neighborhood have given rise to strong suspicion that an incendiary is at work. The elevator owned by the Imperial Elevator Co. was burned down Wednesday night, with 10,000 bushels of grain.

Boy Killed by Lightning.

Brighton, July 29.—Stephen Taylor, son of John Taylor of Hilton, Ont., was struck by lightning Thursday evening while standing in the doorway of his home and instantly killed.

C.P.R. Repair Shops Burned.

St. John, N.B., July 29.—The C.P.R. repair shops and some other buildings were burned at Brownville Junction yesterday.

Drank Poison by Mistake.

Stratford, July 30.—All three bylaws voted on by the ratepayers yesterday carried with handsome majorities. The measure to guarantee the bonds of Duftons, Limited, for $12,000, met with substantial approval. Large votes were also polled for the bylaw providing for the entrance of an electric railway and that providing for the purchase of the electric light plant.

Angus McDermid, a teamster, who drank rat poison, mistaking it for water, died yesterday after terrible suffering. He had gone home on Tuesday feeling indisposed. That same night in the dark he made the fatal mistake. There was nobody home but himself, and for a day and night he lay helpless. Thursday night his condition was discovered by neighbors.

Lightning Storm In Chatham.

Chatham, July 30.—A severe electrical storm passed over this vicinity yesterday afternoon. Lightning struck the barns of Wood Smith of Chatham Township, Kent Bridge. Mr. Smith was threshing his wheat. The building took fire, and a gang of men attending the threshing removed the stock. Considerable difficulty was experienced in removing the threshing machine, which was in the barn. Most of the grain was also saved. Smith's barns are insured, but the grain destroyed will be a total loss.

Drowned at Port Colborne.

Port Colborne, Ont., July 30.—Henry Brennan, a young lad of 11 years of age, the son of Mr. and Mrs. Wm. Brennan of Riley street, Buffalo, N.Y., spending his vacation here, was drowned yesterday afternoon off the Government railway spur line to the Government elevator.

He was learning to swim with a number of companions the same age and waded out beyond his depth.

Freight Train Broke Loose.

Galt, June 29.—A serious pitch-in occurred at the local C.P.R. yards yesterday afternoon. A way freight left a train of cars standing, when in some unaccountable way the brakes loosened and allowed the train to get away. Standing near the switch was a box car, into which the end car of the runaway train crashed. The platform was wrecked for twenty feet.

Oldest Resident Dead.

Brantford, July 29.—Mary Willits, a life-long resident, of Brant County, born Aug. 4, 1810, died here yesterday at the residence of her son, David Willits. She was the oldest resident of the city and the last of a family of thirteen children of John Stenebaugh, Jerseyville, all of whom attained over eighty years.

Found a Severed Leg.

Niagara Falls, July 29.—Shortly before noon yesterday the left leg of a man was found in the river at the landing of the Maid of the Mist. The leg was severed from the body at the hip. Its only covering was a black sock with white feet, and a black Blucher-cut shoe, evidently size 7 or 8.

Hit by Falling Plank.

Niagara Falls, July 29.—Roy Brown and Clifford Pennington, small boys, were struck by a plank falling from the deck of the Michigan Central bridge yesterday. Both were seriously injured, but are not thought to be in danger of death. Each boy is suffering from a bad wound on the head.

Ran Away From Home.

Niagara Falls, July 29.—Wilfrid Fletcher, a 15-year-old Toronto boy, is held by the police, after telling them that he ran away from home because he had trouble with his mother. His parents have been notified and are expected here to-day.

Conference on International Rates.

Ottawa, July 29.—Chairman Mabee of the Railway Commission has gone to Nova Scotia to inspect the railways under the jurisdiction of the board there. Towards the end of August he will go to Vancouver.

ABSOLUTE SECURITY.

Genuine

Carter's Little Liver Pills.

Must Bear Signature of [signature]

See Fac-Simile Wrapper Below.

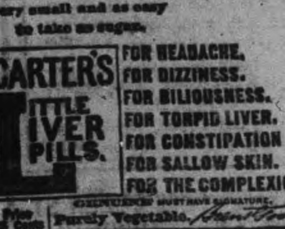

CURE SICK HEADACHE.

Ten Sound Reasons Why You Should Buy

NA-DRU-CO

(Pronounced NA-DROO-KO)

Medicinal and Toilet Preparations

Because They are

ALWAYS LOOK FOR THIS TRADE MARK

1. **Guaranteed by the largest Wholesale Drug Firm in America**— the National Drug and Chemical Company of Canada, Limited, with a paid-up Capital of over $5,000,000.
2. **Made of Purest Ingredients** every ounce of which has passed rigid tests for strength and purity.
3. **Compounded by Expert Chemists** who are legally qualified to dispense prescriptions.
4. **Made according to Proven Formulae** that have been tested for years for safety and efficiency.
5. **Not "Cure-Alls"** but specific prescriptions for particular ailments.
6. **Non-Secret** We will furnish to any physician or druggist, on request, a list of the ingredients in any Na-Dru-Co preparation. Ask your druggist.
7. **A Complete Trade-marked Line** Practically every Toilet or Medicinal preparation you ever need is put up under the name and trade-mark shown above.
8. **Made in Canada** by Canadians—for Canadians' benefit.
9. **On Sale Throughout Canada** If your druggist hasn't the particular Na-Dru-Co article you need, he can get it within 2 days.
10. **A "Money Back" Proposition** If any Na-Dru-Co preparation is unsatisfactory we will gladly refund your money.

Na-Dru-Co Headache Wafers Stop a headache in 30 minutes. Contain no harmful drug.

Na-Dru-Co Dyspepsia Tablets Cure sour stomach—heartburn—flatulence—indigestion—chronic dyspepsia.

Na-Dru-Co Complexion Cream Prevents tan and sunburn—removes wrinkles.

Na-Dru-Co Laxatives Act without any discomfort. Increased doses not needed.

Na-Dru-Co Baby Tablets Relieve Baby's ills. Especially valuable during teething.

Na-Dru-Co Shaving Stick The Stick in the Glass Case.

Na-Dru-Co Talcum Powder 3 kinds—Violet—Rose—Flesh Color. Gems of refreshment and refinement.

Na-Dru-Co Tooth Paste Cleanses throughout—prevents decay—makes the teeth beautifully white.

Na-Dru-Co Sugar of Milk Pure and absolutely reliable.

National Drug and Chemical Company of Canada, Limited

Wholesale Branches at: {Halifax—St. John—Montreal—Ottawa—Kingston—Toronto—Hamilton—London—Winnipeg—Regina—Calgary—Nelson—Vancouver—Victoria. 38

READ THE REVIEW'S NEW SERIAL STORY

It Is Entitled "The Lure of the Mask" by Harold MacGrath, and Will Commence on Monday

What humans are chiefly hunting for nowadays is inspiration in one form or another. This story cannot fail to give its reader inspiration, and therefore its value can hardly be overestimated. The magic of the love of man for woman, that, aroused simply by the sound of a voice, causes a young millionaire to cross oceans and traverse foreign lands to find his fate was never better pictured. The story is intensely romantic and alluringly mysterious. The insidious evils of unwise marriage with foreign "noblemen" are cleverly shown, and the familiar Italian brand of intrigue is laid bare. The author shows that the reward of patience and purity is happiness and that the wages of sin is death. He makes you laugh when he pictures the adventures of an American comic opera troupe stranded in foreign lands. He makes you thrill with the wanderlust when he describes La Bella Napoli and the vine covered slopes that rim the Mediterranean.

Making Time Profitable.

"See here," cried the busy merchant, "don't you know my time is valuable?"

"Well," replied the book agent, "I'm sure it might be valuable to me. If you'll give me five minutes of it I believe I can sell you a set of these books."—Catholic Standard and Times.

Finding Issues.

"We've got to buy a paper if we wish to go in politics."

"Sure. Then we'll have a lot of issues to offer the people."—St. Louis Star.

SUMMER MONTHS FATAL TO SMALL CHILDREN

Every mother must know how fatal the summer months are to small children. Cholera Infantum, diarrhoea, dysentry and stomach troubles are all common at this time and many a precious life is snuffed out after only a few hours' illness. As a safeguard mothers should keep Baby's Own Tablets in the house. An occasional dose of the Tablets will prevent stomach and bowel troubles, or if the trouble comes on suddenly, will bring the little one through safely. Mrs. R. E. Sanford, Inverary, Ont., writes:—"My baby was sickly for over a week with stomach and bowel troubles and cried night and day. Nothing helped her till I began giving her Baby's Own Tablets, but they helped her right away and now she is a big healthy child with fine rosy cheeks. The Tablets are certainly a wonderful medicine and I recommend them to all my friends who have little children." Sold by medicine dealers or by mail at 25 cents a box from The Dr. Williams Medicine Co., Brockville, Ont.

Dr. F. C. Graves died at Bridgeport, Conn., by taking an overdose of morphine by mistake.

GRAND TRUNK RAILWAY SYSTEM

RAILWAY TIME TABLE

	Arrive.	Depart
Lindsay, Orillia, Midland, Gravenhurst, North Bay, Stouffville and Toronto	11.40 a.m.	8.25 a.m
	9.00 p.m.	5.35 p.m
Port Hope, Toronto, London, Detroit, Chicago & West, Niagara Falls, Buffalo, Cobourg, Montreal and East	8.25 a.m.	11.40 a.m
	5.30 p.m.	9.00 p.m.
Toronto, Lindsay, Stouville, Uxbridge and Markham	10.15 p.m.	7.10 a.m.
Lindsay Local	8.15 a.m.	9.10 p.m
Hastings, Campbellford, Madoc, Belleville, Kingston, Montreal and East	8.10 a.m.	8.30 a.m
	8.55 p.m.	1.40 p.m
Lakefield	9.50 a.m.	8.35 a.m
	5.15 p.m.	11.55 p.m
New addition in Lakefield service for summer, Mondays only, special train from Lakefield arrive	7.00 a.m.	

CANADIAN PACIFIC RAILWAY

To Peterboro' Going East.

11.28 a. m., Norwood, Havelock, Ottawa, Montreal

7.42 p. m., Indian River, Norwood, Havelock, Tweed.

12.31 a. m. midnight, Havelock, Tweed, Smith's Falls, Montreal, Quebec, Portland, Boston and New England points. Ottawa express, Norwood, Havelock, Ivanhoe, Tweed, Smith's Falls, Carleton Jct., Ottawa.

To Peterboro' Going West.

5.26 a. m. for Toronto, Hamilton, Brantford New York, Woodstock, St. Thomas, Chicago, etc.

7.47 a. m. for Cavanville, Manvers, Pontypool Burkton, etc.

4.38 p. m. Pontypool, Lindsay, Toronto, Hamilton, Galt, Woodstock, London Detroit Chicago, also Fort William, Winnipeg and all points in North West Canada

EAST CITY

COAL AND WOOD YARD

MAIN OFFICE—111 Hunter Street East
Phone 96

All sizes of the best mined coal delivered promptly to all parts of the city. Terms, Strictly Cash.

$7.20 Per Ton for June

We have installed a saw and splitting machine and are prepared to cut and split wood in any desired length. Best prices.

WEIR & O'BRIEN

ARCH WEIR JAMES O'BRIEN

EGGS

For Sale in Any Quantities

COLDSTORAGE

In Full Operation

SATISFACTION GUARANTEED

W. SCOTT CO'Y

Both 'Phones 264

COAL RESULTS

We sell the very best quality of hard coal, as good as we know how to buy.

¶ Are you getting results from the you are now using? Are you sure it good? Are you burning it the right way?

¶ There is a deal of difference in how you handle the range or furnace. Our long experience tells us that fact, and we are ready to advise any in doubt as to the best way to make use of coal as fuel.

$7.20 Per Ton

THE PETERBORO FUEL & CARTAGE CO
LIMITED

182 Charlotte-St. Telephones—(Bell 261, 270. (Machine)—270.
134 Alymer-St. Tel. Bell 302.

House Owners Builders

— AND —

Contractors

We are prepared to supply all kinds of;—

Fireplace Mantles, Grates, Tile, Gas Logs, Andirons, Fenders, etc.

at the closest prices,

Call and see our WOOD MANTLES

CLEGG'S FURNITURE STORE

427 GEORGE-ST.
TELEPHONE 79

ONE OF OUR 40 REMEDIES

NUGENTS DYSPEPSIC REMEDY

Why suffer with that heavy, distressing feeling after eating, when Nugent's Dyspepsic Remedy will give you instant relief? A trial will convince you.

Price **35 Cents** A Bottle

NUGENT DRUG CO.
Sole Manufacturers and Sellers of this Famous Remedy
386 - - - - GEORGE STREET

$2,500 SALARY

As Provincial Manager now, two-and-a-half years ago hardware clerk at $8 per week, and who was a farmer's son, 23 years of age and without pull. Six month's training in one of our branches and two years' faithful services to his company made the difference.

The difference between the big big men and the little men, the successful and the unsuccessful—is only a difference of training. We have transformed thousands of little men into big me..

NO VACATION.

Enter Any Day.

Peterboro' Business College
(FOUNDED 1885.
GEO. SPOTTON, — Principal

TWO YEARS LESS ONE DAY IN CENTRAL PRISON

Wesley Crouter and Frank Hamilton, Pleaded Guilty to Forging Cheque for $8.00—Two Young Men Fined $5.00 for Using Profane Language—Englishman to be Deported.

The arm of the law fell heavily on Wesley Crouter and Frank Hamilton at the police court this morning, when each was sentenced to the Central Prison for a term of two years less one day, the terms to run concurrently.

County Crown Attorney Wood prosecuted.

The two young men pleaded guilty to forging the name of Patrick Hogan to a cheque on the Canadian Bank of Commerce for $8. Another cheque for the same amount, with the signature of Ed. Conroy forged thereon, was found in their possession, but only the one charge was preferred.

The offence was committed on July 20th, and the two were arrested last Saturday in East City.

Neither had anything to say before the sentence of the court was given.

Both having a police record. In October, 1908, Crouter was charged with stealing a qualtity of fruit, and some time later faced a "trespass" charge.

Hamilton was allowed out on suspended sentence, by County Magistrate Edmison, for raising a wages cheque and also served three months for vagrancy.

Both have given the authorities much trouble.

In sentencing the prisoners, his Worship said: "Your record is not good, and you have been in court on many occasions. There is a conviction against one of you, and while you are young, both of you are familiar with evil ways. You are not willing to earn an honest living. One of you is out on suspended sentence, for a similar offence. You have had warning, but instead have chosen to lead an evil life. But you won't be allowed to live by crime. Leniency has been tried, but you have abused it. You must now take the result of what you have deliberately done.

TO BE DEPORTED.

Wm. Mather, who pleaded guilty to having stolen one gold ring, one silver watch and two brooches, the property of Mrs. Sarah Page, on July 21st, was sentenced to three months in the county jail at hard labor.

The Dominion authorities at Ottawa will be communicated with in regard to this deportation.

Mather was a boarder at Mrs. Page's home and in her absence, he committed the thefts.

MORE TROUBLE.

Alfred Meakins, who got a suit of clothes from Abram Shwartz on the instalment plan, paid $5 down and forgot to call again. Shortly afterwards he parted with the suit, at a local second-hand store for $2. The original price of the clothes was $15.

His Worship ordered a further remand of one week, for judgment, and to have the accused in safe keeping. He is mixed up in another matter.

Mr. Shwartz was advised to conduct his business in his store, "This court isn't going to be a collecting agency," was the Magistrate's comment.

LOOKS LIKE BUSINESS

"There is no excuse for any person using profane language on the street and we are not going to have the ears of people polluted." This from Magistrate Dumble, as he fined two young men $5 each.

Chief Thompson heard them last night, and advised them to use more wholesome conversation, but of course they knew better.

REINSTATED.

The name of another booze fighter was added to the License Inspector's Temperance Band. He is a former member and P. C. Meharry was called to give the necessary particulars for his reinstatement.

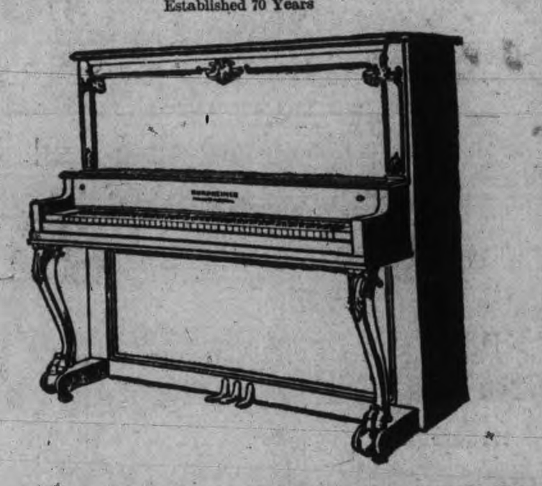

HOUSE OF NORDHEIMER
Established 70 Years

NORDHEIMER PIANO

Where can you find such a combination of beauty, both in appearance and in sound, as in the Nordheimer Piano? No instrument made in Canada can compare with its richness, power, and sweetness of tone. Seventy years' experience is behind the makers of the Nordheimer Piano, and they ask you to consider well, when buying a piano, how important it is to have a good name and long experience behind the instrument you choose. Ask us for terms, and for a copy of our Piano Style Book.

The Nordheimer Piano & Music Co.,
PETERBOROUGH SHOWROOMS, 332 George St.

GRAND OPERA HOUSE
J. J. TURNER & SONS, OWNERS AND MANAGERS.

TO-NIGHT! TO-NIGHT!

And every night this week at 7:30 and 9:00 p.m. Also matinees Saturday at 2:30 and 4:00 p.m.

PRICES — Orchestra Seats, ground floor 10c. Dress Circle 5c.

Complete change of high class Vaudeville and up-to-date Moving Pictures.

MARION & SLATER in their great singing and dancing act, the professor and the girl.
HARRY LESLIE in his singing and talking act.
Musical Selection by the Grand Opera House Orchestra.
The New Vaudeville and Pictures to-night are fine — See them.

The GRAND OPERA HOUSE is the coolest and most comfortable place in the city to spend an hour and listen to a good orchestra, TRY IT TO-NIGHT.

J. J. Turner & Sons, Props. and Managers

GRAND OPERA HOUSE

Coming Monday Aug. 1st **ITA**

The 16 year old Mentalist, supported by her own Company.

10 Big Acts 10

Including Music, Mirth, Mystery and Moving Pictures.

Watch for the Balloon Monday and get the Free Passes that fall out.

Prices 10c; Reserved seats 10c extra.
Reserved seat sale opens Friday morning at 9, at box office.
Matinee, for ladies only, Wednesday at 3. Matinee Saturday at 3:30, for all.
Coolest spot in city.

NOVEL WAY OF HANDLING FREIGHT

ON ACCOUNT OF THE EXIGENCIES OF THE MOMENT THIS BOX-CAR WAS TURNED INTO A HAND-CAR.

OWING TO THE STRIKE PARALYZING THE FREIGHT INDUSTRY IN PETERBOROUGH THE QUAKER OATS COMPANY HAD A GANG OF ABOUT THIRTYMEN PUSH A CAR OF BOX SHOOKS THAT WAS ON THE AUBURN SIDING, ALL THE WAY FROM THAT POINT TO THE COMPANY'S PREMISES.

THE STRONG ARM CONTINGENT HAD QUITE A TIME MOVING THE PONDEROUS FREIGHT CARRIAGE, BUT AFTER STEADY AND UNITED EFFORTS MADE THE SHIPMENT JUST AS EFFECTIVELY AS IF THE CAR HAD BEEN HAULED BY THE BIGGEST MOGUL ON THE GRAND TRUNK SYSTEM.

THE CAR HAD BEEN LOAFING ON THE SIDING FOR SOME DAYS AND THE COMPANY CAME TO THE CONCLUSION THAT IT WAS ABOUT TIME IT DELIVERED THE GOOD.

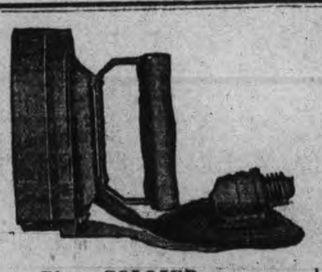

PAYS FOR ITSELF

The COLLIER AUTOMATIC ELECTRIC IRON gives unlimited comfort to the wife and mother. And for the trifle of $6.00 such comfort should not be withheld. But as the Collier iron actually Saves in Fuel Cost in less than a year its own price, it is folly to delay purchase.

Phone COLLIER at once, number 666. Have a free trial for a week. 700 Collier Irons in use in Peterborough. Note; we also make cheaper irons than the Automatic, some as low as $4.00, and we repair and rebuild all styles of foreign irons.

COLLIER ELECTRIC CO. Limited 77 Simcoe St

MILLER
Shoe Store
REMOVED
— TO —
406½ GEORGE STREET
Next Door to the Crystal

ALL ACCOUNTS

Owing to A. L. Talbot Grocer and Butcher, must be paid on or before August 15th, 1910, or they will be placed in solicitor's hands for collection after this date. Any accounts presented for payment at 243 George Street, corner of Sherbrooke will be receipted.

A. L. TALBOT
412 GEORGE STREET

INSURANCE AND REAL ESTATE

MIGHT & TAYLOR

Wish to inform the public that they have opened up a Real Estate abd Insurance office at 376 Water-st
W. MIGHT, formerly 326 George-st,
A. TAYLOR, of the firm of Bell & Taylor.
376 Water-st. Phone 66

Controller Prendergast, of New York, cancelled an agreement to settle tax bills owed by corporations by payment of half.

WHO'S HERE AND AWAY

Miss Olive Robertson left to-day for Lakefield to spend her vacation.

Mr. C. Young, of Peterborough, was in town to-day on business.

Mrs. Beatty, of Tweed, who has been visiting Mrs. Badgeley returned home to-day.

Mrs. R. P. Butler, of Newcastle, is the guest of Mr. and Mrs. D. Allison, Water street.

Misses Anna and Vi Gilgour are visiting their vister, Mrs. D. N. Henderson, Simcoe street.

Mr. Sparks, of Ottawa, was in the city to-day and will spend Sunday at Young's Point.

Dr. Frederick will leave the first of next week to visit a number of hospitals in the Western States.

Mr. and Mrs. S. R. Clark, of Toronto, are the guests of Mr. and Mrs. Emmerson, Stewart street.

Mr. Jack Rosevear, of Port Hope, who refereed to-days' baseball game, is registered at the Oriental.

Mr. Bert Brasseur, of the Machine Telephone Company, is spending a week's vacation at Saginaw, Mich.

Mrs. Cornelius S. Moore, Mrs. Mary K. Moore and Miss Jessie Molleahone, of Cleveland, Ohio, were at the National yesterday.

Mr. I. E. Needham and Miss May are spending a week at Stony Lake, guests of Mayor and Miss Morrow, of Peterborough.—Millbrook Reporter.

Mrs. Ellen Allison, of Boston, Mass., Master Gerald and Mrs. Shaw and Miss Raymore, of Toronto, are the guests of Mr. and Mrs. (Dr.) W. D. Scott, Hunter street, for a few days.

Mr. R. Maitland Roy, manager of the Hamilton Bridge Works, accompanied by his wife and family left the city yesterday after a couple of days' visit with his parents, Mr. and Mrs. R. M. Roy. Mr. Roy and family are on an extended auto tour.

Mr. and Mrs. C. O. Slater and Mr. William Shaw, of Latrobe, are at the National, arriving here by auto on their way to Burleigh Falls. The distance is 482 miles. They will spend about a week at Stony Lake.

The Rev. Howard L. Roberts, who has been supplying the pulpit of the George street Methodist church, left to-day for Toronto, where he will spend a few days before leaving for Hamilton to occupy the pulpit of Carleton avenue church for a month in the absence of the pastor, Rev. W. J. Smith.

CITY NEWS ITEMS

Pianos to Rent.

Pianos and organs rented from $1.00 per month up. Six months' rent allowed in case of purchase. The J. M. Greene Music Co., Limited, George st.

Boston Cafe

Have you tried our coffee? Well! Take it from us, its the best in town. Fresh pies every day like mother couldn't make. eod

At Mark St.

Mark street Methodist church, which is being renovated, will be formally reopened Sunday, August 7th, when Rev. J. E. Moore, of Marmora, a former pastor, will conduct the services.

Plants for Gold Fish

Three hundred and fifty little seaweeds imported from South Carolina arrived this week and are on sale at the Peterborough Optical Institute.

Epworth League Picnic

The Epworth League of Charlotte St. Church will hold a picnic to Jackson Park on Monday evening.

Supper will be served from six to seven o'clock. Those bringing baskets and other refreshments are asked to have them at the Sunday school room by five o'clock.

Up the Lakes Civic Holiday

I. O. F. Excursion on Monday, August 8th, to Mount Julian and Juniper Island for regatta. Steamer "Otonabee" leaving Wolfe street wharf at 7.30 a.m., lift lock at 8 a.m. Good music for dancing. Fares adults 60 cts., children 30 cts. Tickets on sale at Madill's, Powell's and Allison's stores. See window cards and obtain particulars from committee. 2d

The Coming of Ita

What is known as one of the strongest attractions on the road this season has been secured to appear at the Grand Opera House for six nights only beginning Monday, Aug. 1, in the person of Ita, the 16 year old California girl mentalist with her own company. Wherever she has appeared Ita has proven to be a decided sensation and to-day is recognized and endorsed by the press and public as being one of the cleverest exponents of mentalism, or what is commonly known as mental Telepathy. She is able in some mysterious way to fathom the past, present and future of strangers, giving sound advice on business, speculation, education, sports, lost articles, marriage trouble, changes, etc.

More than a hundred New York city teachers have been married this summer.

ARE YOU INTERESTED

In the purchase sale or exchange of Real Estate of any kind? If so, IT WILL PAY YOU to see A. BROWN & COMPANY. We have been very successful in arranging suitable exchanges for our clients; sometimes you may want a larger or smaller property, or in a different part of the city; a city property for a farm, and a very suitable exchange can be arranged. Come in and talk your wants over with us. Our eleven year's experience is at your service.

A. Brown & Co
396 Water Street. Phone 126

COLEMAN BROS.
462 George-St.

Try our latest imported Parisian Novelty
"The Chanticleer"
all the rage.

A dish fit for a King is our
King George Sundae

"If its new, you can get it here"

ADAMS'

Mid-Summer Clearing Sale
—OF—
Children's Colored Dresses

$1.00 to $1.75 Dresses for **89c**

10 DOZEN CHILDREN'S COLORED DRESSES, to fit from one to five years of age, made of fine quality Print, Gingham and Chambray, nicely trimmed, formerly sold at $1.00, $1.25, $1.50 and $1.75. Mid-Summer Clearing Sale Price, your choice for **89c**

$2.50, $2.75, $3.00 Dresses for **$1.98**

We have grouped into one lot all lines of Children's Dresses to fit girls from 8 to 14 years, and priced at one quick clearing price. Dresses made of fine quality Print, Gingham and Chambray, this season's newest Princess and Sailor styles. Special Mid-Summer Clearing Sale Price, your choice for **$1.98**

Mothers, this is your chance to buy Children's Dresses less than the cost of making.

Harry Adams

BARGAINS! BARGAINS!

READ THEM OVER

A Few of the Many Bargains Written Here to Induce You to Look Where You Can Save on Your Purchases

CHINA WARE

Assortment of china in sugar and cream sets, cake plates, salad bowls, etc., choice 29c
30 celery trays in Japanese and Austrian china, also rose jars, comb and brush trays, regular up to $1.75 ea. Choice for 79c
10 cocoa jugs, assorted, each... 49c
50 jardineres, tinted, majolica ware, yours at 37c
10c art vases, pretty designs, up to $2 each, on sale 49c
50 fancy china cups and saucers, each 10c
100 dozen white cups and saucers, per dozen 59c

SUNDRIES

30 dozen Nevada silver tea spoons, regular 85c for 59c
10 dozen table spoons, regular $3 dozen fo. each 13c
20 ice picks, regular 15c for 8c
25 lawn hose nozzles, reg. 50c for 15c
10,000 ladies' visiting cards, fine quality cards for 8c
Imperial club playing cards, Goodall's make, clearing at 15c

200 dog collars, 25c for........ 15c
100 tooth brushes, 25c for...... 15c
100 dressing combs, 30c for 15c
20 ladies' hand. bags up to $2.25 for 67c
75 bristle cloth brushes for 15c
30 ebonized hand mirrors, 25c for 15c
200 sample hair brushes, 25 per cent off regular price ....
80 baseballs, $1.00 for 25c
30 dozen white celluloid handle knives $1.48, $2 89, $2 38
500 assorted linen writing pads, 80 leaves, each 5c
Marguerite note papers and envelopes to match, 24 sheets and 25 envelopes for 9c
Carving sets in cases at bargain prices

WALL PAPER

1000 rolls grounded wall paper, clearing at per roll 1c
500 rolls grounded wall paper, pretty design, with 9 in. border, per roll 3c
15 patterns wall paper suitable for parlors, halls and dining rooms, regular 25c clearing at 15c
1600 quarts house paint, regular 50c, clearing at 30c

379 GEORGE ST. PETERBORO' | ROUTLEY'S | 262 QUEEN ST. TORONTO

Compulsory Jewelry Sale

COMMENCED FRIDAY, JULY 29TH

Owing to the recent bold burglary of our Jewelry Store, by which upwards of $3,000 worth of valuable merchandise was stolen, we are compelled to adopt measures to realize on our stock without delay. Depleted lines must be reinforced, stocks must be adjusted and new goods purchased at once.

Profits Lost Sight of to Bring This About

Necessity knows no law, therefore we throw our entire stocks at the mercy of the people of Peterborough, embracing all our

WATCHES JEWELRY AND FANCY GOODS

INNUMERABLE ARTICLES FOR GIFTS AND SOUVENIRS

AT COST PRICE AND LESS

Goods of this character are not likely to be offered again so low. Supply your needs now for months to come. Purchasers are requested to take goods away with them to avoid possible confusion.

W. A. SANDERSON & CO.

Jewellers, Etc., - - 367 George Street, Peterborough

Grand Shooting Gallery

Opened this week over THE SHOE SHINE PARLOR

3 Shots for 5c

At the Bullseyes. 2 Shots for 5c at the pipes. Hit a Pipe and Get a Good Cigar.

WE CLEAN HATS.

YEOTES BROS.

37-339 —— George Street

Real Estate

City and Farm Property for sale or to rent
MONEY TO LOAN.

C. BLEWETT, 333 George-st., Peterboro
Office Phone 1221.
House Phone 566

Riddance Sale

20% off

All Trunks
Suit Cases
Valises and
Hand Bags

This is less than wholesale price, and the best goods made in the country.

J. T. STENSON & SONS

364 George Street

Amateur Photographers

We place at your disposal years of experience in matters photographic.

Let us show you what your exposures are capable of yielding when properly handled, and remember, if your pictures are too small we can enlarge to any size from a good film.

THE ROY STUDIO

140½ Hunter Street

Always Get Roy's Famous Souvenir Post Cards

FIRST G.T.R. FREIGHT SINCE STRIKE CAME TO THE CITY LAST NIGHT

Six freight cars bumped into Peterborough last night—the first that have moved over the local G. T. R. tracks since the declaration of hostilities between the striking trainmen and the company.

WHO THE GOODS WERE FOR.

They contained perishable goods to quite an extent. The shipments were consigned to the Quaker Oats Co., Peterborough Cereial Co., Lane & Eano, E. B. Clegg & Co., S. W. Shively, John Kerr, Peterborough Lumber Co., Canadian General Electric Co., and S. H. Knox & Co., and consisted of grain, lumber, furniture, tea, sugar, drugs and other articles.

EVERYTHING QUIET.

Trainmaster Dan McMillan, who was in the city, makes the conventional report of "everything quiet" on the northern division. He left for Lindsay this morning on the flyer.

IN CONFERENCE AT TORONTO

Conductor George Jobbitt, who was in charge of the Lakefield train at the time of the strike, is in Toronto today in conference with the striking trainmen there.

THE LAKEFIELD SERVICE

The boat service arrangements of the local trains for Lakefield will be carried on to-day the same as usual. It was stated from the station that it was not expected that the early morning train from the lakes would be run on Monday, however.

Veil Pins Hat Pins

Outing days are here and the necessity for Seasonable Jewellery becomes insistent.

Our Stock of Dainty VEIL PINS, HAT PINS and other little Pins of Gold for breezy Boating and Auto Drivers, is worthy of Inspection.

Schneider's

391 George Street, Peterborough

Your Holiday Snapshots Enlarged

Work guaranteed first-class.—Enlargemetn made from your best pictures, for any size rame

Louis Mendel

374½ GEORGE STREET

THE ONLY STUDIO ON GEORGE STREET

THAT MUCH WATCHED MONTROSE

Special to the Review.

Father Point, Que., July 30.—The C. P.R. steamer 'Montrose' passed Heath Point at seven o'clock this morning, with Crippen aboard, it is thought, which will bring her here about six o'clock to-morrow morning, and she would reach Quebec about 7 o'clock to-morrow night.

A delegation of pressmen spoke to Inspector Dew last night to make him state whether or not he is going to interfere in the matter of the press boarding the 'Montrose.'

"I cannot give any definite answer," replied the inspector. "It depends on developments. I may come back off her on the tender myself."

This may mean that Dew is going to take his prisoners off her and put them on the first large ship going out.

HAY'S CONDITIONAL ANSWER

Special to the Review.

Montreal, Que., July 30.—President Hays, of the Grand Trunk has agreed to submit the strike to arbitration, following a conference with Hon. Mackenzie King, provided the strikers will modify some of their demands, chief of which is the dismisal of all strike breakers.

WILL PLAY FOR JUNIPER DANCE

Halpany's orchestra will play for the big dance at Juniper on Saturday evening, August 6th.

The orchestra will remain over for the regatta on Monday, August 8th.

Choice Dairy Butter

Dairy butter for sale at 23 cents per lb. Walter M. Roebuck, corner Water and Smith streets.

PASSED THEORY EXAMINATIONS

In the list of names of successful pupils of Alice Roger Collins at the recent music examinations at Toronto University, appears the name of Miss Kathleen Wallis, the talented local musician.

Miss Wallis headed the list in junior theory at the University of Toronto, having taken her work entirely by correspondence with Mrs. Collins.

GRAND OPERA HOUSE

J. J. TURNER & SONS, Owners and Managers.

Special Midsummer Attraction

Dr. R. H. Rinaldo, of Los Angeles, Cal., presents his daughter

"ITA"

The Wonderful Western Girl Mentalist. Supported by her own company.

10--Big Acts--10

Including Mlle Gertrude, Operatic Contralto. The Oscaros, Ontario's Foremost Comedy Jugglers. Musical Harringtons, America's Greatest Musical Act. Wagner and Rhodes in "A Garden of Roses." The Ashtons Wonderful Electrical Display. The Itagraph, showing latest pictures. Changed nightly. A guaranteed attraction, one of the best ever here.

Summer Prices—10c
Reserved Seats 10c extra.

Special matinee Wednesday for ladies only at 3 o'clock. Usual Saturday matinee for all at 2.30.

The Grand Opera House is the coolest and most comfortable place in the city. Come and see a first class show and listen to a good orchestra. Reserved seat sale now open at the box office.

PHOTO SUPPLIES

A full line of Anthony Scovil Goods, Cycko Papers, Kodaks and Cameras.

HIGH-CLASS PHOTOGRAPHY

Expert posing and lighting enable us to produce portraits of merit--pictures that please

The Lendrum Studio

170 CHARLOTTE ST PETERBOROUGH

LUMBER

And builders' materials of all kinds—Shingles, Scantlings, Joist and Bill Stuff—Mouldings, Casings and Base and all kinds of finish. Boxes and Box Shooks.

ALF. McDONALD ESTATE

Point St. Charles Mills

FRENCH DRY CLEANNIG AND PRESSING

Old and new customers will find that they will have the same first class work and promptness as formerly, in either stores.

Con racts taken. We call for and deliver.

TWO STORES:—
173 Simcoe St. - - Phone 669
204 Charlotte St. - - Phone 575
Machine Phone 357.

Have You Seen Our Exquisite Hand Colored Post Cards and New Novelty Pictures?

CALL AND SEE THEM.

Brass Outfits and Brass for Art Piercing.

Pyrographic Outfits and Wood Stamped for Art Burning.

EXPERT PICTURE FRAMING

PILLSWORTH'S Picture and Art Store

345 George-st.

Summer Drinks

A wholesome, health-giving and cheap summer drink, free from any mixture or acids, etc., is Lime Juice diluted with water or soda water.

Lime Juice, large bottles 35c
York Springs Ginger Ale Aerated .. 95c doz.
York Springs Ginger Ale, Dry ... $1.10 doz.
York Springs Cider .... 95c doz.
York Springs Soda Water .... 95c doz.

Empty bottles paid for when returned.

E. F. MASON, GROCER 429 GEORGE-ST.

Telephone 78.

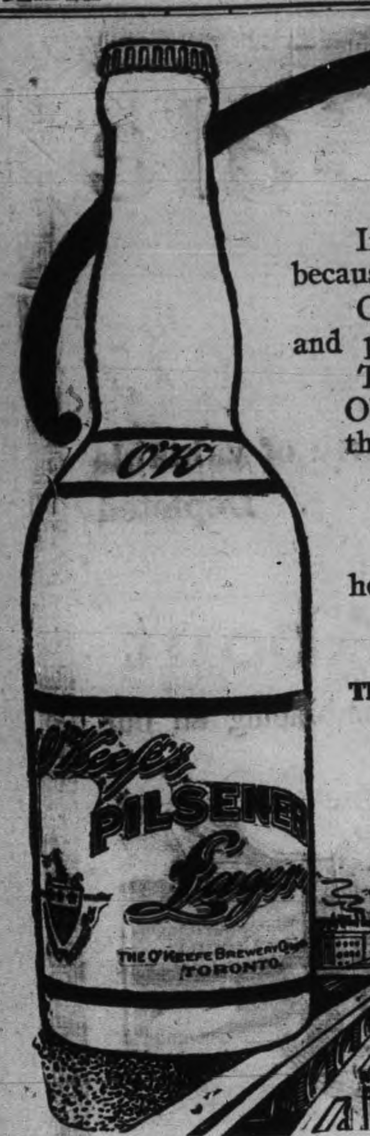

Why Should You Buy Imported Lager When You Can Get O'Keefe's?

Imported lagers cost more than O'Keefe's "Pilsener"—NOT because they are as good, but because of the duty paid on them.

O'Keefe's "Pilsener" is brewed of the finest barley malt, hops and pure water.

The Canadian laws are very strict in this respect, although O'KEEFE'S was brewed of these choice materials long before the pure food laws were passed.

The same thing cannot be said of American lagers.

"No folks like home folks".

No lager like O'Keefe's "Pilsener"—brewed at home, under home laws, for home use.

Why should you pay more for imported lager—when less money buys such a pure, old, delicious lager as O'Keefe's?

THE O'KEEFE BREWERY CO. LIMITED, - - - TORONTO, Ont.

165

SPORTING NEWS

PROGRAM OF EVENTS FOR PENMAN MEET

The events of the Penman meet, which is to be held at Riverside Park on Labor Day, under the auspices of the local Y.M.C.A., are given below.

The programme is a varied and extensive one. Local athletes are in training, and there is every indication that the affair will be a success.

Handsome silver and bronze medals will be given for the various events.

THE PROGRAMME.

Track.

100 yards.
220 yards.
440 yards.
830 yards.
One mile run.
One mile walk.
120 yard hurdles.
One mile relay race.

Field.

Running high jump.
Running broad jump.
12 pound shot.
12 pound hammer.
Pole vault.

Boys, Under Eighteen Years.

100 yard dash.
One mile run.

Special Events.

100 yards, city championship. Open to registered amateur residents of Peterborough city.

Five mile run. Open to all registered amateur athletes, for which special prizes will be given.

BRIEF AND BREEZY

Jack Johnson, the colored pugilist, is to get a twenty-five thousand dollar diamond studded belt emblematic of the heavyweight championship of hte world from the colored people of the United States.

One of the best things about the new Order of turf affairs is the extermination of the pestiferous gentleman who would make you rich by imparting 'information' on sure things at prices varying from $2 down to a quarter. One of the tribe, who refused to take warning, was sent to jail in Windsor for six months.

T. H. Murnane, of Boston, famous baseball writer, picks "Mooney" Gibson, of London, Canada, as the catcher in the all-star baseball team. Here is Murnane's line-up:

Catcher—Gibson, Pittsburg.
Pitcher—Mathewson, New York Giants.
First base—Hal Chase, New York Highlanders.
Second base—Lajoie, Cleveland.
Third base—Harry Ford, Boston Red Sox.
Short Stop—Hans Wagner, Pittsburg.
Left field—Magee, Philadelphia.
Centre field—Speaker, Boston Red Sox.
Right field—Ty Cobb, Detroit.

William Rothwell, better known as Young Corbett, the pugilist, pleaded guilty to disorderly conduct in the west side court and was fined $5. He was paroled for a day, as he did not have the money with him.

Rothwell was having a warm argument with some negroes about the comparative merits of Johnson and the white fighters. When told to move on by a policeman, Corbett declined to budge and was locked up.

"Jack" Johnson, who brought the heavyweight championship and a fortune from Reno, says he will invest the money in Government bonds, whose security and stable market value he is sensible enough to prefer to the chances of the stock market. It was certainly not by people who live up to that rule of thrift that Johnson's ring earnings were contributed.

Once again Joe Gans is about to pass in his checks for his final knockout. Gans has been going to live "only a short while" ever since his defeat at the hands of Battling Nelson, but he still manages to stick.

Judge Craig Biddle, of the Common Pleas Courts, is dead at his country home at Andalusia, Pa., after a week's illness. He was 87 years old.

ON ICE

With Apologies to the Composer of "My Mother."

Who brought that catcher into town,
With all intent to do things brown?
Ab Quinlan.

Who met the strange youth at the train,
And tried to get him, all in vain?
Duke Oldham.

IMPORTED FOR THE OCCASION

An importation, by name Wylder, from Wellington, is billed to do the backstopping for Quinlan this afternoon in the West End-T.A.S. game at Riverside Park.

THE PLACE FOR FRUIT

Fresh shipment every day. All in prime order.

NEW VEGETABLES

Cabbage, Cucumbers and all such like seasonable delicacies. We have them all fresh.

MINICOLA BROS.
WHOLESALE AND RETAIL
Hunter Street - Both Phones 387

BALL SCORES IN BIG LEAGUES

BASEBALL YESTERDAY.

The Eastern League.

Newark .... 0 0 2 0 0 1 0 2 0—5
Toronto .... 0 0 1 1 0 0 0 2 0—4

Three-base hit—Slattery. Two-base hits—Slattery, Delehanty, Zimmerman. Struck out—By McGinley 2, by Lee 3. Bases on balls—Off McGinley 4, off Lundgren 1, off Lee 1. Sacrifice hits—Vaughn, Fitzpatrick, Louden. Stolen bases—Mullen, Fitzpatrick, Ganley. Double-plays—Mullen to Slattery; Lee to Hearne to Gettman; Schafly to Zimmerman. Hit by pitched ball—By Lee 1. Left on bases—Toronto 8, Newark 8. Umpires—Murray and Finneran. Time of game—1.50. Attendance—3500.

Newark .... 1 0 0 0 0 0 0—1
Toronto .... 0 0 2 3 0 1 0—6

Called at end of seventh; rain.

Two-base hits—O'Hara, Tonneman. Sacrifice hit—Joe Kelley. Stolen bases—Ganley, Jack Kelly, McDonald, Rudolph. Double-play—Tonneman to Mullen. Bases on balls—Off Holmes 3, off Rudolph 1. Struck out—By Egan 1, by Rudolph 4. Left on bases—Newark 5, Toronto 9. Time of game—1.30. Umpires—Finneran and Murray. Attendance—2946.

Rochester .... 0 0 0 2 1 0 1 0 *—4
Providence .... 2 0 0 0 0 0 0 0 0—2

Sacrifice hits—Arndt, Rock 2, Tooley, Spencer. Sacrifice fly—Ward. First base on errors—Rochester 4. Left on bases—Rochester 3, Providence 5. First base on balls—Off Holmes 3, off Lavender 2. Struck out—By Holmes 3, by Lavender 4. Wild pitch—Holmes. Attendance—2500. Umpires—Halligan and Stafford. Time—1.50.

Jersey City .... 3 1 2 0 0 0 0 3 0—9
Montreal .... 2 0 0 0 3 0 0 0 0—5

Two-base hits—Hannifan, Yeager 2. Three-base hit—Hanford. Home run—Walsh. Stolen bases—Londrigan, Deininger 2. First base on errors—Montreal 1. Struck out—By Bartley 1, by Manser 2, by Jones 1, by Wiggs 1, by Burchell 1. Bases on balls—Off Bartley 3, off Manser 1, off Jones 1, off Wiggs 3. Double-plays—Deininger and Hannifan; Deininger and Abstein. Hit by pitched ball—By Bartley 1. Wild pitch—Wiggs. Passed balls—Walsh 1, Krichell 1. Hits—Off Jones 4 in 1 innings, off Bartley 7 in 4 2-3 innings, off Wiggs 10 in 8 innings. Umpire—Boyle.

Buffalo .... 2 1 0 0 1 2 0 0 2—8
Baltimore .... 0 1 4 0 1 1 0 0 1—8

Innings pitched—By Vowinkle 3, by Dank 6, by Russell 5, by Adkins 4. Hits off each pitcher—Off Vowinkle 7, off Dank 5, off Russell 5, off Adkins 3. Earned runs—Buffalo 4, Baltimore 5. First base on balls—Off Russell 3, off Adkins 1, off Dank 1. Struck out—By Vowinkle 1, by Dank 5, by Adkins 3. Three base hit—Goode. Two base hits—Walsh, Adkins, Slagle, White. Sacrifice fly—Clancy. Sacrifice hit—Woods. First base on errors—Baltimore 2. Stolen bases—McCabe, Henline, Dunn, Smith. Left on bases—Buffalo 6, Baltimore 7. Double plays—Adkins to Durn. Hit by pitcher—By Russell 1. Umpires—Hurst and Kelly. Time of game—Two hours. Attendance—1101.

National League Scores.

R.H.E.
Pittsburg .... 0 0 0 3 0 0 4 0 x—7 7 0
Cincinnati .... 3 0 0 0 0 0 0 0 0—3 8 2

Batteries—White, Maddox and Gibson; Burns, Benton and McLean. Umpires—Klem and Kane.

Boston .... 0 0 0 0 0 0 0 0 2—2 8 0
New York .... 2 0 0 3 0 0 0 0 x—5 11 1

Batteries — Brown and Graham; Crandall and Myers. Umpires—Johnstone and Eason.

Philadelphia .... 0 0 0 0 0 2 1 2 0—5 11 1
Brooklyn .... 0 0 0 0 0 0 0 2 0—2 6 1

Batteries—Moore and Dooin; Bell, Miller and Bergen. Umpires—Rigler and Emslie.

St. Louis .... 0 1 0 0 1 0 0 0 0—2 9 1
Chicago .... 0 0 0 0 0 3 2 0 0—5 7 1

Batteries—Harmon, Geyer and Bresnahan; Reulbach and Kling. Umpires—O'Day and Brennan.

American League Results.

R.H.E.
Washington .... 0 0 0 0 0 0 0 0 0—0 6 4
Philadelphia .... 0 0 1 0 0 0 2 1 x—4 4 1

Batteries—Groom and Henry; Coombs and Lapp. Umpires—Egan and O'Loughlin.

Chicago .... 0 0 0 0 0 0 0 0 0—0 1 3
Detroit .... 0 0 0 0 0 0 1 0 0—1 6 0

Batteries—Walsh and Sullivan; Summers and Schmidt—Umpire—Perrine.

New York .... 0 1 0 0 0 0 0 0 2—3 4 6
Boston .... 0 0 0 0 0 0 1 0 0—1 10 2

Batteries—Manning and Mitchell; Wood and Carrigan. Umpires—Kerin and Connolly.

Cook's Cotton Root Compound.

The great Uterine Tonic, and only safe effectual Monthly Regulator on which women can depend. Sold in three degrees of strength—No. 1, $1; No. 2, 10 degrees stronger, $3; No. 3, for special cases, $5 per box. Sold by all druggists, or sent prepaid on receipt of price. Free pamphlet. Address: THE COOK MEDICINE CO., TORONTO, ONT. (formerly Windsor)

SPORTING COMMENT

This will be Lou Criger's last year in the big leagues.

St. Louis fans allege that Detroit scorers are padding Ty Cobb's batting averages.

Stanley Ketchell claims to have made $10,000 on the Jeffries-Johnson fight.

Sam Hildreth is the leading winner this year on the American turf.

Left $22,000 to Church.

St. Mary's, July 30.—By the will of the late Joseph Osman Hutton of Westover Park here, St. James' Church (Anglican) is endowed with the sum of $22,000.

Mr. Hutton also bequeathed $500 to foreign missions, $500 to the missions of Huron diocese, $500 to the Bible Society and $1,000 to the rector, Rev. Rural Dean Taylor.

Tomato as a Vegetable.

Ottawa, July 30.—For the benefit of the Board of Control, Taylor McVeity, city solicitor, has decided after much research, that tomatoes should be classed as vegetables and not fruit, a question that has been agitating fruit dealers and Ottawa generally for the past week or so.

British Cruiser to Interfere.

Teguicalpo, Honduras, July 30.—The Government here was informed yesterday that England has sent a cruiser from Belige to intercept an expedition which left British Honduras to aid former President Bonila in his effort to recover control of this country.

Assaulted by Caretaker.

Toronto, July 30.—Charles R. Pepper, caretaker of the Peterkin Building, 152 Bay street, was remanded a week in the Police Court yesterday, where he was charged with assaulting James Sherman, who is in a serious condition at St. Michael's Hospital. He was arrested earlier in the morning after Sherman had been found on the sidewalk outside the building in convulsions. Pepper says he saw the man picking up a coil of copper wire in the building, and he says he got the man down and choked him until he signified a willingness to go out, and did go out. Sherman had been given an order for the wire, but should have waited till someone turned up to give it to him.

Saw 20,000 Walrus.

Seattle, Wash., July 30.—The gasoline trading schooner Helen Johnson encountered on June 5 a herd of 20,000 walrus swimming in the Zanear Diomede Islands in Behring Straits. The animals covered an area of several acres of water.

Monument to Mark Twain.

Heidelburg, Germany, July 30.—The American colony here has decided to erect a statue of Mark Twain in Heidelburg, where he conceived the idea of writing "A Tramp Abroad." The necessary funds for the statue have already been subscribed.

South Africa Politics.

Johannesburg, July 30.—Seven Unionist leaders have pledged themselves to introduce the German system of industrial compensation insurance if the party is successful at the forthcoming election.

Will Deport Them.

Ottawa, July 30.—Conrad and Woods, who pulled off a sensational daylight diamond robbery here, are spending their last day in prison, and will be deported to-day.

THE MARKETS.

Liverpool and Chicago Wheat Futures Close Higher—Live Stock—Latest Quotations.

Friday Evening, July 29.

Liverpool wheat futures closed to-day ⅝d to ¾d higher than yesterday; corn ½d to ⅝d lower.

At Chicago July wheat closed ⅜c higher than yesterday; July corn ¼c lower, and July oats ⅛c lower.

Winnipeg Options.

July wheat at Winnipeg closed 2¼c lower; July oats ⅞c lower.

Wheat—July $1.09½, October $1.04½, December $1.02¼.

Oats—July 39¼c, October 41⅛c, Dec. 40c.

Toronto Grain Market.

Wheat, fall, bush	$1 12	to $....
Wheat, red, bush	1 12	....
Wheat, goose, bush	1 00	....
Buckwheat, bushel	0 56	....
Rye, bushel	0 68	....
Barley, bushel	0 48	....
Peas, bushel	0 72	....
Oats, bushel	0 49	0 50

Toronto Dairy Market.

Butter, separator, dairy, lb.	0 21	0 23
Butter, store lots	0 19	0 20
Butter, creamery, lb. rolls	0 24	0 25
Butter, creamery, solids	0 23	0 24
Eggs, new-laid	0 20	....
Honey, extracted	0 10½	....
Honey, combs, dozen	2 25	2 75

Liverpool Grain and Produce.

LIVERPOOL, July 29.—Spot wheat dull. Spot corn firm. Wheat futures, firm; July, nominal; Oct., 7s 5¾d, decline ⅞d; Dec., 7s 7d, advance ⅛d. Corn futures, quiet; Sept., 4s 9¾d, decline ½d; Oct., 4s 9¾d, decline ¼d. Hams, short cut, dull, 73s 6d. Bacon, Cumberland cut, quiet, 71s 6d. Clear bellies, quiet, 71s; S.C. backs, 16 to 20 pounds, dull, 65s. Lard, prime western, in tierces, steady, 60s. American refined, in pails, steady, 59s 6d.

New York Dairy Market.

NEW YORK, July 29.—Butter, firm; receipts, 6549. Creamery, specials, 28¾c to 29c; extras, 28c to 28¼c; state dairies, common to finest, 22c to 27½c.

Cheese—Steady, unchanged; receipts, 1962.

Eggs—Quiet, unchanged; receipts, 10,380.

CATTLE MARKETS.

Hogs Steady to Higher on United States Exchanges—Cattle Dull.

East Buffalo Cattle Market.

EAST BUFFALO, July 29.—Cattle—Receipts, 325 head; dull.

Veals—Receipts, 1100 head; active and steady.

Hogs—Receipts, 4000 head; active and strong to 5c higher; mixed, $9.15 to $9.30; yorkers, $9.45 to $9.75; pigs, $9.75 to $9.85; dairies, $9.40 to $9.50.

Sheep and Lambs—Receipts, 2200 head; sheep, active and steady; lambs, slow and 25c lower; lambs, $5.50 to $7.50; ewes, $4 to $4.50.

New York Live Stock.

NEW YORK, July 29.—Beeves—Receipts, 1726; steers, lower; bulls and cows, dull; steers, $5 to $7.25; oxen and stags, $4.50 to $5; bulls, $4.10; cows, $2.10 to $4.75; dressed beef, weak, at 9c to 11½c for native sides; Texas beef, 7½c to 9½c; exports to-morrow, 1092 quarters of beef.

Calves—Receipts, 340; market dull and lower; veals, $7 to $9; culls, $5.75; western calves, $5.25 to $6.75; city dressed veals, 12½c to 15c; dressed grassers and buttermilks, 9c to 10½c; country dressed calves, 8c to 12½c.

Sheep and Lambs—Receipts, 11,267; sheep, steady; lambs, slow and again 50c lower; several cars unsold; sheep, $3 to $4.50; lambs, $6.25 to $7.50.

Hogs—Receipts, 1061; feeling, steady.

Chicago Live Stock.

CHICAGO, July 29.—Cattle—Receipts, 3500; market dull, weak; beeves, $4.70 to $8.20; Texas steers, $3.50 to $5.50; westerns, $4.75 to $6.60; stockers and feeders, $4 to $6.25; cows and heifers, $2.50 to $6.35; calves, $6.50 to $8.75.

Hogs—Receipts, 25,000; market slow; 10c lower; light, $8.50 to $8.85; mixed, $8.15 to $8.70; heavy, $7.80 to $8.60; rough, $7.80 to $8.10; good to choice, heavy, $8.10 to $8.60; pigs, $8.50 to $8.90; bulk of sales, $8.35 to $8.60.

READ this OPINION Of the Largest Jack Manufacturer in the Whole World About Zutoo Tablets

"I have been a sufferer from headache since childhood and have used all, or nearly all, of the so-called "cures" on the market. Some months since my attention was called to your Zutoo Tablets and I have been using them ever since with the most gratifying results. I find they cure a "sick" or "nervous" headache in a few minutes and leave no bad effect. My family use them whenever needed with equally good results. I have frequently given them to friends who were suffering from headache and they never failed to give quick relief. I find them a good remedy for "sour" stomach as well as headache. I always carry them in my grip on the road and would not be without them at any cost."
A. O. NORTON, 286 Congress, St. Boston.

STOCKS and BONDS

WARREN, GZOWSKI & CO.,
Members Toronto Stock Exchange
Traders' Bank Building, Toronto
and
25 Broad Street, New York

Steer Straight

for the best beer ever brewed and you are sure to come to us. Our Bottled Beer is "Bottled Health." It means vigor and strength, a good appetite and high spirits. It is the best medicine for the weak and the best food for the strong. Keep our excellent Beer in your home as a beverage and you will have no need of a doctor. Nothing but the purest ingredients used in the brewing.

The Calcutt Brewing & Malting Co'y, of Ashburnham, Limited

THE ONTARIO CONSOLIDATED MINES, Limited.

AUTHORIZED CAPITAL $350,000.00 — PAR VALUE OF SHARES 25c EACH

10 acres in the richest part of Cobalt, the world's most famous Silver Field. 4 acres prospected, showing 6 well defined calcite veins. Shaft 60 feet deep and all necessary buildings on property.

Write for prospectus, maps and specia letter.

APPLICATIONS FOR STOCK FILLED IN ORDER OF RECEIPT.

FOR FURTHER PARTICULARS APPLY

MERSON & CO.

Members Standard Stock and Mining Exchange
16 KING ST. WEST, TORONTO, CANADA.

BE PREPARED!

Before misfortune happens by having your LIFE and PROPERTY insured.

We issue policies covering:—

Life, Fire, Accident and Sickness, Plate Glass, Marine, Tourists, Motor Boat, Burglarly, Liability, Automobile and Live Stock Risks.

For Full Particulars on any of the above lines call at—

W. H. HILL'S
GENERAL INSURANCE AGENCY
159 Hunter Street.
Phone 14, Bell or Machine
ESTABLISHED 1883.

"I WILLINGLY GIVE THIS TESTIMONIAL

In Favor of "FRUIT-A-TIVES"

FOR THE BENEFIT OF OTHER SUFFERERS"

Spoken like a man! Mr. Paul Jones of Sarnia is proud to acknowledge the great debt he owes to this wonderful fruit medicine. He wants every sufferer in Canada to know what "Fruit-a-tives" did for him. His reward comes in the gratitude of those who take his advice, use "Fruit-a-tives", and cure themselves.

SARNIA, ONT., Feb. 5th. 1910.

"I have been a sufferer for the past 25 years with Constipation, Indigestion and Catarrh of the Stomach. I tried many remedies and many doctors, but derived no benefit whatever. Finally, I read an advertisement of "Fruit-a-tives", in which Hon. John Costigan stated that he had been cured by "Fruit-a-tives". I decided to give "Fruit-a-tives" a trial and found they did exactly what was claimed for them. I have now taken them for some time and find they are the only remedy that does me good. I have recommended "Fruit-a-tives" to a great many of my friends and I cannot praise these fruit tablets too highly, as they have done me good.

I claim "Fruit-a-tives" are invaluable in every respect, and I willingly give this testimonial for the benefit of other sufferers."

PAUL J. JONES.

Mr. Jones is favorably known all over the district of Sarnia. He was in business there for years, and is now enjoying the fruits of a long and successful mercantile career. Every reader of this paper is at liberty to write Mr. Jones and find out for themselves that the above letter is genuine and was written to "Fruit-a-tives" voluntarily and solely with the idea of helping the sick.

The financial and social standing of those who have written letters in favor of "Fruit-a-tives" is the best guarantee that this famous fruit medicine is all that is claimed for it.

"Fruit-a-tives" is the only true liver stimulant in the world because it is the only medicine made of fruit juices. By its use, the amount of bile is increased while the muscles are made stronger and more capable of emptying the bowels naturally. Salts of every kind, senna and cheap purgative pills have no action on the liver. They do not increase the secretion of bile by the liver, but their action is entirely due to irritating the delicate lining of the bowels. "Fruit-a-tives"—and "Fruit-a-tives" alone—can and will positively cure Constipation, Biliousness and Torpid Liver. In the case of Mr. Jones, the long standing Constipation had affected his digestion, causing catarrh of the stomach. As his bowels became more regular, the digestion improved. When the Constipation was cured the Indigestion, which was caused by the Constipation, was cured also.

"Fruit-a-tives" has proved its value and has made its way solely on merit. "Fruit-a-tives" is probably the best known, and most highly appreciated medicine in Canada. The sales of "Fruit-a-tives" are enormous and are increasing every day. The people realize that at last they have one remedy that will positively do all that is claimed for it—and they show their appreciation of this honest, reliable fruit medicine by using it themselves and recommending it to their friends.

"Fruit-a-tives" is one of the few medicines that may be taken day after day with only benefit to the health. If necessary, "Fruit-a-tives" could be taken for twenty years, because it contains only fruit juices and tonics—nature's natural remedies for all Stomach, Liver, Bowel, Kidney and Skin Troubles. "Fruit-a-tives" is especially suited to women and children because of the pleasant taste and mild, gentle action of the fruit tablets.

If you are suffering as Mr. Jones did, take his advice and try "Fruit-a-tives". 50c. a box, 6 for $2.50. or trial box, 25c. At all dealers or sent, postpaid, on receipt of price by Fruit-a-tives Limited, Ottawa

MILLION DOLLAR DEAL TO GIVE WEST CANADA FRESH DAINTIES

Outright Purchase of Big Winnipeg Organization by W. J. Mooney Will Result in Dominion-Wide Improvement in Baking and Candy Industry.

Tremendous influx of settlers into Canada, extraordinary demands from distant sections for fresh bakery and candy dainties of high grade, and the necessity for a revision of trade conditions have brought about a big industrial deal, involving an outlay of $1,000,000, which has just been consummated by W. J. Mooney, of Stratford, Ont., in the outright purchase of Foley Brothers, Larson & Company's entire organization, the largest in Western Canada, for the purpose of merging it with the Mooney Biscuit and Candy Company.

Announcement of the purchase and impending consolidation were made today by officials of the newly formed organization. The merger will take efect immediately, the Winnipeg plant of Foley Brothers being placed completely under the supervision of W. C. Mooney, who formerly superintended the operations of the Stratford plant of the Mooney Biscuit and Candy Company.

The organization will be under the supervision of W. J. Mooney and W. C. Mooney, the former assuming complete managerial duties of the Stratford plant.

Under conditions previous to the consolidation from two to three weeks time was necessary to reach some of the outlaying districts within the large trade circle over which control was exercised by the organization. With the plant at Winnipeg running in full blast, it is now possible for the organization to supply with ease large demands for goods at less than a day's notice, so that the demands of Western and Northwestern Canada for fresh dainties from the famous Mooney plants will be complied with in a gratifying manner.

With the announcement of the merger comes the news that the new organization will make an extensive trade invasion into Western Canada, where the many alluring features of the famous Mooney products will be prominently set forth by an advertising campaign, said to be the largest campaign ever promulgated by a like industry. The idea of this advertising campaign will be to acquaint the public of that section with the deliciousness and freshness of the delicacies which the name Mooney has made famous in Canada. The western invasion means that the entire Dominion will be blanketed by the trade development of the new organization in the same manner that the organization has gone into other territories with a view to intelligently telling Canadian homes of the goodness of Mooney products.

W. J. Mooney, in an interview, said: "This consolidation of the largest concern in Western Canada with the Mooney Company, I believe, is a long step in the work of Canadian development and the benefits to the parts of the Dominion in which the new organization does business will be felt in no uncertain manner. It means quicker deliveries of the Mooney products to all points within a wide circle and means, eventually, a far-reaching stride in the development of the industry, generally. The placing of W. C. Mooney in charge of the Winnipeg plant is evidence of the earnestness of our intention to greatly improve industrial conditions in the section into which we have just gone. As to the invasion of Western Canada, a large advertising campaign will be the initial move, undoubtedly, although plans have, as yet, not been materially shaped so that we can foretell just what will result. With a meritable product that is constantly in demand wherever introduced, there is little opportunity for any other than steps forward by earnest men working together."

BRIGHT AND NEWSY NEWS FROM HAVELOCK

Special to the Review.

Havelock, July 30.—The storm on Wednesday last was pretty rough in this vicinity, and considerable damage done by the lightning. The barn of Mr. Dave Rutherford near Healey Falls was struck early in the storm and burnt to the ground with a large quantity of hay. Mr. Shaw, a farmer near Cordova, had his barn struck also, and quickly consumed, with about forty loads of hay and nine pigs. A new barn of Mr. M. English, near Norwood, was also a victim of the lightning, with a large amount of hay and grain.

The house of Mr. Jonathan Sexsmith four miles east of here, was also struck, the chimney on the house demolished and Mr. Sexsmith affected by the electric shock.

Word comes from the huckleberry plains to the north that a man from near the vicinity of Brighton had his horse instantly killed by lightning and his son, who was holding the animal at the time, paralyzed by the shock.

PICNIC.

The Methodist Sunday school held their annual picnic to Sanders' Landing, Belmont Lake, on Wednesday afternoon. There was a large attendance, but the rain interfered somewhat with the afternoons' enjoyment.

TRENT BRIDGE REGATTA.

On Wednesday, August 3rd, a big regatta will be held at Trent Bridge, when a large number of contests, including canoe races, tub races, single and double skiff races, etc., will be held. It will be concluded by an illuminated pageant parade of canoes, skiffs and launches, with a big display of fireworks. It promises to be a banner day in the history of Havelock's summer resort, and the fact that affairs are under the management of W. J. Sheldon, manager of the canal operations, will brand it as a success from the very start.

ASSAULT ACSE.

Mr. T. Pace, of Cordova, had Mr. Frank Sopha, of that place, summoned on Monday on a charge of assault but he was allowed off with paying the costs of the action, about $3.00.

AT REST.

The funeral of Mr. Herbert Youmans, of Cordova, who passed out of this life on Monday of last week at the early age of 22 years, took place on the following Wednesday to the Rockdale cemetery.

WEDDING BELLS.

The marriage of Miss Mary Robinson, of Campbellford, to Mr. Ernest Seeney, of town, took place on Monday of last week in the former town, the ceremony being performed by Rev. Mr. Strike. Mr. and Mrs Seeney have taken up residence on Orange street.

PERSONALS.

Miss Stella Armstrong is visiting in Port Hope.

Mrs. Fowler, of Peterborough, is visiting her son, Mr. James Fowler.

Mr. John Beaver was in Toronto on Monday on business.

Mr. Isaac Barlow has returned from a trip to Belleville.

Mr. and Mrs. J. Browne were in Peterborough on Monday.

Mr. James Overend has returned from visiting in Toronto.

Mr. O'Byle and daughter, Miss Louisa, of Ottawa, are visiting Mrs. T. Bennet at Trent Bridge.

Master Vernon Knewasser, of Ottawa, is visiting in town.

Miss Martin, of Belleville, is visiting Mrs. (Rev.) Real.

Mr. Bruce Copp is visiting with relatives at Madoc.

Mrs. Thomas Jackson, who has been visiting Mrs. J. Bryans, has returned to Cobalt.

Mr. John Finlay, ex-M.P., was in town on Thursday.

Mr. Jay Knox left for Smith's Falls on Monday where he has secured a position on the C.P.R. station staff.

Mr. Wm. Rattan is in Montreal attending a meeting of the C.P.R. firemen.

Miss Rose Weese, of Toronto, is visiting at her home here.

Mrs. T. N. Richmond, of Forest Mills, is visiting with her brother, Mr. J. Browne.

Miss Marie Overend is on a trip to Beaverton and Rosenrall, Alta.

Master Ralph Fairman, of West Toronto, is visiting in town.

Mrs. Clark has returned from a visit to her home in Marmora.

Mr. Joseph Knox and family are camping at Trent Bridge.

Miss Roxie McIlvina is on a visit with friends in Napanee.

Mrs. Campbell is visiting her son, Mr. W. Campbell, in Napanee.

Miss Lynch, of Toronto, is visiting with her parents, Mr. and Mrs. M. Lynch.

Mr. Wesley Davidson is in Toronto on a business trip.

PAT'S BIG HAILSTONE

Toronto News.

A hailstone as big as an ordinary hen's egg was picked up by Pat Crean, superintendent of St. Michael's cemetery on the grounds after the storm yesterday afternoon. "Sure, I tried to keep it as a souvenir, but the blamed thing melted," declared Pat mournfully, in relating the story of his find.

THERE'S SOMETHING IN THE ENGLISH AFTER ALL

I've been meditating lately that, when everything is told,
There's something in the English after all.
They may be too bent on conquest and too eager after gold,
But there's something in the English after all;
Though their sins and faults are many, and I won't exhaust my breath
By endeavoring to tell you of them all.
Yet they have a sense of duty, and they'll face it to the death,
So there's something in the English after all.

If you're wounded by a savage foe and bugles sound "Retire,"
There's something in the English after all;
You may bet your life they'll carry you beyond the zone of fire,
For there's something in the English after all,
Yes, although their guns be empty, and their blood be ebbing fast,
And to stay by wounded comrades be to fall,
Yet they'll set their teeth like bulldogs and protect you to the last,
Or they'll die—like English soldiers—after all.

When a British ship is lost at sea, oh, then I know you'll find
That there's something in the English after all;
There's no panic rush for sefety, where the weak are left behind,
For there's something in the English after all.
But the women and the children are the first to leave the wreck,
With the crew in hand as steady as a wall,
And the captain is the last to stand upon the reeling deck,
So there's something in the English after all.

Though the half of Europe hates them and would joy in their decline,
Yet there's something in the English after all;
They may scorn the scanty numbers of the thin red British line,
Yet they fear its lean battalions after all.
For they know that, from the colonel to the drummer in the band,
There is not a single soldier in them all
But would go to blind desruction, were their country to command,
And call it simply "DUTY"—after all.

BERTRAND SHADWELL.

Easterners Are Easy.

St. John, N.B., July 30.—When asked what he thought of the railways in the eastern provinces, Chairman Mabee of the Railway Commission, said they had improved to a very considerable degree, but expressed the opinion that the people of the east must be very easily satisfied.

"Why," he remarked, "I saw things on the railways in the Maritime Provinces that would not be tolerated a minute in the west."

Auto Fatalities In Germany.

Washington, July 30.—One hundred and ninety-four persons were killed and 2,945 injured by automobiles in Germany during the year which ended Sept. 30, 1909, according to U. S. Consul W. J. Pike of Kehl, Germany, in a report to the State Department. In the city district of Berlin there were 843 injuries and 36 deaths.

Hotelman's Wife Suicides.

Leamington, July 30.—The wife of Henry Dring, a local hotelkeeper, shot and killed herself yesterday afternoon at 3.30, while in a fit of despondency.

Mrs. Dring was about middle aged, had long been associated with the hotel business in South Essex and will be greatly missed by the traveling public.

Two Drowned.

Savannah, Ga., July 30.—At least two persons were drowned and several others had narrow escapes from death, when a launch owned by the Government and used by the soldiers at Fort Screven was sunk in Tazaretto Creek, near the fort late yesterday.

Fears For Missing Tug.

Leamington, July 30.—There is still no word concerning the fate of the missing tug James Edward and the dredge Utah. Much anxiety is felt over its non-appearance.

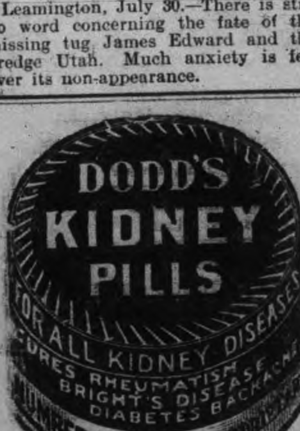

Canadian Pacific Ry.
EMPRESSES
And other Steamships

MONTREAL, QUEBEC and LIVERPOOL

Lake Manitoba	Aug. 18, Sept. 15
Emp. of Britain	Aug. 26, Sept. 23
Lake Champlain	Aug. 4, Sept. 1
Emp. of Ireland	Aug. 12, Aug. 25

Lake Manitoba and Lake Champlain carry only one class of cabin passengers at very moderate rates. For rates and further information apply to any railway or steamship agent, or to

I. E. SUCKLING, General Agent for Ontario, S. E. Cor. King & Yonge Sts., Toronto

The food for all folks

For old and young, in any season, in any clime, Shredded Wheat is the one perfect food. It contains all the rich, body-building nutriment of the whole wheat, made digestible by steam-cooking, shredding and baking. In the summer

SHREDDED WHEAT BISCUIT

is a healthful and satisfying substitute for heavy meats and soggy pastries. It costs much less, tastes good, and is far more nourishing. Its continued daily use keeps the system in perfect trim and the brain clear and active.

Because of its porous shreds and its biscuit form, Shredded Wheat makes delicious combinations with berries, grated pineapple, sliced peaches, bananas, baked apples or other fruit, fresh or preserved. For breakfast heat the biscuit in the oven to restore crispness and serve with milk or cream, adding salt or sugar to taste. It is far better than mushy porridges or ordinary breakfast foods.

MADE IN CANADA

THE CANADIAN SHREDDED WHEAT CO., LIMITED
NIAGARA FALLS - - - - - ONTARIO
Toronto Office: 49 Wellington St. East 2580

THE PURE AND FAIR.

The Chicago woman who was elected president of the National Educational Association at Boston, is accused of bribery and corrupt practices. Suffering Suffragettes, how promptly does the evil communications of wicked man corrupt the political manners of the pure and fair.

WE SELL Anything you want
WE BUY Anything you have to sell.

JAY'S STORES
390 Aylmer St Peterborough
Phone 623.

The Latest Coiffure
For The Ladies

If you want to wear your hair in the latest style you will need the following :—

TURBANS
in severe sizes, 25c, 35c, 50c each

TURBAN BRAIDS
the very newest, all shades to match the hair for 80c and $1.00.

LARGE HAIR NETS from 5c to 25c

LARGE PINS in Amber Shells.

ALL AND SEE OUR NEW SHIPMENT OF HAIR ACCESSORIES

MRS. M. J. BYRNE
424 GEORGE ST PHONE 226

Graham & Co.
ARE SELLING
CHASE & SANBORN'S FRESH GROUND COFFEE
— AT —
40 cents per lb.

Graham & Co.
293 George Street
PHONE 483.

Lakefield and Stoney Lake Route

Time Table—Season 1910

Steamers Stoney Lake, Empress and Islinder, until further notice will connect at Lakefield with all trains for Stoney Lake.

Read Down A.M.	P.M.	P.M.		Read Up P.M.	A.M.	P.M.
Lv. 9.15	1.15	6.15	Lakefield	Ar 6.00	9.00	4.15
Ar. 9.45	1.45	6.45	Young's Point	Lv 5.30	8.15	3.30
9.55	1.55	6.55	South Beach	5.20	8.05	3.00
10.30	2.45	7.45	McCracken's L.	4.30	7.15	2.45
11.00	3.00	8.15	Juniper Island	4.00	7.00	2.30
Ar.	5.00	9.00	Breeze's	3.00	6.00	2.00
		9.30	Crowe's Landing		5.50	
Lv. 11.30	3.30	8.45	Mt. Julian, Viamede	1.30	6.15	12.30
Ar. 12.00	4.00	9.00	Burleigh Falls	1.00	6.45	12.00

Meals served on board.

Monday mornings steamer will leave Mt. Julian at 5.00 a.m., Juniper Island 5.10 and McCracken's 5.20. Connecting with 6.40 train for Peterborough, arriving at Peterborough at 7 a.m.

MEALS SERVED ON BOARD.

Company reserves right to change time table without notice.

Tickets honored by Str. Lintonia, Capt. Gray, for passage between Peterborough and Stoney Lake, through the canal only.

For excursion rates, dates, etc., write to the

Stoney Lake Navigation Co.'y
Young's Point,
F. G. YOUNG, Gen. Man.

DOMINION CHINESE CAFE

Best meals in the city. If you are going out for dinner or evening lunch, don't forget to call

328 GEORGE STREET
Ice Cream and Drinks.

REAL ESTATE SNAPS

2 STOREY FRAME HOUSE, South, 6 rooms, city water, electric light, good cellar, lot 33 x 200. Price........ $1,150

2 STOREY AND ATTIC RED BRICK, West, all modern conveniences, good locality, lot 50 x 100 to lane. Price........ $3,100

2 ACRE PARK LOT adjoining city, good garden land, orchard—apples, plums, cherries, etc two storey brick house, frame stable. Price........ $2,000

Good Selection of Farms and Building Lots for Sale.

J. T. O'CONNELL & CO.
136 Hunter St. Phone 376

IF YOU THINK OF PUTTING VERANDAH CURTAINS OR AWNINGS of your house we will be pleased to give you an estimate for the work.

Verandah Furniture, Hammocks, Etc.

J. J. Turner & Sons
George Street.

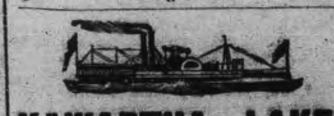

KAWARTHA LAKES
Otonabee Navigation Co

SEASON 1910 TIME TABLE SEASON 1910

Steamers Otonabee, Monarch, Water Lily, Manita, Maid-a-Vale, connecting at Peterborough, Bobcaygeon and Lindsay with Canadian Pacific railway trains from Toronto, Buffalo, Detroit and all points east and west; and with Grand Trunk railway Peterborough, Lakefield and Lindsay.

BOBCAYGEON AND STONEY LAKE
STEAMER MAID-A-VALE

Read Down: 9.02 a.m. Lv C.P.R. Toronto C.P.R. Ar 6.55 p.m. Read Up
12.10 p.m. Ar C.P.R. Bobc'g'n C.P.R. Le 3.45 "

1.15 p.m. Leave	Bobcaygeon	Arrive 12.00
1.45 "	Sandy Point	11.50 "
2.15 "	Oak Orchard	11.00 "
2.35 "	Islinda	10.45 "
3.35 "	Buckhorn	9.10 "
4.00 "	Burleigh Falls	8.30 "
4.30 "	Juniper Island	8.00 "
4.45 "	Mt. Julian and Viamede	7.5
5.00 "	Glenwood	7.20 "
5.25 p.m. Arrive	Crow's Landing	Lv. 7.00 "

PETERBOROUGH AND STONEY LAKE
STEAMER WATER LILY

Read Down: 9.02 a.m. Lv C.P.R. Toronto C.P.R. Ar 6.55 p.m. Read Up
11.28 " Ar C.P.R. Pet'boro C.P.R. Lv 4.38 "

1.00 p.m Leave	Peterborough	Arrive 12.30 p.m.
3.30 "	Lakefield	9.50 a.m.
4.10 "	Young's Point	9.10 "
4.20 "	South Beach	9.00 "
4.45 "	Kawartha Park	8.35 "
5.10 "	McCracken's Landing	8.10 "
5.20 "	Juniper Island	8.00 "
5.50 "	Burleigh Falls	7.30 "
6.30 "	Mt Julian & V'mde (Str Water L'y)	7.00 "
7.30 p.m. Ar.	Crow's Ld'g (Str. Maid-a-V)	lv. 7.00 a.m

LINDSAY AND STURGEON POINT

STEAMER MANITA (From July 4th to Sept. 3rd

Leave Lindsay 9 a.m., 1.15 p.m., and 5.30 p.m. Returning, leave Sturgeon Point at 7.15 a.m., 10.45 a.m., and 3 p.m. Except Tuesdays and Fridays, when the steamer goes to Coboconk—Leaving Lindsay 9 a.m., touching Sturgeon Point, Fenelon Falls and Rosedale. Returning, will arrive at Lindsay at 5.30 p.m.

Commencing July 4th, steamer leaves Sturgeon Point, Mondays, one hour earlier than above schedule allowing passengers to connect with 7.50 a.m. C.P.R. train for Toronto; also with G.T.R. trains at Lindsay, going north and south.

PETERBOROUGH AND RICE LAKE
STEAMER MONARCH

Read Down: 5.00 p.m. Lv C.P.R. Toronto C.P.R. Ar 10.15 a.m. Read Up
7.47 " Ar C.P.R. Pet'boro C.P.R. Lv 7.42 "

Mondays leave Gores' Landing at 6 A.M. and	4 P.M.
Tuesdays, Wednesdays and Fridays at	4 P.M.
Saturdays at	6.30 A.M.
Mondays arrive at Gores Landing at	1.15 P.M.
Tuesdays, Wednesdays and Fridays at	12.15 P.M.
Mondays leave Peterborough at	10.00 P.M.
Tuesdays, Wednesdays and Fridays at	9.00 A.M.
Saturdays at	4.00 P.M.

STEAMER OTONABEE

Largest and best equipped steamer on minor inland waters, open for excursions on waters from Barrie, Orillia and Jackson's Point, Lake Simcoe, all Kawartha Lake Ports, and Peterborough to Hastings, and Rice Lake waters.

Apply at office of the Company, Peterborough for information as to routes and camping locations.

W. H. ROBERTSON, President. R. PINCHIN, General Manager

UNDENIABLY THE GREATEST VALUE-GIVING EVENT

EVER CONSUMATED IN PETERBOROUGH TO COMMENCE AT OUR STORE TO-DAY

The great closing out sale of our entire stock of

LADIES' WASH SUITS
LADIES' LONG WASH COATS

When we will demonstrate to you our utter disregard of cost or value.

PRICES FOR WASH SUITS

WASH SUITS that never sold less that $7.50 to $10.00. Clearing Price **$4.00**

WASH SUITS, man tailored garments, that sold at $12.50 to $15.00. Clearing Price **$5.98**

PRICES ON LONG WASH COATS

TWO GROUPS

For $2.69 Your choice of any LONG WASH COAT, that formerly sold at $7.50 to $10.00.

For $3.69 Your choice of any of our Long Wash Coats, man tailored, and handsomely trimmed garments, that formerly sold at $10.50 to $15.00.

THESE ARE VALUES WITHOUT A PRECEDENT IN THIS VICINITY.

ROBT. FAIR & Co. Limited.

SIGN OF THE GOLDEN LION. 383 GEORGE STREET.

DECREASE IN BUILDING PERMITS OF THIS MONTH

The building permits issued from the city hall this month total $28,895. This morning a permit for $7,000 was taken out for the new St. Paul's manse and this and a laundry at St. Joseph's Hospital for $3,500 are the largest for July. For the same month of last year the figures were $44,322, showing the decrease this month to be $15,427. The figures for this June were $145,470 and for June of 1909 they were $43,195.

HE DISPOSED OF THREE IN A ROW

Mr. Harry Stapler, the real estate agent, Water street, has sold three houses and a lot on Edinburgh street to Mrs. Fralick, who resides at 181 Edinburgh street. The sale was made for $2,000. The three houses are not very large, but yet very comfortable, and are side by side, the numbers being 176, 178 and 180.

Mrs. Fralick will take possession of the houses during August.

PERSONAL

Mr. Thomas White, of Chicago, is in the city, the guest of Mr. and Mrs. Charles Stapleton, Gilmour street. He will leave on Monday for Clear Lake, where he will spend a few days a guest at Mr. R. Neill's cottage.

NOTICE TO CREDITORS

IN THE MATTER of the Estate of Agnes Clotworthy, late of the City of Peterborough, in the County of Peterborough, Spinster, Deceased.

Notice is hereby given that all creditors and others having claims against the Estate of the said Agnes Clotworthy, who died on or about the Fourteenth day of May, 1910, are required on or before the Twenty-second day of August, 1910, to send by post prepaid or to deliver to Messrs. Denniston, Peck & Kerr, 415 Water Street, Peterborough, Solicitor for the Administrator of the said deceased, their Christian and surnames, addresses and descriptions, the full particulars of their claims, the statement of their accounts and the nature of the securities, if any, held by them.

And further take notice that after such last mentioned date the said Administrator will proceed to distribute the assets of the deceased among the parties entitled thereto, having regard only to the claims of which he shall then have notice, and that the said Administrator will not be liable for the said assets or any part thereof to any person or persons of whose claims notice shall not have been been received by him at the time of such distribution.

Dated the Thirteenth day of June, 1910.

DENNISTOUN, PECK & KERR,
Solicitors for the said Administrator

EXECUTORS' NOTICE TO CREDITORS

IN THE MATTER OF the Estate of Thomas Arthur Allan, late of the City of Peterborough, in the County of Peterborough, Gardener, deceased.

NOTICE IS HEREBY GIVEN pursuant to The Trustees Act and the amendments thereto, that all persons having claims against the Estate of the said Thomas Arthur Allum who died on or about the Fourteenth day of June, 1910, are required to deliver full particulars of their said claims to William Henry Moore, 136½ Hunter Street in the City of Peterborough, in the said County, Solicitor for the Executors, Hephzibah Hannah Allum and Frederick Stenson, of the Will of the said deceased, on or before the 24th day of **August** next, and also that after the last mentioned date the said Executors will proceed to distribute the assets of the said Estate amongst the parties entitled thereto, having regard only to the claims of which they then shall have notice, and that they will not be liable for the proceeds of the said Estate or any part thereof so distributed to any person of whose claim they shall not have notice at the time of such distribution.

W. H. MOORE,
136½ Hunter Street, Peterborough.
Solicitor for the said Executors.

Dated at Peterborough this 23rd day of July, 1910.

OBITUARY

MRS. PATRICK BRICK.

The death occurred on Friday at the home of her father, Mr. Patrick Flaherty, on the boundary road of Emily and Ennismore, of his daughter, Agnes Flaherty, wife of Mr. Patrick Brick, at the age of 26 years.

The deceased and her husband had resided at Netherhill, Sask., for some time, but was taken ill and brought here to the home of her father, about two weeks ago.

Three small children are left to mourn her death, besides her parents and one brother.

The funeral will take place to St. Martin's cemetery at 3 o'clock on Sunday afternoon.

Death of Mrs. Kenner

Word was received late this afternoon that the mother of Mr. H. R. H. Kenner, principal of the Collegiate Institute, had passed away. No further particulars could be ascertained before going to press.

HEAVY DAMAGE BY HAILSTONES

Reports of damage to the crops in the north country by the downfall of hailstones, which accompanied the storm of Wednesday afternoon, continue to come in, and from all accounts the farmers suffered severely. In some instances crops are almost entirely destroyed.

The steamer "Stony Lake" will leave the Wolfe Street wharf at 12.45 on Friday for Stony Lake points. On Saturday July 30th the steamer "Islanda" will leave at the same hour for Stony Lake points.

FRANK HILL

Special to the Review.

Frank Hill, July 28.—Weather cooler, with heavy rains; Farmers in this locality have started harvesting.

Mr. James Moore, of Washington, is spending a few weeks with his father.

Miss Lillie Franks, of Peterborough, is visiting her many friends of this village.

Magee Bros., of Omemee, are doing masonry work for Mr. George Lowes this week.

Mr. Peerie Lowes is busy drawing sand.

A number of our young men attended evangelistic services held at Lakevale this week.

Mr. Albert Franks was in Peterborough on Wednesday.

Mr. George Clarke, and sister, of Detroit, are the guests of their brother, Mr. W. J. Clarke.

LOCAL CHURCH CALENDAR

SUNDAY, JULY 31st., 1910

ST. PETER'S ROMAN CATHOLIC.

At St. Peter's cathedral there will be three masses celebrated.

8 a.m.—Low mass.
9.15 a.m.—Children's mass.
10.30 a.m.—High mass.

ST. JOHN'S CHURCH (ANGLICAN.)

Rev. Canon Davidson, rector.
10th Sunday after Trinity.
Holy Communion 8.30 a.m.
Matins 11 a.m.
Processional 604, "Spirit Divine, Attend Our Prayers."
Venite 7, "Te Deum 16, 14, Benedictus 45.
Office hymn 628, "Thou Art the Way."
Before sermon 562, "Nearer My God to Thee."
Recessional hymn 635, "The Roseate Hues of Early Dawn."
Evensong (choral) and sermon 7 p.m.
Processional hymn 570, "O God of Bethel."
Responses, Tallis; Psalms 149, 150 to chants 177, 2.
Magnificat and Nunc Dimittis, imSper.
Office hymn 627, "The Head That Once was Crowned With Thorns."
Before sermon 434, "Come Ye Disconsolate."
Offertory hymn 37.
Recessional 20, "Son of My Soul."

ST. LUKE'S CHURCH (ANGLICAN.)

Rev. Dr. Langfeldt, rector.
10th Sunday after Trinity.
8 a.m.—Holy Communion.
10 a.m.—Sunday school.
11 a.m.—Morning Prayer.
7 p.m.—Evensong.

ALL SAINTS' CHURCH (ANGLICAN.)

Rev. H. R. Trumpour, M.A., B.D., rector.
10th Sunday after Trinity.
11 a.m.—Morning prayer.
7 p.m.—Evening prayer.
3 p.m.—Sunday school and Bible Classes.
4,10.—Holy Baptism.
The rector will preach.

ST. ANDREW'S PRESBYTERIAN.

Rubidge St., Corner Brock St.
Rev. Jas. G. Potter, B.A., minister.
10 a.m.—Sunday school.
11 a.m.—Morning service.
7 p.m.—Public worship.
Dr. Cutler, of Yonkers, N.Y., will preach both morning and evening.
Thursday 8 p.m. — Congregational meeting to consider reasons for the transfer of Rev. J. G. Potter to McGregor Memorial church, Montreal.
Friday, 10 a.m.—The Presbytery will meet in the church to dispose of the call.

ST. PAUL'S PRESBYTERIAN.

Rev. R. Pogue, pastor
10 a.m.—Sabbath school in all departments.
10 a.m.—"Mitto" Adult Bible Class. Teacher Rev. R. Pogue.
11 a.m.—Morning worship. Sermon by the pastor on "The Love That Will Not Let Us Go."
7 p.m.—Evening worship. The pastor will preach on "The Drink That Satisfies."

KNOX PRESBYTERIAN.

Rev. H. J. Keith, M.A., B.D., pastor.
11 a.m.—Public worship.
2 p.m.—Bible Classes and Sunday school.
7 a.m.—Public worship.

GEORGE ST. METHODIST.

Rev. Isaac Couch, M. A., B.D.
11 a.m.—Morning subject, "The Love of God."
2.30 p.m.—Bible Class.
7 p.m.—Evening subject, "How to Become a Christian."
Mr. Frank Weaver, organist and choir leader of St. Andrew's church, Berlin, will have charge of the musical services. At the close of the evening service, he will give an organ recital.

CHARLOTTE ST. METHODIST.

Rev. G. W. Henderson, pastor.
10 a.m.—Class meetings.
11 a.m.—Morning service, the pastor preaching.
2.30.—Bible school and Men's Brotherhood.
7 p.m.—Service conducted by the pastor. The Lord's Supper and reception of members after the sermon.
Monday 8 p.m.—Meeting of the Quarterly Official Board.
The Epworth League will hold their social meeting, assembling for tea at Jackson Park at 6.30.
Wednesday 8 p.m. — Meeting for prayer and Bible study, conducted by the pastor.

MARK ST. METHODIST CHURCH.

Rev. C. H. Coon, pastor.
Sunday school at 12 a.m.
Public worship at 11 a.m. and 7 p.m. the pastor preaching.

ST. JAMES' CHURCH.

Rev. J. G. Brown, M.A., pastor.
10 a.m.—Class meeting.
11 a.m.—Public worship. Reception of members. The Sacrament of the Lord's Supper will be administered.
2.30 p.m.—Sabbath school and Bible Class.
7 p.m.—Public worship.
Monday 8 p.m.—The Epworth League
Wednesday 8 p.m.—Prayer meeting.

MURRAY ST. BAPTIST CHURCH.

Rev. J. R. Webb, pastor.
Rev. W. B. Tighe will occupy the pulpit at both services.
3 p.m.—Sunday school and Bible Classes.

PARK ST. BAPTIST.

Rev. W. C. Riddiford, pastor.
11 a.m.—"A Successful Vacation."
3 p.m.—Helping Hand Bible Class for men.
7 p.m.—"Have You Struck the Trail of Glory?"
Monday 8 p.m.—B.Y.P.U.
Wednesday 8 p.m.—Prayer meeting.
Thursday—Choir practice.

BETHANY TABERNACLE.

Regular services 11 a.m. and 7 p.m.
During July and August the Sunday school and Bible classes will meet at 10 a.m.

GOSPEL HALL.

The Sunday school will meet at 9.45 in the morning during June, July and August.

SALVATION ARMY.

Ensign Merritt, officer in charge.
Services on Sunday at 7 and 11 a.m. and 3 and 7 p.m.
Sunday music by the band and singing by the male choir and quartette of songsters.
7 a.m.—Great Salvation meeting.

Raspberries and Cherries in large quantities this week for canning, Order early from S. A. OKE, 340 George., Phone 275

Seattle is receiving orders for thousands of barrels of flour from the

"It's Confidence That Does It"

New Potatoes

PLENTY OF THEM.

Gooseberries
Currants
Raspberries
and Cherries

arriving daily.

Crown and Schram jars for canning your fruit, and the highest grade sugar for preserving purposes.

PORTER S. WHITE
336 George St. Phone 280

TENDERS WANTED

For the erection of a

Brick Foundry

Plans and specifications can be seen at the office of Mr. Wm. Blackwell, Architect. The specifications must be in by the 30th inst. Tenders addressed to

WM. BLACKWELL

Quality

in tea may mean to you flavor or strength or fragrant richness. Red Rose Tea is blended with such nicety that it is the combination of all three points of merit. Will you try a package.

RED ROSE TEA "is good tea"

NEVER SOLD IN BULK

Your Grocer Will Recommend It 81

COMMISSIONERS DID NOT MEET

No business was transacted by the License Commissioners last night. All of the members were not present. The meeting is expected to take place this evening, when they will make a final disposition of the hotel licenses hanging in the balance.

HEAVY MARKET THIS MORNING

A plentiful supply of almost every kind of farm produce was for sale at the market square this morning.

The market was probably the largest this summer despite the threatening weather outlook. The product of the berry bush, fruit tree and garden were all spread out in tempting array, and at reasonable prices.

Hay was about the only article not very plentiful or of good appearance. Twelve dollars a ton was the price asked.

The following produce and prices were on deck to-day:

Eggs—21 cents.
Butter—25 cents.
Gooseberries—10 cents a quart.
Raspberries—2 boxes for 25 cents.
Peas—5 cents a quart.
Potatoes (new)—35 cents a peck.
Beets—5 cents a bunch.
Beans—5 cents a quart.
Cabbage—5 to 7 cents.
Chickens—60 cents and 75 cents a piece.
A few piglets sold at $12 to $14 a pair.
Green apples—10 cents a peck.

SERVICE AT CHEMONG PARK

Rev. Canon Davidson will have charge of a service at Chemong Park to-morrow afternoon at four o'clock.

The Bureau of Library and Naval War Records of the Navy Department has received the original log book of the famous Monitor of the civil war.

LOST

ON DALHOUSIE ST, BETWEEN GEORGE and Aylmer, a few days ago, a White Baby Carriage Robe, owl design worked on one corner. Finder please leave at Review. 1d

IF YOU WANT TO FIGHT IT OUT

From the age of 45 years the eyes have undergone a natural change (which no eye escapes), so that they are either out of focus for distance or near vision, especially at night. You cannot see distinctly with the paper a foot from the eyes and you need strong light. Your real need is suitable glasses If you want to fight this difficulty out with nature you may do so, millions have done it before you and have been worsted in the fight. We are relieving the eyes of such cases every day. Perhaps you will be wise by taking the matter in time.

THE PETERBOROUGH OPTICAL INSTITUTE

IN THE MARKET BUILDING.

J. W. BROWETT, Ref. D. M. O. Optical Specialist, Dr. of Optics, Philadelphia, Graduate Pennsylvania State College, New York Optical Institute, Optical Institute of Canada, Associate Graduate Detroit and Chicago Ophthalmic Colleges and Hospitals.

IT'S AUTOMOBILE SEASON

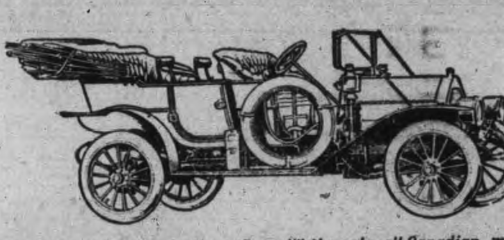

We direct your attention to the "Russell" the only all Canadian made car You never thought of it being the only car made in Canada, all others having their motors and many other parts shipped in from the United States and elsewhere. It's appearance, comfort and running qualities cannot be improved. It can be supplied with either knight 00 valve type motor at prices from **$2,200** *to* **$6,000**, *with large wheels, long wheel base and 30 to 00 horse power moter*

We also handle the "Ford" which is recognized the world over as the best proposition for the money. The Ford will do anything that any other car will do. It is run entirely by magnets, no battery to run down, will make from 25 to 30 miles on a gallon of gasoline and 10,000 to 15,000 miles on a set of tires. This car combines comfort, pleasure, business and economy. You can buy a five passenger Touring Car including full equipment for **$1,150.** *F. O. B. Walkerville. Watch the Fords go by, Ask for a free demonstration of either.*

All Motor Supplies in Stock

DRUMMOND & DUFFUS

135-137 SIMCOE STREET.

Saturday is the Last Day

— OF —

H. LeBRUN & CO'S

JULY CLEAN-UP SALE

You surely will regret it if you fail to take advantage of this genuine money saving opportunity of Men's and Boy's Clothing, Furnishings, etc. The values are so big that when you see the goods, buying becomes irresistable

LOT I—Sailor Blouses and Shirt Waists; 3 to 7 years. Clean-up Sale Price **25c**

LOT II—Shirt Waists, light and dark colors; 3 to 7 years. Clean-up Sale Price **35c**

LOT III—Black Sateen Shirt Waists, 50c and 75c quality. Clean-up Sale price .... **40c and 65c**

LOT IV—50 pair White Duck Trousers, regular $1.00 quality. Clean-up Sale Price **75c**

LOT V—3 doz. Boys' Bloomer Pants and Coats, 40c and 50c quality. Clean-up Sale Price .... **25c and 40c**

LOT VI — 10 dozen Men's Strong Working Shirts. Clean-up Sale Price .... **30c and 40c**

LOT VII—5 doz. Black Cashmere Hose, 25c quality. Clean-up Sale Price.. **19c**

LOT VIII—Combination Underwear, short sleeves, knee pants, regular $1.25 quality. Clean-up Sale Price **$1.00**

LOT IX—Balbriggan Shirt and Drawers, blue, pink and natural colors, clean-up Sale Price .... **20c, 25c, 30c and 40c**

H. LeBrun & Co.

Two Entrances . . . . . George and Hunter Sts.

AUGUST

1910

PROBABILITIES
Mostly fair, but local showers chiefly. Tuesday, showery.

THE DAILY REVIEW

REVIEW WANT ADS.
BRING RESULTS
One Cent a Word

VOL. LXI., No. 26. PETERBOROUGH, ONT., CANADA, MONDAY, AUGUST 1, 1910 TEN CENTS PER WEEK.

TEACHERS OF THE FUTURE

Those Who Were Successful in Model School Entrance Examination.

Toronto, Aug. 1.—The results of the examination for entrance to the model schools are given below. The certificates of successful candidates and the statements of marks of those who failed will be mailed to principals or inspectors in the course of a few days.

The successful candidates are reminded that the model schools at Cornwall, Durham, Kingston, Orillia, Renfrew and North Bay will open on Sept. 1 next, and that those who wish to attend, in order to qualify for limited third class certificates should make application before Aug. 15, to the Deputy Minister of Education, on a form to be supplied by him. Applications will not be accepted from those who will not be 18 years of age on or before Dec. 31, 1910. Candidates for admission to the North Bay Normal and Model School may ascertain from the Deputy Minister the terms on which they will be admitted.

Candidates marked * have passed the examination for entrance into the English-French model schools. The others have passed for entrance into the model schools mentioned above.

Eastern Ontario.

E E Briscoe, *M J Bertrand, *E Beaulieu, A Brownrigg, T Coyne, *M N Champagne, (Sr. M. de la Misericorde) (honors); *C Chevrier, *B Chenier, *R Demers, *D De Niverville, *Aurore Desjardins, *Rose A Desjardins, *L Dubois, *J Dupont (Sr. Marie Euclide), C O Every, M A Fletcher, *A Forgues, E G Gallagher, M M Gallagher, *A Genest (Sr. St. Rodrigue), *M Giroux (Sr. St. Hercule), *A Guenette, *A Guibord, M Gorman, M. B Lett, H Lalande, H M McKibbon, *C Martel, K McCusker, C E O'Connor, *O Renaud, *E Richer, L J Ridley, C E Smith, *G Seguin, *I Sauve, S Tompkins.

Western Ontario.

C A Burns, M M Fordyce, V E Fraser, M Gilmour, H Harris, J C Mackenzie, H M McLaren, H Sinclair, H Wilson.

Northern Ontario.

R C Armstrong, L Armstrong, A M Anderson, M Barrett, M L V Barclar, P Bray, C E Byrnes, M E Cassie, A Davis, L Fleger, F J Freeborn, A Goitz, M V Harris, E Henry, F A Harrison, D Haydon, G L Jewell, W H Jacobs, R G Kentner, N B Kent, *D M Kelly, A M Lang, I D Lowe, M Munroe, J R MacGregor, W A Moir, D J Mason, K McGillivray, H H McAdie, B McVittie, E A J Noland, F E Pearson, E E Robinson, A F Rich, K J Story, I E Snyder, M A Seehavar, E S Scott, A C Smyth, P M Tipper, R H Trenouth, A Wilson, M Watson, A S Wraight, Anna Wilson, E E Yeo.

GIBRALTAR VISITED BY U.S. BATTLESHIP IOWA

THE HARBOR OF GIBRALTAR.

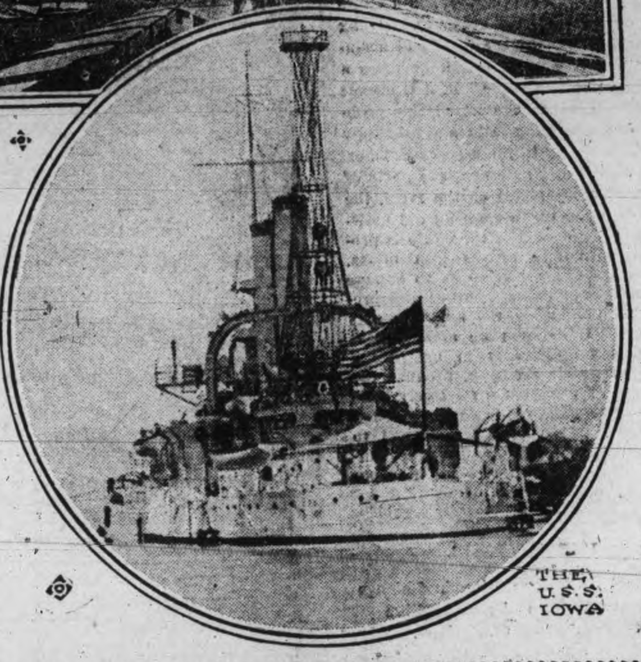

THE U.S.S. IOWA

The American cruising squadron, consisting of the Iowa, the Indiana and the Massachusetts, visited Gibraltar last week.

POVERTY CAUSED TRAGEDY

Lisbon, July 30.—An old woman and her three daughters, living in Lisbon, despite strenuous efforts to earn an honest living, were unable to pay their rent, and so decided to commit suicide. They chose a spot near Estoril, where a great perpendicular rock stands high above the ocean, forming a terrible abyss called Hell's Mouth.

The four women kissed one another good-bye and placed themselves in Indian file on the edge of the precipice. Making the sign of the cross, the mother plunged first. Then the two elder daughters followed.

The youngest, however, seeing her mother and sisters wildly struggling in the waves and hearing their screams of agony, hesitated. As she lifted her hands in a prayer for courage she was seen by fishermen. They rushed to the spot and were in time to seize her by the skirts and thus save her.

The poor girl, who is named Adelina, is twenty-two years of age. It is feared that she has become insane. The three girls were all good-looking, the youngest being indeed remarkably beautiful.

TO KEEP UP THE STANDARD SAYS SIR JAMES WHITNEY

Premier Joins in Controversy Over Entrance Examination—"It is the Intention of the Department," He Says, "To Exact a Real Working Knowledge of the Elementary Subjects."

Toronto, Aug. 1.—Sir James Whitney, in the course of an interview on Saturday made the following observations on the subject of the entrance examinations and examinations generally:

"The Government carefully considered the representations made regarding the entrance examination this year, and the modification already announced and sent out to the entrance boards goes as far, I think, as we ought to go in altering for the present year the standard now set.

"I want to speak quite frankly about this whole question of examinations. The danger of overdoing this phase of school work is great. Some parents seem more anxious to push the children on to the high schools than to see that their preparatory training is thorough and complete. Some teachers boast of the number of pupils who pass the entrance as if this test were the sole aim of the public school course.

"Originally intended as a test of the fitness of pupils to enter upon high school work, this examination has become a sort of fetish, and devotion to it has interfered in a very considerable degree with the efficiency of the public schools. The result has been bad all around. The thoroughness of the public school training has been impaired, and many ill-prepared pupils have been forced into the high schools.

"I see no reason to change the views I expressed several years ago regarding the importance of public school education to the great mass of the people. The percentage of children who go on to the high schools is a mere fraction of the whole. This being so, our public schools should be improved in every way possible. The Government has taken several steps to attain this end. We have established enough normal schools to provide better trained teachers, and we have now better and cheaper text books. The course of study for the public schools is being revised, and I am satisfied that a marked improvement will soon be observable in the efficiency of the training.

"But the co-operation of school boards is necessary if we are to keep efficient teachers in the profession, and the tendency to exaggerate the value of examinations, as the chief object of education, should be minimized. The high schools, I am glad to know, are generally in a good condition, but our educational system will not produce the results it should if the public schools continue to put their best efforts into the preparation of pupils to pass the entrance, rather than to strive to raise the general standard in those subjects which are essential to the child in after life.

"The complaint is often made—and the evidence shows that it is justly made—that pupils who leave school at 13 or 14 do not read, write or spell properly, cannot add up columns of figures correctly, and are imperfectly trained for ordinary business careers. Surely these are evils which will not be cured by a system of cramming for examinations, but by making public school instruction more thorough. Some people advocate keeping children out of the high school until they are over 14, but I doubt if public opinion would justify so drastic a measure, and besides, I believe we can accomplish the reform needed by concentrating attention on the public school course of study as an end in itself. The Minister of Education hopes to make such changes in the regulations as will in time secure this result.

"When the schools open again teachers and pupils should act upon the idea that it is the intention of the Department to exact a real working knowledge of the elementary subjects, and not to keep the entrance standard low for the mere purpose of exhibiting a false show of efficiency by allowing large numbers to pass."

ARRESTED AFTER A LONG CHASE

San Francisco, Cal., Aug. 1.—Dragged from beneath a sink in a Third street lodging house, where he had been hiding for twenty-four hours, Joseph A. Wendling, accused of the murder of little Alma Kellner, in Louisville, Ky., was arrested on Saturday. Wendling admitted his identity, but protested his innocence of the crime.

A few hours after the arrest, Detective Captain Carney of Louisville, arrived to learn that his 11,000 miles search for Wendling had been crowned with success. It was the telegraphed tip from the Kentucky detective which led to the arrest.

Two Negroes Lynched.

Boniface, Fla., Aug. 1.—After having confessed to the murder of Bessie Morrison, 3 1-2-year-old daughter of Mrs. Mary Morrison, near Dady, in the northwestern part of Holmes County, two negroes were taken from the officers and lynched by a mob on Saturday.

IS G.T.P. STRIKE OVER? CONFERENCES DO NOT SEEM TO HAVE BEEN EFFECTIVE

Mackenzie King Leaves Montreal and Looks Very Satisfied—Strikers Who Are in Close Touch With Their Leaders Expect to Return to Work Soon.

Montreal, Aug. 1.—The Dove of Peace has not been caged yet, and although there were a number of conferences Saturday between the Grand Trunk and the brotherhood officials, and prolonged conferences of the strike leaders among themselves yesterday, there was nothing satisfactory to be learned last night as to the actual situation between the parties. Vice-Presidents Murdock and Berry were quite reticent, and declined to say what had been transpiring. But both were quite certain that no settlement had been reached, and neither would hold out any hope for anything doing to-day to relieve the situation. Mr. Berry will remain in Montreal to-day.

Still, the Grand Trunk conductors and trainmen living at Point St. Charles, who are on strike, and who are in touch with their leaders, have been expecting to go to work since late Saturday afternoon. Hon. Mackenzie King, too, paid his bill at the Windsor, although he will say absolutely nothing, the Minister does not appear like a man who has failed.

The company, however, so far, even at the conferences yesterday between Presidents Garretson and Lee, and Vice-President Fitzhugh, refused to treat the strikers otherwise than on the assumption that they will abandon their demand to get back their former status.

Vice-President Fitzhugh claims that the suburban trains are all running, and that the position of the freights is improving every hour.

Troops at Fort Erie.

Toronto, Aug. 1.—Acting on a request from a magistrate at Niagara Falls, Gen. Cotton, D.O.C., yesterday despatched 27 men of the Royal Canadian Dragoons, at Stanley Barracks, and 23 men of the R.R.C.I., at London, to Fort Erie. Major Elmsley is in command of the detachment, with Lieut. Bell of the Dragoons, and Lieut. Chrysler of the R.R.C.I. assisting.

It is understood that the call for troops was due to the fear of the Grand Trunk that 500 racetrack followers hanging around the Fort Erie track may try to damage the G.T.R. property because of the postponement of the race meet, due to the inability of the company to provide special trains.

Supt. Cunningham of the G.T.R. was in Fort Erie Saturday, but was afraid to remain over night, and returned to Niagara Falls.

Bringing Strike-Breakers.

Niagara Falls, Ont., Aug. 1.—Immigration Officer George Thomas was inspecting a train which came across the G.T.R. bridge about 7.30 last night, and asked one of the passengers how much money he had.

The man replied that he had $25.

"Where did you get it?" asked the officer.

"From that man there," replied the passenger, pointing to Supt. Cunningham of the G.T.R.

At this point Cunningham is said to have butted into the conversation, and refused to let the immigration officer ask any more questions of the passenger, as the requirements of the act had been complied with. He then took the man into his office and took the $25 away from him.

This is the second case of the kind that is reported to have occurred at Niagara Falls.

ARE CHARGED WITH MURDER

Orillia, Aug. 1.—Thomas McNulty of Orillia, and Miss May Dolan of Uptergrove, were arrested and placed in the jail here on Saturday, charged with child murder. McNulty is married and has four children.

On the evening of Friday, July 22, Frank Utley of Orillia was fishing in Lake Couchiching when he found the body of a baby in an advanced state of decomposition.

The pair were indicted for murder before Police Magistrate George H. Clark. No witnesses were examined. The preliminary hearing will be continued on Thursday. The Dolan girl confessed to Chief of Police John R. Reid and Crown Attorney J. R. Cotter of Barrie that she had a letter from McNulty advising her to commit the deed.

Octogenarian Missing.

Cornwall, Aug. 1.—John Baily, aged 80 years, is missing. He lived with his son and was last, as far as can be learned, on the street about 4 o'clock yesterday morning. He was in his shirt sleeves and bare head. His cane, a few trinkets, and a note addressed to his daughter were found on the step of a relative. He had been in poor health, and had remarked Saturday that yesterday was the ninth anniversary of his wife's death.

UNIFORM FOR WAR SECRETARY

London, Aug. 1.—Lord Dundonald suggested that Mr. Haldane should wear uniform and be liable to court-martial when he spoke Saturday at a meeting of the Council of the Imperial Mission at St. Dunstan's, Regent's Park, the residence of the Earl of Londesborough. He said:

"Great changes have recently taken place in the management of the armed forces of the crown, not only in the Mother Country, but in the colonies. Some of these changes have been for good, but others, I think, might be harmful in the future.

"The power hitherto held by the military commander in conjunction with the Secretary of State for War has, apparently, been absorbed entirely by the latter, and I have hopes that this Minister, besides absorbing the powers, will also take unto himself some of the penalties.

"I have hopes that he will assume uniform and rank and render himself amenable to court-martial and to the inevitable bullet if it is found, when the country goes to war, that it is deficient in rifles, in ammunition, or in anything that renders defeat not unlikely."

The Department of Agriculture at Ottawa have declared an embargo against British cattle on account of disease, [illegible]

IT WAS DR. CRIPPEN; FLEEING MAN ARRESTED WHEN MONTROSE ARRIVED

Inspector Dew and Two Canadian Officers Went Out to the Boat in a Tender—Were Disguised as Pilots—Locked in Stateroom.

Father Point, Que., Aug. 1.—Dr. Hawley Harvey Crippen and Ethel Clare Leneve, his stenographer, who fled from London after the disappearance of Belle Elmore, the doctor's wife, were arrested here yesterday aboard the Canadian Pacific liner Montrose, at the command of Inspector Dew of Scotland Yard.

The identification of the fugitives by the English detective marked the culmination of one of the most sensational flights in recent criminal records.

Accompanied by two Canadian officers he boarded the vessel at 8.30 o'clock yesterday morning, and fifteen minutes later both man and girl were locked in their state rooms, Crippen broken in spirit, but mentally relieved by the relaxed tension; the girl, garbed in boy's clothing, sobbing hysterically. They were no longer the "Rev. John Robinson and son," as booked from Antwerp on July 20.

After a brief delay, the Montrose continued her 160-mile journey up the river towards Quebec, where jail awaited the pair. Crippen is charged with the murder of an unknown woman. The girl is held as an accessory. They will be taken back to England on the steamship Royal George, leaving Quebec on Thursday.

The scene enacted near this little settlement was dramatic. Inspector Dew had spent a sleepless night at the Marconi operator's side, communicating through the fog with the Montrose.

At 4.30 a.m. the approaching ship's whistle was heard. It awakened the villagers and the newspaper men, who dressed hastily and waited in a drizzling rain for the liner's arrival.

Shortly after 7.30 o'clock the Montrose pushed her nose through the fog, and at 8.15 the pilot boat Eureka set out from shore. She carried a host of newspaper men and photographers, and as many townspeople as could crowd aboard. The inspector was not among them; he had embarked on the Eureka's small tender, accompanied by Chief McCarthy of the Quebec police and ex-Chief Denis of the same city.

All wore the garb of pilots, and over his florid face, Inspector Dew had pulled a pilot's visored cap. He did not wish Crippen to recognize him before he could approach and take advantage of the only avenue of escape—suicide. Four sailors quickly rowed the tender alongside the Montrose and Dew and his companions stepped aboard.

Crippen was standing near the rail talking with Dr. Stuart, the ship's surgeon. That he was nervous was indicative by his furtive glances and his remark to Dr. Stuart. "There are three pilots coming aboard," he said, nervously. "Is that not unusual?" The physician did not reply, but kept his eyes on the strangers, who walked rapidly toward them.

On hearing the Montrose Dew had spotted Crippen walking the deck and chatting to the ship's doctor, though the suspect had shaven. This was enough for the inspector, who, on boarding the Montrose, went straight for the deck on which his quarry was parading. He touched him on the shoulder with an invitation to visit the captain's cabin.

"Crippen, I want you," said Dew quietly. The dentist recoiled involuntarily as he recognized the man who addressed him, then the blood left his face, his breath came short and fast and he gurgled incoherently.

As he was being led away to the captain's cabin, from which he was transferred later to his own stateroom, he said gratefully, "Thank God, the suspense is over, and I am glad."

Crippen's arrest accomplished, Dew hurried to Miss Leneve's stateroom, where he found her, still dressed as "John Robinson, jr.," on the verge of nervous breakdown. Her appearance when told that she was under arrest was pitiable. All control that she had fought so hard to retain throughout the voyage left her. She cried out hysterically and became so faint that restoratives were administered.

Shut in her room, and restored to woman's dress, she was closely guarded as the vessel continued its journey for fear that she would take her life or collapse utterly.

Crippen was attired in a traveling suit of blue serge and tweed overcoat. Gold-rimmed eyeglasses rested on his nose, and from them his eyes looked out dully. His face was pale and drawn.

With both under arrest the Montrose's whistle sounded a signal to the waiting Eureka that Dew's search was at an end. Immediately the pilot boat came alongside and the newspapermen and photographers swarmed aboard. Crippen they found handcuffed in his stateroom and Miss Leneve under the care of a physician in her room.

The news by this time had spread among the passengers, who had been duped throughout the voyage by the bogus clergyman and his effeminate son. Capt. Kendall had kept from them the identity of the two mysterious passengres, and although the recent bombardment of wireless messages had aroused their suspicions, none on board, besides Llewellyn Jones, the wireless operator, knew that the two were Dr. Crippen and his girl companion.

It May Be J. R. Booth.

Ottawa, Aug. 1.—There is every likelihood of John R. Booth, the lumber king, being the new member of the Ottawa Improvement Commission.

Paulham Decorated.

Paris, Aug. 1.—Louis Paulhan, the aviator, has been decorated with the legion of honor.

DOCTORS TALK ABOUT CANCER

New York, Aug. 1.—The British Medical Association's annual congress is in session. The usual deep interest is manifested in the addreses regarding the treatment of cancer. H. Gilbert Barling, professor of surgery at the University of Birmingham, and Prof. Louis Wickham, one of the greatest authorities on radium, were the chief speakers. Dr. Barling maintained that at present surgery alone could be relied on as the great remedy. He said that only one real opportunity to cure exists, viz., at the first operation, which should be pressed to the fullest extent.

He believed that if all the malignant growths could be excised at a certain stage of development all could be cured. He recognized the infrequency of recurrence after three years' freedom following an operation, but he assigned five years as a safer period. He dismissed treatment by serum and drugs as futile. Regarding radium he said there was much that is promising but little that is conclusive. A profound impression was often produced. Malignant tumors of large extent might disappear or diminish, but improvement and apparent recovery were apt to be deceptive. Radium could give relief in inoperable cases, but he refused to take the responsibility of advancing its use as a substitute for excision in operable cases.

Prof. Wickham spoke more hopefully regarding radium, but he admitted that a complete cure could only be looked for in the case of small accessible cancers. He was emphatic in declaring that radium had a beneficent action, not merely caustic. The rays, apart from their caustic action, were particularly deadly to cancer cells, immediately picking them out by selective action.

Coe Hill Merchant Injured.

Belleville, Aug. 1.—C. E. Moffitt, merchant, of Coe Hill, Hastings County, was thrown down by his team and seriously hurt. One horse stepped on him, one of the wheels ran over his head, and another over his shoulder. He will recover.

Teaching the Irish.

New York, Aug. 1.—Two hundred Irish-Americans, who have formed the ex-Irish Home Going Association, sailed for Queenstown Saturday to teach Irish farmers how to use modern farm machinery.

HIS INJURIES WERE FATAL

Former Pastor of St Andrew's, Toronto, Died in Belfast.

Toronto, Aug. 1.—News was received early last evening by the Canadian Associated Press cable of the death of Rev. William John McCaughan, who was terribly injured last Tuesday in the Kelvin Hotel fire, in Belfast, Ireland.

On receipt of the cable, a reporter conveyed the sad intelligence to Mr. McCaughan's former church, New St. Andrew's, West King street, where evening service was in progress. Rev. Dr. Lyle, who was about to open prayer, was much shocked, and in his prayer referred very feelingly to the self-sacrificing life of one who had died far from his former home. He then announced a most appropriate hymn, Ellerton's beautiful, "Now the Laborer's Task Is O'er."

The formal announcement of Mr. McCaughan's death was made by the acting minister, Rev. J. C. McConachie, at the end of the sermon, after which the Dead March was played by the organist, the congregation standing.

Though Mr. McCaughan had not been connected with St. Andrew's for about ten years, his memory is still beloved by most of the church members, who feel a sense of personal loss and horror at his shocking death. A message of sympathy from all the congregation was cabled last night to Mrs. McCaughan in Belfast.

Mr. McCaughan, who was a native of Belfast, was at New St. Andrew's from 1897 to 1900, when he accepted a call to Chicago. In 1907, he returned to his native city of Belfast. His wife was Miss Sara Cooper of Philadelphia.

In the fatal fire of Tuesday, Mr. and Mrs. McCaughan delayed their departure so long, in their efforts to inform other inmates of the danger, that their retreat was cut off, and they were obliged to jump from a third storey window, fracturing their skulls. Mrs. McCaughan is on the road to recovery.

Mr. McCaughan was a well-known Mason, Orangeman and Forester.

Dr. Cook Again Discovered.

New York, Aug. 1.—Friends of Dr. Fred. A. Cook, the vanished explorer, believe that he is now in seclusion at the home of his brother, in Brooklyn, and that he has been there since July 2nd.

COAL

THAT IS COAL

Is the LEHIGH VALLEY COAL at

$7.20 PER TON

Hardwood

First Class. - - - Best in City

Four Foot $6.00 Per Cord

Cut and split as desire

—AT—

J. E. A. FITZGERALD

Phone 111.

UNION LABEL

The Daily Review

MONDAY, AUG. 1, 1910.

THE H. B. RAILWAY

At Port Arthur Sir Wilfrid Laurier was certain that all the grain grown in Western Canada would go out by the eastern route. To quote from the Toronto Globe's report of his speech there;

"Last year the west produced one hundred millions of bushels, yet the Minister of Agriculture, who possesses a careful, conservative mind in matters of trade, last month told the people of the great metropolis of the British Empire and the commercial world, that within a few years the annual output of wheat would probably be over one billion bushels, and I believe him. THE GEOGRAPHICAL POSITION NECESSITATES ALL THE WHEAT PASSING HERE! IT ALL MAKES A BEE-LINE IN THIS DIRECTION."

But what about the Premier's faith in the Hudson Bay Railway?

WANTED

Give us men who believe themselves men, and who live up to their belief, men who demand consideration, who won't shut up, who won't sit down until they have had their say.

Trot us out a few men who do not court praise, and on whom taffy does not fizz.

We want men who are not hidebound partizans, and who will acknowledge and condemn the crooked deal in their own ranks as quick as they would in the other camp.

We do not want handsome men or beautiful women. They are crowding over each other in every walk of life. There are plenty of dudes and dudines.

We want rugged men, men with set jaws, women without rouge or gegaus, to give the devil a taste of his own hell every time he shows himself be it in the pew, lodge or bar.

Give us rational men and women, with good common sense, who can recognize good no matter where they see it, who have learned that every bartender, every hotel man is not a fiend, or every preacher a saint—they who look for good in everything, who know that Old Nick plays no favorites, and that he kneels in the pew as well as boozes in the bar.

We are looking for men who don't doff their hats to the other fellow simply because he lives in a big house.

We are looking for chaps who believe in the Fatherhood of God and the Brotherhood of Man, no matter whether he is a negro, or white, or a Jew, or a Polock, or a tank, or an ex-tank, no matter whether he is in his carriage or plods the King's highway in rags.

We want men who never forget that some day six feet or earth will make us all of one size.

Let us be charitable, and let only those who have never erred disdain.

If a man plays the part of a man we ask no more.

Yes, give us men and women who are human, who feel, who fall, who rise again, who are battling their way through life. From ladies and gentlemen who are dolls, parlor ornaments, whose most learned talk is twaddle, from all these, good Lord deliver us.

THE TORONTO EXPOSITION

In our Great Canada the greatest fixture is our great Toronto Exposition, and it will soon be here, and hundreds of thousands will look and admire, look and admire and forget, and the thousands of details will be painted by Time's great brush into one great fact—it was a great Exposition.

Ah! Time's great brush.

What a painter!

The artist of the ages, the measure of all things.

The steam engine invented, and the canvas of the world unspread. Time adorns it a nine days' wonder.

Electricity here, and Time wrote out the steam engine and told of electricity.

The telephone. Again the hand of Time obliterating one wonder with the most recent wonder—the voice on the wire.

And then came wireless telegraphy, and for nine days the world wondered as Time held up sounds without wires —the words on the wings of the wind.

And now the flying machine.

Ah, friend, do not be discouraged if your town does not salute you; do not be dismayed if you have failed to hold your little circle charmed by your wit, for who are you, and who are we all, and who are the wisest of us? Should Time's great brush write us in glowing characters soon it would turn out little deeds to the wall, Soon it would obliterate our names by some great discovery.

So let us be glad, that we live, although few of us are great and none of us immortals; this is not for us, yet is it not a great, glad world we live in? We may bask in the sunshine of it all.

So greet the coming and the passing of each day as but one of the many, many days that will be available for most of us, available for us to fredeem past errors and make good the foolishness that we foolish ones have committed, each in our little tle way, and may the days make us all wiser and happier, kindlier and more charitable, and if it be the good fortune of some to mount may they in their flight remember how very weak the very wise, how very small the very great.

CENSUS OF FOREST PRODUCTS

The census of forest products of Canada, to be taken on 1st June, 1911, will embrace square, waney or flat timber, logs for lumber and miscellaneous products.

In the first class are included ash, birch, elm, maple, oak, pine and all other timber cut as square, waney or flat, and in the enumeration will be reported for cubic feet and value.

Logs for lumber which are included in the second class, are in such woods as elm, hickory, hemlock, oak, pine and spruce. They will be enumerated in the census by quantities of 1,000 feet board measure, with value in the same unit.

Miscellaneous products of the forest include bark for tanning, fence posts, firewood, hoop and hop poles, masts and spars, piling, pot and pearl ashes, railroad ties, staves, stavebolts and heading, telegraph poles (including telephone and other poles for electric wires), wood for pulp, and the furs and skins of forest animals undressed, and they will be enumerated by number or quantity and value.

The census of forest products will be taken chiefly from farmers and the lessees of timber limits.

THE POINT OF VIEW

A CHINESE PARABLE.

Lord's Day Advocate.

In urging the sacredness of the Lord's Day, a native Chinese preacher related this story;—"I came to pass that a man went to market, having on his shoulder a string of seven large copper coins (Chinese coins are strung on strings and carried on the shoulder). Seeing a beggar crying for alms he gave the poor creature six of his seven coins. Then the beggar, instead of being grateful, crept up behind the kind man and stole the seventh coin also. What an abominable wretch! Yes; but in saying this you condemn yourselves. You receive from the hand of the gracious God six days, yet you are not content. The seventh you also steal!"

WHERE IS HE?

Vancouver Province.

The man is born, and somewhere today, on the face of the earth, is unknowingly undergoing the necessary training, who will lay Jack Johnson low. He will come from the woods, from the sea, from the fields, or from the factory. The Johnson who to-day seems invincible will fall before him, and the unknown will rise to greatness; his name will be in every mouth. Who is he? Where is he? Time will tell. It is the fighter's fate to be doomed to defeat; even in his brightest moments this doom hangs over him.

MEN WHO KNOW

"I find the keeping of individual cow records very useful indeed, and would not go back again to the guessing method," writes a farmer who has tried both ways.

The men who just guess and who do not know what each cow in the herd gives during the year, often guess too much on the weight of milk and fat, and too little on the cost of feed. They guess that "Polly" is the best cow in the herd, but they do not know, because they have not weighed or tested the milk on any system. Probably "Buttercup" is far ahead of "Polly" as a producer.

The men who know the best cows in the herd, those who know which cows produce a large quantity at a low cost are the men who not only get good satisfaction out of keeping good cows, but they are the men who get good money when they sell, because they have records to augment the value. The men who know the poor cows by their records sell them off for beef and save time, and labor, and feed, and stable room, and bad language. The men who know enough to select good cows on their records of production are the successful dairymen to-day. The Dairy Division, Ottawa, supplies record forms for milk and feed so that men can soon know what profit each cow pays. The question is not, "What does the herd average this month or next, but what does each cow give during the year?" Each cow should be a "long distance" milker.

C.F.W.

Ottawa, July, 1910.

FOR LOADING ANIMALS.

A Handy, Easily Made Contrivance Is Sometimes of Great Use.

Perhaps every farmer has occasion to load some animal into a wagon, and many farmers prepare for this by building a stock chute. Frequently these chutes are built as permanent fixtures in connection with the feed

STOCK CHUTE.
[From the Kansas Farmer.]

lots, but they are often made so that they can be transported from one part of the farm to another. When a chute of this kind is built heavy and strong enough to support the weight of a mature hog or a large calf it becomes a clumsy thing to move. R. J. Linscott of Holton, Kan., has solved this problem of inconvenience in a very happy way, according to the Kansas Farmer. The wheels and axle used are parts of old machinery found on the farm, the wheels being taken from an old mower. The upper end of the chute is provided with two strong iron hooks, which are sharpened so as to engage the bottom of the wagon bed and prevent slipping after the animal starts upward. With such an arrangement there is no difficulty in building a chute of ample strength, because the question of weight has relatively little importance. The chute can be hooked on behind the wagon and hauled to any part of the farm, and it is a comparatively easy matter to put it in position by hand.

THE MARKETS.

Liverpool Exchange Closed, Chicago Wheat Futures Lower — Live Stock—Latest Quotations.

Saturday Evening, July 30.

The Liverpool grain exchange was closed to-day.

July wheat at Chicago closed 1¼c lower than yesterday; July corn ⅛c higher, and July oats 1¼c higher.

Winnipeg Options.

July wheat at Winnipeg closed 1½c lower, July oats ⅜c higher.

Wheat—July $1.08, October $1.05⅞, December $1.03.

Oats—July 39⅝c, October 41¼c, December 40c.

Toronto Grain Market.

Wheat, fall, bush	$1 12 to	$....
Wheat, red, bush	1 12	....
Wheat, goose, bush	1 00	....
Buckwheat, bushel	0 56	....
Rye, bushel	0 68	....
Barley, bushel	0 48	....
Peas, bushel	0 72	....
Oats, bushel	0 49	0 50

Toronto Dairy Market.

Butter, separator, dairy, lb.	0 21	0 22
Butter, store lots	0 19	0 20
Butter, creamery, lb. rolls	0 24	0 25
Butter, creamery, solids	0 23	0 24
Eggs, new-laid	0 20	....
Honey, extracted	0 10½	....
Honey, combs, dozen	2 25	2 75

New York Dairy Market.

NEW YORK, July 30.—Butter—Firm; receipts, 4771; prices unchanged.

Cheese—Steady; receipts, 2162; prices unchanged. Exports, none.

Eggs — Irregular; receitps, 9368; prices unchanged.

CATTLE MARKETS.

Cattle Slow With Prices Unchanged—Hogs Lower.

LIVERPOOL, July 30.—John Rogers & Son, Liverpool, state to-day that trade in the Birkenhead market was firm, altho a trifle slow. Prices were well maintained, with the exception of rough Canadians, which are a trifle lower. Full quotations are: United States steers, from 14¾c to 15¼c per lb.; Canadians, from 14½c to 15c, and ranch cattle from 13½c to 14c.

East Buffalo Cattle Market.

EAST BUFFALO, July 30.—Cattle—Receipts, 325; slow.

Veals—Receipts, 250; slow and 50c lower; $6.70 to $9.

Hogs—Receipts, 3000 head; slow and 15c to 25c lower; heavy, $8.80 to $8.90; mixed, $8.90 to $9; Yorkers, $9.15 to $9.60; pigs, $9.60 to $9.65; roughs, $7.40 to $7.60; stags, $6 to $6.50; dairies, $8.50 to $9.50.

Sheep and Lambs—Recipts, 1800 head; sheep active and steady; lambs slow and 25c to 50c lower; lambs, $5.50 to $7, a few $7.25; yearlings, $5.75 to $6.

New York Live Stock.

NEW YORK, July 30.—Beeves—Receipts, 596; feeling unchanged; dressed beef slow at 9c to 11 1-2c for native sides; Texas beef, 7 1-2c to 9 1-2c. Exports, 1092 quarters of beef.

Calves—Receipts, 566; market dull and weak; a few ordinary to choice veals sold at $7.50 to $9.75; dressed calves slow; city dressed veals, 12c to 15c; country dressed, 8c to 12 1-2c; dressed buttermilks, 8 1-2c to 12 1-2c.

Whole Crew Unconscious.

New York, Aug. 1.—Two days after leaving Barbados on July 28, the British steamer Ikalis sighted a sinking sloop flying signals of distress, and in a few minutes had come upon one of those mute histories that make the terror and the romance of the sea.

The sloop was the little Sunlight, a wandering cargo carrier between small ports of the Islands of Antigua and Barbados. Her master and crew of five on board, after on hour's work were revived. Then came the explanation. Capt. J. Frank, owner of the Sunlight, said that he had run into a fog a few hours out of Antigua, had lost his bearings, and for thirteen days he and his crew had been living on vinegar and sugar. How long they had been unconscious, before the Ikalis bore down on them, he did not know.

Veteran Journalist Dead.

Baltimore, Md., Aug. 1.—Following an automobile accident Wednesday night, when he was run down by a taxicab, Wm. Frisch died Saturday night. Early in 1909 Mr. Frisch severed his connection with The Baltimore American, after having served that paper for forty years, during thirty of which he was the managing editor. He was a native of Austria, and was 56 years old.

RATES

10 Words—1 TIME, 10 Cents
25 Words—1 TIME, 25 Cents
25 Words—2 TIMES, 38 Cents
25 Words—3 TIMES, 50 Cents
25 Words—6 TIMES, 75 Cents
LOCALS (Reading Type) 48 cts per inch (4 cents per line.)
LOCALS in Dark Type 60c per inch (5 cents per line.)

REVIEW WANT ADVTS.

The Review want advertisements are read by thousands. for people want what they want when they want it.

If you need help,—Servants hands, or workmen try the Review wan ad columns.

If you have anything to sell, from a pickaxe to an Auto, use the Review want ad columns.

If you have lost anything try a want ad in the Review and almost certainly you will recover the lost article. If you want an owner for anything found a Review want ad will bring the owner to light.

One Cent Per Word

Advertisements under this head 1c per word

Advertisers, if they prefer, may use as many as 25 words at the rate of 25c for one insertion, 38c for two insertions, and 50c for three insertions.

LOST

A FILM FOR A BROWNIE NO. 1 CAMERA, on Charlotte St., Thursday afternoon. Finder please leave at Review Office.

Wanted

WANTED

TOOL MAKERS and first-class machinists, highest wages and steady employment. The TUDHOPE MOTOR CO., Limited, Orillia Ont. 2d

WANTED

CARPENTERS AND LABORERS. APPLY the Canadian Leonard Construction Company. 4d

GIRLS WANTED

GIRLS wanted at the Canadian General Electric Co's works. Apply at the gate house, 6d18

WANTED

A GOOD GIRL FOR LIGHT HOUSEWORK Apply to Mrs. (Dr.) Burnham, 513 Water St.

MEN WANTED

FIFTY MEN WANTED FOR ALL KINDS OF work. Apply to Geo. Chalmers, at Grand Hotel or 587 Homewood Ave. tf

For Sale or To Rent

TO RENT

IMMEDIATE POSSESSION—GOOD BUTCHER Shop with large refrigerator, on McDonnel St. next to Lillico's Grocery. Also a Store in Grand Opera House Block. Apply to J. J. Turner & Sons, George Street. 6d

FOR RENT

THE YARDS AND STABLES RECENTLY occupied by the Commercial Hotel. Apply F. Birdsall, Birdsall P. O. 8d1w

FOR SALE

HOUSE AND LOT, 371 REID ST., FORMERly occupied by late Judge Weller. Apply on premises or to R. E. Wood, Barrister, George St. 3s

TO RENT

FURNISHED COTTAGE, CHEMONG PARK. $40 month, $75 season. Apply Mrs. Young, 305 Stewart Street. tf

HOUSE FOR SALE

270 Reid Street, white brick, stone foundation. 10 rooms, bath, good cellar. Excellent location. Lot 40x114. Small garden in rear.

TO RENT

Convenient and comfortable sets of rooms, with all modern improvements. In the Lundy Block, George Street.

Rooms suitable for young men taking meals out.

Also offices now occupied by J. J. Lundy over Denniston, Peck & Kerr's, Water Street. Possession given August 1st.

Several Dwelling Houses for rental.

Apply to — D. J. LUNDY, Over Dennistoun, Peck and Kerr's Office, Water Street.

Money to Loan

Any amount from $1.00 up to $50.00, on Watches, Clocks Jewelry, Musical Instruments and Personal Effects. If you are in need of a small loan call on us. Terms reasonable. Strictly confidential.

SNOWDEN & MURPHY
PAWN BROKERS, 206 CHARLOTTE ST.

IF YOU THINK OF PUTTING
VERANDAH CURTAINS OR AWNINGS
of your house we will be pleased to give you an estimate for the work.
Verandah Furniture, Hammocks, Etc.
J. J. Turner & Sons
George Street.

Auto Tires Repaired

Try our new electric process of vulcanizing, makes an invisible repair.

SATISFACTION GUARANTEED.

MILLARD'S BICYCLE SHOP
Metherel's Old Stand, Hunter St., near Aylmer St. Phone 1256.

RICHELIEU & ONTARIO NAV CO

SHOOTING THE RAPIDS TO MONTREAL

Steamers "Toronto" and "Kingston" leave Toronto at 3 p.m. daily. Special rates from Toronto to Thousand Islands and return $12 50
Montreal and return 24.50
Quebec and return 33 50
Saguenay and return 46.50
Meals and berth are included on above rate.

Steamer "Belleville"

Leaves Toronto at 7.30 p.m. every Tuesday for Bay of Quinte, Montreal and intermediate ports.

Special rates for single and return tickets including meals and berth.

For folders, rates etc., apply to **W. Bunton** or **W. McIlroy**, Peterborough, or write H. FOSTER CHAFFEE, A.G.P.A., Toronto Ontario.

CANADIAN PACIFIC RAILWAY

CIVIC HOLIDAY

August 8th

RETURN TICKETS AT

SINGLE FARE

From Peterboro'

to all stations in Canada, east of Port Arthur, and to Detroit and Buffalo.

GOOD GOING

All trains, August 6, 7 and 8th

Return Limit August 9th.

Tickets and information at—

CITY TICKET OFFICE, 343 George Street.

GRAND TRUNK RAILWAY SYSTEM

SPEND YOUR VACATION AT THE SEASIDE

The Low Rate Excursions via the Grand Trunk Railway System to

Cacouna, Que., Charlottetown, P.E.I. Halifax, N.S., Kennebunkport Me. Murray Bay, Que., North Sidney, N. S. Old Orchard, Me., Portland, Me. St John, N.B., St. John's, Nfld. Sidney, N. S.,

will enable you to do so at small cost.

Tickets good going Aug. 8, 9, 10, 11. Return limit Aug. 30th, 1910

Sailings of Passenger Steamers

From Sarnia to Soo, Port Arthur and Duluth every Monday, Wednesday and Saturday at 3.30 P.M. The Wednesday and Saturday Steamers going through to Duluth.

Sailings from Collingwood 1.30 P.M. and Owen Sound 11.30 P.M., Mondays, Wednesdays, and Saturdays, for Soo and Georgian Bay Ports.

Sailings from Penetang 3.15 P.M., to Parry Sound and way ports daily except Sunday.

Tickets and full information from:—

W. BUNTON, City Agent — F. SANDY, Depot Agent

CANADIAN NORTHERN

THE QUICKEST ROUTE —TO— MUSKOKA

The centre of the Muskoka district reached direct by the Lake Shore Line. Boatside stations at Bala Park and Lake Joseph.

THE LAKE SHORE EXPRESS
(Trains 3 and 4)

A magnificently equipped solid vestibule train observation parlor cars and coaches de luxe. In appointment, in a class by itself.

Three trains every week day, 8.00 A.M., 10.00 A.M., 5.15 P.M., providing the comfortable way to visit Beaverton, Sparrow Lake Muskoka Lakes, Parry Sound, Georgian Bay, the Magnetawan Country, Pickerel and French Rivers

Ticket Offices — Corner King an Toronto Streets and Union Station.

The TORONTO SAVINGS and LOAN COMPANY

Paid up Capital - - $1,000,000.00
Reserve Fund - - - - 680,000.00

Savings Department

3½% Interest paid four times a yea on deposits of One Dollar and upwards.

Interest accrues from dat of Deposit to date of with drawal.

Depositors are afforded every facility afforded by modern methods of Banking.

Security Afforded Depositors

Total Assets of the Company, December 31st, 1909 - - $3,120,201.18
Liabilities to the Public - - 1,368,771.88
Surplus - - - - $751,429.30

HEAD OFFICES:
437 George Street, Peterborough
Office Hours: 9 a.m. to 4 p.m.
Saturdays - 9 a.m. to 5 p.m.

W. G. MORROW
Managing Director

Children's Aid Society

FOR THE CARE OF NEGLECTED AND ILL-TREATED CHILDREN.

Incorporated by Act of Legislature. Information required. Information kept strictly private.

CHILDREN FOR ADOPTION
GEO. COCHRANE, AGENT and ASST SEC.
Phone 1320 — GEORGE ST

Life Insurance

THE MUTUAL LIFE OF CANADA

This Company's record fo FORTY YEARS is that of seeking

THE BEST IN POLICIES
THE BEST IN SECURITY
THE BEST IN PROFITS

S. E. SALLS, General Agent, PETERBOROUGH DISTRICT.

Medical

DR. BUCHANAN

F.R.C.S., Edinb.; M.R.C.S., Eng.; L.R.C.P., Lon. Specialist Eye, Ear, Nose and Throat. Phone 519 169 Charlotte St. Hours—9-11 a.m., 2-4 p.m. 7-8 p.m.

DR. G. C. LEACH

Late House Surgeon of Lakeside Hospital, Cleveland, Ohio; also of Cook County Hospital, Chicago OFFICE—224 Hunter St., formerly occupied by Dr. Coughlin. Phone Bell 219. Special Attention to Diseases of Women

DR. JAS. V. GALLIVAN

Office cor. Hunter and Aylmer Sts. Late house Surgeon of St. John's Hospital, New York. Lic. University of New York Telephone 668.

DR. E. A. HAMMOND

Late assistant Westminster Hospital, Brompton Hospital, National Heart Hospital, St. John's Skin Hospital. London, Eng. Also of Rotunda Maternity Hospital, Dublin.

Special—Diseases of Heart, Skin and Stomach

Office—543 Water Street

Bell Phones, Office 463—House 1301

Osteopathy

DR. ASA G. WALMSLEY

Osteopathic Physician

Office over Canadian Bank of Commerce, Hunter Street entrance.

Office Hours—9 to 12 a.m. 2 to 5 p.m. Evenings by appointment. Consultation free. Bell Phone 649

Legal

RUDDY & BURNHAM

Barristers, Solicitors, etc.

Offices, corner George and Hunter Sts., Peterborough

Money to Loan.

Successors to George Edmison, K. C.

Robert Ruddy, K.C. — J. H. Burnham

O'CONNELL & GORDON

BARRISTERS, SOLICITORS AND NOTARIES

Hunter Street, two doors west of Post Office,

Daniel O'Connell — George N. Gordon

A. E. DIXON

Barrister, Solicitor, etc.

Office corner Hunter and George Sts., Peterboro Entrance next to W Madill's Drug Store.

R. E. WOOD

BARRISTER, SOLICITOR, Etc. Office removed from Bank of Commerce Building to 435 George street, recently occupied by E. B. Edwards. Money to Loan

W. H. MOORE

BARRISTER SOLICITOR, in the Supreme Court etc. Office—Hunter street, first stairs west Post Office.

HALL, HAYES & HALL

BARRISTERS, SOLICITORS and NOTARIES PUBLIC, Hunter Street, Peterborough, next the English Church. Money to Loan at the lowest rates of interest.

E. H. D. HALL. — LOUIS M. HAYES, K.C. — R. C. HALL

HALL, MEDD & DAVIDSON

(Successors to Stratton & Hall)

BARRISTERS, SOLICITORS, Etc., Peterborough Ont. Office—Corner of Hunter and Water Sts over Bank of Commerce.

E. H. HALL M.P. — S. T. MEDD. — W. S. DAVIDSON

DENNISTOUN, PECK & KERR

BARRISTERS, SOLICITORS, NOTARIES

415 Water Street, Peterborough.

Money to loan at lowest current rates of interest Easy terms of repayment.

E. A. PECK — F. D. KERR — R. M. DENNISTOUN

Money

BENNET & GOODWILL

BARRISTERS, SOLICITORS, Etc., 375 Water Peterborough. Telephone No. 191.

Money at Current Rates Upon Easy Terms.

J. W. BENNET. — E. L. GOODWILL

Money to Loan

at lowest current rates

— ON —

FARM, TOWN OR VILLAGE PROPERTY ON EASIEST TERMS OF REPAYMENT

HALL, MEDD & DAVIDSON

Successors to Stratton

BARRISTERS. Office—Corner of Hunter and Water Streets over Bank of Commerce

ORDER NOW

The STANDARD ANTHRACITE D. L. & W

SCRANTON COAL

$7.20 Per Ton

The Standard Anthracite at standard price. Builders' Supplies. British Columbia Shingles.

Hardwood $6.00 per cord. First class Mixed Wood $4.50 cord. Cutting and Splitting extra.

R. Hicks & Co
248 MURRAY STREET

BRAIN WORKERS

who get little exercise, feel better all round for an occasional dose of

"NA-DRU-CO" Laxatives

They tone up the liver, move the bowels gently but freely, cleanse the system and clear the brain. A new, pleasant and reliable laxative, prepared by a reliable firm, and worthy of the NA-DRU-CO Trade Mark.

25c. a box. If your druggist has not yet stocked them, send 25c. and we will mail them.

NATIONAL DRUG & CHEMICAL COMPANY OF CANADA, LIMITED, MONTREAL. 21

The Lure of the Mask

By HAROLD MAC GRATH

Copyright, 1908, by the Bobbs-Merrill Co.

CHAPTER I.

THE VOICE IN THE FOG.

OUT of the unromantic night out of the somber blurring January fog, came a voice lifted in song, a soprano, rich, full and round, young, yet matured, sweet and mysterious as a night-bird's, haunting and elusive as the murmur of the sea in a shell—a lilt from "La Fille de Mme. Angot," a light opera long since forgotten in New York. Hillard, genuinely astonished, lowered his pipe and listened.

The voice rose and sank and soared again, drawing nearer and nearer. It was joyous and unrestrained, and there was youth in it, the touch of spring and the breath of flowers. The music was Lecocq's—that is to say, French—but the tongue was of a country which Hillard knew to be the garden of the world. Presently he observed a shadow emerge from the yellow mist, to come within the circle of light, which, faint as it was, limned in against the nothingness beyond the form of a woman. She walked directly under his window.

As the invisible comes suddenly out of the future to assume distinct proportions which either make or mar us, so did this unknown cantatrice come out of the fog that night and enter into Hillard's life, to readjust its ambitions, to divert its aimless course, to give impetus to it and a directness which hitherto it had not known.

"Ah!"

He leaned over the sill at a perilous angle, the bright coal of his pipe spilling comet-wise to the areaway below. He was only subconscious of having spoken, but this syllable was sufficient to spoil the enchantment. The voice ceased abruptly, with an odd break. The singer looked up. Possibly her astonishment surpassed even that of her audience. For a few minutes she had forgotten that she was in New York; she had forgotten the pain in her heart; there had been only an irresistible longing to sing.

Though she raised her face, he could distinguish no feature, for the light was behind. However, he was a man who made up his mind quickly. Brunette or blond, beautiful or otherwise, it needed but a moment to find out. Even as this decision was made he was in the upper hall, taking the stairs two at a bound. He ran out into the night bareheaded. Up the street he saw a flying shadow. Plainly she had anticipated his impulse. She was gone. He cupped his ear with his hand in vain. There was nothing but fog and silence.

"Well, if this doesn't beat the Dutch!" he murmured.

He laughed disappointedly. It did not matter that he was three and thirty. He still retained youth enough to feel chagrined at such a trivial defeat. Here had been something like a genuine adventure, and it had slipped like water through his clumsy fingers.

"Deuce take the fog! But for that I'd have caught her."

But reason promptly asked him what he should have done had he caught the singer. Yes, supposing he had, what excuse would he have had to offer? Who could she be? What

Out of the somber fog came a voice lifted in song.

peculiar whimsical freak had sent her singing past his window at 1 o'clock of the morning? A grand opera singer returning home from a late supper? But he dismissed this opinion even as he advanced it. He knew something about grand opera singers. They attend late suppers, it is true, but they ride home in luxurious carriages and never risk their golden voices in this careless if romantic fashion. As for being a comic opera star, he refused to admit the possibility, and he relegated this well satisfied constellation to the darks of limbo. He had heard a voice.

A policeman came lumbering over to add or subtract his quota of interest in the affair. Hillard wisely stopped and waited for him.

"I heard a woman singin'," the guardian of the law said roughly.

"So did I."

"Huh! See her?"

"For a moment," Hillard admitted.

"Well, we can't have none o' this in the streets. It's disorderly."

"My friend," said Hillard, rather annoyed at the policeman's tone, "you don't think for an instant that I was directing this operetta?"

"Think? Where's your hat?"

Hillard ran his hand over his head. The policeman had him here. "I did not bring it out."

"Too warm and summery, huh? It don't look good. I've been watchin' these parts fer a leddy. They call her Leddy Lightfinger, an' she has some o' the gents done to a pulp when it comes to liftin' jools an' trinkets. Somebody fergits to lock the front door, an' she finds it out. Why did you come out without yer lid?"

"Just forgot it, that's all."

"Which way'd she go?"

"You'll need a map and a searchlight. I started to run after her myself. I heard a voice from my window; I saw a woman; I made for the street; niente!"

"Huh?"

"Niente, nothing!"

"Oh, I see—dago. Seems to me now that this woman was singin' I-taly-an too." They were nearing the light, and the policeman gazed intently at the hatless young man. "Why, it's Mr. Hillard! I'm surprised. Well, well! Some day I'll run in a bunch o' these chorus leddies, jes' fer a lesson. They git lively at the restaurants over on Broadway, an' thin they raise the dead with their singin', which often as not is anything but singin'. An' here it is after 1."

"But this was not a chorus lady," replied Hillard, thoughtfully reaching into his vest for a cigar. "The lady had a singing voice."

"Huh! They all think alike about that. But mebbe she wasn't bad at the business. Annyhow"—

"It was rather out of time and place, eh?" helpfully.

"That's about the size of it. This Leddy Lightfinger is a case. She has us all thinkin' on our nights off. Clever an' edjicated an' jabbers in half a dozen tongues. It's a thousan' to the man who jugs her. But she don't sing; at least they ain't any report to that effect. Perhaps your leddy was jes' larkin' a bit. But it's got to be stopped."

Hillard passed over the cigar, and the policeman bit off the end, nodding with approval at such foresight. "Didn't get a peep at her face?"

"Not a single feature. The light was behind her."

"An' how was she dressed?"

"In fog, for all I could see."

"On the level now, didn't you know who she was?" The policeman gave Hillard a sly dig in the ribs with his club.

"On my word!"

"Some swell, mebbe."

"Undoubtedly a lady. That's why it looks odd—why it brought me into the street. She sang in classic Italian. And, what's more, for the privilege of hearing that voice again I should not mind sitting on this cold curb till the milkman comes around in the morning."

"That wouldn't be fer long," laughed the policeman, taking out his watch and holding it close to the end of his cigar. "Twenty minutes after 1. Well, I must be gittin' back to me beat. Been to Italy?"

"I was born there," patiently.

"No! Why, you're no dago!"

"Not so much as an eyelash. The stork happened to drop the basket there, that's all."

"Ha, I see! Well, Ameriky is good enough fer me an' mine," complacently.

"I dare say!"

"An' if this stogy continues to behave we'll say no more about the vanishin' leddy." The policeman strolled off, his suspicions in nowise removed. He knew many rich young bachelors like Hillard. If it wasn't a chorus lady it was a prima donna, which was not far from being the same thing.

Hillard regained his room and leaned with his back to the radiator. He had an idea. It was rather green and salad, but as soon as his hands were warm he determined to put this idea into immediate use. The voice had stirred him deeply, stirred him with the longing to hear it again, to learn what extraordinary impulse had loosed the song.

Never the winter came with its weary round of rain and fog and snow that his heart and mind did not fly over the tideless southern sea to the land of his birth if not of his blood—Sorrento, that jewel of the sun bathed cliffs!

With a quick gesture of both hands—Latin, always Latin—he crossed the room to a small writing desk, turned on the lights and sat down. After several attempts he realized that the letter he had in mind was not the simplest to compose. There were a dozen futile efforts before he produced anything like satisfaction. Then he filled out a small check. A little later he stole downstairs, around the corner to the local branch of the postoffice and returned. It was only a blind throw, such as dicers sometimes make in the dark. But chance loves her true gamester, and to him she makes a faithful servant.

He picked up a novel. "I should be sorely tempted to call any other man a silly ass. Leddy Lightfinger—it would be a fine joke if my singer turned out to be that irregular person."

He fell to reading, but soon yawned. He shied the book into a corner, drew off his boots and cast them into the hall. A moment after his valet appeared, gathered up the boots and waited.

"I want nothing, Giovanni. I have only been around to the postoffice."

"I heard the door open and close four times, signor."

"It was I. If this fog does not change I shall want my riding breeches to morrow morning."

"It always rains here," Giovanni remarked.

"Not always. There are pleasant days in the spring and summer. It is because this is not Italy. The Hollander wonders how any reasonable being can dwell in a country where they do not drink gin. It's home, Giovanni. Rain pelts you from a different angle here. There is nothing more. You may go. It is 2 o'clock, and you are dead for sleep."

But Giovanni only bowed. He did not stir.

"It is seven years now, signor."

"So it is—seven this coming April."

"I am now an American citizen and may return to my good Italia without danger."

"That depends. If you do not run across any official who recognizes you."

Giovanni spread his hands. "Official memory seldom lasts so long as seven years. The signor has crossed four times in this period."

"I would gladly have taken you each time, as you know."

"Oh, yes! But in two or three years the police do not forget. In seven it is different."

"Ah!" Hillard was beginning to understand the trend of this conversation. "So, then, you wish to return?"

"Yes, signor. I have saved a little money," modestly.

"A little?" Hillard laughed. "For seven years you have received fifty American dollars every month, and out of it you do not spend as many copper centesimi. I am certain that you have 20,000 lire tucked away in your stocking—a fortune!"

"I buy the blacking for the signor's boots," gravely.

Hillard saw the twinkle in the black eyes. "I have never," he said truthfully, "asked you to black my boots."

"Penance, signor, penance for my sins, and I am not without gratitude. There was a time when I had rather cut off a hand than black a boot. But all that is changed. We of the Sabine hills are proud, as the signor knows. We are Romans out there. We despise the cities, and we do not hold out our palms for the traveler's pennies. I am a peasant, but always remember the blood of the Caesars. Who can say? Besides, I have held a sword for the church. I owe no allegiance to the puny house of Savoy!" There was no twinkle in the black eyes now. There was a ferocious gleam. "Pardon, signor. I grow boastful. I am old and should know better. But does the signor return to Italy in the spring?"

"I don't know, Giovanni; I don't know. But what's on your mind?"

"Nothing new, signor," with eyes cast down to hide the returning lights.

"You are a bloodthirsty ruffian!" said Hillard shortly.

"I am as the good God made me. Besides, the holy father will do something for one who fought for the cause."

"He will certainly not countenance bloodshed, Giovanni."

"He can absolve it."

"I was in hopes you had forgotten."

"Forgotten! The signor will never understand. She was so pretty and youthful and innocent! She sang like the nightingale. Up with the dawn, to sleep with the stars. We

"Seven years! It is a long time to wait."

were alone, she and I. The sheep supported me, and she sold her roses and dried lavender. It was all so beautiful—till he came. Ah, had he loved her! But a plaything, a pastime! The signor never had a daughter. What is she now? A nameless thing in the streets!" Giovanni raised his arms tragically. The boots clattered to the floor. "Seven years! It is a long time for one of my blood to wait."

"Enough!" cried Hillard, but there was a hardness in his throat at the sight of the old man's tears. Where was the proud and stately man, the black bearded shepherd in faded blue linen, in picturesque garters, with his reedlike pipe, that he, Hillard, had known in his boyhood days? "I can give you only my sympathy for your loss," said Hillard, "but I abhor the spirit of revenge which cannot find satisfaction in anything save murder."

Giovanni bowed gravely and made off with his boots. Hillard remained staring thoughtfully at the many colored squares in the rug under his feet. It would be lonesome with Giovanni gone. The old man had evidently made up his mind. But the woman with the voice, would she see the notice in the paper? And if she did would she reply to it? What a foundation for a romance! Bah! He prepared for bed.

To those who reckon earthly treasures as the only thing worth having John Hillard was a fortunate young man. That he was without kith or kin was considered by many as an additional piece of good fortune. Born in Sorrento, in one of the charming villas which sweep down to the very brow of the cliffs, educated in Rome up to his fifteenth year, taken at that age from the dreamy, drifting land and thrust into the noisy, bustling life which was his inheritance; fatherless and motherless at twenty, a college youth who was forever mixing his Italian with his English and being laughed at, hating tumult and loving quiet, warm hearted and impulsive, yet meeting only habitual reserve from his compatriots whichever way he turned, it is not to be wondered at that he preferred the land of his birth to that of his blood.

The old house in which he lived was not in the fashionable quarter of the town, but that did not matter. Nor did it vary externally from any of its unpretentious neighbors. A cook, a butler and a valet were his retinue.

To be continued.

CARTER'S LITTLE LIVER PILLS.

CURE

Sick Headache and relieve all the troubles incident to a bilious state of the system, such as Dizziness, Nausea, Drowsiness, Distress after eating, Pain in the Side, &c. While their most remarkable success has been shown in curing

SICK

Headache, yet Carter's Little Liver Pills are equally valuable in Constipation, curing and preventing this annoying complaint, while they also correct all disorders of the stomach, stimulate the liver and regulate the bowels. Even if they only cured

HEAD

Ache they would be almost priceless to those who suffer from this distressing complaint; but fortunately their goodness does not end here, and those who once try them will find these little pills valuable in so many ways that they will not be willing to do without them. But after all sick head

ACHE

Is the bane of so many lives that here is where we make our great boast. Our pills cure it while others do not.

Carter's Little Liver Pills are very small and very easy to take. One or two pills make a dose. They are strictly vegetable and do not gripe or purge, but by their gentle action please all who use them.

CARTER MEDICINE CO., NEW YORK.

Small Pill. Small Dose. Small Price.

EVERY DOLLAR OF THE FAMILY INCOME OWES YOU ONE HUNDRED CENTS IN VALUE

"You work hard for your money," said a business philosopher. "Make it work hard for you."

Make it return to you a full hundred cents worth in value at least when you spend it.

Read the store advertisements carefully and regularly. Among the many steady advertisers someone is sure to be offering the very articles you need.

And when they are advertised you may be sure they are all right.

For a merchant must stand behind his advertised goods. He stakes his reputation on the statements he makes.

And so this "store news" in The Daily Review can be depended upon. If you follow it you will arrive at the place where the goods you need can be found and, in nine cases out of ten, at the most reasonable prices.

And so you will get most value for your dollars if you are a constant ad. reader.

Dr. F. C. Graves died at Bridgeport, Conn., by taking an overdose of morphine by mistake.

The body of Jas. Plain, of Calgary was found dead near the railway tracks.

GRAND TRUNK RAILWAY SYSTEM

RAILWAY TIME TABLE

	Arrive.	Depart
Lindsay, Orillia, Midland, Gravenhurst, North Bay, Stouffville and Toronto	11.40 a.m. / 9.00 p.m.	8.25 a.m / 5.35 p.m
Port Hope, Toronto, London, Detroit, Chicago & West, Niagara Falls, Buffalo, Cobourg, Montreal and East	8.25 a.m. / 5.30 p.m.	11.40 a.m / 9.00 p.m.
Toronto, Lindsay, Stouville, Uxbridge and Markham	10.15 p.m.	7.10 a.m.
Lindsay Local	8.15 a.m.	9.10 p.m
Hastings, Campbellford, Madoc, Belleville, Kingston, Montreal and East	8.10 a.m. / 8.55 p.m.	8.30 a.m / 1.40 p.m
Lakefield	9.50 a.m. / 5.15 p.m.	8.35 a.m / 11.55 p.m
New addition in Lakefield service for summer, Mondays only, special train from Lakefield arrive	7.00 a.m.	

CANADIAN PACIFIC RAILWAY

To Peterboro' Going East,
11.28 a. m., Norwood, Havelock, Ottawa, Montreal
7.42 p. m., Indian River, Norwood, Havelock, Tweed.
12.31 a. m. midnight, Havelock, Tweed, Smith's Falls, Montreal, Quebec, Portland, Boston and New England points. Ottawa express, Norwood, Havelock, Ivanhoe, Tweed, Smith's Falls, Carleton Jct., Ottawa.

To Peterboro' Going West,
5.26 a. m. for Toronto, Hamilton, Brantford New York, Woodstock, St. Thomas, Chicago, etc.
7.47 a. m. for Cavanville, Manvers, Pontypool Burkton, etc.,
4.38 p. m. Pontypool, Lindsay, Toronto, Hamilton, Galt, Woodstock, London Detroit Chicago, also Fort William, Winnipeg and all points in North West Canada

EAST CITY COAL AND WOOD YARD

MAIN OFFICE—111 Hunter Street Eas
Phone 96

All sizes of the best mined coal delivered promptly to all parts of the city. Terms, Strictly Cash.

$7.20 Per Ton for June

We have installed a saw and splitting machine and are prepared to cut and split wood in any desired length. Best prices.

WEIR & O'BRIEN
ARCH WEIR JAMES O'BRIEN

EGGS

For Sale in Any Quantities

COLDSTORAGE

In Full Operation

SATISFACTION GUARANTEED

W. SCOTT CO'Y
Both 'Phones 264

COAL RESULTS

We sell the very best quality of nard coal, as good as we know how to buy.

¶ Are you getting results from he you are now using? Are you sure is good? Are you burning it the right way?

¶ There is a deal of difference in how you handle the range or furnace. Our long experience tells us that fact, and we are ready to advise any in doubt as to the best way to make se of coal as fue.

$7.20 Per Ton

THE PETERBORO FUEL & CARTAGE CO
LIMITED
162 Charlotte-St. Telephones—(Bell 261, 270. (Machine)—270.
134 Alymer-St. Tel. Bell 302.

House Owners
Builders
AND
Contractors

We are prepared to supply all kinds of;—

Fireplace Mantles, Grates, Tile, Gas Logs, Andirons, Fenders, etc.

at the closest prices.

Call and see our WOOD MANTLES

CLEGG'S FURNITURE STORE 427 GEORGE-ST. TELEPHONE 79

The Eye

The human eye is the most valuable organ in the body. It is delicate, easily injured and deceptive, too, for it often seems "all right" when very much wrong. The result is neglect at very critical periods, with the inevitable result of injury.

EXPERIENCED ADVICE FREE

Everyone is wise who periodically has his eyes scientifically examined. This is a precaution against the impairment of the sight.

I place my experience and scientific equipment at the disposol of the public

Consultations are Free

A. A. Fowler, Phm. B.
Eyesight Specialist
With Nugent Drug Co.,
386 George Street.

GRAND OPERA HOUSE
J. J. Turner & Sons, Props. and Managers

Opening To-night Aug. 1st **ITA**

The 16 year old Mentalist, supported by her own Company.

10 Big Acts 10

Including Music, Mirth, Mystery and Moving Pictures.

Watch for the Balloon Monday and get the Free Passes that fall out.

Prices 10c; Reserved seats 10c extra.
Reserved seats now on sale at box office.
Matinee, for ladies only, Wednesday at 3.
Matinee Saturday at 3:30, for all.
Coolest spot in city. Doors open at 7.30 p. m.

Graham & Co.
ARE SELLING
CHASE & SANBORN'S FRESH GROUND COFFEE
— AT —
40 cents per lb.

Graham & Co.
293 George Street
PHONE 483.

INSURANCE AND REAL ESTATE

MIGHT & TAYLOR

Wish to inform the public that they have opened up a Real Estate and Insurance office at 376 Water-st
W. MIGHT, formerly 326 George-st,
A. TAYLOR, of the firm of Boll & Taylor,
376 Water-st. Phone 65

$2,500 SALARY

As Provincial Manager now, two-and-a-half years ago hardware clerk at $8 per week, and who was a farmer's son, 23 years of age and without pull. Six month's training in one of our branches and two years' faithful services to his company made the difference.

The difference between the big big men and the little men, the successful and the unsuccessful—is only a difference of training. We have transformed thousands of little men into big men.

NO VACATION.

Enter Any Day.

Peterboro' Business College
(FOUNDED 1885.
GEO. SPOTTON, - Principal

ALL ACCOUNTS

Owing to A. L. Talbot Grocer and Butcher, must be paid on or before August 15th, 1910, or they will be placed in solicitor's hands for collection after this date. Any accounts presented for payment at 243 George Street, corner of Sherbrooke will be receipted.

A. L. TALBOT
412 GEORGE STREET

OBITUARY

J. A. CATCHPOLE

The numerous Peterborough friends of Mr. J. A. Catchpole, a former resident of this city, will be pained to learn of his death, which took place in Toronto yesterday. The deceased, who occupied a responsible position with the Canada Foundry Company, Toronto, was a son-in-law of Mr. J. Lacheur, 317 Rubidge street, from whose residence the funeral will take place to-morrow afternoon at 2.30 o'clock to Little Lake cemetery.

The funeral will be under Masonic auspices.

NO MORE FREIGHT FOR TORONTO

The C.P.R. station agent, Mr. W. S. Dodds, has been instructed not to accept any more freight for Toronto or Parkdale for the present, as it is impossible to handle it. Freight for other points, however, will be accepted.

ADAMS'

Mid-Summer Clearing Sale
—OF—
Children's Colored Dresses

$1.00 to $1.75 Dresses for 89c

10 DOZEN CHILDREN'S COLORED DRESSES, to fit from one to five years of age, made of fine quality Print, Gingham and Chambray, nicely trimmed, formerly sold at $1.00, $1.25, $1.50 and $1.75. Mid-Summer Clearing Sale Price, your choice for.................. **89c**

$2.50, $2.75, $3.00 Dresses for $1.98

We have grouped into one lot all lines of Children's Dresses to fit girls from 8 to 14 years, and priced at one quick clearing price. Dresses made of fine quality Print, Gingham and Chambray, this season's newest Princess and Sailor styles. Special Mid-Summer Clearing Sale Price, your choice for.............................. **$1.98**

Mothers, this is your chance to buy Children's Dresses less than the cost of making.

Harry Adams

WHAT THE SPECIAL WIRES SAY TO-DAY

CLAIM THE BODY FOUND WAS THAT OF CRIPPIN'S WIFE

Special to the Review.

London, Aug. 1.—Hope of the conviction of Dr. H. H. Crippen on the charge of murdering his wife, was greatly strengthened to-day by a report that Scotland yard detectives have secured new evidence that the mutilated and lime-eaten body found in the cellar of the Decter's home, was that of his wife. This evidence, it is said, to have been obtained within the last few days and is such as to materially strengthen the prosecution.

DETECTIVES RETICENT.

The detectives are maintaining their usual secrecy as to the nature of new evidence. Arrangements are being made for a speedy trial of Crippen and this fact alone is considered proof that the prosecution believes it will have no difficulty in proving the identity of the body. As without such proof there could not be a conviction and consequently there would be no reason for a trial.

COMMITTED SUICIDE

Special to the Review.

Belleville, Aug. 1.—Mrs. King Maybee, who was visiting a relative, Philip Denyes, on the front of Sidney, got hold of some paris green Saturday evening and committed suicide. She was 60 years old and a little peculiar.

TROOPS IN TRAIN

Special to the Review.

Bridgeburg, Aug. 1.—A train consisting of five coaches carrying troops from London and Toronto to guard Grand Trunk property from strikers or their sympathizers, arrived here over the G.T.R. at 10.15 a.m. No freight trains have moved over the G. T.R. here as yet. No disturbance has occurred here to-day.

WATCHMAN DROWNED

Special to the Review.

Kingston, Aug. 1.—The steamer North King on arrival here reported the drowning of William Dunn, watchman on the steamer for 20 years in the Murray canal, while the boat was coming east during the night. The body was recovered. It is not known how the accident happened. Dunn belonged to Kingston.

A MESSAGE TO LICENSED LIQUOR DEALERS OF CITY

At a meeting of the Board of License Commissioners held in the Inspector's office this morning at seven o'clock a resolution was passed deploring the amount of drunkenness in the hotels and on our streets and further resolved that hotelkeepers or their employees who give liquor to men who have been on the black list or to men who have been in the habit of getting drunk, will henceforth be considered unfavorable applicants for a license.

The board met for the sole purpose of passing the above resolution, and the message to hotelmen is straight and to the point. Nothing further need be said.

$192.50 CASH BALANCE FROM COMPLIMENTARY CONCERT

Was Given Miss Lavina Hallighan by Committee in Charge—Treasurer's Statement—Miss Hallighan's Letter of Acknowledgement.

The committee which had charge of the complimentary concert tendered to Miss Lavina Hallighan at the Grand Opera House met this morning in Mr. F. D. Kerr's office. The receipts and expenditures were gone over, and the treasurer's statement found correct.

It was decided to hand over the cash balance of $192.50 to Miss Hallighan, and this was done this morning.

Mr. W. McIlroy, treasurer of the committee, stated to the Review today that the committee wished to publicly thank the newspapers of Peterborough for the generous free advertising which they gave the concert.

FINANCIAL STATEMENT

Receipts

Cash balance from tickets, sales Opera House	$125 00
Subscription, J. J. Turner & Sons	10 00
Subscription, H. R. H. Kenner	1 00
Subscription, Mrs. Pearce	1 00
Committee ticket sales	181 25
	$318 25

Expenditures.

Rent, Opera House	$ 60 00
Expenses, etc., Mr. Hollinhead	30 00
Expenses, Miss Reesor	7 00
Cartage on piano	3 00
Flowers, Jordan Bros	1 00
Chairs, Comstock Bros	1 00
Examiner, printing, etc	6 00
Review, printing, etc	5 50
Times, printing, etc	11 00
Telegraph	40
Cash balance	192 50
	$318 25

WM. McILROY,
Treasurer.

GRATEFUL ACKNOWLEDGEMENT.

Peterborough, Aug. 1, 1910.

W. McIlroy, Treasurer Concert Committee

Dear Sir,—I beg to acknowledge the receipt of $192.50, being the proceeds of the complimentary concert so kindly tendered me.

Will you please convey my sincere thanks to the committee who worked so hard to make the concert such a success financially and otherwise. To Miss Davies, Miss Reesor, Miss McGill, Miss Doherty, Mr. Kilmer, Mr Crane, Mr. Hughes, Mr. Gliddon, Mr. Devey, the Opera House orchestra, and the 57th Band, for the generous assistance; to the Examiner, Review and Times for their very liberal free advertising they gave the concert, and the many nice things they said about it; and last, but not least, the citizens of Peterborough for their kindly interest in my behalf, and to assure them that I shall try very hard to justify their confidence in my voice. Again thanking the committee, believe me,

Yours sincerely,
LAVINA L. HALLIGHAN

CITY NEWS ITEMS

A Permit for $1800

Another permit for $1,800 was taken out late Saturday afternoon, and the figures for the month are $30,695.

Pianos to Rent.

Pianos and organs rented from $1.00 per month up. Six months' rent allowed in case of purchase. The J. M. Greene Music Co., Limited, George st.

Births in Majority

During the past month of July there were twenty-five marriages, thirty-four deaths and thirty-nine births in the city.

Choice Dairy Butter

Dairy butter for sale at 23 cents per lb. Walter M. Roebuck, corner Water and Smith streets.

Plants for Gold Fish

Three hundred and fifty little seaweeds imported from South Carolina arrived this week and are on sale at the Peterborough Optical Institute.

Memorial Service

A memorial service for the late Mrs. (Rev.) Kenner, will be held this evening at eight o'clock, at the late residence, 209 London street.

Four Representatives

The city of London, Ont., is well represented in Peterborough. Ensign and Mrs. Merritt, the new officers at the Salvation Army Temple, Chief of Police Thompson and Fire Chief Howard come originally from London.

WHO'S HERE AND AWAY

Mr. Godfrey Coughlin, of Toronto, is in the city.

Mr. A. E. Curren, of Halifax, is in the city to-day.

Mr. J. Galbraith, of Ottawa, is in the city on a visit.

Mr. Clarence Scott is in Port Hope for a couple of weeks.

Mr. Harry McDonald leaves on Tuesday for Manhattan, Man.

Miss Ethel Hand, of Kingston, is visiting Miss May Laing.

Rev. Canon Davidson and family left to-day for Haliburton.

Mrs. Alfred McColl and children are spending a month in Oshaw.

Mr. Fred Adamson, of Port Hope, was in the city on Saturday.

Mrs. Thomas Turner, of Auburn, was a guest at the National yesterday.

Mr. Charlees Barrie, of Hamilton, is visiting in the city for a few days.

Miss Eileen Fair is the guest of Mrs. George Gladman, Stony Lake, for a week.

Mr. R. J. Devey has returned from a couple of weeks' visit to Preston Springs.

Mr. G. N. Gordon has returned to the city after spending a vacation at Quebec.

Mr. Melville Wilson leaves to-morrow to spend a week's vacation at Stony Lake.

Mr. Russell Robertson left yesterday for Saginaw, Mich., where he will spend his vacation.

Miss Ethel Richardson has returned home after spending her vacation at Rugby, Ont.

Miss Dolly Parker, of Lindsay, is visiting Miss Menzies, Stewart street for a few days.

Miss Vera White, of Toronto, is visiting her parents on Aylmer street for a few days.

Mr. and Mrs. A. Whatley, of Port Hope, are visiting friends in the city for a few days.

Mr. George Adam, of the Bank of Commerce, Toronto, spent the week end in Peterborough.

Mr. Claude Brady, of Lynch's Drug Co., left for St. Catharines yesterday to spend his vacation.

Mr. Hugh Burritt, of the Dominion Bank staff, Toronto, is visiting his parents Brock street.

Miss Katie Menzies, of Toronto, is spending two weeks' vacation at her home on Sherbrooke street.

Alderman Buller and family are camping for two months at Popular Point on the Otonabee river.

Mr. and Mrs. T. L. Wilson, of Toronto, are the guests of Mr. and Mrs. H. M. Gilchrist, Antrim street.

Miss Rose Metz and Miss Brown, of Kansas City, are the guests of Mr. and Mrs. Metz, Walton street.

Miss Trenholme, daughter of Mayor Trenholme, of Westmount, is visiting the Misses Laidlaw, London-st.

Mr. and Mrs. James Brownlee and child returned home on Saturday from a few weeks' visit to Owen Sound.

Mrs. B. Westlake and Miss Lizzie Bennet, and brothers, of Cobourg, are visiting friends in Peterborough.

Messrs. Percy and Harold Dancy are sojourning for a few days with Mrs. Thomas Lytle, 314 Charlotte street.

Miss Stewart, of the Bank of Commerce staff, has returned from a couple of weeks' vacation at Stony Lake.

Mr. W. G. Wainwright, of Ottawa, is the guest of his brother, manager of the local branch of the Bank of Ottawa.

Rev. J. R. Webb came down from Stony Lake on Saturday and leaves shortly to spend his vacation at Clifton Springs.

Mrs. Thomas Ranton, of Boston, and little daughter, Mary, are visiting Mr. and Mrs. James Sutherland for a few weeks.

Mr. W. A. Bullen, of Toronto, and daughter, Miss Clara, are visiting Mr. Bullen's mother, corner Park and Sherbrooke streets.

Misses Alice and Maria Hopkins, who have been visiting friends in Toronto for two weeks, returned home Saturday.

Mr. W. H. Lytle, superintendent of the Temiscaming Telephone Company, has returned to Cobalt after a short visit with his parents.

Miss Madeline Morrison left for Ottawa on Saturday, where she will be the guest of Miss Maud Titterson for a couple of weeks.

Mr. and Mrs. W. B. Davis and little daughter, Meryl, of Plumas, Man., are the guests of Mrs. Davis' sister, Mrs. J. H. Callander, East City.

Miss Noble, of New Jersey, N.Y., who has been engaged to take charge of the new millinery department of the Bee Hive, is in the city to-day.

Mr. and Mrs. Alex. Gibson leave for Toronto to-night to attend the funeral of Mr. Gibson's brother, which occurred there recently.

Mrs. Thomas Jewett, Sherbrooke street, returned from Rochester on Saturday night, where she was called to attend the funeral of a relative.

Mr. Frank Marooney, of Toronto, who has been the guest of Miss Gertrude Clancy, Bethune street, for a few days, returned home on the 4.38 C. P.R. yesterday.

Mr. Burland, of St. Catharines, arrived in the city yesterday to take the position left vacant in the Bank of of Commerce here, by the removal of Mr. Cross to Pincher.

Mr. George Ruth and Ed. Manning are home from the west, after a couple of months' trip, during which they visited all the larger western towns and cities.

Mrs. George Lipsett and daughters, Helen and Mamie, of East City, have gone to Toronto, Hamilton and other points for a couple of weeks' holidays.

Mr. S. W. Cutler, who has been occupying the pulpit at St. Andrew's church in the absence of Rev. J. G. Potter, and who while here, has been the guest of Mr. J. I. Allin, superintendent of the Prudential Life Insurance Company, left this morning fro Montreal.

Acknowledged

The Children's Aid Society acknowledge with thanks collection at church servise held at Chemong yesterday of $4.53.

Controller Prendergast, of New York, cancelled an agreement to settle tax bills owed by corporations by payment of half.

The Peterborough Conservatory of Music
302 Hunter Street

Every branch of music taught from Kindergarten to Graduation. Faculty of 20 resident and visiting Teachers, including such well known artists as Henry J. Lautz, Vocal Master of the Toronto Conservatory of Music, Miss Lina D. Adamson, Violiniste, Toronto Conservatory of Music, Miss Laura Newman, late of Vienna, Austria, Piano.

Complete course in Piano, Organ, Vocal, Violin and other orchestral instruments.

Pupils prepared for examination at the University of Toronto and for the Toronto Conservatory of Music. Special Classes in Theory.

RUPERT GLIDDON,
Musical Director

Grand Trunk Railway System

CIVIC HOLIDAY
PETERBOROUGH
MONDAY, AUGUST 8

RETURN TICKETS AT SINGLE FARE FROM PETERBOROUGH

To All Stations in Canada, also Niagara Falls and Buffalo, N. Y., Port Huron and Detroit, Mich.

GOOD GOING AUGUST 6th, 7th, 8th
RETURN LIMIT AUGUST 9th

Full Particulars and Tickets from
W. BUNTON, C. P. & T. Agent — F. SANDY, Depot Agent

COLEMAN BROS.
462 George-St.

Try our latest imported Parisian Novelty
"The Chanticleer"
all the rage.

A dish fit for a King is our
King George Sundae

"If its new, you can get it here"

BARGAINS! BARGAINS!
READ THEM OVER

A Few of the Many Bargains Written Here to Induce You to Look Where You Can Save on Your Purchases

CHINA WARE

Assortment of china in sugar and cream sets, cake plates, salad bowls, etc., choice.................... 29c
30 celery trays in Japanese and Austrian china, also rose jars, comb and brush trays, regular up to $1.75 ea. Choice for................ 79c
10 cocoa jugs, assorted, each... 49c
50 jardineres, tinted, majolica ware, yours at.................. 37c
100 art vases, pretty designs, up to $2 each, on sale.............. 49c
50 fancy china cups and saucers, each.................... 10c
100 dozen white cups and saucers, per dozen.................... 59c

SUNDRIES

30 dozen Nevada silver tea spoons, regular 85c for.............. 59c
10 dozen table spoons, regular $1 dozen fo. each................. 13c
20 ice picks, regular 15c for 8c
25 lawn hose nozzles, reg. 50c for 15c
10,000 ladies' visiting cards, fine quality cards for.................. 8c
Imperial club playing cards, Goodall's make, clearing at 15c

200 dog collars, 25c for........ 15c
100 tooth brushes, 25c for...... 15c
100 dressing combs, 30c for 15c
20 ladies' hand bags up to $2.25 for........................ 67c
75 bristle cloth brushes for 15c
30 ebonized hand mirrors, 25c for 15c
200 sample hair brushes, 25 per cent off regular price..................
80 baseballs, $1.00 for 25c
30 dozen white celluloid handle knives $1.48, $2 89, $2 38
500 assorted linen writing pads, 80 leaves, each.................. 5c
Marguerite note papers and envelopes to match, 24 sheets and 25 envelopes for.................... 9c
Carving sets in cases at bargain prices

WALL PAPER

1000 rolls grounded wall paper, clearing at per roll............... 1c
500 rolls grounded wall paper, pretty design, with 9 in. border, per roll.................... 3c
15 patterns wall paper suitable for parlors, halls and dining rooms, regular 25c clearing at............... 15c
1600 quarts house paint, regular 50c, clearing at 30c

379 GEORGE ST. PETERBORO' | **ROUTLEY'S** | 262 QUEEN ST. TORONTO

STONEY LAKE HAS REACHED ITS ANNUAL MID-SEASON POPULATION OF VISITORS

Record Influx to the Hotels--Registrations at Viamede McCracken's and Mount Julian--The Recent News From Kawartha Regions

"There are more people in the hotels at the lakes at the present time than there have been at any time since I have been on the Empress," said Mr. Fred Holland, purser of that boat, to the Review this morning. And a glance over the hotel registers is sufficient to confirm Mr. Holland's statement. At every hotel on the lakes the daily text of the proprietors is "standing room only." The tourist season has reached the state of thriving maturity and the resorts are alive with people. As a result there is more gayety and activity and dances, there are card parties, fishing, shore teas and many other spokes in the big wheel of summer amusement.

AT VIAMEDE

Dr. and Mrs. Charles C. Huff, Pittsburg.
Mrs. C. L. Tuttle and Miss Ruth L. Tuttle, Rochester.
Miss Evelyn F. Tyler, Rochester.
Mr. C. R. VanDoorn, Rochester.
Mrs. J. L. Shedd, Pittsburg.
Rev. Father Cody, Niagara Falls, N. Y.
Rev. Father Whibbs, Campbellford.
Major Leigh and Mrs. Leigh, Toronto.
Mr. E. M. Schroeder, Chesley, Ont.
Mr. and Mrs. John M. Caffery, Rochester.
Messrs. E. D. and W. E. Williams, Rochester.
Dr. R. K. MacVean, New Haven, Conn.
Mrs. W. C. Waddington and Mr. Cylde Waddington, Memphis, Tenn.
Mr. T. Wilson, Ottawa.
Mr. W. Harold Cluxton, Peterborough.
T. Y. Blackadar, Toronto.
F. H. Ardison, Toronto.
Miss M. E. Burley and Miss Minnie Burley, Rochester.
Mrs. J. W. Vanderlip, Cainseville, Ont.
Mr. E. J. Stearns, Syracuse.
Mr. and Mrs. D. S. Louson, Montreal.
Mr. W. C. Goodyear, Rochester.
Mrs. Wm. Marshall and Gladys, Phyllis and Sylva Marshall, Hamilton.

A HAPPY INOVATION.

An impromptu vaudeville was held on Tuesday, July 26th, when Harry Lauder and Eva Tanguay and the other bright lights of the vaudeville boards, were completely obscured by a brilliant array of amateur professionals.

The bill was a big and highly interesting one and would have made either Morris' or Hammersteins' mouths water like Jack Johnson's in anticipation of a watermelon banquet.

The programme was:

Descriptive characters in family album—Mrs. Emery, Rochester.
Recitation—Mrs. Charles Tyler, Syracuse.
Comic song—Mr. James Whalen, Rochester.
Mandolin solo, with piano accompaniment—Mr. Albert Emery, Rochester, and Miss Margaret Lancaster, Syracuse.
Song—Miss Elsie Morrison, Toronto.
Monologue, "Imitation of Charley Case,"—Mr. Albert Emery.
Character song and dance sketch—Miss Jennie Mollenhauer, Cleveland.
Recitation—Miss Spencer, Toronto.
Representation Johnson - Jeffries fight in shadow pictures—Messrs. Gray and Sours. Referee, Mr. D. Urquhart; seconds, Messrs. R. Whalen and Roy Bond.

"MAGNET" IN STORM.

On Wednesday a launch party to Eel's Creek in the Viamede pleasure launch "The Magnet," were overtaken by a storm. There was an exciting time, but no damage resulted. The Messrs. Hall brothers assisted the party in making a safe landing.

FOR SWEET CHARITY.

On Friday evening a benefit was given in aid of the mission in charge of Rev. Christopher Lord, who, with his assistant, Mr. Crewes, has been in charge of the services at Viamede.

The substantial sum of $25 was realized.

One of the features of the entertainment was a breach of promise suit, which had a flavor of the real proceedings about it as the presiding judge, was Judge Nash. The prosecution and defence were also in the hands of visiting lawyers. Mrs. Wilson, of Ottawa, was the plaintiff and Mrs. Fred Sours, of Rochester, was the defendant. The verdict was given against the defendant, who was assessed the crushing damages of twenty-three cents.

Several police cases of an original character were also tried.

THE ROUND OF ENTERTAINMENT.

Dancing and card parties are the chief sources of entertainment these evenings. On Saturday evening a large number of the guests attended the week end dance at Juniper Island.

Add Stony Lake

Mr. Cranston Layfield and Miss Helen Layfield, Toronto, are guests at Ishpheming.

Mr. and Mrs. T. R. Cowles and Mr. Jack Cowels, Dunnville, are also at Ishpheming.

Miss M. Lewis, of Toronto, is a guest at Inglestane.

Messrs. George Minorgan and Joseph Mercier, are the guests of Mr. Norman Geale, Saints' Rest Cottage, Kawartha Park.

Mr. Cole, of Toronto, conducted the service at Juniper yesterday morning.

The fourth annual Upper Stony Lake regatta will be held at Crowe's Landing on Wednesday, August 10th, commencing at 1.30 p.m. A concert will be held in the evening.

AT McCRACKEN'S

Messrs. F. E. Walker and E. G. Walker, Cleveland.
Mr. and Mrs. C. C. Kerrigan, Rochester.
Messrs. Chris and Raymond Kerrigan, Rochester.
Mr. J. O. McNaughton, Cleveland.
Mrs. D. J. McNaughton, Cleveland.
Mrs. Jessie Jones, Cleveland.
Mr. Walter C. Winbel, Cleveland.
Mr. S. C. Macklem, Toronto.
Mr. B. B. Gillespie, Toronto.
Mr. A. H. Ross, Montreal.
Mr. T. G. Jeffrey and wife, Toronto.
Mr. R. M. Moore, Toronto.
Mr. A. E. Patterson, Detroit.
Mr. James Patry, wife and child, Toronto.
Mr. J. B. Magee, Grove City, Pa.
Mr. A. E. Graham, Campbellford.
Mr. G. A. Adelman, Buffalo.
Mr. A. N. Gurney, Hamilton.
Mr. C. E. Palmer, Hamilton.
Mr. J. A. Taylor, Buffalo.
Mr. J. J. Mills, Buffalo.
Mr. H. T. Worth, Hamilton.
Messrs. V. Ferguson and A. Ferguson, Toronto.
Mr. E. V. H. Graham, Lindsay.

AT MOUNT JULIAN

Mr. J. J. Collins, Buffalo.
Mr. S. A. Nash, Buffalo.
Mr. J. W. Bennett, Peterborough.
Mr. John Lyden, Buffalo.
Dr. and Mrs. McNaughton, Mimico.
Mr. J. J. Duffy, Rochester.
Mrs. M. Duffy, Rochester.
Mr. M. D. Short, Geneva, N.Y.
Mr. and Mrs. E. Cohen, Youngstown, Pa.
Mr. H. C. Gray, Toronto.
Mr. W. B. Spence, Buffalo.
Jas. J. Bogue, Berlin.

Mr. Claude Rogers entertained a number of friends at his cottage at a big bonfire gathering on Saturday evening. The guests were conveyed from Kawartha Park in Mr. Roger's lightning launch "Black Arrow."

Mr. Charles Lacheur, of the Postoffice staff, returned to the city this morning after a week's holiday at Young's Point.

SHOULD DEVELOP OUR TALENTS TO HIGHEST DEGREE

A skilful and interesting interpretation of the parable of the "talents" was given in St. Luke's church last evening by the rector, Rev. Dr. Langfeldt. He referred to the great proportions and extensive power to which the talents entrusted to us may assume if we will only develop them to the highest degree. "It is of immense consequence," he said, "that we should know how to deal with what God has given us in order to augment it. Every person has received something from God which is fitted for him.

We should and must double what we receive; what God gives us has a tendency to grow. This law is so strong that our talents cannot help but increase if we will but use them.

In order to conduct our spiritual business that it may expand we should trust God and make the best use of what we have. Make wise investments and look well to our securities. Whenever a good thought comes to us let us carry it out. Love is a very strong talent as evidenced by the fact that when a person dies he is spoken of elaborately and his memory made much of. We can increase and double love by doing small acts of kindness. Love trades and by trading swells its store.

The power of speech is another great trust, and conversation is a critical part in the power of life. It is an important part and we shall all some day have to give an account of our talk.

"Money," said Dr. Langfeldt, "used for God, is a perpetually accumulating talent of which a fraction is never lost. It is a talent we shall all use, according to God's instructions. Teaching is another strong talent. We do not spread the truth or extend the kingdom. If such is the case surely we have not traded well. The only way to trade well is first to have much commerce with God himself.

In concluding his sermon the rector urged all present to spend much time in prayer, "For," he said, "he who prays most will receive the largest profits. It will repay us to have a goodly treasure to lay at the feet of Jesus."

DIDN'T KNOW FRIEND HAD BEEN MURDERED

When J. H. Scholey returned to the city Saturday he was very much surprised to learn from acquaintances that a friend of his, who had left here about four months ago for Temiskaming had been murdered. This was the man whom Percy Vickers killed in Northern Ontario, and for which deed he is under sentence to be hanged. The dead man gave his name when here as Wm. Irwin, and he stopped at Noble's Temperance House. He left for Temiskaming in company with Mr. Scholey and a number of others to work at that place, but on their arrival went to another part of the country, and that was the last seen of him. Mr. Scholey has some of the dead man's proeprty, which he would like to return to his relatives, if they can be found. Curious enough, too, he carries a watch which he purchased from Robt. Henderson, who was hanged at the county jail on June 23rd. He bought the watch from the youth when he was in the city before going to Norwood.

St. John's Notices

Rev. Canon Davidson left this morning for a month's holidays.

Mr. R. J. Devey is home after two weeks' holidays and officiated at the organ yesterday.

The choir boys will meet for practice on Wednesday morning at 9 a.m.

Thursday at 8 p.m. the regular choir practice will be resumed.

The harvest festival will be held on Thursday, September 15th.

The Bureau of Library and Naval War Records of the Navy Department has received the original log book of the famous Monitor of the civil war.

FUNERAL WAS TWO MILES LONG

The largest funeral cortege witnessed in this part of the country was that which took place yesterday afternoon, when the remains of Mrs. Patrick Brick were placed in their last resting place.

The funeral took place from the residence of her father, Mr. Patrick Flaherty, on the boundary line of Emily and Ennismore, at 3 o'clock. The pallbearers were Mr. Martin McAuliffe, Mr. Chas. Holland, Mr. Patrick Garvey, Mr. Vernon Barrett, Mr. Brick and Mr. Chas. Travis.

The line of carriages extended over a distance of two miles, the large number of people who turned out testifying to the esteem in which the deceased was held in the community.

The deceased's ten months' old child, who died on Saturday, after a couple of days' illness, was also laid to rest at the same time.

The services at the house, and also at St. Martin's cemetery, were very impressive and solemn and were conducted by Father Fitzpatrick.

VACATION FOR CANON DAVIDSON

At yesterday morning's service at St. John's church, the rector, Rev. Canon Davidson, announced that he will leave on his annual vacation today. The reverend gentleman will probably spend some time at Haliburton, recruiting his strength.

For the first three Sundays Rev. Mr. Gay, of East Toronto, will conduct the services, and on the fourth Sunday Rev. Canon Montgomery, of Port Hope, will officiate. Rev. Mr. Gay will reside at Chemong Park, and can be easily reached by 'phone if required.

Rev. Mr. Seward very kindly offered to do any of the parochial work of St. John's parish during the rector's absence. Residence, 191 Perry street.

Within a few miles of the village of Greene, N.Y., 10 barns were burned by lightning.

Veil Pins Hat Pins

Outing days are here and the necessity for Seasonable Jewellery becomes insistent.

Our Stock of Dainty VEIL PINS, HAT PINS and other little Pins of Gold for breezy Boating and Auto Drivers, is worthy of Inspection.

Schneider's
391 George Street, Peterborough

Amateur Photographers

We place at your disposal years of experience in matters photographic.

Let us show you what your exposures are capable of yielding when properly handled, and remember, if your pictures are too small we can enlarge to any size from a good film.

THE ROY STUDIO
140½ Hunter Street
Always Get Roy's Famous Souvenir Post Cards

Grand Shooting Gallery

Opened this week over THE SHOE SHINE PARLOR
3 Shots for 5c
At the Bullseyes. 2 Shots for 5c at the pipes. Hit a Pipe and Get a Good Cigar.
WE CLEAN HATS.
YEOTES BROS.
37-339 George Street

Have You Seen Our Exquisite Hand Colored Post Cards and New Novelty Pictures? CALL AND SEE THEM.

Brass Outfits and Brass for Art Piercing.

Pyrographic Outfits and Wood Stamped for Art Burning.

EXPERT PICTURE FRAMING
PILLSWORTH'S Picture and Art Store
45 George-st.

Real Estate

City and Farm Property for sale or to ren
MONEY TO LOAN.
C. BLEWETT, 332 George-st., Peterboro. Office Phone 1221. House Phone 566

FRENCH DRY CLEANNIG AND PRESSING

Old and new customers will find that they will have the same first class work and promptness as formerly, in either stores.

Con racts taken. We call for and deliver

TWO STORES:—
173 Simcoe St. - - Phone 669
204 Charlotte St. - - Phone 575
Machine Phone 357.

PHOTO SUPPLIES

A full line of Anthony Scovil Goods, Cycko Papers, Kodaks and Cameras.
HIGH-CLASS PHOTOGRAPHY
Expert posing and lighting enable us to produce portraits of merit--pictures that please
The Lendrum Studio
170 CHARLOTTE ST PETERBOROUGH

REAL ESTATE SNAPS

2 STOREY FRAME HOUSE, South, 6 rooms, city water, electric light, good cellar, lot 33 x 200. Price...... $1,150

2 STOREY AND ATTIC RED BRICK, West, all modern conveniences, good locality, lot 50 x 100 to lane. Price...... $3,100

2 ACRE PARK LOT adjoining city, good garden land, orchard—apples, plums, cherries, etc two storey brick house, frame stable. Price...... $2,000

Good Selection of Farms and Building Lots for Sale.
J. T. O'CONNELL & CO.
136 Hunter St. Phone 376

THE PLACE FOR FRUIT

Fresh shipment every day. All in prime order.

NEW VEGETABLES

Cabbage, Cucumbers and all such like seasonable delicacies. We have them all fresh.

MINICOLA BROS.
WHOLESALE AND RETAIL
Hunter Street - Both Phones 387

GRAND OPERA HOUSE

J. J. TURNER & SONS, Owners and Managers.

To-night! To-night!! AND EVERY NIGHT THIS WEEK

Dr. R. H. Rinaldo, of Los Angeles, Cal., presents his daughter

"ITA"

The Wonderful Western Girl Mentalist. Supported by her own company.

10--Big Acts--10

Including Mlle Gertrude, Operatic Contralto. The Oscaros, Ontario's Foremost Comedy Jugglers. Musical Harringtons, America's Greatest Musical Act. Wagner and Rhodes in "A Garden of Roses." The Ashtons Wonderful Electrical Display. The Itagraph, showing latest pictures. Changed nightly. A guaranteed attraction, one of the best ever here.

Doors Open at 7.30 p.m.
Sale Now Open at Box Office.

Special matinee Wednesday for ladies only at 3 o'clock. Usual Saturday matinee for all at 2.30.

The Grand Opera House is the coolest and most comfortable place in the city. Come and see a first class show and listen to a good orchestra. Reserved seat sale now open at the box office.

Melting Prices at STENSON'S RIDDANCE SALE

MEN'S OXFORDS, sold regularly at $4, $4.50 and $5. Riddance Sale Price only...... $2.98
MEN'S PATENT COLT BLUCHER BALS., sold regularly at $4 to $5. Riddance Sale...... $2.48
MEN'S INVICTUS SHOES, sold regularly at $5. Riddance Sale Price...... $3.48
WOMEN'S KID and PATENT COLT OXFORDS, sold regularly at $3.50 and $4.00. Riddance Sale Price...... $1.95
WOMEN'S DONGOLA and PATENT COLT OXFORDS, sold regular at $3.00. Riddance Sale Price...... $1.39
WOMEN'S DONGOLA OXFORDS, sold regularly at $1.75 and $2. Riddance Sale... 98c

Boys', Misses and Children's Shoes similarly reduced in price.

20% off all Trunks, Valises and Suit Cases.

J. T. STENSON & SONS
364 George Street
Telephone 73.

Canadian National Exhibition
TORONTO
AUGUST 27th to SEPTEMBER 12th, 1910

Improved Grounds, New Buildings, International Live Stock Show, Exhibits by all the Provinces, Magnificent Art Loan Exhibit.

BY PERMISSION OF HIS MAJESTY
BAND OF THE GRENADIER GUARDS
KING GEORGE'S HOUSEHOLD BAND

400 MUSICIANS

Model Military Camp. Tattoo every night. Everything new in attractions. Wonderful Firework Spectacles.

1,000 PERFORMERS

THE NAVAL REVIEW AT SPITHEAD
BATTLE BETWEEN DREADNOUGHT AND AIRSHIP
WATCH FOR REDUCED RATES AND EXCURSIONS.
For all information write Manager, J. O. ORR, City Hall, Toronto.

Summer Drinks

A wholesome, health-giving and cheap summer drink, free from any mixture or acids, etc., is Lime Juice diluted with water or soda water.

Lime Juice, large bottles.......... 35c
York Springs Ginger Ale Aerated.. 95c doz.
York Springs Ginger Ale, Dry.... $1.10 doz.
York Springs Cider.......... 95c doz
York Springs Soda Water........ 95c doz.

Empty bottles paid for when returned.

E. F. MASON, GROCER 429 GEORGE-ST.
Telephone 78.

DOMINION CHINESE CAFE

Best meals in the city. If you are going out for dinner or evening lunch, don't forget to call
328 GEORGE STREET
Ice Cream and Drinks.

LUMBER

And builders' materials of all kinds—Shingles, Scantlings, Joist and Bill Stuff—Mouldings, Casings and Base and all kinds of finish. Boxes and Box Shooks.

ALF. McDONALD ESTATE
Point St. Charles Mills

FOR SALE

20 h.p. Portable Engine For Sale.

Apply to CITY ENGINEER.
City Offices, 133 Simcoe st., Peterborough

Lakefield and Stoney Lake Route

Time Table—Season 1910

Steamers Stoney Lake, Empress and Islinder, until further notice will connect at Lakefield with all trains for Stoney Lake.

Read Down A.M.	P.M.	P.M.		Read Up P.M.	A.M.	P.M.
Lv. 9.15	1.15	6.15	Lakefield Ar	6.00	9.00	4.15
Ar. 9.45	1.45	6.45	Young's Point Lv	5.30	8.15	3.30
9.55	1.55	6.55	South Beach	5.20	8.05	3.00
10.30	2.45	7.45	McCracken's L	4.30	7.15	2.45
11.00	3.00	8.15	Juniper Island	4.00	7.00	2.30
Ar.	5.00	9.00	Breeze's	3.00	6.00	2.00
		9.30	Crowe's Landing		5.50	
Lv. 11.30	3.30	8.45	Mt. Julian, Viamede	1.30	6.15	12.80
Ar. 12.00	4.00	9.00	Burleigh Falls	1.00	6.45	12.00

Meals served on board.

Monday mornings steamer will leave Mt. Julian at 5.00 a.m., Juniper Island 5.10 and McCracken's 5.20. Connecting with 6.40 train for Peterborough, arriving at Peterborough at 7 a.m.

MEALS SERVED ON BOARD.

Company reserves right to change time table without notice.

Tickets honored by Str. Lintonia, Capt. Gray, for passage between Peterborough and Stoney Lake, through the canal only.

For excursion rates, dates, etc., write to the

Stoney Lake Navigation Co.'y
Young's Point.
F. G. YOUNG, Gen. Man.

KAWARTHA LAKES
Otonabee Navigation Co

SEASON 1910 TIME TABLE SEASON 1910

Steamers Otonabee, Monarch, Water Lily, Manita, Maid-a-Vale, connecting at Peterborough, Bobcaygeon and Lindsay with Canadian Pacific railway trains from Toronto, Buffalo, Detroit and all points east and west; and with Grand Trunk railway Peterborough, Lakefield and Lindsay.

BOBCAYGEON AND STONEY LAKE
STEAMER MAID-A-VALE

Read Down: 9.02 a.m. Lv, 12.10 p.m. Ar — C.P.R. Toronto / Bobc'g'n C.P.R. — Read Up: Ar 6.55 p.m., Le 3.45 "

1.15 p.m.	Leave	Bobcaygeon ... Arrive	12.00
1.45 "		Sandy Point	11.50 "
2.15 "		Oak Orchard	11.00 "
2.35 "		Islinda	10.45 "
3.35 "		Buckhorn	9.10 "
4.00 "		Burleigh Falls	8.30 "
4.30 "		Juniper Island	8.00 "
4.45 "		Mt. Julian and Viamede	7. 5
5.00 "		Glenwood	7.20 "
5.25 p.m.	Arrive	Crow's Landing ... Lv.	7.00 "

PETERBOROUGH AND STONEY LAKE
STEAMER WATER LILY

Read Down: 9.02 a.m. Lv, 11.28 " Ar — C.P.R. Toronto / Pet'boro C.P.R. — Read: Ar 6.55 p.m., Lv 4.38 "

1.00 p.m	Leave	Peterborough ... Arrive	12.30 p.m.
3.30 "		Lakefield	9.50 a.m.
4.10 "		Young's Point	9.10 "
4.20 "		South Beach	9.00 "
4.45 "		Kawartha Park	8.35 "
5.10 "		McCracken's Landing	8.10 "
5.20 "		Juniper Island	8.00 "
5.50 "		Burleigh Falls	7.30 "
6.30 "		Mt Julian & Vi'mde (Str Water L'y)	7.00 "
7.30 p.m.	Ar.	Crow's Ld'g (Str. Maid-a-V) lv.	7.00 a.m

LINDSAY AND STURGEON POINT
STEAMER MANITA (From July 4th to Sept. 3rd

Leave Lindsay 9 a.m., 1.15 p.m., and 5.30 p.m. Returning, leave Sturgeon Point at 7.15 a.m., 10.45 a.m., and 3 p.m. Except Tuesdays and Fridays, when the steamer goes to Coboconk—Leaving Lindsay 9 a.m., touching Sturgeon Point, Fenelon Falls and Rosedale. Returning, will arrive at Lindsay at 5.30 p.m.

Commencing July 4th, steamer leaves Sturgeon Point, Mondays, one hour earlier than above schedule allowing passengers to connect with 7.50 a.m. C.P.R. train for Toronto; also with G.T.R. trains at Lindsay, going north and south.

PETERBOROUGH AND RICE LAKE
STEAMER MONARCH

Read Down: 5.00 p.m. Lv, 7.47 " Ar — C.P.R. Toronto / Pet'boro C.P.R. — Read Up: Ar 10.15 a.m., Lv 7.42 "

Mondays leave Gores Landing at 6 A.M. and 4 P.M.
Tuesdays, Wednesdays and Fridays at .... 4 P.M.
Saturdays at .... 6.30 A.M.
Mondays arrive at Gores Landing at .... 1.15 P.M.
Tuesdays, Wednesdays and Fridays at .... 12.15 P.M.
Mondays leave Peterborough at .... 10.00 P.M.
Tuesdays, Wednesdays and Fridays at .... 9.00 A.M.
Saturdays at .... 4.00 P.M.

STEAMER OTONABEE

Largest and best equipped steamer on minor inland waters, open for excursions on waters from Barrie, Orillia and Jackson's Point, Lake Simcoe, all Kawartha Lake Ports, and Peterborough to Hastings, and Rice Lake waters.

Apply at offices of the Company, Peterborough for information as to routes and camping locations.

W. H. ROBERTSON, President. R. PINCHIN, General Manager

"HOTEL LENOX" BUFFALO N.Y.

FIREPROOF THROUGHOUT

MODERN HIGHEST GRADE
UNEXCELLED SERVICE.

Patrons may take Taxicabs or carriages from Depots or Steamboat Landings direct to hotel, charging same to THE LENOX.

EUROPEAN PLAN
$1.50 per day and up

Attractive Restaurant Prices

When in Buffalo stop at THE LENOX. The accommodations and service is sure to please.

C. A. MINER, Mgr.

SPORTING NEWS

MELVIN W. SHEPPARD

New York, July 29.—In the wake of the recent succession of record-breaking athletic performances for odd distances and freak events came an accomplishment for a genuine standard championship distance which in the last twenty-nine years had withstood all efforts of the fleetest runners on both sides of the Atlantic to achieve.

At Celtic Park, at the games of the Clan-Na-Gael of Brooklyn and Queens, the record for 1,000 yards fell before the prowess of Melvin W. Sheppard, the middle distance title holder of the Irish-American Athletic Club. The champion covered the distance in 1m. 12 2-5s., which time batters the record by three-fifths of a second. The old figures, 2m. 13s., were set by the famous "Lon" Myers, at Travers Island on October 8th, 1881.

The performance is one of the greatest achievements of Sheppard's eventful athletic career, for the 1,000 yard record has been the goal which the best men have striven for in vain. "Charlie" Kilpatrick, whose record for 880 yards stood for almost a score of years, went out time and again for the mark, but never with success, and on one occasion almost to his death from over exertion. Sheppard also had attempted frequently to lower the figures and his ultimate success yesterday stamps him as the best runner in a decade.

CRICKET

The Peterborough Cricket Club won another game Saturday afternoon when they defeated the C.G.E. cricketers by a score of 84—47. The players and scores were as follows:

C. G. E.

J. Hampton	3
Carlton	4
Pogett	3
Sparrow	0
Baird	6
Williams	4
Milburn	4
French	3
Weaver	13
R. Hampton	6
Yates	1
Fielder	0
[illegible]	[illegible]
	47

PETERBOROUGH C. C.

Arthur	5
Green	3
Duggan	8
Elliott	16
Vernon	0
Coleman	1
Tarte	5
Coleman	32
Howarth	1
Gribb	13
Quinn	0
Robinson	0
	84

Additional Sport on Page 8)

Gorman Foote, a Wabash brakeman, was found lying wounded on the track near Simcoe, Ont., and may not recover.

Cook's Cotton Root Compound.

The great Uterine Tonic, and only safe effectual Monthly Regulator on which women can depend. Sold in three degrees of strength—No. 1, $1; No. 2, 10 degrees stronger, $3; No. 3, for special cases, $5 per box. Sold by all druggists, or sent prepaid on receipt of price. Free pamphlet. Address: THE COOK MEDICINE CO., TORONTO, ONT. (formerly Windsor)

BALL SCORES IN BIG LEAGUES

BASEBALL SATURDAY.

Eastern League Standing.

Clubs.	Won.	Lost.	Pct.
Newark	59	38	.608
Rochester	54	38	.587
Toronto	50	43	.538
Baltimore	51	44	.537
Providence	41	51	.446
Buffalo	41	51	.446
Jersey City	40	56	.417
Montreal	37	53	.411

Sunday scores: Montreal 5, Providence 1.

Saturday's scores: Newark 3—5, Buffalo 0—8; Rochester 4—11, Jersey City 1—9; Montreal, 4—1, Providence 1—0.

Games to-day: Baltimore at Toronto (morning and afternoon), Providence at Montreal, Newark at Buffalo, Jersey City at Rochester.

National League Standing.

Clubs.	Won.	Lost.	Pct.
Chicago	59	30	.663
New York	51	36	.586
Pittsburg	50	36	.581
Philadelphia	43	44	.494
Cincinnati	42	45	.483
St. Louis	39	52	.429
Brooklyn	35	53	.398
Boston	33	59	.359

Sunday scores: Pittsburg 3, Cincinnati 2; Chicago 9—4, St. Louis 3—0.

Saturday's scores: New York 4—4, Boston 1—0; Cincinnati 4, Pittsburg 2; Philadelphia 2, Brooklyn 1; Chicago 4, St. Louis 1.

Games to-day: Boston at New York, Philadelphia at Brooklyn.

American League Standing.

Clubs—	Won.	Lost.	P.C.
Philadelphia	60	30	.667
Boston	55	37	.598
New York	53	37	.590
Detroit	52	41	.559
Cleveland	41	45	.477
Washington	38	53	.418
Chicago	35	55	.389
St. Louis	25	61	.291

Sunday scores: Cleveland 5—2, St. Louis 4—0; Detroit 6, Chicago 5.

Saturday scores: Boston 5, New York 4; Cleveland 2, St. Louis 1; Philadelphia 7, Washington 5; Detroit 4, Chicago 2.

Games to-day: Washington at St. Louis, Philadelphia at Chicago, New York at Cleveland, Boston at Detroit.

TOBACCO CURING BY HEAT.

New Type of Closed Barn Used by a Connecticut Grower.

Tobacco growing is counted among the hazardous lines of agriculture in that a crop may be totally destroyed within a very short time by hail or by pole sweat in the curing shed. Danger of hail damage is eliminated in the growing of shade tobacco, but the menace of pole sweat is as great as ever. Last season, however, the first scientific experiment on a large scale to guard against pole sweat in cigar leaf tobacco was made on the farm of William Pinney at Suffield, Conn. The result may ultimately place the farmer in absolute control of the curing process, shortening the time and determining the shade the tobacco shall be when it has been cured.

The experiment was simply the utilization of artificial heat during the curing process. Some kinds of heavy leaf tobacco are cured in tight barns and with fire, and it has long been a common practice to build charcoal fires in the barns when tobacco was in grave danger of being ruined by pole sweat. But until the experiment on the Pinney farm no effort had been made to control the curing and coloring of cigar leaf.

A special type of barn is required for this work. A ventilator along the entire ridge which may be readily opened or closed tight is an important feature. Instead of the crude charcoal burners placed on the ground, creating a fire menace, specially constructed furnaces, five in number, were placed in the ground. The feed doors are on the outside of the building, so that smoke and vapors from the fire cannot enter the barn and affect the flavor of the tobacco. The smoke pipe of each furnace runs across the entire width of the building and returns on a parallel ten feet away and at a slight pitch. The vents are in the side of the barn. The smoke pipe forms the only heat radiating service.

Immediately after the crop was put into the barn the fires were started and the barn closed tightly. The temperature was run up to 80 degrees and the fires permitted to die down after the first day. The curing by this method was hastened at least five days. Very excellent natural atmospheric conditions for curing prompted Mr. Pinney to abandon further application of artificial heat. It was noted during the first two days when the barn was closed that the tobacco turned a rich yellow. The final result was a large percentage of excellent wrappers.

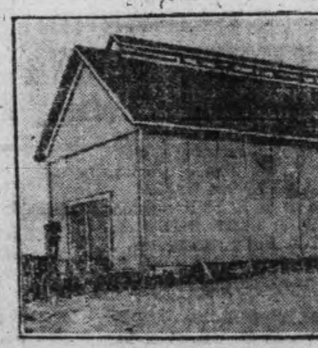

NEW TYPE OF TOBACCO BARN.

The furnaces were installed under the supervision of a representative of the United States department of agriculture, and the curing was followed by John B. Stewart, United States tobacco expert in the Connecticut valley, who acted in an advisory capacity to Mr. Pinney. The entire crop was prime tobacco and has since been sold at a little less than 25 cents per pound. Next year this method will have a more thorough test. The value of a barn full of tobacco is no small item, and any experiment which might destroy such a valuable product is naturally conducted with greatest caution.

Tobacco men are confident that the barn curing process will eventually be as easily controlled as the sweating process by means of steam heat.

Winter Care of Cabbage.

How deeply should cabbage plants be covered where the ground sometimes freezes three and four feet? Does it hurt cabbage to freeze? Should plants be taken up before freezing in the autumn? How early in the spring should they be set out? These questions are answered by Linnaeus Allen of Nassau county, N. Y., as follows:

Where the ground freezes three and four feet deep it will be necessary to plow up the cabbage after trenching so that the heads will be covered with at least a foot of soil. On top of this should be a heavy mulch of cornstalks or other suitable material. It does not hurt cabbage to be frozen in the trenches provided it remains frozen for a long time. What hurts it is to be thawed and then frozen several times.

The plants should be taken up and put in the trenches before the soil becomes frozen too hard to work easily. Two or three heavy frosts will not hurt the plants, nor would a reasonable amount of freezing, except that the heads will bruise easily when frozen, and this will cause rot.

If you wish to put the cabbage away for seed growing next spring the heads should be set out as soon as the ground can be put in good condition after the frost is out.

Big Liner Lost.

Belfast, July 29.—The big Holt liner Agamemnon, with 150 passengers, aboard, has run ashore in a fog near Cloughey, and is reported to be probably a total loss.

The passengers are safe, but the panic when the liner struck was only quelled by the heroism of the officers and crew.

More than a hundred New York city teachers have been married this summer.

SELF-INFLICTED INJURIES FATAL

Wm. Fortune Passed Away at Nicholls Hospital—Funeral on Tuesday

William Fortune, aged 57 years, and a resident of Villiers, in Asphodel township, died yesterday at Nicholls Hospital, as a result of self-inflicted injuries.

The deceased was a well-known farmer in Asphodel, and was unmarried. The events leading to his death were published in the Review about a week ago. He attempted to take his life by cutting his throat with a razor.

The body was taken to the residence of his brother, lot 19, concession 3, in Otonabee, from which place the funeral will take place on Tuesday morning at [illegible] o'clock to Westwood cemetery.

LICENSES RENEWED

The liquor licenses of the Little Windsor Hotel, the Munro House, and the American Hotel were renewed by the license commissioners at the meeting held in the inspector's office Saturday night.

Representations were made by the solicitor for the licensee of the American hotel, to the effect that the business would be sold as soon as a purchaser could be secured. When a new proprietor takes charge the premises must be altered and improved to the satisfaction of the board, before the license is granted.

The licenses of the New Oxford and the Snowden House were also renewed to the new proprietors.

PROGRAM OF S. A. CONCERT

The following is the programme which the Salvation Army Band will give at Victoria Park to-morrow evening—

March—We are Marching on
Selection—The Old, Old Way
Introducing solos for Cornet, Horn and Euphonium.
March—Plymouth
Selection—The Name
Including solos for Cornet, Euphonium and Trombone, with "Glory To His Name" for finale.
Trombone Solo—Men of Harlech, with variations
Bandsman Moyns, and Band accomp.
March—Under the Colors
Selection—Redemption
Cornet Duet—Lead Kindly Light, with Band accompaniment
March—Good News
March—The Ringing Song
God Save the King.

Blueboards the Latest.

Will blue boards succeed blackboards in the public school? This is a question soon to come before the Toronto trustees. Inspector Hughes has always claimed the former are much easier for the eyes than the latter, and lately numerous complaints have been received by the trustees from parents that the sight of their children is impaired. This is substantiated to a large extent by the number of children who wear glasses. Some time ago slates came under the ban of the inspector, owing to the bad effects of the eyes from the striking contrast of white on black. White scribbling books were also changed to grey to avoid the same trouble, while numerous minor alterations were made to ease the eyes. So it now appears it is up to the blackboard to vacate in favor of blue.

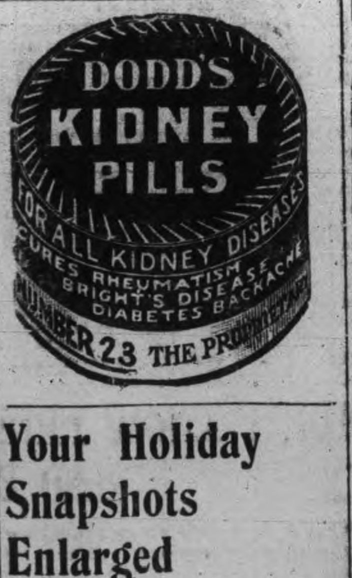

Your Holiday Snapshots Enlarged

Work guaranteed first-class.—Enlargemetn made from your best pictures, for any size frame

Louis Mendel
374½ GEORGE STREET
THE ONLY STUDIO ON GEORGE STREET

ARE YOU INTERESTED

In the purchase sale or exchange of Real Estate of any kind? If so, IT WILL PAY YOU to see A. BROWN & COMPANY. We have been very successful in arranging suitable exchanges for our clients; sometimes you may want a larger or smaller property, or in a different part of the city; a city property for a farm, and a very suitable exchange can be arranged. Come in and talk your wants over with us. Our eleven year's experience is at your service.

A. Brown & Co
396 Water Street. Phone 126

Made 295 Mile Trip.

Bayreuth, Aug. 1.—After a devious course in stormy weather the dirigible Parseval VI. landed safely here at 5 o'clock yesterday afternoon. The Parseval ascended at midnight at Bitterfield to make the voyage to Munich, her commander hoping to cover the stretch of 295 miles without interruption. Owing to motor trouble, however, it became necessary to descend at Lobstadt, where repairs occupied nearly three hours. From here the Parseval will continue on to Munich in the morning.

Hamilton Man's Suicide.

Hamilton, Aug. 1.—In a fit of despondency, George Upsdell, 472 North Ferguson avenue, committed suicide yesterday by taking carbolic acid. It is said that he had been drinking of late, and that shortly before noon he swallowed some acid in his own home.

Coroner Balfe decided that an inquest was unnecessary. The deceased was 40 years of age.

Toronto Graduate Gets Position.

Kingston, Aug. 1.—R. M. Chase, B. A., of Cobourg, has been appointed assistant classical teacher in the Collegiate Institute here. Mr. Chase is a graduate of Toronto University.

New Height Record.

Brussels, Aug. 1.—M. Olieslagers, the Belgian aviator, Saturday made a monoplane flight to a height of 4,712 feet, a new world's record for monoplanes.

Napanee Booming.

Napanee, Aug. 1.—Napanee is experiencing a building boom this summer. Already about $60,000 has been expended, or is under way.

Laura Jean Libbey, the author of more than 50 novels, is going on the stage in New York.

Government statistics furnish ample evidence that local option and reduction of licenses does not curtail drunkenness. Why not advocate the drinking of Regal Lager and promote true temperance.

STOCKS and BONDS

WARREN, GZOWSKI & CO.
Members Toronto Stock Exchange
Traders' Bank Building, Toronto
and
25 Broad Street, New York

The connoisseur always insists on "Salvador" BEER

The favorite drink for centuries

Money cannot buy a better, purer or more nutritious beer. Salvador teases the palate, aids digestion and tones up the entire system. Healthy families always use Salvador in the home. Brewed and matured by

REINHARDTS' OF TORONTO
Sold Everywhere

Local Agent—ALEX. ELLIOTT, Peterborough. Telephone 719.

Steer Straight

for the best beer ever brewed and you are sure to come to us. Our Bottled Beer is "Bottled Health." It means vigor and strength, a good appetite and high spirits. It is the best medicine for the weak and the best food for the strong. Keep our excellent Beer in your home as a beverage and you will have no need of a doctor. Nothing but the purest ingredients used in the brewing.

The Calcutt Brewing & Malting Co'y, of Ashburnham, Limited

THE ONTARIO CONSOLIDATED MINES, Limited.

AUTHORIZED CAPITAL $350,000.00 — PAR VALUE OF SHARES 25c EACH

0 acres in the richest part of Cobalt, the world's most famous Silver Field, 4 acres prospected, showing 6 well defined calcite veins. Shaft 60 feet deep and all necessary buildings on property.

Write for prospectus, maps and special letter.

APPLICATIONS FOR STOCK FILLED IN ORDER OF RECEIPT.

FOR FURTHER PARTICULARS APPLY

MERSON & CO.
Members Standard Stock and Mining Exchange
16 KING ST. WEST, TORONTO, CANADA.

BE PREPARED!

Before misfortune happens by having your LIFE and PROPERTY insured.

We issue policies covering:—

Life, Fire, Accident and Sickness, Plate Glass, Marine, Tourists, Motor Boat, Burglarly, Liability, Automobile and Live Stock Risks.

For Full Particulars on any of the above lines call at—

W. H. HILL'S
GENERAL INSURANCE AGENCY
159 Hunter Street.
Phone 14, Bell or Machine
ESTABLISHED 1883.

A DELIGHTFUL HAIR DRESSING THAT MAKES HAIR GROW

Favorite With Men and Women the Country Over

There is reason for the phenomenal sale of Parisian Sage in the Dominion since it was first introduced into Canada.

And the reason is plain to all. Parisian Sage does just what it is advertised to do.

Ask Wm. Madill about it. He will tell you that he rigidly guarantees is to cure dandruff, stop falling hair or itching scalp in two weeks, or money back.

There is no reason whatever why any man or woman should fail to take advantage of the above generous offer.

But one thing that has made Parisian Sage so famous is its peculiar power to turn the harsh, unattractive hair that many women possess into luxuriant and radiant hair in a short time. Women of refinement the country over are using it and it never disappoints. Read this letter:

"I procured Parisian Sage and found that it was a great hair tonic and cleanser. I have used other preparations, but Parisian Sage cleaned the salp, stopped all irritation, made my hair fluffy, silky, and left no trace of stickiness as some

other hair tonics had." Mrs. Sarah Sanderhoff, 1403 N. Washington St., Owosso, Mich., June 22, 1909.

Sold by leading druggists everywhere, and in Peterborough by Wm. Madill, for 50 cents a large bottle. The girl with the Auburn hair is on every package; mail orders filled, charges prepaid, by the Canadian makers, Giroux Mfg. Co., Fort Erie, Ont.

"I find Parisian Sage a good hair remedy. My brother has also used Parisian Sage and says it is fine."—Yours sincerely, Julia Corbin, Huntingdon, Pa., Oct. 29, 1909.

THE SITUATION IN LINDSAY

Lindsay Warder.

The only change in the strike situation in Lindsay to-day was that the flyer made her first trip from Peterborough to Lindsay and through to Toronto in charge of Conductor O'Neil, who is unknown in this division.

C.P.R. BUSY.

As a result of the strike the C.P.R. have two express wagons in town, extra men in the freight sheds and extra coaches on the passenger trains. They had such a freight rush yesterday that an extra had to be sent to Lindsay. Not a car of freight has left Lindsay on the Grand Trunk since the strike commenced.

NO FREIGHT ARRIVED.

Yesterday afternoon it was rumored around town that a freight train had reached Lindsay from Toronto, but this report has been denied by both the railway strikers and other officials. "A report in the Toronto papers to the effect that the G.T.R. despatched a train of nine cars to Lindsay may be true," said a G.T.R. man this morning, "but it has not arrived here yet."

POINT OF DIFFERENCE.

The chief point of difference on which the negotiations for arbitration now hang is the question of the retention of the men hired since the strike began. It was on this point that the union leaders and the officials of the company split up in the first approaches towards arbitration. President Hays repeated this morning that he would on no account displace the men taken on since the strike, and Vice-President Murdock again said the union would consider no proposition which did not include the taking on of all the strikers.

STRIKE PAY COMING.

The strikers are not at all discouraged, but confident of victory. It was stated that every day a certain number of men receive a notice asking them to return to their work. This the strikers regard as an effort to get at the men individually and thus undermine the strength of the organization. So far, the men say, no attention has been paid to these notices. Next week, probably Monday—the expiration of two weeks—strike pay begins, $50 being paid to conductors and $35 to others, whether members of the union or not. "We have millions behind us," said one of the committee, "and we can fight for months. The company has already lost as much as the extra pay would cost them. We are every whit as capable as C.P.R. men and we should get the same pay."

VERY ORDERLY STRIKERS.

Another week has passed and the strikers on this division are still hopeful, confident and in good humor. They have been very orderly in Lindsay, not one disturbance being reported. All the men were given some time ago strict instructions that there must be no rowdyism of any kind, that the fight as far as the men are concerned must be conducted in a fair and orderly manner.

CASTORIA

For Infants and Children.

The Kind You Have Always Bought

Bears the Signature of Chas. H. Fletcher.

SENSELESS CHARGES

Mr. James Murdock is quoted in a contemporary as saying in reference to the Grand Trunk strike—"I can cite cases of absolutely green men being placed in charge of trains; I know of instances where the trains have run past signals hung out to indicate that there were orders there for them through the ignorance of the train crew, and other instances where trains ran for miles against each other."

There is something radically wrong here. Either the newspaper makes a fool of Mr. Murdock or the latter is making a fool of the newspaper. In either case the result is the same, stupidity being employed to fool the public and create a feeling that travel on the Grand Trunk is not safe. That trains are running past displayed order boards simply because they happened to have a non-union conductor and brakeman on board is such a ridiculous assertion that it can only excite laughter among people who know. It is, however, calculated to cause apprehension amongst the travelling public, and for their enlightenment it may be mentioned that the conductor, the brakeman and the baggageman have nothing to do with the train order board until the train has stopped. The board is there for the guidance of the engineer, and he is the man responsible. If a train runs past a displayed order board he is to blame. When he stops for an order board he is not expected to move his train again until he secures his release in the shape of the orders the board was hung out for. Surely it is not intended to convey to the public the idea that the Grand Trunk engineers are a careless lot of men not to be trusted with a train unless they have a brotherhood conductor on board to see that they do not run past displayed order boards. Again, there is the charge that trains have been running for miles against each other. How did that happen? A train cannot run against another train unless it is running against an order. It surely is not charged that the Grand Trunk Engineers have been running contrary to orders. It certainly is the duty of the engineers to enter a protest against this charge of criminal carelessness on their part, no matter whether the fault lies with Mr. Murdock or the newspapers.—Montreal Gazette, July 27th, 1910.

It has been announced at Washington that the public domain of the United States now included about 731,000,000 acres.

Ohio Republicans nominated Mr. Warren G. Harding, of Marion, and indorse the administration of Mr. Taft.

LATE TICKS FROM WIRES

Hail and lightning did great damage above London.

Gen. Sir Baden-Powell will open Toronto Exhibition.

James John, a six-year-old boy, was drowned at Windsor.

Earl Grey left the Soo on his way toward Hudson's Bay.

Twenty-three were killed in a race riot in Anderson County, Texas.

Miss Helen McKay was drowned in the St. Francis River at Upper Melbourne.

Norman Maas of Canton, Ohio, was drowned in four feet of water at Amherstburg.

An anarchist plot to murder the Dowager Queen Margueretta of Italy is reported discovered.

Five thousand attended the Hamilton Conservative Association picnic at the Jockey Club grounds Saturday.

James Johnston, negro, was arrested at Windsor, charged as accessory to recent murder of Jacob Enos at Chatham. Frank Johnson, who did the shooting is in Detroit.

That Trinity College is the Church of England college for Ontario, and while willing to welcome overtures from Wycliffe as to union, must retain its character, is the purpose of a circular letter issued by Provost Macklem.

Five Killed In Fire.

London, Aug. 1.—Five women were killed Saturday night in a fire, which destroyed the Williams drapery store at Accrington. The store was crowded with customers when the fire started from crossed wires.

Seven Hotels and One Shop Close.

Brantford, Aug. 1.—Seven hotels and one shop went out of the liquor-selling business here at 7 o'clock Saturday night, in accordance with the cut-offs ordered by the City Council.

Actor Injured.

New York, Aug. 1.—Henry Miller, the actor, had his rib broken when his automobile skidded at his country home, near North Stanford, Conn., last night.

To Be 52nd Rangers Rifle Regiment.

Berlin, Aug. 1.—The new Twin City regiment is now a sure thing. It will be listed as the 52nd Rangers Rifle Regiment, with headquarters at Berlin. Over 225 young men have enlisted, which is considerably more than is required for a four company regiment.

Accident to Thresher.

Pickering, Aug. 1.—Fred. Orr, a young man of Greenwood, got his leg broken by being run over while driving a thresher's tank of water. He was removed to the hospital in Toronto.

GO SLOW ON BROOM CORN.

High Price of Crop Tempting Many Farmers Into Untried Field.

The extremely high price of broom corn has aroused a widespread interest in the crop, says O. D. Center of the University of Illinois. Broom corn belongs to the same family as sorghum, Kaffir corn, milo maize and Jerusalem corn, all of which are classed botanically as Andropogon sorghum. It differs from the other members of this group in having the seed beads with much longer, straighter, stronger straws or branches. These form the brush, which is the valuable portion of the plant.

Broom corn growing now is and will always remain a small industry because the demand for the brush is not only limited, but small. This crop, then, is not a profitable one to include in a system of general farming. According to the best authorities, the world's consumption of brush is less than 50,000 tons, and as this brush is used but for one purpose there can be no sudden increase in the amount required. The total world's supply could be produced on 130,000 acres, and the territory and men equipped for and engaged in broom corn growing already could easily double the present production if the demand warranted.

Broom corn is marketed wholly in the bale. Throughout central Illinois there are numerous jobbers and commission men who do nothing but handle this crop. Because of dishonest practices in baling, large dealers and factory

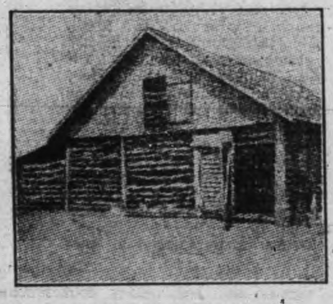

A BROOM CORN DRYING HOUSE.

operators are cautious about buying except from established and reputable jobbers.

Because broom corn is selling for as high as $200 per ton many novices who are attracted by the high prices will plant extensively this season. Without a working knowledge of the requirements of the crop and without the special equipment necessary for its successful handling the result of this extensive planting will be an enormous overproduction of brush, much of which will be of very inferior quality.

It is seldom the man who undertakes a new line of business because of abnormally high prices who makes the money. It is the man who thoroughly learns a business and then sticks to it through high prices and low who comes out with the dollar. This being true, we must say that this is not a favorable time to embark in the business of broom corn production.

Plowing Twice For Crop.

Sod land is very good for almost all crops if the season is seasonably wet and other conditions are favorable. One of the worst troubles with corn in sod land is that the cutworms living in the sod destroy much of the young corn. By plowing sod land for corn in late fall or early winter many of the cutworms will be destroyed; also when the land is plowed at this time the sod will have more time to settle and decay, and the corn next season will stand dry weather better. If the sod must be plowed again next spring no harm, but much good, will be done. Plowing any land twice for a crop or disking well after plowing is labor well spent.

Beautify the Home Grounds.

Properly planting the right kind of trees, shrubs and plants on the home grounds means much more than mere beauty—it has a decidedly practical side. It is cheaper to beautify the home grounds than to allow them to go bare and uninviting. Decorating the home grounds transforms a house into a home. It makes the house a part of a beautiful picture and surrounds it with such evidence of loving care that it immediately impresses the beholder with the feeling that people live in the house—that they do not merely exist there.—Journal of Agriculture.

BREVITIES.

Scandal is a very effective soiling crop.

Ten to one there is a surplus of lawyers, doctors and clerks in your county and a shortage of farm help.

The suggestion was made at a local English farmers' meeting that all moles should be killed at public expense. Next!

A Pennsylvania woman burned her husband's wooden leg as the only way to prevent him from going to a saloon. The judge upheld her.

Well, sir, if people cannot get beef, pork or mutton at fair prices they will eat more eggs and chickens. Mrs. Hen is coming to the front.

The figures show that 182,000 persons attended the various farmers' institute meetings in New York last winter. Of course many of these attended several sessions.

In England the trade in wornout or "sore" city horses has become so bad that parliament is asked for a law authorizing inspectors to kill all such animals that are found "doctored" or badly lame or diseased.—Rural New Yorker.

Two hundred and fifty thousand trees are to be supplied to public school pupils of Brooklyn next year.

HER MUSICAL TASTE.

[Professor Louis Wilson says that each color harmonizes with a corresponding note in music.]

I cannot wear the old songs
  I wore a year ago.
My last year's hat was in B flat
  And sounds like "Old Black Joe."
My husband says to change it
  And pitch it now in F.
I tell him that a last year's hat
  Appeals but to the deaf.

I cannot wear the old tunes,
  Although they're not worn out.
My dinner gown would make you frown
  Without the slightest doubt.
It's too accelerando.
  The higher notes are slurred.
The scherzo skirt I used to flirt
  No longer can be heard.

I dote on modern music.
  To me it is sublime.
In last year's waist there can be traced
  "The Good Old Summer Time."
And so I will not wear it,
  Though it's as good as new.
I know you'd mock a ragtime frock
  If one dawned on your view.

My new hat's a cadenza
  Of wondrous tones and trills.
My husband swears in minor airs
  When he looks at the bills.
There is a charm in music
  To soothe the savage breast,
But men have hearts which music's darts
  Find armor plate at best.

Still, I've made out my program
  From overture to end.
For sleeve duets I've made some debts,
  But all the chords must blend.
I cannot wear the old songs
  I wore a year gone by.
They're now as old as "Threads of Gold"
  Or "Comin' Thro' the Rye."
—Chicago Post.

It's Playing Ball That Counts.

"Young men," said the college coach to the assembling team, "culture counts in the national game."

"What ye givin' us?" shrieked an old timer. "Old Pete Bunker of our town thot Henry James was a tavern clerk, but he played all the ball there wuz."

Escaped Convict Caught.

Ottawa, Aug. 1.—Col. A. P. Sherwood, head of the Dominion police, was yesterday notified of an important arrest at Winnipeg by Chief E. J. Elliott, one of the Dominion force officers. He took in charge Pierre Vinckier, who is wanted by the Belgian Government, and who, in 1907, was sentenced to six years on a charge of indecent assault on children under 11 years of age. Vinckier, while held at or near Flandro, Orientale, Belgium, escaped without serving any of the sentence.

Sunk In Collision.

Amherstburg, Aug. 1.—The Grace Whitney, a coal barge in tow of the steamer Maine, upward bound, was sunk three miles south and southeast of Bar Point light early yesterday morning. The steamer Ogdensburg collided with her, and she went down immediately. Two of the crew were drowned.

THE BANK OF OTTAWA

ESTABLISHED 1874.

Deposits Nov. 30, 1904 . . . $15,126,229.
Deposits Nov. 30, 1909 . . . 28,776,193.

A Savings Account

will help you save. $1.00 or upward opens an Account, on which interest will be paid.

Peterborough Branch, George Street
G. C. WAINWRIGHT, Manager

THE GENUINE ALWAYS SUPERIOR TO THE IMITATION

The experienced buyer never permits the shrewd merchant to convince him that an imitation is superior to the genuine advertised article. In refusing a substitute he protects himself and the manufacturers who have expended enormous sums in giving the public information regarding their products.

Advertised articles have stood the test of public approval on their merits and materials embracing their make-up. The mere fact that they are imitated is competent testimony of their worth.

You are safe in rejecting the article offered as "just as good."

THE PURE AND FAIR.

The Chicago woman who was elected president of the National Educational Association at Boston, is accused of bribery and corrupt practices. Suffering Suffragettes, how promptly does the evil communications of wicked man corrupt the political manners of the pure and fair.

Marshal P. Wilder, the humorist, is believed to be dying of acute indigestion at Atlantic City.

WE SELL Anything you want
WE BUY Anything you have to sell.

JAY'S STORES
390 Aylmer St
Peterborough
Phone 623.

Canadian Pacific Ry.
EMPRESSES
And other Steamships

MONTREAL, QUEBEC and LIVERPOOL

Lake Manitoba	Aug. 18, Sept. 15
Emp. of Britain	Aug. 26, Sept. 23
Lake Champlain	Aug. 4, Sept. 1
Emp. of Ireland	Aug. 12, Aug. 28

Lake Manitoba and Lake Champlain carry only one class of cabin passengers at very moderate rates. For rates and further information apply to any railway or steamship agent, or to

I. E. SUCKLING,
General Agent for Ontario,
S. E. Cor. King & Yonge Sts., Toronto

The Latest Coiffure
For The Ladies

If you want to wear your hair in the latest style you will need the following:—

TURBANS
in several sizes, 25c, 35c, 50c each

TURBAN BRAIDS
the very newest, all shades to match the hair for 80c and $1.00.

LARGE HAIR NETS from 5c to 25c

LARGE PINS in Amber Shells.

ALL AND SEE OUR NEW SHIPMENT OF HAIR ACCESSORIES

MRS. M. J. BYRNE
424 GEORGE ST PHONE 226

The First Impression

Of a man and his business is given to those he corresponds with by the style and character shown in

The Stationery He Uses

If you want to have the distinction that goes with stationery with an individuality about it, come to

THE REVIEW

for your supplies. We make a special feature of this class of work, and turn out material that is exclusive in style and made from the finest stock. Included under this head are:—

Letterheads, Billheads, Envelopes, Circulars, Catalogues, Office Books, Loose Leaf Ledgers, Card Systems, etc., etc.

Come and talk it over, or phone 189, and our representative will call—

REVIEW PRINTING COMPANY

Robt. Fair & Co. Limited

Everything New and Up-to-Date IN Ladies' and Misses' Sweater Coats

The ideal vacation Coat for camping, boating, shooting and out door games. All new styles, such as the Norfolk, Pony, Princess and Co-Ed, in white, navy, red, grey, helitrope, black, grey and maroon, white and maroon, and white and cardinal.

Ranging in Price **$1.50 to $7.00**

August Sale of BATH TOWELS, BEDROOM TOWELS, BATH MATS, BATH SHEETS

SPECIAL COLORED BATH TOWEL, 22 x 48, with with fancy red border, very nice to use when camping. Special .... **25c Each**

Fancy Bath Towel, linen shade, with red border, extra heavy, oneof our leaders. Special .... **35c Each**

EXTRA LARGE SIZE BATH TOWELS, 55 x 27, four designs, in plain and colored borders. Special .... **50c Each**

All Pure Linen Plain Brown Turkish Bath Towels, close heavy pile, fringed ends........ 50c, 75c, **85c Each**

WHITE BLEACHED BATH TOWELS, with red or white border, and fancy weave, with fringe. Special.... **35c Each**

Extra Special Turkish Bath Towels, pure white, size 48 x 24, with fringe........ **20c Each**

BATH SHEETS

Extra large size, 44 x 72, in pure white. Just the right thing when camping. Special........ **$1.35 each**

AUGUST LINENS

LINEN DAMASK TABLE CLOTHS, size 2x2½, with border all round, in almost any pattern or design, August Price........ $5.00 and **$6.00 Each**

DAMASK TABLE CLOTHS, 2 x 2½ yards, with Table Napkins to match, in all the new deeigns. August Price.. **$10.00 Set**

HEMSTITCHED CLOTHS, 68 x 104, Napkins to match, in all the new parterns, Aug. price **$12.00 Set**

Robt. Fair & Co. Limited

383 GEORGE ST., PETERBOROUGH.

LETTERS TO THE EDITOR

The Review does not hold itself responsible for opinions expressed by its correspondents

To the Editor of the Review.

Sir,—The thieves who broke into Sanderson's jewellery store and looted the premises for diamond rings would not have made the attempt, in all probability, had his back premises been strewn with garbage like some others, for it would be risky to one's life to tramp through such stuff in the dark. The moral is, keep plenty of garbage at your back door and you will be encouraged by the laxity of our Council and Board of Health.

Yours,
ADVICE.

Peterborough, Aug. 1, 1910.

To the Editor of the Review.

Sir,—I see by your paper of Saturday that one of the orders on the list of rules and regulations of the Board of Health for Aurora, Ill., requires its residents to take a bath once a week.

Can you inform me whether there is such an order on the list of rules and regulations of our Board of Health, and would you kindly publish such list for the guidance of our citizens, so that no one may be arrested for a violation of its terms?

Yours, etc.,
ENQUIRER.

Peterborough, Aug. 1, 1910.

Over 19,000 construction mechanics will go on strike in Chicago.

Wood's Phosphodine, *The Great English Remedy.* Tones and invigorates the whole nervous system, makes new Blood in old Veins. *Cures Nervous Debility, Mental and Brain Worry, Despondency, Sexual Weakness, Emissions, Spermatorrhœa, and Effects of Abuse or Excesses.* Price $1 per box, six for $5. One will please, six will cure. Sold by all druggists or mailed in plain pkg. on receipt of price. *New pamphlet mailed free.* **The Wood Medicine Co.** *(formerly Windsor)* **Toronto, Ont.**

NEW PASTOR AT GEORGE ST. CHURCH

Rev. Isaac Couch Occupied the Pulpit for the First Time—Large Congregations Present

Services of unusual interest were held at the George street Methodist church yesterday, Rev. Isaac Couch occupying the pulpit for the first time. He made a very favorable impression with the congregation, which was a large one, both morning and evening. For the morning discourse Rev. Mr. Couch took for his subject, "The Love of God," and for the evening, "How to become a Christian."

Mr. Frank Weaver, organist of St. Andrew's Presbyterian church, Berlin, presided at the organ, and at the conclusion of the evening service gave an organ recital, which was highly appreciated.

SHORTAGE OF BREAD

Many citizens who failed to get enough bread from their baker on Saturday went breadless on Sunday.

The reason was that there was a large demand for bread on Saturday, principally by the farmers. In conversation with a couple of grocery stores to-day, the Review was informed that such a happening is quite frequent in the city.

Many peolpe, after visiting all the grocery stores in their vicinity Saturday evening in quest of the staff of life, became quite worried over their non-success in securing it.

Customs Report

The following customs returns for this month, show a large increase over the same month in 1909;

July, 1910	$33,546.17
July, 1909	22,423.16
Increase	$11,123.01

WEST ENDERS EASY PICKING FOR THE T.A.S. ALL THE WAY

Abstainers Wafted Safely on Fifteen Occasions and Assisted by Seventeen Errors by the Greys, Piled up Seventeen Runs--A Weird Exhibition of Ball

Beneath these rugged elms, that yew trees shade,
Where heaves the turf, in many a smoldering heap,
Each in his narrow cell forever laid,
The members of the West End ball team sleep.

The curtain had descended and they are gone. Some of us whose acquaintance, with them, goes back to Saturday, July 16, were very much touched. The particulars of their passing are depressing. It was a sad sight and such a one we never wish to witness again. We have seen others pass into the shaded regions of "Hasbeenville," but they slipped away from our midst, with their boots on. 'Twas not so in this case. The final moments were awful, but those left behind may perhaps find consolation in the only thing left to say. It is this: They left behind a warning which goes something like:

NEVER CHEW OFF MORE THAN YOU CAN COMFORTABLY MASTICATE.

Excuse us from being present at such another. While it started off fairly well, the middle part was worse than watching a bunch of local amateurs attempting to put on our old favorite, "Uncle Tom's Cabin," and while the feeling in the air told us that something was coming, we were hardly prepared for what really did come. However, there is some satisfaction in knowing that there won't be another meeting. The deed was well done, in fact a little more so. From the moment that $1.50 bundle of leather went gliding over the eastern boundary of the park, never to return, the vasaline jar, opened for good, and it was ever after, just as easy as sliding along with the assistance of a forty mile breeze. Many times on past occasions, we attended much better performances at a trifle over half the price, and then had some rich comedy served up at intervals. It was twenty-five cents this time and a ducking thrown in. To the defeated ones our sympathy refuses to go out. Even were we to join hands with others, it would fail completely to have the desired effect. No good could possibly be done. By far the better course will be pursued in dropping it and live in hopes that the lesson so ably taught, will serve the intended purpose and be a beacon light for all others, affected by an abnormal swelling of that part of the anatomy, where the top covering is not always natural. Much more might be said, but the following statements and figures explain the catastrophe in full:

First Innings.

Pete Campbell for the West Ends couldn't do better than send a roller to M. O'Brien. Logan waited for a complimentary and stole second. He went to third when Konald grounded out, Corkery to first, but Crane got over anxious and bit at the wrong kind.

Jimme Callaghan led off for the T.A.S., and contributed the first strikeout. Smith dropped the third, but threw the runner out at first. Jimmie O'Hearn started a big day for himself by calmly waiting for four wide ones. He stole second. Mike O'Brien connected for a safe one, and Dickie's error allowed O'Hearn to tally the first run. Quinlan made three mighty swipes and retired to the lemonade. With Wylder batting, Rose sent a wild heave and O'Brien sent the score into double figures. Wylder grounded and was safe on Heffernan's drop. McFadden ended by flying to Heffernan. Two runs.

Second Innings.

Dicke was passed and went to second when Heffernan grounded out, O'Hearn to O'Brien. Smith hit the third one on the end of the bat, but O'Brien by fast work beat him out at the bag. Dickie went to third on the play and remained there, for as in the first innings, with a man on third, the necessary waft wasn't forthcoming, Minorgan fanning.

Haney ran out the third strike, but was collared at first. Bill O'Brien singled and Konold's bungle made it smooth sailing for a trip home. Corkery went out at first, and Callaghan made the third, Minorgan to Heffernan. One run.

Third Innings.

Rose and Campbell fanned. Logan doubled and counted when Konold sent a hot one through short. Konold was out taking second, Wylder to O'Hearn. One run.

The T.A.S. only got seven runs in this spasm. O'Hearn started with a single, and Mike O'Brien used all his avoirdupois, on one of Gussie's low ones, and there was a connection with the brook on the other side of the fence, immediately in the rear of the locality where Fish Haney warbles. It was the first homer of the season, and thus a brace of runs were added. The team at bat almost took a fit and the smile flitted from the face of the opposing leader. Quinlan sent a gentle one at Konold, and just by way of continuing the fireworks he sent the ball over Heff's highest reach, and the runner kept on running till he reached third. Wylder sent him in with a hit, and then by a presentation on the part of Logan, he crossed safely. McFadden skied to Minorgan and Haney missed three again. On five errors and a wild pitch the next three batters, O'Brien, Corkery and Callahan, scored. O'Hearn hit, and stole second, but was out taking third, Rose to Konold, when he got in wrong on a supposed balk. Seven runs.

Dickie Might Have Pulled Down That Homer Had He Been Thus Provided

Fourth Innings.

Crane was safe at first when O'Hearn fumbled his grounder. Dickie struck out, and Heffernan followed him. Brydie, batting for Smith, hit safely and Crane came in. Minorgan laid down a grass cutter, which M. O'Brien glued and was a close winner at the pillow. One run.

Crane catching for West Ends. In this innings the T.A.S. showed decidedly poor judgment. Instead of playing the game, the players stood up at the plate with the evident intention of being put out as soon as possible. The umpire, however, said a few words that had a magical effect, and the players tightened up just a little. M. O'Brien fanned, and Quinlan was another victim. Wylder was safe on another loose contribution from Konold. McFadden biffed in vain.

Fifth Innings.

Gibson, batting for Rose, grounded out, Quinlan to O'Brien. The game was called for a short time on account of rain. When play started again Haney dropped Campbell's fly. Logan got life on Quinlan's fumble. Konold walked and the corners were all populated. Crane hit to O'Hearn, who ran over and touched second, forcing Konold, and then threw the runner out at first.

Manager Oldham sent Creswell to the mound, but he fared no better than Rose. He passed Haney and O'Brien hit safely. Corkery flew out to Minorgan who tried to double Haney, but Logan dropped the throw and "Fish" got third. Callaghan laid one down but Haney beat the throw to the plate. O'Hearn got his third safety of the afternoon, scoring O'Brien and Callaghan. M. O'Brien struck out. O'Hearn was out trying to steal third, Creswell to Konold.

Sixth Innings.

The West End went out in order in this innings.

The cold water bunch added another counter on a pass to Wilder and singles by McFadden and Haney.

Seventh Innings.

Both sider were retired runless in this innings.

Eighth Innings.

The West Ends were again presented with a goose egg.

The Abstainers added three more to their string on a double by Haney, followed with singles by W. O'Brien, Corkery, and Callaghan, assisted in their efforts by misplays on the part of Messrs. Konold and Gibson.

Ninth Innings.

The West Ends grabbed another tally on singles by Hefernan and Gibson, aided by Corkery's fumble.

T. A. S.

	AB.	R.	H.	O.	A.	E.
Callaghan, 3b	6	2	1	2	1	0
O'Hearn, 2b	5	2	3	3	4	1
M. O'Brien, 1b	6	2	2	13	0	1
Quinlan, p	5	1	1	0	3	2
Wylder, c	4	2	1	7	1	0
McFadden, rf	5	0	1	0	0	0
Haney, lf	4	2	2	0	2	2
W. O'Brien, cf	5	4	3	1	0	0
Corkery, ss	4	2	1	1	3	1
	44	17	15	27	14	7

WEST ENDS.

	AB.	R.	H.	O.	A.	E.
Campbell, cf	5	0	0	0	0	0
Logan, 2b	3	1	1	0	0	3
Konold, 3b	3	0	2	2	0	5
Crane, rf, c	4	1	0	8	0	1
Dickie, lf, ss	3	0	0	1	0	2
Hefernan, 1b	4	1	1	6	1	1
Smith, c	1	0	0	2	3	2
xBrydie, rf	3	0	1	0	0	0
Minorgan, ss	3	0	0	3	3	1
Rose, p	1	0	0	0	3	0
xxGibson, lf	2	0	1	1	0	1
Creswell, p	1	0	0	1	3	1
	33	3	6	24	13	17

xBatter for Smith in the fourth.
xxBatter for Rose in the fifth.

Score by innings—		R.	H.	E.
T. A. S.	21703103x	17	15	7
West Ends	001100001	3	6	17

Home run—M. O'Brien.
Two-base hits—Haney, Logan.
Base on balls—Off Quinlan, 3; off Rose, 1; off Creswell, 2.
Struck out—By Quinlan, 7; by Rose, 7; by Creswell, 1.
Hit by pitcher—By Creswell (Corkery.)
Double plays—O'Hearn to M. O'Brien; Corkery to O'Hearn; Creswell to Hefernan to Crane.
Balk—Creswell.
Left on bases—T. A. S., 7; West Ends. 6.
Wild pitch—Rose, 2.
Umpire—Rosevear, Port Hope.

FREE PASSES.

The attendance was large, and it is regrettable that the contest was so onesided.

But the West Ends can and have played much better ball. The T.A.S lost the previous game in pretty much the same manner. The question of which is the better team has not been settled. In both contests it was a case of the losing team having a day off.

Quinlan and Rose had each seven strikeouts to their credit, but, oh, what a difference in the other statistics.

The exhibition was without doubt a rank one, but the rain helped considerably to put things on the bias.

This man Wylder from Wellington handles himself well. He looked as though he would be able to produce the goods in a tight argument.

Jimmie O'Hearn had a noisy day. Three hits, two runs, one miss out of eight chances, and he figured in two double plays.

Minorgan displayed a lack of headwork that was surprising when he interfered with Konold, who went after a grounder.

Seventeen errors. That's a record for the season, and it looks like an attempt on the part of the Westerners to put it over the P.A.C. and Strathconas, who in a previous performance handed out fifteen each.

Too bad, Mike. That homer should have arrived some weeks ago.

Besides having another position, Bill Gibson is some tumbler.

It's hard to say what Johnny Rosevear thought about it, and there won't be any prize hung up for the one who guesses the correct thing.

REGISTRATIONS AT CHEMONG PARK HOTEL

The following are the names of some of the guests who have registered at the Chemong Park Hotel during the past week:

J. J. McGill, Austin, Texas.
F. E. Strauss, Rochester.
D. Hatton, Brampton.
W. F. Fortye, Chicago.
S. Thompson, Cornwall.
W. Lang, Toronto.
H. Black, New York.
J. E. Kelso, wife and family, Rochester.
P. Allison, Peterborough.
Mrs. E. R. Allison, Chicago.
W. F. Dineen, wife and child, Toronto.
Major R. B. Cooper, Peterborough Ont.
E. Wilde, Peterborough.
R. J. Young, Peterborough.
F. M. Thompson, Montreal.

IF YOU WANT TO FIGHT IT OUT

From the age of 45 years the eyes have undergone a natural change (which no eye escapes), so that they are either out of focus for distance or near vision, especially at night. You cannot see distinctly with the paper a foot from the eyes and you need strong light. Your real need is suitable glasses If you want to fight this difficulty out with nature you may do so, millions have done it before you and have been worsted in the fight. We are relieving the eyes of such cases every day. Perhaps you will be wise by taking the matter in time.

THE PETERBOROUGH OPTICAL INSTITUTE

IN THE MARKET BUILDING.

J. W. BROWETT, Ref. D. M. O. Optical Specialist, Dr. of Optics, Philadelphia, Graduate Pennsylvania State College, New York Optical Institute, Optical Institute of Canada, Associate Graduate Detroit and Chicago Ophthalmic Colleges and Hospitals.

IT'S AUTOMOBILE SEASON

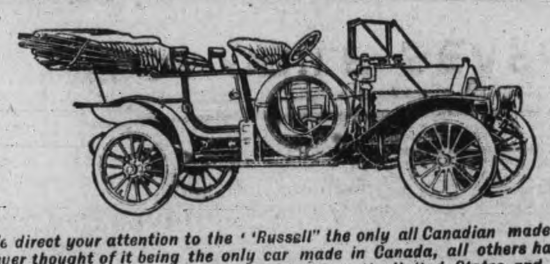

We direct your attention to the "Russell" the only all Canadian made car You never thought of it being the only car made in Canada, all others having their motors and many other parts shipped in from the United States and elsewhere. It's appearance, comfort and running qualities cannot be improved. It car be supplied with either knight 00 valve type motor at prices from **$2.200** *to* **$6.000**, *with large wheels, long wheel base and 30 to 00 horse power moter*

We also handle the "Ford" which is recognized the world over as the best proposition for the money. The Ford will do anything that any other car will do. It is run entirely by magnets, no battery to run down, will make from 25 to 30 miles on a gallon of gasoline and 10,000 to 15,000 miles on a set of tires. This ca combines comfort, pleasure, business and economy. You can buy a five passenger Touring Car including full equipment for **$1.150**. *F. O. B. Walkerville. Watch the Fords go by, Ask for a free demonstration of either.*

All Motor Supplies in Stock

DRUMMOND & DUFFUS

135-137 SIMCOE STREET.

See the Snaps

AT

H. LeBRUN & CO'S

Great Clean-up Sale

You surely will regret it if you fail to take advantage of this genuine money saving opportunity of Men's and Boy's Clothing, Furnishings, etc. The values are so big that when you see the goods, buying becomes irresistable

LOT I—Sailor Blouses and Shirt Waists; 3 to 7 years. Clean-up Sale Price **25c**
LOT II—Shirt Waists, light and dark colors; 3 to 7 years. Clean-up Sale Price........ **35c**
LOT III—Black Sateen Shirt Waists, 50c and 75c quality. Clean-up Sale price........ **40c and 65c**
LOT IV—50 pair White Duck Trousers, regular $1.00 quality. Clean-up Sale Price........ **75c**
LOT V—3 doz. Boys' Bloomer Pants and Coats, 40c and 50c quality. Clean-up Sale Price........ **25c and 40c**
LOT VI—10 dozen Men's Strong Working Shirts. Clean-up Sale Price........ **30c and 40c**
LOT VII—5 doz. Black Cashmere Hose, 25c quality. Clean-up Sale Price.. **19c**
LOT VIII—Combination Underwear, short sleeves, knee pants, regular $1.25 quality. Clean-up Sale Price........ **$1.00**
LOT IX—Balbriggan Shirt and Drawers, blue, pink and natural colors, clean-up Sale Price........ **20c, 25c, 30c and 40c**

H. LeBrun & Co.

Two Entrances . . . . . George and Hunter Sts.

PROBABILITIES
Fine and moderately warm to-day and on Wednesday.

THE DAILY REVIEW

REVIEW WANT ADS.
BRING RESULTS
One Cent a Word

VOL. LXI., No. 27. PETERBOROUGH, ONT., CANADA, TUESDAY, AUGUST 2, 1910 TEN CENTS PER WEEK.

MISS KATHERINE REYNARD

New York, Aug. 1.—Announcement has just been made of an interesting engagement, that of Miss Katherine Reynard, of No. 340 West Eighty-sixth street, to Mr. Adolph C. Schwartz, of this city.

Miss Reynard was educated in the Convent of the Sacred Heart, Manhattanville, and later she perfected herself in languages in Venice and and Vienna. She returned home last October in February she made her debut. She is very pretty and popular among a large circle of friends. No date has been set for the wedding.

Miss Emma Josephine Schwartz, the daughter of Mr. and Mrs. Anton Schwartz, is now the wife of Mr. Geo. E. Rupert, of New York. Mr. and Mrs. Schwartz will leave on board the George Washington to-morrow for an extended tour of Germany, Austria and Italy.

SETTLEMENT REPORTED; BUT STRIKERS DENY IT

Conflicting Statements Made by Officials and Men Point to Fact That a Deadlock Exists in Conference at Montreal—Toronto Men Protest.

Montreal, Aug. 2.—As the result of the further conference between the representatives of the Grand Trunk trainmen and conductors and the Grand Trunk management, and Hon. Mackenzie King, Minister of Labor, it is believed that an agreement has been reached and that the strike will likely be called off to-day.

Grand Trunk officials stated last night that it was understood that a basis of agreement had been reached, but that the details were not ready.

The union officials, however, say that a settlement has not yet been reached, and that they will not call the strike off unless there is some definite announcement from the company.

However, one of the strike leaders in the negotiations at midnight was absolutely non-communicative, except in denying that any settlement had so far been arrived at. He would neither affirm nor deny that prospects were bright for an agreement during the next few hours.

Protest to Ottawa.

Toronto, Aug. 2.—The strikers yesterday decided to send notification to Hon. Frank Oliver, Minister of the Interior, complaining of breaches of the alien labor law by the G.T.R.; and to Chairman Mabee of the Dominion Railway Board, complaining of alleged inefficient train crews.

While the company officials insist that freight and passenger traffic is being satisfactorily handled, the fact remains that advices from outside towns shows no relief in the way of freight movement, while dozens of passengers say that they are riding free on the trains, there being no attempt at collection of tickets.

There are 135 militiamen and regulars on strike duty at Bridgeburg, with everything quiet.

Mustn't Bleach Flour.

Washington, D.C., Aug. 2.—Millers must stop bleaching flour, pending adjudication by the higher courts, or stand criminal prosecution for each shipment made in interstate commerce, according to a decision reached here yesterday at a conference between officials of the Departments of Agriculture and Justice.

Alfonso Off to England.

San Sebastian, Spain, Aug. 2.—King Alfonso and Queen Victoria left yesterday to pay a visit to the royal family in England. They will stop at Rembouillet, France, to visit President Fallieres of the French Republic, on the way.

TWO SUICIDES IN TORONTO

Hearts Broken; Took Acid, Because of Unrequitted Love.

Toronto, Aug. 2.—Women were the cause of two suicides yesterday, both by carbolic acid. One, a youth, took acid because he could not get the girl's mother's consent to marriage, the other, a man with a prison record and no home, because the women he had lived with previous to his last term, refused to take him back.

Melancholia was the motive for the suicide of William Carlton, aged 20, of Parry Sound, in his room at 152 Victoria street, at about 7 o'clock last night.

The youth was smitten by the charms of a girl 16 years old. He wrote to her mother at Dwight, Ont., near Huntsville, asking permission to marry the girl and the refusal plunged him into a state of despondency.

Sunday night he attempted to take his life by drinking wood alcohol. After taking the poison, his heart failed him and he went to a doctor who administered an antidote.

Last night his landlady found Carlton in his room on the third floor with a vial which had contained acid beside him. Carlton was gasping for breath and shortly afterwards he expired.

Carlton did not mingle with the other residents of the house. They noticed that he was melancholy, but did not think it was serious. Coroner Pickering investigated the case last night, and will hold an inquest. The body is now at the morgue.

Jack Lyons, between 30 and 35 years of age, took acid in the presence of May Fitzsimmons at her house, 215 West Richmond street, late yesterday afternoon. When he got out of the Central Prison several weeks ago, he tried to persuade her to reinstate him in her affections. She refused. He called on her a number of times, but each time she repulsed him. About two weeks ago he tried to drink carbolic acid directly after she had refused him, but she interfered, spilling the fluid. Her arms were badly burned at the time. She did not inform on him or even take steps to have him kept away.

Yesterday he visited her for the last time. Almost immediately after she against refused he drank the acid, dying in a few minutes.

WILLIAM J. CALHOUN.

PEKIN, AUG. 1.—Mr. William J. Calhoun, American minister to China, has returned from Pei-Tai-Ho, the diplomatic summer capital, his presence here being necessary during the Chinese-American exchanges relative to the new Russo-Japanese convention.

The conviction prevails among diplomatists here that the convention puts an entirely new aspect on the Far Eastern situation and involves far reaching possibilities.

From a diplomatic viewpoint the most important feature is the manifest repudiation of the "open door" and "equal opportunity" pledges of the Russo-Japanese agreement of 1907, which it ostensibly supplements and amends.

The open abandonment of the "equal opportunity" principle by the two Powers banded together in Manchuria creates, in the opinion of diplomatists, a new status, and one wholly different from that which the other Powers have endorsed.

Great Britain's approval is construed as another illustration of the present government's sacrifice of principle and the higher British interests upon the alter of an Anglo-Japanese alliance, and through an eagerness to cater to Russia, inspired by "Germanphobia."

CRIPPEN, LONDON MURDER SUSPECT, WILLING TO RETURN

Fugitives Caught on S.S. Montrose Are Arraigned in Court Simply to Make Sure of Their Identity---Crippen Has His First Break-Down and Admits Using Drugs.

Quebec, Aug. 2.—Scotland Yard, represented by Inspector Dew, and the provincial police of Quebec, piloted the London murder suspect, Dr. Hawley Crippen, through a mass of excited humanity in staid old Quebec City yesterday morning, and arraigned him before Judges Angers and Langelier for preliminary examination in connection with the charge against him of having caused the death of an unknown woman in London.

Ultimately it was decided to proceed under the Fugitive Offenders Act, which entails considerable delay. Crippen was asked a few questions, and an adjournment was taken for eight days. As a matter of fact it will be fifteen days before legal technicalities will have worked their course. Dew was plainly disappointed at the delay.

Crippen showed the first sign of weakness last evening, when he practically collapsed in his cell, necessitating a hurried call for medical attendance. He admitted to the physician when he had revived that he was addicted to drugs.

The little doctor has been apparently entirely at his ease since he came into the charge of the officers. He was reading a novel when the Montrose poked her nose around the Isle of Orleans at one o'clock yesterday morning, and steamed into Quebec harbor. Later in the morning he took up the thread of the tale. While policemen, lawyers and pressmen tramped through the corridors of the lock-up, in the east wing of the Parliament Buildings, previous to the court hearing, he continued his reading. He slept soundly during the night, with two guards watching over him, and he had eaten a hearty breakfast. To the enquiry of the sergeant, Crippen said he felt all right, except that his head was aching a little.

"I guess it is the air in here. You see, I have never been in jail before," he replied.

Ethel Leneve, who purports to be Crippen's wife, was too ill to appear in court, and will be questioned by the judge at the residence of Chief Constable McCarthy, where she is in charge of a nurse. A story is being circulated that she attempted to commit suicide after the arrest Sunday, and this has been partly confirmed by Dr. Stewart of the Montrose. Interviewed yesterday morning, Dr. Stewart said that, as the officers entered the girl's cabin Sunday, after arresting Crippen, they found her with a powder in her hand, which she threw out of the port hole before they could intercept her. It is only surmised that the powder was a poison.

At 11 o'clock all was ready for the drive to the court house, and the murder suspect emerged from his cell between two officers, and wearing handcuffs. His face was as clean as a rough and ready shave could make it, plus 24 hours' growth, and he wore no spectacles. He was dressed in the night sack suit in which he made the sea trip, and he wore a wide-leafed fedora hat and white collar. The skin of his face is almost a dirty yellow and anything but prepossessing. A large crowd blocked the passage, but were pressed back by Detective Thorne, while Crippen hurried nimbly along towards the waiting rig.

In the court room sat a dozen reporters, while every foot of floor about was jammed with people. Crippen was taken into the court room. Judge Angers informed the prisoner that it was only for the purpose of identification that the proceedings were being taken. Crippen said he did not intend to fight against being taken back, but was willing to return to England with the inspector. As under the Fugitive Offenders' Act, 15 days are necessary before they can be taken back, the remand gives the prisoners an opportunity, if they so desire, to take out a writ of habeas corpus, or institute any other proceedings.

The authorities at Quebec consider this case one of the most complicated that has come within their ken. Crippen, an American citizen, is charged with murder in England, and escapes to a semi-independent state in the Empire, and he is caught while on the sea, but in the waters of that state, which makes its own laws. Now the question arises should Crippen, as an American citizen, claim extradition to the States, and it is understood, should he claim such protection, the American consul is bound to help him. There is a possibility, therefore, that the prisoner will yet decide to avail himself of the law's provisions in that respect.

The Montrose was curiously viewed yesterday by hundreds of persons. Though the steamer did not reach port until 1.30 yesterday morning, quite a large crowd was waiting to catch a glimpse of the notorious fugitives. The first to be brought from his cabin was Crippen. He was handcuffed and looked very dejected. When he was brought opposite Ethel Leneve's cabin he looked around with the expectation of being recognized by her, but the girl was too dejected to see anything or anybody, for a more forlorn-looking creature never dropped off the vessel. She was dressed in clothes belonging to the stewardess, and they were too big, and with hair cropped and her sobbing, it was a heart-rending sight. Captain Kendall, taking pity on her, took hold of one arm to help her down the gangway to the rig that was in waiting. They were taken to the provincial jail.

Dr. Stewart, the ship's doctor, who was speaking to Crippen at the time of his arrest, stated that though he strongly suspected the pair, he had no idea that the arrest would take place on board, and he was himself a surprised man when he saw what appeared to be four pilots coming in a small boat on the starboard side, instead of the regulation pilot boat. When he saw the captain go to meet them, he instinctively took Crippen over to the port side so as to allay his suspicions, and to be on hand in case the man attempted suicide.

The fourth officer said he suspected the pair almost from the first and he tells a little story of how Ethel gave her sex away. One stormy morning, while on his way to the wheel-house, he met her on deck. The officer commented on the weather. "Oh, it's simply awful!" answered the supposed boy, using her hands in a ladylike manner, and then, suddenly remembering her guise, she hardened her voice, saying, "Yes, it's damned rotten weather!"

When Crippen was told he was to be taken to England after an arraignment at Quebec, he made no objection, but said he was agreeable to get back as early as possible. He asked for a book to read and was supplied with brandy and cigars.

Captain Kendall had nothing to say, he being advised by Inspector Dew that, as he would be called as a witness, it was better to say nothing. The captain, who is only 35 years old, is popular amongst his officers and men, and when they heard that "the old man" would be able to claim the $1,250 offered by Scotland Yard, they all said that no man deserved it more. Kendall, indeed, is one of the youngest and smartest officers in the C.P.R. service. He is clean-shaven, with blonde hair, is a well-set-up man and certainly a bright man to meet. The Montrose is a continental boat, carrying freight and only second and third-class passengers on this trip. She carried 22 second and 216 third-class passengers, mostly foreigner. There were only five women, including Ethel Leneve, among the cabin passengers.

FIREMAN'S AWFUL REVENGE SLAYS FOUR TO VENT SPITE

Bert S. Durham Rings in a False Alarm, Kills Driver of Fire Wagon, Mortally Wounds a Second, Then Goes Home and Slays His Wife and Child.

San Diego, Cal., Aug. 2.—Bert S. Durham, a former fireman, after shooting and killing one city fireman, mortally wounding a second and seriously wounding a third, near a firebox from which he had sent in a false alarm, in an effort for revenge, early yesterday, went to his home and with a bludgeon beat his wife and little children to death. He made his escape, but afterwards shot himself.

Nursing an old grudge against Fire Captain Sampsell, under whom he had worked as engine driver, and on whose complaint he had been discharged from the services for insubordination, Durham early yesterday sent in a false alarm from the outskirts of the city. When Capt. Sampsell and his crew come up, Durham opened fire on his former workmates with a revolver.

At the first shot, Driver Don Grant fell from his seat dead with a bullet in his head. At his second shot, Hoseman Guy Elliott pitched to the ground with a bullet through his stomach.

Durham then leveled his revolver at Sampsell and fired twice, both bullets percing Sampsell's lungs. Two more shots fired at the other members of the crew went wild.

Durham drew another revolver and covered his retreat as he started to run. As he disappeared in the darkness, Durham shouted back to the chief: "Tell my wife I am going to kill myself."

The victims of the shooting were rushed to St. Joseph's Hospital in one of the nose wagons. Operations were performed on Sampsell and Elliott.

Within half an hour after the shooting a score of police officers and deputy sheriffs were on the scene in autos and had begun a man hunt. Owing to the darkness, Durham reached home and slew his family and then fled again.

Durham, who was hunted relentlessly for hours, dodged his pursuers, leaving them without a clue, boarded a car in the residential district, and rode quickly to the plaza in the centre of the business section, where he put a bullet into his brain. He recovered consciousness later, but the coroner says he will die.

Mrs. Durham and her child were beaten to death with a steel bar, while they lay asleep in their rooms in a downtown lodging house.

Arrested For Lynching.

Columbus, O., Aug. 2.—L. J. Bolton, aged 32, Newark, Ohio, saloonkeeper, is held here under a charge of first degree murder in connection with the lynching July 8, at Newark, of Carl M. Etherington, an anti-saloon league special officer.

He is alleged to have placed the noose around Etherington's neck. The arrest was made Sunday night at Delaware, Ohio.

Detectives operating under Attorney-General Denman have been searching for Bolton since July 1. He was traced to West Baden, Ind., Hot Springs, Ark., Atlantic City, N.J., and Megnetic Springs, near Delaware.

FATALITIES OF A DAY

Drowned In Muskoka.

Gravenhurst, Aug. 2.—A very sad drowning accident occurred here Saturday afternoon about three o'clock on Muskoka Bay, in which two young ladies lost their lives. J. E. Mark, formerly a patient at the Free Sanitarium, took two young ladies of Toronto, the Misses Jewesson, out for a sail in a canoe. The lake was very rough, and, while passing the Muskoka Navigation Co.'s steamer Nipissing, the swells from the steamer, combined with the strong waves, upset the canoe.

Mr. Mark and one of the Misses Jewesson were picked up, but although every effort was made by the doctors, the girl could not be restored to consciousness. Mr. Mark soon came around and is not much the worse from the effects of the accident. The body of the other Miss Jewesson was not recovered until Sunday afternoon.

N.Y.C. Engineer Killed.

Rome, N.Y., Aug. 2.—At 2.20 a.m. yesterday a westbound light engine on the New York Central Railway, running on track two, about half a mile west of Oriskany, became disabled and the engineer, Bertram L. West of Rovenna, N.P., stopped to make repairs.

The fireman went back with a lantern to warn approaching trains. He had gone only a short distance when a fast passenger train westbound, running on track two, came along. The engineer was unable to check his speed in time to avoid a collision with the light engine. Engineer West, who was evidently under his engine making repairs, was killed.

The accident occurred about 1,000 feet west of a signal tower. Not much damage was done to either engine.

Drowned In the Canal.

Kingston, Aug. 2.—The steamer North King on arrival here reported the drowning of William Dunn, watchman on the steamer for twenty years, in the Murray Canal, while the boat was coming east during the night. The body was recovered. It is not known how the accident happened. Dunn belonged to Kingston.

Mother Drowns Four Babies.

Antioch, Cal., Aug. 2.—One after another four little children were drowned in a tub near here by their mother. The woman, Mrs. Joseph Mello, walked away from her dead babies quietly and calmly submitted to arrest. She had become suddenly demented. The eldest child was four years old.

Quarryman Killed.

Niagara Falls, Ont., Aug. 2.—Dominic Piemond was struck by a falling stone, while working at the Queenston Quarry Co.'s quarry yesterday, and instantly killed. The stone struck his leg, bowling him over, and his neck was broken by the fall.

Deaf Mute Run Down.

Kingston, Aug. 2.—The Bay of Quinte express, which leaves here at 4 o'clock in the afternoon, ran over Henry D. Watts, a deaf mute, of Portsmouth, at the Cataraqui street crossing. Both of the young man's legs were fearfully crushed above the knees. He was conveyed to the General Hospital, but the doctors did not amputate the mangled limbs, as there is no hope of the unfortunate man surviving many hours. Watts was about 25 years of age, and was a laborer.

Found Floating In River.

Prescott, Aug 2.—About 6.30 yesterday morning, when returning from his summer cottage at Blakey's Point in his motor boat, G. K. Henderson found a dead body floating in the St. Lawrence River about two miles above Prescott. The body was brought to Prescott, and identified as the body of Mr. Hunt, who was drowned near Brockville about a week ago while trying out a new motor boat, in company with an employe of the Gilbert Boat Works of Brockville.

Death by Drowning.

Glens Falls, N.Y., Aug. 2.—The death of seven-year-old Bertha Reneaud, whose headless, armless and feetless body was taken from Lake Champlain on Saturday last, was due to drowning, Coroner Belegarde of Whitehall, decided yesterday. The coroner's theory was that contact with the paddle wheels of an excursion steamer which came into the harbor last Friday, had doubtless mutilated the body.

Found Girl's Mutilated Body.

California, Pa., Aug. 2.—The body of a 12-year-old girl, horribly mutilated, was found Sunday evening in a berry patch near here, and the authorities yesterday threw out a dragnet for possible suspects. Two Italians picking berries reported the finding of the child's body, with the face battered shapeless. Torn clothing, broken twigs and trampled grass evidenced a terrible struggle.

Ditched by Wreckers.

Schenectady, N.Y., Aug. 2.—A delaware & Hudson passenger train containing between 300 and 400 persons, was ditched at about 9.30 p.m., about twelve miles north of this city by wreckers. The entire train consisting of four coaches and baggage left the tracks. The fireman was badly hurt.

Eight-Year-Old Drowned.

Carleton Place, Aug. 2.—A sad fatality occurred here yesterday afternoon, when Albert, the eight-year-old son of Mr. and Mrs. George Campbell, was drowned while bathing in the river in front of the canoe club house.

A Western Suicide.

Medicine Hat, Aug. 2.—Constable Smith of the N.W.M.P., discovered the body of a man in the bushes near the C.P.R. bridge over Seven Persons Creek, Sunday night. A discharged revolver by his side told the tale. There were no marks of identification on the clothing, but a note saying he was tired of life and signed "J.C.," was found.

First Sample of 1910 Crop.

Winnipeg, Aug. 2.—A sample of the first delivery of wheat from the 1910 crop in Manitoba has been received. It was marketed at Rosenfeld on Saturday, graded No. 1 northern and sold at $1.01 per bushel. This is believed to be a record date for delivery of new spring wheat in Western Canada.

Service at Chemong

Rev. H. R. Trumpour, of All Saints' church, will officiate at the Church of England services next Sunday in Chemong Park at 4 p.m.

ADVERTISE IN THE REVIEW.

COAL

THAT IS COAL

Is the LEHIGH VALLEY COAL at

$7.20 PER TON

Hardwood

First Class. - - - Best in City

Four Foot $6.00 Per Cord

Cut and split as desire

—AT—

J. E. A. FITZGERALD

Phone 111.

The Daily Review

TUESDAY, AUG. 2, 1910.

"THESE BE PEACEFUL DAYS"

"THE BLOW FLY CAUSED A SENSATION THE OTHER AFTERNOON," SAID THE HOUSE FLY, AS HE SAT ON A PILE OF MANURE.

"WHAT WAS IT?" ASKED THE MAGGOT IN THE FILTHY GARBAGE.

"HE HAS WRITTEN AN OPERETTA, 'THESE BE PEACEFUL DAYS IN PETERBOROUGH.'"

"SPLENDID," REPLIED PROF. BLUEBOTTLE, "THERE WILL BE A FULL CHORUS, I SUPPOSE?"

"YES," ANSWERED THE BLOW FLY, "AND THE THING IS DEDICATED TO THE BOARD OF HEALTH AND CITY COUNCIL. IT RUNS SOMETHING LIKE THIS," CONTINUED THE BLOW FLY—

"THAT THE COUNCIL LOVE A
SMELL, LOVE A SMELL,
WE DO KNOW IT VERY WELL,
VERY WELL.
AND WE'RE HAPPY IN OUR FILTH,
IN OUR FILTH,
AND WE THANK THE BOARD OF
HEALTH," ETC., ETC.

"THAT'S FINE," SAID THE BLOW FLY, AND A HUNDRED EGGS WERE LAID IN THE GARBAGE PILE THEN AND THERE.

ANCIENT, YET NEW

The remains of a woman who lived nine thousand years ago in Egypt are being set up in England and will be much wondered at in a museum. The discovery was made through Prof. Naville's recent excavations in connection with the Egypt Exploration Fund. Of the remarkable findings taken from a tomb five thousand years old, beautiful necklaces and hair combs of exactly the same model as those used at the present day, show us that woman, lovely woman, was, even in the days of Pharoah, vain of her appearance.

THE OATH

The amended accession oath passed the British Commons on Friday by a big majority. We were so much taken up with the strike that the thing went through without much notice. King George now is only required to declare himself a faithful Protestant. This should satisfy everybody. The day of the inquisition are passed. So are the days of hanging a man for theft and burning witches, so called.

WE ARE LOYAL; BUT—

King George's civil list of $2,350,000 has been passed by parliament after some debate. A reasonable man could be mighty civil on such a list as that.—Toronto Star.

We are loyal, but that is quite a large sum to pay even a king, for it comes to something like six thousand four hundred and thirty seven dollars a day, counting Sundays. We are loyal, but we don't think that the king should be paid for working Sundays. That six thousand four hundred and thirty-seven dollars would be welcomed to help keep alive the poor who huddle within rifle shot of the royal buildings. It would buy shoes for thousands of feet that have never worn new shoes in their existence; it would give new trousers instead of rags, that ragged father wore. It would give clothes instead of tatters for the girl. It would do a whole lot more good than going to keep up a retinue of useless "lobsters" around the palaces, many of whom do not do as much even as some of the chaps at Ottawa, who draw fine salaries for fancy labor. Yes, we are loyal, but when one stops to think it costs more than a cheer to be loyal. Look at that magnificent plot of ground in Toronto where the well known former Liberal politician, Lieutenant-Governor Gibson, lives, where receptions are held, and the elect are entertained at the people's expense. Then look to Ottawa, it costs at first estimate $50,000 or $137 a day to pay our fine friend, the Governor-General his bare salary. Does he wish to travel it is a private car or a special train. Who pays the shot for the trip to Hudson's Bay? Who pays for all the shines in Rideau Hall? The people. We are loyal to the core, but say, with so many poor, with the dollar born in toil and labor, it seems as if the figures could stand a little pruning.

THE FATE OF GENIUS

The Hamilton Spectator says that George Westinghouse, the inventor of the air brake bearing his name, has been deposed from the presidency of the tremendous corporation that he, through his genius, made possible. Westinghouse was once a poor soldier in a Pennsylvania regiment during the civil war. He served till peace came, and then went at his life work. How he succeeded everyone who knows common history is aware. The factory in Hamilton is one of the great monuments. Most inventors are poor, like most poets of passion. However, this man Westinghouse succeeded in getting capital, and millions came to make his inventions famous. But he is no longer at the head of the company, and the Spectator says that it was on account of the extreme liberality with which he treated his men. The millionaire directors, so the same paper adds, did not approve of this, having the idea that they owned the workmen, body and soul.

CARELESSNESS

Belleville, Aug. 1.—Joseph Demarsh, of this city, who was suffering from blood poisoning, caused by a small hurt on his thumb, made by a rope, is dead. The deceased neglected to treat the injury at first.

Newark, O., Aug. 1.—A gasoline explosion resulting from cleaning gloves in a closed room last night caused the death of Mrs. Grace Fuller, wife of a photographer, and Miss Gertie Anderson, a young society girl, is lying at the point of death in a hospital, burned beyond recognition. The gasoline was held too near a light.

Montreal, Aug. 1.—Ptomaine poisoning nearly wiped out a family of seven yesterday when Dr. Cyphiot discovered Mr. and Mrs. Champagne and five children suffering severely at their home, 228 Vallee lane, Maisonneuve.

The poisoning is attributed to a tin of canned corn that the family had for supper last night. The corn was left standing in the can.

Stratford, Ont., Aug. 1.—Mr. R. Angus McDermid, 242 Erie street, died here yesterday afternoon after taking a dose of paris green last Tuesday evening. Mr. McDermid, late on that evening, arose from bed, drank from an open bowl in the pantry. The family being away, he lay in agony alone until Wednesday evening, when his mother, who lives close by, found him at the point of death. The poison had been left exposed where it might have been easily taken for something else in mistake.

The reason why the undertakers are so busy is very often simply because we do not think. A few years ago a man didn't think and fifty lives were lost at Wanstead on the Grand Trunk Railway. A week seldom passes but that the man who didn't think rightly shoots and kills a friend or some innocent victim. Poor Craig over in Welland is nearly insane because he shot one of his best friends through the heart.

The tragedies enumerated above above from Belleville, Newark and Stratford were caused by lack of thought. The parents do not think because they are in a hurry, and the children emulate them.

"The fault of the age is a mad endeavor,
To leap to heights that were made to climb,
By a burst of strength or a thought most clear,
We plan to forestall and outwit time."

We scorn to wait for the thing worth having,
We want high noon at the day's dim dawn,
We find no pleasure in toiling and saving,
As our forefathers did in the old times gone.

We force our roses before the season,
To bloom and blossom for us to wear,
And then we wonder and ask the reason,
Why perfect buds are so few and rare.

We rave the gain, but despise the getting,
We want wealth—not as reward, but dower,
And the strength that is wasted in useless fretting,
Would fell a forest or build a tower."

Wilcox has in the above four verses expressed the sentiment that is responsible for premature deaths, grey hairs, wrinkles and crepe. We are not content to wait, forgetting, that to learn how to wait, is to possess one of life's greatest assets.

Wood's Phosphodine, *The Great English Remedy.* Tones and invigorates the whole nervous system, makes new Blood in old Veins. *Cures Nervous Debility, Mental and Brain Worry, Despondency, Sexual Weakness, Emissions, Spermatorrhœa, and Effects of Abuse or Excesses.* Price $1 per box, six for $5. One will please, six will cure. Sold by all druggists or mailed in plain pkg. on receipt of price. *New pamphlet mailed free.* The Wood Medicine Co. (formerly Windsor) Toronto, Ont.

THE MARKETS.

Liverpool Exchange Closed, Chicago Wheat Futures Lower—Live Stock—Latest Quotations.

Monday Evening, August 1.

The Liverpool Grain Exchange was closed to-day.

September wheat at Chicago closed ⅜c lower than on Saturday; September corn ⅛c lower, and September oats unchanged.

Winnipeg Options.

October wheat at Winnipeg closed 2⅜c lower than on Saturday; October oats 1c lower.

Wheat—October $1.03½, December $1.01⅝.
Oats—October 40¼c, December 39¼c.

Toronto Grain Market.

Wheat, fall, bush	$1 12 to	$....
Wheat, red, bush	1 12	....
Wheat, goose, bush	1 00	....
Buckwheat, bushel	0 56	....
Rye, bushel	0 68	....
Barley, bushel	0 48	....
Peas, bushel	0 72	....
Oats, bushel	0 49	0 50

Toronto Dairy Market.

Butter, separator, dairy, lb.	0 21	0 22
Butter, store lots	0 19	0 20
Butter, creamery, lb. rolls	0 24	0 25
Butter, creamery, solids	0 23	0 24
Eggs, new-laid	0 20	....
Honey, extracted	0 10½	....
Honey, combs, dozen	2 25	2 75

CATTLE MARKETS.

Union Stock Yards.

TORONTO, Aug. 1.—Receipts of live stock at the Union Yards were 72 carloads, consisting of 1368 cattle, 274 hogs, 364 sheep and lambs, and 79 calves.

Exporters.

Export cattle were in fairly good demand at about last Monday's quotations. Export steers sold from $5.75 to $6.80, but only two or three loads reached the latter figure, the next highest price being $6.75; export bulls $5 to $5.75; export heifers, $6.10.

Butchers.

Butchers' cattle were steady at last Monday's prices, as follows: Prime picked lots, $6.25 to $6.50; loads of good, $5.75 to $6; medium, $5.25 to $5.50; common, $4.75 to $5; cows, $3 to $4.75 per cwt.

Milkers and Springers.

A limited number of milkers and springers sold at $40 to $60 and one cow was reported at $85.

Veal Calves.

Seventy-nine calves sold at firm prices ranging from $6 to $7.75 per cwt.

Sheep and Lambs.

There were 364 sheep and lambs sold as follows: Sheep, ewes, at $4 to $4.25 for light, and $3.75 to $4 for heavy, rams $3 to $3.25; lambs, at $6 to $6.75 per cwt.

Hogs.

Selects, fed and watered, were quoted at $9.35 and $9 to drovers, f.o.b., cars, at country points.

Montreal Live Stock.

MONTREAL, Aug. 1.—At the Montreal Stock Yards West End Market the offerings of live stock this morning amounted to 900 cattle, 750 sheep and lambs, [illegible] hogs and 50 calves. There was no important change in the condition of the market for cattle since last Wednesday, except that probably the feeling was a trifle firmer for the best grades, owing to the fact that the supply of such was somewhat limited, but the lower grades were plentiful and values showed no improvement. The gathering of buyers was fairly large, and, as the weather was more favorable for keeping stock than it has been of late, the demand showed some improvement, and a rather more active trade was done, which resulted in a good clearance being made.

Choice steers sold at 6c to 6¼c; good at 5½c to 5¾c; fairly good at 5c to 5¼c; fair at 4½c to 4¾c, and common at 3¾c to 4¼c per lb. Among the offerings there were no good bulls on the market, and in consequence the prices realized for the quality offered were low, sales being made at from 3c to 4c per lb.

A steady feeling prevailed in the market for hogs, on account of the fact that supplies were ample to fill all immediate requirements, and prices in consequence showed no actual change as compared with those paid last Wednesday. The demand from packers was good, and a fairly active trade was done, sales of selected lots being made at $10.25 per 100 lbs., weighed off cars.

Supplies of small meats were fair, for which the demand was good, and the undertone to the market was steady, with no change in prices. A feature of this trade was the demand for sheep for export account, and quite a few were picked up at 3½c to 3¾c, while the culls sold at 3c to 3¼c per lb. Lambs brought from $3.50 to $5 each, and calves from $3 to $10 each, as to size and quality.

At the Canadian Pacific live stock market the receipts of live stock for the week ending July 30 were 2700 cattle, 2245 sheep and lambs, 2574 hogs, and 738 calves, besides 4197 cattle for export account, of which 737 went by way of Boston. The offerings on the market this morning consisted of 1900 cattle, 600 sheep and lambs, 1241 hogs and 375 calves.

A feature of the trade was the stronger feeling in this market for steers, and prices show an advance of ¼c to ½c per lb. over what were realized last Wednesday, which was due to the fact that the supply of this class of cattle was rather limited, as the bulk of the offerings consisted of cows, heifers and bulls. The demand was good for local consumption, and some were also picked up for export account, and, if it had not been for the scarcity of ocean freight space from here this week, more would have been done in this direction than there was. However, on the whole, trade was active, and the market was cleaned up, with the exception of about 200 head. Choice steers sold at 6¼c to 6½c; good at 5¾c to 6c; fairly good at 5¼c to 5½c; fair at 4¾c to 5c, and common at 4c to 4½c per lb. Good to choice cows brought from 3c to 5c, and bulls from 3c to 5c per lb.

There were no new developments in the live hog situation, prices being steady at the recent decline, owing to the more liberal supplies coming forward. The demand from packers was good, and sales of selected lots were made at $10.25 per 100 lbs., weighed off cars, and mixed lots went at $9.75 to $10.

East Buffalo Cattle Market.

EAST BUFFALO, Aug. 1.—Cattle—Receipts, 4500 head; slow and 15c to 40c lower; prime steers, $7.25 to $7.75; shipping, $5.75 to $7; butchers, $4.50 to $6.75; heifers, $2.75 to $6.25; cows, $2.50 to $5.25; bulls, $3.50 to $5; stockers and feeders, $4 to $4.85; stock heifers, $3.25 to $3.50; fresh cows and springers active and $2 to $3 higher, $28 to $68.

Hogs—Receipts, 12,000 head; slow and 25c lower; heavy, $8.50 to $8.65; mixed, $8.65 to $8.85; yorkers, $8.80 to $9.25; pigs, $9.15 to $9.25; roughs, $7 to $7.35; stags, $8 to $8.50; dairies, $8.25 to $9.10.

Sheep and Lambs—Receipts, 7000 head; sheep active and lambs slow; lambs, $5 to $7; yearlings, $5.75 to $6; wethers, $5.25 to $5.40; ewes, $4 to $4.50; sheep, mixed, $2.50 to $4.75.

New York Live Stock.

NEW YORK, Aug. 1.—Beeves—Receipts, 3458; market slow and lower; steers, $4.65 to $7.25; bulls, $3.60 to $4.25; cows, $2 to $4.75; dressed beef dull and lower; native sides, 8½c to 11c per lb.; Texas beef, 7c to 9c.

Calves—Receipts, 3056; veals higher; grassers and buttermilks lower; veals, $7.50 to $10; few selected, $10.50; culls, $5 to $7; grassers and buttermilks, $4 to $5; westerns, $3.87½; city dressed veals slow at 12c to 15c; country dressed calves, 8c to 12½c.

Sheep and Lambs—Receipts, 15,118; sheep steady; prime and choice lambs 15c to 25c higher; others steady; sheep, $2.75 to $4.50; lambs, $5.50 to $7.25; culls, $5.00.

Hogs—Receipts, 8264; market lower; prime state hogs sold at $9 to $9.25.

Laura Jean Libbey, the author of more than 50 novels, is going on the stage in New York.

RATES

10 Words—1 TIME, 10 Cents
25 Words—1 TIME, 25 Cents
25 Words—2 TIMES, 38 Cents
25 Words—3 TIMES, 50 Cents
25 Words—6 TIMES, 75 Cents
LOCALS (Reading Type) 48 cts per inch (4 cents per line.)
LOCALS in Dark Type 60c per inch (5 cents per line.)

REVIEW WANT ADVTS.

The Review want advertisements are read by thousands, for people want what they want when they want it.

If you need help,—Servants, hands, or workmen try the Review want ad columns.

If you have anything to sell, from a pick-axe to an Auto, use the Review want ad columns.

If you have lost anything try a want ad in the Review and almost certainly you will recover the lost article. If you want an owner for anything found a Review want ad will bring the owner to light.

One Cent Per Word

Advertisements under this head 1c per word

Advertisers, if they prefer, may use as many as 25 words at the rate of 25c for one insertion, 38c for two insertions, and 50c for three insertions.

Wanted

WANTED

TO RENT OR PURCHASE, A MEDIUM sized gasoline launch, in good running order and well equipped. Send particulars to Box 10, Review Office. 1d

WANTED

LADY HAS ROOM for gentleman and wife, or two ladies, and wishes company in the house. Apply MRS. DOWNHAM, 417 Stewart-st. 3d

WANTED

CARPENTERS AND LABORERS. APPLY the Canadian Leonard Construction Company. 4d

GIRLS WANTED

GIRLS wanted at the Canadian General Electric Co's works. Apply at the gate house. 6d18

WANTED

A GOOD GIRL FOR LIGHT HOUSEWORK Apply to Mrs. (Dr.) Burnham, 513 Water St.

MEN WANTED

FIFTY MEN WANTED FOR ALL KINDS OF work. Apply to Geo. Chalmers, at Grand Hotel or 587 Home wood Ave. tf

For Sale or To Rent

FOR SALE

50 FEET of second hand verandah, in good condition, 7 ft. wide. Will sell cheap. Apply at J. T. C. LANG & CO'S store. 3d

TO RENT

IMMEDIATE POSSESSION—GOOD BUTCHER Shop with large refrigerator, on McDonnel St. next to Lillico's Grocery. Also a Store in Grand Opera House Block. Apply to J. J. Turner & Sons, George Street. 6d

FOR RENT

THE YARDS AND STABLES RECENTLY occupied by the Commercial Hotel. Apply to F. Birdsall, Birdsall P. O. 8d1w

FOR SALE

HOUSE AND LOT, 371 REID ST., FORMERLY occupied by late Judge Weller. Apply on premises or to R. E. Wood, Barrister, George St. 3s

TO RENT

FURNISHED COTTAGE, CHEMONG PARK. $40 month, $75 season. Apply Mrs. Young, 305 Stewart Street. tf

HOUSE FOR SALE

270 Reid Street, white brick, stone foundation. 10 rooms, bath, good cellar. Excellent location. Lot 40x114. Small garden in rear.

TO RENT

Convenient and comfortable sets of rooms, with all modern improvements. In the Lundy Block, George Street.

Rooms suitable for young men taking meals out.

Also offices now occupied by J. J. Lundy over Denniston, Peck & Kerr's, Water Street. Possession given August 1st.

Several Dwelling Houses for rental.

Apply to — D. J. LUNDY, Over Dennistoun, Peck and Kerr's Office, Water Street.

Money to Loan

Any amount from $1.00 up to $50.00, on Watches, Clocks Jewelry, Musical Instruments and Personal Effects. If you are in need of a small loan call on us. Terms reasonable. Strictly confidential.

SNOWDEN & MURPHY PAWN BROKERS, 206 CHARLOTTE ST.

DOMINION CHINESE CAFE

Best meals in the city. If you are going out for dinner or evening lunch, don't forget to call

328 GEORGE STREET

Ice Cream and Drinks.

WE SELL Anything you want
WE BUY Anything you have to sell.

JAY'S STORES 290 Aylmer St Peterborough Phone 623.

R & O Richelieu Ontario Nav. Co.

SHOOTING THE RAPIDS TO MONTREAL

Steamers "Toronto" and "Kingston" leave Toronto at 3 p.m. daily. Special rates from Toronto to Thousand Islands and return $12 50
Montreal and return 24.50
Quebec and return 33 50
Saguenay and return 46.50
Meals and berth are included on above rate.

Steamer "Belleville"

Leaves Toronto at 7.30 p.m. every Tuesday for Bay of Quinte, Montreal and intermediate ports.

Special rates for single and return tickets including meals and berth.

For folders, rates etc., apply to W. Bunton or W. McIlroy, Peterborough, or write H. FOSTER CHAFFEE, A.G.P.A. Toronto Ontario.

CANADIAN PACIFIC RAILWAY

CIVIC HOLIDAY August 8th

RETURN TICKETS AT

SINGLE FARE From Peterboro'

to all stations in Canada, east of Port Arthur, and to Detroit and Buffalo.

GOOD GOING All trains, August 6, 7 and 8th

Return Limit August 9th.

Tickets and information at— CITY TICKET OFFICE, 343 George Street.

GRAND TRUNK RAILWAY SYSTEM

SPEND YOUR VACATION AT THE SEASIDE

The Low Rate Excursions via the Grand Trunk Railway System to

Cacouna, Que., Charlottetown, P.E.I. Halifax, N.S., Kennebunkport, Me. Murray Bay, Que., North Sidney, N. S. Old Orchard, Me., Portland, Me. St. John, N.B., St. John's, Nfld. Sidney, N. S.,

will enable you to do so at small cost.

Tickets good going Aug. 8, 9, 10, 11. Return limit Aug. 30th, 1910

Sailings of Passenger Steamers

From Sarnia to Soo, Port Arthur and Duluth every Monday, Wednesday and Saturday at 3.30 P.M. The Wednesday and Saturday Steamers going through to Duluth.

Sailings from Collingwood 1.30 P.M. and Owen Sound 11.30 P.M., Mondays, Wednesdays, and Saturdays, for Soo and Georgian Bay Ports.

Sailings from Penetang 3.15 P.M., to Parry Sound and way ports daily except Sunday.

Tickets and full information from:—

W. BUNTON City Agent F. SANDY Depot Agent

GRAND TRUNK RAILWAY SYSTEM

CIVIC HOLIDAY PETERBOROUGH

MONDAY, AUGUST 8

RETURN TICKETS AT SINGLE FARE FROM PETERBOROUGH

To All Stations in Canada, also Niagara Falls and Buffalo, N. Y., Port Huron and Detroit, Mich.

GOOD GOING AUGUST 6th, 7th, 8th
RETURN LIMIT AUGUST 9th

Full Particulars and Tickets from

W. BUNTON, C. P. & T. Agent F. SANDY, Depot Agent

CANADIAN NORTHERN

THE QUICKEST ROUTE —TO— MUSKOKA

The centre of the Muskoka district reached direct by the Lake Shore Line, Boatside stations at Bala Park and Lake Joseph.

THE LAKE SHORE EXPRESS (Trains 3 and 4)

A magnificently equipped solid vestibule train observation parlor cars and coaches de luxe. In appointment, in a class by itself.

Three trains every week day, 8.00 A.M., 10.00 A.M. 5.15 P.M., providing the comfortable way to visit Beaverton, Sparrow Lake, Muskoka Lakes, Parry Sound, Georgian Bay, the Magnetawan Country, Pickerel and French Rivers

Ticket Offices — Corner King and Toronto Streets and Union Station.

IF YOU THINK OF PUTTING VERANDAH CURTAINS OR AWNINGS of your house we will be pleased to give you an estimate for the work.

Verandah Furniture, Hammocks, Etc.

J. J. Turner & Sons George Street.

Children's Aid Society

FOR THE CARE OF NEGLECTED AND ILL-TREATED CHILDREN.

Incorporated by Act of Legislature. Information required. Information kept strictly private.

CHILDREN FOR ADOPTION

GEO. COCHRANE, Agent and Asst Sec.

Phone 1320 George St

Life Insurance

THE MUTUAL LIFE OF CANADA

This Company's record for FORTY YEARS is that of seeking

THE BEST IN POLICIES
THE BEST IN SECURITY
THE BEST IN PROFITS

S. E. SALLS, General Agent, PETERBOROUGH DISTRICT.

Medical

DR. BUCHANAN

F.R.C.S., Edinb.; M.R.C.S., Eng.; L.R.C.P., Lon. Specialist Eye, Ear, Nose and Throat. Phon 519 ;169 Charlotte St. Hours—9-11 a.m., 2-4 p.m 7-8 p.m.

DR. G. C. LEACH

Late House Surgeon of Lakeside Hospital, Cleveland, Ohio; also of Cook County Hospital, Chicago OFFICE—224 Hunter St., formerly occupied by Dr. Coughlin. Phone Bell 219. Special Attention to Diseases of Women

DR. JAS. V. GALLIVAN

Office cor. Hunter and Aylmer Sts. Late house Surgeon of St. John's Hospital, New York. Lic. University of New York Telephone 668.

DR. E. A. HAMMOND

Late assistant Westminster Hospital, Brompton Hospital, National Heart Hospital, St. John's Skin Hospital, London, Eng. Also of Rotunda Maternity Hospital, Dublin.

Special—Diseases of Heart, Skin and Stomach

Office—543 Water Street

Bell Phones, Office 463—House 1301

Osteopathy

DR. ASA G. WALMSLEY

Osteopathic Physician

Office over Canadian Bank of Commerce, Hunter Street entrance.

Office Hours—9 to 12 a.m. 2 to 5 p.m. Evenings by appointment. Consultation free. Bell Phone 649

Legal

RUDDY & BURNHAM

Barristers, Solicitors, etc.

Offices, corner George and Hunter Sts., Peterborough

Money to Loan.

Successors to George Edmison, K. C.

Robert Ruddy, K.C, J. H. Burnham

O'CONNELL & GORDON

BARRISTERS, SOLICITORS AND NOTARIES

Hunter Street, two doors west of Post Office,

Daniel O'Connell George N. Gordon

A. E. DIXON

Barrister, Solicitor, etc.

Office corner Hunter and George Sts., Peterboro Entrance next to W. Madill's Drug Store.

R. E. WOOD

BARRISTER, SOLICITOR, Etc. Office removed from Bank of Commerce Building to 435 George street, recently occupied by E. B. Edwards. Money to Loan

W. H. MOORE

BARRISTER SOLICITOR, in the Supreme Court etc. Office—Hunter street, first stairs west Post Office.

HALL, HAYES & HALL

BARRISTERS, SOLICITORS and NOTARIES PUBLIC, Hunter Street, Peterborough, next the English Church. Money to Loan at the lowest rates of interest.

R. H. D. HALL. LOUIS M. HAYES, K.C. R. C. HALL

HALL, MEDD & DAVIDSON

(Successors to Stratton & Hall)

BARRISTERS, SOLICITORS, Etc., Peterborough Ont. Office—Corner of Hunter and Water Sts over Bank of Commerce.

R. R. HALL M.P. S. T. MEDD. W. S. DAVIDSON

DENNISTOUN, PECK & KERR

BARRISTERS, SOLICITORS, NOTARIES

415 Water Street, Peterborough.

Money to loan at lowest current rates of interest Easy terms of repayment.

E. A. PECK F. D. KERR R. M. DENNISTOUN

Money

BENNET & GOODWILL

BARRISTERS, SOLICITORS, Etc., 375 Water Peterborough. Telephone No. 191.

Money at Current Rates Upon Easy Terms.

J. W. BENNET. E. L. GOODWILL

Money to Loan

at lowest current rates

— ON —

FARM, TOWN OR VILLAGE PROPERTY ON EASIEST TERMS OF REPAYMENT

HALL, MEDD & DAVIDSON

Successors to Stratton

BARRISTERS. Office—Corner of Hunter and Water Streets over Bank of Commerce

ORDER NOW

The STANDARD ANTHRACITE D. L. & W

SCRANTON COAL

$7.20 Per Ton

The Standard Anthracite at standard price. Builders' Supplies. British Columbia Shingles.

Hardwood $6.00 per cord. First class Mixed Wood $4.50 cord. Cutting and Splitting extra.

R. Hicks & Co

248 MURRAY STREET

CASTORIA

The Kind You Have Always Bought, and which has been in use for over 30 years, has borne the signature of [signature] and has been made under his personal supervision since its infancy. Allow no one to deceive you in this. All Counterfeits, Imitations and "Just-as-good" are but Experiments that trifle with and endanger the health of Infants and Children—Experience against Experiment.

What is CASTORIA

Castoria is a harmless substitute for Castor Oil, Paregoric, Drops and Soothing Syrups. It is Pleasant. It contains neither Opium, Morphine nor other Narcotic substance. Its age is its guarantee. It destroys Worms and allays Feverishness. It cures Diarrhœa and Wind Colic. It relieves Teething Troubles, cures Constipation and Flatulency. It assimilates the Food, regulates the Stomach and Bowels, giving healthy and natural sleep. The Children's Panacea—The Mother's Friend.

GENUINE CASTORIA ALWAYS

Bears the Signature of

Chas. H. Fletcher.

The Kind You Have Always Bought

In Use For Over 30 Years.

THE CENTAUR COMPANY, 77 MURRAY STREET, NEW YORK CITY.

The Lure of the Mask

By HAROLD MAC GRATH

Copyright, 1908, by the Bobbs-Merrill Co.

Giovanni sought his own room at the end of the hall, squatted on a low stool and solemnly began the business of blacking his master's boots. He was still as lean and tall as a Lombardy poplar, this handsome old Roman. His hair was white; there was now no black beard on his face, which was as brown and creased as Spanish levant, and some of the fullness was gone from his chest and arms, but for all that he carried his fifty odd years lightly. He worked swiftly tonight, but his mind was far away from his task.

There was a pitiful story, commonplace enough—a daughter, a loose living officer, a knife flung from a dark alley, the sudden flight to the south. Hillard had found him wandering through the streets of Naples, hiding from the carabinieri as best he could. Hillard contrived to smuggle him on the private yacht of a friend. He found a peasant who was reconsidering the advisability of digging sewers and laying railroad ties in the Eldorado of the west. A few pieces of silver and the passport changed hands. With this Giovanni blandly lied his way into the United States. After due time he applied for citizenship, and through Hillard's influence it was accorded him. He solemnly voted when elections came round and hoarded his wages, like the thrifty man he was. Some day he would return to Rome or Naples or Venice or Florence, as the case might be, and then!

When the boots shone flawlessly he carried them to Hillard's door and softly tiptoed back. He put his face against the cold window. He, too, had heard the voice. How his heart hurt him with its wild hope! But only for a moment. It was not the voice he hungered for. The words were Italian, but he knew that the woman who sang them was not.

CHAPTER II.

OBJECT, MATRIMONY.

WINTER fogs in New York are never quite so intolerable as their counterparts in London, and while their frequency is a matter of complaint, their duration is seldom of any length. So by the morrow a strong wind from the west had winnowed the skies and cleared the sun. There were an exhilarating tingle of frost in the air and a visible rime on the windows. Hillard, having breakfasted lightly, was standing with his back to the grate in the cozy breakfast room. He was in boots and breeches and otherwise warmly clad and freshly shaven. He rocked on his heels and toes and ran his palm over his blue white chin in search of a possible slip of the razor.

Giovanni came in to announce that he had telephoned and that the signor's brown mare would be at the park entrance precisely at half after 8. Giovanni still marveled over this wonderful voice which came out of nowhere, but he was no longer afraid of it. The curiosity which is innate and childlike in all Latins soon overcame his dark superstitions. He was an ardent Catholic and believed that a few miracles should be left in the hands of God. The telephone had now become a kind of plaything, and Hillard often found him in front of it patiently waiting for the bell to ring.

The facility with which Giovanni had mastered English amazed his teacher and master. But now he needed no more lessons. The two when alone together spoke Giovanni's tongue, Hillard because he loved it and Giovanni because the cook spoke it badly and the English butler not at all.

"You have made up your mind to go, then, amico?" said Hillard.

"Yes, signor."

"Well, I shall miss you. To whom shall I talk the tongue I love so well when Giovanni is gone?" with a lightness which he did not feel. Hillard had grown very fond of the old Roman in these seven years.

"Whenever the signor goes to Italia he shall find me. It needs but a word to bring me to him. The signor will pardon me, but he is like—like a son."

"Thanks, Giovanni. By the way, did you hear a woman singing in the street last night?"

"Yes. At first"— Giovanni hesitated.

"Ah, but that could not be, Giovanni; that could not be."

"No; it could not be. But she sang well," the old servant ventured.

"So thought I. I even ran out into the street to find out who she was, but she vanished like the lady in the conjurer's trick. But it seemed to me that, while she sang in Italian, she herself was not wholly of that race."

"Buonissima!" Giovanni struck a noiseless brava with his hands. "Have I not always said that the signor's ears are as sharp as my own? No; the voice was very beautiful, but it was not truly Roman. It was more like they talk in Venice. And yet the sound of the voice decided me. The hills have always been calling to me, and I must answer."

"And the unforgetting carabinieri?"

"Oh, I must take my chance," with the air of a fatalist.

"What shall you do?"

"I have my two hands, signor. Besides, the signor has said it—I am rich." Giovanni permitted a smile to stir his thin lips. "Yes, I must go back. Your people have been good to me and have legally made me one of them, but my heart is never here. It is always so cold, and every one moves so quickly. You cannot lie down in the sun. Your police, bah! They beat you on the feet. You remember when I fell asleep on the steps of the cathedral? They thought I was drunk and would have arrested me!"

"Everybody must keep moving here. It is the penalty of being rich."

"And I am lonesome for my kind. I have nothing in common with these herds of Sicilians and Neapolitans who pour into the streets from the wharfs." Giovanni spoke scornfully.

"Yet in wartime the Neapolitans sheltered your pope."

"Vanity! They wished to make an impression on the rest of the world. It is dull here besides. There is no joy in the shops. I am lost in these great palaces. The festa is lacking. Nobody bargains; nobody sees the proprietor. You find your way to the streets alone. The butcher says that his meat is so and so, and you pay. The grocer marks his tins such and such, and you do not question, and the baker says that, and you pay, pay, pay! What? I need a collar; it is quindici—fifteen you say! I offer quattordici. I would give interest to the sale. But, no! The collar goes back into the box. I pay quindici or I go without. It is the same everywhere—very dull, dead, lifeless."

Hillard was moved to laughter. He very well understood the old man's lament. In Italy if there is one thing more than another that pleases the native it is to make believe to himself that he has got the better of a bargain. A shrewd purchase enlivens the whole day. It is talked about, laughed over and becomes the history of the day.

Hillard presently left the house and hailed a Fifth avenue omnibus. He looked with negative interest at the advertisements, at the people in the streets, at his fellow travelers. One of these was hidden behind his morning paper. Personals! Hillard squirmed a little. The world never holds very much romance in the sober morning. What a stupid piece of folly! The idea of his sending that personal inquiry to the paper! Tomorrow he would see it sandwiched in between samples of shopgirl romance, questionable intrigues and divers search warrants. Ye gods! "Will the blond who smiled at gentleman in blue serge, elevated train, Tuesday, meet same in park? Object, matrimony." Hillard fidgeted. "Young man known as Adonis would adore stout elderly lady independently situated. Object, matrimony." Pish! "Girlie. Can't keep appointment tonight. Willie." Tush! "A French widow of eighteen, unincumbered," and so forth and so on. Rot, bally rot, and here he was on the way to join them! "Will the lady who sang from 'Mme. Angot' communicate with gentleman who leaned out of the window? J. H., Burgomaster Club." Positively asinine!

There was scarce one chance in a thousand of the mysterious singer's seeing the inquiry, not one in ten thousand of her answering it. And the folly of giving his club address! That would look very dignified in yonder agony column. He would cancel the thing.

He dropped from the omnibus at the park entrance, where he found his restive mare. He gave her a lump of sugar and climbed into the saddle. He directed the groom to return for the horse at 10 o'clock, then headed for the bridle path. It was heavy, but the air was so keen and bracing that neither the man nor the horse worried about the going. Only one party attracted him, a riding master and a trio of brokers who were verging on embonpoint and were desperate and looked it. Hillard went on. The park was not lovely; the trees were barren, the grass yellow and sodden.

"She is so innocent, so youthful!"

He found himself humming the refrain over and over. She had sung it with abandon, tenderness, lightness. For one glimpse of her face! He took the rise and dip that followed. Yards ahead a solitary woman cantered easily along. Hillard had not seen her before. He spurred forward, faintly curious. There was nothing familiar to his eye in her charming figure. She rode well. As he drew nearer he saw that she wore a heavy gray veil. And this veil hid everything but the single flash of a pair of eyes the color of which defied him. Then he looked at her mount. Ha! There was only one rangy black with a white throat—from the Sandford stables, he was positive. But the Sandfords were at this moment in Cairo, so it signified nothing. There is always some one ready to exercise your horses. He looked again at the rider. The flash of the eyes was not repeated, so his interest vanished, and he urged the mare into a sharp run.

So he went back to his tentative romance. She had passed his window and disappeared into the fog, and there was a reasonable doubt of her ever returning from it. The singer in the fog—thus he would write it down in his book of memories and sensibly turn the page. At length he came back to the entrance and surrendered

The flash of a pair of eyes.

the mare. He was about to cross the square when he was hailed.

Hillard wheeled and saw Merrihew. He, too, was in riding breeches.

"Why, Dan, glad to see you. Were you in the park?"

"Riverside. Beastly cold too. Come join me in a cup of good coffee."

The two entered the cafe.

"How are you behaving yourself these days?" asked Merrihew.

"My habits are always exemplary," answered Hillard. "But yours?"

Merrihew gulped his coffee.

"Kitty Killigrew leaves in two weeks for Europe."

"And who the deuce is Kitty Killigrew?" demanded Hillard.

"What!" reproachfully. "You haven't heard of Kitty Killigrew in 'The Modern Maid?' Where have you been? Pippin! Prettiest soubrette that's hit the town in a dog's age."

"I say, Dan, don't you ever tire of that sort? I can't recall when there wasn't a Kitty Killigrew. What's the attraction?" Hillard waved aside the big black cigar. "What's the attraction?"

"The truth is, Jack, I'm a jackass half the time. I can't get away from the glamour of the footlights. I'm no Johnny. You know that. No hanging around stage entrances and buying wine and diamonds. I might be reckless enough to buy a bunch of roses when I'm not broke. But I like 'em—the bright ones. They keep a fellow amused. Most of 'em speak good English and come from better families than you would suppose. Just good fellowship, you know. Maybe a rabbit and a bottle of beer after the performance or a little quarter limit at the apartment, singing and good stories. What you've in mind is the chorus lady. Not for mine!"

Hillard laughed, recalling his conversation with the policeman.

"Go on," he said. "Get it all out of your system now that you're started."

"And then it tickles a fellow's vanity to be seen with them at the restaurants. That's the way it begins, you know. I'll be perfectly frank with you. If it wasn't for what the other fellows say most of the chorus ladies would go hungry. And the girls that you and I know think I'm a devil of a fellow—wicked, but interesting, and all that."

Hillard's laughter broke forth again, and he leaned back. Merrihew would always be twenty-six; he would always be youthful.

"And this Kitty Killigrew? I believe I've seen posters of her in the windows now that you speak of it."

"Well, Jack, I've got it bad this trip. I offered to marry her last night and was refused."

"It seems to me that your Kitty is not half bad. What would you have done had she accepted you?"

"Married her within twenty-four hours."

"Come, Dan; be sensible. You are not such an ass as all that."

"Yes, I am," moodily. "I told you that I was a jackass half the time. This is the half."

"But she won't have you?"

"Not for love or money."

"Are you sure about the money?" asked Hillard shrewdly.

"Seven hundred or seven thousand, it wouldn't matter to Kitty if she made up her mind to marry a fellow. What's the matter with me anyhow? I'm not so badly set up. I can whip any man in the club at my weight. I can tell a story well, and I'm not afraid of anything."

"Not even of the future!" added Hillard.

"Do you really think it's my money?" pathetically.

"Well, seven thousand doesn't go far, and that's all you have. If it were seventy, now, I'm sure Kitty wouldn't reconsider. What's she like?" asked Hillard, with more sympathy than curiosity.

To be continued.

ABSOLUTE SECURITY.

Genuine

Carter's Little Liver Pills.

Must Bear Signature of

Brent Good

See Fac-Simile Wrapper Below.

Very small and as easy to take as sugar.

CARTER'S LITTLE LIVER PILLS.

FOR HEADACHE.
FOR DIZZINESS.
FOR BILIOUSNESS.
FOR TORPID LIVER.
FOR CONSTIPATION
FOR SALLOW SKIN.
FOR THE COMPLEXION

GENUINE MUST HAVE SIGNATURE.

Price 25 Cents | Purely Vegetable.

CURE SICK HEADACHE.

Marshal P. Wilder, the humorist, is believed to be dying of acute indigestion at Atlantic City.

EVERY DOLLAR OF THE FAMILY INCOME OWES YOU ONE HUNDRED CENTS IN VALUE

"You work hard for your money," said a business philosopher. "Make it work hard for you."

Make it return to you a full hundred cents worth in value at least when you spend it.

Read the store advertisements carefully and regularly. Among the many steady advertisers someone is sure to be offering the very articles you need.

And when they are advertised you may be sure they are all right.

For a merchant must stand behind his advertised goods. He stakes his reputation on the statements he makes.

And so this "store news" in The Daily Review can be depended upon. If you follow it you will arrive at the place where the goods you need can be found and, in nine cases out of ten, at the most reasonable prices.

And so you will get most value for your dollars if you are a constant ad. reader.

Dr. F. C. Graves died at Bridgeport, Conn., by taking an overdose of morphine by mistake.

GRAND TRUNK RAILWAY SYSTEM

RAILWAY TIME TABLE

	Arrive.	Depart
Lindsay, Orillia, Midland, Gravenhurst, North Bay, Stouffville and Toronto	11.40 a.m.	8.25 a.m
	9.00 p.m.	5.35 p.m
Port Hope, Toronto, London, Detroit, Chicago & West, Niagara Falls, Buffalo, Cobourg, Montreal and East	8.25 a.m.	11.40 a.m
	5.30 p.m.	9.00 p.m.
Toronto, Lindsay, Stouville, Uxbridge and Markham	10.15 p.m.	7.10 a.m.
	8.15 a.m.	9.10 p.m
Lindsay Local	8.10 a.m.	8.30 a.m
Hastings, Campbellford, Madoc, Belleville, Kingston, Montreal and East	8.55 p.m.	1.40 p.m
	9.50 a.m.	8.35 a.m
Lakefield	5.15 p.m.	11.55 p.m
New addition in Lakefield service for summer, Mondays only, special train from Lakefield arrive	7.00 a.m.	

CANADIAN PACIFIC RAILWAY

To Peterboro' Going East,

11.28 a. m., Norwood, Havelock, Ottawa, Montreal

7.42 p. m., Indian River, Norwood, Havelock, Tweed.

12.31 a. m. midnight, Havelock, Tweed, Smith's Falls, Montreal, Quebec, Portland, Boston and New England points. Ottawa express, Norwood, Havelock, Ivanhoe, Tweed, Smith's Falls, Carleton Jct., Ottawa.

To Peterboro' Going West,

5.26 a. m. for Toronto, Hamilton, Brantford New York, Woodstock, St. Thomas, Chicago, etc.

7.47 a. m. for Cavanville, Manvers, Pontypool Burkton, etc.,

4.38 p. m. Pontypool, Lindsay, Toronto, Hamilton, Galt, Woodstock, London, Detroit Chicago, also Fort William, Winnipeg and all points in North West Canada

EAST CITY
COAL AND WOOD
YARD

MAIN OFFICE—111 Hunter Street Eas
Phone 96

All sizes of the best mined coal delivered promptly to all parts of the city. Terms, Strictly Cash.

$7.20 Per Ton for June

We have installed a saw and splitting machine and are prepared to cut and split wood in any desired length. Best prices.

WEIR & O'BRIEN

ARCH WEIR JAMES O'BRIE

EGGS

For Sale in Any Quantities

COLDSTORAGE

In Full Operation

SATISFACTION GUARANTEED

W. SCOTT CO'Y

Both 'Phones 264

COAL RESULTS

We sell the very best quality of hard coal, as good as we know how to buy.

¶ Are you getting results from he you are now using? Are you sure it good? Are you burning it the right way?

¶ There is a deal of difference in how you handle the range or furnace. Our long experience tells us that fact, and we are ready to advise any in doubt as to the best way to make se of coal as fue.

$7.20 Per Ton

THE PETERBORO FUEL & CARTAGE CO
LIMITED

162 Charlotte-St. Telephones—(Bell 261, 270, (Machine)—270.

134 Alymer-St. Tel. Bell 302.

House Owners
Builders
— AND —
Contractors

We are prepared to supply all kinds of:—

Fireplace Mantles, Grates, Tile, Gas Logs, Andirons, Fenders, etc.

at the closest prices,

Call and see our WOOD MANTLES

CLEGG'S FURNITURE STORE 427 GEORGE-ST. TELEPHONE 79

The Eye

The human eye is the most valuable organ in the body. It is delicate, easily injured and deceptive, too, for it often seems "all right" when very much wrong. The result is neglect at very critical periods, with the inevitable result of injury.

EXPERIENCED ADVICE FREE

Everyone is wise who periodically has his eyes scientifically examined.

This is a precaution against the impairment of the sight.

I place my experience and scientific equipment at the disposol of the public

Consultations are Free

A. A. Fowler, Phm.B.
Eyesight Specialist
With Nugent Drug Co., 386 George Street.

Your Holiday Snapshots Enlarged

Work guaranteed first-class.—Enlargemetn made from your best pictures, for any size rame

Louis Mendel
374½ GEORGE STREET
THE ONLY STUDIO ON GEORGE STREET

Graham & Co.
ARE SELLING
CHASE & SANBORN'S FRESH GROUND COFFEE
—AT—
40 cents per lb.

Graham & Co.
293 George Street
PHONE 483.

ARE YOU INTERESTED

In the purchase sale or exchange of Real Estate of any kind? If so, IT WILL PAY YOU to see A. BROWN & COMPANY. We have been very successful in arranging suitable exchanges for our clients; sometimes you may want a larger or smaller property, or in a different part of the city; a city property for a farm, and a very suitable exchange can be arranged. Come in and talk your wants over with us. Our eleven year's experience is at your service.

A. Brown & Co
396 Water Street. Phone 126

GRAND OPERA HOUSE

J. J. TURNER & SONS, Owners and Managers

To-night! To-night!!
AND EVERY NIGHT THIS WEEK

Dr. R. H. Rinaldo, of Los Angeles, Cal., presents his daughter

"ITA"

The Wonderful Western Girl Mentalist. Supported by her own company.

10--Big Acts--10

Including Mlle Gertrude, Operatic Contralto. The Oscaros, Ontario's Foremost Comedy Jugglers. Musical Harringtons, America's Greatest Musical Act. Wagner and Rhodes in "A Garden of Roses." The Ashtons Wonderful Electrical Display. The Itagraph, showing latest pictures. Changed nightly. A guaranteed attraction, one of the best ever here.

Doors Open at 7 30 p m.
Sale Now Open at Box Office.

Special matinee Wednesday for ladies only at 3 o'clock. Usual Saturday matinee for all at 2.30.

The Grand Opera House is the coolest and most comfortable place in the city. Come and see a first class show and listen to a good orchestra. Reserved seat sale now open at the box office.

INSURANCE AND REAL ESTATE

MIGHT & TAYLOR

Wish to inform the public that they have opened up a Real Estate and Insurance office at 376 Water-st
W. MIGHT, formerly 326 George-st,
A. TAYLOR, of the firm of Bell & Taylor.
376 Water-st. Phone 66

JUDGE HUYCKE WAS AT FUNERAL

His Brother-in-law, Who Was Married Last Winter Died at Regina

(To-day's Toronto Globe says:—Judge E. G. S. Huycke, who is spend a short holiday with his family at their summer home in Cobourg, has returned from Cayuga, where he attended the funeral of his brother-in-law, Mr. Ernest W. Walker. Mr. Walker was a civil engineer in the Public Works Department, Province of Saskatchewan. He was married last winter to the youngest daughter of the late J. K. Huycke, of Percy township, at the residence of Judge and Mrs. Huycke in Peterborough. His death occurred at Regina, where he and Mrs. Walker have lately resided, after a few weeks' illness. The interment took place at Cayuga, Mr. Walker's old home.

POPULAR AFTERNOON TRIPS

Thursday and Saturday Aug. 4th and 6th. Steamer Monarch will run a special trip to Gore's Ldg. and return Thursday August 4th, leaving the Wolfe St. Wharf at 1.30 p.m. calling at Street Railway Wharf at 2 p.m. returning at 8 p.m. Dinner at Gore's Ldg. Return Tickets 50c.

Saturday August 6th Steamer "Otonabee" will leave Wolfe St. Wharf at 1 30 p.m. calling at Street Railway Wharf at 2 p.m. for Rice Lake. Dinner at Idyl Wyld. Boat will return at 9 p. m. Return Tickets 50c.

BIRTH

HUTCHINSON.—On July 30th, at Nicholls Hospital, to Mr. and Mrs. F. Bruce Hitchinson, a son.

Poultry Meeting

The regular meeting of the Peterborough Poultry Association will be held Thursday evening, August 4th. in their hall, Simcoe street. Breeders may bring any variety of young stock for exhibition.

ADAMS'

Mid-Summer Clearing Sale
—OF—
Children's Colored Dresses

$1.00 to $1.75 Dresses for 89c

10 DOZEN CHILDREN'S COLORED DRESSES, to fit from one to five years of age, made of fine quality Print, Gingham and Chambray, nicely trimmed, formerly sold at $1.00, $1.25, $1.50 and $1.75. Mid-Summer Clearing Sale Price, your choice for.................... **89c**

$2.50, $2.75, $3.00 Dresses for $1.98

We have grouped into one lot all lines of Children's Dresses to fit girls from 8 to 14 years, and priced at one quick clearing price. Dresses made of fine quality Print, Gingham and Chambray, this season's newest Princess and Sailor styles. Special Mid-Summer Clearing Sale Price, your choice for............................... **$1.98**

Mothers, this is your chance to buy Children's Dresses less than the cost of making.

Harry Adams

WHO'S HERE AND AWAY

Mr. E. A. Brodyain, of New York, is at the National.

Mr. Norman Hatton, of Toronto, spent Monday in the city.

Mr. J. L. Noble, of Winnipeg, is at the National Hotel.

Mr. Walter Goode, of Brooklyn, is in the city to-day.

Mr. Robert Whalen is spending a few days at Hamilton, Ont.

Mr. Lou Pedlar, of Toronto, visited friends in the city yesterday.

Mrs. W. Wood, of Toronto, was the guest of friends in the city yesterday.

Mr. John Casson, who has been holidaying at Stony Lake, is in the city.

Mr. Norman Logan is spending a couple of weeks' vacation in Rochester, N.Y.

Dr. and Mrs. Wilson, of Niagara Falls, registered at the National this week.

Messrs. George Godfrey and Bert Gibson, of Toronto, were in the city yesterday.

Mr. Robert Parker, of Hamilton, is in the city on a visit to his mother, Park street.

Mr. and Mrs. James Evans, of Port Hope, were guests at the National this week.

Mr. Fred. Warne, of Pittsburg, is in the city on his way to Stony Lake.

Police Magistrate D. W. Dumble returned to the city from Stony Lake this morning.

Mr. Peter Wills, of Cleveland, and Mr. John R. Harmer, of Buffalo, are in the city.

Mr. Charles Barrie, of Hamilton, was in the city yesterday and returned home last evening.

Mr. James Squires returned to the city yesterday, after spending a few days at Stony Lake.

Miss Laura Belleghem and Miss Hazel McNeil are visiting Mrs. Gain, in Toronto, for a few days.

Mrs. Wm. Henry, Water street north, is spending a vacation with friends in Lindsay and vicinity.

Mr. and Mrs. Joseph P. Cannon, of Toronto; Mr. C. D. Johns and Mrs. Ferguson, were at the National today.

Mr. William Hill returned to the city yesterday after having spent a couple of weeks' vacation at Warkworth.

Miss Maud Foote, bookkeeper at the Grafton Company's store, left to-day to spend her vacation at Toronto and Grimsby.

Mr. B. J. Munro and daughter, Irene, returned home Saturday from an extensive trip in the Maritime Provinces.

Mrs. Alfred McColl and children are spending a month in Oshawa, Ont.

Miss Ida Mahood, of Toronto, is visiting friends in the city.

Mrs. Hawken, of Wallaceburg, Ont., who has been the guest of Mrs. Jobbitt, Charlotte street, for a few days, returned home Saturday.

Miss Vera McCallum has returned to the city after a month's vacation in Amsterday, N.Y., where she was the guest of her mother.

Mr. E. H. Mann has been confined to the home for a week, threatened with an attack of typhoid fever, but fortunately the attack has been checked.

Miss Violet Stevens and Mr. Leslie Stevens, George street, went down to Perth on Friday via auto, and will be the guests of Mr. and Mrs. Oliver Milburn for a week or ten days.

Mrs. F. H. Falkner, of Havelock, who has been spending a week with her mother, Mrs. W. Spilsbury, North Monaghan, is the guest of her sister, Mrs. W. Jackson, 318 Charlotte street.

Dr. Frederick left this afternoon for a visit to Maos Hospital, Rochester, Minn., where he will make a study of advanced surgery. He will also visit Detroit and Chicago hospitals, and will be gone for about five weeks.

Mr. L. V. Cote, postmaster of Oakville, is in the city for a few days visiting his sister, Mrs. W. Rudkins. He is accompanied by Miss Beatrice O'Connell, of St. Louis, Mo., a cousin of Mrs. Rudkins, and Miss Cote, of Hamilton, Ont.

A prominent party of Americans of Youngstown, Ohio, named the "Oddfellows' Club" are at the National today, having stopped here while on a pleasure jaunt through the eastern part of Canada. The names of those who compose the party are, Hon. W. F. Gibson, ex-mayor of Youngstown; ex-Sheriff Dr. Normandie, Mr. Myson, Pettitt, Mr. Joseph Hereford, Mr. E. H. Turner and Mr. M. J. Samuels, President of the Board of Education.

Rev. Canon Davidson and family, of Peterborough, were in town to-day ......Lieut.-Col. Arthur Stevenson, of Peterborough, was in town to-day..... Mr. D. Bennett, of Peterborough, was in town to-day......Mr. and Mrs. George Helson, of Peterborough, were in town to-day......Miss E. Gibbs, of Peterborough, was in town to-day...... Miss M. E. Frost, of Peterborough, visited in Lindsay to-day......Mr. F. W. Miller, of Peterborough, was in town on business......Mr. Frank Chapman spent Sunday in Peterborough......Miss Emily and Gertrude McCabe, Peterborough, are visiting relatives and and friends in town......Mr. Frank McPherson, of Peterborough, spent Sunday in Lindsay.—Mrs. Frank MacPherson and family, who have been spending Mr. and Mrs. H. McGeough returned to Peterborough to-day.—Lindsay Post.

PASSED THEIR MUSIC EXAMS

The following Peterborough county pupils were successful in passing the examinations of the Toronto Conservatory of Music:

Primary grade—Pass—Ila Giles and Nina G. Wollcombe, Norwood, equal; Nellie C. Read; May L. Smith, Norwood; Agnes Cleary, Hastings; Edna Fraser, Erma Isabel Hooper, Pontypool; Mary Adelaide Pickford, Norwood, equal.

246th Bargain Annex Event—Wednesday, August 3rd

Bargain Annex

Registered

LEADER No. 1

Dainty Kimonas for 15c

The lot of these Kimonas put on sale three weeks ago just lasted until noon and many were disappointed in not getting them. Another lot of 20 dozen has been secured at the same price and will be sold in the Annex at the same price. We will positively limit the number sold to one person to four, so the quantity should last throughout the day, but come early. Pretty American Kimonas for only.. **15c**

—See Window—

LEADER No. 2

$1.25 FLANNELETTE BLANKETS ONLY 98c

Another shipment of that excellent line of Flannelette Blankets to sell below today's mill price in the Annex. This is a superior quality fine texture Flannelette Blanket with red and blue borders, full size 58x80 inches, regular price $1.25, in the Annex Wednesday only **98c**

—See Window—

LEADER NO. 3

18c, 19c and 20c UNDERVESTS FOR 13c

25 Dozen (300) American made Undervests in Woman's sizes, made of fine Macco cotton, fancy embroidery finished neck. A great variety to choose from. The lot comprises our 18c, 19c and 20c lines and must be cleared out in one day. In the Annex at 8.30 sharp, only............... **13c**

- 2 for 25c. See Window—

LEADER No. 4

$1.25 WHITE QUILTS ONLY 89c

50 only White Honeycomb Quilts, well patterned, soft finish, well made, hemmed edges, large size (70x80 inches) which is a liberal double bed size. This is part of a purchase of 300 direct from the makers in Scotland, sold only in the Annnex Wednesday at this price **89c**

—See Window—

LEADER No. 5

CONSOLATION SALE OF

MEN'S 50c UNDERWEAR FOR ONLY 29c

For those who did not get some of the cheap Balbriggan Underwear gor Men in the Annex, we will place on sale a small lot (only about 5 doz, shirts and drawers) at 29c a garment. There are shades of blue and pink, also natural unbleached, good assortment of sizes, but not every size in each color. While the lot lasts in Annex per garment **29c**

THIS LEADER AT TWO O'CLOCK

435 YARDS OF FANCY DRESS GOODS ON SALE AT 5c A YARD

AT TWO O'CLOCK IN THE ANNEX

Something worth while to bring you out sharp at 2 o'clock—15 pieces of White Wash Goods, in plain and fancy stripes—some solid, some open work, neat designs for dresses, aprons, etc. Sold only sharp at 2 o'clock and until 485 yards are gone, at only per yard.................................. **5c**

Have you tried the new "Lion Collar"—it does not grip the tie. All styles, 20c, 3 for 50c.

DEPARTMENT STORES
Cressman's
385 387 389 George Street

The Men's Lonely Sale is in full swing, all odd suits reduced surprisingly. All odds and ends to be cleared.

CITY NEWS ITEMS

Pianos to Rent.

Pianos and organs rented from $1.00 per month up. Six months' rent allowed in case of purchase. The J. M. Greene Music Co.. Limited, George st.

Choice Dairy Butter

Dairy butter for sale at 23 cents per lb. Walter M. Roebuck, corner Water and Smith streets.

Boston Cafe

Have you tried our coffee? Well! Take it from us, its the best in town. Fresh pies every day like mother couldn't make. eod

Plants for Gold Fish

Three hundred and fifty little seaweeds imported from South Carolina arrived this week and are on sale at the Peterborough Optical Institute.

MARK ST. LADIES' AID

Annual Excursion Aug. 5 to Stony Lake per steamer Stony Lake. Leaves Wolfe St. Wharf at 8 00, Lift Lock at 8.30. Adults 75c Children 40c

Again Able to Work

Mr. A. G. Airriess is again in condition to take work at wood sawing and also cane seating. Thsoe who desire his services might telephone the Y.M.C.A. or 'phone No. 803.

See Ita To-night

See her to-night at the Grand Opera House and her company of artists. Come early and avoid the crowd. Price 10 cents. Reserved seats 10 cents extra. Don't forget the matinee for ladies only, Wednesday afternoon at 3 p.m.

Raspberries and Cherries in large quantities this week for canning, Order early from S. A. OKE, 340 George., Phone 275

W. A. Excursion

On Thursday, August 25th, the Woman's Auxiliary of St. Luke's church; will have an excursion to Jubilee Point. Members and friends of the W. A. are requested to keep the date in mind and patronize the excursion which is per steamer Stoney Lake.

Miss Reid's Success

An issue of the Vancouver World, just received, notes that Miss M. Reid won first-class honors in first year harmony and first year history, at the annual examinations of the Toronto College of Music. Miss Reid is a daughter of Mr. G. A. Reid, formerly a resident of this city, and her many young friends will be pleased to hear of her success. The standing for the Dominion of Canada shows Miss Reid to rank seventh.

CONGREGATION LIKE FR. MEAGHER

The following is taken from the Despatch and Tribune, North Bay—The Rev. W. P. Meagher, of Peterborough, has been appointed curate to Rev. A. F. Kelley, Trout Creek, to replace Rev. M. J. O'Leary, who was assigned to the charge of Wooler. The new curate visited Alsace Saturday and celebrated holy mass and delivered an eloquent discourse before a large congregation the following Sunday morning in St. John's church. The reverend gentleman was much impressed with the piety and generosity displayed by the good people. It is rumored that the church authorities intend to assign Father Meagher to the position of resident pastor of Alsace and he will have the enterprising towns of Nipissing and Loring as missions.

Two hundred and fifty thousand trees are to be supplied to public school pupils of Brooklyn next year.

COLEMAN BROS.

462 George-St.

Try our latest imported Parisian Novelty

"The Chanticleer"
all the rage.

A dish fit for a King is our
King George Sundae

"If its new, you can get it here"

BARGAINS! BARGAINS!

READ THEM OVER

A Few of the Many Bargains Written Here to Induce You to Look Where You Can Save on Your Purchases

CHINA WARE

Assortment of china in sugar and cream sets, cake plates, salad bowls, etc., choice **29c**

30 celery trays in Japanese and Austian china, also rose jars, comb and brush trays, regular up to $1.75 ea. Choice for **79c**

10 cocoa jugs, assorted, each... **49c**

50 jardineres, tinted, majolica ware, yours at **37c**

100 art vases, pretty designs, up to $2 each, on sale **49c**

50 fancy china cups and saucers, each **10c**

100 dozen white cups and saucers, per dozen......... ... . **59c**

SUNDRIES

30 dozen Nevada silver tea spoons, regular 85c for **59c**

10 dozen table spoons, regular $3 dozen fo. each.... .... **13c**

20 ice picks, regular 15c for **8c**

25 lawn hose nozzles, reg. 50c for **15c**

10,000 ladies' visiting cards, fine quality cards for.................... **8c**

Imperial club playing cards, Goodall's make, clearing at **15c**

200 dog collars, 25c for........ **15c**

100 tooth brushes, 25c for...... **15c**

100 dressing combs, 30c for **15c**

20 ladies' hand bags up to $2.25 for **67c**

75 bristle cloth brushes for **15c**

30 ebonized hand mirrors, 25c for **15c**

200 sample hair brushes, 25 per cent off regular price ....

80 baseballs, $1.00 for **25c**

30 dozen white celluloid handle knives **$1.48, $2.89, $2.38**

500 assorted linen writing pads, 80 leaves, each.................. **5c**

Marguerite note papers and envelopes to match, 24 sheets and 25 envelopes for.... .... **9c**

Carving sets in cases at bargain prices

WALL PAPER

1000 rolls grounded wall paper, clearing at per roll.... .... **1c**

500 rolls grounded wall paper, pretty design, with 9 in. border, per roll **3c**

15 patterns wall paper suitable for parlors, halls and dining rooms, regular 25c clearing at.... .. .. **15c**

1600 quarts house paint, regular 50c, clearing at **30c**

379 GEORGE ST. PETERBORO' | **ROUTLEY'S** | 262 QUEEN ST. TORONTO

Veil Pins Hat Pins

Outing days are here and the necessity for Seasonable Jewellery becomes insistent.

Our Stock of Dainty **VEIL PINS, HAT PINS** and other little Pins of Gold for breezy Boating and Auto Drivers, is worthy of Inspection.

Schneider's
391 George Street, Peterborough

Amateur Photographers

We place at your disposal years of experience in matters photographic.

Let us show you what your exposures are capable of yielding when properly handled, and remember, if your pictures are too small we can enlarge to any size from a good film.

THE ROY STUDIO
140½ Hunter Street
Always Get Roy's Famous Souvenir Post Cards

Grand Shooting Gallery

Opened this week over THE SHOE SHINE PARLOR
3 Shots for 5c
At the Bullseyes. 2 Shots for 5c at the pipes. Hit a Pipe and Get a Good Cigar.
WE CLEAN HATS.
YEOTES BROS.
37-339 — George Street

Have You Seen Our Exquisite **Hand Colored Post Cards and New Novelty Pictures?**
CALL AND SEE THEM.

Brass Outfits and Brass for Art Piercing.

Pyrographic Outfits and Wood Stamped for Art Burning.

EXPERT PICTURE FRAMING
PILLSWORTH'S Picture and Art Store
45 George-st.

Real Estate

City and Farm Property for sale or to ren
MONEY TO LOAN.
C. BLEWETT, 33? George-st., Peterboro
Office Phone 1221.
House Phone 563

FRENCH DRY CLEANNIG AND PRESSING

Old and new customers will find that they will have the same first class work and promptness as formerly, in either stores.

Contracts taken. We call for and deliver

TWO STORES:—
173 Simcoe St. - - Phone 669
204 Charlotte St. - - Phone 575
Machine Phone 357.

PHOTO SUPPLIES

A full line of Anthony Scovil Goods, Cycko Papers, Kodaks and Cameras.

HIGH-CLASS PHOTOGRAPHY

Expert posing and lighting enable us to produce portraits of merit—pictures that please

The Lendrum Studio
170 CHARLOTTE ST PETERBOROUGH

REAL ESTATE SNAPS

2 STOREY FRAME HOUSE, South, 6 rooms, city water, electric light, good cellar, lot 33 x 200 Price.......... $1,150

2 STOREY AND ATTIC RED BRICK, West, all modern conveniences, good locality, lot 50 x 109 to lane. Price......... $3,100

2 ACRE PARK LOT adjoining city, good garden land, orchard—apples, plums, cherries, etc two storey brick house, frame stable. Price.......... $2,000

Good Selection of Farms and Building Lots for Sale.

J. T. O'CONNELL & CO.
136 Hunter St. Phone 376

THE PLACE FOR FRUIT

Fresh shipment every day. All in prime order.

NEW VEGETABLES

Cabbage, Cucumbers and all such like seasonable delicacies. We have them all fresh.

MINICOLA BROS.
WHOLESALE AND RETAIL
Hunter Street · Both Phones 337

P. C. NEWHALL RECOVERS PROPERTY OF LAUNCH OWNERS

With the arrest of Edward Carpenter at his shop in East City, yesterday afternoon, by P.C. Newhall, the mystery surrounding the thefts which launch owners suffered from last fall seems cleared up.

It will be remembered that in the latter part of last season the owners of launches, and smaller craft, were victimized by some person, unkknwon, who stole parts of the mechanism of the engines.

In one case, an engine valued at $200.00, and the property of Rollie Wilson, was taken from a yacht at the foot of Sherbrooke street and the boat was sent to the bottom.

The engine was recovered at Carpenter's shop, and he was taken into custody on a charge of stealing it. Parts of other boats were also found.

The case was not proceeded with this morning, the accused being remanded.

"SWEET EIGHTEEN" OF TO-DAY

I strolled along the street last eve, but things seemed ill at ease, the presence of a strange "phenom" there lingered in the breeze. A swish of skirts, a little cough, some odor of the rose, Around the corner came a lass, rigged out in splashy clothes. 'Twas nothing new, lots more I'd see, but others hove in sight, and as the fair miss tripped along, they seemed to take afright. No three feet six ,adorned her head, no hat for this young dame, instead a thing shot out behind, 'twould put a barrel to shame. A two inch sash, went round it twice, the bow quite large on top ,was firmly tied, I have no doubt, the rats inside to stop. A garment of three-quarter length, real cute, and neat and tight, of course this helped to draw the eyes, of every one in sight. Her shoes were white, the little bow, again was there quite smooth, but just in passing, let me note, that gold filled one front tooth. Still 'twasn't at Miss sweet eighteen, I took the longer glom, instead twas at the passersby; 'twas them the smiles came from. Each nudged the other, (THESE WERE GIRLS), they stared with all their might ,and this kept on, until the Miss ,had gone beyond their sight.

Now, why young girls will thus rig out themselves ,to make a show, has got me stopped, I fail to see, where they get all the dough.

BILLY B.

NAMES OF STUDENTS WHO MAY ENTER NORMAL SCHOOL

The results of the examination for entrance into the Normal Schools, so far as Peterborough is concerned, are given below. In giving the results the Department of Education make the following statement—The certificates of successful candidates and the statements of marks of those who failed will be mailed to principals or inspectors in the course of a few days.

SUCCESSFUL STUDENTS.

M. V. Armstrong, G. C. Brewster, G. M. Clark, B. Crough, A. W. Coon, J. A. Dewart, L. Hickey, J. Humphries, J. Harvey, F. Hinchcliffe, I. H. Keefer (honors). W. P. Maloney, K. Maloney, F. McNamara (honors). M. I. Pacey (honors). E. I. Taylor.

Successful candidates who desire to attend the coming session of the Normal schools are reminded that there applications for admission must be made to the Deputy Minister of Education no later than Tuesday, September 6th. No student will be admitted who will not be at least eighteen years of age before October 1st for the Normal Schools at Hamilton, London, Ottawa, Peterborough, Stratford and Toronto, or before the close of the session for the Normal School at North Bay.

For those applicants who are required to pass the September examinations in the prescribed lower schools subjects the session will begin on Tuesday, September 20th, at 9 a.m. For applicants with the prescribed certificates from approved schools and for applicants belonging to grade A it will begin on Monday, September 26th, at 9 a.m. No applicant who is required to pass the September examination will be admitted without doing so. It would be well, therefore, for applicants to make certain of their status before the first mentioned date.

PASSED TO HER REST

After an illness lasting nearly six months, Mrs. Kenner peacefully passed to her reward on Saturday, July 30th, in her 77th year. She was soundly converted to God, when but a girl 12 years of age. As she grew into womanhood she became an earnest worker in the church, and in 1859 was happily united in marriage to Rev. Wm. Kenner. During these 51 years she was in every way a helpful companion for her husband. In earlier years it was her lot to often occupy the pulpit and preach the gospel. The burden of her heart ever seemed to be for the salvation of souls and the building up of Christian character.

She was an ideal mother and ever manifested anxiety for the spiritual welfare of her children, of whom seven survive, viz.:—William, Howard and Mrs. Forder, of Manitona; Fred of Alberta; Mrs. Cook and Mrs. Foy, British Columbia, and Henry, the esteemed principal of Peterborough Collegiate Institute.

On Monday evening a short service was held at the house, conducted by Rev. Isaac Couch, M.A., B.D., pastor of George street Methodist church, when many friends gathered to show their last token of respect.

Mr. Couch had been acquainted with the deceased for several years. He regarded her as a remarkable woman, paid a beautiful tribute to her memory and testified that one of the sweetest, purest, truest, best of women had gone to be with God. The remains were taken this morning to Prince Albert, their former home, for interment. Mr. Kenner wishes to publicly express thanks for the kindness manifested by the citizens, during the illness and in this bereavement.

SEIZED WITH CONVULSIONS AND FELL ON CROSSING

James Doris, a youth of nineteen residing on Aylmer street, was seized with a fit at the corner of Charlotte and Aylmer streets this morning, and dropped in the middle of the crossing.

He uttered several loud cries and his hands twitched convulsively. Kindly hands assisted him to rise and placed him in a comfortable position. He rapidly recovered and after a few minutes' rest was able to walk away.

HAPPY BRIDE CAME FROM FAR AWAY SCOTLAND

A very charming and pretty wedding was solemnized on Monday afternoon at 576 Sherbrooke street, when Miss Lizzie Johnston, of Scotland, and Mr. George Haddow, of Hamilton were joined in marriage by Rev. Mr. Brown of Toronto. The bride came here recently.

The bride was given away by Mr. Robert Smith and was prettily attired in a gown of cream silk eolienne trimmed with cream lace, and carried a beautiful bridal bouquet of white carnations.

She was assisted by Miss Maud Smith who very satisfactorily performed the duties of bridesmaid.

The groomsman was Mr. Charles Barrie, of Hamilton, and a former resident of Peterborough.

Miss Lottie Smith played the wedding march.

At the conclusion of the ceremony all partook of a very tempting and tastefully arranged luncheon after which the young couple left on the 5.30 train for Beaverton.

Mr. and Mrs. Haddow will reside in Hamilton.

Many guests were present some of whom were Mr. and Mrs. Adams of Hamilton; Miss Grant of Hamilton; Miss Alderson Mr. and Mrs. Robert Smith, of Hamilton, and Mr and Mrs. and Miss Edwads, of Toronto.

HAD A GOOD TIME ANYWAY

Unfortunately the rain of the afternoon prevented the Charlotte street Epworth League from holding their outing at Jackson Park last evening.

Rather than postpone it, however, those who met at the church enjoyed a very pleasant evening, the supper being served in the Sunday school room. An impromptu musical programme followed in which nearly all took part.

An hour's ride on the street cars followed, which proved to be a very pleasant and exhilarating variation.

PERSONAL

Rev. Mr. Brown, of Toronto, was in the city yesterday.

Mr. and Mrs. Robert Smith ,of Hamilton ,are visiting Mrs. Robt. Smith, 576 Sherbrooke street.

THIS MISS HAD A POOR EYE

An Incident, Which Shows That Some Women Can't Even Handle a Horse

A young man who sells shoes for a living in Lindsay, went out driving with two lady school-teachers in Ennismore last week.

Everything was sailing along very smoothly until one of the ladies started to handle the reins and show her skill in manipulating the leather ribbons.

She endeavored to turn the spirited nag into a laneway leading to a farmhouse, and instead drove into one of the gate posts with the consequence that one wheel was almost wrenched off and the whole party sailed on—but on to the road. Repairs were soon made and the pleasant drive resumed.

Sanderson's
LESS THAN COST
Jewellry Sale

Finding it necessary to raise some ready cash we are continuing our Compulsory Sale. You can buy any article in our store at cost and in many cases less than cost.

We are quoting a few prices but everything is cut, every article in our store can be purchased at a price that will surprise you. Look at these sacrifices:—

Pearl Handled Knives, Pickle Forks, Bread Forks, Sardine Forks, Jam Spoons, regular 75c value. For only.......... 29c
Knives and Forks, 1847 Rogers, per dozen.......... $3.50
Repeating Alarm Clocks, regular $2.00. For.......... 75c
Ordinary Alarm Clocks, regular $1.50. For.......... 50c
Lockets, $2.50 value. For.......... $1.10

WATCHES
Elgin, Waltham and Regina Movements.
Gentleman's 17 Jewelled, 20 year gold filled case. For only... $9.75
15 Jewelled, 20 year gold filled case. For only.......... $8.25
7 Jewelled, 20 year gold filled case. For only.......... $7.15

LADIES' WATCHES
Full size, 15 Jewelled, 25 year gold filled case. For.......... $10.00
7 Jewelled, 25 year gold filled case. For.......... $8.50
Ladies' Watches in smaller sizes. For.......... $5.50
Boy's silver and gun metal Watches, from.......... $1.00 to $8.00

Our stock of Crescents, Sunbursts, Hat Pins, Veil Pins, Brooches, Chains, Cut Glass, Brass Goods; Tea, Desert and Table Spoons; Bracelets, Silverware, in fact everthing in the Jewellery line for men and women, and numerous, useful and dainty articles for the home are to be had at your own price.

SANDERSON'S

LETTERS TO THE EDITOR

The Review does not hold itself responsible for opinions expressed by its correspondents

To the Editor of the Review.

Sir,—I attended a service held in the Salvation Army Barracks yesterday (Sunday) afternoon. I noticed in making the announcement of meetings for the coming week, no mention was made of the concert to be held by the Salvation Army brass band Tuesday night in Victoria Park. Why this discrimination? Why urge Salvationists and others to attend all the other meetings and except this one? Some explanation will be acceptable.

INQUIRER.

LAUNCHES VIGOROUS PROTEST

To the Editor of the Review.

Dear Sir,—Is it not about time that the Government of the Dominion make some law to bring to an end strikes which are entered into by the arbitary measures of a high official of a big concern such as the Grand Trunk Railway? And do you not think that the shareholders of the G.T.R., who are losing the proper interests due their investments, should call "a halt" to the arbitary conduct of the manager of the road? Strikes are generally proclaimed when the workingman does not get his dues. Here is a man who receives $25,000 or $35,000 salary per year, trying his best to deprive the trainmen of a fair wage for which they risk their lives daily in the service of the public, and refusing to give them the same standard that other roads gladly pay. The time to make a compromise, I think, has passed, and some law ought to be put into operation, compelling the railway companies to carry out their contracts, serving the commerce of the country as it should be done. Millions of dollars have already been lost through the stubbornness of an individual, who cares more apparently, for furthering the arbitrariness of his self-opiniated make-up than the welfare of those who work harder than he ever did to secure for him a preposterous salary.

Yours truly,
A FRIEND OF THE WORKINGMAN.

The body of Jas. Plain, of Calgary was found dead near the railway tracks.

Melting Prices at STENSON'S RIDDANCE SALE

MEN'S OXFORDS, sold rgularly at $4, $4.50 and $5. Riddance Sale Price only.......... $2.98
MEN'S PATENT COLT BLUCHER BALS., sold regularly at $4 to $5. Riddance Sale.......... $2.48
MEN'S INVICTUS SHOES, sold regularly at $5. Riddance Sale Price.......... $3.48
WOMEN'S KID and PATENT COLT OXFORDS, sold regularly at $3.50 and $4.00. Riddance Sale Price.......... $1.95
WOMEN'S DONGOLA and PATENT COLT OXFORDS, sold regular at $3.00. Riddance Sale Price.......... $1.39
WOMEN'S DONGOLA OXFORDS, sold regularly at $1.75 and $2. Riddance Sale... 98c

Boys', Misses and Children's Shoes similarly reduced in price.

20% off all Trunks, Valises and Suit Cases.

J. T. STENSON & SONS
364 George Street
Telephone 73.

Lakefield and Stoney Lake Route

Time Table—Season 1910

Steamers Stoney Lake, Empress and Islinder, until further notice will connect at Lakefield with all trains for Stoney Lake.

Read Down A.M.	P.M.	P.M.		Read Up P.M.	A.M.	P.M.
Lv. 9.15	1 15	6 15	Lakefield Ar	6.00	9.00	4.15
Ar. 9.45	1.45	6.45	Young's Point Lv	5 30	8.15	3.30
9.55	1.55	6 55	South Beach	5.20	8.05	3.00
10.30	2.45	7.45	McCracken's L	4 30	7.15	2.45
11.00	3 00	8.15	Juniper Island	4.00	7.00	2.30
Ar.	5.00	9.00	Breeze's	3.00	6.00	2.00
		9.30	Crowe's Landing		5.50	
Lv. 11.30	3.30	8.45	Mt. Julian, Viamede	1 30	6.15	12.80
Ar. 12 00	4.00	9.00	Burleigh Falls	1.00	6.45	12.00

Meals served on board.

Monday mornings steamer will leave Mt. Julian at 5.00 a.m., Juniper Island 5.10 and McCracken's 5.20. Connecting with 6.40 train for Peterborough, arriving at Peterborough at 7 a.m.

MEALS SERVED ON BOARD.

Company reserves right to change time table without notice.

Tickets honored by Str. Lintonia, Capt. Gray, for passage between Peterborough and Stoney Lake, through the canal only.

For excursion rates, dates, etc., write to the

Stoney Lake Navigation Co.'y
Young's Point,
F. G. YOUNG, Gen. Man.

It has been announced at Washington that the public domain of the United States now included about 731,000,000 acres.

KAWARTHA LAKES
Otonabee Navigation Co

Season 1910 **TIME TABLE** Season 1910

Steamers Otonabee, Monarch, Water Lily, Manita, Maid-a-Vale, connecting at Peterborough, Bobcaygeon and Lindsay with Canadian Pacific railway trains from Toronto, Buffalo, Detroit and all points east and west; and with Grand Trunk railway Peterborough, Lakefield and Lindsay.

BOBCAYGEON AND STONEY LAKE
STEAMER MAID-A-VALE

Read Down: 9.02 a.m. Lv C.P.R. Toronto; 12.10 p.m. Ar C.P.R. Bobe'g'n. Read Up: Ar 6.55 p.m.; Le 3.45 "

1.15 p.m. Leave	Bobcaygeon	Arrive 12.00
1.45 "	Sandy Point	11.50 "
2.15 "	Oak Orchard	11.00 "
2.35 "	Islinda	10.45 "
3.35 "	Buckhorn	9.10 "
4.00 "	Burleigh Falls	8.30 "
4.30 "	Juniper Island	8 00 "
4.45 "	Mt. Julian and Viamede	7.5
5 00 "	Glenwood	7.20 "
5.25 p.m. Arrive	Crow's Landing	Lv. 7.00 "

PETERBOROUGH AND STONEY LAKE
STEAMER WATER LILY

Read Down: 9.02 a.m. Lv C.P.R. Toronto; 11.28 " Ar C.P.R. Pet'boro. Read Up: Ar 6.55 p.m.; Lv 4.38 "

1.00 p.m Leave	Peterborough	Arrive 12.30 p.m.
3.30 "	Lakefield	9.50 a.m.
4.10 "	Young's Point	9.10 "
4.20 "	South Beach	9.00 "
4 45 "	Kawartha Park	8.35 "
5.10 "	McCracken's Landing	8.10 "
5.20 "	Juniper Island	8.00 "
5.50 "	Burleigh Falls	7.30 "
6.30 "	Mt Julian & Vi'mde (Str Water L'y)	7.00 "
7.30 p.m. Ar.	Crow's Ld'g (Str. Maid-a-V)	lv. 7.00 a.m

LINDSAY AND STURGEON POINT
STEAMER MANITA (From July 4th to Sept. 3rd

Leave Lindsay 9 a.m., 1.15 p.m., and 5.30 p.m. Returning, leave Sturgeon Point at 7.15 a.m., 10.45 a.m, and 3 p.m. Except Tuesdays and Fridays, when the steamer goes to Coboconk—Leaving Lindsay 9 a.m., touching Sturgeon Point, Fenelon Falls and Rosedale. Returning, will arrive at Lindsay at 5.30 p.m.

Commencing July 4th, steamer leaves Sturgeon Point, Mondays, one hour earlier than above schedule allowing passengers to connect with 7.50 a.m. C.P.R. train for Toronto; also with G.T.R. trains at Lindsay, going north and south.

PETERBOROUGH AND RICE LAKE
STEAMER MONARCH

Read Down: 5 00 p.m. Lv C.P.R. Toronto; 7.47 " Ar C.P.R. Pet'boro. Read Up: Ar 10.15 a.m.; Lv 7.42 "

Mondays leave Gores Landing at 6 A.M. and 4 P.M.
Tuesdays, Wednesdays and Fridays at.......... 4 P.M.
Saturdays at.......... 6.30 A.M.
Mondays arrive at Gores Landing at.......... 1.15 P.M.
Tuesdays, Wednesdays and Fridays at.......... 12.15 P.M.
Mondays leave Peterborough at.......... 10.00 P.M.
Tuesdays, Wednesdays and Fridays at.......... 9.00 A.M.
Saturdays at.......... 4.00 P.M.

STEAMER OTONABEE

Largest and best equipped steamer on minor inland waters, open for excursions on waters from Barrie, Orillia and Jackson's Point, Lake Simcoe, all Kawartha Lake Ports, and Peterborough to Hastings, and Rice Lake waters.

Apply at office of the Company, Peterborough for information as to routes and camping locations.

W. H. ROBERTSON, President. R. PINCHIN, General Manager

"The Beer with a Reputation"

O'Keefe's PILSENER LAGER

lives up to its reputation as the purest, most wholesome, most delicious lager brewed. None finer at any price, and few as good at double the price. 214

"The Light Beer in the Light Bottle"

AT HOTELS, CAFES AND DEALERS GENERALLY.

"HOTEL LENOX" BUFFALO N. Y.

FIREPROOF THROUGHOUT

MODERN HIGHEST GRADE
UNEXCELLED SERVICE.

Patrons may take Taxicabs or carriages from Depots or Steamboat Landings direct to hotel, charging same to THE LENOX.

EUROPEAN PLAN
$1.50 per day and up

Attractive Restaurant Prices.

When in Buffalo stop at THE LENOX The accommodations and service in sure to please.

C. A. MINER, Mgr.

SPORTING NEWS

BRIEF AND BREEZY

Historians of baseball say that the game is seventy years old. Hughey Jennings, of the Detroit Tigers, has dug up statistics to prove that it is 2500 years old. "It is not generally known," said Jennings, "that Nebuchadnezzar was the first pitcher mentioned in history. The Bible, in the last chapter of the second book of Kings says, 'And it came to pass in the ninth year of his reign, in the tenth month, and in the tenth day of the month that Nebuchadnezzar, the king of Babylon, he and all his hosts against Jerusalem and pitched against them.'"

Frank Gotch has determined to wrestle with the problems of a baseball manager. He is said to have purchased the Lake City team, which is a member of an Iowa bush league. Frank may escape some of the ordinary owner's troubles, as it is unlikely that any player he signs will start an argument with him.

Ottawa Free Press.—Blood, sticks and fists flew at 'Varsity Oval last night in the lacrosse match between Shamrocks and Nationals, two teams that apparently have little love for one another. Toward the close of the contest, a free for all took place, in which the police took a part, the grandstand broke loose and flooded the field, and one of the rankest bits of rowdyism exhibited, it has ever been 'Varsity Oval's misfortune to witness. Police court cases will follow as a result, giving the game another uppercut.

If anybody happens to know where a good southpaw pitcher is located, who can make good in fast company, just let him give the information to some American League manager and get a big bonus for his pains. There is a craze for lefthanders among the big league managers just now, but this applies particularly to the men who lead the American League teams.

"Everybody up!"
"All stretch!"
"The lucky seventh!"
"This is when we win!"

Every baseball fan in the country knows what these remarks mean.

For years the seventh inning of a baseball game has been known as the "lucky seventh," and all sorts of mascotic influences are fondly imagined to be foscued right in that particular period. The home club is supposed to be the one on whom the smiles of Dame Fortune fall, but it makes no difference if the home team is shut out in that inning and the visiting players clout the ball for keeps, it is still the same old "lucky seventh" the next day.

Here is a letter sent to Tommy Burns by Jack Jeffries, a brother of the man who fell before the blows of Jack Johnson:—

"Friend Tommy:

"I was glad to hear from you. I have been in Mexico for the past four years; just came back six weeks before the fight. It wasn't a fight, as I know somebody gave Jim something. He couldn't raise his hands after the first rounds, and then it took Johnson fifteen rounds to lick him. It was the worst apology for a fight I ever saw, and I think everything will come out later. Jim could have licked ten negroes like Johnson ten days before the fight.

"I think old ———had something to do with it, because he told a friend of mine he would have Jim licked if it cost him his right arm.

"Well, Tommy, I don't know much news. You see by the papers where they've stopped fighting here. I don't know when they will open the game again. I am going to remain in Los Angeles right along now.

"I don't know if Jim will fight again or not. He hasn't said anything yet. He is over in the Catalina Islands.

"Say, Tommy, who is that O'Kelly you've got?

"JACK JEFFRIES."

THE RAPID RISE OF SAM LANGFORD, THE PUGILIST

Seven years ago in Boston there approached Joe Woodman, a fellow who would do anything in the world for a place to sleep which would accommodate him and his yellow dog. Woodman, ever given to the goodness of the heart, was then running a boxing club, and he gave the stranger permission to sleep in the club with his yellow dog as a bed-fellow.

The stranger thanked him, and Woodman dismissed the matter from his mind. In appreciation of the night's care the owner of the yellow dog assisted in the cleaning of the club house the next morning. He gradually drifted into the graces of Woodman until he was the janitor of the club, but he never forgot the yellow dog, which was, by the way, his first recommendation to Woodman.

One night there was a disappointment at the club, and the janitor asked the chance to participate in the place of the absent boxer. He made his plea to Woodman, but Joe disliked the idea of a good janitor being a bum fighter, so he waved him away and told him to go down to the amateur tourney and get a fair start there, where the game would not be so tough.

On the next Monday morning Joe Woodman nearly keeled over when he saw the janitor of his club wearing a gold watch, the first prize in the tourney. Woodman had staked his janitor to a quarter as entrance fee to the tourney, and had loaned him fighting togs to wear, thinking he would return to the club a sadder boxer but a slicker janitor.

The janitor staked himself to the next tourney fee, and asked Woodman to be present and watch him knock the novices spinning. A series of successes followed the janitor until Woodman gave him his first professional fight, which he won. Seventeen dollars and fifty cents was the share of this fight. For two days after the fight the janitor and Joe Woodman's club was not to be found, and when he did appear he was togged out in raiment which would have made Bert Williams' stage front look as silent as the catacombs in Rome.

It was so distinct in the riot of colors that the wearer narrowly escaped arrest for creating unnecessary noise. The janitor played no favorites in his collection of hues, and no color was neglected, but with all his glad attire he did not forget that he was the janitor of Joe Woodman's club, and he was back on his first job in Boston.

Woodman was more amused at the climb of his janitor than he was serious in the thought that he would ever go higher in the glove game, but when he beat top-notchers Woodman knew he had a wonder and prepared him accordingly. Sandy Ferguson, Jim Flynn, Jim Barry, the "Dixie Kid," and many of the marvels of the ring fell before the fists of Joe Woodman's janitor, and from a lightweight he grew into the middleweight class, and while at this weight he met Jack Johnson and gave that fellow one of the tightest tussles the Texan has tackled since his entry into the game.

The janitor of Joe Woodman's club visited California twice, and he was the sensation of the Pacific coast. Then he went to England and France, where, because of his effervescent smile, he was acclaimed the second Peter Jackson. And that janitor was Sam Langford.

The pride of England, Ian Hague and Tiger Smith, slumbered when he smote them on the jaw, and he returned to America determined to try and capture the middleweight championship.

Langford is ranked as one of the greatest middleweights who ever drew on a glove. He is a puncher and a phantom, as the occasion demands, and he is sure that some day the sun will shine on Sam Langford when he is the middleweight champion of the world.

In Woodman he has a manager who is a favorite with the fistic promoters from Boston back to Frisco. Langford is a wonderful fighter, but he could have no better man behind him than Joe Woodman, and Sam knows it, and he will fight for 50 cents or $50,000, according to Joe Woodman's wishes.

Clubs have tried to go over Woodman's head to secure the services of Sam, but Langford only laughed and said, "You see Woodman before I'll fight."

To-day Langford is rich in the wealth of the world. But no matter what be the turn of the tide, nothing can part Langford from the man who made him, Joe Woodman.

LAWN BOWLING

Bowmanville Lawn Bowling Club did not come to the city yesterday, as intended. This is another item to be charged against the strike.

BALL SCORES IN BIG LEAGUES

BASEBALL YESTERDAY.

The Eastern League.

Baltimore .... 0 0 0 0 1 0 0 0 2—3
Toronto .... 1 1 5 0 0 1 2 0 x—10

Home run—Shaw. Three base hit—McDonald. Two base hits—Tonneman 2, Walsh, Delehanty, Rudolph. Sacrifice hit—O'Hara. Stolen bases—Mullen, McDonald, Fitzpatrick. Double play—Fitzpatrick to Mullen to Slattery. Hit by pitcher—By Russell 1, by Malloy 1. Wild pitches—Russell, Malloy, Rudolph. Bases on balls—Off Russell 4, off Malloy 4, off Rudolph 1. Struck out—By Russell 4, by Malloy 4, by Rudolph 2. Innings pitched—By Russell 2 1-3, by Malloy 5 2-3. Hits—Off Russell 4, off Malloy 4. Runs—Off Russell 7, off Malloy 3. Left on bases—Baltimore 4, Toronto 7. Umpires—Finneran and Doyle. Time—1.55.

Baltimore .... 2 0 0 1 0 1 2 0 3—9
Toronto .... 0 1 2 0 0 0 1 0 0—4

Home run—Nicholls. Two-base hits—Delehanty, O'Hara, Tonneman, Slattery, Goode. Sacrifice hits—Slagle, Goode, Clancy 2, Slattery, McDonald, Fitzpatrick, Corey. Stolen bases—Walsh, Nicholls. Double-play—McDonald to Slattery. Bases on balls—Off Vickers 2, off Corey 4. Struck out—By Vickers 4, by Corey 3. Hit by pitcher—By Corey 1. Innings pitched—By Corey 7, by McGinley 2. Hits—Off Corey 6, off McGinley 4. Runs—Off Corey 6, off McGinley 3. Left on bases—Baltimore 5, Toronto 8. Umpires—Finneran and Doyle. Time—2.10.

Buffalo .... 0 0 0 0 0 0 0 0 0 1—1
Newark .... 0 2 2 0 0 0 0 0 0 1—5

Innings pitched—Carmichael 2, Jessop 7. Hits off each pitcher—Off Carmichael 1, off Jessop 3. Earned runs—Buffalo 1, Newark 1. First base on balls—Off Carmichael 3, off Jessop 4, off Mueller 3. Struck out—By Jessop 1 (Ganley), by Mueller 4. Home run—Gettman. Three-base hits—Williams, White. Two-base hit—Henline. Sacrifice flies—Mueller, Henline. Sacrifice hit—Mueller. Bases on errors—Buffalo 2, Newark 3. Stolen bases—Corcoran, Williams, Smith. Left on bases—Buffalo 6, Newark 4. Double-plays—Pattee to Smith to Williams; Meyers to Louden to Hearne; Smith to Pattee to Williams; Ganley to Louden. Hit by pitcher—By Carmichael 1 (Schafly). Umpires—Hurst and Halligan. Time of game—2.06. Attendance—1806.

Providence .... 0 0 0 0 0 0 0 0 0 0—0
Montreal .... 0 1 0 0 0 0 0 0 0 *—1

Two-base hit—Krichell. Left on bases—Montreal 2, Providence 5. First base on errors—Providence 1, Montreal 1. Sacrifice hits—Cockill, Peterson. Struck out—By Burchell 6, by Barberich 1. Bases on balls—Off Burchell 2, off Barberich 1. Double-play—Arndt to Atz. Time—1.35. Umpire-in-chief—Boyle. Field umpire—Byron.

At Rochester— R.H.E.
Jersey City .... 0 1 0 1 0 0 0 0 0—2 5 2
Rochester .... 1 1 0 0 2 0 0 1 *—5 13 3

Batteries—Sitton and Spahr; Ragon and Blair. Umpires—Kelly and Murray.

National League Scores.

R.H.E.
Boston .... 0 0 0 0 0 0 0 0 0—0 6 0
New York .... 3 0 1 0 0 0 0 0 *—4 9 0

Batteries—Curtis, Burke and Graham; Crandall and Myers. Umpires—Johnstone and Eason.

Philadelphia .. 0 2 0 0 1 2 0 0 0 0 3—8 14 4
Brooklyh ...... 0 1 0 0 3 0 1 0 0 0 0—5 11 4

Batteries—Shettler and Dooin; Rucker, Dessau and Erwin. Umpires—Rigler and Emslie.

American League Results.

R.H.E.
Boston .... 0 0 1 0 1 0 0 3 1—6 10 0
Detroit .... 0 0 0 0 0 1 0 0 0—1 4 5

Batteries—Karger and Carrigan; Mullen and Stanage. Umpires—Egan and O'Loughlin.

Cleveland .... 0 0 0 0 0 0 2 0 0—2 8 1
New York .... 2 0 0 1 0 0 1 0 0—4 4 0

Batteries—Koestner, Mitchell and Easterly; Ford and Mitchell. Umpires—Kerin and Connolly.

Chicago .... 0 4 0 0 1 0 0 1 *—6 9 0
Philadelphia ...... 0 0 0 0 1 0 0 0 0—1 7 2

Batteries—White and Sullivan; Coombs, Dygert, Atkins, Lapp and Thomas. Umpire—Perrine.

St. Louis .... 0 0 0 1 0 4 0 0 *—5 5 0
Washington .... 0 1 1 0 0 0 0 2 0—4 9 0

Batteries—Waddell, Lake and Stephens; Walker, Reisling and Street. Umpires—Dineen and Evans.

The Bureau of Library and Naval War Records of the Navy Department has received the original log book of the famous Monitor of the civil war.

Gorman Foote, a Wabash brakeman, was found lying wounded on the track near Simcoe, Ont., and may not recover.

THE PLUMBER.

Beside the leaking bathroom tap
The local plumber stands.
The plumber, lazy man is he,
With large and grimy hands,
And the puzzle is, the less he does
The more his bill expands.

Week in week out, all day to eve,
I can hear each hammer blow.
I can hear him fling his tools about
From my sitting room below.
And he keeps on ringing the bedroom bells
So the floor is up, I know.

He comes each morn to the house
With one or two small boys,
And when his tools are out of reach
One hears his raucous voice
Shouting for what he may require,
And it makes one's heart rejoice.

Spoiling, rejoining, soldering—
Not where the leakage shows—
Each morning sees the job begun,
Each evening—goodness knows!
Something's attempted, nothing's done.
At six o'clock he goes.

Thanks to thee, unworthy friend,
And the mess that thou hast wrought,
They're ruined, our hot water pipes,
And new ones must be bought.
Bother! Confound! I cannot shape
Each burning word and thought!
—Tit-Bits.

It Made a Difference.

Fiddledee (to Miss Willin)—Mr. Holdem asked me to come in and say he wouldn't be able to call this evening, as he broke his arm.

Miss Willin (anxiously)—Gracious! Which arm was it?

An Unfamiliar Alias.

There may be nothing in a name, but the American traveler of whom the Living Church tells found at least confusion therein. He had landed at Liverpool and hastened out of the city to a rural village, where he found a charmingly old fashioned inn which delighted his soul. It was late when he arrived, and when he asked what he could have for supper the buxom landlady suggested minced collops. He agreed with enthusiasm, the dish sounded so romantic, so Robin Hoodsy, so almost mediaeval. And what do you suppose they brought him? Just plain hash!

Bread In Sweden.

In Sweden the bread of the people is for the most part hard, thin as a dinner plate and about the size of one. It is baked without yeast, and the water is practically all extracted in the process of baking; hence, relatively per pound of bread, its cost is much higher than in the common forms of bread as we know them, containing one-half their weight in water that has cost nothing. Loaf bread and rolls in Sweden are a luxury.

More than a hundred New York city teachers have been married this summer.

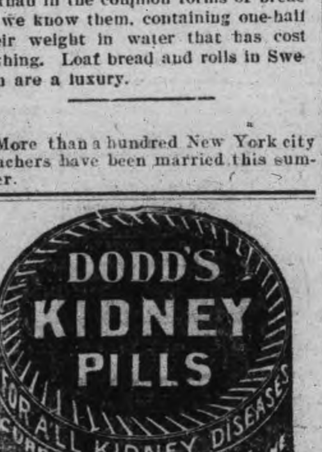

Auto Tires Repaired

Try our new electric process of vulcanizing, makes an invisible repair.

SATISFACTION GUARANTEED.

MILLARD'S BICYCLE SHOP

Metherel's Old Stand, Hunter St., near Aylmer St. Phone 1256.

Steer Straight

for the best beer ever brewed and you are sure to come to us. Our Bottled Beer is "Bottled Health." It means vigor and strength, a good appetite and high spirits. It is the best medicine for the weak and the best food for the strong. Keep our excellent Beer in your home as a beverage and you will have no need of a doctor. Nothing but the purest ingredients used in the brewing.

The Calcutt Brewing & Malting Co'y. of Ashburnham, Limited

BARBER SHOPS OF PETERBOROUGH

TOBACCONIST
SNELGROVE'S
CIGARS BARBER SHOP PIPES

PRIMEAU BROS.
BARBERS
162 - - - HUNTER STREET

THE UP-TO-DATE BARBER SHOP
KINGDON & SPENCE
326 GEORGE ST.
CIGARS TOBACCOS

SNOWDEN HOUSE
BARBER SHOP
GEO. IRWIN

THE ANTISEPTIC SHOP
A. CAMPBELL
CIGARS - PIPES

Kelley's Barber Shop
164 Simcoe st.
CIGARS — TOBACCOS

A. LEWIS
—AT—
THE CROWN HOTEL

∴ THE ∴
ORIENTAL HOTEL
BARBER SHOP

Windsor Hotel
BARBER SHOP
GEO. BROUSSEAU
149 . . . . . BROCK-ST.

BRUCE PATTERSON
176 CHARLOTTE ST., OPPOSITE WHITE HOUSE.
4 CHAIRS——NO WAITING
CIGARS . . . . BATH . . . . TOBACCOS

THE GENUINE ALWAYS SUPERIOR TO THE IMITATION

The experienced buyer never permits the shrewd merchant to convince him that an imitation is superior to the genuine advertised article. In refusing a substitute he protects himself and the manufacturers who have expended enormous sums in giving the public information regarding their products.

Advertised articles have stood the test of public approval on their merits and materials embracing their make-up The mere fact that they are imitated is competent testimony of their worth.

You are safe in rejecting the article offered as "just as good."

THE ONTARIO CONSOLIDATED MINES, Limited.

AUTHORIZED CAPITAL $350,000.00 — PAR VALUE OF SHARES 25c EACH

0 acres in the richest part of Cobalt, the world's most famous Silver Field. 4 acres prospected, showing 6 well defined calcite veins. Shaft 60 feet deep and all necessary buildings on property.

Write for prospectus, maps and specia letter.

APPLICATIONS FOR STOCK FILLED IN ORDER OF RECEIPT.

FOR FURTHER PARTICULARS APPLY

MERSON & CO.

Members Standard Stock and Mining Exchange
16 KING ST. WEST, TORONTO, CANADA.

BE PREPARED!

Before misfortune happens by having your LIFE and PROPERTY insured.

We issue policies covering:—

Life, Fire, Accident and Sickness, Plate Glass, Marine, Tourists, Motor Boat, Burglarly, Liability, Automobile and Live Stock Risks.

For Full Particulars on any of the above lines call at—

W. H. HILL'S
GENERAL INSURANCE AGENCY
159 Hunter Street.
Phone 14, Bell or Machine
ESTABLISHED 1883.

SHREDDED
A vacation for your stomach
Eat easily digested food. A crispy biscuit served with cream and fruit at all meals. Contains all the strength-giving elements of the whole wheat. Heat in oven to restore crispness.
Sold by all grocers, 13c. a carton, two for 25c. 2226
WHEAT

The TORONTO SAVINGS and LOAN COMPANY

Paid up Capital - - $1,000,000.00
Reserve Fund - - - - 680,000.00

Savings Department
3½% Interest paid four times a year on deposits of One Dollar and upwards.
Interest accrues from date of Deposit to date of withdrawal.
Depositors are afforded every facility afforded by modern methods of Banking.

Security Afforded Depositors
Total Assets of the Company, December 31st, 1909 - - $3,120,201.18
Liabilities to the Public - - 1,368,771.88
Surplus - - - - $751,429.30

HEAD OFFICES:
437 George Street., Peterborough
Office Hours: 9 a.m. to 4 p.m.
Saturdays - 9 a.m. to 5 p.m.
W. G. MORROW
Managing Director

CATCHACOMA

Special to the Review.

Catchacoma, July 23.—Miss Olive Simpson and Miss Ethel Packenham were the guests of Mrs. Eliza Windover last week.

Mr. and Mrs. Robert Parker, of Hamilton, Ont., spent a few days on these lakes last week, fishing, and succeeded in catching 25 fine bass.

Mrs. James Baldwin was the guest of Mrs. Hugh Cochrane on Monday.

Mr. and Mrs. John Westlake spent Sunday in Lakefield visiting friends.

Miss Edith Westlake and Mr. E. Westlake spent a day in Lindsay last week.

Mrs. Nelson Windover was the guest of Mrs. Wm. Smith on Sunday.

Mr. H. Smith was the guest of Mr. Wm. Smith on Sunday.

Miss M. Crowley and Miss L. Parker who have been visiting Mrs. E. Windover for the past three weeks, returned home on Monday to Peterborough.

A jolly bunch from town came up in an automobile and spent a few days on the lakes fishing.

Mr. Thompson is busy working at his mine. He has five men employed with him.

The farmers are busy cutting their hay. It is reported that the hay crop is not very heavy this year.

Mr. John Dwyer passed through the settlement on his way to his camp in Anstruther.

FRANK HILL

Special to the Review.

Frank Hill, Aug. 2.—Farmers are very busy. The noise of binders are to be heard in every direction.

Mr. and Mrs. Julius Lowes were the guests of Mr. and Mrs. T. McConnell on Sunday last.

The Magee Bros. are busy with the Mason work of Mr. George Lowes' house.

Messrs. Penny and Harold McConnell, with their lady friends, were the guests of Mr. and Mrs. T. McConnell, of Springville, last Sunday.

Miss A. Patterson was the guest of Miss Pearl Franks one night last week.

Mr. Peerle Lowes made a flying visit to Fowler's Corners on Sunday last.

Raspberries are rather scarce in this vicinity. Seems to be more pickers than berries.

Mr. Bert McCarroll and Miss Annie Lowes were visitors to Chemong last Sunday.

Miss Mina Ruth is the guest of her brother, Mr. Albert Ruth, this week.

Mr. Will Irwin was visiting his old home. Will looks hale and hearty.

Mr. Arnet Boate, Miss Teany Boate and Miss May Franks were visitors at Fowler's Corners on Sunday last.

The many friends of Mr. Milton Clark are sorry to hear of his illness. We hope for a speedy recovery.

CLYDESDALE ITEMS

Special to the Review.

The farmers are very busy now, making hay while this excellent weather lasts.

Miss Ellen Gerrard, of Peterborough, is spending her vacation at her home.

Mr. Wilson Trotter spent Sunday with his parents, Mr. and Mrs. John A. Trotter. He returned to Lakefield on Monday.

Mr. F. J. Bullied's mother is very ill. Dr. Bell is in attendance.

Miss Marion McPherson has just returned from visiting with Miss Maud Clifford in Peterborough.

Miss Annie Trotter gave her friends a very select little party on Friday evening, July 22nd, which was her birthday.

Mr. and Mrs. Fred Rimington, of St. Ola, renewed acquaintances Saturday and Sunday in this vicinity.

Mrs. F. Baker, Ormsby, is visiting her sister, Mrs. C. Dafoe.

Mr. Maurice Hobbins is visiting with friends in Peterborough.

Mr. A. Blackburn, who has recently purchased the general store in this vicinity, is doing a very flourishing business.

Mr. and Mrs. A. Reynolds are spending a few days with the latter's son, Mr. Fred Bullied.

Miss Emma Masters, of Apsley, is spending a few days as the guest of Miss Nora Blackburn.

Miss Millie McInvena is the guest of Miss Edna Trotter.

Cook's Cotton Root Compound.

The great Uterine Tonic, and only safe effectual Monthly Regulator on which women can depend. Sold in three degrees of strength—No. 1, $1; No. 2, 10 degrees stronger, $3; No. 3, for special cases, $5 per box. Sold by all druggists, or sent prepaid on receipt of price. Free pamphlet. Address: THE COOK MEDICINE CO., TORONTO, ONT. (formerly Windsor)

TELEGRAPHIC BRIEFS.

Cholera is raging with great virulence in the mining districts in southern Russia.

The Nicaraguan forces have suffered a disastrous defeat at the hands of the insurgents.

Earl Grey will board the Wolverine at Selkirk on Thursday on his trip to Hudson Bay.

Cardinal Vannutelli is to be the Papal Legate to the Eucharistic Congress in Montreal.

The barge Grace Whitney was run down in Lake Erie, and the captain's wife and son were drowned.

A Carlist rising and other troubles are threatened as the result of the conflict between the Spanish Government and the Vatican.

The C.P.R. has let contracts approximating a million and a quarter dollars for the construction of an annex to their Windsor street station in Montreal.

Noah Lyons, aged 27, a Cloyne farmer, is in jail on a charge of running at his uncle with an axe because he did not leave the house fast enough, when ordered to do so. Lyons thought his uncle was too familiar with Mrs. Lyons.

Despatches sent from Ottawa to various cities in Canada indicating that there was a breach between Earl Grey and his retiring secretary, Lord Lanesborough, are ridiculed here by those conversant with affairs at Rideau Hall.

ANDREW GUNN DEAD.

President of Big Commission Firm Expires on Train.

Toronto, Aug. 2.—Suddenly yesterday morning, while returning from Port Dover, where he had been spending the week-end with his family, Andrew Gunn, president of the commission firm of Gunn's Limited, dropped dead on the train.

For some time he had not been in the very best of health, but complained little. It is thought that the end, which came when the train was about half-way between Hagersville and Caledonia, was due to heart trouble.

ANDREW GUNN.

Shortly after he had complained of feeling weak, he collapsed in the arms of Mr. Graham, also connected with Gunn's, Limited.

Deceased was 63 years of age, and was born in Beaverton. He was a member of the I.O.O.F., of the Caledonian Society, of the Board of Trade, and an enthusiastic bowler and curler at the Granite Club. For several years he had been a member of St. James square Presbyterian Church. He was also a prominent Liberal and a member of the Ontario Reform Club. He leaves a wife, three boys and one girl. There are also surviving four brothers: Alex., of St. Pauls; Dr. John, of Ailsa Craig; Hector, of Albany avenue, Toronto; and Dr. William, of Clinton, Ont., and one sister, Mrs. (Dr.) John Ross of Glasgow.

It will be remembered that Donald Gunn, a brother of the deceased, was killed in a street car accident on Yonge street, this city, about seven months ago, at which time Andrew Gunn succeeded to the presidency of the firm.

THE VERY LATEST.

"La Plaque" Ornament For Wear With Simple Costumes.

With the simple costumes for street wear Parisian women are wearing a new piece of jewelry which they call "la plaque." It is a round medallion about the size of a silver dollar and is of platinum or silver, but never of gold. Pearls, brilliants or colored stones are incrusted on the surface, and delightful color combinations are secured by enamels.

This little ornament is worn around the neck suspended on a fine chain or

TWO FRENCH DESIGNS.

a narrow velvet ribbon with jeweled slides. The simplicity of the costume is relieved by the jeweled disk, and if you are fortunate in the possession of the many little dress accessories there will be a plaque for every costume.

If the American woman grasps the main idea of the simple lines of dress there can be a safe venture in the addition of a piece of jewelry. Indeed, the little French ornament is extremely successful in producing with the severe dress a distinctive and delightful whole.

The Business Faculty.

It is discouraging, says a writer on domestic subjects, but it is not very surprising, to note how little business faculty the average housekeeper displays. This is not always because she does not possess it, but because she has not learned the value of businesslike methods in the home and so has never developed them. It is lack of development, not lack of capacity. This all belongs to the past—to the time when the men paid all the bills, feeling that their women should not be bothered.

The whole family process is changing. Whether women earn the money outside of the home or whether they are the spenders of their husbands' earnings, the whole trend of the day is to give to them the handling of the household funds. Think of the changes in this regard during the past forty years! Our colleges, through this increasing need, have the important domestic science department, where business methods in the home are taught as thoroughly as ever men were taught. This is a great step in the line of woman's progress.

All this means that a woman should have a stipulated income to work with in her home as surely as though she earned it outside. Of course the young married woman, even though she has studied well, has much to learn, especially if she has never been a wage earner. And this is why she should keep her home on a basis of an allowance. Let her begin her training while her cares are few and learn to manage in as masterly a manner as possible for two.

One is sure to become careless if all she needs to do is to order supplies while the man of the house pays the bills. It is kind of the man to relieve his wife of all that responsibility—very kind, in a way—but it is not the best way. It should be—it really is—woman's province to run the house, and if she is to develop her powers and make a good wife and mother, a practical housekeeper and homemaker, this is the way to do it. All girls should learn business methods; then if they marry they are ready to share the cares and responsibilities of the money part of the partnership.

Expert Advice About Soupmaking.

Careme, a celebrated French cook, says of soup: "The good housewife puts her meat into an earthen stock pot and pours on cold water in the proportion of two quarts of water to three pounds of beef. She sets it on the back of the stove. As the pot becomes gradually hot and as the water heats it dilates the muscular fibers of the flesh by dissolving the gelatinous matter which covers them and allows the albumen to detach itself easily and rise to the surface in light foam or scum, while the osmazone, which is the savory juice of the meat dissolving little by little, adds flavor to the broth. By this simple process of slow boiling or simmering the housewife obtains a savory and nourishing broth and a boiled meat, which latter is tender and of good flavor."

As to the reverse way of boiling Careme says: "If you place the soup pot on too hot a fire it boils too soon. The albumen coagulates and hardens. The water, not having the necessary time to penetrate the meat, hinders the savory juice from disengaging itself, and the sad result is you have only a hard piece of boiled meat and a broth without flavor or goodness. A little fresh water poured into the pot at intervals helps the scum to rise more abundantly."

Ohio Republicans nominated Mr. Warren G. Harding, of Marion, and indorse the administration of Mr. Taft.

Learn the Difference

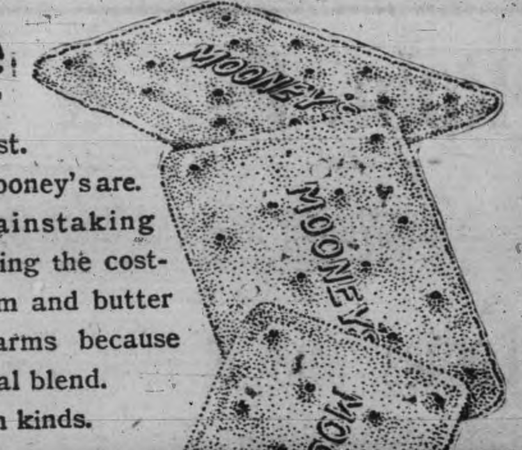

Try Mooney's Biscuits with all the rest.
See how much more flavory, crisper Mooney's are.
Their superiority is due to our painstaking methods—our modern facilities and using the costliest materials. We get the finest cream and butter from the famous Western Ontario farms because we pay top prices. Our flour is a special blend.
Yet they cost no more than common kinds.

Mooney's Perfection Cream Sodas
Canada's Standard Soda Crackers

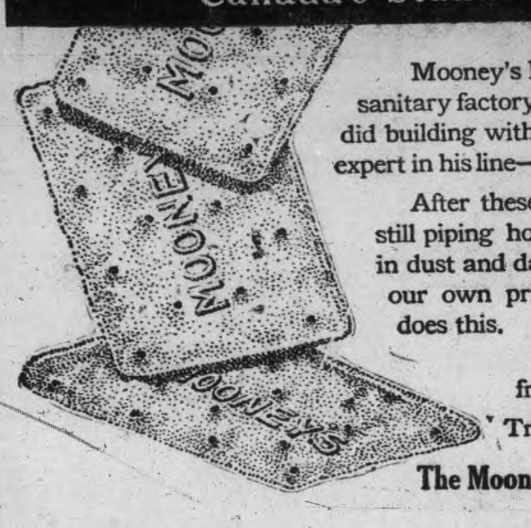

Mooney's Perfection Cream Sodas are made in our large sanitary factory amid a flood of sunshine. Here in this splendid building with its hundreds of skilled employees—each an expert in his line—we create this delicious and nourishing biscuit.

After these biscuits leave the ovens and while they are still piping hot, with all their oven aroma, they are packed in dust and damp-proof packages. We even ship them in our own private cars. No other biscuit manufacturer does this.

So they reach your table—whole, flaky, and fresh.

Try them today. At your grocer's. (14)

The Mooney Biscuit & Candy Co., Ltd., Stratford, Canada and Winnipeg, Canada

MILLBROOK

Special to the Review.

Millbrook, Aug. 1.—Mr. C. Lees, school teacher of Millbrook, has been appointed representative for the Farm and Dairy in New Ontario, a position he will hold during the summer months.

Mr. J. E. Needham and Miss May are spending a week at Stony Lake, the guests of Mr. and Mrs. Morrow, of Peterborough.

Miss Pearl Burnham has returned from Ottawa, where she has been visiting for some time past. Miss Burnham was accompanied by her brother, Edgar.

Mr. Alf. Staples, son of the late Mr John Staples, of Manvers, was a visitor to town on Wednesday.

The annual Institute meeting for the county of Durham was held in Lakefield last week. A large number of delegates from surrounding points were in attendance.

Mr. and Mrs. E. S. Clarry, of Peterborough, spent Sunday visiting his old home at Millbrook.

Mr. Roy Jenkins, of Woodstock, was the guest of Mr. and Mrs. Wm. Mullea last week.

Mr. R. W. Clarke of Millbrook, leaves for Vancouver, B.C., on Aug. 14th, having been appointed delegate to the General Conference to be held in the above city during August.

Misses Dorothy and Kathleen Armstrong, of Cobourg, are out visiting their grandparents, Mr. and Mrs. John Armstrong.

Canadian Pacific Ry.
EMPRESSES
And other Steamships
MONTREAL, QUEBEC and LIVERPOOL

Lake Manitoba	Aug. 18, Sept. 15
Emp. of Britain	Aug. 26, Sept. 23
Lake Champlain	Aug. 4, Sept. 1
Emp. of Ireland	Aug. 12, Aug. 25

Lake Manitoba and Lake Champlain carry only one class of cabin passengers at very moderate rates. For rates and further information apply to any railway or steamship agent, or to
I. E. SUCKLING,
General Agent for Ontario,
S. E. Cor. King & Yonge Sts., Toronto

Controller Prendergast, of New York, cancelled an agreement to settle tax bills owed by corporations by payment of half.

The Latest Coiffure
For The Ladies
If you want to wear your hair in the latest style you will need the following:—
TURBANS
in several sizes, 25c, 35c, 50c each
TURBAN BRAIDS
the very newest, all shades to match the hair for 80c and $1.00.
LARGE HAIR NETS from 5c to 25c
LARGE PINS in Amber Shells.
ALL AND SEE OUR NEW SHIPMENT OF HAIR ACCESSORIES
MRS. M. J. BYRNE
424 GEORGE ST PHONE 226

The First Impression
Of a man and his business is given to those he corresponds with by the style and character shown in
The Stationery He Uses
If you want to have the distinction that goes with stationery with an individuality about it, come to
THE REVIEW
for your supplies. We make a special feature of this class of work, and turn out material that is exclusive in style and made from the finest stock. Included under this head are:—
Letterheads, Billheads, Envelopes, Circulars, Catalogues, Office Books, Loose Leaf Ledgers, Card Systems, etc., etc.
Come and talk it over, or phone 189, and our representative will call—
REVIEW PRINTING COMPANY

Robt. Fair & Co. Limited

Everything New and Up-to-Date IN Ladies' and Misses' Sweater Coats

The ideal vacation Coat for camping, boating, shooting and out door games. All new styles, such as the Norfolk, Pony, Princess and Co-Ed, in white, navy, red, grey, helitrope, black, grey and maroon, white and maroon, and white and cardinal.

Ranging in Price **$1.50 to $7.00**

August Sale of BATH TOWELS, BEDROOM TOWELS, BATH MATS, BATH SHEETS

SPECIAL COLORED BATH TOWEL, 22 x 48, with with fancy red border, very nice to use when camping. Special .... **25c Each**

Fancy Bath Towel, linen shade, with red border, extra heavy, oneof our leaders. Special .... **35c Each**

EXTRA LARGE SIZE BATH TOWELS, 55 x 27, four designs, in plain and colored borders. Special .... **50c Each**

All Pure Linen Plain Brown Turkish Bath Towels, close heavy pile, fringed ends .... 50c, 75c, **85c Each**

WHITE BLEACHED BATH TOWELS, with red or white border, and fancy weave, with fringe. Special .... **35c Each**

Extra Special Turkish Bath Towels, pure white, size 48 x 24, with fringe .... **20c Each**

BATH SHEETS

Extra large size, 44 x 72, in pure white. Just the right thing when camping. Special .... **$1.35 each**

AUGUST LINENS

LINEN DAMASK TABLE CLOTHS, size 2x2½, with border all round, in almost any pattern or design, August Price .... $5.00 and **$6.00 Each**

DAMASK TABLE CLOTHS, 2 x 2½ yards, with Table Napkins to match, in all the new deigns. August Price.. **$10.00 Set**

HEMSTITCHED CLOTHS, 68 x 104. Napkins to match, in all the new parterns, Aug. price **$12.00 Set**

Robt. Fair & Co. Limited

383 GEORGE ST., PETERBOROUGH.

NEWSY NOTES FROM NORWOOD

DAMAGE BY LIGHTNING—PERSONALS

Special to the Review.

Norwood, Aug. 1.—Messrs. Bert and Vernon Sanders, of Toronto, are visiting Norwood friends.

Mr. Harold Scales, of Toronto, is spending a few days with his parents here.

Mr. J. Weir and family have returned after a two weeks' sojourn at Trent Bridge.

Mr. McLeod, manager of the Union Bank at Kinburn, Ont., spent Sunday in town.

Messrs. Ed. Sargeant and Harry Carter, of Westwood, were in town on Sunday.

Mr. George Howson is visiting his parents here for a few days.

Mr. Jetty Thompson, of Havelock, visited friends here on Sunday.

Miss Ethel Searight, of Woodstock, is the guest of her parents, Mr. and Mrs. C. J. Searight.

Mr. and Mrs. M. R. Callandar and daughter, Miss Mildred, have returned after a visit to friends in Tweed.

Miss Phyllis Robertson, of Tweed, is the guest of Miss Helen Anderson.

Mrs. J. Calder is visiting friends in Tweed.

Miss Roxie Andrews has returned after a visit to friends in Lakefield.

Mrs. J. Rork and son, Perrin, are visiting relatives in Peterborough.

Miss Lodemia Johnston spent last week at Trent Bridge, the guest of Miss Pauline Weir.

A number of Norwoodites intend taking in the regatta at Trent Bridge on the 3rd.

Mr. Norman Pichard, of Port Arthur, has joined his family here. They are now enjoying an outing at Stony Lake.

Mr. and Mrs. C. J. Blake and daughter, Ruby, are spending a few weeks at Stony Lake.

Miss Madge Patterson is the guest of friends in Napanee and Kingston.

Mrs. G. E. Mills has returned after a visit to Trenton and Tweed.

Mrs. J. A. Harper and daughters, Helen and Madalene, of Peterborough, are visiting relatives in town.

Mr. and Mrs. H. Robb and family are spending a few weeks at Stony Lake.

Mrs. E. Paget, formerly of Norwood, is visiting at the home of Mrs. Geo. Elliott, Queen street.

Dr. J. M. Jory, wife and son, of St. Catharines, visited Dr. and Mrs. Ford for a few days last week.

Mrs. Hiram Fry is visiting her daughter, Miss Regina Fry, in Mount Forest, and is accompanied by her brother, Mr. F. Conway, of Kingston.

Mrs. A. J. Partridge and daughter, Miss Margaret, of Goderich, is visiting the former sister, Mrs. J. G. Keefer

Mrs. T. Lennox and Miss Partlett, of Bracebridge, are guests of the Misses MacLachlan, Peterboro street.

Mr. and Mrs. W. Andrews, of Belleville, visited Rev. and Mrs. Peer for a few days last week.

Master Bazil Pickford is visiting Trenton friends

Mr. J. R. McKelvie, of Norwood, has purchased twenty-five acres of land from Mr. C. Crowe at Stony Lake, and intends erecting a large summer hotel and also a store for campers' supplies. He also intends to start a dairy and will be prepared next season to furnish campers with a good supply of pure, rich milk.

The Misses Anderson, of Hastings, were in town on Saturday.

Miss Ruby Comstock, of Westwood, visited Norwood on Saturday.

Rev. Mr. Peer and family have returned after a two weeks' holiday at Stony Lake.

Miss Stella Searight has returned from a visit to Stony Lake.

Miss Mabel Laing was in Hastings on Saturday.

Miss Beatrice Foster intends leaving for the west next week.

Master Ambrose McCarthy, of Toronto, formerly of this place, is spending a few days in town.

Mr. R. W. Waters and family are enjoying a few weeks' outing at their summer cottage, at Stony Lake.

Rev. Mr. Barrett, Hastings, preached in the Methodist church here Sunday morning and evening.

Rev. Mr. Tucker, pastor of the Methodist church, who has been having his holidays, is expected home this week.

Rev. and Mrs. Cree are spending a few weeks at Stony Lake, the guests of Mr. and Mrs. N. Ackerman, of Norwood.

A very heavy rain storm, accompanied by severe thunder and lightning, passed over this section on Monday afternoon. The rain fell in torrents and the vivid lightning, accompanied with deafening peals of thunder, was enough to strike terror into the stoutest heart, but up to the time of writing we have heard of no damage being done.

During the severe electric storm of last Wednesday Mr. M. English, of Asphodel, had his barn struck by lightning and destroyed, together with about forty loads of hay and some implements.

Mr. John Weese, of Norwood, while picking berries last Wednesday, in North Dummer, during the thunder storm, had the misfortune to have his valuable roadster killed by an overdose of electric fluid.

Huckleberries are coming in quite plentiful from the north country, and fifteen-pound pails full may be had for a dollar bill.

THE SUMMER RESORT

Right in the middle of the summer season the Lindsay Post comes out with an untimely suggestion as to how to prevent sunburn.

Why, dear Post, sunburn and tan are the two most popular features of the summer outing. If you did away with them the business of the summer hotels would fall away by more than half.

Our American cousin in response to "Why, how tanned you are, old man, Where have you been?" delights to answer, "Holidaying in Canada. It's a great country up there. Dangerous, you know, wolves and bears. The 'lunge I caught frequently tipped the scales at 40 or 50 pounds. The sun is as hot as it is at the equator,"—and the other fellow never knows the difference till he himself pays a visit to the primitivee wilds of Canada, where the hotel guests wear starched collars in the morning, and the bill of fare is is just as confusing as the meal programme of the Waldorf Astoria.

ITA'S SKILL ASTOUNDED AUDIENCE

It was a curious audience that attended; it was a mystified audience went away.

Ita, the girl mentalist, and a big and capable vaudeville company, gave their opening programme at the Grand last night to an audience that filled the auditorium. The entire performance was interesting and the crowd was highly appreciative. Many turns of surprising merit were introduced and won cordial approbation.

Of course the outstanding feature was Ita. Ita came here widely heralded and much was expected of her. And she assuredly lived up to expectations. She described articles of jewellery, wearing apparel, etc., owned by people in the audience and answered mental questions with a facility and accuracy that were amazing. All her work was of absorbing interest.

For the last mental test she came down from the stage and made her responses from an aisle of the theatre. This was done, her manager explained, in order that it would not be claimed that she was assisted by any stage apparatus or confederates in the wings.

The entire offering met with marked approval and will no doubt draw large patronage during the week.

OBITUARY

MRS. EUNICE D. EVANS.

Mrs. Eunice D. Evans, seventy-five years of age, a resident of Peterborough nearly all her life, passed peacefully away about midnight last night.

She was born in Scotland and came to this country early in life. Her husband predeceased her about eight years ago.

Her many amiable qualities and her kindly disposition won her the esteem of all who knew her.

Surviving her are six sons and three daughters. They are:—James T., of Queensberry; Walter, Harry, George and Wallace, of Peterborough, and Russell, of Cleveland; Mrs. Alexander, Mrs. Young, of Peterborough, and Mrs. Adams, of West Toronto.

The funeral will be private and will take place from the residence of her son-in-law, Mr. P. Alexander, 27 Reid street, to All Saints' church, and thence to Little Lake cemetery for interment.

Death of Infant

The infant child of Mr. and Mrs. Wilson, James street, died last evening, aged three days.

The funeral will take place to Little Lake cemetery this afternoon Rev. Mr. Coon will conduct the services.

CAVANVILLE

Special to the Review.

Cavanville, Aug. 1.—Miss Victoria Winslow is home from Winnipeg, where she has been visiting for some tim past. Miss Winslow is a graduate nurse of one of Winnipeg's leading hospitals.

Mr. Went Gray, of Millbrook shipped a fine load of cattle to Mr. H. Giddy, of Port Hope, on Monday, via C.P.R.

Gilbert Kincade, of Manvers, lost and foal on Wednesday during the electrical storm which visited this section, they having been struck by lightning.

Wm. Leith shipped another carload of horses on Monday via the C.P.R.

Mr. C. McNeil has postponed the erection of his new barn until next year, owing to the lateness of the lateness of the season and the rush of work, which the contractor, Went Fry, has to contend with.

What would otherwise have been a very successful barn raising, was marred by the thunder storm on Friday. The raising took place on the farm of Mr. Mr. Percy Stewart, where a barn 105 feet by 35 feet was erected. The raising was finally completed on Saturday.

WORLD'S DEBT TO CANADA

A Wonderful Achievement

Discovery of "Fruit-a-tives" has meant health for all

Canada's fame does not rest solely on her furs and wheat fields. Her rise in the esteem of the world is not due to her Cobalt mines. It is the work of her great men that has made her great. A graduate of McGill University has won lasting renown for his original researches in the realms of Physics.

Everyone knows that fruit is wholesome, when eaten judiciously. Physicians generally recognize the fact that fruit juices have a beneficial effect on the various organs of the body.

It remained for a Canadian physician to discover a process whereby the medicinal action of fruit could be so increased as to make the intensified juices a wonderful cure.

"Fruit-a-tives" is this combination of fruit juices and tonics. Since its introduction to the public, "Fruit-a-tives" has met with a success accorded to no other medicine in the world. The reason is plain. "Fruit-a-tives" is the one remedy that is actually made of fruit, and is the only remedy that naturally cures Constipation, Biliousness, Indigestion, Headaches, Rheumatism, Neuralgia, Backache, Kidney and Skin Troubles. At all dealers at 50c. a box, 6 for $2.50, or trial size, 25c., or from Fruit-a-tives Limited, Ottawa.

CAVAN

The Cavan Council met on Friday last with the members all present and the reeve presiding. Various items of business were discussed when the Council adjourned to hear Mr. McLean, Minister of Public Works.

Mr. and Mrs. John Leslie, of Fleetwood, was presented with a young daughter recently. We all join in wishing Mr. and Mrs. John Leslie and little daughter a long and prosperous life.

Dr. Lou Thexton, his wife and two little children, of Chicago, were the guests of his brother, Mr. J. D. Thexton, of Mount Pleasant, last week.

J. J. Preston, M.P.P., Geo. Twigg of Bethany, C. Twanley, J. N. McGill and Harry Tinney, Cavan, took part in the annual mid-summer outing of the sports of East Durham down the river on Wedlock's launch on Tuesday last. A very enjoyable time was spent.

Mr. Jim Kennedy and Miss Kennedy were the guests of Mr. and Mrs. John McIntosh on Sunday.

Mr. Ray Kincade and sister were the guests of Mr. and Mrs. Howard Keegan on Sunday.

Mr. Hartm school teacher of Franklin, Walter McGee and Miss Gertie McGee, left last week for the Northwest on an extended visit.

Mr. and Mrs. J. D. Thexton were visitors at the home of Mr. J. W. Gardiner on Sunday.

A severe electrical storm visited this locality on Wednesday last, accompanied by hail. Farmers in the vicinity of Franklin had their crops badly hailed out, one farmer near Yelverton having offered his entire crop for 50c per acre.

The improvements which have been taking place at Cavanville grist mill for the last month or two are very nearly completed. Mr. Ball expects to have the mill in operation by next week.

Threshing has commenced in this locality, Robt. Hooton having threshed a good crop of alsike for Mr. F. Staples.

Mr. Ralph Gardiner, a brother of Mr. Matt Gardiner, of Cavan, passed away in Ridgetown on July 24th. The late Mr. Gardiner was an old Cavan boy and his death will be lamented by a large circle of Cavan friends. Mr. Gardiner moved to Ridgetown some fifteen or twenty years ago and was a man of sterling integrity. The funeral took place at Morphet on Tuesday, 19th.

A man named Doherty was killed in a row at Philipsburg, Que.

LUMBER

And builders' materials of all kinds—Shingles, Scantlings, Joist and Bill Stuff—Mouldings, Casings and Base and all kinds of finish. Boxes and Box Shooks.

ALF. McDONALD ESTATE

Point St. Charles Mills

ALL ACCOUNTS

Owing to A. L. Talbot Grocer and Butcher, must be paid on or before August 15th, 1910, or they will be placed in solicitor's hands for collection after this date. Any accounts presented for payment at 243 George Street, corner of Sherbrooke will be receipted.

A. L. TALBOT

412 GEORGE STREET

IF YOU WANT TO FIGHT IT OUT

From the age of 45 years the eyes have undergone a natural change (which no eye escapes), so that they are either out of focus for distance or near vision, especially at night. You cannot see distinctly with the paper a foot from the eyes and you need strong light. Your real need is suitable glasses If you want to fight this difficulty out with nature you may do so, millions have done it before you and have been worsted in the fight. We are relieving the eyes of such cases every day. Perhaps you will be wise by taking the matter in time.

THE PETERBOROUGH OPTICAL INSTITUTE

IN THE MARKET BUILDING.

J. W. BROWETT, Ref. D. M. O. Optical Specialist, Dr. of Optics, Philadelphia, Graduate Pennsylvania State College, New York Optical Institute, Optical Institute of Canada, Associate Graduate Detroit and Chicago Ophthalmic Colleges and Hospitals.

—LADIES—

WASH SUITS

LESS THAN HALF PRICE

The greatest bargains in the city in Wash Suits to make a clearance Regular $8 to $10 Wash Suits to be cleared at

$4.98

You needn't pay all cash either. We make it easy for you to pay $1, $2 or 3 per week.

Men's Clothing at Reduced Prices. Housefurnishings Reduced. Cash or Credit.

The Knickerbocker Co.

The Credit Clothiers

422 George Street. Phone 711

IT'S AUTOMOBILE SEASON

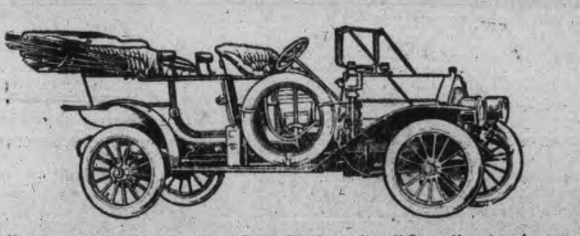

We direct your attention to the "Russell" the only all Canadian made car You never thought of it being the only car made in Canada, all others having their motors and many other parts shipped in from the United States and elsewhere. It's appearance, comfort and running qualities cannot be improved. It can be supplied with either knight 00 value type motor at prices from **$2,200** *to* **$6,000**, *with large wheels, long wheel base and 80 to 00 horse power moter*

We also handle the "Ford" which is recognized the world over as the best proposition for the money. The Ford will do anything that any other car will do. It is run entirely by magnets, no battery to run down, will make from 25 to 30 miles on a gallon of gasoline and 10,000 to 15,000 miles on a set of tires. This ca combines comfort, pleasure, business and economy. You can buy a five passenger Touring Car including full equipment for **$1,150.** *F. O. B. Walkerville. Watch the Fords go by, Ask for a free demonstration of either.*

All Motor Supplies in Stock

DRUMMOND & DUFFUS

135-137 SIMCOE STREET.

HERE'S YOUR CHANCE

To Stretch the Purchasing Power of Your Dollar

We are offering any suit in the store at $18.00. This includes all the famous **House of Hobberlain** and **Style Craft Suits** as well as others. Come quick and make your choice.

$18.00

ANY SUIT IN THE STORE

$18.00

WE REFUSE TO CARRY THEM OVER

Into next season. All must go now before new Fall Goods arrive. The shrewd, thrifty man, will be quick to take advantage of this unusual offer. Remember every suit in the store is included. None are reserved.

H. LeBrun & Co.

Two Entrances . . . . . George and Hunter Sts.

PROBABILITIES
Thursday, showers and thunderstorms; cooler.

THE DAILY REVIEW

REVIEW WANT ADS.
BRING RESULTS
One Cent a Word

VOL. LXI., No. 27. PETERBOROUGH, ONT., CANADA, WEDNESDAY, AUGUST 3, 1910 TEN CENTS PER WEEK.

G.T.R STRIKE ENDED; TRAINMEN GAIN POINT STANDARD RATES IN 1912

Agreement Reached in Grand Trunk Tie-up is to the Effect That the Men Start To-day at 18 Per Cent. Increase and Get the Full Scale a Year Sooner Than Previously Offered.

Montreal, Aug. 3.—The strike of the Grand Trunk Railway trainmen and conductors, which was launched at 9.30 p.m. on Monday night, July 18, was officially declared off at 6 o'clock last night.

The effect of the G.T.R. strike settlement is a compromise. Whereas the company was willing that the standard rates should go into force in 1913, they have agreed that they shall go into force in 1912. Also, the rules which have gone into force on the C.P.R. have been agreed upon. They are particularly favorable to the men. The terms of the settlement of the difficulties are as follows:

1. The company will put back as soon as possible the men, other than those who have been, or may be found, guilty of acts of violence or disorderly conduct, the understanding being that there is to be no coercion or intimidation used towards the new men.

2. The company will put into effect, from May 1, 1910, the rates named in schedule of rates dated July 18, 1910, those rates to be embodied in the present schedules now in effect on this line, it being understood that those rates shall in no instance effect a reduction in any existing rate.

3. The company will, on Jan. 1, 1912, make effective in train and yard service on the G.T.R. the rates of pay and the rules contained in the schedule or agreement on that date in effect on the lines of the Canadian Pacific Railway east of Fort William.

The three above propositions shall apply also to the Central Vermont Railroad Co., the said railroad to be substituted for the Grand Trunk Railway, and the Rutland Railroad to be substituted for the Canadian Pacific Railway, wherever the same are used in the above.

In the case of the Central Vermont, by the "schedule of rates dated July 18, 1910," is meant the schedule issued by the management of that company since July 1.

Signed by Charles M. Hays,
President G.T.R. System.

Attested: A. B. Garretson, pres. O.R.C.; W. G. Lee, pres. B. of R.T.

For the O.R.C.: Robert Kelley, N. Foy, Ed. Z. Sinclair, J. E. Mann. Approved by S. N. Berry, V.P.

For the B.R.T.: John Maloney, J. A. Conner, W. E. Berry, P. A. Hebert. Approved by James Murdock, V.P.

It was stated by President Garretson of the O.R.C., last night, that the company and brotherhood officials parted on the most friendly terms.

The following general order was sent out by Vice-President Jas. Murdock, B.R.T., and Vice-President Sam Berry, O.R.C., to the strikers' committees:

Advise all men to report for duty at once.

Instruct to carefully avoid any mistreatment of strikebreakers until they are all eliminated from the service. All men will be returned to the service as soon as possible.

The printed wage schedule issued by company becomes effective May 1. Canadian Pacific rates and rules become effective Dec. 31, 1911.

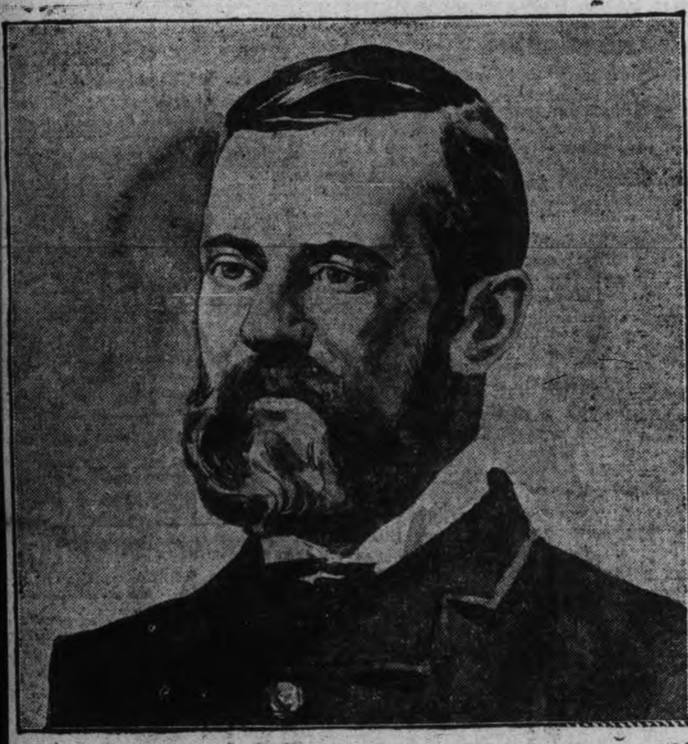

CHAS. M. HAYS.
President G.T.R. System.

On the afternoon the strike was called, Mr. Hays offered to standardize the rate of wages on January 1, 1913, and he now makes the date Dec. 31, 1911, or a gain of a year for the men. The wage offer of Mr. Hays now in force, is accepted by the men till the standard rates are adopted.

The increased rates of pay are made retroactive dating from May 1, 1910.

The standardization on the Central Vermont also is made Dec. 31, 1911, but the same to equal the Rutland, rather than the C.P.R., as in the Grand Trunk system.

As to the question of having restored to the strikers the pension privileges lost by the strike, Mr. Murdock said that had not been discussed in the conferences. He explained why.

"We have always taken the position that pensions are an unknown quantity," he said, "that they are placed into effect on many systems only for the purpose of testing the loyalty of the men to their organization in the time of trouble.

"If the men employed in train service get the wage rates and conditions of employment to which they are entitled during the years they are able to give loyal and useful service to their employers, they will probably be able to place themselves in a position whereby they are not of necessity dependent in their advanced years on the pension fund.

"We presume the company is in the same position to do just as it pleases about the question of pensions as it was before the strike. It was not a factor in the negotiating."

The local committee of 42 men from Chicago to Portland, will gather here as soon as possible with Mr. Murdock to frame the conditions, etc., which go with the settlement, and arrange for the payment of the strike benefits to the 3,000 or 4,000 men affected.

Gives Credit to Borden.

Ottawa, Aug. 3.—At 7.20 o'clock last night Hon. Mackenzie King, Minister of Labor, announced that the G.T.R. strike had been settled, as a result of Government intervention.

He stated that the successful issue of the negotiations was due mainly to Sir Frederick Borden.

Indeed, he remarked, that had it not been for the services of the Minister of Militia, he did not believe that the strike would now be ended.

Angry With G.T.R.

North Bay, Aug. 3.—Citizens of North Bay, and members of the Northern Volunteer Firemen's Association, are saying some very uncomplimentary things about the Grand Trunk Railway Co. to-day, as a result of the company's action in cancelling all excursion trains to North Bay for Wednesday, the occasion of the annual tournament of the association, which embraces ten towns, including Penetang, Orillia, Barrie, Parry Sound, Midland, Bracebridge, Huntsville, Burk's Falls, Gravenhurst and North Bay. Excursions had been arranged from all these points, and special trains contracted for.

On account of the strike negotiations were opened with the executive more than a week ago as to the advisability of a postponement, but assurances were received that trains would be furnished. Yesterday word was received that the company had cancelled all excursion trains for the tournament, thus keeping several thousand people away from the celebrations.

Considerable expense was gone to by the North Bay committee for the two days' celebration, including a firemen's tournament, band competition, field sports and horse races, and the cancellation of the Grand Trunk excursion trains at the last moment has aroused intense indignation. The citizens decided to go ahead with the celebration and make the best of a bad situation.

FIGHT AT COUNCIL MEETING

Ald. Kelly and Commissioner Drew of Guelph Came to Blows.

Guelph, Aug. 3.—The most sensational session that the City Council of Guelph ever held was their meeting last night, when Ald. C. W. Kelly and Commissioner J. J. Drew, K.C., came to blows over an animated discussion that arose over the question of whether or not the radial railway commissioners, Drew and Ryan, and their chairman, J. W. Lyon, be permitted to take seats at the board, to discuss with the aldermen a question relative to the People's Railway.

There is a railing about four feet high, dividing the council chamber proper from the space provided for spectators, and over this obstacle the scrap between Commissioner Drew and Ald. Kelly began. It seems the commissioner made some remark to the alderman that caused him to lose his temper, and the latter, reaching over the railing, struck Mr. Drew a resounding smack. Mr. Drew had his hat in one hand and a light walking cane in the other. The aggressive alderman in the next instant received two or three smart raps of the cane over his head and knuckles. Ald. Kelly tried to vault over the railing, but was held back by the aldermen sitting next to him. On the other side, it took several of the commissioners to hold Mr. Drew, who, in a tone of indignation declared, "Let me alone. I must defend myself against this man." Breaking away from his fellows, Ald. Kelly ran around the partition, determined to have it out with his opponent, but just as he had about made his way, Ald. Carter forced him on to a bench and held there, bringing the scrap to an end.

THIS MURDERER MAY GO FREE

No Request From Italian Government for Charlton Extradition

New York, Aug. 3.—The forty days allowed the Italian Government under its treaty with the United States, to make formal demand for the custody of Porter Charlton, held in Jersey City, N.J., jail for the murder of his wife, Mrs. Mary Scott Castle Charlton, at Moltrasio, on Lake Como, expired at midnight last night.

No such request has been received by the State Department in Washington.

The interest of the U. S. Government in the case dies with the expiration of the forty days, and the unusual situation confronts the officials of a confessed murderer being held without legal process.

Three courses are open to the attorneys retained by Judge Charlton, father of the young assassin. The first is simply to demand that the youth be released, there being no legal charge against him. The second is the issuance of a writ of habeas corpus to secure his release, while the third is the institution of insanity proceedings.

MISS LENEVE WILL PROBABLY HELP TO CONVICT DR. CRIPPEN

She Declares That She Thought Belle Elmore Died a Natural Death—Crippen Spends His Time Reading and Walking.

Quebec, Aug. 3.—Miss Leneve, Dr. Crippen's companion in flight from London, yesterday affirmed her innocence to Miss Phillips, the matron of the jail infirmary, in which the girl is incarcerated, protesting that, if murder had been committed, she had no part in it. "I was always under the impression that Belle Elmore had died," she said. "I accepted her jewelry, with the understanding that if Dr. Crippen murdered her, I knew nothing about it."

Knowledge of this statement did not come through Inspector Dew, nor his confreres in charge of the case. "Mum" is still the word in official circles. But the signs point to the fact that something has transpired to give them grounds for hoping that the girl will turn King's evidence. The Scotland Yard man yesterday expressed the opinion that Miss Leneve would give the crown every assistance in her power towards clearing up the mystery. He further affirmed his belief that the Leneve girl had nothing to do with the murder of Mrs. Crippen, or Belle Elmore as she was known in theatrical circles.

Dr. Gosselin, who was called to attend Miss Leneve at Chief McCarthy's house on Monday morning, after her removal from the Montrose, is still visiting her in the jail infirmary, to which she was Monday evening removed, but he will not make any statement as to her condition. It is said, however, at the jail, that she is improving. Miss Phillips, who has charge of the jail hospital, has placed a female "trusty" in the room with the girl, to guard against her attempting to make away with herself in a despondent moment.

Crippen has mentioned the girl only once since his arrest, and then he expressed the hope that she would be well cared for, as she was a very delicate young woman.

The former London doctor has been allotted a large cell in the southern section of the jail, where he spends his time chiefly in reading and walking. When he called for fresh reading matter yesterday morning, he was taken two books, one of them the Bible. The murder suspect chose the Bible and read attentively until meal time. He sleeps and eats well, according to the jail officials, and on the whole is in good health. A telegram arrived for him yesterday from his aged father, C. M. Crippen, who resides in Los Angeles, Cal., but was withheld by Inspector Dew. The message did not mention the case, or express confidence in the son's innocence, but merely that the prisoner could count on all the support that the father could give.

There is no longer any doubt about the length of time which will be required to get Crippen back into England. Judge Langelier of the sessions of the peace, who had a conference yesterday with Premier Sir Lomer Gouin, informed the press last evening that the authorities here would have to await evidence from England that a murder had been committed before they could send Crippen back. At any rate, the law which has been invoked provides fifteen days' grace for the prisoner. The authorities are also awaiting a warrant of extradition from Ottawa.

Will Defend Crippen.

London, Aug. 3.—Arthur Newton, the London solicitor who has cabled to Dr. Crippen his willingness to undertake Crippen's defence, is a well-known and successful criminal advocate. He has been connected with many cases of a sensational character.

GOVERNMENT'S NAVAL POLICY WAS ENDORSED

Regina, Sask., Aug. 3.—At the meeting here Monday night an unusual incident occurred, when 350 German immigrants, under the leadership of Theodore Scmidtz, welcomed Sir Wilfrid. As Scmidtz rose to address the Prime Minister a remarkable demonstration took place, which developed into a provincial welcome. Not only did the young German endorse the Government naval policy, but a gathering of young Hebrews took the same stand, and further, the young Englishmen who have been in the country for less than twelve months gave their expression of approval to the Government's policy. While the west thinks more of box cars than of warships, so far the navy has not been the most popular question before the public.

At Weyburn, Sir Wilfrid and his party were tendered a complimentary banquet on their arrival.

THE HAGUE ARBITRATION

London, Aug. 3.—(C.A.P. Cable.)—At The Hague fisheries dispute, Counsel Robson for England entered upon the sixth day of his speech, and continued his argument on the fifth question before the tribunal, and claimed exclusive jurisdiction for Great Britain in the North Atlantic fisheries in all bays and three miles beyond. In support of his claim he quoted largely from official documents, some of which were of much historical interest.

He argued that in the American interpretation of the renunciary clause of the treaty of 1818, the word "bays" became superfluous, because the United States wished to trace the line of demarcation in territorial waters everywhere three miles from the shore. In point of fact, he said, the United States in 1818 had renounced precisely the same right which it received in 1783 to fish in territorial waters three miles from the coasts and in bays, which then were considered the property of the coastal states. This contention was confirmed by the Delaware Bay incident of 1793, he said. If large bays only are to be considered territorial waters, when other nations consented, and the tribunal endorsed this erroneous opinion, Great Britain would withdraw her consent to territoriality in the Delaware and Chesapeake Bays.

EXPAND YOUR MANLY CHEST

Chicago, Aug. 3.—Well-tailored men of the coming fall will be narrow of shoulder and broad of chest, and the present type of wide-shouldered, but anaemic "clothing store athlete," will have vanished from the realm of the elite.

The overcoat of "the man who knows" will be loose and baggy. The latest thing in keep-warm clothing is called a "great-coat." Any size will fit any one fairly well, but is guaranteed not to fit any individual perfectly. The coat will bear the ulster collar of last winter, only more so.

NO CHRISTMAS BOXES IN FUTURE

Ottawa, Aug. 3.—Hon. Charles Murphy, Secretary of State, has written to each of the Cabinet Ministers, suggesting that the custom of making presents of knives, etc., at Christmas time to members of the civil service, shall be stopped. He has had replies from some of the Ministers, and it is understood that these have concurred with his view that the practice should be abolished.

Twice Tried to Die.

Detroit, Aug. 3.—Despondent because he had taken drink for the first time in his life and had been robbed of nearly all his money, Edward Matthews, aged 20, of Toronto, made two attempts late Monday night to commit suicide. He first jumped into an excavation, and was dragged out by the police. He then threw himself on the street car tracks.

DON'T WANT PREFERENCE

London, Aug. 3.—Right Hon. Alexander Ure, Lord Advocate of Scotland, speaking at Great Missenden, said: "Those self-made, muddle-headed people who preached preference wanted to give Canadian farmers an artificially increased price on the produce, but the farmers themselves, the very day this policy was preached in the Commons, repudiated it and said they only wanted fair play in their own market." It is proposed, he said, to give Canada a preference she did not want, and to shut out Australia and South Africa.

Increase In Customs Receipts.

Ottawa, Aug. 3.—July customs receipts for the Dominion were $5,724,714.16, as compared with $4,913,156.66 during the corresponding month last year, an increase of $811,557.50. For the four months ending July 31 the receipts were $22,611,810.16, as compared with $18,003,153.87, an increase of $4,608,650.29.

Will Not Commit Political Suicide.

London, Aug. 3.—(C.A.P. Cable.)—The Morning Post protests against the repetition by the free trade press of the report of the "gigantic delegation" to Laurier in favor of abolition of the tariff. It says that Laurier is as likely to commit political suicide as to embark on a fatal free trade policy.

Still In the Ring.

Vancouver, Aug. 3.—Hon. Frank Oliver arrived from Dawson and left for the east. He denies that he had any intention of resigning the portfolio of the Interior.

TRADE WITH AUSTRALIA

Ottawa, Aug. 3.—The report of the Canadian Trade Commissioner to Australia, which has just been received by the Department of Trade and Commerce, shows that Australian-Canadian trade for the Australian fiscal year amounted to over $3,800,000. Australian imports from Canada aggregated $400,000 and exports to Canada $400,000. For Australia's previous fiscal year imports from Canada totaled $2,660,000 and exports to Canada $395,000.

Rival Factions Clash.

Vigo, Spain, Aug. 3—The police here intervened yesterday to disperse rival demonstrations, the members of which came to blows over the dispute between Spain and the Vatican. The Capucines were marching in procession, acclaiming the Pope, when they were attacked by the anti-clerical elements of the population.

CORONATION OATH ALTERED PASSES HOUSE OF LORDS

Bill Which Now Awaits the Assent of King George, Simply Says That King Must Declare Himself a True Protestant and Swear to Maintain the Protestant Succession.

London, Aug. 3.—The accession declaration bill, striking out the phrases offensive to the Roman Catholic Church in the declaration made by the King after accession and substituting merely the words, "I am a faithful Protestant," was passed by the House of Lords upon the third reading yesterday. No changes were made in the formula as adopted by the House of Commons.

The bill, having passed the House of Commons, now awaits the royal assent. The oath, as amended, will be in the following terms: "I do solemnly, sincerely, in the presence of God, profess, testify, and declare that I am a faithful Protestant, and that I will, according to the true intent of the enactments to secure the Protestant succession to the throne of my realm, uphold and maintain said enactments to the best of my power."

The unanimity with which Parliament has approved of the new form of declaration is in striking contrast with the controversial feeling aroused throughout the country. In Scotland the opposition to the bill was particularly keen, and members of Parliament were deluged with petitions from religious and other bodies protesting against the change. The Nonconformists claimed that there should be no reference to the "Church of England as by law established," and showed strong opposition to the original substituting clause, which read: "and declare that I am a faithful member of the Protestant Church as by law established in England." This amendment was accepted by the Premier.

The first reading of the bill passed the House of Commons on June 28 by a vote of 383 to 42, and the second reading was agreed to on Wednesday last without a division. The reasons for the bill were clearly expressed by Mr. Asquith, who declared that their only object was to relieve the new sovereign from the obligation of making a public declaration which gave legitimate offence to millions of loyal subjects in all parts of his dominions.

DESTROYED THE BOOKS

Montreal, Aug. 3.—Practically the whole day was taken up by the special investigation committee appointed to look into the charges brought against the members of Emancipation Lodge in connection with the alleged plot against the priests attending the International Eucharistic Congress. Three sessions were held, and the most important item adduced came out at the close of the third session late Monday night. It was to the effect that at the end of May all books and records of the lodge had been destroyed, so that there is no existent corroboration in writing of the charges made by the three young men of the alleged plot. The witnesses for the defence declared that the books had been destroyed to safeguard the lodge secrets and business.

Want to Move to Ontario.

Chatham, Aug. 3.—Forty Illinois farmers have sent a deputation to Kent County to see what farms they can buy up at $40 an acre. The American farmers are trying to sell their holdings in Illinois with a view to moving to a more fertile country.

LATE TICKS FROM WIRES

James Haggerty died at Chatham as a result of the excessive use of liquor.

James Johnson was arraigned at Chatham on a charge of murdering Jacob Enos.

An exploring party reports great finds of asphalt and salt in the Peace River district.

Marion Mitchell, a girl of five, is believed to be suffering from hydrophobia at Hamilton.

William E. Fox, a pioneer farmer of King Township, died on his old homestead yesterday.

The cold-storage and warehousing plant of the Winnipeg Fish Co. at Selkirk, Man., was destroyed by fire.

A coroner's jury at Victoria, B.C., brought in a verdict accusing Gunner Allen of the murder of Capt. Elliston.

Manufacturers in London who are employing children under fourteen years of age in their factories are being prosecuted.

ADVERTISE IN THE REVIEW.

DEFYING THE AUTHORITIES

Ottawa, Aug. 3.—The Transcontinental Railway Commissioners are much concerned over reports from La Tuque, concerning whisky troubles in the vicinity of construction work. The law is that whisky cannot be sold within five miles on either side of the railway, while under construction. Reports to the commissioners state, however, that the whisky sellers are openly defying the authorities, and refuse to remove themselves. The situation is so serious that half a dozen Dominion policemen were sent to La Tuque yesterday, heavily armed, and with the simple order to see that the law is obeyed.

KILLED BY DEADLY ACID

Philadelphia, Aug. 3.—Two children were fatally injured and eight other children and four men were seriously burned as the result of a peculiar accident here yesterday afternoon.

A fire department supply wagon, carrying four 15-gallon carboys of vitriolic acid, and on which ten children were riding, broke an axle as it was turning out of a street car track. The breaking of the axle upset the vehicle, spilling out the children and the carboys. The carboys broke, and in an instant the ten youngsters were covered with the deadly acid. Men trying to rescue the children were also burned.

COAL

THAT IS COAL

Is the LEHIGH VALLEY COAL at

$7.20 PER TON

Hardwood

1st Class - - - Best in City

Four Foot $6.00 Per Cord

Cut and split as desire

—AT—

J. E. A. FITZGERALD

Phone 111.

The Daily Review

WEDNESDAY, AUG. 3, 1910.

HOLIDAYS

Its passing strange, but we put up with much during our holidays that we wouldn't tolerate at our home.

We drink vile coffee, eat tough meat and sleep in hard beds and fight flies, mosquitos and other things at from $10 to $18 per week, cash payable in advance.

We rise at an outlandish hour and fish, we wade through much underbrush, we get tired and dirty and some times catch fish and sometimes don't, but catch cold instead.

We put up with all sorts of inconveniences, but it's holidays.

WHY IS IT SO?

Notwithstanding repeated appeals which have been made in behalf of the residents of the stricken town of Campbellton, it would seem as if few realized the magnitude of the disaster. Hardly a vestige of the place remains. Not only has the fire left the people homeless, but many of them virtually penniless. In order that the town may be rebuilt, money is urgently needed, and if the aid is to be effective it must be given generously and at once. The wiping out of Campbellton calls in clarion tones for the assistance of the citizens of Toronto and the Province of Ontario at large if the town is to rise from its ashes.—The Toronto Mail and Empire.

What makes people so miserly? When that terrible disaster overtook San Francisco the Government of Canada offered splendid and substantial aid. But here in our own country, under our own flag, is a disaster that has wiped out a town, and winter will soon be knocking at the door, and Canada's purse strings are tight. Why is it? To be charitable in a case like this is real and tangible Christianity Canada poses as a Christian nation, doesn't it?

THE G. T. P. BARGAIN

The Grain Growers' Association throughout the west are demanding of Sir Wilfrid Laurier that the Government build and operate the Hudson Bay Railway as a government enterprise. The Laurier Government will find it very difficult to comply with this request.

There is great difficulty, that unless and until a local traffic is built up the Hudson Bay Railway will be a line of intermittent traffic. There will be a rush in the wheat-shipping season, and at other seasons little or nothing. If it is managed as a Government line it will need a lot of rolling stock at one period of the year and other periods the rolling stock will stand idle, deteriorating and losing money. Mr. M. J. Butler, until recently Deputy Minister of Railways and Canals, put this case, and argued that the line should be turned over to one of the big systems, which could turn all the cars needed into it at the rush season and use them elsewhere at other times.

This dilemma is a natural result of the Government's G.T.P. bargain. In 1903 the Laurier Government could have put the Intercolonial through to the west. It had only to buy an existing railway which was in the market to be extended to Depot Harbor on the Georgian Bay, and Sir Wilfrid Laurier refused, on the express ground that he did not believe in Government ownership. Apart from this, the Government in 1903, when it planned the Quebec to Winnipeg trunk line could have made that part of the Intercolonial. Even if it had decided to allow the Grand Trunk Pacific to use the trunk line, it could have bargained for running rights for the Intercolonial over it, and so put the I.C.R. trains into Winnipeg. But Sir Wilfrid preferred to spend $200,000,000 in building the eastern division of the G.T.P. and handing it over wholly to a private corporation. Then, it helped the G. T. P. from Winnipeg west by guaranteeing three fourths of the cost; had it arranged to put the Intercolonial into Winnipeg it would have made the G.T.P. pay for the assistance it received by allowing running rights. Then the Hudson Bay Railway could have been run as part of the Intercolonial—exactly what the westerners are asking.

But instead this is what is happening:—

1. The people of Canada are spending $200,000,000 on the Winnipeg to Moncton Railway.
2. When that line is finished the G. T.P. will be given full control of it.
3. The Intercolonial, the People's Railway, will not be allowed to use the road built with the people's money. money.
4. The G.T.P. gets government help in financing three-fourths of its western lines, and yet owns these lines outright.
5. The people's credit has been pledged, the people's railway cannot use the lines so built, and the people's newer railway, the one to Hudson Bay, is crowded into a corner and frozen out.

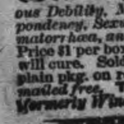

Wood's Phosphodine, *The Great English Remedy.* Tones and invigorates the whole nervous system, makes new Blood in old Veins, Cures Nervous Debility, Mental and Brain Worry, Despondency, Sexual Weakness, Emissions, Spermatorrhœa, and Effects of Abuse or Excesses. Price $1 per box, six for $5. One will please, six will cure. Sold by all druggists or mailed in plain pkg. on receipt of price. New pamphlet mailed free. The Wood Medicine Co. (formerly Windsor) Toronto, Ont.

ITA

There is a girl at the Grand Opera House this week, "Ita." The evening's entertainment provided is good. Ita is a sensitive. There is a great deal of trickery in much of this class of work, but from casual observation this gifted young lady appears to be strictly on the level. There are many who are inclined to scoff at mentalism, clarivoyancy and clariaudency, but they err in this. The seer lives to-day, no less than in the days of the ancient. Joseph of old was a seer. Its a gift, but in every one is something, that indefinable something that may be cultivated. If less attention was paid to money making, house building and getting power or position we would have much wider visions than we do to-day.

OLD WORLD

Yes, and there are in every town a number of shysters and grabbers who make every dollar a prisoner and who rise up and fall down and rise up again in a wild chase for five cents; yes, for five cents, hoarded to make another dollar. They would die for a thousand. Oh, yes; there is commerical war in the world, but the dove of peace has always remained alive.

You cannot kill her. She will not die.

Ah, you money grubbers, quit your grasping and grubbing; come out of that hole that you call your office and listen to the song of the binder in the harvest field; come into the farm house and get a lesson how to eat a good square bite without having to take a pill after each meal.

My friend, this world is beautiful. Size it up—the child, innocent and free from trouble; his father may not know where his next month's rent is coming from, yet that youngster's laugh is free and hearty.

He trusts his dad.

Say, can't you trust your Grand Sire who rides the clouds, who creates the systems, to give you a roof and a meal.

He says if you do the square thing by Him He will, and we believe Him.

What would we know of pleasure if sorrow's finger had never cut us?

What of the dawn, that happy gladsome dawn, if there were no dark nights?

And what of the stars had we not walked in the starless hours? And how of the sun, had we ne'er known the sunless day?

And so each morning rise prepared to meet some mean man, some blabbing woman. Be well fortified for the jealous ones, the ones who are sorry to see you getting on. But as we have just written, how much sweeter are the true friendships for all that? How much more we love those who prevailed for us when we were in distress.

Ah, old world, we love you, yet when the summons comes we will hold out our hand to the One Who reaching down will take us over to the land of undreamed happiness, an unexplainable eternity, the border of which sometimes in ecstacy we have but seen.

THE WOMAN IN THE CASE

Dr. Crippen may or may not be guilty. He certainly was not skillful. To avoid detection is always a criminal's first thought, but whenever there is a woman in the case, and the man and woman run away together, the two are almost invariably caught. Three robbers held up Manager Rowley in the Bank fo Nova Scotia in Rainy River, and got $10,000.

The robbers escaped. One committed suicide. The other is in jail doing 10 years. The third is free. A woman who went with the robbers led to their undoing. Innocent or guilty, if Dr. Crippen had only fought shy of the girl he might have been still free.

AN INVITATION

THE MEMBERS OF THE COUNCIL AND THE BOARD OF HEALTH ARE INVITED TO READ THE ARTICLE ON ANOTHER PAGE. IT IS FROM THE MONTREAL CHRONICLE AND TELLS OF THINGS THE BOARD OF HEALTH AND AUTHORITIES OF BIRMINGHAM HAVE DONE. MEANWHILE OUR GARBAGE SYSTEM IS AS ROTTEN AS THE GARBAGE, AND THE FLY CONTINUES TO INCREASE.

PROTECTION OF BIRDS

It's bad enough now, but if the birds were killed off we could hardly stand them—the flies and mosquitos, the gnats, the infinite number of pests to bother man and tree. Yet, there are those who think that to shoot a hawk is fine fun, while to kill some lesser bird is also much recreation. Thousands of dollars are spent yearly in fighting moths and bug pests, but the slaughter of birds, the greatest enemy to the bug, continues. Bang! the bird falls dead and a thousand insects take new life.

CRIMINALS

Speaking of murders, Hamilton appears as safe a town from the murderers' standpoint as any, to murder in. The Bannon murder, the Barton mystery and the Kinrade case are three tragedies that are yet unsolved. Two people went up the mountainside. They were seen to walk into a bush. He was seen to come out alone. She was found dead. He disappeared completely. Bannon, a policeman, was shot dead. Miss Kinrade was riddled with bullets. In the last two cases there are strong supsicions, but somewhere there are three murderers free—save conscience.

CHAS. M. HAYS

A letter from "A Friend of the Workingman" appeared in last night's Review, objecting to Manager Hays of the G.T.R., making $25,00 or $35,000 a year. A person who says he is well informed, tells the Review that Chas. M. Hays makes $75,000 per year. He is probably worth it to the company. It seems strange, however, that the large sum should be paid to one man, when the company declared it could not pay a standard wage to the men. But it is always the way, hard heads make soft salaries. Hays is worth the $75,000 from the company's standpoint, and while it is easy to get a yardmaster or an engineer or conductor, it is hard to get a man big enough to be manager of a great railroad system. He is worth any price that he may ask to the company.

AMONG THE INVENTORS

"Among the Inventors" is the name of a strikingly interesting article that appears in August's Busy Man's Magazine. The writer is Mr. F. H. Dobbin, Peterborough. In the article, which is profusely illustrated by Stan. Murray, is an original and racy narrative story of the birth of many of the modern inventions, as well as some of the older ones. There is much humor in it, much information and throughout, it throbs with that touch of naturalness that makes it well worth reading.

POINT OF VIEW

A BOUDOIR RECIPE.
(Catholic Register.)

Young ladies who are sometimes perplexed as to the best means of keeping their hands soft and white, might try the following recipe, recently given by a Salina, Kansas, weekly: "Soak you hands three times a day in dishwater while your mother rests.

CASTORIA

For Infants and Children.

The Kind You Have Always Bought

Bears the Signature of Chas. H. Fletcher.

HALL'S BRIDGE

Special to the Review.

Hall's Bridge, Aug. 2.—Weather showery and cool.

St. Andrew's church, Buckhorn, was opened on July 31 with a very large attendance, and Rev. S. S. Burns, of Lakefield officiating. The Lakehurst choir was in attendance at both morning and evening services.

Rev. Cruickshanks, of Bridgenorth, held sacrament services at Wesley Methodist and Lakehurst churches on Sunday.

Miss Edmison, Toronto, has been spending a few days in Buckhorn.

Mrs. N. McIllmoyle, of Peterborough, is the guest of Mrs. Stephen Nicholls.

Miss Carey, of Peterborough, spent last week with Mrs. Taylor.

Mrs. T. Fulton entertained Lakehurst friends on Sunday.

The many friends of Mrs. Will Pearson, will be pleased to learn that she is recovering from her recent illness.

Miss Richmond and Miss Z. Freeburn spent Friday in Lakefield.

Mrs. Stephen Nichols and Miss Marguerite Davis spent Friday with Mrs Pete Nichols.

Mr. and Mrs. McKee and Miss Rosborough, of Peterborough, are guests at Buckhorn for a few days.

RATES

10 Words—1 TIME, 10 Cents
25 Words—1 TIME, 25 Cents
25 Words—2 TIMES, 38 Cents
25 Words—3 TIMES, 50 Cents
25 Words—6 TIMES, 75 Cents
LOCALS (Reading Type) 48 cts per inch (4 cents per line.)
LOCALS in Dark Type 60c per inch (5 cents per line.)

REVIEW WANT ADVTS.

The Review want advertisements are read by thousands, for people want what they want when they want it.

If you need help,—Servants hands, or workmen try the Review want ad columns.

If you have anything to sell, from a pickaxe to an Auto, use the Review want ad columns.

If you have lost anything try a want ad in the Review and almost certainly you will recover the lost article. If you want an owner for anything found a Review want ad will bring the owner to light.

One Cent Per Word

Advertisements under this head 1c per word

Advertisers, if they prefer, may use as many as 25 words at the rate of 25c for one insertion, 38c for two insertions, and 50c for three insertions.

Wanted

WANTED

COOK AND DINING ROOM GIRL. APPLY at Grand Hotel. 3d

WANTED

TO RENT OR PURCHASE, A MEDIUM sized gasoline launch, in good running order and well equipped. Send particulars to Box 10, Review Office. 1d

WANTED

LADY HAS ROOM for gentleman and wife, or two ladies, and wishes company in the house. Apply MRS. DOWNHAM, 417 Stewart st. 3d

WANTED

CARPENTERS AND LABORERS. APPLY the Canadian Leonard Construction Company. 4d

GIRLS WANTED

GIRLS wanted at the Canadian General Electric Co's works. Apply at the gate house. 6d18

WANTED

A GOOD GIRL FOR LIGHT HOUSEWORK Apply to Mrs. (Dr.) Burnham, 513 Water St.

MEN WANTED

FIFTY MEN WANTED FOR ALL KINDS OF work. Apply to Geo. Chalmers, at Grand Hotel or 587 Home wood Ave. tf

For Sale or To Rent

FOR SALE

50 FEET of second hand verandah, in good condition, 7 ft. wide. Will sell cheap. Apply at J. T. C. LANG & CO'S store. 3d

TO RENT

IMMEDIATE POSSESSION—GOOD BUTCHER Shop with large refrigerator, on McDonnel St. next to Lillico's Grocery. Also a Store in Grand Opera House Block. Apply to J. J. Turner & Sons, George Street. 6d

TO RENT

FURNISHED COTTAGE, CHEMONG PARK. $40 month, $75 season. Apply Mrs. Young, 305 Stewart Street. tf

HOUSE FOR SALE

270 Reid Street, white brick, stone foundation. 10 rooms, bath, good cellar. Excellent location. Lot 40x114. Small garden in rear.

TO RENT

Convenient and comfortable sets of rooms, with all modern improvements. In the Lundy Block, George Street.

Rooms suitable for young men taking meals out.

Also offices now occupied by J. J. Lundy over Denniston, Peck & Kerr's, Water Street. Possession given August 1st.

Several Dwelling Houses for rental.

Apply to — D. J. LUNDY, Over Dennistoun, Peck and Kerr's Office, Water Street.

FOR SALE

20 h.p. Portable Engine For Sale.

Apply to CITY ENGINEER.

City Offices, 133 Simcoe st., Peterborough

Money to Loan

Any amount from $1.00 up to $50.00, on Watches, Clocks Jewelry, Musical Instruments and Personal Effects. If you are in need of a small loan call on us. Terms reasonable. Strictly confidential.

SNOWDEN & MURPHY
PAWN BROKERS, 206 CHARLOTTE ST.

DOMINION CHINESE CAFE

Best meals in the city. If you are going out for dinner or evening lunch, don't forget to call

328 GEORGE STREET

Ice Cream and Drinks.

SHOOTING THE RAPIDS TO MONTREAL

Steamers "Toronto" and "Kingston" leave Toronto at 3 p.m. daily. Special rates from Toronto to Thousand Islands and return........ $12 50
Montreal and return........ 24.50
Quebec and return........ 33 50
Saguenay and return........ 46.50
Meals and berth are included on above rate.

Steamer "Belleville"

Leaves Toronto at 7.30 p.m. every Tuesday for Bay of Quinte, Montreal and intermediate ports.

Special rates for single and return tickets including meals and berth.

For folders, rates etc., apply to W. Bunton or W. McIlroy, Peterborough, or write H. FOSTER CHAFFEE, A.G.P.A., Toronto Ontario.

CIVIC HOLIDAY August 8th

RETURN TICKETS AT **SINGLE FARE** From Peterboro' to all stations in Canada, east of Port Arthur, and to Detroit and Buffalo.

GOOD GOING All trains, August 6, 7 and 8th

Return Limit August 9th.

Tickets and information at— CITY TICKET OFFICE, 343 George Street.

GRAND TRUNK RAILWAY SYSTEM

SPEND YOUR VACATION AT THE SEASIDE

The Low Rate Excursions via the Grand Trunk Railway System to

Cacouna, Que., Charlottetown, P.E.I. Halifax, N.S., Kennebunkport Me. Murray Bay, Que., North Sidney, N. S. Old Orchard, Me., Portland, Me. St. John, N.B., St. John's, Nfld. Sidney, N. S., will enable you to do so at small cost.

Tickets good going Aug. 8, 9, 10, 11. Return limit Aug. 30th, 1910

Sailings of Passenger Steamers

From Sarnia to Soo, Port Arthur and Duluth every Monday, Wednesday and Saturday at 3.30 P.M. The Wednesday and Saturday Steamers going through to Duluth.

Sailings from Collingwood 1.30 P.M. and Owen Sound 11.30 P.M., Mondays, Wednesdays, and Saturdays, for Soo and Georgian Bay Ports.

Sailings from Penetang 3.15 P.M., to Parry Sound and way ports daily except Sunday.

Tickets and full information from:— W. BUNTON, City Agent; F. SANDY, Depot Agent

GRAND TRUNK RAILWAY SYSTEM

CIVIC HOLIDAY PETERBOROUGH MONDAY, AUGUST 8

RETURN TICKETS AT SINGLE FARE FROM PETERBOROUGH

To All Stations in Canada, also Niagara Falls and Buffalo, N. Y., Port Huron and Detroit, Mich.

GOOD GOING AUGUST 6th, 7th, 8th
RETURN LIMIT AUGUST 9th

Full Particulars and Tickets from: W. BUNTON, C. P. & T. Agent; F. SANDY, Depot Agent

THE QUICKEST ROUTE —TO— MUSKOKA

The centre of the Muskoka district reached direct by the Lake Shore Line, Boatside stations at Bala Park and Lake Joseph.

THE LAKE SHORE EXPRESS (Trains 3 and 4)

A magnificently equipped solid vestibule train observation parlor cars and coaches de luxe. In appointment, in a class by itself.

Three trains every week day, 8.00 A.M., 10.00 A.M. 5.15 P.M., providing the comfortable way to visit Beaverton, Sparrow Lake, the Muskoka Lakes, Parry Sound, Georgian Bay, the Magnetawan Country, Pickerel and French Rivers

Ticket Offices — Corner King an Toronto Streets and Union Station.

IF YOU THINK OF PUTTING **VERANDAH CURTAINS OR AWNINGS** of your house we will be pleased to give you an estimate for the work.

Verandah Furniture, Hammocks, Etc.

J. J. Turner & Sons George Street.

Children's Aid Society

FOR THE CARE OF NEGLECTED AND ILL-TREATED CHILDREN.

Incorporated by Act of Legislature. Information required. Information kept strictly private.

CHILDREN FOR ADOPTION
GEO. COCHRANE, AGENT and ASST SEC.
Phone 1320 GEORGE ST

Life Insurance

THE MUTUAL LIFE OF CANADA

This Company's record for FORTY YEARS is that of seeking

THE BEST IN POLICIES
THE BEST IN SECURITY
THE BEST IN PROFITS

S. E. SALLS, General Agent, PETERBOROUGH DISTRICT.

Medical

DR. BUCHANAN

F.R.C.S., Edinb: M.R.C.S., Eng.; L.R.C.P., Lon. Specialist Eye, Ear, Nose and Throat. Phone 519 169 Charlotte St. Hours—9-11 a.m., 2-4 p.m 7-8 p.m

DR. G. C. LEACH

Late House Surgeon of Lakeside Hospital, Cleveland, Ohio; also of Cook County Hospital, Chicago OFFICE—224 Hunter St., formerly occupied by Dr. Coughlin Phone Bell 219. Special Attention to Diseases of Women

DR. JAS. V. GALLIVAN

Office cor. Hunter and Aylmer Sts. Late house Surgeon of St. John's Hospital, New York. Lic. University of New York Telephone 668.

DR. E. A. HAMMOND

Late assistant Westminster Hospital, Brompton Hospital, National Heart Hospital, St. John's Skin Hospital, London, Eng. Also of Rotunda Maternity Hospital, Dublin. Special—Diseases of Heart, Skin and Stomach Office—548 Water Street Bell Phones, Office 463—House 1301

Osteopathy

DR. ASA G. WALMSLEY

Osteopathic Physician

Office over Canadian Bank of Commerce, Hunter Street entrance. Office Hours—9 to 12 a.m. 2 to 5 p.m. Evenings by appointment. Consultation free. Bell Phone 649

Legal

RUDDY & BURNHAM

Barristers, Solicitors, etc. Offices, corner George and Hunter Sts., Peterborough Money to Loan. Successors to George Edmison, K. C. Robert Ruddy, K.C. J. H. Burnham

O'CONNELL & GORDON

BARRISTERS, SOLICITORS AND NOTARIES Hunter Street, two doors west of Post Office. Daniel O'Connell George N. Gordon

A. E. DIXON

Barrister, Solicitor, etc. Office corner Hunter and George Sts., Peterboro Entrance next to W Madill's Drug Store.

R. E. WOOD

BARRISTER, SOLICITOR, Etc. Office removed from Bank of Commerce Building to 435 George street, recently occupied by E. B. Edwards. Money to Loan

W. H. MOORE

BARRISTER SOLICITOR, in the Supreme Court etc. Office—Hunter street, first stairs west Post Office.

HALL, HAYES & HALL

BARRISTERS, SOLICITORS and NOTARIES PUBLIC, Hunter Street, Peterborough, next the English Church. Money to Loan at the lowest rates of interest. E. H. D. HALL. LOUIS M. HAYES, K.C. D. C. HALL

HALL, MEDD & DAVIDSON

(Successors to Stratton & Hall) BARRISTERS, SOLICITORS, Etc., Peterborough Ont. Office—Corner of Hunter and Water Sts over Bank of Commerce. E. R. HALL M.P. S. T. MEDD. W. S. DAVIDSON

DENNISTOUN, PECK & KERR

BARRISTERS, SOLICITORS, NOTARIES 415 Water Street, Peterborough. Money to loan at lowest current rates of interest Easy terms of repayment. E. A. PECK F. D. KERR R. M. DENNISTOUN

Money

BENNET & GOODWILL

BARRISTERS, SOLICITORS, Etc., 315 Water Peterborough. Telephone No. 191. Money at Current Rates Upon Easy Terms. J. W. BENNET. E. L. GOODWILL

Money to Loan

at lowest current rates —ON— FARM, TOWN OR VILLAGE PROPERTY ON EASIEST TERMS OF REPAYMENT

HALL, MEDD & DAVIDSON Successors to Stratton

BARRISTERS. Office—Corner of Hunter and Water Streets over Bank of Commerce

ORDER NOW

The STANDARD ANTHRACITE D. L. & W

SCRANTON COAL

$7.20 Per Ton

The Standard Anthracite at standard price. Builders' Supplies. British Columbia Shingles.

Hardwood $6.00 per cord. First class Mixed Wood $4.50 cord. Cutting and Splitting extra.

R. Hicks & Co

248 MURRAY STREET

EVERY DOLLAR OF THE FAMILY INCOME OWES YOU ONE HUNDRED CENTS IN VALUE

"You work hard for your money," said a business philosopher. "Make it work hard for you."

Make it return to you a full hundred cents worth in value at least when you spend it.

Read the store advertisements carefully and regularly. Among the many steady advertisers someone is sure to be offering the very articles you need.

And when they are advertised you may be sure they are all right.

For a merchant must stand behind his advertised goods. He stakes his reputation on the statements he makes.

And so this "store news" in The Daily Review can be depended upon. If you follow it you will arrive at the place where the goods you need can be found and, in nine cases out of ten, at the most reasonable prices.

And so you will get most value for your dollars if you are a constant ad. reader.

The Lure of the Mask

By HAROLD MAC GRATH

Copyright, 1908, by the Bobbs-Merrill Co.

Merrihew drew out his watch and opened the case. It was a pretty face. More than that, it was a refined prettiness. The eyes were merry; the brow was intelligent; the nose and chin were good. Altogether it was the face of a merry, kindly little soul, one such as would be most likely to trap the wandering fancy of a young man like Merrihew.

"And she won't have you?" Hillard repeated, this time with more curiosity than sympathy.

"Oh, she's no fool, I suppose. And now she's going to Europe! Some manager has the idea in his head that there is money to be made in Italy and Germany during the spring and summer. American comic opera in those countries—can you imagine it? He has an angel, and I suppose money is no object."

"This angel, then, has cut out a fine time for his bank account, and he'll never get back to heaven once he gets tangled up in foreign red tape. Every large city in Italy and Germany has practically its own opera troupe. Poor angel! Tell your Kitty to strike for a return ticket to America before she leaves."

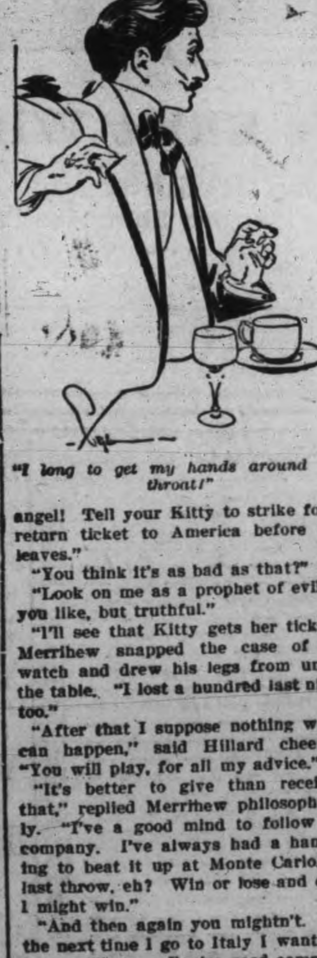

"I long to get my hands around her throat!"

"You think it's as bad as that?"

"Look on me as a prophet of evil, if you like, but truthful."

"I'll see that Kitty gets her ticket." Merrihew snapped the case of his watch and drew his legs from under the table. "I lost a hundred last night too."

"After that I suppose nothing worse can happen," said Hillard cheerily. "You will play, for all my advice."

"It's better to give than receive—that," replied Merrihew philosophically. "I've a good mind to follow the company. I've always had a hankering to beat it up at Monte Carlo. A last throw, eh? Win or lose and quit. I might win."

"And then again you mightn't. But the next time I go to Italy I want you to go with me. You're good company, and for the pleasure of listening to your jokes I'll gladly foot the bills, and you may gamble your letter of credit to your heart's content. I must be off. Who is riding the Sandfords' black?"

"Haven't noticed. What do you think of Kitty?"

"Charming."

"And the photo isn't a marker."

"Possibly not."

"Lord, if I could only hibernate for three months like a bear! My capital might then readjust itself if left alone that length of time."

"See you at the club tonight," laughed Hillard.

They nodded pleasantly and took their separate ways. Merrihew stood very high in Hillard's regard. He was a lovable fellow, and there was something kindred in his soul and Hillard's, possibly the spirit of romance. What drew them together perhaps more than anything else was their mutual love of outdoor pleasures. Take two men and put them on good horses, send them forth into the wilds to face all inconveniences, and if they are not fast friends at the end of the journey they never will be.

For all his aversion to cards there was a bit of the gamester in Hillard, as once in his office he decided on the fall of a coin not to withdraw his personal from the paper. He was quite positive that he would never hear that voice again; but, having thrown his dice, he would let them lie.

Now, at 11 o'clock that same morning two distinguished Italians sat down to breakfast in one of the fashionable hotels. The one nor the other had ever heard of Hillard. They did not even know that such a person existed, and yet serenely unconscious one was casting his life line, as the palmist would say, across Hillard's. The knots and tangles were to come later.

"The coffee in this country is abominable!" growled one.

The waiter smiled covertly behind his hand. These Italians and these Germans! Why, there is only one place in the world where both the aroma and the flavor of coffee are preserved, and it is not, decidedly not, in Italy or Germany. And if his tip exceeded 10 cents he would be vastly surprised. The Italian never wastes on necessities a penny which can be applied to the gaming tables. And these two were talking about Monte Carlo and Ostend.

The younger of the two was a very handsome man, tall, slender and nervous, the Venetian type, his black eyes, keen and roving, suggesting a hasty temper. The mouth, partly hidden under a graceful military mustache, was thin lipped, the mouth of a man who was always master of his vices. From his right cheek bone to the corner of his mouth ran a scar, very well healed. And the American imagination might readily have pictured villas, maids in durance vile and sword thrusts under the moonlight. But the waiter, who had served his time in a foreign army, knew no foil or rapier could have made such a scar; more probably the saber.

His companion was equally picturesque. With white head and iron gray beard, he wore in his buttonhole a tiny bow of ribbon, the badge of foreign service.

"I'm afraid, Enrico, that you have brought me to America on a useless adventure," said the diplomat.

"She is here in New York, and I shall find her. I must have money—must! I owe you the incredible amount of 100,000 lire. There are millions under my hand, and I cannot touch a penny."

"Do not let your debt to me worry you."

"You are so very good, Giuseppe!"

"Have we not grown up together? Sometimes I think I am partly to blame for your extravagance. But a friend is a friend or he is not."

"But he who borrows from his friend loses him. Observe how I am placed. It is maddening. I have had a dozen opportunities to marry riches. This millstone is eternally round my neck. I have gone through my part of the fortune which was left us independently. She has all of hers, and that is why she is so strong. I am absolutely helpless."

"Poor friend! These American women! They all believe that a man must have no peccadillos once he has signed the marriage contract. Body of Bacchus! The sacrament does not make a man less human than he was before. But this one is clever. She might be Italian born."

"Her mother was Italian. It is the schooling in this country that has made her so clever. The only thing Italian about her is her hatred. She is my countrywoman there. Without her consent I can touch nothing, and if I divorce her—poufi!—all goes to the state. Sometimes I long to get my two hands round her white throat. One mistake, one little mistake! I am willing to swear that she loved me in the beginning. And I was a fool not to profit by this sentiment. Give me patience, patience. If I say to her, 'So much and you may have your freedom,' there is always that cursed will. The crown of Italy will never withdraw its hand. No. With his wife's family on his hands, especially her brother, the king will never waive his rights."

"And, remember, we have but ten days."

"We shall not find time heavy. I know a few rich butchers and grocers who call themselves the aristocracy. And some of them play bridge and ecarte."

The diplomat smiled in anticipation.

"I have followed her step by step to the boat at Naples. She is here. She will not be hard to find. She has wealthy friends."

"You say she is beautiful?"

"Yes, and a beautiful woman cannot hide. Think of it! Chateaux and villas and splendid rents, all waiting to be gormanized by the state! Let us get out into the air before I become excited and forget where I am."

The waiter stepped forward with the coats and hats.

CHAPTER III.

MME. ANGOT.

THREE nights later, as Hillard and Merrihew were dining together at the club, the steward came into the grill room and swept his placid eye over the groups of diners. Singling out Hillard, he came solemnly down to the corner table and laid a blue letter at the side of Hillard's plate.

"I did not see you when you came in, sir," said the steward, his voice as solemn as his step. "The letter arrived yesterday."

"Thank you, Thomas." With no small difficulty Hillard composed his face and repressed the eagerness in his eyes. She had seen; she had written; the letter lay under his hand! Who said that romance had taken flight? True, the reading of the letter might disillusion him, but always would there be that vision and the voice coming out of the fog. Nonchalantly he

He sat there staring.

turned the letter face downward and went on with the meal.

"I did not know that your mail came to the club," said Merrihew.

"It doesn't. Only rarely a letter drifts this way."

"Well, go on and read it. Don't let me keep you from it. Some charmer, I'll wager. Here I pour all my adventures into your ear, and I on my side never so much as get a hint of yours. Go on, read it."

"Adventures, fiddlesticks! The letter can wait. It is probably a bill."

"A bill in a fashionable envelope like that?"

Hillard only smiled, tipped the cradle and refilled Merrihew's glass with some excellent Romanee Conti. "When does Kitty sail?" he asked after awhile of silence.

"A week from this Saturday, Feb. 2. What the deuce did you bring up that for? I've been trying to forget it."

"Where do they land?"

"Naples. They open in Rome the first week in March. All the arrangements are complete." After coffee Merrihew pushed back his chair. "I'll reserve a table in the billiard room while you read your letter."

"I'll be with you shortly," gratefully.

So with the inevitable black cigar between his teeth Merrihew sauntered off toward the billiard room, while Hillard picked up his letter and studied it. His fingers trembled slightly as he tore open the envelope. The handwriting, the paper, the modest size, all these pointed to a woman of culture and refinement. But a subtle spirit of irony pervaded it all. She would never have answered his printed inquiry had she not laughed over it, for pinned to the top of the letter was the clipping, the stupid, banal clipping: "Will the lady who sang from 'Mme. Angot' communicate with gentleman who leaned out of the window? J. H., Burgomaster club." There was neither a formal beginning nor a formal ending, only four crisp lines. But these implied one thing and distinctly—the writer had no desire for further communication "with gentleman who leaned out of the window." He read and reread slowly:

> I am sorry to learn that my singing disturbed you. There was a reason. At that particular moment I was happy.

That was all. It was enough. She had laughed. She was a lady humorously inclined, not to say mischievous. A comic opera star would have sent her press agent round to see what advertising could be got out of the incident; a prima donna would have appealed to her primo tenor for the same purpose. A gentlewoman surely; moreover, she lived within the radius, the official radius, of the Madison square branch of the postoffice, for such was the postmark. Common sense urged him to dismiss the whole affair and laugh over it as "the lady in the fog" had done. But common sense often goes about with a pedant's strut and is something to avoid on occasions. Here was a harmless pastime to pursue, common sense notwithstanding. The vein of romance in him was strong, and all the commercial blood of his father could not subjugate it. He rang for paper and a messenger and wrote: "Mme. Angot—There is a letter for you in the mail department of this office." This time his initials were not necessary. Once the message was on its way he sought Merrihew, whom he found knocking the balls about in a spiritless manner.

"A hundred to seventy-five, Dan."

"For what?"

"For the mere fun of the game, of course."

"Make it cigars, just to add interest."

"Cigars, then."

But they both played a very indifferent game. At 10:30 Merrihew's eyes began to haunt the clock, and Hillard grew merciful for various reasons.

"What time does the performance end?" he asked.

"At 10:50, but it takes about twenty minutes to scrape off the makeup."

Merrihew put his cue in the rack. He made off for the coat room.

Hillard laughed and went up to the writing room to fulfill a part of his destiny. He took the letter out and read it again. He replaced the letter in its blue covering, and then for the first time his eye met the superscription. Like a man entranced he sat there staring. The steward had brought the letter to him, and in his first excitement this had made no impression upon his mind. He had seen nothing peculiar nor strange. And here it was, not his initials, but his name in full.

She knew who he was!

To be continued.

GRAND TRUNK RAILWAY SYSTEM

RAILWAY TIME TABLE

	Arrive.	Depart
Lindsay, Orillia, Midland, Gravenhurst, North Bay, Stouffville and Toronto	11.40 a.m. / 9.00 p.m.	8.25 a.m / 5.35 p.m
Port Hope, Toronto, London, Detroit, Chicago & West, Niagara Falls, Buffalo, Cobourg, Montreal and East	8.25 a.m. / 5.30 p.m.	11.40 a.m / 9.00 p.m.
Toronto, Lindsay, Stouville, Uxbridge and Markham	10.15 p.m.	7.10 a.m.
Lindsay Local	8.15 a.m.	9.10 p.m
Hastings, Campbellford, Madoc, Belleville, Kingston, Montreal and East	8.10 a.m. / 8.55 p.m.	8.30 a.m / 1.40 p.m
Lakefield	9.50 a.m. / 5.15 p.m.	8.35 a.m / 11.55 p.m
New addition in Lakefield service for summer, Mondays only, special train from Lakefield arrive	7.00 a.m.	

CANADIAN PACIFIC RAILWAY

To Peterboro' Going East,
11.28 a. m., Norwood, Havelock, Ottawa, Montreal
7.42 p. m., Indian River, Norwood, Havelock, Tweed.
12.31 a. m. midnight, Havelock, Tweed, Smith's Falls, Montreal, Quebec, Portland, Boston and New England points. Ottawa express, Norwood, Havelock, Ivanhoe, Tweed, Smith's Falls, Carleton Jct., Ottawa.

To Peterboro' Going West,
5.26 a. m. for Toronto, Hamilton, Brantford New York, Woodstock, St. Thomas, Chicago, etc.
7.47 a. m. for Cavanville, Manvers, Pontypool Burkton, etc.,
4.38 p. m. Pontypool, Lindsay, Toronto, Hamilton, Galt, Woodstock, London Detroit Chicago, also Fort William, Winnipeg and all points in North West Canada

Flavor

in tea must be distinctive, pleasing and unvarying to merit continuous use. The flavor of Red Rose Tea is all its own; and it never fails to win and hold approval because it never fails in quality. Try it.

RED ROSE TEA "is good tea"

NEVER SOLD IN BULK

Your Grocer Will Recommend It

82

CARTER'S LITTLE LIVER PILLS.

CURE

Sick Headache and relieve all the troubles incident to a bilious state of the system, such as Dizziness, Nausea, Drowsiness, Distress after eating, Pain in the Side, &c. While their most remarkable success has been shown in curing

SICK

headache, yet Carter's Little Liver Pills are equally valuable in Constipation, curing and preventing this annoying complaint, while they also correct all disorders of the stomach, stimulate the liver and regulate the bowels. Even if they only cured

HEAD

Ache they would be almost priceless to those who suffer from this distressing complaint; but fortunately their goodness does not end here, and those who once try them will find these little pills valuable in so many ways that they will not be willing to do without them. But after all sick head

ACHE

Is the bane of so many lives that here is where we make our great boast. Our pills cure it while others do not.

Carter's Little Liver Pills are very small and very easy to take. One or two pills make a dose. They are strictly vegetable and do not gripe or purge, but by their gentle action please all who use them.

CARTER MEDICINE CO., NEW YORK.

Small Pill. Small Dose. Small Price.

WE SELL Anything you want
WE BUY Anything you have to sell.

JAY'S STORES
390 Aylmer St
Peterborough
Phone 623.

EAST CITY
COAL AND WOOD
YARD

MAIN OFFICE—111 Hunter Street Eas
Phone 96

All sizes of the best mined coal delivered promptly to all parts of the city. Terms, Strictly Cash.

$7.20 Per Ton for June

We have installed a saw and splitting machine and are prepared to cut and split wood in any desired length. Best prices.

WEIR & O'BRIEN
ARCH WEIR JAMES O'BRIE

House Owners
Builders
— AND —
Contractors

We are prepared to supply all kinds of;—

Fireplace Mantles, Grates, Tile, Gas Logs, Andirons, Fenders, etc.

at the closest prices,

Call and see our WOOD MANTLES

CLEGG'S FURNITURE STORE 427 GEORGE-ST. TELEPHONE 79

The Latest Coiffure
For The Ladies

If you want to wear your hair in the latest style you will need the following :—

TURBANS
in severa sizes, 25c, 35c, 50c each

TURBAN BRAIDS
the very newest, all shades to match the hair for 80c and $1.00.

LARGE HAIR NETS from 5c to 25c
LARGE PINS in Amber Shells.

ALL AND SEE OUR NEW SHIPMENT OF HAIR ACCESSORIES

MRS. M. J. BYRNE
424 GEORGE ST PHONE 226

ARE YOU INTERESTED

In the purchase sale or exchange of Real Estate of any kind? If so, IT WILL PAY YOU to see A. BROWN & COMPANY. We have been very successful in arranging suitable exchanges for our clients; sometimes you may want a larger or smaller property, or in a different part of the city; a city property for a farm, and a very suitable exchange can be arranged. Come in and talk your wants over with us. Our eleven year's experience is at your service.

A. Brown & Co
396 Water Street. Phone 126

EGGS
For Sale in Any Quantities

COLDSTORAGE
In Full Operation

SATISFACTION GUARANTEED

W. SCOTT CO'Y
Both 'Phones 264

LUMBER

And builders' materials of all kinds—Shingles, Scantlings, Joist and Bill Stuff—Mouldings, Casings and Base and all kinds of finish. Boxes and Box Shooks.

ALF. McDONALD ESTATE
Point St. Charles Mills

COAL RESULTS

We sell the very best quality of hard coal, as good as we know how to buy.

¶ Are you getting results from the you are now using? Are you sure it is good? Are you burning it the right way?

¶ There is a deal of difference in how you handle the range or furnace. Our long experience tells us that fact, and we are ready to advise any in doubt as to the best way to make use of coal as fuel.

$7.20 Per Ton

THE PETERBORO FUEL & CARTAGE CO
LIMITED
162 Charlotte-St. Telephones—(Bell 261, 270, (Machine)—270.
134 Alymer-St. Tel. Bell 302.

The Eye

The human eye is the most valuable organ in the body. It is delicate, easily injured and deceptive, too, for it often seems "all right" when very much wrong. The result is neglect at very critical periods, with the inevitable result of injury.

EXPERIENCED ADVICE FREE

Everyone is wise who periodically has his eyes scientifically examined.

This is a precaution against the impairment of the sight.

I place my experience and scientific equipment at the disposol of the public

Consultations are Free

A. A. Fowler, Phm.B.
Eyesight Specialist
With Nugent Drug Co.,
386 George Street.

HAS COME HERE TO RESIDE

Cornwall, Aug. 2.—Harold Follis, late of the Freeholder staff, has gone to Peterborough to live. Previous to his departure the congregation of the Baptist church presented him with a purse in recognition of his services as organist. The presentation was made by Percy Fawthrop, who also read an appropriate address.

AN "AD" FOR THE LUNGE FISHING

The 26 pound lunge landed at Mr. C. Perry Alexander's summer hostelry, "Islinda" is attracting much attention on display in a Buffalo railway office.

The fish will serve as a good boost for the Kawartha fishing grounds. It is the biggest one caught at the lakes this year.

DEATH OF MR. JAMES PAYTON

Passed Away at His Home on Aylmer Street This Morning

In the death of Mr. James Payton, which occurred at 6.15 this morning, at his residence, 571 Harvey street, Peterborough loses an old and highly esteemed business man and an influential citizen.

Mr. Payton was 64 years of age, and was born in Dummer. He came to Peterborough thirty-five years ago, and engaged in the pump business on George street, with which he was connected until the time of his death.

Heart trouble is thought to have been the cause of death.

Surviving him are his wife and four sons, namely, Albert and George, of Niagara Falls; Mitchell, of Campbellford, and Arthur, of this city.

The funeral will take place from the home to Warsaw cemetery at 1.30 Thursday afternoon.

POPULAR AFTERNOON TRIPS

Thursday and Saturday Aug. 4th and 6th. Steamer Monarch will run a special trip to Gore's Ldg. and return Thursday August 4th, leaving the Wolfe St. Wharf at 1.30 p.m. calling at Street Railway Wharf at 2 p.m. returning at 8 p.m. Dinner at Gore's Ldg Return Tickets 50c.

Saturday August 6th Steamer "Otonabee" will leave Wolfe St. Wharf at 1 30 p.m. calling at Street Railway Wharf at 2 p.m. for Rice Lake. Dinner at Idyl Wyld. Boat will return at 9 p. m. Return Tickets 50c.

CHEMONG DANCE TO-MORROW

The cottagers and guests at Chemong Park will give a dance to-morrow night at the Chemong pavilion.

Halpany's orchestra will supply the music.

A Saturday Bargain Worth While

You can buy almost any priced comb at McDermid & Jury's on Saturday for 13c. See their window.

W. A. Excursion

On Thursday, August 25th, the Woman's Auxiliary of St. Luke's church, will have an excursion to Jubilee Point. Members and friends of the W. A. are requested to keep the date in mind and patronize the excursion which is per steamer Stoney Lake.

Your Holiday Snapshots Enlarged

Work guaranteed first-class.—Enlargemetn made from your best pictures, for any size rame

Louis Mendel
374½ GEORGE STREET
THE ONLY STUDIO ON GEORGE STREET

Graham & Co.
ARE SELLING
CHASE & SANBORN'S
FRESH GROUND COFFEE
— AT —
40 cents per lb.

Graham & Co.
293 George Street
PHONE 483.

Amateur Photographers

We place at your disposal years of experience in matters photographic.

Let us show you what your exposures are capable of yielding when properly handled, and remember, if your pictures are too small we can enlarge to any size from a good film.

THE ROY STUDIO
140½ Hunter Street
Always Get Roy's Famous Souvenir Post Cards

$1.75 STEAMER RUGS $1.19

15 only new Steamer Rugs to be sacrificed in price Thursday morning. These Rugs are imported from the makers in Scotland. They make a useful accessory for the home or for outing purposes, 58 x 81 inches, in a variety of subdued colorings. Our price all season has been $1.75. Merry Half Day Sale Price **$1.19**

— See Window Wednesday —

A MERRY MERRY

THURSDAY HALF DAY SALE

STORE CLOSES AT NOON

American HAND BAGS 49c

We have secured from a New York manufacturer (8 dozen) 96 Ladies' Hand Bags at a sensationally low price, especially for our Thursday morning sale. These bags are new shaped, made of good material, size 10 and 11 inches long, either bright or dull finished fittings, made to sell at twice the price Thursday Half Day Sale only **49c**

(Not more than 3 to a customer)
(See Window Wednesday)

BOYS' HOSE REDUCED

Ribbed fast black Hose in boy's sizes, 7 to 9½, for our Merry Half Day Sale Thursday morning. Sizes 7 to 7½, regular 18c for **12½c**
Sizes 8 to 8½, reg. 20c for **14c**
Sizes 9 to 9½, reg. 25c for **18c**

Wash Dresses $1.69 and $1.98

1 table of dresses, second floor, worth up to $4.00 for **$1.69**

1 table dresses, second floor, worth up to $5, for **$1.98**

$1.00 COLORED QUILTS 79c

1 doz. new blue white Quilts, reg. $1, size 68 x 90 inches. Thursday Half Sale Price.. **79c**

20c, 25c and 38c FRONTING EMBROIDERY 15c

This is a clean-up from our embroidery department and a good clean-up, too, for Thursday morning shoppers. About 12 pieces of new fronting embroidery, about 300 yds in all. These embroideries have been selling at 20c, 25c and 38c, we group them all together and put one price on the lot and that a very low one to insure a complete clearance, Thursday Half Day Sale **15c pr. yd.**

(See Window Wednesday)

Anderson's 25c Scotch Zephyrs 15c

Imported Scotch Zephyrs for Thursday morning at a very reduced price. The lot consists of stripes and plaids, 32 inches wide. The best ginghams on the market today. Thursday Half Day Sale .. **15c**

Children's Dresses 98c

Another lot of those American made dresses for children, made of American drill, great variety of designs, for children of ages 6 to 16 years, worth $1.75. Thursday Half Day Sale.................. **98c**

59c SATIN DE CHINE 39c

Three pieces of Satin de Chene, a good wearing silk, an excellent even weave and beautiful satin finish, shades of grey, mauve and navy, full 19 inches wide. Special at 59c. Thursday Merry Half Day Sale Price.................. **39c**

LADIES' $2.50 SHOES FOR $1.93

Ladies' patent and vici kid blucher cut oxfords, in duchess and Vassar lasts, cuban and military heels, fancy vamp an extra special $2.50 shoe. Merry Half Day Sale Thursday morning **$1.93**

WATCH FOR THE MEN'S WINDOW

Cressman's Department Stores

LONG MUSLIN KIMONOS OR DRESSING GOWNS 59c

The same manufacturer in New York who sent us the short Kimonos that we sell at 15c, has shipped us 10 dozen full length Kimonos or Dressing Gowns, to sell at a very low price. These Kimonos are made of good quality muslin with scalloped edges, and finished with lock stitch. They come in a good variety of designs and colorings, would be excellent value at $1.50. Thursday Morning Merry Half Day Sale Price..................... **59c**

(SEE WINDOW)

GUARANTEED VOILE 79c

30 yards of 44 inch guaranteed voile, a beautiful rich black, a nice even thread and weave, good hard finish. Regularly sold at $1.10. Special Thursday morning, Merry Half Day Sale Price.. **79c**

$1.88, $2 and $2.25 PARASOLS $1.59

Can you use a new Parasol? If so be here Thursday morning. All $1.88, $2.00 and $2 25 Parasols, strong frames, good coverings and neat handles. All new. Thursday Half Day Sale Price................ **$1.59**

WATCH FOR THE MEN'S WINDOW

Cressman's Department Stores

Watch For the Men's Shirt Window

MEN'S $1 SUMMER SHIRTS 59c

10 dozen Men's American and Canadian made Summer Shirts, worth $1.00 and $1 25. Thursday Morning Sale........................ **59c**

SEE WINDOW.

ADAMS'

Thursday Morning Sale — OF — FANCY PARASOLS

Thursday Morning we place on sale the balance of our Fancy Silk and Linen Parasols at a price that is sure to clear them.

These Parasols were sold at from $1.50 to $2.50. All at one price—

Thursday Morning **98c**

This is the greatest Fancy Parasol Snap ever offered. Don't miss getting one of them, first come, first choice.

Harry Adams

INJURIES RECEIVED FATAL TO SMITH YOUNG MAN

George Wheeler, Smith township, nineteen years of age, was kicked by a vicious cow on Sunday and died as a result of the injuries received early yesterday morning.

The young man, as was his usual custom, went out early Sunday morning to attend to the milking of the cows. On approaching one of them it launched a vicious kick at him, the hoof striking him in the abdomen with the above-mentioned result.

Medical aid was summoned as quickly as possible after the accident, but he was beyond any hope of recovery.

The deceased was widely known throughout Smith township, and also in Peterborough, and to the members of the family and relatives the sympathy of a large number of friends will be extended.

He is survived by his parents and one brother, William, of Belleville, who arrived home to-day, and three sisters and another younger brother residing at home.

Rev. Mr. Gregor, of Lakefield, will officiate at the funeral, which takes place to-morrow afternoon from the residence of Mr. George Wheeler, in Smith, to the Lakefield cemetery.

MOST OF THE FACTORIES SOLD AT $11\frac{1}{16}$ CENTS AT CHEESE BOARD MEETING

There were two prices at the cheese board this morning—11 1-16 and 11 cents—most of the factories getting the former price.

OPENING PRICE 11 1-16 CENTS.

The first selection was made by Buyer Cook at 11 1-16. He took Shearer, Central Smith, Warsaw, Myrtle, King Edward and Trewern.

SAME PRICE FOR FURTHER.

Eleven and one-sixteenth cents was named for further selections by Mr. Morton. He selected Ormonde, Daisy D, Westwood, Villiers, Lang, Keene, Indian River, Fleetwood, Cedardale.

Mr. Cook again named 11 1-16 for additional selections. There was no advance, and Mr. Cook named Maple Leaf, Bensfort, Fraserville refused to accept on Peterborough shipment. East Emily accepted, as did also Norwood, Killarney—Warminster also refused Peterborough shipment—Oakdale.

11 CENTS THIS TIME.

Mr. Morton offered 11 cents for further selections. He took Young's Point, Lakefield, Pine Grove, Selwyn, Warminster, North Dummer, Cavanville and Fraserville.

A two weeks' adjournment was made. The next meeting will be on Wednesday, August 17th.

The cheese was boarded as follows:

Keene	125
Warminster	110
Shearer	125
Central Smith	150
Selwyn	150
Villiers	105
Warsaw	165
Westwood	170
Oakdale	130
Daisy D.	87
Lakefield	105
Pine Grove	110
Kind Edward	115
Maple Leaf	125
Myrtle	125
Ormonde	155
Young's Point	95
Lang	165
Fraserville	90
Indian River	135
North Dummer	72
East Emily	120
Trewern	145
Bensfort	120
Cedardale	90
Cavanville	95
Norwood	125
Fleetwood	160
Killarney	140
	3604

BAND PROGRAM FOR FRIDAY

The band programme for the concert on Friday is—

March—Collosus of Columbia.
Overture—Morning, Noon and Night
Honeysuckle Polka—Euphonium Solo by Bandsman Cronk.
Ragtime—That Fascinating Ragtime Glide.
Grand Fantasy — Reminiscences of the Plantation.
Hymn—Abide With Me (Chimes.)
Comic Opera Selection—Wang.
Descriptive—Forge in the Forest.
March—Selected.

IRONS ARE IN BIG DEMAND

The Collier Electric Company has received an order from Vancouver for 400 electric irons. This is a particularly generous consignment on one shipment.

The Peterborough Conservatory of Music
302 Hunter Street

Every branch of music taught from Kindergarten to Graduation. Faculty of 20 resident and visiting Teachers, including such well known artists as Henry J. Lautz, Vocal Master of the Toronto Conservatory of Music, Miss Lina D. Adamson, Violiniste, Toronto Conservatory of Music, Miss Laura Newman, late of Vienna, Austria, Piano.

Complete course in Piano, Organ, Vocal, Violin and other orchestral instruments.

Pupils prepared for examination at the University of Toronto and for the Toronto Conservatory of Music. Special Classes in Theory.

RUPERT GLIDDON,
Musical Director

Veil Pins Hat Pins

Outing days are here and the necessity for Seasonable Jewellery becomes insistent.

Our Stock of Dainty **VEIL PINS, HAT PINS** and other little Pins of Gold for breezy Boating and Auto Drivers, is worthy of Inspection.

Schneider's
391 George Street, Peterborough

Grand Shooting Gallery

Opened this week over THE SHOE SHINE PARLOR
3 Shots for 5c
At the Bullseyes. 2 Shots for 5c at the pipes. Hit a Pipe and Get a Good Cigar.
WE CLEAN HATS.
YEOTES BROS.
37-339 —— George Street

INSURANCE AND REAL ESTATE

MIGHT & TAYLOR
Wish to inform the public that they have opened up a Real Estate and Insurance office at 376 Water-st
W. MIGHT, formerly 326 George-st,
A. TAYLOR, of the firm of Bell & Taylor,
376 Water-st. Phone 66

PHOTO SUPPLIES

A full line of Anthony Scovil Goods, Cycko Papers, Kodaks and Cameras.
HIGH-CLASS PHOTOGRAPHY
Expert posing and lighting enable us to produce portraits of merit--pictures that please
The Lendrum Studio
170 CHARLOTTE ST PETERBOROUGH

FRENCH DRYCLEA NNIG AND PRESSING

Old and new customers will find that they will have the same first class work and promptness as formerly, in either stores.
Con racts taken. We call for and deliver
TWO STORES:—
173 Simcoe St. - - Phone 669
204 Charlotte St. - - Phone 575
Machine Phone 357.

Real Estate

City and Farm Property for sale or to ren
MONEY TO LOAN.
C. BLEWETT, 332 George-st., Peterboro Office Phone 1221, House Phone 566

COLEMAN BROS.
462 George-St.

Try our latest imported Parisian Novelty **"The Chanticleer"** all the rage.

A dish fit for a King is our **King George Sundae**

"If its new, you can get it here"

REAL ESTATE SNAPS

2 STOREY FRAME HOUSE, South, 6 rooms, city water, electric light, good cellar, lot 33 x 200 Price........ **$1,150**
2 STOREY AND ATTIC RED BRICK, West, all modern conveniences, good locality, lot 50 x 100 to lane. Price........ **$3,100**
2 ACRE PARK LOT adjoining city, good garden land, orchard—apples, plums, cherries, etc two storey brick house, frame stable. Price........ **$2,000**

Good Selection of Farms and Building Lots for Sale.
J. T. O'CONNELL & CO.
136 Hunter St. Phone 376

THE PLACE FOR FRUIT
Fresh shipment every day. All in prime order.

NEW VEGETABLES
Cabbage, Cucumbers and all such like seasonable delicacies. We have them all fresh.

MINICOLA BROS.
WHOLESALE AND RETAIL
Hunter Street - Both Phones 337

$2,500 SALARY

As Provincial Manager now, two-and-a-half years ago hardware clerk at $8 per week, and who was a farmer's son, 23 years of age and without pull. Six month's training in one of our branches and two years' faithful services to his company made the difference.

The difference between the big big men and the little men, the successful and the unsuccessful—, is only a difference of training. We have transformed thousands of little men into big me..

NO VACATION.

Enter Any Day.

Peterboro' Business College
(FOUNDED 1885.
GEO. SPOTTON, - Principal

GRAND OPERA HOUSE
J. J. TURNER & SONS, Owners and Managers

To-night! To-night!!
AND EVERY NIGHT THIS WEEK
Dr. R. H. Rinaldo, of Los Angeles, Cal., presents his daughter

"ITA"

The Wonderful Western Girl Mentalist. Supported by her own company.

10--Big Acts--10

Including Mlle Gertrude, Operatic Contralto. The Oscaros, Ontario's Foremost Comedy Jugglers. Musical Harringtons, America's Greatest Musical Act. Wagner and Rhodes in "A Garden of Roses." The Ashtons Wonderful Electrical Display. The Itagraph, showing latest pictures. Changed nightly. A guaranteed attraction, one of the best ever here.

Doors Open at 7 30 p.m.
Sale Now Open at Box Office.

Special matinee Wednesday for ladies only at 3 o'clock. Usual Saturday matinee for all at 2.30.
The Grand Opera House is the coolest and most comfortable place in the city. Come and see a first class show and listen to a good orchestra. Reserved seat sale now open at the box office.

WHO'S HERE AND AWAY

Mr. Roy Hatchison left for Toronto this morning.

Mr Harry McDonald leaves for Winnipeg to-morrow.

Mr. James S. Cook, of Belleville, is at the National.

Mr. Gordon returned home from Toronto yesterday.

Mr. A. Rountree and family went to Stoney Lake to-day.

Miss Mumby, of New York, is visiting friends in the city.

Mr. Holly Mcllmoyle is spending his vacation at Chemong Park.

Mr. and Mrs. S. S. Bures, of Lakefield, registered at the National.

Mr. Nelson McWilliams and party are camping down the Otonabee.

Miss Margaret McWilliams is enjoying a vacation at Stony Lake.

Mrs. Amos McWilliams left yesterday for her home in Fort William.

Mr. John Lancaster, of Parry Harbor, is in the city on business.

Miss Mabel Moore left to-day to holiday at Bobcaygeon for two weeks

Mr. George Henry has returned home from Port Huron and Saginaw.

Mr. and Mrs. T. Davidson, of Toronto, were guests at the National yesterday.

Master Cecil Richardson is on a visit to Mr. Kenneth McClelland at Chemong Park.

Miss Stella Collins left for Muskoka yesterday to spend a couple of weeks with friends.

Mr. Wallace Brooks, of Cleveland, is in the city to-day en route for Stony Lake.

Mr. Russell Merrifield was in Stirling yesterday attending the wedding of a relative.

Mr. W. C. Austin and family left to-day for Chemong to spend a couple of weeks.

Mrs. Thomas Gillott, Millbrook, is the guest of Mrs. W. W. A. Bell, Charlotte street.

Miss Annie Vought returned home to-day after spending a week's vacation at Stony Lake.

Mrs. J. H. Childs is the guest of Mrs. Lockington, 164 Stewart street, for the next two weeks.

Mr. and Mrs. Alex Gibson returned fromtoronto, where they attended the from Toronto, where they attended the

Mr. and Mrs. H. S. Woodhull and Mr. and Mrs. L. A. Perchment, of Buffalo, are registered at the National.

Mr. and Mrs. S. R. Clarke, of Toronto, returned home yesterday after visting Mrs. Clarke's parents, for a few days.

Miss Ada P. Davidson, of Campbellford, who has been the guest of the Misses Brown, Homewood avenue, has returned home.

Mr. and Mrs. Albert Woodhead, of Rochester, N.Y., have returned home after spending a couple of weeks with J. Hanrahan, Bolivar street.

Miss Hattie Richardson, of Toronto, fifth daughter of Mr. and Mrs. Isaac Richardson, Homewood avenue, is spending her vacation, the guest of her parents.

Mr. and Mrs. W. C. Smith, Whitby, announce the engagement of their daughter, Miss Annie M. Smith, B.A., to Mr Ross F. Downey, B.A., B.P., Peterborough. The wedding will take place quietly in August.—Globe.

Mr. and Mrs. C. H. Young, of Norwood, Ont., announce the engagement of their eldest daughter, Alice Georgina Gertrude, to Mr. Peter G. Christie, of Peterborough. The marriage will take place at their home early in August.

FURNITURE MEN WILL CLOSE ON THURSDAYS

We the undersigned furniture dealers agree to close our places of business on Thursday afternoons during the month of August:—J. D. Craig, A. Comstock, Lane and Eano, E. B. Clegg & Co., D. Belleghem.

CITY NEWS ITEMS

Only a Drunk

A drunk of yesterday had to take the usual dose at the police court this morning.

Pianos to Rent.

Pianos and organs rented from $1.00 per month up. Six months' rent allowed in case of purchase. The J. M. Greene Music Co., Limited, George st.

Choice Dairy Butter

Dairy butter for sale at 23 cents per lb. Walter M. Roebuck, corner Water and Smith streets.

Your Choice for 13c

That's the way McDermid & Jury's Saturday bargain reads this week. It's a comb worth at least 25c. for 13c.

Fire at Box Factory

A fire at Rehill's box factory this morning resulted in about ten dollars damage. The blaze started in the roof, but the brigade put it out before it spread to any extent.

Plants for Gold Fish

Three hundred and fifty little seaweeds imported from South Carolina arrived this week and are on sale at the Peterborough Optical Institute.

Death of Infant

William John Alexander Connolly, the one-year-old son of Mr. Henry E. Connolly, Cedar street, died this morning after a very brief illness.

Death was due to cholera infantum. The funeral arrangements have not yet been made.

Boat Arrivals

Canadian Pacific steamer 'Empress of Ireland' with 254 first-class, 317 second and 941 third, is reported by wireless one hundred and forty miles east of Belle Isla at 1 p.m. Tuesday; due at Quebec 2.30 p.m. Thursday.

Poultry Meeting

The regular meeting of the Peterborough Poultry Association will be held Thursday evening, August 4th, in their hall, Simcoe street. Breeders may bring any variety of young stock for exhibition.

MARK ST. LADIES' AID
Annual Excursion Aug. 5 to Stony Lake per steamer Stony Lake. Leaves Wolfe St. Wharf at 8.00, Lift Lock at 8.30. Adults 75c Children 40c

Charlotte St. Prayer Meeting

Rev. G. W. Henderson will take up the Sunday school lesson at the prayer meeting at Charlotte street Methodist church this evening. The pastor requests that there be a full attendance.

What Ita Said

Ita's response to the question on Monday night as to when the strike would be settled was not far out it would appear.

She said the strike had been settled and that it was only a matter of some details that prevented a settlement being declared without more delay.

Up the Lakes Civic Holiday

I. O. F. Excursion on Monday, August 8th, to Mount Julian and Juniper Island for regatta. Steamer "Otonabee" leaving Wolfe street wharf at 7.30 a.m., lift lock at 8 a.m. Good music for dancing. Fares adults 60 cts., children 30 cts. Tickets on sale at Madill's, Powell's and Allison's stores. See window cards and obtain particulars from committee. 2d

THURSDAY AFTEROON TRIP
Steamer Monarch will run a special trip to Gore's Landing and Idyl Wyld, to-morrow afternoon, August 4th, leaving Wolfe St. Wharf at 1.30 p m. and Street Railway Wharf at 2 o'clock, returning at 8 p.m. Return tickets 50 cents.

The Gatherin' O' the Clans

All arrangements are now completed for the gatherin' o' the clans and Caledonian games at Campbellford on Thursday, Aug. 11th. A special train bringing the famous 48th Highlanders Brass and Pipe Bands and a large number of competitors will be there from Toronto, also special excursions from Belleville, Madoc and Cobourg. In addition to the regular programme there will be a lacrosse match between Oshawa and Campbellford. This promises to be an exciting game, as both teams are playing good lacrosse and are out to win.

Capt. Ellison, of the Royal Garrison Artillery, stationed at Halifax, was shot and killed by Gunner Thomas Allen Monday.

Sanderson's
LESS THAN COST
Jewellry Sale

Finding it necessary to raise some ready cash we are continuing our Compulsory Sale. You can buy any article in our store at cost and in many cases less than cost.

We are quoting a few prices but everything is cut, every article in our store can be purchased at a price that will surprise you. Look at these sacrifices:—

Pearl Handled Knives, Pickle Forks, Bread Forks, Sardine Forks, Jam Spoons, regular 75c value. For only........ **29c**
Knives and Forks, 1847 Rogers, per dozen........ **$3.50**
Repeating Alarm Clocks, regular $2.00. For........ **75c**
Ordinary Alarm Clocks, regular $1.50. For........ **50c**
Lockets, $2.50 value. For........ **$1.10**

WATCHES
Elgin, Waltham and Regina Movements.
Gentleman's 17 Jewelled, 20 year gold filled case. For only... **$9.75**
15 Jewelled, 20 year gold filled case. For only........ **$8.25**
7 Jewelled, 20 year gold filled case. For only........ **$7.15**

LADIES' WATCHES
Full size, 15 Jewelled, 25 year gold filled case. For........ **$10.00**
7 Jewelled, 25 year gold filled case. For........ **$8.50**
Ladies' Watches in smaller sizes. For........ **$5.50**
Boy's silver and gun-metal Watches, from........ **$1.00 to $8.00**

Our stock of Crescents, Sunbursts, Hat Pins, Veil Pins, Brooches, Chains, Cut Glass, Brass Goods; Tea, Desert and Table Spoons; Bracelets, Silverware, in fact everthing in the Jewellery line for men and women, and numerous, useful and dainty articles for the home are to be had at your own price.

SANDERSON'S

200 WERE DROWNED

Special to the Review.

St. Petersburg, Aug. 3.—Under the direction of military authorities rescue work was to-day taken up on the river Amer, near Nicolaievsk, where two hundred fishermen are known to have drowned when a typhoon wrecked their boats yesterday. It is feared that the dead list will exceed that number. Reports of the disaster reached here to-day says that the victims were trapped in their frail craft with so little warning that few had time to prepare their boats for a blow. The river at this point is very broad. The storm that struck the fleet extended ovar a distance of several miles with terrific force. A score of comparatively small boats and many more smaller ones were turned within a few minutes.

Warne's New Shoe Store

Has just opened up at 345 George St., where the newest and most up-to-date lines of Boots & Shoes are to be found at the lowest possible prices. Quality has been made the first consideration and you are cordially invited to call in and inspect their new store, which is under the personal management of Mr. J. Miller, formerly of Robt. Neill's.

Have You Seen Our Exquisite
Hand Colored Post Cards and New Novelty Pictures?
CALL AND SEE THEM.

Brass Outfits and Brass for Art Piercing.

Pyrographic Outfits and Wood Stamped for Art Burning.

EXPERT PICTURE FRAMING
PILLSWORTH'S Picture and Art Store
45 George-st.

The body of Jas. Plain, of Calgary was found dead near the railway tracks.

Melting Prices at STENSON'S RIDDANCE SALE

MEN'S OXFORDS, sold rgularly at $4, $4.50 and $5. Riddance Sale Price only........ **$2.98**
MEN'S PATENT COLT BLUCHER BALS., sold regularly at $4 to $5. Riddance Sale........ **$2.48**
MEN'S INVICTUS SHOES, sold regularly at $5. Riddance Sale Price........ **$3.48**
WOMEN'S KID and PATENT COLT OXFORDS, sold regularly at $3.50 and $4.00. Riddance Sale Price........ **$1.95**
WOMEN'S DONGOLA and PATENT COLT OXFORDS, sold regular at $3.00. Riddance Sale Price........ **$1.39**
WOMEN'S DONGOLA OXFORDS, sold regularly at $1.75 and $2. Riddance Sale... **98c**

Boys', Misses and Children's Shoes similarly reduced in price.

20% off all Trunks, Valises and Suit Cases.

J. T. STENSON & SONS
364 George Street
Telephone 73.

Lakefield and Stoney Lake Route

Time Table—Season 1910

Steamers Stoney Lake, Empress and Islinder, until further notice will connect at Lakefield with all trains for Stoney Lake.

Read Down A.M.	P.M.	P.M.		Read Up P.M.	A.M.	P.M.
Lv. 9.15	1 15	6 15	Lakefield	Ar 6.00	9.00	4.15
Ar. 9.45	1.45	6.45	Young's Point Lv	5.30	8.15	3.30
9.55	1.55	6.55	South Beach	5.20	8.05	3.00
10.30	2.45	7.45	McCracken's L	4 30	7.15	2.45
11.00	3 00	8.15	Juniper Island	4.00	7.00	2.30
Ar.	5.00	9.00	Breeze's	3.00	6.00	2.00
		9.30	Crowe's Landing		5.50	
Lv. 11.30	3.30	8.45	Mt. Julian, Viamede	1 30	6.15	12.80
Ar. 12.00	4.00	9.00	Burleigh Falls	1.00	6.45	12.00

Meals served on board.

Monday mornings steamer will leave Mt. Julian at 5.00 a.m., Juniper Island 5.10 and McCracken's 5.20. Connecting with 6.40 train for Peterborough, arriving at Peterborough at 7 a.m.

MEALS SERVED ON BOARD.

Company reserves right to change time table without notice.

Tickets honored by Str. Lintonia, Capt. Gray, for passage between Peterborough and Stoney Lake, through the canal only.

For excursion rates, dates, etc., write to the

Stoney Lake Navigation Co.'y
Young's Point,
F. G. YOUNG, Gen. Man.

It has been announced at Washington that the public domain of the United States now included about 731,000,000 acres.

KAWARTHA LAKES

Otonabee Navigation Co

Season 1910 **TIME TABLE** Season 1910

Steamers Otonabee, Monarch, Water Lily, Manita, Maid-a-Vale, connecting at Peterborough, Bobcaygeon and Lindsay with Canadian Pacific railway trains from Toronto, Buffalo, Detroit and all points east and west; and with Grand Trunk railway Peterborough, Lakefield and Lindsay.

BOBCAYGEON AND STONEY LAKE
STEAMER MAID-A-VALE

Read Down: 9.02 a.m. Lv C.P.R. Toronto — 12.10 p.m. Ar C.P.R. Bobc'g'n. Read Up: Ar 6.55 p.m., Le 3.45 "

1.15 p.m.	Leave	Bobcaygeon ... Arrive	12.00
1.45	"	Sandy Point	11.50 "
2.15	"	Oak Orchard	11.00 "
2.35	"	Islinda	10.45 "
3.35	"	Buckhorn	9.10 "
4.00	"	Burleigh Falls	8.30 "
4.30	"	Juniper Island	8.00 "
4.45	"	Mt. Julian and Viamede	7.15
5 00	"	Glenwood	7.20 "
5.25 p.m.	Arrive	Crow's Landing...Lv.	7.00 "

PETERBOROUGH AND STONEY LAKE
STEAMER WATER LILY

Read Down: 9.02 a.m. Lv C.P.R. Toronto — 11.28 " Ar C.P.R. Pet'boro. Read: Ar 6.55 p.m., Lv 4.38 "

1.00 p.m	Leave	Peterborough ..... Arrive	12.30 p.m.
3.30	"	Lakefield	9.50 a.m.
4.10	"	Young's Point	9.10 "
4.20	"	South Beach	9.00 "
4.45	"	Kawartha Park	8.35 "
5.10	"	McCracken's Landing	8.10 "
5.20	"	Juniper Island	8.00 "
5.50	"	Burleigh Falls	7.30 "
6.30	"	Mt Julian & Vi'mde (Str Water L'y)	7.00 "
7.30 p.m.	Ar.	Crow's Ld'g (Str. Maid-a-V) lv.	7.00 a.m

LINDSAY AND STURGEON POINT
STEAMER MANITA (From July 4th to Sept. 3rd

Leave Lindsay 9 a.m., 1.15 p.m., and 5.30 p.m. Returning, leave Sturgeon Point at 7.15 a.m., 10.45 a.m., and 3 p.m. Except Tuesdays and Fridays, when the steamer goes to Coboconk—Leaving Lindsay 9 a.m., touching Sturgeon Point, Fenelon Falls and Rosedale. Returning, will arrive at Lindsay at 5.30 p.m.

Commencing July 4th, steamer leaves Sturgeon Point, Mondays, one hour earlier than above schedule allowing passengers to connect with 7.50 a.m. C.P.R. train for Toronto; also with G.T.R. trains at Lindsay, going north and south.

PETERBOROUGH AND RICE LAKE
STEAMER MONARCH

Read Down: 5.00 p.m. Lv C.P.R. Toronto — 7.47 " Ar C.P.R. Pet'boro. Read Up: Ar 10.15 a.m., Lv 7.42 "

Mondays leave Gores Landing at 6 A.M. and 4 P.M.
Tuesdays, Wednesdays and Fridays at........ 4 P.M.
Saturdays at........ 6.30 A.M.
Mondays arrive at Gores Landing at........ 1.15 P.M.
Tuesdays, Wednesdays and Fridays at........ 12.15 P.M.
Mondays leave Peterborough at........ 10.00 P.M.
Tuesdays, Wednesdays and Fridays at........ 9.00 A.M.
Saturdays at........ 4.00 P.M.

STEAMER OTONABEE

Largest and best equipped steamer on minor inland waters, open for excursions on waters from Barrie, Orillia and Jackson's Point, Lake Simcoe, all Kawartha Lake Ports, and Peterborough to Hastings, and Rice Lake waters.

Apply at office of the Company, Peterborough for information as to routes and camping locations.

W. H. ROBERTSON, President. **R. PINCHIN,** General Manager

"HOTEL LENOX" BUFFALO N. Y.

FIREPROOF THROUGHOUT

MODERN. HIGHEST GRADE UNEXCELLED SERVICE.

Patrons may take Taxicabs or carriages from Depots or Steamboat Landings direct to hotel, charging same to THE LENOX.

EUROPEAN PLAN
$1.50 per day and up

Attractive Restaurant Prices.

When in Buffalo stop at THE LENOX The accommodations and service in sure to please.

C. A. MINER, Mgr.

Let it be "Salvador" BEER

the best and purest lager brewed—a tonic as well as food and drink. Sparkling and full of life Salvador tones up the entire system. A light and nourishing drink for every member of the family. Brewed and bottled by

REINHARDTS' OF TORONTO

Sold Everywhere

Local Agent—ALEX. ELLIOTT, Peterborough. Telephone 719.

SPORTING NEWS

CHEMONG REGATTA WILL BE HELD ON AUGUST 11TH

Arrangements are being made to have the Chemong Park regatta this year one of the biggest and most attractive in the history of the Chemong Yacht Club, under the auspices of which the regatta will be held on the afternoon of August 11th, commencing at 2 p.m.

The band of the 57th Regiment will be in attendance and will also play for the dance in the pavilion in the evening.

An interesting programme of acquatic sports will be run off, one of the features being the dinghy race for the Kawartha Lakes challenge cup, which is now held by Mr. A. A. Hollingshead, of Toronto.

BARNEY OLDFIELD WOULD TAKE ON JACK JOHNSON

New York, Aug. 2.—Jack Johnson, the heavyweight champion, has found one white man who is willing to race against him in an automobile. From Allentown, Pa., Barney Oldfield says—"I notice in to-day's New York newspapers a challenge issued by Jack Johnson to race me for $5,000 over the Brighton Beach track. Ordinarily I should not reply until I knew that the challenge was authentic, but New York promoters wired me to-day asking if I would race Johnson.

"Automobile racing is my business, and if Johnson or any other man has $5,000 to bet he can beat me at my game, I am ready to race."

THE FINAL ROUNDS OF JOE GAN'S LAST FIGHT

Baltimore, Md., Aug. 2.—Great preparations are being made to greet Joe Gans when he returns to this city, for the game little negro fighter will receive no more ovations after this one. He is coming back home to die, a victim of the great white plague. He left Prescott, Ariz., last night, his physical condition unimproved by his life in the arid desert, to which he fled for relief.

"I know I am going to die," Gans is quoted as saying, "but I want to see my old mother and the two children before the end comes. My last two fights left me in too weak a condition to prevent the consumption."

The negroes who have stuck loyally to the former champion intend to greet him as a returning conqueror, with never a word as to his condition. In this way they hope to cheer him in his last days.

FANS MAY SEE ALL STARS AND T.A.S. BATTLE AGAIN

The city leaguers are asking for a chance to redeem themselves, as a result of the burlesque put on at the park last Saturday, and arrangements are about completed for another meeting between the T.A.S., City League champions, and the All Stars.

When these two aggregations met some time ago the game was well contested, and the big crowd saw something worth while.

The game will, in all probability, be put on this coming Saturday at Riverside, and the admission will be fifteen cents.

The All Star line-up will be the same, if possible, as on the occasion of the defeat administered to the T. A.S.

BRIEF AND BREEZY

Although James J. Jeffries was a thoroughly whipped man, his friends simply cannot bear to see the letters "K.O." (knocked out) scored up against his name in the sporting records, and they are trying to prove that what really belongs there is "L.F." (lost on foul.) Tex Rickard, the referee, declares Jeffries was knocked out; that it should appear so on the records, and that Johnson should get the credit for a decisive victory.

Columns and columns navee been written about Hans Wagner's ability, but William Locke, the secretary of the Pittsburg club, who travels with the team, has some intereesting things to say about the "Flying Dutchman."

"I have beeen watching Wagner's play for a good many years now," said Locke recently, "and I really believe that he handles the ball oftener than any other player on the team, barring, of course, the pitcher and catcher.

"Then Wagner, too, is often responsible for good playing that can't be recorded in the box score and even plays that a majority of the fans don't appreciate. Invariably when a long hit or fly is sent to any of our outfielders, Wagner chases out, whether the field be left, centre or right. He intercepts the throw."

Umpire Stafford left the Toronto police court yesterday morning with a suspended sentence. The whole thing was over Dunn.

The Tame Banties would like to play these "Unknown All Stars" who have suddenly come into the limelight to break a few air bubbles. Should the "Unknowns" feel disposed to take the chance, the Banties will play the game at any date. Address all communications to W. Hemlock, S., Auburn.

There is nothing slow about the way in which the Montreal Royals are travelling at present. Barrow's men bagged two more yesterday from Providence.

Rochester played fifteen men and beat Jersey City 7—6.

Ty Cobb is now ahead of Lajoie in the American batting race.

THIS WILL BE SOME GAME

The Chemong Park nine, accompanied by the fans of the resort, will journey to Chemong Indian village on Monday, and the ball grounds will be the scene of the game of the season, when the park aggregation will endeavor to put the bag over Dan Whetung's ball tossers. Mike O'Brien, who has retired to the backwoods for a rest, will play for the invaders.

Won Dingby Championship

The dinghy race for the championship of Sturgeon Lake was won by Mr. Lloyd Wood's craft yesterday morning over Mr. R. H. Hopkins.

The Hopkins boat led the way for one stretch, but lost considerably on the tack and failed to overtake the other before the finish.

Mr. Wallace Jones and Lloyd Wood jr. sailed the winner, and R. H. Hopkins and V. B. Wilson, the loser.—Lindsay Post.

FOOTBALL

The silver cup won by the Havelock Junior Midland Football League Club is on exhibition in Schneider's jewellery store window.

Cook's Cotton Root Compound.

The great Uterine Tonic, and only safe effectual Monthly Regulator on which women can depend. Sold in three degrees of strength—No. 1, $1; No. 2, 10 degrees stronger, $3; No. 3, for special cases, $5 per box. Sold by all druggists, or sent prepaid on receipt of price. Free pamphlet. Address: THE COOK MEDICINE CO., TORONTO, ONT. (formerly Windsor)

BALL SCORES IN BIG LEAGUES

BASEBALL YESTERDAY.

Eastern League Standing.

Clubs.	Won.	Lost.	Pct.
Newark	60	39	.606
Rochester	56	38	.596
Baltimore	53	45	.541
Toronto	51	45	.531
Buffalo	42	51	.452
Providence	41	54	.432
Montreal	40	53	.430
Jersey City	40	58	.409

Tuesday's scores: Baltimore 12, Toronto 1; Buffalo 10, Newark 5; Montreal 4—3, Providence 3—2; Rochester 7, Jersey City 6.

Games to-day: Toronto at Jersey City, Montreal at Providence, Buffalo at Baltimore, Rochester at Newark.

National League Standing.

Clubs.	Won.	Lost.	Pct.
Chicago	60	30	.667
New York	52	37	.584
Pittsburg	50	37	.575
Philadelphia	45	44	.506
Cincinnati	46	45	.505
St. Louis	39	54	.419
Brooklyn	37	54	.407
Boston	33	61	.351

Tuesday's scores: Chicago 5, New York 4; Brooklyn 3—5, St. Louis 1—4; Philadelphia 6, Pittsburg 1; Cincinnati 6, Boston 1.

Games to-day: Chicago at New York, Cincinnati at Boston, Pittsburg at Philadelphia, St. Louis at Brooklyn.

American League Standing.

Clubs.	Won.	Lost.	Pct.
Philadelphia	61	31	.663
Boston	57	37	.606
New York	55	37	.598
Detroit	52	43	.547
Cleveland	41	47	.466
Washington	38	55	.409
Chicago	36	56	.391
St. Louis	27	61	.307

Tuesday's scores: Boston 4, Detroit 3; Philadelphia 3, Chicago 2; New York 5, Cleveland 2; St. Louis 5, Washington 3.

Games to-day: Boston at Detroit, Philadelphia at Chicago, New York at Cleveland, Washington at St. Louis.

Boys Buried In the Sand.

New York, Aug. 3.—Three little boys, who had been searched for high and low since they were missed from their homes on Madison street in Brooklyn Monday afternoon, were found dead yesterday in a nearby vacant lot, where a sand embankment had fallen upon them while they were at play. The presence of the bodies in the sand pile was discovered by a dog.

Fatal Head-on Collision.

Newcastle, Pa., Aug. 3.—Two brakemen were killed, an engineer and fireman were seriously injured and several other trainmen sustained minor hurts in a head-on collision on the Western New York and Pennsylvania division of the Pennsylvania Railroad Co. one-half mile south of Volant yesterday.

Escaped by the Window.

Meaford, Aug. 3.—At about 2 o'clock yesterday morning fire broke out in the residence of Mrs. Maxwell, on Berry street, apparently caused by mice. Mrs. Maxwell, who is a widow, succeeded in getting the children out by the window.

Lightning Works Havoc.

Woodstock, N.B., Aug. 3.—Lightning yesterday fired and destroyed two barns and two houses in this vicinity, a horse dying in the flames of one barn.

Jail Conditions Disgraceful.

St. Catharines, Aug. 3.—County Judge Carman yesterday morning returned from Muskoka to dispose of four cases of robbery against Mark D. Lefay, Fletcher E. Marquis, Cyril Fisher and John Mullen. The cases were for trivial sums of money, and the judge took a lenient view of them. The four men were given a month in jail, Marquis getting an extra week for assault. The judge commented upon the light sentences because of the conditions at Port Dalhousie, which he termed disgraceful.

Will Ask Bids for Surplus Power.

Windsor, Aug. 3.—After the lapse of a month since the public vote was taken, discussion of the scheme for bringing Niagara power to the border was renewed at Monday night's meeting of the City Council, with the result that the council decided to ask for bids for the purchase of surplus power under a 1,500 horse-power contract, which may be marketed in Detroit.

Good Form

The person who can talk entertainingly and listen attentively is the best type of guest at social gatherings, for she who chatters incessantly is almost more undesirable than one who is too quiet, for the latter gives opportunity for other persons to express themselves, while with the former to say even one word is often a struggle.

The balance between these extremes is the art of stimulating a temporary companion to conversation, and at no place is it more important to adopt the correct attitude than at a dinner. More than one man has been obliged to talk so much when sitting beside a quiet woman that he has not eaten enough. Such conduct on the part of a woman is decidedly inconsiderate, for if she is not willing to add her quota to the evening's entertainment she should stay at home.

At dinners and also at formal luncheons it is a good idea to watch the plates of neighbors, and if one person has been talking so much as to have fallen behind in the course it is tactful to take conversation into one's own hands, giving the other a chance to listen and at the same time to eat.

It is not good form to monopolize the attention of one neighbor to such an extent as to prevent him or her from talking with the person on the other side. Often it is a temptation when on one side is an attractive person and on the other one who is dull, but politeness makes dividing the attention necessary.

If one person is kept constantly in conversation by one neighbor at dinner it means that he or she on the other side sits much of the time with no one to talk to, for the guest farther on is certainly giving some time to the person on his or her other side.

The Afternoon Call.

All afternoon receptions are considered in themselves a call and require no after call.

An evening call, however, necessitates a call, and so does an afternoon tea with "music" on the invitation.

A matron invited to a reception given by a married woman leaves one of her own cards and two of her husband's.

A woman who has been invited to help to receive at a tea must acknowledge the courtesy by a call.

No matter whether the husband is in China or Japan, the wife invariably presents his cards in calling.

When calling upon an unmarried woman or widow she leaves only one of his, but in other cases two are left.

Any invitation for luncheon or dinner, however informal the meal, necessitates a call.

Card parties also require a formal acknowledgment of the invitation, whether accepted or not.

What Some Girls Love to Eat.

Discover the girl who does not adore what she calls a "spread" and you discover a young lady who has missed half the fun of life. Here are some extraordinary combinations that were actually made and eaten—and survived—in a girls' dormitory:

Oriental Dream.—Use four slices of cake (angel cake preferred), the white of one egg, one-half cupful of chopped almonds, one-half cupful each of chopped dates and figs, four teaspoonfuls of sugar. Lay a slice of angel cake (or sponge cake) on a plate. Blanch almonds by putting them in a bowl, pouring boiling water on them and then rubbing off the brown coating with a clean napkin. Dry thoroughly before using. Chop the almonds, dates and figs and mix together. Beat the white of the egg stiff and add the fruit and nuts and heap on top of the slices of cake in pyramid form. Sprinkle with a teaspoonful of sugar. First a layer of nut meats and then a layer of fruit may be spread on the cake and the beaten white of egg piled on top.

Tropical Treat.—Use one cupful of granulated sugar, one-half cupful of nut meat, one cupful of mixed chopped figs, dates and seedless raisins. Have a buttered tin cracker box or plate ready. Melt the sugar carefully in pan or skillet over a slow fire. Do not stir. The instant it is melted take from the fire and quickly add nuts and fruit without stirring and pour into buttered dish.

Sweet Sixteen Sandwiches.—Buy square baker's rusks, cut them up and down in thin slices. Spread with butter or peanut butter. Then spread with sweet chocolate melted, or chocolate cream drops mashed or cut in slices can be used as filling.

Nightcaps.—Use marshmallow candies, salt wafers, nuts. On each wafer spread a layer of chopped nut meats or nut butter. Toast a marshmallow by holding it over a flame on a hatpin and put one or two marshmallows on each wafer, or the marshmallows, nuts and crackers may be arranged and all put into a slow oven for a few minutes and heated together.

Insane Man Ran Naked.

Woodstock, Aug. 3.—High Constable Hobson received a telephone message that an insane man was running round naked near Baner. He went for him, but two men had already taken him, and they handed him over.

Don't Want the School.

Forest, Aug. 3.—A bylaw to issue debentures for $18,000 to build a new public school here was submitted to the ratepayers yesterday and defeated by a vote of 167 to 31, less than half the vote being polled.

Central Canada Exhibition
OTTAWA
SEPTEMBER 9 to 17, 1910

Planned on Bigger Scale than ever. New Educational Features. Novel Amusements and Attractions. Large increase in prize money.

"Seige of Kandahar" A Dazzling Battle scene showing Lord Roberts capturing Afgan Citadel. Followed by gorgeous fireworks.

Pavilions stored with exhibits from factory, mine, farm and forest. Articles in process of making. Demonstrations in dairy work. Daily parade of prize animals, competing for $16,000 premiums. Exciting horse racing. Acrobatic wonders. A rollicking midway full of sensations. New fireproof grand stand seats 2,000 under cover. Enlarged and beautified grounds.

Railway Rates cut in two for week. Watch for excursion days.

E. McMAHON, Secretary, Ottawa.

THE GENUINE ALWAYS SUPERIOR TO THE IMITATION

The experienced buyer never permits the shrewd merchant to convince him that an imitation is superior to the genuine advertised article. In refusing a substitute he protects himself and the manufacturers who have expended enormous sums in giving the public information regarding their products.

Advertised articles have stood the test of public approval on their merits and materials embracing their make-up. The mere fact that they are imitated is competent testimony of their worth.

You are safe in rejecting the article offered as "just as good."

Plasterers on Strike.

Ottawa, Aug. 3.—A hundred and fifty plasterers and their laborers went out on strike yesterday morning in the capital, with a view to getting an increase of wages of five cents an hour. Laborers who have been receiving 25 cents are asking for 30, while the plasterers themselves, who have been getting 40 cents, want 45.

Biplane Turned Turtle.

London, Aug. 3.—While Mme. Franck was 125 feet in the air at Sunderland her byplane fouled of a flagstaff and turned turtle. It crashed to the earth and the motor struck a boy spectator, killing him at once. Mme. Franck sustained a compound fracture of the leg.

Died In the Cells.

Chatham, Aug. 3.—James Haggerty, the man found senseless on the Grand Trunk tracks about a weeks ago, died Monday night in the police cells.

Ours, But Has a String on It.

London, Aug. 3.—The Rainbow has been taken over by Admiral Kingsmill, but remains under the commander-in-chief at Portsmouth.

Six men of the Guelph fire brigade absented themselves from duty for a day as a result of a difference with their chief.

John Basset, a Barnardo youth, aged 21, employed in the C. P. R. shops at Moose Jaw, was drowned in the river there on Saturday.

Howard Craig and Charles Wood, having served their sentences at Kingston, were deported to the other side of the line on Saturday.

STOCKS and BONDS

WARREN, GZOWSKI & CO.

Members Toronto Stock Exchange

Traders' Bank Building, Toronto and 25 Broad Street, New York

THE ONTARIO CONSOLIDATED MINES, Limited.

AUTHORIZED CAPITAL $350,000.00 — PAR VALUE OF SHARES 25c EACH

o acres in the richest part of Cobalt, the world's most famous Silver Field. 4 acres prospected, showing 6 well defined calcite veins. Shaft 60 feet deep and all necessary buildings on property.

Write for prospectus, maps and special letter.

APPLICATIONS FOR STOCK FILLED IN ORDER OF RECEIPT.

FOR FURTHER PARTICULARS APPLY

MERSON & CO.

Members Standard Stock and Mining Exchange
16 KING ST. WEST, TORONTO, CANADA.

BE PREPARED!

Before misfortune happens by having your LIFE and PROPERTY insured.

We issue policies covering:—

Life, Fire, Accident and Sickness, Plate Glass, Marine, Tourists, Motor Boat, Burglarly, Liability, Automobile and Live Stock Risks.

For Full Particulars on any of the above lines call at—

W. H. HILL'S
GENERAL INSURANCE AGENCY
159 Hunter Street.
Phone 14, Bell or Machine
ESTABLISHED 1883.

Some Cynic Said
"A man's heart lies in his stomach".
Abbey's Effer-vescent Salt
keeps the stomach sweet and clean.
25c and 60c.
At dealers. 66

The TORONTO SAVINGS and LOAN COMPANY

Paid up Capital	$1,000,000.00
Reserve Fund	680,000.00

Savings Department

3½% Interest paid four times a yea on deposits of One Dollar and upwards.
Interest accrues from dat of Deposit to date of with drawal.

Depositors are afforded every facility afford ed by modern methods of Banking.

Security Afforded Depositors

Total Assets of the Company, December 31st, 1909	$3,120,201,18
Liabilities to the Public	1,368,771,88
Surplus	$751,429.30

HEAD OFFICES:
437 George Street., Peterborough

Office Hours: 9 a.m. to 4 p.m.
Saturdays - 9 a.m. to 5 p.m.

W. G. MORROW
Managing Director

APSLEY NEWS

Special to the Review.

Apsley, Aug. 2.—The farmers are busy at their hay as it is a good crop this year.

There is going to be a picnic on the 12th of August at Crowe's Landing, Loon Lake. Every one is to bring their on lunch.

Mr. Robert Knox, of Lakefield, was visiting friends around Apsley and at George Bullied's.

Miss Annie Coones was visiting friends in Burleigh the last week and has returned home.

There will be a True Blue and Orangeman's sermon preached in the Apsley Methodist church next Sunday.

Mr. Wm. Manness was in the village last week.

Rev. Mr. Crews, of Apsley church, is visiting friends in Toronto.

Miss Edna Mellmoyle, of Burleigh, was the guest of her sister, Mrs. Robert Hales.

BAILIEBORO

Special to the Review.

Bailieboro, Aug. 1.—Mr. and Mrs. Teddy Maycock, of Keene, spent the week-end in the village renewing old acquaintances.

Mr. George and Miss Winnie Herriott, of Toronto, have been holidaying amid the scenes of their youth.

Miss Hilda Green, of Toronto, is the guest of Miss E. Johnston.

Mrs. Percy Rutherford, of Peterough, was the guest of Mrs. William Fell on Sunday.

Don't forget that an up-to-date ice cream parlor has been fitted up in the residence formerly occupied by Mr. R. G. Simpson. Call on Tuesday or Saturday evening of each week and have a cooling and refreshing dish with your friend.

Our merchants are much distressed over the present railway strike, and are being put to great inconvenience in securing supplies.

Mrs. Martin Parker, of Winnipeg, has been calling on old friends in this section.

OSKIGMONG

Special to the Review.

Oshkimmong, Aug. 3.—Misses King, of Peterborough, are visiting friends in Chemong, the guest of Mr. D. Whetung.

Rev. Mr. Crookshanks, of Bridgenorth, preached in the Chemong church last Sunday and administered the sacrament.

The Chemong church choir had the honor of being invited to an entertainment at Buckhorn last Tuesday evening, and rendered a few of its selections to a large audience.

The Chemong Athletic Club Association are arranging to have three days' excursion to Lake Simcoe. Particulars will be given later on.

Mr. John Prosser is visiting his brother at Campbellford.

A party consisting of four men started out to hunt for blue berries, but after a vain search for three days and undergoing much hardship were satisfied to return home with only about six quarts of berries. They report the products of the goslin is a failure.

A general railway strike is feared in France.

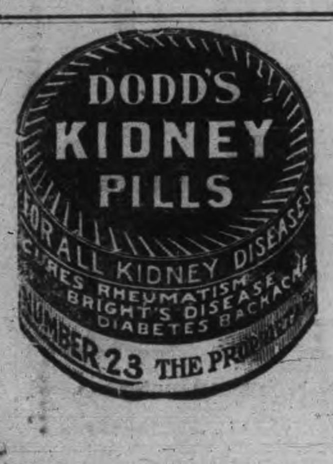

HEALTH DEPARTMENT OF AN ENGLISH CITY

How Birmingham Cares for Its Inhabitants.

In the civic world of Europe—the world which carries on the government of the towns from Aberdeen to Rome and Moscow to Plymouth—there are a few municipal authorities universally looked up to and admired as having evolved the highest type of municipal government, by their activities and enterprise. Several of the German towns stand high in this list; Vienna is the El Dorado of the open space and park enthusiasts; in Great Britain they talk of the wide-spread enterprise of Glasgow and the civic spirit of Birmingham, fostered and organized largely in the first instance, be it said, by Mr. Joseph Chamberlain, in the days when he was mayor of Birmingham, before a wider field of activity claimed him. Birmingham, whose population is 560,000, is regarded in many respects as a model municipality. While its standard of municipal government is a high one, the particulars which follow regarding the city's care for the health of the inhabitants—one of the most imporant tasks of any municipality—may be regarded as fairly typical of present-day activities in this direction in England and the larger centres of Western Europe.

It was in 1875 that Birmingham woke up to the necessity of improving its health and it started by laying down the following as necessities;—(1) Universal and efficient sewerage and drainage; (2) the paving of carriage-ways and footpaths; and (3) a thorough system of scavenging. The Health Committee started to work with a medical officer at a salary of $5,000 a year, and a staff of inspectors. The decrease in the death rate from 24.8 to 21.6 between the first and second quinquenniums following the doctor's appointment in 1873 was the direct result of the activity of the Health Department.

Since the passing of the Public Health Act, in Great Britain, sanitary science has progressed steadily, and the work of the Health Department increased greatly. Every year almost witnesses a widening of the scope of activity directed to making life in a great urban community more wholesome and healthy. To define the duties of the Medical Officer of Health is difficult. Put in a sentence, it is his business to take cognizance of everything which affects prejudicially the health of the people, and suggest remedial and preventive measures. The sanitary administration of the city of Birmingham is carried out by a medical officer of health, an assistant, a chief inspector of nuisances, 31 assistant sanitary inspectors, 17 lady health visitors, and a fully qualified lady medical practitioner specially engaged in work having for its object the reduction of infant morality and the training of qualified midwife visitors. The corporation have likewise a public analyst under the Sale of Food and Drugs Act, and the necessary laboratory staff. There is also a special department to deal with certain aspects of the problem of housing the working classes—a department of which the medical officer is the executive officer, although control is exercised by the Housing Committee. The work of the Health Committee is also concerned with the collection and destruction of refuse through its Interception Department, the isolation in hospitals of patients suffering from infectious diseases, the treatment of phthisis at the Salterley Grange Sanatorium (the first rate-supported institution of its kind in England,) the inspection of house property and insistence on its being maintained in good sanitary condition, the inspection of common lodging houses, canal boats, factories and workshops, milk shops and dairies, the carrying out of the provisions of the Shop Hours Act and the Shop Seats Act, and the abatement of smoke nuisances. To the work of the Health Committee, supplemented by that of voluntary agencies of various kinds, may be attributed in large measure the fact that the death-rate has been reduced in the last forty years from 25 per 1,000 per annum to 15.5. The diminished mortality during the last five years alone as compared with the previous five years represents a saving of about 1,650 lives per annum.

RACEY NOTES FROM THE LIVELY RAILWAY TOWN

Special to the Review.

Havelock, Aug. 3.—The C.P.R. line west of Havelock is to be greatly improved in the near future. A large survey gang of 13 in number arrived in Havelock on Tuesday and will commence a survey of the present line west of here to see what improvement can be made in the curves and grades. As soon as the plans for the improvement of the line are finished, the C. P.R. will likely start operations at making the Havelock-Toronto division one of the best on the line.

RAILWAY TOWN A BUSY PLACE.

Havelock is a busy place at the present time. The railroad is being taxed to its utmost, there being a very large freight and passenger traffic. Trains are continually moving, carrying large loads and the yards here are always well filled. Although many men have been added to all departments, the men are kept very busy. On Saturday and Monday owing to the large passenger traffic No. 4 and No. 3 passenger trains were run in two sections.

On account of the large amount of goods coming from and going to Campbellford the local freight shed is a busy spot. On Tuesday two cars of cheese was loaded at this point, many loads coming from factories south of Campbellford.

On account of the G.T.R. strike, all the provision cars that formerly went over that line are being sent by this route and thus there is a big increase in the amount of icing being done at this station. There is a large gang working and the ice is fast disappearing from its storing place.

DEATH CALLS TWO YOUTHS.

John Baker, the 18 year old son of Mr. James Baker, of Asphodel, passed away after a short illness on Friday last, July 29th. The funeral took place on Sunday at 2.30 o'clock, from the residence of his father, lot 20, con. 12, Asphodel, to the Norwood cemetery. Services being held at the house at two o'clock.

Early on Sunday morning there passed to the great beyond, Donald Carmichael, son of Mr. Angus Carmichael, of town, after a lingering illness. What makes the sorrow more deep is the fact of being cut off in the middle of boyhood, the deceased being only 14 years. The funeral took place from the residence of Mr. Wm. Vance, Mary street, on Tuesday afternoon, to Maple Grove cemetery, services being held at the house at two o'clock. The deep sympathy of the community is extended to the bereaved father, brother and sister.

The services in St. John's church on Sunday last were conducted by Mr. Holdsworth, of Port Hope.

The barn owned by Mr. Wm. Mathison, which is situated south of the C.P. R. tracks at the east end, was burnt to the ground on Saturday afternoon last.

The Belmont and Methune township council met in the Havelock town hall on Saturday last.

The Havelock auxiliary was called to Peterborough on Saturday night to replace a car that had left the track but before they arrived there the car had been put back on the rails again.

PERSONALS.

Mrs. Purdy, of Napanee, is visiting with friends at Cordova Mines.

Mr. James Fowler was in Peterborough on Monday on business.

Mr. Mahoney, of Norwood, is visiting friends in town.

Miss V. Lewers, of Toronto, is the guest of Mrs. P. J. Wright.

Rev. Mr. Johnston, of Keene, and a former pastor of the Havelock Methodist church, was a visitor here on Monday.

Miss E. Wright left Monday for Almonte, where she has accepted a position.

Mr. C. Riley, of Burketon, was in town on Sunday.

Mr. A. A. Gabriel, of Toronto, is spending a few days with friends in town.

Mr. John Baskin, of Norwood, was in town on Saturday last.

Messrs. B. James, E. Gene, C. Horniebrooke and D. Christie, of Toronto, spent Sunday at Trent Bridge.

Mrs. Deverall and son, Mr. V. Deverall, of Toronto, are visiting Mr. O. Hicks.

Mr. Bruce Copp has returned from visiting at Ivanhoe.

Miss M. McWilliams has returned from visiting in Rochester.

SPICY GOSSIP FROM APSLEY

Special to the Review.

Apsley, Aug. 3.—A fishing party composed of the following persons.—Mr. and Mrs. W. Lean, Mr. and Mrs. W. Staples, Misses Zella and Mildred Hales and Messrs. Bert Lean and Russell Hales, spent a very pleasant day on Long Lake on Wednesday last. Early in the morning they were seen en route for the lake with all the necessary equipment for such a day's outing. On reaching the landing they were not long in embarking in their respective canoes and soon were seen wending their way on the rippling waters. Now and then one of the fair sex could be seen hauling in the trawling line at the end of which was a fine bass. They pulled in at Crowe's Landing for dinner. One of the young men who has won a great reputation as cook on such voyages, quickly prepared some of the fish, which, with all the delicacies brought by the ladies, made a dinner not to be scoffed at by a prince or king. After satisfying the inner man and resting under the shadows of the trees it was decided to hold a short programme. It was moved and seconded that Mr. W. Lean occupy the chair. The musical and literary talents of all present were put to the test. A debate was held, "Resolved, that a day's sport in the country is preferable to a day's sport in the city." All present were really at heart in favor of the affirmative, but to avoid monotony two took the negative side, but the judges decided it a victory for the affirmative. The meeting was brought to a close by "The Golden Boat Song." All set out again for another sail. Some of the ladies having their cameras with them a number of snap shots were taken, both of those present and also of the beautiful scenery. Tea was served at another favorite resort, then all started on the homeward trip, having had a most enjoyable time.

Mr. and Mrs. John Mills, Miss Blanche and Mr. Ross Hales, of Lindsay, are visiting relatives in this locality.

Mr. and Mrs. W. J. Staples were guests at "Hillside Cottage," South Burleigh, for a few days last week.

Congratulations to Emma Tucker and Hughie Caldwell on their success at the entrance examinations.

Mrs. Isaac Lean is visiting friends in Peterborough.

Miss Edith Tucker, of Warsaw, is visiting relatives in Anstruther.

The L.T.B. Lodge intend celebrating August 12th here this year.

A meeting of the Ladies' Aid was held at the home of Mrs. Geo. Bullied on Thursday last.

Miss Zella Hales, of Chandos, was a guest at "Riverdene" last week.

Mr. Isaac Lean, with the assistance of Mr. Wm. Dever, is painting the inside of No. 2, Burleigh, and doing a "leetle" other necessary work.

THE MARKETS.

Liverpool and Chicago Wheat Futures Close Lower—Live Stock—Latest Quotations.

Tuesday Evening, Aug. 2.

Liverpool wheat futures closed to-day 2⅝d lower than yesterday; corn ⅞d lower.

At Chicago, September wheat closed 1⅜c lower than yesterday; September corn 1⅝c lower, and September oats ⅝c lower.

Winnipeg Options.

October wheat at Winnipeg closed 1¾c lower, October oats ⅝c lower.

Wheat—October $1.01¾, December 99⅝c. Oats—October 39⅝c, December 38½c.

Toronto Grain Market.

Wheat, fall, bush	$1 12	to $....
Wheat, red, bush	1 12	....
Wheat, goose, bush	1 00	....
Buckwheat, bushel	0 56	....
Rye, bushel	0 68	....
Barley, bushel	0 48	....
Peas, bushel	0 72	....
Oats, bushel	0 48	....

Toronto Dairy Market.

Butter, separator, dairy, lb.	0 21	0 22
Butter, store lots	0 19	0 20
Butter, creamery, lb. rolls	0 24	0 25
Butter, creamery, solids	0 23	0 24
Eggs, new-laid	0 20	....
Honey, extracted	0 10½	....
Honey, combs, dozen	2 25	2 75

Liverpool Grain and Produce.

LIVERPOOL, Aug. 2.—Opening—Spot wheat dull. Futures easy; Sept. nominal; October 7s 5⅛d, decline ¼d; December 7s 6d, decline 1¼d. Spot corn firm. Futures quiet; September and October nominal.

New York Dairy Market.

NEW YORK, Aug. 2.—Butter—Firm; receipts, 14,779; prices unchanged.

Cheese—Receipts, 5339; firm; state, whole milk, average prime, 14c; common, 9¼c to 10¼c.

Eggs—Irregular; receipts, 21,406; state, Pennsylvania and nearby, hennery, white, 28c to 32c; gathered, white, 25c to 28c.

CATTLE MARKETS.

London Cables Live Cattle Steady—Hog Markets Slow.

Toronto Live Stock.

TORONTO, Aug. 2.—The C. P. R. reported 31 carloads of live stock, consisting of 389 cattle, 275 hogs, 692 sheep and 183 calves.

Owing to light deliveries, everything was sold at about the same prices as quoted for Monday.

Prices were unchanged in all the different classes.

Wesley Dunn bought 40 sheep at $4.25 per cwt.; 250 lambs at $6.60 per cwt.; 75 calves at $6.75 per cwt., all of which were average quotations.

C. Zeagman & Sons sold: 12 steers, 950 lbs. each, at $5.25; 9 steers, 900 lbs. each, at $5.25; 6 butchers, 700 lbs. each, at $3.75; 34 lambs, 65 lbs. each, at $6.50; 33 calves, 170 lbs. each, at $4.50; one deck of hogs at $6.50, fed and watered.

Corbett & Hall sold two loads of cattle, as follows: Butchers' steers and heifers at $5.25 to $6; cows, $4 to $4.75; two milkers at $55 each.

Fred Rowntree bought seven milkers and springers at $56 to $68 each.

East Buffalo Cattle Market.

EAST BUFFALO, Aug. 2.—Cattle—Receipts, 400 head; slow.

Veals—Receipts, 450 head; active and steady, $6.25 to $8.75.

Hogs—Receipts, 2500 head; slow and about steady; heavy, $8.55 to $8.60; mixed, $8.65 to $8.75; yorkers, $8.75 to $9.15; roughs, $7 to $7.20; dairies, $8.25 to $9.

Sheep and Lambs—Receipts, 1000 head; sheep active; lambs slow and steady; wethers 15c lower; wethers, $4.75 to $5.25; sheep, mixed, $3 to $4.75.

New York Live Stock.

NEW YORK, Aug. 2.—Beeves—Receipts, 86; no trading; feeling weak; latest cables quoted live cattle steady, at 13c to 15c per lb., dressed weight; refrigerator beef higher, at 10½c to 11c per lb. Exports to-morrow, 1800 quarters of beef.

Calves—Receipts, 293; veals steady; buttermilk calves and westerns not wanted; veals, $8 to $10; culls, $5 to $6.

Sheep and Lambs—Receipts, 3539; sheep steady; lambs firm and higher; sheep, $3.50 to $4.50; lambs, $6.75 to $7.25.

Hogs—Receipts, 1310 head; none on sale; feeling nominally steady.

Chicago Live Stock.

CHICAGO, Aug. 2.—Cattle—Receipts, 9000; slow; weak; beeves, $4.65 to $8.10; Texas steers, $3.50 to $5.50; western steers, $4 to $6.50; stockers and feeders, $4 to $6.15; cows and heifers, $2.50 to $6.25; calves, $6.50 to $8.75.

Hogs—Receipts, 15,000; market 5c higher; light, $8.20 to $8.75; mixed, $7.80 to $8.40; heavy, $7.45 to $8.20; roughs, $7.45 to $7.70; good to choice, heavy, $7.70 to $8.20; pigs, $8.10 to $8.75; bulk of sales, $7.90 to $8.15.

Sheep and Lambs—Receipts, 18,000; market steady; native, $2.60 to $4.50; western, $2.70 to $4.50; yearlings, $4.50 to $5.75; lambs, native, $4.50 to $7; western, $4.50 to $7.10.

Presentation to Pastor.

Collingwood, Aug. 3.—Rev. J. A. Cranston, M.A., who is leaving here to assume the pastorate of St. Andrew's Church, Fort William, was presented on Monday evening with a gold watch and chain by the congregation of the Collingwood Presbyterian Church.

Temperance, in its true sense, does not, and should not, prohibit the sensible use by adults of a beverage so rich in health help as Regal Lager. This pure, delicious, mild beer greatly aids digestion.

Mrs. Antoine Maisonneuve, Ottawa's oldest resident, is dead, at the age of 102 years.

A G.T.R. brakeman hit by an egg at Harrison, drew a revolver and narrowly missed shooting two boys.

John J. Brown, a youthful inventor, of Brooks, Ont., was refused admission to the United States at Port Huron on Monday.

Canadian National Exhibition
TORONTO
AUGUST 27th to SEPTEMBER 12th, 1910

Improved Grounds, New Buildings, International Live Stock Show, Exhibits by all the Provinces, Magnificent Art Loan Exhibit.

BY PERMISSION OF HIS MAJESTY
BAND OF THE GRENADIER GUARDS
KING GEORGE'S HOUSEHOLD BAND

400 MUSICIANS | Model Military Camp. Tattoo every night. Everything new in attractions. Wonderful Firework Spectacles. | 1,000 PERFORMERS

THE NAVAL REVIEW AT SPITHEAD
BATTLE BETWEEN DREADNOUGHT AND AIRSHIP
WATCH FOR REDUCED RATES AND EXCURSIONS.
For all information write Manager, J. O. ORR, City Hall, Toronto.

Steer Straight
for the best beer ever brewed and you are sure to come to us. Our Bottled Beer is "Bottled Health." It means vigor and strength, a good appetite and high spirits. It is the best medicine for the weak and the best food for the strong. Keep our excellent Beer in your home as a beverage and you will have no need of a doctor. Nothing but the purest ingredients used in the brewing.

The Calcutt Brewing & Malting Co'y. of Ashburnham, Limited

Auto Tires Repaired
Try our new electric process of vulcanizing, makes an invisible repair.
SATISFACTION GUARANTEED.
MILLARD'S BICYCLE SHOP
Metherel's Old Stand, Hunter St., near Aylmer St. Phone 1256.

The First Impression
Of a man and his business is given to those he corresponds with by the style and character shown in
The Stationery He Uses
If you want to have the distinction that goes with stationery with an individuality about it, come to
THE REVIEW
for your supplies. We make a special feature of this class of work, and turn out material that is exclusive in style and made from the finest stock. Included under this head are:—
Letterheads, Billheads, Envelopes, Circulars, Catalogues, Office Books, Loose Leaf Ledgers, Card Systems, etc., etc.
Come and talk it over, or phone 189, and our representative will call—
REVIEW PRINTING COMPANY

Robt. Fair & Co. Limited

THURSDAY HALF HOLIDAY SALE

8 a.m. to 12.30 noon.

Be early Thursday Morning and get the first selections. Judge of the whole stock by this printers' ink picture, but expect to find them finer in reality than they look in type.

Mull Dress Muslin and Silk Finish Foulards

In very new and up-to-date patterns, suitable for Blouses and Summer Dresses, regular 25c and 35c yard. Thursday Morning, yard.......... **15c**

White Fancy Bar and Checked Muslins

Very nice for Blouses and Children's Dresses, regular 10c and 12½c yard. Thursday Morning, yard **8c**

White Blouses

All this season's goods in the very latest styles and patterns, nicely trimmed and worth in the regular way $1.25 & $1.50 each. Thursday Morning each **75c**

Ladies' Black Cotton Hose

Extra fine quality, sizes 9, 9½ and 10, worth in the regular way 12½ and 15c. Thursday Morning, 3 pair for **25c**

Ladies' Bleached Ribbed Undervests

Neck lace trimmed, worth in the regular way 15 and 18c. Thursday Morning, each........ **10c**

No special sale goods are allowed out on approbation or exchanged afterwards.

Robt. Fair & Co. Limited

The Golden Lion Store - - Peterborough.

THE TERMS OF SETTLEMENT

"First.—The company will put back as soon as possible the men other than those who have been or may be found guilty of acts of violency or disorderly conduct, the understanding being that there is to be no coercion or intimidation used towards the new men.

"Second.—The company will put into effect from May 1st, 1910, the rate named in schedule of rate dated July 18th, 110, those rates to be embodied in the present schedules now in effect on this line, it being understood that those rates shall in no instance effect a reduction in any existing rate.

"Third—The company will on Jan. 1, 1912, make effective in train and yard service on the Grand Trunk Railway the rates of pay and the rules contained in the schedule of agreement on that date in effect on the lines of the Canadian Pacific Railway east of Fort William.

"The three above propositions shall apply also to the Central Vermont Company, the said railroad to be substituted for the Grand Trunk Railway, and the Rutland Railroad to be substituted for the Canadian Pacific Railway wherever the same are used or understood in the above. In the case of the Central Vermont by the schedule issued by the management of that company since July 1."

AT THE LOCAL DEPOT

Normal Activity Once More — Freight Accepted — Everybody Feels Relieved

The atmosphere of depression around the G. T. R. station and freight sheds that has been in evidence lately is felt no longer, for the strike has been settled.

SEEMED TWO YEARS.

The strikers, the nonstrikers and all others concerned, are much relieved that the silent battle is settled the strike's short life of a little over two weeks, has seemed more like two years.

ACCEPTING FREIGHT.

Freight of all kinds except perishable articles is being accepted at the G. T. R. freight sheds to-day. Nine cars are at the shed siding, being loaded ready for shipment. All brakesmen and conductors are excepted to report for duty to-morrow morning.

BIG RUSH OF BUSINESS EXPECTED.

Conductors Haskill and Jobbitt received word from the leaders of the strike in this district to be ready for duty at short notice.

The chief clerk at the freight office when interviewed said that they expect a great rush of business the next few days.

Word was received from Toronto that the freight department there was never in better shape to handle all the goods.

WERE RESCUED JUST IN TIME

Two Young Men Had Narrow Escape While Sailing in Canoe at Chemong Lake

An upset attended the exciting details at Chemong Park the other day when two young men from Toronto were overturned in the lake when out sailing in a canoe.

Their rescue was effected by Prof. Bull and J. Farish, and the young men were completely exhausted with their fight for life for half an hour.

LAUNCH WAS RESURRECTED

Last night the launch belonging to Mr. Rollie Wilson, and which was sent to the bottom of the river by Edward Carpenter, after the engine was taken from it last fall, was brought to the surface again. It took several hours for those engaged to complete the work. Carpenter, after pointing out the spot, assisted in bringing the boat to the top.

A quantity of stones had been placed in it before its descent.

THE GUESTS AT CHEMONG PARK

Mr. H.E. Jacobs and family and maid, Buffalo, are at Chemong Park hotel.

Mr. W. T. Howe and wife, Aurora, Ind. are also guests at the hotel.

Mr. Charlie Boney, the well-known Port Hope athlete, is staying at the hotel on a couple of weeks' vacation.

Guests from Rochester are: Miss Putz, Miss Butler, Mr. Galvin and Mr. Schraeder, Mr. Kelso, wife and two sons.

NEWS FROM WARSAW VILLAGE

Special to the Review.

Warsaw, Aug. 2—Mr. John Lumsden, Peterborough, visited friends here on Sunday.

Miss A. Greigm Buffalo, is at present the guest of Mrs. David Miller.

Mr. and Miss Hawthorne visited with Norwood friends on Sunday.

Miss Marjorie Calvert, Peterborough is visiting her cousin, Miss Edythe Tedford.

Mr. R. J. Hamblin and Mr. Norman Payne spent Sunday with friends at Hall's Bridge.

Miss Dolly Chatten returned to her home in Peterborough on Saturday after spending a few weeks with relatives here.

Miss Edythe Tucker is spending a few weeks with her parents, Mr. and Mrs. Tucker, Apsley.

Misses Curtis, Peterborough, are their guest of their aunt, Mrs. Job. Wheeler, for a few days.

Misses Ethel and Ada Boyce drove to Lakefield Monday afternoon.

Mr. W. E. Wasson, Peterborough, was in town on business Tuesday.

Mr. C. Dunsford, Rochester, is the guest of Mr. W. H. Clements.

Mr. George Mattice, Peterborough, was in town renewing old acquaintances Thursday.

Miss Myrtle Mesley, Peterborough, returned to her home Saturday after spending a couple of weeks with friends in the vicinity of Warsaw.

Miss Geraldine Shea, Peterborough, is the guest of her sister, Mrs. D. G. Maloney.

Mrs. J. A. Brown, Lindsay, visited at the home of Mr. James Tighe last week.

Mr. Will Robertson, Peterborough, was the guest of Mr. Levi Payne on Sunday.

Miss Mable Bell, Toronto, is the guest of Miss J. R. Selkirk, for a few days.

UNION PICNIC.

Quite a number from here attended the union picnic of Warsaw and Cottesloe Sabbath schools on Friday last. Despite the inclemency of the weather a good time was reported. Dr. Munroe was right on hand with his smart little launch, "Rob Roy," and saw that every one present did enjoy a sail over that beautiful expanse of water known as "Quarry Lake."

Miss MacDonald, Norwood, is spending a few days with her aunt, Mrs. Robert Somers.

Mr. Charlton, Lakefield, visited friends here on Sunday.

Mrs. (Dr.) and Miss Marvin drove to the city on Friday.

Mrs. N. E. Bell and children, Toronto, are spending a few weeks with her parents, Mr. and Mrs. A. F. Choate.

Mr. Robert Tedford was in Montreal a few days last week on business.

Miss Myrtle Kidd, Lakefield, is visiting her cousin, Miss Barbara Kidd.

Mrs. R. A. Tighe and Mrs. Christopher, Toronto, spent Sunday with their parents here, Mr. and Mrs. Wm. Jackson.

IF YOU WANT TO FIGHT IT OUT

From the age of 45 years the eyes have undergone a natural change (which no eye escapes), so that they are either out of focus for distance or near vision, especially at night. You cannot see distinctly with the paper a foot from the eyes and you need strong light. Your real need is suitable glasses If you want to fight this difficulty out with nature you may do so, millions have done it before you and have been worsted in the fight. We are relieving the eyes of such cases every day. Perhaps you will be wise by taking the matter in time.

THE PETERBOROUGH OPTICAL INSTITUTE

IN THE MARKET BUILDING.

J. W. BROWETT, Ref. D. M. O. Optical Specialist, Dr. of Optics, Philadelphia, Graduate Pennsylvania State College, New York Optical Institute, Optical Institute of Canada, Associate Graduate Detroit and Chicago Ophthalmic Colleges and Hospitals.

OTONABEE

Otonabee, Aug. 2.—Miss Amelia Hiscow, of Lakehurst, has returned home after a short visit in Peterborough and Otonabee.

Mr. Albert Sedgewick has recovered from his brief illness.

Mr. Mark Burnham, the well known farmer of this neighborhood, has his Beaver hay cut.

Mr. Wm. Lea spent a few hours at his son's home in Peterborough on Sunday.

Mr. Jos. Galiko is seriously ill and is not expected to live. He has been ill for about four months.

S. J. Burgess, one-time secretary-treasurer of Brokenhead, Man., has been arrested, charged with the embezzlement of $1,500 taxes.

BARGAINS! BARGAINS!

READ THEM OVER

A Few of the Many Bargains Written Here to Induce You to Look Where You Can Save on Your Purchases

CHINA WARE

Assortment of china in sugar and cream sets, cake plates, salad bowls, etc., choice **29c**

30 celery trays in Japanese and Austrian china, also rose jars, comb and brush trays, regular up to $1.75 ea. Choice for **79c**

10 cocoa jugs, assorted, each... **49c**

50 jardineres, tinted, majolica ware, yours at **37c**

100 art vases, pretty designs, up to $2 each, on sale **49c**

50 fancy china cups and saucers, each **10c**

100 dozen white cups and saucers, per dozen.................... **59c**

SUNDRIES

30 dozen Nevada silver tea spoons, regular 85c for **59c**

10 dozen table spoons, regular $3 dozen for, each.................... **13c**

20 ice picks, regular 15c for **8c**

25 lawn hose nozzles, reg. 50c for **15c**

10,000 ladies' visiting cards, fine quality cards for.................... **8c**

Imperial club playing cards, Goodall's make, clearing at **15c**

200 dog collars, 25c for........ **15c**

100 tooth brushes, 25c for...... **15c**

100 dressing combs, 30c for **15c**

20 ladies' hand bags up to $2.25 for **67c**

75 bristle cloth brushes for **15c**

30 ebonized hand mirrors, 25c for **15c**

200 sample hair brushes, 25 per cent off regular price ....

80 baseballs, $1.00 for **25c**

30 dozen white celluloid handle knives **$1.48, $2.89, $2.38**

500 assorted linen writing pads, 80 leaves, each.................... **5c**

Marguerite note papers and envelopes to match, 24 sheets and 25 envelopes for.................... **9c**

Carving sets in cases at bargain prices

WALL PAPER

1000 rolls grounded wall paper, clearing at per roll.................... **1c**

500 rolls grounded wall paper, pretty design, with 9 in. border, per roll **3c**

15 patterns wall paper suitable for parlors, halls and dining rooms, regular 25c clearing at.................... **15c**

1600 quarts house paint, regular 50c, clearing at **30c**

379 GEORGE ST. PETERBORO' | **ROUTLEY'S** | 262 QUEEN ST. TORONTO

DEATH OF PIONEER RESIDENT OF ENNISMORE

In the passing of Wm. J. Geary, at his late residence, early this morning, Ennismore lost a resident known and respected by all in the community. He had passed the allotted three score years, having reached his seventh-seventh year, sixty-nine of which had een spent in Ennismore. The late Mr. Geary was born in Peterborough, then in its infancy. His father was a carpenter by trade and was the contractor on the woodwork of the old brewery, at the corner of Brock and Aylmer streets. The deceased left this place to reside in Ennismore, at the age of eight years. One month ago he was taken ill and his death not entirely unexpected, occurred at 1.30 o'clock this morning. Surviving him are his widow and a family of ten children. The sons are Messrs. William, of this city and John, Michael and Alexander, of Ennismore, and the daughters are Misses Lizzie and Kitty, city; Mrs. Wm. Corbett and Mrs. Peter Castercon, city; Miss J. C. Geary, Ottawa, and Mrs. Con. Sullivan, Victoria Road.

The funeral will take place from the homestead, lot 2, concession 3, Ennismore, on Friday morning at 8.30 o'clock and proceed to St. Martin's church and thence to St. Martin's cemetery.

PROGRAM OF EVENTS FOR CHEMONG REGATTA

Below is given the programme of sports to be held under the auspices of the Chemong Yacht Club, Thursday, August 11.

Mr. W. C. Davidson is secretary of the Regatta Committee, and all communications should be addressed to him.

PROGRAMME.

1—Canoe sailing race—For open canoes, limited to 75 feet of sail area.
2—Canoe paddling—Men's tandem.
3—Canoe paddling, tandem—Boys 15 years and under.
4—Canoe paddling—Ladies' tandem.
5—Canoe paddling, tandem—Girls 17 years and under.
6—Swimming race.
7—Rowing skiff—Open.
8—Rowing skiff—Girls' single.
9—Canoe paddling—Mixed tandem.
10—Dinghy race—This race will commence at 2 o'clock; for the Kawartha Lakes Challenge Cup and a dated flag.
11—Open sailing race. Winner will receive dated silk pennant.
12—Canoe paddling—Men's single.
13—Canoe paddling, single—Boys 15 years and under.
14—Canoe paddling.—Ladies' single
15—Canoe paddling, singles—Girls 17 years and under.
16—Gunwale race.
17—Canoe paddling—Four men.
18—Gasoline launches—3-horse power and under 3-horse power allowed two minutes.
19—Gasoline launches—6-horse power and over 3. Allowance of one minute per horse power.
20—Crab race.

RULES AND REGULATIONS.

Races will commence at 1.30 p.m. sharp, and proceed continuously.

There must be three contestants in each event.

The order of the programme may be changed at discretion of committee.

All canoes must be ordinary utility canoes, approved of by committee.

Events open to amateurs only.

All contestants must attend the judges' stand immediately before each event, hand in names and receive instructions.

A dance will be held in the pavilion in the evening.

A STRIKE INCIDENT

Toronto Star.

Apparently not only the strikers have a kick to make about the way in which the new men are running the Grand Trunk passenger trains. This morning a merchant rang up the Star office with a complaint. It was from personal experience with a G.T.R. conductor.

"I was going to Peterborough on the Midland division on Saturday. There was a lady sitting in the next seat, who asked the conductor what station was the next. He answered that he was sure he didn't know, and that all he was there for was to take the tickets from the passengers.

"I turned around and asked him if he was not the conductor of the train. He said he was; but when I asked him why he was running the train without knowing the road, he said that as long as he had a time card and a watch he could run the train anywhere.

"The lady was asked by another passenger where she wanted to go, and when told, it was found that she had gone past her station.

"I think it is beastly that trains should be run by people like that. And another case, that I saw myself, was that of a conductor running a passenger train, who was so full he could hardly stand on the platform.

"All I can say is, that I hope the strike is over soon, that's all. For, as far as I can see, there has been very little change in the freight situation and the Grand Trunk is not moving any freight that is not absolutely necessary to move."

If You Need a Truss

Go to McDermid & Jury's Rexall store for it. They have a well assorted stock and at prices to suit everybody.

Was Successful

Miss M. Annie M. Dillon, of this city, passed the final examination in Elementary Agriculture and Horticulture at the Ontario Agricultural College, Guelph.

ALL ACCOUNTS

Owing to A. L. Talbot Grocer and Butcher, must be paid on or before August 15th, 1910, or they will be placed in solicitor's hands for collection after this date. Any accounts presented for payment at 243 George Street, corner of Sherbrooke will be receipted.

A. L. TALBOT

412 GEORGE STREET

HERE'S YOUR CHANCE

To Stretch the Purchasing Power of Your Dollar

We are offering any suit in the store at $18.00. This includes all the famous **House of Hobberlain** and **Style Craft Suits** as well as others. Come quick and make your choice.

$18.00 ANY SUIT IN THE STORE $18.00

WE REFUSE TO CARRY THEM OVER

Into next season. All must go now before new Fall Goods arrive. The shrewd, thrifty man, will be quick to take advantage of this unusual offer. Remember every suit in the store is included. None are reserved.

H. LeBrun & Co.

Two Entrances . . . . . . George and Hunter Sts.

PROBABILITIES
Friday, fresh northwest winds, fine and cool.

THE DAILY REVIEW

REVIEW WANT ADS.
BRING RESULTS
One Cent a Word

VOL. LXI.; No. 28. PETERBOROUGH, ONT., CANADA, THURSDAY, AUGUST 4, 1910 TEN CENTS PER WEEK.

MEN FORFEIT PENSION; MORE TROUBLE FEARED

G.T.R. States Plainly That the Privileges Are Suspended.

Process of Taking Striking Trainmen Back Into Company's Employ Goes Very Slowly and All May Not Be at Work For Three Months—Trouble at Bridgeburg Is Not Yet Over and Soldiers Are Kept Handy.

Montreal, Aug. 4.—Two debated points in the Grand Trunk settlement were cleared up yesterday. The company has stated plainly that the strikers return to work minus the pension fund privileges heretofore existing, and it is understood that the return of the men "as soon as possible" means within the next three months.

Reports received last night from various parts of the system indicate that very few men were re-engaged yesterday, but this can be explained to a considerable extent by the necessity of arranging new train schedules to meet the changed conditions. Then, of course, the freight service will take some time to right itself. In Montreal it is said that only one conductor of the fifty who struck was taken on yesterday, and he was given an extra train. A few of the old employes were taken back on the passenger service by Supt. Whittenberg at the Bonaventure Station yesterday morning, but not a single man was taken on at the Point St. Charles freight yards.

Vice-President Fitzhugh of the Grand Trunk, said officially yesterday evening that no one has been dismissed to give place to the men who went out on strike, yet he repeats that all the men will be taken back as soon as possible. A great many gathered at Bonaventure Station Tuesday evening, thinking that they would be taken on at once, but they were disappointed, and the same thing was repeated yesterday. While it is believed the company will eventually re-engage the men, yet there is considerable nervousness displayed at the prospect that many of them may be kept out for weeks without wages and without strike pay. It is believed that many will wander off into the service of other railways or into other employment.

More Trouble Feared.

Niagara Falls, Ont., Aug. 4.—So far as can be learned, all Grand Trunk men who went out on strike will be at work by to-night. Last night eight crews were on duty and regular day crews are expected to be called today. Special railway police still guard the local railway station, as well as the yards.

More strike trouble is feared at Bridgeburg, according to word received from there yesterday. Supt. Cunningham of the Grand Trunk met the strikers when, with their overalls and jumpers, they reached the Bridgeburg morning.

"You fellows," announced the superintendent, according to versions of the later, "have been dictating to me long enough; now, I'll do some dictating myself." Cunningham is the official who announced here that if any more cars were stoned the Grand Trunk would abandon Niagara Falls for passenger purposes and take all through trains around by Port Colborne and Bridgeburg.

After his meeting with the men Cunningham immediately communicated with Lt.-Col. Hill, commanding the troops on duty at Bridgeburg, and requested him not to send the soldiers home.

Nothing Doing at London.

London, Aug. 4.—None of the G.T.R. strikers have been re-engaged here, pending instructions from Montreal.

Delay at Brockville.

Brockville, Aug. 4.—Though the striking trainmen and conductors at this point have reported for duty, their services have not yet been accepted. Agent Hatton has not as yet received any instruction from headquarters to take them back. Freight traffic has been as a standstill here for the past 48 hours.

CURTIS D. WILBUR.

Los Angeles, Aug. 2.—It is said, apparently with justification, that Curtis D. Wilbur, Judge of the Juvenile Court, is doing more for the betterment of children whom the average man calls incorrigible than any other person in the country. Judge Wilbur is firmly convinced that a criminal tendency in a child is rather physical than natural, and he is guided accordingly.

Many physicians attend Judge Wilbur's court daily to offer advice free in the treatment of "bad" boys and girls.

The Judge discusses the condition of the children with the mothers and treats all subjects with a frankness that at first might be disconcerting. He attends meetings of women's clubs and tries to educate mothers so that they will be better able to save the children. His office is crowded after court hours by women who wish to talk about their children. He seems to remember all the details pertaining to the history of each cild and calls them familiarly by name. If he suggests an operation it is because he knows from experience that surgery has proved beneficial. The mothers trust to his knowledge and several surprising changes of child metamorphosis have resulted.

HE HAS NOT CONFESSED; CRIPPIN SEEMS HAPPY

Crippen Has He Will Not Talk Till He Reaches England.

He Denies Rumor That He Had Admitted the Murder of Belle Elmore—Inspector Dew Has a Hard Time Avoiding the Reporters Who Are Staying In Quebec—Hundreds Ask For Passes to See the Jail.

Quebec, Aug. 4.—Inspector Dew of Scotland Yard will neither deny or confirm the report widely published yesterday that Dr. Crippen has confessed to the murder of Belle Elmore. To pressmen who called last evening at the St. George, where he has apartments, the inspector sent an attendant with a message that he would not be seen. A note was sent up to him asking for a statement, and the word came back, "I have no comment to make."

At the Quebec jail, where Crippen is confined, a correspondent was told by Governor Morin that he was not aware of any confession, and he entirely discredits the report. No persons, excepting officials, are being allowed in to see Crippen, but reporters was allowed to send a note to him, asking whether he had anything to say to the press. The reply was, "I will say nothing, till I get to England."

"He always seems cheerful enough," commented Governor Morin, referring to Crippen. The little doctor's contented demeanor is taken to indicate that he has a card still up his sleeve, which he will play at the proper time."

The Scotland Yard man went shopping yesterday, and purchased new wearing apparel for Dr. Crippen and Ethel Leneve. The clothing was purchased with the $10 found on the doctor, and a small amount found in the possession of the woman, when they were arrested. After performing this domestic chore the great detective went sailing on the St. Charles River, accompanied by Chief of Police McCarthy.

The appearance of a reporter on the horizon sets the detective twitching, so averse is he to publicity. It was gathered at the St. George yesterday that he is to desert that place to-day, and go in hiding, to escape the newspaper men.

The girl, who is charged jointly with Crippen with the murder of his former wife, is rapidly recovering, and now spends much time walking about her ward in the jail infirmary.

Appeals to the sheriff for passes to visit the jail are pouring in, and the attendance numbers about 300 a day, mostly woman. They all want to see Crippen, not the jail, says Governor Morin.

The jewelry, including four diamond rings, found on Crippen, which has been identified as the property of the missing woman, has been turned over to Deputy Sheriff Begin for safe keeping.

Says Dew Told Him.

London, Aug. 4.—(C.A.P. Cable.)—The Chronicle's correspondent says that Dew told him Crippen confessed that he killed his wife in a quarrel. Relatives have received the following cable from Miss Leneve. "I had seen or heard nothing until the cruel blow fell. I am returning home." Ethel.

Scotland Yard entirely discredits the reported confession of Crippen.

A Remarkable Tribute.

Belfast, Aug. 4.—(C.A.P. Cable.)—Rev. William McCaughan's funeral was one of the most remarkable ever seen in Belfast. At the crowded memorial service in May street chapel, the lord mayor was present. The moderator of the Presbyterian Church of Ireland and several ministers conducted the service, whereat eulogistic speeches were delivered. The procession was over a mile long, including 250 clergy of all denominations, members of corporation and public bodies. The route to the cemetery was lined with sympathizers, despite the incessant rain.

THEY WANT NEW TARIFF; FARMERS ARE ANGRY

The Western Farmers Present Memorial to the Premier.

Dr. Smith, In Behalf of Grain Growers at Weyburn, Sask., Declares That High Protection Is a System of Tribute Levied by Manufacturers on Their Fellows and Makes For Dishonesty.

Weyburn, Sask., Aug. 4.—The memorial on the tariff, presented to Sir Wilfrid yesterday by the grain growers of southern Saskatchewan, still maintains a strong tone of objection to the tariff in general, and a duty on agricultural implements in particular.

Dr. Smith, who spoke to the memorial, claimed that Sir John A. Macdonald introduced the word protection in lieu of the words "Thief and robber." Mr. Smith declared that manufacturers, under the protective system, not only enjoyed the profits of his own labor, but also secured a portion of the profits of the other man's labor. In the case of the farmer, he asked, was it not a crime to pass such a law? If it was wrong for the individual to rob, it was wrong to make robbery legal. "Protection is a great wrong. It makes nations dishonest with one another. It makes individuals selfish and dishonest. It teaches the mischievous principal that we are to expect to receive value without giving value in return."

If it was wrong for the Conservative Government to pass the law, is it not also wrong for the Liberal Government to perpetuate the same law?

Continuing, Mr. Smith commended the course adopted by Sir Wilfrid, in not seeking for reciprocity at Washington, but, now that President Taft had taken a step towards securing closer trade relations between the two countries, they hoped he would be able to bring about some equitable arrangement. They regarded the duty on agricultural implements as a special tax upon the farmer.

The grain growers were willing to pay their share towards the revenue of the country, and Mr. Smith asserted that a revenue tariff provides incidental protection, and should be sufficient to satisfy the most exacting. The manufacturer asked protection to infant industries, and afterwards as a matter of vested rights.

"If we are free men, treat us as such. If we are slaves, we ask freedom. If this be refused, we demand it. Our resources are not exhausted."

ONE MAN IN PRISON NOW

Toledo, Ohio, Aug. 4—Notwithstanding that Travis Wilson, a negro, is in jail at Monroe charged with the murder of Sheriff Edmond Dull of Monroe, posses continue to search the country in and around Monroe. One negro who refused to give his name was arrested after a hard fight with a posse, just before noon yesterday. Just before the melee, the negro received a slight gun wound in the neck.

While Wilson has been identified by the man who was assaulted and thrown off the car when Dull was sent for, the majority of officials believe that he is an innocent party. He is being held, however.

The body of Sheriff Dull, who died at the hospital here yesterday, was taken back to Monroe at noon in a private car for burial.

Two Men Injured at Hamilton.

Hamilton, Aug. 4.—Late last night Chester Fickley, 315 West Hunter street, and Ramsay Wills, 25 Orchard hill, were struck by an automobile on the Dundas road and seriously injured. The two men were walking along just near the Globe Hotel, when the auto swooped down on them. Fickley was cut severely about the head, and his clothes torn from shoulders to hips, and it is feared he is injured internally. Wills also had his clothes torn, and was thrown heavily against a telegraph pole. The doctors claim that a few of his ribs are broken. The autoists did not stop, and, owing to the spot where the accident occurred being dark, the number could not be distinguished.

The injured men were hurried to the City Hospital.

IF IT WAS NOT THE WOMEN

Madrid, Aug. 4.—Field Marshal Lopez Dominguez, who is ex-president of the Senate, and ex-Premier, said yesterday that he would support Premier Canalejas in his struggle for religious reforms, but he doubted the success of the movement, on account of the immense power of the clergy and their influence over the women, who, he declared, are compelled under the domination of their confessors.

"The openness with which Premier Canalejas is conducting the campaign," said the field marshal, "is one of the best features of the situation. He wants Spain and the world to know what he is doing. If he succeeds he will have rendered an immense service to Spain."

SOVEREIGNTY V. TEEATY RIGHTS

London, Aug. 4.—At The Hague fisheries conference yesterday, Elihu Root, replying for the United States, said that the importance of the dispute, which without an arbitration tribunal could previously only have been decided by war, justified long speeches made with respect to the first question, concerning the right of Great Britain to regulate the fisheries carried on by Americans. Mr. Root declared that Britain looked upon this question from the standpoint of her sovereignty, while the United States regarded it from the viewpoint of the right accorded her by treaty. America, he said, recognized British sovereignty, but opposed any regulations that were incompatable with the treaty of 1818.

LATEST NEWS BY TELEGRAPH

First Auto Ride at 100.

Ontario, N.Y., Aug. 4.—Charles Pease celebrated his hundredth birthday here Tuesday. He was born in Columbia County, but has lived here since childhood. He never used liquor or tobacco, and Tuesday had his first auto ride.

Tablet to Former Pastor.

Belleville, Aug. 4.—Mrs. Col. Lazier of this city has placed a beautiful brass tablet in St. Andrew's Church out of respect to the memory of the late M. W. MacLean, pastor of that church for thirty-one years.

Died of Blood Poisoning.

Kingston, Aug. 4.—John Marshall of Hamilton, visiting in the city, died Tuesday night from blood poisoning, caused by an injury to his hand while chipping castings.

Praying For Rain.

Mount Scott, Okla., Aug. 4.—Hearing that if rain did not fall in this region soon the crops would be lost, citizens have begun a united prayer service asking for a downpour. They will continue to pray daily until rain falls.

Empire Cup Competition.

London, Aug. 4.—In The Daily Mail's Empire Cup competition the West Missouri Club got the silver medals for the best score. Canada made 745.

Old Lockkeeper Dead.

Welland, Aug. 4.—John Yokom, lockmaster of the Welland Canal and feeder here for fourteen years, died yesterday morning.

Ready For Trouble.

San Sebastian, Aug. 4.—Twenty thousand soldiers are being quietly mobilized in this city to prevent any disturbances at the big Catholic demonstration planned for next Sunday. It is expected that at least 150,000 Catholics will take part in the protest against the Government's action toward the Vatican.

Gen. Lake Returns to England.

Ottawa, Aug. 4.—Gen. Sir Percy Lake terminates his engagement with the Canadian Government in October when he and his family will sail for England.

Wireless Indictments.

New York, Aug. 4.—The federal grand jury, which has been probing the Government's complaint against the United Wireless Co., charging the use of the mails in furtherance of a scheme to defraud investors in the company's stock, turned in a number of true bills yesterday. It is said that six persons are named in the indictments, including Christopher Columbus Wilson, president of the corporation; S. S. Bogart, vice-president, and W. W. Tompkins, president of the New York selling agency, a subsidiary of the United Company. These three men were taken before U. S. Commissioner Shields yesterday.

Will Pay Large Part of Interest.

Montreal, Aug. 4.—The Campbellton deputation returned from Ottawa last evening with the practical assurance from the Ministers who are in the capital, and who will interview Acting Premier Cartwright at Kingston to-day, that the Government will contribute $8,000 out of the $13,000 annually for 15 years, required to pay the interest on the $300,000 bond indebtedness of the town.

100 Years Peace Association.

Niagara Falls, Ont., Aug. 4.—Announcement was made yesterday by temporary Chairman George Emmerson of the Hundred Years' Peace Association, that at the next meeting, in Toronto, application from historical societies in Niagara, New York, Boston and Detroit for membership would be taken up. The date of the Toronto meeting has not yet been settled.

Sent the Lawyers to Jail.

San Francisco, Aug. 4.—A sensation was furnished in the Calhoun bribery case yesterday, when Judge Lawler sentenced three attorneys to five days in jail for replying hotly to the court, when he insinuated that District Attorney Fickert was following the lead of the attorneys for the defence in the case.

Telephone Girls Struck.

Port Arthur, Aug. 4.—Port Arthur was without any telephone service between midnight and one o'clock, owing to a strike of the girl operators on account of wage trouble. On the promise they would get a fair hearing before the committee managing the civic telephone department, the girls returned to duty.

Lost His Life Diving.

Provincetown, Mass., Aug. 4.—George William Failey, gunner's mate of the second-class on the U.S.S. Connecticut, died on the ship yesterday as the result of diving for a lost torpedo. While down he signalled danger, and when hauled in never regained consciousness.

BOYCOTT ON U. S. GOODS

Chinese Merchants Take Revenge For Treatment at 'Frisco.

Canton, China, Aug. 4.—A boycott on American lines to the one which several years ago caused millions of dollars' damage to American trade in China, has been proclaimed here, in response to complaints of the treatment of Chinese in America.

The specific cause of complaint on this occasion is the objection of the Chinese of San Francisco to the detention sheds on Angel Island in San Francisco Bay, which they have been endeavoring for some time to have removed to San Francisco itself, in order to secure better treatment for arriving Chinese.

The boycott is proclaimed by the Chinese Self-Government Society of Canton, an organization conducting a propaganda for "China for the Chinese" and for Government reform to which Chinese in San Francisco appeal by letter.

An appeal has been issued to Chinese abroad, asking them to co-operate in the boycott.

Rammed Wooden Vessel.

Seattle, Wash., Aug. 4.—The steel steamer Chippewa rammed the old wooden steamer Albion off Westpoint, north of the entrance to Seattle Harbor early yesterday.

The Chippewa was returning to Seattle from Everett after carrying an excursion party to Vancouver, B.C., and back, and had no passengers.

Ten passengers bound for Everett were aboard the Albion, but as far as known, none of them were injured. The hull of the wooden vessel was pierced by the bow of the heavier steamer and the two were wedged tightly together. The passengers on the Albion, which will likely be a total loss, were transferred to the Chippewa.

Reports indicate that the damage to the Chippewa is not serious. The Chippewa is a steel steamer of 996 tons. She was built at Toledo, Ohio, in 1900, and is owned by the Puget Sound Navigation Co.

BABE BORN IN A COFFIN

Paris, Aug. 1.—A newspaper here reports a remarkeble story from Pauillac. Mme. Bobin, a passenger on the steamer La Plata, from Senegal, was landed at that port suffering with what was supposed to have yellow fever. She was placed in a Lazaretto, where her condition became worse, and finally the doctors certified she was dead, and she was buried. One of the nurses, however, doubted that the woman was dead, and communicated with Mme. Bobin's father, who caused the body of his daughter to be exhumed when it was found that the supposed dead woman had given birth to a child in the coffin. An autopsy showed that Mme. Bobin did not have yellow fever, and that she had died from suffocation after she had died from suffocation she was buried.

OPPOSITION TO POWER COMPANY

St. Catharines, Aug. 4.—The bylaw granting a franchise to the Ontario Power Co. to pole the streets and distribute and sell electric energy throughout the city will not come into effect for a while. John S. Campbell, barrister, on behalf of a client, has written to the council protesting on on account of grave irregularities in the vote, and threatening to ask for an injunction and investigation into the whole vote if the measure is finally passed. It is believed that the Cataract Co. is behind the opposition to the bylaw.

LATE TICKS FROM WIRES

The British Parliament has adjourned till Nov. 15.

The accession declaration bill has received the royal assent.

The insurgent forces in Nicaragua are reported to be marching on Granada.

Thomas Turner, a Hamilton coachman, committed suicide by drinking carbolic acid.

The convention of the Volunteer Firemen's Association of Ontario closed at Welland.

Chavez, the French aviator, flying at Blackpool, Eng., attained a record height for monoplanes.

Over 200 shots were exchanged in a battle between striking coal miners and deputy sheriffs at Irwin, Pa., yesterday.

Three men were killed by an electric shock while working in the Ontario Power Co.'s new tunnel at Niagara Falls.

The negro, Jackson, wanted for the murder of Jacob Enos at Chatham, has been arrested in Ohio on another charge of murder.

The Empress of Britain has made the passage from land to land in three days 18 hours, reducing her previous record 50 minutes.

A deputation from Campbellton was received by a number of Cabinet Ministers at Ottawa and made a plea for Federal aid for the town.

Dr. Walden, an amateur aviator, was seriously injured at Garden City, L. I., by the fall of a new style of aeroplane he was trying out.

Intimation has been given of the formation of a new labor organization comprising the Western Federation of Miners, the United Mine Workers of America and the steel workers of the United States.

MR. ROBERT E. SPEER, D.D.

New York, August 4.—When Dr. Robert E. Speer, one of the four secretaries of the Presbyterian Board of Foreign Missions, returns from abroad soon, he will receive congratulations of his friends, and particularly of his fellow laborers in the Presbyterian Building, No. 156 Fifth avenue. When Dr. Speer departed for Europe in May he was only plain Mr. Speer, now he has the distinction of being the only layman except one in the United States who is a doctor of divinity.

It was during the recent World Missionary Conference at Edinburgh, Scotland, that the University of Edinburgh conferred upon Mr. Speer the title. Professor Williston Walker, of Yale Divinity School, although he has never been ordained as a minister, is a teacher of theology and has a similar title.

When Dr. Speer received the title seven clergymen were honored in the same way. Two were Americans, the Rev. F. L. H. Pott, president of St. John's College, Shanghai, China, and the Rev. William Douglas MacKenie, head of Hartford Theological Seminary, [illegible]

A CHRISTIAN PIG

London, Aug. 1. — Miss Emily Hampton, of Nazeing, was summoned on Friday for keeping a pig in a manner dangerous to health. The Nuisance Inspector testified that he found the pig occupying the whole of one room in the house of the defendant. The animal was lying between clean sheets, on a feather bed, covered with a white face counterpane, with his head resting on a pillow. The room was furnished like the usual parlor, and there were illuminated texts on the walls. The inspector said further that he found the defendant kneeling at the bedside and kissing the pig and calling it a naughty boy because it had eaten a small portion of its pillow.

Miss Hampton pleaded that she had educated the pig as a Christian. She had reared it from infancy. When young it used to occupy the sofa. It had always asked to be let out when it wanted to take the fresh air. It never kicked the clothes off the bed, and was quiet and peaceable. Ladies and gentlemen came in carriages to see it. The magistrate gave Miss Hampton six weeks in which to find fresh lodgings.

COAL
THAT IS COAL

Is the LEHIGH VALLEY COAL at

$7.20 PER TON

Hardwood

First Class. - - - Best in City

Four Foot **$6.00** Per Cord

Cut and split as desire

—AT—

J. E. A. FITZGERALD

Phone 111.

UNION LABEL

The Daily Review

THURSDAY, AUG. 4, 1910.

THE REASON

At last a reason has been discovered why the Board of Health and Council are allowing the garbage question to be neglected.

THEY ARE TOO TENDER HEARTED TO KILL THE MAGGOTS. THEY DO NOT BELIEVE IN CRUELTY TO FLIES.

However, it is not true that they are going to offer a reward for the most neatly kept garbage pile and for the fattest maggots raised.

THE WAY TO POPULARITY

The women are commencing to slobber over Dr. Crippen. His cell looks like a flower garden and he is busy reading Shakespeare. The girl he led astray is also busy wiping eyes that are red with weeping, and there are a lot of bones somewhere, and a lot of decayed human flesh which he is supposed to be able to explain. But why the flowers from the ladies? Apparently, from the story of noted murderers in the past, the sure way to become popular with the women is to kill some one, burn some one, poison some one, be arrested, and charged with murder.

A WILL O' THE WISP

When a mad dog ran across the bridge from Niagara Falls he bit another dog. The bite took. As a result half the dogs in Ontario were muzzled. But they kept biting through their muzzles. The muzzles generally worn were discarded, and when the dog snapped thereafter he bit at air. Now that is only a harmless exercise.

What is the matter with the Lemieux Act? It was passed with the idea of keeping capital and labor from biting each other.

It was like the bad muzzle. It was worse. The public, the long suffering public got bit.

"The public be damned." That's what a great American railway magnate said years ago, and this four word classic is still remembered by living action. What is necessary is a new act, a new muzzle, something that will let the working man secure justice without stopping the wheels of commerce and making the innocent public suffer. The present Lemieux Act is a will o' the wisp apparently. Give us something more substantial.

SOCIALISM

The Socialists who were charged with being implicated in a disturbance took the witness box to give evidence in Montreal. The first witness was not allowed to testify. He could not take the oath because he didn't have any belief of a future existence. The second believed in God, but, he, too, thought that when we were dead it is all over, and was asked to step aside. The third believed in remorse. He was allowed to testify.

These men were street speakers. They were red-tie socialists whose ambition was to move the masses against the classes. Christ as a Socialist. However, He was a different kind. The word socialism is only now emerging from the slough of mud and despond, into which men just like these fellows in Montreal would throw it. There are also socialists and socialists. The bomb throwing devil, the king shooting, law hating disturber is no true type. The socialist who believes in evolution rather than revolution is the better one. Socialism will not be denied. Its day is coming. It must be reckoned with. From the sane and sober socialist will undoubtedly come much of the relief needed in the 20th century by the masses. There has yet risen no great man ready to lead. When he comes socialism will walk out into the open. The church must not hold aloof. The church must enliven and quicken socialism if it would fill its mission well, and socialism must not fight the church if it also would succeed.

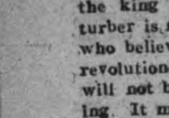

Wood's Phosphodine, *The Great English Remedy.* Tones and invigorates the whole nervous system, makes new Blood in old Veins. *Cures Nervous Debility, Mental and Brain Worry, Despondency, Sexual Weakness, Emissions, Spermatorrhœa, and Effects of Abuse or Excesses.* Price $1 per box, six for $5. One will please, six will cure. Sold by all druggists or mailed in plain pkg. on receipt of price. *New pamphlet mailed free.* The Wood Medicine Co. Toronto, Ont. (formerly Windsor)

THE HEROINE

Detroit, Aug. 4.—In an effort to save her husband from death by permitting an artery in her own body to be opened and sewed to one in her husband's body, Mrs. Clay Wildermuth, of Kalamazoo, lies in the Borgess Hospital seriously ill, and her husband is dead. Doctors decided that the operation was necessary to save the man's life, and it was performed yesterday. When an artery in Mrs. Wildermuth's arm was opened the blood poured into the weakened body of the husband, but the sacrifice was unsuccessful, and he died without regaining consciousness.

Yes, and many a woman whose name is never in the paper is a heroine no less noble than Mrs. Clay Wildermuth. It is the daily sacrifice; The dreary, humdrum existence; the selfish husband, the large family, the cross child, the lack of necessities, the hard work. She never sees her name in the paper, indeed, sometimes she cannot spare the necessary money to buy a paper. She has made a mistake. She thought she married a man. Its a brute she wedded instead. But she works on and never lets the outside world know her sufferings. Don't you think that woman is a heroine.

FASTING

Thirty years ago to-day Dr. Tanner was upon his celebrated fast doing doing his thirty-seventh day. Fasts to-day are common. A man from Cleveland last fall to cure an ailment, abstained from all food for 51 and a half days. He was under Bernar Macfadden's care in his sanitarium at Battle Creek. The old adage used to be; Feed a cold and starve a fever. Now both colds and fevers are starved. The civilized world is gradually learning the lesson that stuffing at the table, eating at all hours is responsible for headaches and billiousness, the blues and lack of energy. A few days' fast now and then, drinking only water, would lend many days' life and much new vision and hope to the average man and woman.

SIDE LIGHTS

A Question

Souls destined to o'er leap the vulgar lot,
And move the world unto the scheme of God
Have a fore consciousness of their high doom,
As men are known to shiver at the heart,
When the cold shadow of some coming ill,
Creeps slowly o'er their spirits unawares,
Hath good less power of prophecy than ill?

Daily Ontario, Belleville.

The railways are not to have a monopoly of the freight business of this country. That is evident, not only from the Government policy of improving the water routes, but also from the steady increase of canal traffic. Railway freights in Canada increased from 36,000,000 to 66,800,000 tons between 1900 and 1909, while canal freights increased from 5,000,000 to 33,700,000 tons. Of this increse 14,000,000 tons was contributed by the Sault Ste. Marie canal.

HIGH PRICED EXPERTS.

Specialists Who Charge Enormous Fees For Their Services.

A great many people cannot understand why professional experts charge such enormous prices for their services—why an eminent surgeon, for example, says Orison Swett Marden in Success Magazine, should charge $5,000 or even $10,000 for a single operation or a great law specialist like Elihu Root $2,500 for a few hours' work in cross examining a witness.

They do not take into consideration that the surgeon has spent years in learning how to perform quickly and efficiently the difficult operation which saves a life that might have been lost in less skilled hands.

Much of the training of the specialist is to enable him to meet the unusual, the unexpected demand. The surgeon trains for the rare operation, the possible emergency. He knows that there are times when it is knowing what the ordinary surgeon did not think it worth while to learn that may save a life. There are surgeons now living who never had a dozen emergency cases in all their experience which called into play the utmost power and skill of which they are capable, but it was these few extremely dangerous operations which gave them their great reputation and enabled them to get enormous fees.

It is not the good surgeon, but the superb operator, the man who knows a little more about anatomy, who has a little steadier nerve, a more acute touch, a little better education, that is sought to perform the delicate operation in the emergency when life hangs by a thread.

John J. Brown, a youthful inventor, of Brooks, Ont., was refused admission to the United States at Port Huron on Monday.

A G.T.R. brakeman hit by an egg at Harrison, drew a revolver and narrowly missed shooting two boys.

THE MARKETS.

Liverpool and Chicago Wheat Futures Close Higher—Live Stock—Latest Quotations.

Wednesday Evening, Aug. 3.

Liverpool wheat futures closed to-day ⅝d to ¾d higher than yesterday; corn ½d lower.

At Chicago, September wheat closed 1c higher than yesterday, September corn unchanged, and September oats unchanged.

Winnipeg Options.

October wheat at Winnipeg closed 1⅝c higher, October oats 1c higher.

Wheat—October $1.03⅝, December $1.01⅛.

Oats—October 40⅝c, December ...c.

Toronto Grain Market.

Wheat, fall, bush	$1 12 to	$....
Wheat, red, bush	1 12	....
Wheat, goose, bush	1 00	....
Buckwheat, bushel	0 56	....
Rye, bushel	0 68	....
Barley, bushel	0 48	....
Peas, bushel	0 72	....
Oats, bushel	0 48	....

Toronto Dairy Market.

Butter, separator, dairy, lb.	0 21	0 22
Butter, store lots	0 19	0 20
Butter, creamery, lb. rolls	0 24	0 25
Butter, creamery, solids	0 23	0 24
Eggs, new-laid	0 20	....
Honey, extracted	0 10½	....
Honey, combs, dozen	2 25	2 75

Liverpool Grain and Produce.

LIVERPOOL, Aug. 3.—Wheat—Futures unsettled; Sept. nominal; Oct. 7s 3½d, decline ⅝d, Dec. 7s 4⅞d, decline ⅜d.

Corn—Futures dull; Sept. 4s 8¾d, decline ¼d; Oct. 4s 8¾d, decline ¼d.

Shoulders firm, 128s 9d.

Hams—Short cut dull, 73s.

Bacon—Short cuts quiet, 71s 6d; long cuts steady, 73s; clear bellies quiet, 71s.

Pork—Firm, 107s 6d.

Lard—Prime western, in tierces, quiet, 59s 9d; American refined, in pails, quiet, 58s 9d.

New York Dairy Market.

NEW YORK, Aug. 3.—Butter—Firm; receipts, 9945; creamery, specials, 29c.

Cheese—Firm; receipts, 6614; state, whole milk, specials, 14⅝c to 16c; do., average fancy, 14¼c; do., average prime, 13⅝c to 14c; do. fair to good, 12½c to 13½c; do., common, 9¼c to 11½c.

Eggs—Steady, unchanged; receipts, 12,165.

CATTLE MARKETS.

American Cattle Markets Dull With Prices Unchanged—Hogs Steady.

Montreal Live Stock.

MONTREAL, Aug. 3.—(Special.)—A more active trade is doing in this department of the live stock trade, and the indications are that it will continue thruout this month, as the bulk of the ocean freight space from this port is engaged. But up to the present there has been no demand for space for September shipment, for which agents are asking 30s to Liverpool and 25s to 27s to London. Cables of late from the leading foreign markets have been weaker on account of increased home supplies, and if prices continue to decline it might have a tendency to check the movement of northwest ranch cattle in that direction. The exports of cattle for the month of July were the largest of the season so far. The total number shipped was 12,531 head, showing an increase of 4655, as compared with the previous month, but a decrease of 1421 as compared with the same month last year. The total exports from the opening of navigation to July 31 were 27,764 head, as against 38,568 for the corresponding period a year ago, showing a decrease of 10,804 head, which is due to a large extent to the falling off in the exports of American cattle from this port, as there have been only 33 head shipped during the past three months, as against 5158 for the same period last year.

At the Canadian Pacific live stock market this morning the offerings of live stock were 1200 cattle, 950 sheep and lambs, 1510 hogs and 400 calves, an easier feeling developing in the market for cattle on account of the larger supply coming forward, and prices were fully ¼c per lb. lower than on Monday. The weather was warm again, and this tended to curtail the demand from butchers to some extent; consequently only a fair trade was done, and quite a number were left over. Choice steers sold at 6c to 6¼c; good at 5c to 5¾c; fairly good at 5c to 5¼c; fair at 4½c to 4¾c, and common at 4c to 4¼c per lb. Cows were very plentiful and met only with a fair sale at 3½c to 4½c, and bulls brought from 3c to 5c per lb. Another feature of the trade was the decidedly weak feeling in the market for hogs, and prices, as compared with those of Monday, show a decline of 50c to 75c per hundred pounds. This was attributed to the increased supplies and the fact that the strike on the Grand Trunk Railway was settled, which tended to curtail the demand from packers some, and trade even at the reduced prices was not active. Sales of selected lots were made at $9.50 to $9.75 per 100 lbs., weighed off cars, and a few lots were delivered on contracts made earlier in the week at $10.25. Supplies of small meats were not so plentiful as they were earlier in the week, but they were ample to fill all requirements, and prices ruled steady. Sheep sold at 3½c to 3¾c per lb.; lambs at $3.50 to $5.25 each, with calves at from $3 to $10 each, as to size and quality.

East Buffalo Cattle Market.

EAST BUFFALO, Aug. 3.—Cattle—Receipts, 400 head; dull; prices unchanged.

Veals—Receipts, 450 head; active; 25c higher, $6.59 to $9; heavy calves slow.

Hogs—Receipts, 2000 head; active; pigs steady; others 25c to 35c higher; heavy, $8.65 to $9; mixed, $8.90 to $9; yorkers, $9.10 to $9.25; roughs, $7.25 to $7.50; stags, $6 to $6.75; dairies, $8.65 to $9.10.

Sheep and Lambs—Receipts, 800 head; steady; lambs and handy weight sheep active; heavy sheep slow; prices unchanged.

New York Live Stock.

NEW YORK, Aug. 3.—Beeves—Receipts, 1705; market slow; steers, $5.15 to $7.40; oxen, $5.50 to $6.20; bulls, $3.50 to $4; cows, $2 to $4.70; dressed beef dull; exports, 18,000 quarters of beef.

Calves—Receipts, 1872; market irregular; veals, $7.50 to $10; culls, $5 to $7; grassers and buttermilks, $4 to $4.25; good to choice western calves, $6.37½ to $7; dressed calves slow; city dressed veals, 12c to 15c.

Sheep and Lambs—Receipts, 5005; sheep steady; lambs higher; sheep, $3 to $4.50; lambs, $6.25 to $7.62½; one car, $7.75; culls, $4.

Hogs—Receipts, 3327; lower; heavy to light state hogs and Pennsylvania hogs, $8.75 to $9.25.

Chicago Live Stock.

CHICAGO, Aug. 3.—Cattle—Receipts, 10,000; strong; beeves, $4.80 to $8.20; Texas steers, $3.50 to $5.60; western steers, $4 to $6.65; stockers and feeders, $4 to $6.25; cows and heifers, $2.60 to $6.35; calves, $6.50 to $8.50.

Hogs—Receipts, 15,000; market strong early; slow later; light, $8.35 to $8.85; mixed, $7.85 to $8.75; heavy, $7.60 to $8.35; roughs, $7.60 to $7.80; good to choice, heavy, $7.85 to $8.40; pigs, $8.25 to $8.96; bulk of sales, $8 to $8.50.

Sheep and Lambs—Receipts, 24,000; market steady to 10c higher; native, $2.60 to $4.60; western, $2.75 to $4.60; yearlings, $4.50 to $5.75; lambs, native, $4.50 to $7.10; western, $4.50 to $7.10.

Worked a Clever Scheme.

Sturgeon Falls, Aug. 4.—John Heroux was sentenced to three years in Kingston Penitentiary by Magistrate Bradford here on charges of forgery, perjury and theft. Heroux was a jobber for J. R. Booth, and organized a cunning system of fraudulent time checks, forged by his clerk, Herman Lavoie, under his orders.

Mrs. Antoine Maisonneuve, Ottawa's oldest resident, is dead, at the age of 102 years.

RATES

10 Words—1 TIME	10 Cents
25 Words—1 TIME,	25 Cents
25 Words—2 TIMES,	38 Cents
25 Words—3 TIMES,	50 Cents
25 Words—6 TIMES,	75 Cents

LOCALS (Reading Type) 48 cts per inch (4 cents per line.)

LOCALS in Dark Type 60c per inch (5 cents per line.)

REVIEW WANT ADVTS.

The Review want advertisements are read by thousands, for people want what they want when they want it.

If you need help,—Servants hands, or workmen try the Review want ad columns.

If you have anything to sell, from a pickaxe to an Auto, use the Review want ad columns.

If you have lost anything try a want ad in the Review and almost certainly you will recover the lost article. If you want an owner for anything found a Review want ad will bring the owner to light.

One Cent Per Word

Advertisements under this head 1c per word

Advertisers, if they prefer, may use as many as 25 words at the rate of 25c for one insertion, 38c for two insertions, and 50c for three insertions.

Wanted

WANTED

COOK AND DINING ROOM GIRL. APPLY at Grand Hotel. 3d

WANTED

LADY HAS ROOM for gentleman and wife, or two ladies, and wishes company in the house. Apply MRS. DOWNHAM, 417 Stewart-st. 3d

GIRLS WANTED

GIRLS wanted at the Canadian General Electric Co's works. Apply at the gate house, 6d18

WANTED

A GOOD GIRL FOR LIGHT HOUSEWORK Apply to Mrs. (Dr.) Burnham, 513 Water St.

MEN WANTED

FIFTY MEN WANTED FOR ALL KINDS OF work. Apply to Geo. Chalmers, at Grand Hotel or 587 Homewood Ave. tf

For Sale or To Rent

FOR SALE

50 FEET of second hand verandah, in good condition, 7 ft. wide. Will sell cheap. Apply at J. T. C. LANG & CO'S store. 3d

TO RENT

IMMEDIATE POSSESSION—GOOD BUTCHER Shop with large refrigerator, on McDonnel St. next to Lillico's Grocery. Also a Store in Grand Opera House Block. Apply to J. J. Turner & Sons, George Street. 6d

TO RENT

FURNISHED COTTAGE, CHEMONG PARK. $40 month, $75 season. Apply Mrs. Young, 305 Stewart Street. tf

HOUSE FOR SALE

270 Reid Street, white brick, stone foundation. 10 rooms, bath, good cellar. Excellent location. Lot 40x114. Small garden in rear.

GASOLINE LAUNCH FOR SALE

AS GOOD AS NEW. WILL BE SOLD AT A bargain as owner has no further use for it. It is 25 feet over all, equipped with two-cylinder engine built last year, Fairbanks-Morse 7 horse-power, reversible blades. For particulars address Box 23, Review office. Launch may be seen at Juniper Island on Civic Holiday. 3d

TO RENT

Convenient and comfortable sets of rooms, with all modern improvements. In the Lundy Block, George Street.

Rooms suitable for young men taking meals out.

Also offices now occupied by J. J. Lundy over Denniston, Peck & Kerr's, Water Street. Possession given August 1st.

Several Dwelling Houses for rental.

Apply to—**D. J. LUNDY,** Over Dennistoun, Peck and Kerr's Office, Water Street.

FOR SALE

20 h.p. Portable Engine For Sale,

Apply to **CITY ENGINEER.**

City Offices, 133 Simcoe st., Peterborough

Money to Loan

Any amount from $1.00 up to $50.00, on Watches, Clocks Jewelry, Musical Instruments and Personal Effects. If you are in need of a small loan call on us. Terms reasonable. Strictly confidential.

SNOWDEN & MURPHY
PAWN BROKERS, 206 CHARLOTTE ST.

DOMINION CHINESE CAFE

Best meals in the city. If you are going out for dinner or evening lunch, don't forget to call

328 GEORGE STREET

Ice Cream and Drinks.

R & O Richelieu Ontario Nav Co.

SHOOTING THE RAPIDS TO MONTREAL

Steamers "Toronto" and "Kingston" leave Toronto at 3 p.m. daily. Special rates from Toronto to Thousand Islands and return...... $12 50

Montreal and return	24 50
Quebec and return	33 50
Saguenay and return	46 50

Meals and berth are included on above rate.

Steamer "Belleville"

Leaves Toronto at 7.30 p.m. every Tuesday for Bay of Quinte, Montreal and intermediate ports.

Special rates for single and return tickets including meals and berth.

For folders, rates etc., apply to **W. Bunton** or **W. McIlroy**, Peterborough, or write H. FOSTER CHAFFEE, A.G.P.A., Toronto Ontario.

CANADIAN PACIFIC RAILWAY

CIVIC HOLIDAY August 8th

RETURN TICKETS AT **SINGLE FARE From Peterboro'** to all stations in Canada, east of Port Arthur, and to Detroit and Buffalo.

GOOD GOING **All trains, August 6, 7 and 8th** Return Limit August 9th.

Tickets and information at— CITY TICKET OFFICE, 343 George Street.

GRAND TRUNK RAILWAY SYSTEM

SPEND YOUR VACATION AT THE SEASIDE

The Low Rate Excursions via the Grand Trunk Railway System to

Cacouna, Que., Charlottetown, P.E.I. Halifax, N.S., Kennebunkport Me. Murray Bay, Que., North Sidney, N.S. Old Orchard, Me., Portland, Me. St. John, N.B., St. John's, Nfld. Sidney, N.S.,

will enable you to do so at small cost.

Tickets good going Aug. 8, 9, 10, 11. Return limit Aug. 30th, 1910

Sailings of Passenger Steamers

From Sarnia to Soo, Port Arthur and Duluth every Monday, Wednesday and Saturday at 3.30 P.M. The Wednesday and Saturday Steamers going through to Duluth.

Sailings from Collingwood 1.30 P.M. and Owen Sound 11.30 P.M., Mondays, Wednesdays, and Saturdays, for Soo and Georgian Bay Ports.

Sailings from Penetang 3.15 P.M., to Parry Sound and way ports daily except Sunday.

Tickets and full information from:—

W. BUNTON, City Agent — F. SANDY, Depot Agent

GRAND TRUNK RAILWAY SYSTEM

CIVIC HOLIDAY PETERBOROUGH MONDAY, AUGUST 8

RETURN TICKETS AT SINGLE FARE FROM PETERBOROUGH

To All Stations in Canada, also Niagara Falls and Buffalo, N. Y., Port Huron and Detroit, Mich.

GOOD GOING AUGUST 6th, 7th, 8th RETURN LIMIT AUGUST 9th

Full Particulars and Tickets from

W. BUNTON, C. P. & T. Agent — F. SANDY, Depot Agent

CANADIAN NORTHERN

THE QUICKEST ROUTE —TO— MUSKOKA

The centre of the Muskoka district reached direct by the Lake Shore Line. Boatside stations at Bala Park and Lake Joseph.

THE LAKE SHORE EXPRESS (Trains 3 and 4)

A magnificently equipped solid vestibule train observation parlor cars and coaches de luxe. In appointment, in a class by itself.

Three trains every week day, 8.00 A.M., 10.00 A.M., 5.15 P.M., providing the comfortable way to visit Beaverton, Sparrow Lake, Muskoka Lakes, Parry Sound, Georgian Bay, the Magnetawan Country, Pickerel and French Rivers

Ticket Offices — Corner King an Toronto Streets and Union Station.

IF YOU THINK OF PUTTING **VERANDAH CURTAINS OR AWNINGS** of your house we will be pleased to give you an estimate for the work.

Verandah Furniture, Hammocks, Etc.

J. J. Turner & Sons George Street.

Children's Aid Society

FOR THE CARE OF NEGLECTED AND ILL-TREATED CHILDREN.

Incorporated by Act of Legislature. Information required. Information kept strictly private.

CHILDREN FOR ADOPTION

GEO. COCHRANE. Agent and Asst Sec. George St

Phone 1320

Life Insurance

THE MUTUAL LIFE OF CANADA

This Company's record for FORTY YEARS is that of seeking

THE BEST IN POLICIES
THE BEST IN SECURITY
THE BEST IN PROFITS

S. E. SALLS, General Agent, PETERBOROUGH DISTRICT.

Medical

DR. BUCHANAN

F.R.C.S., Edinb: M.R.C.S., Eng.; L.R.C.P., Lon. Specialist Eye, Ear, Nose and Throat. Phone 519 169 Charlotte St. Hours—9-11 a.m., 2-4 p.m 7-8 p.m

DR. G. C. LEACH

Late House Surgeon of Lakeside Hospital, Cleveland, Ohio; also of Cook County Hospital, Chicago OFFICE—224 Hunter St., formerly occupied by Dr. Coughlin. Phone Bell 219. Special Attention to Diseases of Women

DR. JAS. V. GALLIVAN

Office cor. Hunter and Aylmer Sts. Late house Surgeon of St. John's Hospital, New York. Lic. University of New York Telephone 668.

DR. E. A. HAMMOND

Late assistant Westminster Hospital, Brompton Hospital, National Heart Hospital, St. John's Skin Hospital, London, Eng. Also of Rotunda Maternity Hospital, Dublin.

Special—Diseases of Heart, Skin and Stomach

Office—543 Water Street

Bell Phones, Office 463—House 1301

Osteopathy

DR. ASA G. WALMSLEY

Osteopathic Physician

Office over Canadian Bank of Commerce, Hunter Street entrance. Office Hours—9 to 12 a.m. 2 to 5 p.m. Evenings by appointment. Consultation free. Bell Phone 649

Legal

RUDDY & BURNHAM

Barristers, Solicitors, etc. Offices, corner George and Hunter Sts., Peterborough. Money to Loan.

Successors to George Edmison, K. C.

Robert Ruddy, K.C, J. H. Burnham

O'CONNELL & GORDON

BARRISTERS, SOLICITORS AND NOTARIES Hunter Street, two doors west of Post Office, Daniel O'Connell George N. Gordon

A. E. DIXON

Barrister, Solicitor, etc.

Office corner Hunter and George Sts., Peterboro' Entrance next to W Madill's Drug Store.

R. E. WOOD

BARRISTER, SOLICITOR, Etc. Office removed from Bank of Commerce Building to 435 George street, recently occupied by E. B. Edwards. Money to Loan

W. H. MOORE

BARRISTER SOLICITOR, in the Supreme Court etc. Office—Hunter street, first stairs west of Post Office.

HALL, HAYES & HALL

BARRISTERS, SOLICITORS and NOTARIES PUBLIC, Hunter Street, Peterborough, next the English Church. Money to Loan at the lowest rates of interest

E. H. D. HALL. LOUIS M. HAYES, K.C. D. O. HALL

HALL, MEDD & DAVIDSON

(Successors to Stratton & Hall)

BARRISTERS, SOLICITORS, Etc., Peterborough Ont. Office—Corner of Hunter and Water Sts. over Bank of Commerce.

E. E. HALL M.P. S. T. MEDD. W. S. DAVIDSON

DENNISTOUN, PECK & KERR

BARRISTERS, SOLICITORS, NOTARIES 415 Water Street, Peterborough.

Money to loan at lowest current rates of interest Easy terms of repayment.

E. A. PECK F. D. KERR R. M. DENNISTOUN

Money

BENNET & GOODWILL

BARRISTERS, SOLICITORS, Etc., 375 Water St Peterborough. Telephone No. 191.

Money at Current Rates Upon Easy Terms.

J. W. BENNET. E. L. GOODWILL

Money to Loan at lowest current rates

—ON—

FARM, TOWN OR VILLAGE PROPERTY ON EASIEST TERMS OF REPAYMENT

HALL, MEDD & DAVIDSON

Successors to Stratton

BARRISTERS. Office—Corner of Hunter and Water Streets over Bank of Commerce

ORDER NOW

The STANDARD ANTHRACITE D. L. & W

SCRANTON COAL

$7.20 Per Ton

The Standard Anthracite at standard price. Builders' Supplies. British Columbia Shingles.

Hardwood $6.00 per cord. First class Mixed Wood $4.50 cord. Cutting and Splitting extra.

R. Hicks & Co

248 MURRAY STREET

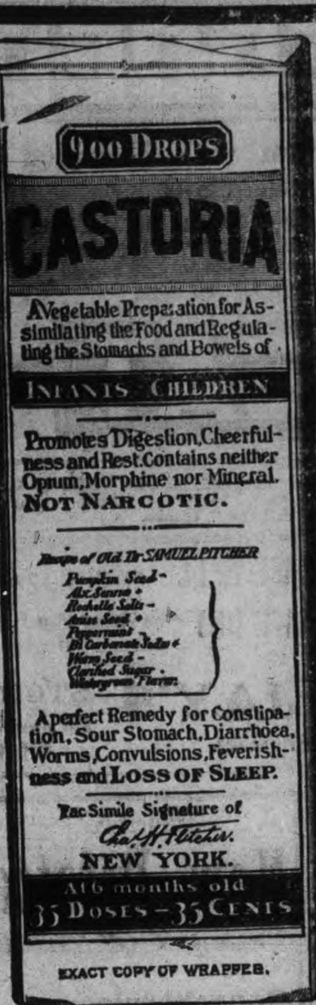

EXACT COPY OF WRAPPER.

CASTORIA

For Infants and Children.

The Kind You Have Always Bought

Bears the Signature of *Chas. H. Fletcher.*

In Use For Over Thirty Years

CASTORIA

THE CENTAUR COMPANY, NEW YORK CITY.

The Lure of the Mask

By
HAROLD MAC GRATH

Copyright, 1908, by the Bobbs-Merrill Co.

In a fashionable quarter of the city there stood a brownstone house, with grotesque turrets, winding steps and glaring polished red tiles. There was a touch of the gothic, of the renaissance, of the old English manor; just a touch, however, a kind of blind man's buff of a house. A very rich man lived here, but for ten months in the year he and his family fluttered about the social centers of the world. And, with a house like this on his hands, one could scarce blame him. Twice a week during this absence a caretaker came in, flourished a feather duster and went away again. Society reporters always referred to this house as "the palatial residence."

This morning a woman stood in the alcove window and looked down into the glistening street. The venetian red of her hair trapped the reflected sunlight from the opposite windows, and two little points of silver danced in her blue eyes. Ah, but her eyes were blue—blue as spring water in the morning, blue as the summer sky seen through a cleft in the mountains, blue as lapis lazuli, with the same fibers of gold. And every feature and contour of the face harmonized with the marvelous hair and the wonderful eyes; a beautiful face, warm, dreamy, engaging, mobile. It was not the face of a worldly woman; neither was it the face of a girl. It was too emotional for the second, and there was not enough control for the first.

But the prophecy of laughter did not come to pass. The little wrinkles faded, the mouth grew sad, and the silver points no longer danced in her eyes. The pain in her heart was always shadowing. She had seen her fairest dream beaten and crumpled upon the reef of disillusion.

Yet again the smile renewed itself. She was a creature of varying moods. She twisted and untwisted the newspaper. Should she? Ought she? Had she not always regretted these singular impulses? And yet what harm to read this letter and return it to the sender? She was so lonely here. It was like being among a strange people, so long ago was it that her foot had touched this soil. Was it possible that she was twenty-five? Was there not some miscount, and was it not fifteen instead? Would not this war of wisdom and folly be decided ere long?

She opened the paper and smoothed out the folds. "Mme. Angot—There is a letter for you in the mail department of this office." It was so droll. It was unlike anything she had ever heard of—a personal inquiry column, where Cupids and Psyches billed and cooed. The merest chance had thrown the original inquiry under her notice. Her answer was an impulse to which she had given no second thought till too late. She ought to have ignored it. But she was lonely; the people she knew were out of town, and the jest might amuse her.

This man was in all probability a gentleman, since he was a member of a gentlemen's club. But second thought convinced her that this proved nothing. Men are often called gentlemen out of compliment to their ancestors. Still, if this man only saw the affair from her angle of vision, the grotesque humor of it and not the common vulgar intrigue! She hesitated, as well she might. Supposing that eventually he found out who she was? That would never, never do. No one must know that she was in America, about to step into the wildest of wild adventures. No; she must not be found out. The king, who had been kind to her, and the court must never know. From their viewpoint they would have declared that she was about to tarnish a distinguished name, to outrage the oldest aristocracy in Europe, the court of Italy. But she had her own opinion; what she proposed to do was in itself harmless and innocent. But this gentleman who leaned out of the window? She had seen the match flare in the young man's face. Was it the face she had seen in that flash of light that interested her sufficiently to risk the note? Against the dark of the night it had appeared for an instant, clean, crisp, ruddy as a cameo. The face warranted confidence.

She had sung because she had been happy, happy with that transient happiness which at times was her portion. Could she ever judge another man by his looks? She believed not. How she had run! The man, bareheaded, giving chase and the burly policeman across the street!

She stepped down from the alcove, wound the gray veil round the riding crop and tossed them into a corner. Somehow in the daylight the magic was gone from his face, for she had recognized him that first day in the park. He rode well. She touched a bell. A maid appeared.

"Bettina, you will go to the office of this newspaper and inquire for a letter addressed to Mme. Angot. And be quick, for I may change my mind."

The maid was back in a half hour.

"There was a letter, then?" The points were dancing again in the blue eyes.

"You may go. Perhaps," and Bettina's mistress smiled—"perhaps I may let you read it and answer it after I am done with it. That would be rather neat."

The slight nod was a dismissal, and the maid went about her duties, which were not many in this house.

Meanwhile the lady with the venetian hair toyed with the letter. Club paper! Evidently he was not afraid to trust her. But would he amuse her? The contents gave her a genuine surprise. She ran to the window. Italian! It was written in Italian, with all the flourishes of an Italian born. She turned to the signature—Hillard. So he had signed his name in full? She ruminated. How came such a name to belong to a man who wrote Italian so beautifully? She looked at the signature again. John—Giovanni. She would call him Giovanni. She had been rather clever. To have had the wit to look in the library for the blue book and the club list—not every woman would have thought of that. Then a new inspiration came to her. She sent Bettina for the card basket. She scattered the contents upon the floor and sat down Turkish-wise. She sorted the cards carefully, and, lo, she was presently rewarded. She held up the card in triumph. He had called at this house on Thanksgiving day. He was known, then, to the master and mistress. Very good. She now gave her full attention to the letter, which she had not yet perused:

To the Lady in the Fog:

To begin with, let me say that I, too, have laughed. But there was some degree of chagrin in my laughter. On my word of honor, it was a distinct shock to my sense of dignity when I saw that idiotic personal of mine in the paper. It is my first offense of the kind, and I am really ashamed. But the situation was not ordinary. Ordinary women do not sing in the streets after midnight. As you could not possibly be ordinary, my offense has greater magnitude. To indite a personal to a gentlewoman! A thousand pardons! I doubted that it would come under your notice, and, even if it did, I was sure that you would ignore it. To find a woman with an appreciable sense of humor is rare. To find one who couples this with initiation is rarer still. How you found out my name confuses me.

"Indeed!" murmured the lady.

Doubtless you have the club list in your house. Do you know, when the letter was brought me I saw nothing unusual about the address. It was only when I began this letter that I comprehended how clever you were. There are half a dozen J. H.'s at the club. I tell you truthfully over my own name that your voice startled me.

I was startled because my thoughts were far away. I was dreaming of Italy, where I was born, though there is no more Italian blood in my veins than there is in yours.

"What made him think that, I wonder?"

I therefore write this in a language familiar to us both, certain you could not sing Lecocq's songs in Italian if you did not speak and understand it thoroughly. Signora or signorina, whichever it may be, have we no mutual friends? Are you not known to some one who knows me—some one who will speak for me, my character, my habits?

"It is rather a dull letter so far," said the lady.

You say you sang because at that moment you were happy. This implies that you are not always so. Surely with a voice like yours one cannot possibly be

She held up the card in triumph.

unhappy. If only I might meet you! Will you not do me that honor? Isn't there just a little pure, healthy romance waiting to be given life? Your voice haunts me. Out of every silence it comes to me—"She is so innocent, so youthful!"

JOHN HILLARD.

The letter fluttered into her lap. She leaned on her elbows. It was not a bad letter, and she rather liked the boyish tone of it. Nothing vulgar peered out from between the lines. Did he really love music? He must, for it was not every young man who could pick out the melody of an old, forgotten opera. Rather than tempt fate she decided not to answer this letter. It would be neither wise nor useful.

Romance! The word came back to her. With an unmusical laugh she stood up, shaking the letter to the floor. Romance! She was no longer a girl. She was a woman of five and twenty, and what should a woman know of romance? Ah, there had been a time when all the world was romance—romance; when the night breeze had whispered it under her casement window, when the lattice climbing roses had breathed it, when the moon and the stars had spelled it. Romance! She hated the word not less than she hated the Italian language, the Italian people, the country itself. She spurned the letter with her foot and fed the newspaper to the fire.

She went downstairs to the piano and played with strong feeling. Presently she began to sing a haunting, melancholy song by Abt. She was mistress of every tone, every shade, every expression.

The door opened gradually. Crash! The music was over.

"Bettina? Bettina, are you listening?"

"I am always listening." Bettina squeezed into the room. "It is beautiful, beautiful! To sing like that! There will be kings and dukes at your feet!"

"Enough!"

"Pardon, signora, I forgot. But listen. I bring a message. A boy came to say that the rehearsal will be at 4 this afternoon. It is now after 12."

"So late? We must be off."

"And the letter upstairs on the floor?"

"Some day, Bettina, you will enter the forbidden chamber, and I shall have to play Bluebeard. This time, however, I do not mind. Leave it there or burn it," indifferently.

Bettina knew her mistress. She thought best to leave the letter where it lay, forgotten for the time being.

CHAPTER IV.

BLINDFOLDED.

FOR two days the club steward only nodded when Hillard came in. He had no letters to present.

"I am thirty-three years old," Hillard mused as he sought the reading room. "Downtown I am looked upon as a man of affairs, a business man, with the care of half a dozen fortunes on my hands. Now, what's the matter with me? I begin to tremble when I look that sober old steward in the face. If he had handed me a letter tonight I should have had to lean against the wall for support. This will never do at all. I have not seen her face; I do not know her name. For all I know she may be this Leddy Lightfinger. No; that would be impossible. Leddy Lightfinger would have made an appointment. What possesses me to dwell in this realm of fancy, which is less tangible than a cloud of smoke?" He smoked thoughtfully. "Or am I romantic? To create romance out of nothing—I used to do that when I was a boy. But I'm a boy no longer. Or am I a boy thirty-three years old? She does not answer my letter. Sensible woman. Well, well," reaching for the London Illustrated News, "let's see what the society folks have been doing."

He dropped the paper. There was really nothing new in the world. If Giovanni returned to Italy in the spring he was of a mind to go with him. He looked up and was glad to see Merrihew in the doorway.

"Been looking for you, Jack. Want your company tonight. Kitty Killigrew is giving a little bite to eat after the performance and has asked me to bring you along. Will you come?"

"With pleasure, Dan. Are you dining with any one tonight?" Hillard was lonesome.

"Yes. A little bridge till 11."

"You're hopeless. I can see you in limbo, matching coffin plates with Charon. I'll hunt you up at 11."

"Heard the talk?"

"About what?"

"Why, some one in the club has been using the agony column. The J. H.'s are being guyed unmercifully, and you'll come in for it presently. It's a case of wine on the man who did it."

To be continued.

IDEA FOR WOMEN

Tells How Radiant Hair Can Easily Adorn any Head

It's a mighty good thing for the women of Canada that Parisian Sage can now be obtained in every town of consequence.

No preparation for the hair has done so much to stop falling hair and eradicate dandruff and make women's hair beautiful as Parisian Sage.

Parisian Sage is the only certain destroyer of the dandruff microbe which is the cause of 90 per cent. of hair trouble.

These pernicious, persistent and destructive little devils thrive on the ordinary hair tonics.

Parisian Sage is such an extraordinary and quick acting rejuvenator that Wm. Madill, druggist, who is the agent in Peterborough, guarantees it to cure dandruff, stop falling hair and itching scalp in two weeks or money back

Parisian Sage is most daintily perfumed, it is an ideal preparation, not sticky or greasy.

It is a magnificent dressing for women who desire luxuriant, lustrous hair that compels admiration.

And a large bottle of Parisian Sage costs only 50 cents at Wm. Madill's and at leading druggists all over Canada. The girl with the Auburn hair is on every package. Made in Canada by Giroux Mfg. Co., Fort Erie., Ont., who fill mail orders, all charges prepaid.

ABSOLUTE SECURITY.

Genuine

Carter's Little Liver Pills.

Must Bear Signature of

Brent Good

See Fac-Simile Wrapper Below.

Very small and as easy to take as sugar.

CARTER'S LITTLE LIVER PILLS.

FOR HEADACHE.
FOR DIZZINESS.
FOR BILIOUSNESS.
FOR TORPID LIVER.
FOR CONSTIPATION
FOR SALLOW SKIN.
FOR THE COMPLEXION

GENUINE MUST HAVE SIGNATURE.

Price 25 Cents. Purely Vegetable. *Brent Good*

CURE SICK HEADACHE.

EVERY DOLLAR OF THE FAMILY INCOME OWES YOU ONE HUNDRED CENTS IN VALUE

"You work hard for your money," said a business philosopher. "Make it work hard for you."

Make it return to you a full hundred cents worth in value at least when you spend it.

Read the store advertisements carefully and regularly. Among the many steady advertisers someone is sure to be offering the very articles you need.

And when they are advertised you may be sure they are all right.

For a merchant must stand behind his advertised goods. He stakes his reputation on the statements he makes.

And so this "store news" in The Daily Review can be depended upon. If you follow it you will arrive at the place where the goods you need can be found and, in nine cases out of ten, at the most reasonable prices.

And so you will get most value for your dollars if you are a constant ad. reader.

GRAND TRUNK RAILWAY SYSTEM

RAILWAY TIME TABLE

	Arrive.	Depart
Lindsay, Orillia, Midland, Gravenhurst, North Bay, Stouffville and Toronto........	11.40 a.m.	8.25 a.m
	9.00 p.m.	5.35 p.m
Port Hope, Toronto, London, Detroit, Chicago & West, Niagara Falls, Buffalo, Cobourg, Montreal and East ...	8.25 a.m.	11.40 a.m
	5.30 p.m.	9.00 p.m.
Toronto, Lindsay, Stouville, Uxbridge and Markham......	10.15p.m.	7.10 a.m.
Lindsay Local	8.15 a.m.	9.10p.m
Hastings, Campbellford, Madoc, Belleville, Kingston, Montreal and East	8.10 a.m.	8.30 a.m
	8.55p.m.	1.40 p.m
Lakefield.........	9.50 a.m.	8.35a.m
	5.15 p.m.	11.55p.m
New addition in Lakefield service for summer, Mondays only, special train from Lakefield arrive..........	7.00 a.m.	

CANADIAN PACIFIC RAILWAY

To Peterboro' Going East,
11.28 a. m., Norwood, Havelock, Ottawa, Montreal
7.42 p. m., Indian River, Norwood, Havelock, Tweed.
12.31 a. m. midnight, Havelock, Tweed, Smith's Falls, Montreal, Quebec. Portland. Boston and New England points. Ottawa express, Norwood, Havelock, Ivanhoe, Tweed, Smith's Falls, Carleton Jct., Ottawa.

To Peterboro' Going West,
5.26 a. m. for Toronto, Hamilton, Brantford New York, Woodstock, St. Thomas, Chicago, etc.
7.47 a. m. for Cavanville, Manvers, Pontypool Burkton, etc.,
4.38 p. m. Pontypool, Lindsay, Toronto, Hamilton, Galt, Woodstock, London Detroit Chicago, also Fort William, Winnipeg and all points in North West Canada

EAST CITY COAL AND WOOD YARD

MAIN OFFICE—111 Hunter Street East
Phone 96

All sizes of the best mined coal delivered promptly to all parts of the city. Terms, Strictly Cash.

$7.20 Per Ton for June

We have installed a saw and splitting machine and are prepared to cut and split wood in any desired length. Best prices.

WEIR & O'BRIEN

ARCH WEIR JAMES O'BRIEN

EGGS

For Sale in Any Quantities

COLDSTORAGE

In Full Operation

SATISFACTION GUARANTEED

W. SCOTT CO'Y

Both 'Phones 264

COAL RESULTS

We sell the very best quality of hard coal, as good as we know how to buy.

¶ Are you getting results from he you are now using? Are you sure it good? Are you burning it the right way?

¶ There is a deal of difference in how you handle the range or furnace. Our long experience tells us that fact and we are ready to advise you in doubt as to the best way to make use of coal as fue.

$7.20 Per Ton

THE PETERBORO FUEL & CARTAGE CO LIMITED

182 Charlotte-St. Telephones—(Bell 261, 270, (Machine)—270.
134 Aylmer-St. Tel. Bell 302.

House Owners Builders — AND — Contractors

We are prepared to supply all kinds of;—

Fireplace Mantles, Grates, Tile, Gas Logs, Andirons, Fenders, etc.

at the closest prices,

Call and see our WOOD MANTLES

CLEGG'S FURNITURE STORE 427 GEORGE-ST. TELEPHONE 79

The Eye

The human eye is the most valuable organ in the body. It is delicate, easily injured and deceptive, too, for it often seems "all right" when very much wrong. The result is neglect at very critical periods, with the inevitable result of injury.

EXPERIENCED ADVICE FREE

Everyone is wise who periodically has his eyes scientifically examined.

This is a precaution against the impairment of the sight.

I place my experience and scientific equipment at the disposol of the public

Consultations are Free

A. A. Fowler, Phm.B.
Eyesight Specialist
With Nugent Drug Co.,
386 George Street.

Your Holiday Snapshots Enlarged

Work guaranteed first-class.—Enlargemetn made from your best pictures, for any size rame

Louis Mendel
374½ GEORGE STREET
THE ONLY STUDIO ON GEORGE STREET

"The Palace Grocery"

Tourists' Supplies

You may step into our Grocery Store to-day or to-morrow and fill your basket with table supplies in every delicacy which you may call for.

New Niceties and Novelties
for Tourists, Cottagers and Pic-Nickers

GRAHAM & CO.
293 GEORGE ST.
Lundy's New Block, Nearly Opposite Opera House. — — — Phone 485.

Amateur Photographers

We place at your disposal years of experience in matters photographic.

Let us show you what your exposures are capable of yielding when properly handled, and remember, if your pictures are too small we can enlarge to any size from a good film.

THE ROY STUDIO
140½ Hunter Street
Always Get Roy's Famous Souvenir Post Cards

GRAND OPERA HOUSE

J. J. TURNER & SONS, Owners and Managers

To-night! To-night!!
AND EVERY NIGHT THIS WEEK

Dr. R. H. Rinaldo, of Los Angeles, Cal., presents his daughter

"ITA"

The Wonderful Western Girl Mentalist. Supported by her own company.

10--Big Acts--10

Including Mlle Gertrude, Operatic Contralto. The Oscarcs, Ontario's Foremost Comedy Jugglers. Musical Harringtons, America's Greatest Musical Act. Wagner and Rhodes in "A Garden of Roses." The Ashtons Wonderful Electrical Display. The Itagraph, showing latest pictures. Changed nightly. A guaranteed attraction, one of the best ever here.

Doors Open at 7.30 p.m.
Sale Now Open at Box Office.

Special matinee Wednesday for ladies only at 3 o'clock. Usual Saturday matinee for all at 2.30.

The Grand Opera House is the coolest and most comfortable place in the city. Come and see a first class show and listen to a good orchestra. Reserved seat sale now open at the box office.

Melting Prices at STENSON'S RIDDANCE SALE

MEN'S OXFORDS, sold rgularly at $4, $4.50 and $5. Riddance Sale Price only....$2.98

MEN'S PATENT COLT BLUCHER BALS., sold regularly at $4 to $5. Riddance Sale....$2.48

MEN'S INVICTUS SHOES, sold regularly at $5. Riddance Sale Price....$3.48

WOMEN'S KID and PATENT COLT OXFORDS, sold regularly at $3.50 and $4.00. Riddance Sale Price....$1.95

WOMEN'S DONGOLA and PATENT COLT OXFORDS, sold regular at $3.00. Riddance Sale Price....$1.39

WOMEN'S DONGOLA OXFORDS, sold regularly at $1.75 and $2. Riddance Sale... 98c

Boys', Misses and Children's Shoes similarly reduced in price.

20% off all Trunks, Valises and Suit Cases.

J. T. STENSON & SONS
364 George Street
Telephone 73.

STORM WAS A FIERCE ONE

The storm last night was probably the severest electrical storm of the season.

The lightning came bright and fast but from the sound of the thunder the bolts were some distance away although there were two or three explosions that seemed very close athand.

As far as can be learned there was no damage by lightning in the city limits.

The Gordian Knot

LEDORE—HARRISON:

At the home of her sister, Mrs. A. J. Quenby, 27 Lafayette Avenue, last evening at eight o'clock, Miss Margaret Harrison was united in marriage to Mr. Marshall Ledore; Rev. J. G Brown, of St. James' Methodist church, performed the ceremony.

Mr. and Mrs. Ledore leave shortly for their home in Napanee.

A general railway strike is feared in France.

FOR RENT

THE YARDS AND STABLES RECENTLY occupied by the Commercial Hotel. Apply to F. Birdsall, Birdsall P.O. 8d1w

CREW OF TORONTO FLYER NOT TAKEN BACK WITH OTHER LOCAL EMPLOYEES

For some reason or other that is not explicitly stated, it is said, the striking crew of the G.T.R. Toronto flyer, which leaves Peterborough at 7.10 in the morning, have not been taken on their train, although they expected to go back with the other men who resumed their duties on the settlement of the strike. The men of this train, Conductor Haskill, Baggageman McLean and Brakeman Monk, are the only Peterborough employees of the road who have not been taken back.

They were informed by Trainmaster McMillan that their services were not required at present, and he acted on instructions from Divisional Superintendent Lynch.

What the cause of this turn of affairs is, is not definitely known, it is claimed. It is stated that the strike breakers were taken on on a three months' contract, and this is given as the reason, but it seems strange that this should apply to certain trains and not to others.

This condition of affairs existed at several points on the Grand Trunk system.

GAVE WRONG NAME TO MAN BEHIND THE BAR

It was blacklist day at the police court this morning.

One member of the society was fined $10.00 after he had pleaded guilty to transgressing yesterday. Costs were added, and the full amount, $14.85, was ordered to be paid in fifteen days.

The accused offered the unsolicited explanation, that while in Port Hope he procured the liquor, but it seems that he visited a local hotel, and by giving an assumed name he was served with a "whiskey," and also a "beer." He left the bar and later returned, but during his absence the bartender ascertained that the man was on the prohibited list, and refused to supply him. He also 'phoned License Inspector Stewart and the case this morning came as a sequel.

Several witnesses, who were at the bar at the time, were present at court, but were not called.

ONE MAN MISSING

Another case which was enlarged until Friday, Aug. 12th, promises to be productive of some interesting evidence

Two men are charged with supplying another blacklister with liquor. One was on hand this morning and pleaded not guilty, but the other, it is understood, is fighting shy of the summons.

W. H. Moore prosecuted, and Mr. F. D. Kerr is acting for the accused, who appeared this morning.

HAVE PASSED ENTRANCE INTO FACULTIES EXAMS

The following is the list of the Peterborough candidates who have passed on one or more parts for entrance into the faculties of education:—

M. Anderson (part 2), H. E. Balfour (parts A. and B.), E. M. Connor (part 2), D. Fessenden (part 1), G. D. Mowat (part 1), C. H. Park (part 2), L. Park (part 1), K. E. Read (part 1), C. Young (part 1.)

The examination passed is indicated after each name. The certificates of those who passed and the statements of marks of those who failed will be mailed to the principals and inspectors in the course of a week. As in the other examinations no appeal can be allowed to candidates whose papers are stamped as having been re-read. In other cases of failure appeals will not refused if made before Sept. 1, and accompanied by the fee of $2. In view of all the precautions taken, however, it is unlikely that such appeals would be successful.

BABY BIRDS WILL HOLD THE BOARDS AT THIS MEETING

There will be a baby show at the meeting of the Peterborough Poultry Association to-night in the Association's hall, Simcoe street.

Every member is expected to bring a pair of spring chickens, and it is anticipated that there will be a line-up of barnyard birds tempting enough to make Jack Johnson jump out of the ring at the most critical stage.

The relative development of the chickens will be taken up.

Mr. H C. Duff, the representative in this district for the department of agriculture, will give an address of vital interest to all poultrymen.

THANKS

Before leaving for the west a couple of young ladies left the following note at the Charlotte street parsonage';

Dear Mr. and Mrs. Henderson,—On the eve of your departure for a trip to the coast we, a few of your many friends, of the Charlotte-st. Methodist church take this opportunity of expressing our appreciation of your many helpful services, and ask you to accept the accompanying gift with our best wishes for a safe journey and a pleasant vacation.

The gift referred to was a neat box containing five $20 gold pieces.

We wish in this way to express our sincere gratitude to our kind annonymous friends.

Mr, and Mrs, GEO W., HENDERSON.

CITY NEWS ITEMS

Pianos to Rent.

Pianos and organs rented from $1.00 per month up. Six months' rent allowed in case of purchase. The J. M. Greene Music Co., Limited, George st.

Choice Dairy Butter

Dairy butter for sale at 23 cents per lb. Walter M. Roebuck, corner Water and Smith streets.

Has Cobalt Properties

Mr. W. G. Lettlier, of Cobalt, is in the city on business. Mr. Lettlier is interested to a large extent in Cobalt properties.

Plants for Gold Fish

Three hundred and fifty little seaweeds imported from South Carolina arrived this week and are on sale at the Peterborough Optical Institute.

Boston Cafe

Have you tried our coffee? Well! Take it from us, its the best in town. Fresh pies every day like mother couldn't make. eod

Raspberries and Cherries in large quantities this week for canning, Order early from S A. OKE, 340 George., Phone 275

THEY PASS

The local Entrance Board of Examiners have received the following communication from the Department of Education;

High School Entrance Examination, 1910—The Minister of Education authorizes Board of Examiners to grant at their discretion for the present year, pass standing to candidates who have made less than 40 per cnet. of the marks in any one subject, but have made 60 per cent, of the aggregate marks,

The following pupils have been given pass standing in accordance with this new ruling of the department.;

Bernice Bellington,
Kathleen Clancy.
Alice Clementi.
John Condon.
Lydia Delaise.
Eva Hartley.
Mary Laronde,
Oscar Laster.
Harold Le Bar,
Frank Lynch.
Jessie Miller.
Lillian Noble.
Waletr O'Connell.
Margaret Sinnott.
Wallace Scrigley.
Leo Trombly.

UMBRELLA STOPPED RUNAWAY

A runaway occurred at 11.30 this morning.

A horse and buggy in charge of a small boy were left standing outside of Dr. Morgan's residence. The boy was standing at the head of the horse holding it by the reins near the bit, when it made a sudden break for liberty.

When a lady brandishing an umbrella, however, rushed out into the street the horse deemed descretion the better part of valor and quietly came to a halt.

Tumbler Sale at China Hall

On Saturday, Aug. 6th, China Hall will place on sale 600 dozen table tumblers at special prices. Regular 5c. glasses, two for 5c. Regular $1 doz. for 75c. Regular 75c. doz. for 50c., etc. This is a seasonable snap, China Hall, Saturday, Aug. 6th.

ADAMS SATURDAY SPECIALS

—IN—

Hosiery and Underwear

Just at this season we are offering some extra special bargains in clearing lines of Summer Hosiery and Underwear.

READ THIS LIST OF SATURDAY SNAPS

20c HOSE FOR 12½c

You should lay in a supply of these Hose, blacks and tans, fast colors, double toe and heel. Special Saturday Snap 2 PAIR for 25c

35c LISLE HOSE FOR 25c

15 dozen fine quality Lisle Hose, plain and lace, all colors, bought below regular value. Special Satur- Snap for.... 25c

CHILDREN'S DRAWERS 15c

10 dozen children's Knitted Drawers with lace trimmings, regular 20c and 25c lines, Sat. for .. 15c

25c LACE HOSE FOR 19c

10 dozen Ladies' fancy Lace Hose, silky finish, colors tan, white, sky, Children's tan and white on sale while they last your choice 19c

CHILDREN'S and INFANTS' SOCKS

All lines of children's and infants' socks clearing at cost.
20c qualities for 15c
15c qualities for 11c
10c qualities for 8c

LADIES' SUMMER VESTS

15c lines for....10c
20c lines for....15c
25c lines for....19c
35c lines for....25c

$1.25 MUSLIN BLOUSES 75c

5 dozen Beautiful Muslin Blouses, regular $1.25 lines Saturday for only.... 75c

Harry Adams

SHREDDED WHEAT

Peaches and cream with Shredded Wheat is delicious

A dainty, wholesome dish. Better for you than indigestible pastry desserts. Cover a biscuit with sliced peaches and serve with cream and sugar.

Sold by all grocers, 13c. a carton, two for 25c. 2232

DAMAGE TO THE WIRES SLIGHT

Telephone and Electric Light Lines Didn't Suffer Much by Storm

The damage to the lines of the fire alarm system of the Bell and Machine Telephone Companies and the Otonabee and Peterborough Light and Power Companies as a result of the storm of last night was very slight, and only minor repairs were necessary to-day.

The small damage was due to the fact that the storm was not accompanied by wind or hail.

Warne's New Shoe Store

Has just opened up at 345 George St., where the newest and most up-to-date lines of Boots & Shoes are to be found at the lowest possible prices. Quality has been made the first consideration and you are cordially invited to call in and inspect their new store, which is under the personal management of Mr. J. Miller, formerly of Robt. Neill's.

The body of Jas. Plain, of Calgary was found dead near the railway tracks.

WE SELL Anything you want
WE BUY Anything you have to sell.

JAY'S STORES
Phone 623. 390 Aylmer St Peterborough

"It's Confidence That Does It"

New Potatoes

PLENTY OF THEM.

Gooseberries
Currants
Raspberries
and Cherries
arriving daily.

Crown and Schram Jars for canning your fruit, and the highest grade sugar for preserving purposes.

PORTER S. WHITE
336 George St. Phone 280

BARGAINS! BARGAINS!

READ THEM OVER

A Few of the Many Bargains Written Here to Induce You to Look Where You Can Save on Your Purchases

CHINA WARE

Assortment of china in sugar and cream sets, cake plates, salad bowls, etc., choice.... 29c
30 celery trays in Japanese and Austrian china, also rose jars, comb and brush trays, regular up to $1.75 ea. Choice for.... 79c
10 cocoa jugs, assorted, each... 49c
50 jardineres, tinted, majolica ware, yours at.... 37c
10c art vases, pretty designs, up to $2 each, on sale.... 49c
50 fancy china cups and saucers, each.... 10c
100 dozen white cups and saucers, per dozen.... 59c

SUNDRIES

30 dozen Nevada silver tea spoons, regular 85c for.... 59c
10 dozen table spoons, regular $3 dozen fo. each.... 13c
20 ice picks, regular 15c for 8c
25 lawn hose nozzles, reg. 50c for 15c
10,000 ladies' visiting cards, fine quality cards for.... 8c
Imperial club playing cards, Goodall's make, clearing at.... 15c
200 dog collars, 25c for.... 15c
100 tooth brushes, 25c for.... 15c
100 dressing combs, 30c for 15c
20 ladies' hand bags up to $2.25 for.... 67c
75 bristle cloth brushes for 15c
30 ebonized hand mirrors, 25c for 15c
200 sample hair brushes, 25 per cent off regular price....
80 baseballs, $1.00 for....25c
30 dozen white celluloid handle knives....$1.48, $2.89, $2.38
500 assorted linen writing pads, 80 leaves, each.... 5c
Marguerite note papers and envelopes to match, 24 sheets and 25 envelopes for.... 9c
Carving sets in cases at bargain prices

WALL PAPER

1000 rolls grounded wall paper, clearing at per roll.... 1c
500 rolls grounded wall paper, pretty design, with 9 in. border, per roll.... 3c
15 patterns wall paper suitable for parlors, halls and dining rooms, regular 25c clearing at.... 15c
1600 quarts house paint, regular 50c, clearing at.... 30c

379 GEORGE ST. PETERBORO' | ROUTLEY'S | 262 QUEEN ST TORONTO

Summer Drinks

A wholesome, health-giving and cheap summer drink, free from any mixture or acids, etc., is Lime Juice diluted with water or soda water.

Lime Juice, large bottles....35c
York Springs Ginger Ale Aerated....95c doz.
York Springs Ginger Ale, Dry....$1.10 doz.
York Springs Cider....95c doz
York Springs Soda Water....95c doz

Empty bottles paid for when returned,

E. F. MASON, GROCER 429 GEORGE-ST.
Telephone 78.

OPENING OF THE FUTURE WATERWAY OF CANADA

Reprinted From Rod and Gun.

Kawartha, that charming Indian term applied to the picturesque system of lakes and rivers, together with the surrounding country of the Trent Valley Waterway, is the red man's symbol for "Bright Waters and Happy Lands." The work of canalizing this waterway, which extends from Trenton, on the Bay of Quinte, Lake Ontario, to the lower end of Georgian Bay, near the towns of Waubaushene and Midland, is progressing rapidly. While the object of constructing these canals is to provide a shorter transportation route by water between the vast granary of the north-west and the Atlantic sea-board, and to assist in developing the country through which it passes, it will also open up one of the finest pleasure boat waterways in the world.

A trip through this beautiful chain of lakes, the gems of the Highlands of Ontario, the country of little lakes rivers and waterfalls; through the mammoth hydraulic lift or elevator locks, those modern triumphs of engineering, the largest of their type in the world and the only examples on this side of the Atlantic; and reaching and altitude of 830 feet above tidewater level, is an unique experience.

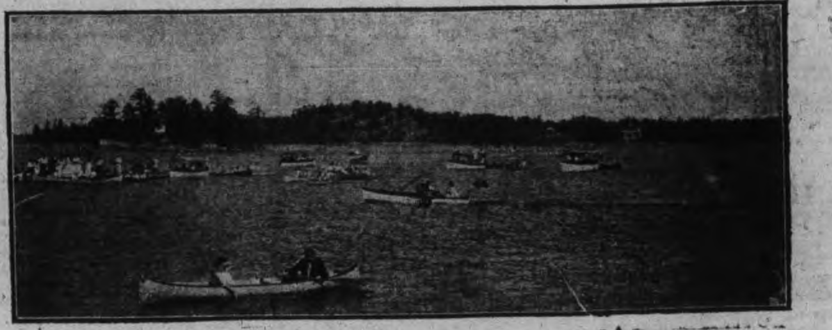

REGATTA DAY, STONEY LAKE.

In the early days this route was used by the Indians, trappers and explorers in their journeyings between Eastern and Western Canada. It was travelled by Champlain during his western trip in 1615, and the great French pioneer has recorded the wonderful impression this beautiful district made on him. At Trenton, canal operations were started by the British Government in 1833. The object was to construct a military highway over this route, and a number of locks and dams were built at various points. Subsequent disturbed conditions throughout the country caused a cessation of activities, and very little was done for over forty years. The work was again taken up, this time by the Dominion Government. The old wooden locks were enlarged and replaced by substantial stone masonry, while concrete and steel are being used in those more recently built.

Although only about thirty-two miles of actual canal will be needed, the task of building it has been a herculean one. Most of the cuts have been made through solid rock, and a difference of 596 feet in water levels had to be overcome. When completed there will be a depth of not less than eight feet of water on the entire channel.

GORE'S LANDING, RICE LAKE,

Between Trenton and Heeley's Falls, sections have been completed but through navigation is not yet possible. Between Heeley's Falls and Washago at the northern end of Lake Couchiching, a distance of about 165 miles, the work is practically complete and navigation is being carried on each summer. From Washago to Georgian Bay the route follows the Severn River and is still under construction.

When completed the waterway will provide a trip over two hundred miles long, and an additional one hundred miles into lateral connecting waters, and will form a connecting link between the Thousand Islands district of the St. Lawrence and the famous Georgian Bay region. The waters of the lake are deep and translucent and are well stocked with black bass, three and four pounds; maskinonge, from ten to thirty pounds, and also salmon trout. The rivulets and small streams provide excellent speckled trout fishing. Motor boat, canoe and camping parties find their beau-ideal of summer outing on these lakes. Indian and white guides and cooks are to be had at all points on the route. Canoes, tents, camp beds, utensils, fishing tackle and other outfit for camping parties will be found at any of the towns. Gasoline, batteries, oil, repair parts, etc., for motor boats, are also kept in stock at these places. The hotel accommodations are first-class.

Between Trenton and Frankford the Trent River is between three hundred and four hundred feet wide, and the banks are quite high. This section has been canalized by locks and dams and there is a rise of one hundred and eighteen feet. A flooded reach extends five and one-half miles to Chisholm's Rapids. A masonry lock, and a canal, half a mile long, cut out of solid rock, are located there. The route then passes through another flooded reach of three and one-half miles to Hoard's Creek. A cut across country of eleven miles to Crow Bay is then made. There is one hundred and sixty-six feet of rise in this section. The route crosses Crow Bay to Heeley's Falls, a distance of two miles. Here a rise of seventy-seven feet will be made by means of a hydraulic lift lock. The navigable part is now reached, and eleven miles up the river, which is about six hundred feet wide on this section, is the village of Hastings. A masonry lock is located here and then the remaining six miles of the river are passed before entering Rice Lake.

This lake is surrounded by beautiful farming country, and after a twelve mile sail the mouth of the Otonabee River is reached. Twenty miles up this beautiful winding stream there is a lock and two swing bridges, then Little Lake, at the city of Peterborough is crossed. A concrete lock and two swing bridges are at the entrance to the stretch of canal which cuts across country to Nassau, a distance of four miles. Just above the bridges, the Peterborough hydraulic lift or elevator lock, the largest in the world, is reached. The lift of sixty-five feet is quickly made, and any boat up to one hundred and forty feet in length and eight feet draught can pass through.

HOME OF THE SPECKLED TROUT.

The introduction of this style of lock is a decided innovation in canal construction. Between Lake Ontario and Kirkfield, one hundred and ninety and one-half feet of the rise is overcome by three of these locks. The Peterborough lock is a magnificent example of engineering, and its towers rising to almost the height of Niagara, accentuate the Cyclopean appearance of the structure.

Peterborough, with a population of nearly 20,000, is the largest municipality on the waterway, and is a very interesting and beautiful place. Its celebrated canoes are used in all parts of the world. Between Nassau and Lakefield, a distance of about five miles, are five concrete locks and dams. Lakefield is a busy place and is also noted for its canoes. Lake Katchewanooka is next en route, then the lock at the village of Young's Point, and Clear Lake, a fine open expanse six miles long and over a mile wide.

A PETERBOROUGH HUNTING PARTY.

From Clear Lake the channel passes through a group of islands into beautiful Stony Lake, the brightest gem of Kawartha. This lake is about ten miles long and two wide, and its eight hundred rocky islands are covered with luxuriant verdure. Artistic summer cottages and villas adorn these islands, as well as the numerous tents of the campers.

It would be difficult to find a more suitable place to spend a delightful summer vacation. The bright morning sunshine finds the camper armed with rod and line starting out to try his luck, and it is seldom he returns without a goodly catch of game black bass and one or two maskinonge. The motor boat and canoe trips to the many interesting points on the lake, an invigorating plunge in the clear waters, and the good old picnic "shore dinner," with its crisp bacon, nicely browned, fresh fish, and French toast, all liberally interspersed with wood ashes, are among the pleasant memories of such a vacation.

At the end of the day comes that glorious northern sunset with its radiant hues mirrored in the calm waters. Soon the islands stand in silhoutte against the long light of the moon, and the darting fire flies gambol along the wooded shores. Then the sweet strains of the waltz come floating over the lake as a merry party of dancers wile away the evening. The camp fires gleam out and the hum of the motor boats as they pick their way through the channel is heard. The evening passes and soon all is still save for the murmur of the distant waterfall and the call of the whip-poor will from a tree top where it has taken up its lonely night vigil.

From Stony Lake the route passes up the Burleigh channel to Burleigh Falls. This is a popular resort and there is a large waterfall, a fine summer hotel, and cottages. A double lock, a massive masonry structure with a twenty-six foot lift, is located here. It then crosses Lovesick Lake, about two miles long and quite narrow, through Lovesick lock, over Deer Bay, up the Buckhorn channel, through the Buckhorn lock, and over Buckhorn Lake, a beautiful island studded expense to the Indian village of the Mississauga tribe, where Indian basket and birch bark work is offered for sale.

A side trip may be taken into Chemong Lake through a channel at this point. This lake is about six miles long and two wide and has beautiful farms on its shores. Near the upper end, the village of Bridgenorth is reached, and near it is Chemong Park, a fine summer resort. An auto line connects with Peterborough, which is about six miles distant. From Indian village the route passes through Gannon's Narrows and over Pigeon Lake, a beautiful sheet, with large islands and a number of very fine residences. The charming village of Bobcaygeon, which is about seventeen miles from Buckhorn lock, is then reached. Another lock is located here, then Sturgeon Lake, about ten miles long and a mile wide is crossed. Sturgeon Point, a large resort located on a finely wooded promontory on the northern shore, is the most interesting place on this lake. A side run may be taken up the Scugog River to Lake Scugog, and the towns of Lindsay and Port Perry visited.

From Sturgeon Lake the route is up the picturesque Fenelon River, whose high rocky shores are very beautiful, to the thriving village of Fenelon Falls. Another double lock with a twenty-four foot lift is located here. Cameron Lake, about three mile long and two wide, with heavily wooded shores is then crossed, and the Rosedale River entered. The Burnt River, a stream navigable for large boats for many miles, affords a delightful side run at this point. It is quite narrow, but of good depth, and the high trees on its banks from an archway over it at several places. Between the Rosedale River and Balsam Lake there is a lock with a three-foot lift. Balsam Lake is about six miles long and eight wide. After crossing the lake an interesting side trip may be taken up the Gull River to the village of Coboconk. From Balsam Lake the route is through five and the half miles of canal, hewn out of limestone rock, to the hydraulic lift lock at Kirkfield. This lock which overcomes an elevation of forty-eight and one half feet is situated at the highest point of the waterway, the apex of the two watersheds tributary respectively, to Lake Ontario and Georgian Bay. It is five hundred and ninety-six feet above Lake Ontario and eight hundred and thirty feet above tide water level, one hundred and twenty-two feet above above Lake Simcoe and two hundred and fifty-eight feet above Georgian Bay. The next section of six and one-half miles is through a flooded reach of Talbot River. A cut across country of two and one half miles to Lake Simcoe is then made. There are five concrete locks in this section. Lake Simcoe, the largest on the system, is about thirty-five miles long and fifteen wide. It his a number of large summer resorts on its shore line of over two hundred miles. The fine town of Barrie, is situated at the head of Kempenfeldt Bay, an inlet ten miles long. North of this lake and connected with it by a strait a mile long is Lake Couchiching, known as the Geneva of Canada. This beautiful expanse is about twelve miles long and five miles wide, contains a number of islands and neat summer cottages and is noted for its scenery. One of Canada's most progressive towns, Orillia, is located on its southern shore. At the northern end is the town of Washago, the terminus of navigation at present.

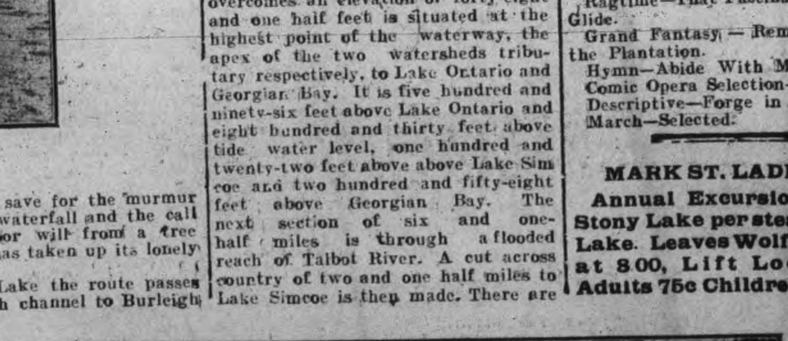

SNAPPING AN 18 POUNDER, STONEY LAKE.

Two routes were surveyed from Lake Couchiching to Georgian Bay, one across country, and the other through Severn River. The latter route, which is about twenty-five miles long, will be used, and is now under construction. The Severn River is a stream over six hundred feet wide with high rocky sores, rushing rapids and plunging waterfalls. It will form a truly fitting finale to a trip over this magnificent new waterways.

When completed a large tourist traffic will certainly develop. The route presents all the attractions for an outing of a most enjoyable kind. The inland waterway will prove a favorite route for power boats, and the advantages they will enjoy throughout will lead to continual increases in their numbers.

The photos from which our illustratoins are made are by Roy, Peterborough, Ont.

See other illustrations on page 7.

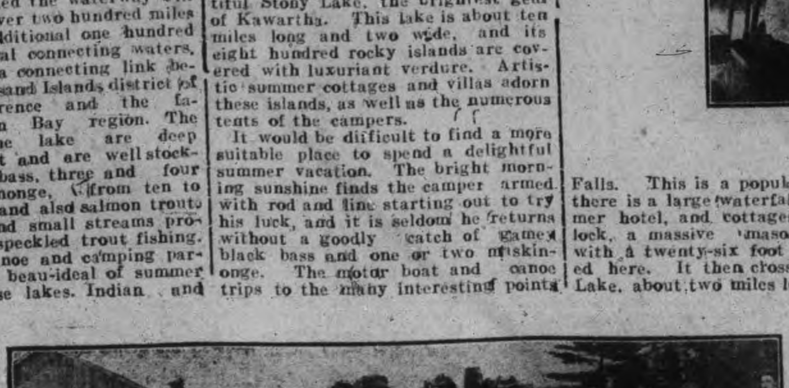

PETERBOROUGH ANGLING CLUB.

BAND PROGRAM FOR FRIDAY

The band programme for the concert on Friday is—

March—Collosus of Columbia.
Overture—Morning, Noon and Night
Honeysuckle Polka—Euphonium Solo by Bandsman Cronk.
Ragtime—That Fascinating Ragtime Glide.
Grand Fantasy — Reminiscences of the Plantation.
Hymn—Abide With Me (Chimes.)
Comic Opera Selection—Wang.
Descriptive—Forge in the Forest.
March—Selected.

MARK ST. LADIES' AID

Annual Excursion Aug. 5 to Stony Lake per steamer Stony Lake. Leaves Wolfe St. Wharf at 8.00, Lift Lock at 8.30. Adults 75c Children 40c

Veil Pins Hat Pins

Outing days are here and the necessity for Seasonable Jewellery becomes insistent.

Our Stock of Dainty VEIL PINS, HAT PINS and other little Pins of Gold for breezy Boating and Auto Drivers, is worthy of Inspection.

Schneider's
391 George Street, Peterborough

Grand Shooting Gallery
Opened this week over THE SHOE SHINE PARLOR
3 Shots for 5c
At the Bullseyes. 2 Shots for 5c at the pipes. Hit a Pipe and Get a Good Cigar.
WE CLEAN HATS.
YEOTES BROS.
37-339 —— George Street

INSURANCE AND REAL ESTATE
MIGHT & TAYLOR
Wish to inform the public that they have opened up a Real Estate and Insurance office at 376 Water-st
W. MIGHT, formerly 326 George-st.
A. TAYLOR, of the firm of Bell & Taylor, 376 Water-st. Phone 68

PHOTO SUPPLIES
A full line of Anthony Scovil Goods, Cycko Papers, Kodaks and Cameras.
HIGH-CLASS PHOTOGRAPHY
Expert posing and lighting enable us to produce portraits of merit--pictures that please
The Lendrum Studio
170 CHARLOTTE ST PETERBOROUGH

FRENCH DRY CLEANNIG AND PRESSING
Old and new customers will find that they will have the same first class work and promptness as formerly, in either stores.
Contracts taken. We call for and deliver
TWO STORES:—
173 Simcoe St. - - Phone 669
204 Charlotte St. - - Phone 575
Machine Phone 357.

Real Estate
City and Farm Property for sale or to ren
MONEY TO LOAN.
C. BLEWETT, 332 George-st., Peterboro Office Phone 1221, House Phone 566

DELICIOUS ICE CREAM
Ice Cream such as we make is really delicious this warm weather.
We go to the utmost care to secure the very surest ingredients to put into its making
The choicest of flavorings and richest of creams combined with years of experience result in a delightful product that cannot be excelled.
We're absolutely confident of everything we say and want you to make us prove it.
Cool Parlour with three electric ceiling fans.
COLEMAN BROS.
462 George-St.

REAL ESTATE SNAPS
2 STOREY FRAME HOUSE, South, 6 rooms, city water, electric light, good cellar, lot 33 x 200. Price $1,150
2 STOREY AND ATTIC RED BRICK, West, all modern conveniences, good locality, lot 50 x 100 to lane. Price $3,100
2 ACRE PARK LOT adjoining city, good garden land, orchard—apples, plums, cherries, etc two storey brick house, frame stable. Price $2,000
Good Selection of Farms and Building Lots for Sale.
J. T. O'CONNELL & CO.
136 Hunter St. Phone 376

THE PLACE FOR FRUIT
Fresh shipment every day. All in prime order.
NEW VEGETABLES
Cabbage, Cucumbers and all such like seasonable delicacies. We have them all fresh.
MINICOLA BROS.
WHOLESALE AND RETAIL
Hunter Street - Both Phones 337

Here's a Solid Chance
SUMMER BARGAINS IN SECOND HAND INSTRUMENTS
Mason & Risch Piano, used less than a year........$275.00
Hallet (square) Piano, in good order........$ 65.00
Williams (square), a good serviceable Piano........$ 60.00
Thomas Organ, nearly new........$ 60.00
Any or all suitable for use in summer cottage.
Small Organs from $10.00 up.
PETERBOROUGH MUSIC CO. 404 George Street. J. P. CUNNINGHAM

This is the label to look for on every bottle of lager you buy.
It is not enough to merely ask for O'Keefe's—or order O'Keefe's.

The Light Beer in the Light Bottle
O'K
The Beer with a Reputation

See for yourself that you get O'Keefe's "Pilsener". Look for the labels as shown here—and refuse to accept any bottle which does not bear them. 215

Hotels, Cafes and Dealers have "O'Keefe's"

"HOTEL LENOX" BUFFALO N. Y.

FIREPROOF THROUGHOUT

MODERN HIGHEST GRADE
UNEXCELLED SERVICE.

Patrons may take Taxicabs or carriages from Depots or Steamboat Landings direct to hotel, charging same to THE LENOX.

EUROPEAN PLAN
$1.50 per day and up

Attractive Restaurant Prices.

When in Buffalo stop at THE LENOX. The accommodations and service in sure to please.

C. A. MINER, Mgr.

SPORTING NEWS

DUSTY AND QUINLAN TO DO THE TWIRLING

A second meeting between the All Stars and T.A.S. has been arranged for Saturday afternoon at Riverside, and the two teams will endeavor to contribute some classy baseball.

The Abstainers had to be content with the small end of the score, at the former meeting between the two nines, and are welcoming this opportunity of another chance to reverse matters if possible.

Dusty and Quinlan will be the opposing twirlers and the men behind will be players who will fight all the way.

The admission will be fifteen cents.

BRIEF AND BREEZY

"Doc" Burton, pitching for New Liskeard at Hamilton Monday against a local nine, won a shut out 3—0.

Killien, a southpaw, and the property of the Detroit club, joins the Toronto Maple Leafs at Jersey City to-day. Another yellow fruitlet.

Johnson is due for more notoriety. They have him now as having thrown aside his white wife.

Those in charge of the arrangements for the All Star-T. A. S. game at Riverside Park, Saturday afternoon, have decided decided to place the admission fee at fifteen cents. This amount is sufficient for any local game, when only city teams are playing. The circumstances are altered when an outside club is brought here. The expenses are heavy, even more than the average fan has any idea of, and the home team is justified in charging twenty-five cents.

An endeavor is being made to bring one of the City League teams of Toronto here at an early date.

"Fish" Haney is right at home. He has hiked to the huants of sunfish and mosquitos for the purpose of getting some new guff, for the gathering at the All Star-T.A.S. game Saturday afternoon at Riverside Park. Last evening, so the rumor goes, he captured several undersized minnows.

While the City League magnates have been on the lookout for backstops all summer, a youngster by name Eano, who it is stated has it on all the present city catchers has been lying idle. Eano works behind the bat for the Lock Works ball team.

The T.A.S. baseball club has arranged for a game here on Civic Holiday with a team from Cobourg.

Pittsburg took two games from Philadelphia yesterday, Magee of the the Phillies, in eight times at bat, knocked out a home run, one three bagger, two two baggers and was hit by a pitched ball.

THE KENNEL

A Vancouver foxterrier proves to be the best in Canada by defeating, under Judge Mortimer, of New York, the best judge in America, the winners of the Ottawa, London, Toronto and Montreal dog shows. Ingastenone Rustem, owned by W. M. Coats, of Vancouver, became the undisputed best foxterrier in Canada at Winnipeg last week. Ingatestone Rustem won first limit, first open and first winners, and special for best foxterrier in show, defeating all the Eastern champions.

Bahama Islands, hit by U. S. tariff, seek fruit trade with Canada.

Six men of the Guelph fire brigade absented themselves from duty for a day as a result of a difference with their chief.

SOME CLASS TO THIS OUTFIT

Mr. Herb Kendry has a highly trained trick horse which he will show at the Toronto exhibition and the other fairs of the province this fall. Mr. Kendry has an attractive outfit in connection with the exhibit, having been supplied with a large tent and painting of the educated equine by Messrs. J. J. Turner and Sons. As a musical accompanument he has a $1,200 band organ.

BALL SCORES IN BIG LEAGUES

BASEBALL YESTERDAY.

The Eastern League.

Montreal .... 1 1 0 0 0 1 0 0 0—3
Providence .... 0 0 0 0 0 0 1 0 0—1

Stolen base—Cockill. Two-base hits—Holly, Demmitt. Three-base hit—Demmitt. Sacrifice hits—Hoffman, Holly, Demmitt. Struck out—By Sline 3, by E. Jones 4. Bases on balls—Off Sline 1, off E. Jones 1, off Wilson 1. Passed ball—Fitzgerald. Left on bases—Providence 5, Montreal 7. First base on errors—Montreal 1. Time of game—1.52. Umpire—Hurst. Attendance—1169.

At Baltimore— R.H.E.
Buffalo .... 0 0 0 0 0 3 0 1 0—4 7 3
Baltimore .... 2 0 0 3 0 1 1 2 x—9 12 1

Batteries—Taylor, Dank and Woods; Russell and Byers. Umpires—Halligan and Doyle.

National League Scores.

First game— R.H.E.
Pittsburg .... 0 0 2 0 1 0 1 0 0—4 6 0
Philadelphia .... 0 0 0 1 0 0 0 0 0—1 9 3

Batteries—Leifield and Gibson; Moren and Dooin. Umpires—O'Day and Brennan.

Second game— R.H.E.
Pittsburg .... 0 2 0 0 0 3 0 0 0—5 10 1
Philadelphia .... 0 0 0 0 0 3 0 1 0—4 10 0

Batteries—Phillippe, Camnitz and Gibson; Ewing and Moran. Umpires—Brennan and O'Day.

First game— R.H.E.
Cincinnati .... 0 0 0 2 2 0 0 0 0—4 7 0
Boston .... 0 0 0 1 0 1 3 0 *—5 9 2

Batteries—Suggs and McLean; Frock, Curtis and Graham. Umpires—Rigler and Emslie.

Second game— R.H.E.
Cincinnati .... 0 0 0 0 0 0 0 0 0—0 4 5
Boston .... 1 0 4 0 0 0 0 0 *—5 9 2

Batteries—Burns, Gaspar and Clarke; Mattern and Smith. Umpires—Emslie and Rigler.

Chicago .... 0 0 0 0 2 0 1 0 0—3 6 0
New York .... 0 0 0 0 0 0 0 0 0—0 7 2

Batteries—Pfeister and Archer; Wiltse and Myers. Umpires—Klem and Kane.

St. Louis .... 0 2 0 0 0 1 0 0 0—3 6 3
Brooklyn .... 1 0 0 1 2 1 0 0 *—5 9 0

Batteries—Smick, Backman, Geyer and Bresnahan, Bresnahan and Phelps; Crable, Scanlon and Phelps. Umpires—Eason and Johnstone.

American League Results.

R.H.E.
Cleveland .... 0 0 0 0 0 0 0 4 *—4 7 1
New York .... 0 1 0 0 0 0 1 0 0—2 6 1

Batteries — Falkenburg and Bemis; Quinn and Criger. Umpires—Kerin and Connolly.

Chicago .... 0 0 0 0 0 0 1 0 0—1 4 1
Philadelphia .... 0 0 0 1 0 0 0 0 1—2 8 0

Batteries—Young and Payne; Bender and Thomas. Umpires—Perrine and Dineen.

LETTERS TO THE EDITOR

The Review does not hold itself responsible for opinions expressed by its correspondents

To the Editor of the Review.

Dear Sir,—The people of Peterborough ought to be grateful for any entertainment given them, especially at such a small cost as at the Grand Opera House. But in the present case they ought to thank Mr. Turner for providing such an educative, pleasant interesting programme as he is doing this week. In every way the programme is superior to anything ever given here before.

Yours truly,
WELLWISHER.

To the Editor of the Review.

Sir,—Upon your editorial suggestion I read the article upon the Birmingham Board of Health, and was well repaid for doing so. It defines in a single sentence the duties of a medical health officer by saying that "it is his business to take cognizance of everything which affects prejudicually the health of the people and suggest remedial and preventive measures." The Birmingham Board, unlike our board of do nothings, is composed of experts. Amongst other things, "it is concerned with the collection and destruction of refuse ......the inspection of house property and insistence on its being maintained in good sanitary condition......And the abatement of smoke, nuisances." Owing to the city sanitary precautions "the death rate has been reduced in the last 40 years from 25 per 1,000 per annum to 15 1-2. The diminished mortality during the last five years alone as compared with the previous five years represents a saving of about 1650 lives per annum." But I suppose this matter of saving so many lives is but of small moment to our sleeping authorities.

Yours truly
BYSTANDER.

Aug. 4th, 1910.

JERMYN

Special to the Review.

Aug. 3, 1910.

Mr. and Mrs. R. Armstrong, of Toronto, were the guests of Miss Edith Armstrong Saturday and Sunday.

Miss J. Clarry, of Hastings, and Miss Mary Fife, were the guests of Miss Lizzie Fife Sunday.

Miss R. Carter is spending her holidays at Edmonton.

It is said coming events cast their shadows ahead. They may been seen around Jermyn this week.

Nearly all the people of this vicinity visited the wreck on the C.P.R. and no doubt some will find difficulty in disposing of their stock of pickles and chocolates for some time.

Messrs Geo. and Fred Fife visited the wreck Sunday. Mr. Geo. Fife reports that there were some very fine peas scattered around. For further information ask "George."

Church services will be withdrawn at Bethel Sunday morning as the Quarterly meeting services will be held at Keene. S. S. services will be postponed to the evening.

Local fishermen have been having good luck during the past week. Mr. Fred Fife succeeded in landing three lunge, L. Armstrong also secured three, but they both envy Mr. G. Fife's luck, who secured eight bass on Saturday.

Mr. G. W. M. Fife attended Indian River church Sunday evening.

Local slueths are busily engaged trying to get a clue leading to the identification of the parties who were emitting the blood curdling yells that were heard near hear Saturday night.

Farmers report that the recent rains are sprouting the peas that were lying out. If it continues damp serious damage will result.

The Matrimonial Club, "alias Glee Club," intends to disband. The final meeting will be reported in next week's Review.

Owing to the G.T.R. strike several loads of produce have passed through village en route to C.P.R. station.

The Literary committee of Bethel Epworth League held a meeting at Mr. J. Borland's Thursday night to arrange a programme for a lawn social.

The Bethel Young Men's A. B. C., will hold their quarterly business meeting on Thursday night.

Mr. Stewart Armstrong is erecting a new dwelling on the Fife farm.

Mr. Bob McConkey will run Mr. Armstrong's threshing engine this fall.

Howard Craig and Charles Wood, having served their sentences at Kingston, were deported to the other side of the line on Saturday.

MONTE CARLO'S RULER.

His Subjects Vote Not, Neither Do They Pay Taxes.

In Monaco, as in Russia, the ruler is supreme. It is an absolute hereditary monarchy. Even Russia has its douma, but in the dominions of Prince Albert voting is unknown. Yet the Monegasques cannot raise that historic cry of taxation without representation, for if they are not permitted the one they are not burdened with the other.

Albert I., the reigning prince, has devoted his life to scientific research, so the money which the spendthrifts throw away answers some useful purpose after all. He is one of the foremost authorities on marine zoology, his solutions of the gulf stream problem have been recognized by the Institute of France, and the oceanographic museum which he has founded has no equal. He is sixty-one years old, has been twice married and twice divorced—first to the Lady Mary Douglas-Hamilton, whose story is a romantic and a pathetic one, and twenty years later to the dowager Duchess of Richelieu. He tired of them both. He has one child, the Crown Prince Louis.

Prince Albert divides his time between his yacht, with its remarkable scientific equipment, his Paris residence in the Avenue Trocadero and the pink and white palace perched on a rock above the gaming hall which supports him.—Metropolitan Magazine.

The Opium Couch.

In the library of a Chinese gentleman the opium couch is as inseparable a feature of a gentleman's home as the armchairs and cigars of an American den. Perhaps it must disappear now before the prohibition campaign which is being waged from Peking, or it will remain under the innocent guise of a reclining reading table, as some innocent globe trotters have described it. Opium as used in the ordinary citizen's private house is considered no more a vice than tobacco with Americans. It is the custon; that is all. The host waves you to the couch for a perfunctory whiff just as Americans begin by offering a guest a cigar.

The Size of Antarctica.

It is a somewhat curious fact, if it is a fact, that the last of the terrestrial continents to be explored is the largest mass of raised land in the world. The concentration of attention upon the south pole since Commander Peary landed the other end of our axis makes it highly probable that the antarctic antipode will soon be dangling from some explorer's belt. Incidentally the south polar continent will be opened, if not to the settler, at least to the mapmaker. We already know something of its fringes at a few points, and Lieutenant Shackleton pushed into it south of Mounts Erebus and Terror for several hundred miles, but the greater portion of its surface is still terra incognita.—Collier's.

Aged Equestrian Killed.

Lockhaven, Pa., Aug. 4.—S. R. Peale, former state Senator, and one of the most prominent men in this section of the state, died Tuesday night as a result of injuries received when his horse fell upon him Tuesday. Although eighty years old, it was Mr. Peale's custom to take a daily horseback ride.

Ore Carrier Aground.

Amherstburg, Aug. 4.—The steamer D. G. Kerr, downbound with ore, ran aground on the west bank of the limekiln crossing early yesterday morning. She is leaking badly, and will have to be lightered. The tug Goulder and the lighter Favorite have gone to her assistance.

Appointments to "Rainbow."

London, Aug. 4.—The following appointments have been made to the Rainbow: J. D. Stewart, in command on commission, Aug. 4; Lieuts. A. E. D. Moore, R.H.C., Halifax; R. V. Holt, R. T. Edwards; engineer commander, T. J. Morgan; engineer lieutenant, R. H. M. Bury; artificer engineer, R. W. Hood; staff paymaster, R. A. Jenkins; surgeon, T. A. Smyth, gunners, Mock and Pehan.

Want Reduced Rates.

Chicago, Aug. 4.—The filing of a petition with the Interstate Commerce Commission at Washington, asking that body to investigate the tariffs and net revenue of express companies by commercial organizations throughout the country, was made known yesterday. The petition is signed by 134 associations of commerce and commercial clubs who want a considerable reduction in express rates.

The Reward of Bravery.

London, Aug. 4.—King George, at Marlborough House Tuesday, in the presence of the Home Secretary and other Government officials, decorated 62 miners for conspicuous gallantry in saving, or attempting to save, life in the recent colliery disasters, presenting them with King Edward medals. Nine seamen also received medals for conspicuous gallantry in saving life at sea.

Two Hundred Fishermen Drowned.

St. Petersburg, Aug. 4.—Under the direction of the military authorities, rescue work was yesterday taken up on the River Amell Amoor, near Nicolaiesvk, where 200 fishermen are known to have been drowned when a typhoon wrecked their boats Tuesday. It is feared that the death list will exceed that number.

Explosion Result of Carelessness.

St. Petersburg, Aug. 4.—The Russian admiralty yesterday ordered a rigid investigation into the torpedo boat explosion at Kronstadt Tuesday, in which six sailors were killed and nearly a score injured. It is hinted that the explosion resulted from carelessness on the part of the crew.

A Reign of Terror.

Bonnay, Fla., Aug. 4.—A reign of terror exists in the northwestern section of Holmes County, owing to the determination of the whites, by a wholesale lynching of negroes, to avenge the murder of Bessie Morris

Central Canada Exhibition
OTTAWA
SEPTEMBER 9 to 17, 1910

Planned on Bigger Scale than ever. New Educational Features. Novel Amusements and Attractions. Large increase in prize money.

"Seige of Kandahar" A Dazzling Battle scene showing Lord Roberts capturing Afgan Citadel. Followed by gorgeous fireworks.

Pavilions stored with exhibits from factory, mine, farm and forest. Articles in process of making. Demonstrations in dairy work. Daily parade of prize animals, competing for $16,000 premiums. Exciting horse racing. Acrobatic wonders. A rollicking midway full of sensations. New fireproof grand stand seats 2,000 under cover. Enlarged and beautified grounds.

Railway Rates cut in two for week. Watch for excursion days.

E. McMAHON, Secretary, Ottawa.

THE GENUINE ALWAYS SUPERIOR TO THE IMITATION

The experienced buyer never permits the shrewd merchant to convince him that an imitation is superior to the genuine advertised article. In refusing a substitute he protects himself and the manufacturers who have expended enormous sums in giving the public information regarding their products.

Advertised articles have stood the test of public approval on their merits and materials embracing their make-up. The mere fact that they are imitated is competent testimony of their worth.

You are safe in rejecting the article offered as "just as good."

Two New Industries.

St. Catharines, Aug. 4.—The large stone building at Merritton recently purchased from the Canadian Colored Cotton Co. by the Canadian Haircloth Co. has been sold to a syndicate which will establish a rubber factory to employ 300 men. The factory will be outside of the present rubber merger. The haircloth factory will remain in the city, but will buy an adjoining factory and double its present capacity. The Merritton mill cost the rubber company $70,000.

Fell on Prongs of Fork.

Charlottetown, P.E.I., Aug. 4.—Frank Devine, aged 20, while engaged in hay-making at North Wiltshire, fell from the top of a load, landing upon the outspreading prongs of his hayfork, which entered below the right armpit, penetrating the lungs to a depth of seven inches.

Becalmed All Night.

Toronto, Aug. 4.—Becalmed in a sailboat, Eugene Rockwood of Long Branch, and Miss Whitten, a nurse at Mimico Asylum, spent the night on the lake. A gasoline launch sent out in search located them off Port Credit about ten o'clock yesterday morning.

LUMBER

And builders' materials of all kinds—Shingles, Scantlings, Joist and Bill Stuff—Mouldings, Casings and Base and all kinds of finish. Boxes and Box Shooks.

ALF. McDONALD ESTATE
Point St. Charles Mills

STOCKS and BONDS

WARREN, GZOWSKI & CO.
Members Toronto Stock Exchange
Traders' Bank Building, Toronto
and
25 Broad Street, New York

THE ONTARIO CONSOLIDATED MINES, Limited.

AUTHORIZED CAPITAL $350,000.00 PAR VALUE OF SHARES 25c EACH

0 acres in the richest part of Cobalt, the world's most famous Silver Field. 4 acres prospected, showing 6 well defined calcite veins. Shaft 60 feet deep and all necessary buildings on property.

Write for prospectus, maps and special letter.

APPLICATIONS FOR STOCK FILLED IN ORDER OF RECEIPT.

FOR FURTHER PARTICULARS APPLY

MERSON & CO.
Members Standard Stock and Mining Exchange
16 KING ST. WEST, TORONTO, CANADA.

BE PREPARED!

Before misfortune happens by having your LIFE and PROPERTY insured.

We issue policies covering:—
Life, Fire, Accident and Sickness, Plate Glass, Marine, Tourists, Motor Boat, Burglarly, Liability, Automobile and Live Stock Risks.

For Full Particulars on any of the above lines call at—

W. H. HILL'S
GENERAL INSURANCE AGENCY
159 Hunter Street.
Phone 14, Bell or Machine
ESTABLISHED 1883.

The TORONTO SAVINGS and LOAN COMPANY

Paid up Capital - - $1,000,000.00
Reserve Fund - - - - 680,000.00

Savings Department

3½% Interest paid four times a year on deposits of One Dollar and upwards.
Interest accrues from date of Deposit to date of withdrawal.
Depositors are afforded every facility afforded by modern methods of Banking.

Security Afforded Depositors

Total Assets of the Company, December 31st, 1909 - - $3,120,201.18
Liabilities to the Public - - 1,368,771.88
Surplus - - - - $751,429.30

HEAD OFFICES:
437 George Street., Peterborough
Office Hours: 9 a.m. to 4 p.m.
Saturdays - 9 a.m. to 5 p.m.

W. G. MORROW
Managing Director

FOOLISH WOMAN'S LOVE LETTER

New York, August 3.—The suit of Russell Griswood, 21, for $50,000 damages for breach of promise against Miss Helen Woodruff Smith, of Stamford, Conn., heiress to several millions, was characterized as "blackmail" today by the young lady. Miss Smith freely discussed the suit as she was preparing to leave for a cruise on the yacht Viking.

"Griswold published my letters to him, and they speak for themselves," she said. "They are letters from a patroness to a protege kid—a mere boy.

"I was only joshing in my letters and if I mentioned love it was only puppy love. I had no thought of marrying him, and did not promise to marry him.

"I would not marry the finest man in the world, and this nasty little turncoat is hardly a man, is he?"

Then followed several references to young Griswold, in which the expressions "creature," "presumptuous little cad," "bounder" and "beggar" were features.

"I educated and practically raised Griswold," continued Miss Smith. "He is a foolish boy and has been ill-advised."

Griswold to-day published more letters attributed to the girl. One of the extracts reads—

"Be sure and destroy the evidence of my whereabouts and do not say I am here or anywhere. It were best to say, like Evelyn Thaw, that you 'don't know.'

"I think I'll take a 'golden gate' or some other high-priced drink. Maybe it will open the way to the 'sweet presence of a god diffused,' but thoughts affectionate so often occasion that presence that there will be nothing new about it except the drink. Meiner Siegfried."

Another portion of the letter reads;

"Ye gods, kid, just finished the job. It might have been the other way, but, thanks to your help, it did not finish me. 'Tis hard to kiss you, sweetheart, when the last kiss means good-bye?"

Later this occurs:

"With this goes two handkerchiefs. Not for tears, but to wave when we're in sight; not to flirt with, but to repose in Ruzzie's pocket, to be used after soda and the like."

Griswold, when told that Miss Smith had caustically criticised him, exclaimed;

"I expected that she would not like the thing to become public. Of course she is mad. But how about my feelings? She had no thought of them when she flatly refused to marry me after keeping me dangling after and adoring her ever since boyhood. She made me suffer, now let her suffer for it."

Before sailing Miss Smith conferred with her attorneys, who announced this afternoon that they would seek legally to enjoin Griswold from publishing the letters.

"I'll stop this little scamp's dirty work legally," said Miss Smith after the conference. "There must be some protection for me against him or his advisors who are publishing the letters."

Heidelberg, Germany, is going to erect a monument to Mark Twain, who began his story, "A Tramp Abroad," there.

Cook's Cotton Root Compound.

The great Uterine Tonic, and only safe effectual Monthly Regulator on which women can depend. Sold in three degrees of strength—No. 1, $1; No. 2, 10 degrees stronger, $3; No. 3, for special cases, $5 per box. Sold by all druggists, or sent prepaid on receipt of price. Free pamphlet. Address: THE COOK MEDICINE CO., TORONTO, ONT. (formerly Windsor)

The Latest Coiffure
For The Ladies

If you want to wear your hair in the latest style you will need the following:—

TURBANS
in several sizes, 25c, 35c, 50c each

TURBAN BRAIDS
the very newest, all shades to match the hair for 80c and $1.00.

LARGE HAIR NETS from 5c to 25c
LARGE PINS in Amber Shells.
ALL AND SEE OUR NEW SHIPMENT OF HAIR ACCESSORIES

MRS. M. J. BYRNE
424 GEORGE ST PHONE 226

KIRKFIELD LOCK, OPENING DAY.

DATES OF PROVINCIAL FALL EXHIBITIONS

List of dates of Agricultural Societies fairs, 1910—

Aberfoyle, Oct. 4.
Abingdon, Oct. 11.
Ailsa Craig, Sept 22 and 23.
Alexandria, Sept. 19 and 20.
Alfred, Sept. 20 and 21.
Alliston, Oct. 6 and 7.
Almonte, Sept. 19, 20 and 21.
Alvinston, Oct. 4 and 5.
Amherstburg, Oct. 4 and 5.
Ancaster, Sept. 27 and 28.
Arden, Oct. 4.
Arthur, Oct. 6 and 7.
Ashworth, Sept. 30.
Atwood, Oct. 3 and 4.
Aylmer, Sept. 6, 7 and 8.
Bancroft, Sept. 29 and 30.
Barrie, Sept. 26, 27 and 28.
Baysville, Oct. 5.
Beachburg, Oct. 6, 7 and 8.
Beamsville, Oct. 6 and 7.
Beaverton, Oct. 4 and 5.
Beeton, Oct. 11 and 12.
Chatsworth, Sept. 15 and 16
Chesley, Sept. 20 and 21.
Cobden, Sept. 20 and 30.
Cobourg, Sept. 21 and 22.
Colborne, Oct. 4 and 5.
Collingwood, Sept. 20, 21, 22, 23
Comber, Oct. 4 and 5.
Cookstown, Oct. 4 and 5.
Cornwall, Sept. 8, 9 and 10.
Courtland, Oct. 6.
Delta, Sept. 26, 27 and 28.
Deleware, Oct. 12.
Demorestville, Oct. 8.
Desboro, Sept. 22 and 23.
Dresden, Sept. 29 and 30.
Drumbo, Sept. 27 and 28.
Dundalk, Oct. 6 and 7.
Dungannon, Oct. 6 and 7.
Dunnville, Sept. 20 and 21.
Durham, Sept. 26 and 27.
Elmira, Sept. 27 and 28.
Elmvale, Oct. 3, 4 and 5
Embro, Oct. 6.
Emo, Sept. 15 and 16.
Erin, Oct. 13 and 14.
Huntsville, Sept. 27 and 28.
Ingersoll, Sept. 20 and 21.
Iron Bridge, Oct. 4.
Inverary, Sept. 14
Jarvis, Oct. 4 and 5.
Keene, Oct. 4 and 5.
Kemble, Oct. 4 and 5.
Kemptville, Sept. 22 and 23.
Kilsythe, Oct. 6 and 7.
Kincardine, Sept. 21 and 22.
Kinmount, Sept. 13 and 14.
Kirkton, Oct. 6 and 7.
Lakefield, Sept. 27 and 28.
Lambeth, Oct. 4.
Lanark, Sept. 8 and 9.
Langton, Oct. 8.
Lansdowne, Sept. 22 and 23.
Leamington, Oct. 5, 6 and 7.
Lindsay, Sept. 22, 23, 24.
Lion's Head. Oct. 12 and 13.
Listowel, Sept. 20 and 21.
Little Current, Oct. 4 and 5.
Lombardy, Sept. 17.
London, Sept. 9-17.
Loring, Sept. 30.
Lucknow, Sept. 22 and 23.
Lyndhurst, Sept. 21 and 22.
Maberly, Sept. 27 and 28.
McDonald's Corners, Sept. 29 and 30
McKellar, Sept. 27.
Madoc, Sept. 27 and 28.
Magnetawan, Oct. 5 and 6.
Manitowaning, Sept. 29 and 30.
Markdale, Oct. 4 and 5.
Marmora, Sept. 19 and 20.

PETERBOROUGH HYDRAULIC LIFT LIFT LOCK.

Belleville, Sept. 13 and 14.
Berwick, Sept. 21 and 22.
Binbrook, Oct. 3 and 4.
Blackstock, Sept. 26 and 27.
Blenheim, Sept. 22 and 23.
Blyth, Oct. 4 and 5.
Bobcaygeon, Sept. 27 and 28.
Bolton, Oct. 3 and 4.
Bonfield, Sept. 29.
Bothwell's Corners, Sept. 29 and 30.
Bowmanville, Sept. 20 and 21.
Bracebridge, Sept. 28, 29, 30.
Bradford, Oct. 18 and 19.
Brampton, Sept. 20 and 21.
Brigden, Oct. 4.
Brighton, Sept. 29.
Brinsley, Oct. 14.
Brockville, Aug. 30, 31; Sept. 1, 2.
Bruce Mines, Sept. 28.
Brussels, Oct. 6 and 7.
Burk's Falls, Sept. 22 and 23.
Burlington, Sept. 28.
Burford, Oct. 4 and 5.
Caledon, Oct. 6 and 7.
Caledonia, Oct. 13 and 14.
Campbellford, Sept. 27 and 28.
Campbellville, Oct. 11.
Carp, Oct. 4 and 5.
Casselman, September 13.
Castleton, Sept. 21 and 22
Cayuga, Sept. 29 and 30.
Centreville, Sept. 17.
Essex, Sept. 27, 28 and 29.
Exeter, Sept. 19 and 20.
Fair Ground, Oct. 4.
Fenelon Falls, Oct. 5 and 6.
Fenwick, Sept. 28 and 29.
Fergus, Sept. 29 and 30.
Feversham, Oct. 4 and 5.
Fitzroy, Sept. 26 and 27.
Flesherton, Sept. 22 and 23.
Florence, Oct. 6 and 7.
Fordwich, Oct. 1.
Fort Erie, Sept. 28 and 29.
Frankford, Sept. 15 and 16.
Frankville, Sept. 29 and 30.
Freelton, Oct. 5 and 6.
Galt, Sept. 27 and 28.
Georgetown, Oct. 4 and 5.
Goderich, Sept. 19, 20 and 21.
Gooderham, Oct. 6.
Gore Bay, Sept. 28 and 29.
Grand Valley, Oct. 18 and 19.
Gravenhurst, Sept. 29 and 30.
Guelph, Sept. 20, 21 and 22.
Haliburton, Sept. 29.
Hamilton (Maple Leaf Park) Sept. 14 and 15.
Hanover, Sept. 28 and 29.
Harriston, Sept. 29 and 30.
Harrow, Oct. 4 and 5.
Harrowsmith, Sept. 15 and 16.
Highgate, Oct. 7 and 8.
Holstein, Oct. 4.
Markham, Oct. 5, 6 and 7.
Marshville, Sept. 23 and 24.
Mattawa, Sept. 20 and 21.
Maxville, Oct. 4 and 5.
Merlin, Sept. 39 and 30.
Merrickville, Sept. 15 and 16.
Metcalfe, Sept. 20 and 21.
Middleville, Oct. 7.
Midland, Sept. 28 and 29.
Millbrook, Oct. 6 and 7.
Mildmay, Sept. 26 and 27.
Milton, Sept. 27 and 28.
Milverton, Sept. 29 and 30.
Mitchell, Sept. 20 and 21.
Morrisburg, Aug. 31; Sept. 1 and 2.
Mt. Brydges, Oct. 7.
Mount Forest, Sept. 28 and 29.
Murillo, Sept. 27 and 28.
Napanee, Sept. 15 and 16.
Neustadt, Sept. 22 and 23.
Newboro, Sept. 3 and 5.
New Hamburg, Sept. 15 and 16.
Newington, Sept. 20 and 21.
New Liskeard, Oct. 6 and 7.
Newmarket, Sept. 20, 21 and 22.
Niagara Falls, Sept. 29 and 30.
Niagara-on-the-Lake, Sept. 22, 23.
Norwich, Sept. 20 and 21.
Norwood, Oct. 11 and 12.
Oakville, Sept. 29 and 30.
Oakwood, Sept. 26 and 27.
Odessa, Oct. 7.

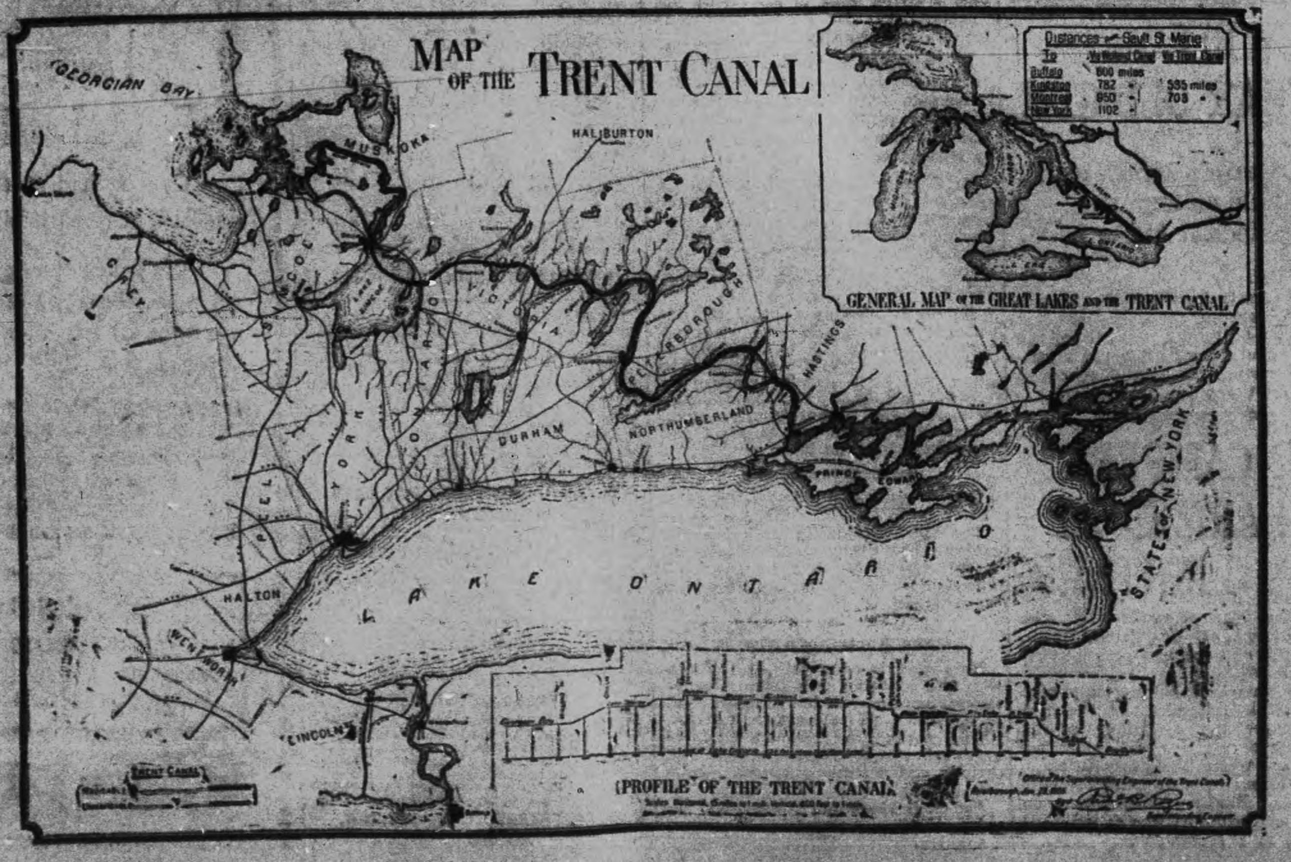

THE BANK OF OTTAWA

ESTABLISHED 1874.

Capital Authorized - - - - - $5,000,000.
Capital Paid Up - - - - - $3,297,560.
Rest and Undivided Profits - - - $3,753,469.

The Bank issues
Bank Money Orders
Payable at par at any Chartered Bank in Canada (Yukon excepted).

Peterborough Branch, George Street
G. C. WAINWRIGHT, Manager

Canadian National Exhibition
TORONTO
AUGUST 27th to SEPTEMBER 12th, 1910

Improved Grounds, New Buildings, International Live Stock Show, Exhibits by all the Provinces, Magnificent Art Loan Exhibit.

BY PERMISSION OF HIS MAJESTY
BAND OF THE GRENADIER GUARDS
KING GEORGE'S HOUSEHOLD BAND

400 MUSICIANS
Model Military Camp.
Tattoo every night.
Everything new in attractions.
Wonderful Firework Spectacles.
1,000 PERFORMERS

THE NAVAL REVIEW AT SPITHEAD
BATTLE BETWEEN DREADNOUGHT AND AIRSHIP
WATCH FOR REDUCED RATES AND EXCURSIONS.
For all information write Manager, J. O. ORR, City Hall, Toronto.

Oshweken, Oct. 5, 6 and 7.
Onondaga, Oct. 3 and 4.
Orangeville, Sept. 15 and 16.
Oro, Sept. 20.
Orono, Sept. 15 and 16.
Oshawa, Sept. 13 and 14.
Ottawa, Sept. 9-17.
Otterville, Oct. 7 and 8.
Owen Sound, Sept. 14 and 15.
Paisley, Sept. 27 and 28.
Pakenham, Sept. 27 and 28.
Palmerston, Sept. 27 and 28.
Parham, Sept 22 and 23.
Paris, Sept. 29 and 30.
Parkhill, Oct. 4 and 5.
Parry Sound, Sept. 22 and 23.
Perth, Sept. 14, 15 and 16.
Peterborough, Sept. 15, 16 and 17.
Picton, Sept. 21 and 22.
Pinkerton, Sept. 23.
Port Carling, Sept. 21.
Port Elgin, Sept. 29 and 30.
Port Hope, Oct. 3 and 4.
Powassan, Sept. 28 and 29.
Prescott, Sept. 6, 7 and 8.
Priceville, Oct. 6 and 7.
Queensville, Oct. 6 and 7.
Rainham Centre, Sept. 22 and 23.
Renfrew, Sept. 21 and 22.
Richard's Landing, Sept. 20.
Richmond, Sept. 26, 27 and 28.
Ripley, Sept. 27 and 28.
Roblin's Mills, Oct. 1.
Rockton, Oct. 11 and 12.
Rocklyn, Oct. 6 and 7.
Rockwood, Oct. 6 and 7.
Rodney, Oct. 4 and 5.
Roseneath, Sept. 29 and 30.
Rosseau, Sept. 28.
Russell, Oct. 4 and 5.
St. Mary's, Sept. 27 and 28.
Sault Ste. Marie, Sept. 21, 22 and 23.
Scarboro' (Half-Way House) Sept. 28
Schomberg, Oct. 13 and 14.
Seaforth, Sept. 22 and 23.
Shelburne, Sept. 26, 27 and 28.
Shannonville, Sept. 24.
Simcoe, Oct. 18, 19 and 20.
Smithville, Oct. 3 and 4.
South Mountain, Sept. 8 and 9.
South River, Sept. 29 and 30.
Spencerville, Sept. 27 and 28.
Springfield, Sept. 22 and 23.
Spricedale, Sept. 27 and 28.
Stella, Sept. 27.
Stirling, Sept. 22 and 23.
Staffordville, Sept. 21.
Stratford, Sept. 15 and 16.
Strathroy, Sept. 19, 20 and 21.
Streetsville, Oct. 8.
Sturgeon Falls, Sept. 21 and 22.
Sundridge, Oct. 4 and 5.
Sunderland, Sept. 20 and 21.
Tavistock, Sept. 19 and 20.
Teeswater, Oct. 5 and 6.
Thamesville, Oct. 3, 4 and 5.
Thessalon, Sept. 27.
Thorold, Sept. 26 and 27.
Tilsonburg, Sept. 13, 14 and 15.
Tiverton, Oct. 4.
Tweed, Oct. 4 and 5.
Udora, Sept. 28.
Utterson, Sept. 22 and 23.
Vankleek Hill, Sept. 13, 14 and 15.
Verner, Sept. 19 and 20.
Walkerton, Sept. 15 and 16.
Wallaceburg, Sept. 27 and 28.
Wallacetown, Sept. 29 and 30.
Walter's Falls, Sept. 27 and 28.
Warkworth, Oct. 6 and 7.
Warren, Sept. 13 and 14.
Waterdown, Oct. 4.
Waterford, Oct. 6.
Welland, Oct. 4 and 5.
Wellandport, Oct. 6 and 7.
Wellesley, Sept. 13 and 14.
Wheatley, Oct. 3 and 4.
Weston, Sept. 30 and Oct. 1.
Wiarton, Sept. 27 and 28.
Wilkesport, Sept. 23.
Williamstown, Sept. 21 and 22.
Winchester, Sept. 6 and 7.
Windham Centre, Oct. 4.
Wingham, Sept. 29 and 30.
Wolfe Island, Sept. 20 and 21.
Woodstock, Sept. 21, 22 and 23.
Woodville, Sept. 15 and 16.
Wooler, Sept. 8 and 9.
Wyoming, Sept. 30 and Oct. 1.

Queen Alexandra is having her personal effects packed preparatory to leaving Bunkingham Palace for good.

ARE YOU INTERESTED

In the purchase sale or exchange of Real Estate of any kind? If so, IT WILL PAY YOU to see A. BROWN & COMPANY. We have been very successful in arranging suitable exchanges for our clients; sometimes you may want a larger or smaller property, or in a different part of the city; a city property for a farm, and a very suitable exchange can be arranged. Come in and talk your wants over with us. Our eleven year's experience is at your service.

A. Brown & Co
396 Water Street. Phone 126

Steer Straight

for the best beer ever brewed and you are sure to come to us. Our Bottled Beer is "Bottled Health." It means vigor and strength, a good appetite and high spirits. It is the best medicine for the weak and the best food for the strong. Keep our excellent Beer in your home as a beverage and you will have no need of a doctor. Nothing but the purest ingredients used in the brewing.

The Calcutt Brewing & Malting Co'y, of Ashburnham, Limited

Auto Tires Repaired

Try our new electric process of vulcanizing, makes an invisible repair.

SATISFACTION GUARANTEED.

MILLARD'S BICYCLE SHOP
Metherel's Old Stand, Hunter St., near Aylmer St. Phone 1256.

ROBERT FAIR & CO. LIMITED

ONLY TEN DAYS MORE

and that will end the GREATEST MID-SUMMER SELLING in our history and we intend to make it a record breaker.

We think we have fairly earned the "LION'S" share of credit and patronage we have received, because of our showing of Spring and Summer merchandise and apparel.

Conditions could hardly have been otherwise, owing to our splendid organization in each department, every member being keyed to the highest pitch of efficieucy and all bent on excelling previous achievements.

The makers would hold up their hands in in amazement if they saw these prices:—

Dresden des'gn Jap Summer Dress Silks, 25 inches wide, in green, mauve, grey and champagne, formerly 85c yd. For **59c**

Table of Colored Silk Organdies and Crystalines, 42 inches wide, in grey, pink, blue, cream and white. White Japan Silks, 24 inches wide. All were formerly priced at 75c and 85c the yard. Your choice for........ **25c**

Tamaline Silks, in fancy stripe design, wear guaranteed, colors grey, tan, old rose and green, formerly 50c the yard. For **35c**

Table of American Wash Suitings, highest quality of texture, plain colors, 30 to 36 inches wide. Earlier in the season they sold at 25c to 35c the yard. Your choice for........ **10c Yard**

Scant Mercy has been shown the prices we are selling boys' stockings at. Heavy Ribbon Cotton Stockings, double knees, the kind we sold at 25c the pair. All sizes. Your choice for........ **15c Pair**

Big drive in Ladies' Black Cotton Stockings, all sizes, 8½, 9, 9½ and 10. 3 pairs for........ **25c**

"The Last of Their Race," and Going for Less Than Half

Ladies' Long Black Taffeta Silk Coat, handsomely trimmed around neck, revere and sleeves, formerly priced at $15. Sale price........ **$5.00**

Two only Black Taffeta Silk Dresses, waists silk-lined, formerly sold at $20.00. Clearing price........ **$10.00**

Silk-lined French Black Lace Coats, swell garments, some of our latest importations. They were priced at $20.00 each. price........ **$10.00**

A Select Little Band of Wash Suit Bargains

They are made from Repps, Moter Cloths, Linens. Colors white, blue, pink and linen, formerly sold at $8.00 to $1.00. Sale price **$4.00 and $5.98**

Drastic Cutting of Prices in German Axminster Rugs

Axminster Square, 6 ft. 6 in. x 9 ft. 8 in., $15.00. For **$9.00**

Axminster Square, 7 ft. 6 in. x 10 ft. 3 in., $18.75. For **$12.00**

Axminster Square, 8 ft. x 3 in., 11 ft. in., $28.00. For **$18.00**

ROBERT FAIR & CO. LIMITED

Sign of the Golden Lion

COLLIE DOG SEVERELY BIT LITTLE FOUR YEAR OLD GIRL

Was Leading Dog on Leash and It Became Infuriated By Boys Who Teased It—Siezed Child on Arm and Inflicted Painful Wound—Medical Aid Was Required

The little four-year-old daughter of Mr. Duffy, who resides on McDonnel street, just behind the old Collegiate Institute, was very severely bitten by a collie dog this morning about ten o'clock.

As far as can be learned the injury to the little girl was caused by some small boys teasing the dog, which was being led by the child, who had hold of the animal by the collar.

The dog tried to get away from the little girl and failing to do so it turned and buried its teeth in her right arm, hanging on to it very tenaciously, and several blows from a stick were required before it released the arm.

A gash about one inch and a half long and half an inch deep was inflicted on the tender flesh of the child.

She was taken into the house of Mrs. Lockhart, at Water and McDonnel streets, and was attended to by Dr. Halliday. The doctor stated it was one of the worst looking bites he had ever witnessed.

It is understood that the dog will be shot immediately.

When seen to-day the little girl was able to be around the house and was bearing up well under the pain of the wound. She did not utter the slightest cry during the painful operation of having the wound cauterized.

THE CAMPERS ALARMED BY LIGHTNING

Mr. Wm. Merrell and family, who are encamped at Crawford's Grove, were much alarmed last evening during the storm.

A large tree just behind their tent was struck by lightning and was split into two sections. In falling to the ground it narrowly escaped striking the tent in which the party were.

In conversation with other campers to-day the Review learned that no damage or discomfort was experienced by them as a result of the storm.

WHO'S HERE AND AWAY

Mayor Morrow is at Stony Lake.

Mrs. Carey, of Rochester, is at the National.

Mr. J. F. Cutler, of Chicago, is in the city.

Mr. W. L. Baine, fo Clevland, is in the city.

Mr. Frank Hunter is visiting friends in Port Hope.

Mr. Arthur Stephen, Montreal, is at the Oriental.

Mr. E. W. McCrohan, Lindsay, is at the Oriental.

Mr. E. A. Peck is spending a short holiday at Stony Lakke.

City Clerk S. R. Armstrong is holidaying at Buckhorn.

Mr. Frank L. Goode of Neepawa, is in the city to-day.

Ald. G. A. Gillespie is spending a short holiday at Stoney Lake.

Mr. W. J. Bourque, of Grand Mere, is a guest at the National.

Miss Jessie Mildred, of Oshawa, is the guest of Miss Olive Miller.

Mr W. L. Ranger, New York, is in the city on a business visit.

Mr. J. Rothwell and Mr. Davidson left to-day for Stony Lake.

Mr. Vernon Morphet, of the G.T.R. freight office, is in Toronto to-day.

Mr. and Mrs. William J. Duffy, of Rochester, N.Y., are at the National.

Mr. Jas. Kendrey and Mr. J. H. Burnham returned from Toronto last night.

Mr. Fred L. Brody of Hamilton, is in the city en route to Buckhorn lake.

Mrs. Elliott, of Kingston, is visiting her sister, Mrs. Zeigler, Downie street.

Miss Maud Marlett, of Chicago, is visiting Miss M. Overend, 175 Lock street.

Miss Isabel Hay is spending her her holidays in Port Hope, the guest of Miss Allen.

Mr. and Mrs. H G. Walker have returned after a trip down the St. Lawrence to Montreal.

Mr. H. S. Robertson, B.A., of Stratford Normal School, was a visitor in the city to-day.

Miss Lillie Day, Rochester, is visiting her sister, Mrs. Arthur Head, 257 Bethune street.

Mr. W. D. Loomis, Miss Jessie Loomis and Mrs. R. C. Matthews, Toronto, are at the Oriental.

Mrs. Cottle, of Madoc, was the guest of Mrs. E. A. Langfeldt at holiday at Stony Lake.

Miss Madeline Wildbur, of Cobourg, is visiting her cousin, Mr. John Moss, Aylmer street.

Miss Ethel Rebill has returned home after spending a couple of weeks' vacation at Owen Sound.

Mr. P. J. Carroll, head wine clerk at the Oriental, has returned to the city after a two weeks' vacation.

Editor and Mrs. Cuttell, and son Floyd, of Orono, are guests in the city, on their return from the lakes.

Miss Nellie Manley, trained nurse, is visiting her parents and Mrs. Henry Manley, Edinburgh street, for a couple of months.

Mr. T. L. Wilson, who has been a guest at the home of Mr. and Mrs. H. M. Gilchrist, Antrim street, left to-day for the West.

Miss Vida Sannis, who has been visiting with her cousin, Miss Edythe Regan, Gilmour street, returned to her home in Bowmanville to-day.

Mr. Fred M. Duggan of Atlantic City, is in the city accompanied by Mr. Walter L. Deegan, of Jersey City. They are on a tour of the province.

Mr. and Mrs. Alf. Woodhead of Rochester, N.Y., who have been visiting Mr. Jack Hanshanm Bolivar-st., for a week, have returned home.

Mr. Percy Snider, of New York, who has been visiting his home here on Sherbrooke street, returned to New York on Tuesday.

Mr. and Mrs. Livingston and two children, of Youngstown, Ohio, registered at the National this week.

Captain H. J. Hughes, of Kingston, registered at the National yesterday.

Mrs. L. M. Filton and her daughter, Miss Agnes Filton, of New York, are the guests of her nieces, Mrs. H. Hudson and Miss Mabel Townsend, of Patterson-st., on their way to the lakes.

Mr. Joseph Riddell, of Toronto, stopped off at Peterborough last night and paid a flying visit to his friend Mr. Thomas Lake. Mr. Riddell is en route for the Old Country on a visit.

Rev. and Mrs. G. W. Henderson leave on Tuesday for Vancouver, where Mr. Henderson will attend the General Methodist conference this year. They will be accompanied as far as Calgary by Miss Foster.

Mr. Wesley Dartnell has accepted a splendid position with the Canadian Leonard Construction Company. Mr. Dartnell is a graduate of the Peterborough Business College and has completed his course with great rapidity and success.

Mr. J. J. Thompson, physical instructor at the Y.M.C.A., has returned from the Y.M.C.A. camp at Geneva Park, Lake Couchiching. The camp was very largely attended by Y.M.C.A. officers. Mr. Thompson also visited the Toronto Central camp, where there were one hundred and forty boys in attendance.

All Saints' Choir

The choir of All Saints' church will practice this evening at 8.30 o'clock. A full attendance is requested. The The date of the annual excursion will be discussed.

Gave Amazing Answers

Humanity is sceptical by nature, But the doubting ones who attended the performances of Ita, if not actually convinced are at least mystified.

Last night Ita excelled herself in answering questions, naming lost articles and describing absent places and persons.

And still there are those who inquire, "how is it done?"

Ask Ita.

ACCEPTS THE CALL

Montreal, Aug. 3.—The congregation of the MacVicar Memorial church here, who some time ago issued a call to Rev. J. G. Potter, of Peterborough, Ont., received a letter from Mr. Potter this morning stating that he will accept. The transfer will be ratified at a meeting of the Peterborough Presbytery on Friday next, and Mr. Potter will come to Montreal immediately it is expressed.

SCOTTISH CHOIR TO COME HERE

Mr. J. W. Leckie, managing director of the Glasgow Select Choir, was in the city to-day maing some preliminary arrangements for the visit of the vocal organization to this city on December 29th. The choir will appear at the Grand Opera House. This is the first visit to Canada, and engagements are being made for a number of the principal cities.

The choir is made up of twenty voices and comes from Glasgow, Scotland. It has appeared before royalty on several occasions.

"Two of Us"

Subscriptions to the Toronto Globe for the relief of the inhabitants of Campbellton, include one of $2.00 from "Two of Us" Peterborough.

At Charlotte St. Church

During the absence of Rev. G. W. Henderson, the pulpit of Charlotte-st. Methodist church will be occupied by Rev. Alexander Langford of Toronto.

Will Preach at Murray St.

Rev. W. B. Merrill, B.A., of Toronto, will preach in Murray street Baptist church on Sunday next, 7th inst., morning and evening. It is hoped he will address the Sunday school at 3 p.m. Mr. Merrill is General Superintendent of Baptist Sunday Schools of Ontario and Quebec, and this will be an exceptional opportunity for parents and friends as well as members of the Sunday school. The public are cordially invited to all these services.

Service at Chemong

Rev. H. R. Trumpour, of All Saints' church, will officiate at the Church of England services next Sunday in Chemong Park at 4 p.m.

St. Marks Otonabee

On Sunday next, Rev. Dr. Langfeldt will administer the Sacrament of the Lord's Supper at St. Mark's at 3 p.m.

Have You Seen Our Exquisite
Hand Colored Post Cards and New Novelty Pictures?
CALL AND SEE THEM.

Brass Outfits and Brass for Art Piercing

Pyrographic Outfits and Wood Stamped for Art Burning.

EXPERT PICTURE FRAMING

PILLSWORTH'S Picture and Art Store
445 George-st.

KAWARTHA LAKES

Otonabee Navigation Co

Season 1910 **TIME TABLE** Season 1910

Steamers Otonabee, Monarch, Water Lily, Manita, Maid-a-Vale, connecting at Peterborough, Bobcaygeon and Lindsay with Canadian Pacific railway trains from Toronto, Buffalo, Detroit and all points east and west; and with Grand Trunk railway Peterborough, Lakefield and Lindsay.

BOBCAYGEON AND STONEY LAKE
STEAMER MAID-A-VALE

Read Down — Read Up
9.02 a.m. Lv C.P.R. Toronto C.P.R. Ar 6.55 p.m.
12.10 p.m. Ar Bobc'g'n Le 3.45 "

1.15 p.m. Leave ...... Bobcaygeon ...... Arrive 12.01
1.45 " ...... Sandy Point ...... 11.50 "
2.15 " ...... Oak Orchard ...... 11.00 "
2.35 " ...... Islinda ...... 10.45 "
3.35 " ...... Buckhorn ...... 9.10 "
4.00 " ...... Burleigh Falls ...... 8.30 "
4.30 " ...... Juniper Island ...... 8.00 "
4.45 " ... Mt. Julian and Viamede ... 7.5
5.00 " ...... Glenwood ...... 7.20 "
5.25 p.m. Arrive ... Crow's Landing ... Lv. 7.00

PETERBOROUGH AND STONEY LAKE
STEAMER WATER LILY

Read Down — Read Up
9.02 a.m. Lv C.P.R. Toronto C.P.R. Ar 6.55 p.m.
11.28 " Ar Pet'boro Lv 4.38 "

1.00 p.m. Leave ...... Peterborough ...... Arrive 12.30 p.m.
1.30 " ...... Lakefield ...... 9.50 a.m.
4.10 " ...... Young's Point ...... 9.10 "
4.20 " ...... South Beach ...... 9.00 "
4.45 " ...... Kawartha Park ...... 8.35 "
5.10 " ...... McCracken's Landing ...... 8.10 "
5.20 " ...... Juniper Island ...... 8.00 "
5.50 " ...... Burleigh Falls ...... 7.30 "
6.30 " Mt Julian & Vi'mde (Str Water L'y) 7.00 "
7.30 p.m. Ar. Crow's Ld'g (Str. Maid-a-V) lv. 7.00 a.m

LINDSAY AND STURGEON POINT
STEAMER MANITA (From July 4th to Sept. 3rd

Leave Lindsay 9 a.m., 1.15 p.m., and 5.30 p.m. Returning, leave Sturgeon Point at 7.15 a.m., 10.45 a.m., and 3 p.m. Except Tuesdays and Fridays, when the steamer goes to Coboconk—Leaving Lindsay 9 a.m., touching Sturgeon Point, Fenelon Falls and Rosedale. Returning, will arrive at Lindsay at 5.30 p.m.

Commencing July 4th, steamer leaves Sturgeon Point, Mondays, one hour earlier than above schedule allowing passengers to connect with 7.50 a.m. C.P.R. train for Toronto; also with G.T.R. trains at Lindsay, going north and south.

PETERBOROUGH AND RICE LAKE
STEAMER MONARCH

Read Down — Read Up
5.00 p.m. Lv C.P.R. Toronto C.P.R. Ar 10.15 a.m.
7.47 " Ar Pet'boro Lv 7.42 "

Mondays leave Gores Landing at 6 A.M. and 4 P.M.
Tuesdays, Wednesdays and Fridays at ...... 4 P.M.
Saturdays at ...... 6.30 A.M.
Mondays arrive at Gores Landing at ...... 1.15 P.M.
Tuesdays, Wednesdays and Fridays at ...... 12.15 P.M.
Mondays leave Peterborough at ...... 10.00 P.M.
Tuesdays, Wednesdays and Fridays at ...... 9.00 A.M.
Saturdays at ...... 4.00 P.M.

STEAMER OTONABEE

Largest and best equipped steamer on minor inland waters, open for excursions on waters from Barrie, Orillia and Jackson's Point, Lake Simcoe, all Kawartha Lake Ports, and Peterborough to Hastings, and Rice Lake waters.

Apply at office of the Company, Peterborough for information as to routes and camping locations.

W. H. ROBERTSON, President. — R. PINCHIN, General Manager

IF YOU WANT TO FIGHT IT OUT

From the age of 45 years the eyes have undergone a natural change (which no eye escapes), so that they are either out of focus for distance or near vision, especially at night. You cannot see distinctly with the paper a foot from the eyes and you need strong light. Your real need is suitable glasses If you want to fight this difficulty out with nature you may do so, millions have done it before you and have been worsted in the fight. We are relieving the eyes of such cases every day. Perhaps you will be wise by taking the matter in time.

THE PETERBOROUGH OPTICAL INSTITUTE
IN THE MARKET BUILDING.
J. W. BROWETT, Ref. D. M. O. Optical Specialist, Dr. of Optics, Philadelphia, Graduate Pennsylvania State College, New York Optical Institute, Optical Institute of Canada, Associate Graduate Detroit and Chicago Ophthalmic Colleges and Hospitals.

Mrs. Joseph Mello, of Antioch, Cal., while in a demented state, drowned her four children in a tub and then gave herself up.

The mayor of Pittsburg, has revoked the franchise of the Pittsburg and East Liberty Passenger R. R., owing to the breaking of an agreement.

A cigarette appearing in the portrait of the late F. W. Freer, artist of Chicago, may lead to the picture's being debarred from the city's gallery.

S. J. Burgess, one-time secretary-treasurer of Brokenhead, Man., has been arrested, charged with the embezzlement of $1,500 taxes.

ALL ACCOUNTS

Owing to A. L. Talbot Grocer and Butcher, must be paid on or before August 15th, 1910, or they will be placed in solicitor's hands for collection after this date. Any accounts presented for payment at 243 George Street, corner of Sherbrooke will be receipted.

A. L. TALBOT
412 GEORGE STREET

Lakefield and Stoney Lake Route

Time Table—Season 1910

Steamers Stoney Lake, Empress and Islinder, until further notice will connect at Lakefield with all trains for Stoney Lake.

Read Down A.M.	P.M.	P.M.		Read Up P.M.	A.M.	P.M.
Lv. 9.15	1 15	6 15	Lakefield	Ar 6.00	9.00	4.15
Ar. 9.45	1.45	6.45	Young's Point	Lv 5.30	8.15	3.30
9.55	1.55	6.55	South Beach	5.20	8.05	3.00
10.30	2.45	7.45	McCracken's L.	4.30	7.15	2.45
11.00	3.00	8.15	Juniper Island	4.00	7.00	2.30
Ar.	5.00	9.00	Breeze's	3.00	6.00	2.00
		9.30	Crowe's Landing		5.50	
Lv. 11.30	3.30	8.45	Mt. Julian, Viamede	1.30	6.15	12.30
Ar. 12.00	4.00	9.00	Burleigh Falls	1.00	6.45	12.00

Meals served on board.

Monday mornings steamer will leave Mt. Julian at 5.00 a.m., Juniper Island 5.10 and McCracken's 5.20. Connecting with 6.40 train for Peterborough, arriving at Peterborough at 7 a.m.

MEALS SERVED ON BOARD.

Company reserves right to change time table without notice.

Tickets honored by Str. Lintonia, Capt. Gray, for passage between Peterborough and Stoney Lake, through the canal only.

For excursion rates, dates, etc., write to the

Stoney Lake Navigation Co.'y
Young's Point,
F. G. YOUNG, Gen. Man.

IT'S AUTOMOBILE SEASON

We direct your attention to the "Russell" the only all Canadian made car You never thought of it being the only car made in Canada, all others having their motors and many other parts shipped in from the United States and elsewhere. It's appearance, comfort and running qualities cannot be improved. It can be supplied with either knight 00 valve type motor, at prices from $2,200 to $6,000, with large wheels, long wheel base and 30 to 60 horse power motor

We also handle the "Ford" which is recognized the world over as the best proposition for the money. The Ford will do anything that any other car will do. It is run entirely by magnets, no battery to run down, will make from 25 to 30 miles on a gallon of gasoline and 10,000 to 15,000 miles on a set of tires. This ca combines comfort, pleasure, business and economy. You can buy a five passenger Touring Car including full equipment for $1,150. F. O. B. Walkerville. Watch the Fords go by. Ask for a free demonstration of either.

All Motor Supplies in Stock

DRUMMOND & DUFFUS
135-137 SIMCOE STREET.

The Right
Furnishings
for
CIVIC HOLIDAY

Can be had at this store in our well known high qualities at remarkably pleasing prices.

We solicit the opportunity of proving to you that we have **Men's and Boys' Furnishings** that are right for any Man or Boy who wants the best at the least cost.

10 Dozen Men's **25c** Suspenders **15c**
5 Dozen Bias Stripe **50c** Flowing End Ties **25c**
5 Dozen Crochet **50c** Tubular Silk Ties **35c**
10 Dozen Fancy **15c** Hose **10c**
7 Dozen Balbriggan **40c** Shirts and Drawers **30c**
3 Dozen T.V.B. **$1.00** Short Sleeve and Knee Pants **75c**

Special for Saturday Only

Ask to see **$1.00** Shirts, pick one out, ask the clerk to wrap it up. Give him **75c** and you will be satisfied that it is the biggest 75c Shirt worth in the city.

H. LeBRUN & CO.

PROBABILITIES
West and north-west gales, showery.

THE DAILY REVIEW

REVIEW WANT ADS.
BRING RESULTS
One Cent a Word

VOL. LXI., No. 29. PETERBOROUGH, ONT., CANADA, FRIDAY, AUGUST 5, 1910 TEN CENTS PER WEEK

DROWNING FATALITIES

Three Toronto Residents Perish—Visitor Dies at Picton.

Toronto, Aug. 5.—Three Torontonians perished yesterday in the water. Merton Kent, of the Argonaut, R. C., son of the late H. A. E. Kent, was drowned from a launch under unusual circumstances while on his way to the regatta at St. Catharines. Harry McBratney, aged 20, was upset with a companion while sailing off Orchard Beach, Lake Simcoe. Fred Swift, a ship's cook, fell into the bay while intoxicated.

The drowning of "Mert" Kent came as a great surprise to his many friends in athletic and social circles. He was thrown into the water when an accident to the tow line, by which his disabled launch was being towed by the steamer "Garden City," caused the small craft to lurch suddenly.

Young McBratney, who was twenty years of age, and employed as a furniture polisher by the John Kay Co., left on Saturday last for Orchard Beach, accompanied by Ernest Pretty of 174 Euclid avenue. Yesterday morning the two lads went out for a sail, were struck by a squall and their boat overturned. It is reported that young McBratney's heart was not very strong, and it is thought that he went down immediately. Pretty was rescued by the two Strachan brothers, who put out immediately in a rowboat.

Fatality at Picton.

Picton, Aug. 5.—E. J. Paradis, general manager of the Syracuse Gas Engine Co., of Syracuse, N.Y., was drowned.

Paradis, with his wife and Captain Wessels, and H. W. Sheriff, manager of the Royal Hotel, were out in Sheriff's motor boat. There was a heavy sea running. Paradis stood up in the boat, and, losing his balance, fell overboard.

VIOLATION OF THE ALIEN ACT

Thirteen Strike-Breakers In Jail at Sarnia.

Some Being Taken Back.

Brockville, Aug. 5.—The Grand Trunk trainmen and conductors who went on strike are being gradually taken back into the service. Yesterday union crews were called for the day freights east and west out of Brockville and six union crews were in charge of as many trains arriving from Montreal. The men are not, however, being taken back as quickly as they expected, and much uneasiness prevails in the ranks of the brotherhood. No passenger conductors nor brakemen have yet been called for duty. Several yardmen are back in their old places.

Troops Called Off.

Bridgeburg, Aug. 5.—The troops that have been here for several days, guarding Grand Trunk property during the strike, left by special train yesterday at seven a.m. for Niagara Falls, Toronto and London.

None Re-employed at Ottawa.

Ottawa, Aug. 5.—Not one of the striking trainmen on the Ottawa division of the Grand Trunk has as yet been re-employed, nor has official word been received of the termination of the strike.

Strike-Breakers Dismissed.

London, Ont., Aug. 5.—A sensational episode was enacted Wednesday night when the Pacific Express from Suspension Bridge drew up to the platform and Conductor Hughson and Brakemen Willisley and Turleston, all American strike-breakers, were dismissed by Supt. Bowker, charged with being intoxicated.

Thirteen Strike-Breakers Arrested.

Sarnia, Aug. 5.—Traveling Immigration Inspector Herbert has caused the arrest of thirteen Grand Trunk strike-breakers at Sarnia, and is now endeavoring to secure the arrest of one other of the party of fourteen men who came in from the States. The party had about $20 each in cash, and on landing in Sarnia Wednesday, after passing the immigration inspection, this money was taken over by the G.T.R. agent at Sarnia. Herbert has signed declarations to this effect. On a charge that they were entering Canada under false pretences, thirteen of the men are now in jail in Sarnia.

FREIGHT THE CHIEF QUESTION

Cost of Carrying Goods Is the Paramount Issue, Says Graham.

Moose Jaw, Sask., Aug. 5.—Sir Wilfrid Laurier and party arrived here yesterday afternoon from Weyburn after making short stops at Yellow Grass and Lang. The Premier had his customary conference with the grain-growers.

At a luncheon given by the Canadian Club in the evening to the members of the Premier's party, Hon. Mr Graham spoke on the subject of transportation charges.

"We have heard a great deal in the press about reduced passenger rates—about the two-cent passenger rate. In the matter of rates that is not the paramount question. Few people in comparison to the number of the population travel. More are traveling now than in the earlier days of the country because there are more people now in the country."

Explosion Kills Two.

Boston, Aug. 5.—Two persons were killed and several injured by the explosion of a steam pipe on board the fishing excursion steamer Satellite as she was proceeding down the harbor yesterday. The dead are firemen. There was no panic among the passengers.

LATEST PORTRAIT OF PRINCESS MARY OF ENGLAND.

This photograph of the English princess, who was recently christened Victoria Alexandra Alice Mary, was taken with royal permission. Princess Mary is thirteen years old and the only daughter of the King and Queen of England.

BANK MEN IN COURT; LOOKING INTO EVIDENCE

Magistrate's Decision in Lindsay Conspiracy Case Postponed.

A. B. MGill, J. J. Fleury and J. L. Coulter of Lindsay Branch of the Home Bank Face Charge of Attempting to Impair Reputation of Rival Concern — They Acted In Good Faith, Says Their Counsel.

Lindsay, Aug. 5.—"It is a serious matter. I want to look into the evidence carefully," said Magistrate Alex. Jackson yesterday afternoon in deferring until Wednesday morning next his decision in regard to the accusations brought by the Farmers' Bank of Canada against three former employes.

The formal charge reads:

"That A. B. McGill, J. J. Fleury and J. L. Coulter, of the Town of Lindsay, in the County of Victoria, and at other places in the Province of Ontario, in the year 1910, prior to the laying of this information, did unlawfully and wickedly conspire, confederate and agree with one another and each with the other by deceit and falsehood and other fraudulent means to defraud the Farmers' Bank of Canada, and to injuriously affect the credit and standing of the Farmers' Bank."

Magistrate Jackson declined to try the case, but held merely a preliminary investigation. Crown Attorney Devlin was assisted by H. H. Dewart, K.C., of Toronto, former county crown attorney there, and who is acting as counsel for the Farmers' Bank. Thos. Stewart, counsel for the accused, objected, but was told that, as it was only an enquiry, it was permissible. For the same reason the defence submitted no evidence. The court was crowded.

The allegations that McGill, former local manager of the Farmers' Bank; Fleury, his accountant, and Coulter, former manager at Nestleton, conspired to resign from the Farmers' Bank and spread certain information calculated to cause depositors to withdraw, and to send their custom to the Home Bank, into the service of which the defendents entered, the Home having but recently opened up a local office. It is claimed that the defendants approached depositors, some of them late at night, and intimated that the bank and its management was not especially "safe." As a result, some $50,000 was withdrawn, some of which has been returned, but most of which has gone to the Home Bank, of which McGill is now manager.

Mr. Dewart first examined J. G. Fitzgibbon, chief inspector of the Farmers' Bank, as to the soundness of the bank's stock. Witness said he had never heard of it selling below 25. Evidence was later submitted that defendants had told certain persons it had been down to 11 and 10. The inspector said that not 100 shares had changed hands in the past four months. The stock paid dividends at 4 per cent. per annum, the last payment being on July 4. An action for $150,000 had been brought against the Farmers' Bank at Syracuse, N.Y., but it had been set side, thrown out by the grand jury, no injunction or judgment being given against the bank.

During the day several men told of having been advised to withdraw their deposits. Gordon Dickson of Belleville, who succeeded McGill, said that on June 29, when he arrived at Lindsay, McGill had said there'd been a run, and that he hadn't said a word against the bank. Dickson told of McGill coming into the Janetville office with a check and passbook belonging to a depositor, James Baxter, and demanding the money. He also said that Fleury, then in the Home Bank, brought in eight or twelve checks, signed by customers of the Farmers' Bank. Roy Evans, now manager of the Farmers' Bank at Nestleton, said that Fleury, after going to the Home Bank, brought fifteen or twenty checks to the Lindsay office on accounts in the Farmers' Bank, amounting to seventeen thousand dollars. It was then Evans had informed the head office, although McGill had tried to prevent him.

The defence as outlined was that McGill had persuaded his friends to deposit their savings in the Farmers' Bank, and that, hearing certain rumors he had become alarmed and had simply given his friends a warning. Coulter had also persuaded some of his friends to deposit in the bank so he helped spread the alarm. They felt that having got the men to deposit with them that they would be blamed if anything happened. McGill had heard that the stock was away down around $11 per share. The par value is $100.

He also heard about an injunction that had been filed in Syracuse, N.Y., against the bank for $150,000. Added to information that alleged that other branches were not doing well, McGill thought the institution was in dangerous shape.

McGill had decided that the depositors would blame him rightly if, having heard those things, he did not put them in a position to protect themselves.

"McGill, in good conscience, resolved that, having persuaded his friends to put money in the bank, and feeling doubtful as to the safety of the money, it was his duty to put the men out of that position," said Thomas Stewart, counsel for the defendants. "They put their money there through confidence in him, not through confidence in the Farmers' Bank."

RUPTURE IS POSSIBLE; MAY BE RED SUNDAY

Vatican May Break Off Relations With Spain.

Papal Nuncio to the Spanish Court Is Preparing to Leave In Case Premier Canalejas Goes Any Further In His Anti-Catholic Policy—Bloodshed Is Feared at San Sebastian When Clericals Celebrate Sunday.

Rome, Aug. 5.—Monseignor Vico, the papal nuncio to the Spanish court, was given instructions from the Vatican to be ready to leave Madrid at a moment's notice, in case of an unfavorable issue to the negotiations.

This preparation for a complete rupture of diplomatic relations between Spain and the Vatican would indicate that little is hoped from the answer which Cardinal Merry del Val is now drafting. Although the Vatican is earnestly trying its best to avoid a complete break with Spain, Cardinal Merry del Val fears that Senor Canalejas, the Spanish Premier, will be forced, in order to satisfy his extremist supporters, to still further accentuate his anti-Catholic policy, and the cardinal is preparing for the worst.

The Giornale D'Italia publishes an interview with Cardinal Vicenzo Vannutelli, who describes Premier Canalejas as "a terrible man," adding that it is impossible that King Alfonso approves his anti-clerical policy.

Candinal Vannutelli goes on to point out that the King is a fervent Catholic by sentiment and tradition but that he is too young to grapple with the situation and he has been seriously embarrassed.

With reference to the report that the King of Portugal is to visit the King of Italy in 1911, thus disregarding the prohibition of the Vatican, Cardinal Vannutelli considers this most unlikely, as Portugal has just appointed a representative to the Holy See.

May Be a Red Sunday.

Madrid, Aug. 5.—A renewed and formal prohibition of the proposed manifestation of the clerical forces at San Sebastian, the summer capital, next Sunday, was issued yesterday by the Minister of the Interior. The organizers of the demonstration nevertheless persist in their plans and as the Republican leaders are arranging an anti-clerical demonstration at San Sebastian on the same day, great apprehension prevails.

The civil authorities are considering legal prosecutions against the organizers of the proposed Catholic manifestations and troops are in readiness to enter the summer capital at any time.

PUGSLEY AT MILITARY COLLEGE

Kingston, Aug. 5.—Hon. Dr. Pugsley was here yesterday and promised new dormitories, a drill hall and a cement wharf at the Royal Military College, which he saw yesterday for the first time. Dr. Pugsley was delighted with Kingston. He said it had a magnificent location. He went on to Toronto on the Government steamer Speedy.

Capt. Wolfe, Chatham, England, will succeed Capt. Brown, and Capt. Sedgewick, Hillfield, Eng., takes Maj. de Bury's place at the Military College in September.

Paul Waggoner and Joseph Clappon, Toronto salesmen, are held here pending enquiry into their Toronto movements. On a vagrancy charge, the men were remanded to jail for a week. News came that they had issued checks in Toronto when they had no funds in the bank.

At Charlotte St. Church

During the absence of Rev. G. W. Henderson, the pulpit of Charlotte-st. Methodist church will be occupied by Rev. Alexander Langford of Toronto.

CONDEMNS MONTREAL'S MORALITY

Montreal, Aug. 5.—That Montreal is one of the worst places on the American continent, that the social evil has increased here at an alarming rate during the past few months, and that Inspector O'Keefe and his special morality squad are grossly inefficient, is the statement made by J. H. Roberts, secretary of the Dominion Alliance.

Insuring King George.

London, Aug. 5.—The Canadian Associated Press learns that recently there has been a very large increase in the number of life policies on King George at Lloyds. The policies are taken for two years.

The West Wants Men.

Winnipeg, Aug. 5.—Local immigration offices and employment agents report serious shortage of labor in the West, especially in those districts where harvesting has started.

Chile exports about 1,800,000 tons of nitrate of soda annually.

LATE TICKS FROM WIRES

George Wheeler of Smith Township is dead as the result of a kick from a vicious cow.

Inspector Dew of Scotland Yard is on his way west from Quebec to visit Niagara Falls.

Seventeen hundred troops are still on strike duty at Columbus, Ohio. The street cars are running.

Lord Athlumney and the Earl of Euston will attend the conclave of Knights Templars at Chicago.

At Chadwick, Ill., enraged because his wife had filed suit for divorce, John Divelbisi, aged 50, shot and killed the woman and himself.

Prince Henry of the Netherlands, the Prince Consort of Queen Wilhelmina, fell from his bicycle and sustained a fracture of the collar bone.

Dr. Hawk of Melfort, Sasks., has been arrested, charged with illegal practice in the case of Mary Scott, who died in convulsions at the hospital.

At St. John, N.B., John Kearns, confined to bed with tuberculosis, took advantage of a moment when his wife, who was sitting up with him, had fallen to sleep, and cut his throat with a razor.

Eight persons, seven of whom were city firemen, were injured in a fire which destroyed one of the Smith-McCord-Townsend Dry Goods Co.'s warehouses at Kansas City, Mo., and caused $200,000 damage.

At Oakland, Cal., despondent because he believed he was about to be turned out of the house of friends with whom he lived for some time, Wm. Cooper, formerly of New York, shot and killed Mrs. Hurley Buss, dangerously wounded her husband and fatally wounded himself.

160,000 CAME TO CANADA

Ottawa, Aug. 5.—A hundred and sixty thousand immigrants came to Canada in the six months of the calendar year ended June 30. The final figures are not yet ready at the Department, but the above is the approximate total. Of this number the proportion is about 90,600 Americans and 70,000 British and continental.

Italy's Formal Demand.

Washington, D.C., Aug. 5.—What is assumed to be Italy's formal demand for the extradition of Porter Charlton, the young American in the Hudson County (N.J.) jail, charged with having killed his wife, Mary Scott Charlton, at Lake Como, Italy, reached the State Department yesterday.

TRIED TO BRIBE GORE; HOW "YANKEES" DO IT

Blind U. S. Senator Makes Charges Against Republicans.

Says Vice-President Sherman Is the Man Higher Up In a Flagrant Attempt to Secure Lands Belonging to Oklahoma Indian Tribes—Attorney Wanted a Fee of Three Millions For Putting Through Deal.

Munskogee, Okla, Aug. 5.—What happened in the private office of United States Senator Thomas P. Gore of Oklahoma, at Washington at noon last May 6th, formed the basis of sensational charges, involving the names of Vice-President Sherman, Senator Charles Curtis of Kansas, Congressman B. S. McGuire of Oklahoma and others, in a hearing before a special Congressional investigating committee here yesterday.

During the thirty or forty minutes of a conference held in that office, Senator Gore testified that he was approached by Jacob L. Hamon, former chairman of the Oklahoma territorial Republican committee and also former chairman of the Oklahoma State Republican committee, and that he was offered a bribe of $25,000 or $50,000 to remove certain legislation pending in Congress, so that $3,000,000 might be paid to J. F. McMurray, an attorney of McAllister, Okla., and his associates.

The money was to represent "attorney's fees of ten per cent. of $30,000,000, which was to be obtained from a

THOMAS P. GORE.

New York syndicate for 450,000 acres of coal and asphalt lands now owned by the Choctau and Chickasaw Indians in this state.

Vice-President Sherman was mentioned by Mr. Hamon, Senator Gore testified, as being interested in the land deal to the extent of favoring the approval by Congress of what was known as the McMurray contracts with the Indians.

"When I scoffed at the offer of a bribe, even if it was raised to $50,000, as Hamon suggested it might be," testified Senator Gore, "my visitor (Hamon) at my office in Washington went on to say other members of Congress were interested in the contracts. He said Senator Curtis was interested and Congressman McGuire of Oklahoma was interested, and then he mentioned the name of a man higher up in the Government. I was appalled when I learned that name."

"What was the name of that man higher up?" asked Chairman Burke.

"Well," replied the blind Senator, "I don't like to say. Indeed, I could not repeat it without a great deal of reluctance."

"Now, Senator Gore," explained Mr. Burke, "this committee has come here to get all the facts, and we want you to tell all you know."

"Well, as that is the case," responded Mr. Gore, "I will tell all I know. The man mentioned by Hamon as being higher up and interested in the McMurray contracts was Vice-President Sherman."

No further questions were asked concerning the mention of Vice-President Sherman.

What happened in another private room in Washington, where also, it is alleged Hamon made more overtures relative to the land deal, was told by Congressman C. E. Creager, of the third Oklahoma district. Congressman Creager supplemented the testimony of Senator Gore.

He said that on June 16 last, he was invited by Hamon to meet him in a private room at the Occidental Hotel in Washington. Having gone there, Mr. Creager testified, he was informed he could have a substantial "interest" in the land deal, if he could withdraw his opposition to the approval of the McMurray contracts by Congress.

TURTLE HATCHED IN HIS STOMACH

Pittsburg, Aug. 5.—William Douglass, of the north side, is dead as the result of a turtle's egg hatching in his stomach. A few weeks ago Douglass partook of some turtle soup. Four days after taking the soup he became ill and numerous physicians were unable to diagnose his disease. An autopsy was performed and a partially formed turtle, almost as large as a hen's egg, was found in his stomach.

COAL
THAT IS COAL

Is the LEHIGH VALLEY COAL at

$7.20 PER TON

Hardwood

First Class. - - - Best in City

Four Foot $6.00 Per Cord

Cut and split as desire

—AT—

. E. A. FITZGERALD

Phone 111.

SANTAL-MIDY

Standard remedy for Gleet, Gonorrhoea and Runnings IN 48 HOURS. Cures Kidney and Bladder Troubles.

The Daily Review

FRIDAY, AUG. 5, 1910.

THE PENMAN GAMES

The announcement of the Penman athletic games is found in another column. They are held under the auspices of the Y.M.C.A. This later organization formerly starting as a purely religious body, in a very insignificent way, has grown world-wide. "A Sound mind in a Sound Body," is or should be one of its slogans. But regardless of slogans within its walls the Y.M.C.A. has within its membership any number of live members who know their business in the field, who can run an well as pray, who can hurdle as well as testify. These are the kind of men that will be here on Labor Day, September the 8th, and we will be glad to see them.

GUELPH

Guelph's rate is 17 mills. In Peterborough we pay 22 mills. But think of the privilege of living in Peterborough. Guelph's rate last year was 14 mills, but this season, and for the past few years they have been embarked on a number of permanent enterprises, which at first cost some money. But they'll get it back. Guelph is a city that believes if there are any good things, Guelph is to get it. It believes in municipal ownership. It owns its street railway. George Sleeman, a brewer, went broke in building and running it. Guelph gets about $6,000 profit yearly from its street railway. It owns a park and a toboggan slide. In the summer when the young man's fancy lightly turns to love, he takes his girl to the park. In the winter when Boreas is getting busy he takes her for a skate on the city rink or a scooot on the toboggan. Guelph has a band. So has Peterborough. Guelph holds its concert in the city park. The people travel on the street cars to get there. Guelph owns its waterworks, its electric light, its gas plant. It pays money to see they are efficiently conducted. It gets a good profit from each. Guelph is a shareholder in the Guelph Junction Railway. William Bell, James Goldie, Charles Raymond, George Sleeman and a few others put in a few thousand dollars to get the thing started. They got the money back with interest. Guelph gets thousands yearly from this branch of the C.P.R., which runs as far as Goderich. Now Peterborough is a fine city. IT BELIEVES IN MUNICIPAL OWNERSHIP—THAT IS OF THE GARBAGE PILE.

THE BAR

The bar, now where can a man go to spend his evenings, to church? Yes, he might go on Wednesday night, but square and fair, what attraction is there for the sinner in the prayer meeting? None at all. Then where can the sinner, the respectable sinner, the gentleman sinner, the sinner in a strange land, spend an hour or two of a night. In the park? yes, in the park, but what will he do in the park, if he hasn't got a girl. The bar is the only place known in Peterborough where the poor man can be treated corteously—if he has the price. It isn't large 10c. will take him in and a friend also. Here they can talk and talk and talk. The 10c. gives them the attention of a waiter, a no less respectable attention than would be shown a millionaire. When they want to spit they can spit, when they want to "light up" they can light up. There is a feeling of friendship and at homeship in a bar room without producing the pedigree or family details. The cost is 10c. Some declare the bar is a nuisance and a terror. Perhaps it may be—but—it is the poor man's club and here the poor man meets nightly and here he will meet until a better and more convenient place is offered him in which he can forget his boarding house, his scolding wife, or the other evils of the age.

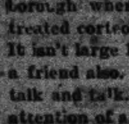

Wood's Phosphodine, The Great English Remedy. Tones and invigorates the whole nervous system, makes new Blood in old Veins, Cures Nervous Debility, Mental and Brain Worry, Despondency, Sexual Weakness, Emissions, Spermatorrhoea, and Effects of Abuse or Excesses. Price $1 per box, six for $5. One will please, six will cure. Sold by all druggists or mailed in plain pkg. on receipt of price. New pamphlet mailed free. The Wood Medicine Co. Toronto, Ont.

EVEN IN ST. CATHARINES

A garbage collection system is a sanitary necessity, and we cannot afford to take any retrogressive steps back to a voluntary system, which is really no system at all.—The Standard.

LOOSE AND BAGGY

Chicago, Aug. 3.—Well-tailored men of the coming fall will be narrow of shoulder and broad of shest, and the present type of wide shoulder but anemic "clothing store athlete" will have vanished from the realm of the sight.

Exhibits of the fashion show, which was opened formally to-day presaged the passing of the artifical wide shoulder, and bore evidence that superfluous cloth in future will be lavished on the chest.

The overcoat of the "man who knows" will be loose and baggy. The latest thing in keep-warm clothing is called a "greatcoat." Any size will fit anyone fairly well, but is guaranteed not to fit any individual perfectly. The coat coat will bear the ulster collar of last winter, only more so.

Thus we are made. We will be "narrow of shoulder and broad of chest" in the fall. That's womenly. In the winter we will be "loose and baggy." That's bummy. Men we have no laugh on the women. Can we not assert ourselves.

Why should we fall for these creations. We have joked about the women's big hats and their dresses that button up the back — but loose and baggy—"narrow of shoulder and broad of chest," let us be silent for evermore. "Loose and baggy"—we are thus made tramps.

LITTLE ITA

This paper is not a free advertising medium. It is a newspaper "adds" so much per line, but Ita seems worthy of a little comment free of charge. We are so much intent on that next dollar, or that business chance that we forget. We forget that there are occult forces at work. Of course not every one has occult powers. Ita seems to have.

A SANITARY CITY

The endeavor being made to improve the health conditions of the city is one that is strictly in season and to be highly commended. Guelph has experienced a wonderful transition in this regard within the past few years, and there are few cities in Canada its size which can boast of better sanitary conditions since the sewerage system now in use was planned.

It will not do to stop here, however. There is still much to do, and the extension of the system to those who do not use it, or cannot do so because of the mains not being laid, is as important as the ways and means are difficult to solve. The outdoor closets and refuse in the back yards are still Guelph's drawback, even if the dangers arising from this condition of affairs are not as serious as in years past.

The extension of the garbage collection scheme to every quarter of the city is highly advisable, and if this were done it is just possible that the better method would be to defray the cost thereof out of the general tax rate. By so doing there would be less evasion and a more thorough clean up of the whole city. —Guelph Herald.

There is a system of garbage collection now in Guelph. It is so satisfactory that the Herald wants to have it adopted in the outskirts. But then great bodies like the Peterborough Board of Health and Council move slowly. Witness the elephant for instance.

IN THE SQUARED CIRCLE —"NIT"

The latest phase of the Printing Bureau scandal is the quarrel between Mr. C. H. Parmelee, the recently appointed Liberal Kings' Printer, and Mr. Charles Murphy, the recently appointed Secretary of tSate. Mr. Murphy has elbowed Mr. Parmelee aside from the investigation of his own department, and has inflicted upon him humiliations such as seldom have been heaped upon a public official in a position of authority and responsibility.

Mr. Parmelee was a Liberal M.P. for 12 years, from 1896 to 1900. He represented Shefford, and was one of Mr. Sidney Fisher's band of retainers from the Eastern Townships. He did not run in 1908 and in 1909 was made King's Printer. He is a newspaper publisher of long experience. He became editor of the Waterloo Advertiser when 20 years of age, and with the exception of three years spent in a Montreal newspaper office he managed the Advertiser until 1908. In all he had some thirty years of experience. In particular he did a great deal of job printing, and his office had a remarkably good name for some branches of this. For example, lawyers in places as far distant as Ottawa made use of legal stationery printed by Mr. Parmelee in Waterloo, Quebec. He thus had technical qualifications for his post, and it was the subject of remark in 1909 and early in 1910 that since Mr. Parmelee had taken charge the Printing Bureau, had got the blue books out much more promptly than before, thereby making an old complaint against it.

Now, is a Minister discovers that something has gone wrong in his department his natural move is to summon the Deputy Minister of that Department to help him investigate. Yet this is precisely what Mr. Murphy did not do when he was made aware that grafting was going on in the Printing Bureau. He ignored Mr. Parmelee, and called in one of his other deputies, Mr. Mulvey. It is as if Mr. Oliver called in Mr. Pedley, the Superintendent General of Indian Affairs, over the head of Mr. Cory to investigate the Interior; or as if Mr. Lemieux while Minister of Labor, had pushed Dr. Coulter to one side and had Mr. Mackenzie King, as Deputy Minister of Labor, look into the management of the Post Office. Mr. Murphy associated Mr. Mulvey with him throughout; left Mr. Parmelee out of everything; took Mr. Mulvey down to New York with him, and, it is understood, did not even notify Mr. Parmelee that such a move was in contemplation.

Moreover, Mr. Murphy has evinced the strongest hostility to Mr. Parmelee. In conversation he censures him on the ground that he has shown great slackness. It is understood that he waited upon the Premier with a request that Mr. Parmelee be dismissed. This Sir Wilfrid Laurier declined to accede to, and it seems that thereupon Mr. Murphy cabled to Mr. Fisher, then in Europe, that he had had better come home and look after his protege.

SIDE LIGHTS

Seen by the Sew

Her bathing dress
Is made of less
Than two and forty inches.

To make a bit
The snuggest fit
She wears altho' it pinches.

So browned and tanned
Upon the sand
She sits, far from the water.

With hearts ablaze
Her suitors gaze
On Neptune's fair young daughter.
—New York Life.

Lucky Judas

Harper's Weekly.

When the Passion Play at Ober-Ammergau was in progress ten years ago an American visitor spent much of his spare time looking up the actors in their homes and chatting with them about the play. One complaint he met almost everywhere was the tremendous fatigue the performers suffered at the close of the eight-hour performance. Coming to the home of Hans Zwink, the Judas of the play, he found the painter-actor in quite a cheerful mood.

"Does the performance fatigue you so much, too?" the tourist enquired.

Ere Herr Zwink could reply his little ten-year-old son chirped up:

"Pa, he don't get tired. He hangs himself at three o'clock and comes home two hours before the others.

Charles M. Hays

Mr. Charles Melville Hays was born in Rock Island, Ills., on May 16, 1856, and entered railway service in 1873, as a clerk in the passenger department of the Atlantic and Pacific Railway at St. Louis. Four years later he became secretary to the general manager of the Missouri Pacific, and seven years afterwards he took a similar position with the Wabash, St. Louis and Pacific, and rose in two years to the position of assistant general manager of the road. In 1887 he was appointed general manager of the Wabash Western, and later of the Consolidated Wabash System. From January 1, 1896, to January 1, 1896, to January 1, 1901, he was general manager of the Grand Trunk Railway System. He left the Grand Trunk to become president of the Southern Pacific, but before the year ended he gave up the position and returned to the Grand Trunk as 2nd vice-president and general manager. Since then he has become president of the G.T.R., of the Grand Trunk Pacific, Central Vermont, Grand Haven and Milwaukee, St. Clair Tunnel Company, and other connections of the G.T.R.

Since he returned to the G.T.R. he has changed it from a fourth-rate, single-track line, to a first-class double-track railway.

Mr. Hays is a big, broad-shouldered man of rather reserved demeanor.

CASTORIA

For Infants and Children.

The Kind You Have Always Bought

Bears the Signature of Chas. H. Fletcher.

Killed In Runaway.

Belleville, Aug. 5.—Gordon Lane, a school teacher at Lime Tank, was accidentally killed at Ivanhoe, 17 miles from this city.

He was seated in a buggy holding a team of horses and tried to turn them round. He turned too short, the rig was upset and the horses ran away dragging Lane for some distance. He received injuries from which he died sortly afterwards. He was 38 years old and unmarried. His home was in St. Catharines.

RATES

10 Words—1 TIME, 10 Cents
25 Words—1 TIME, 25 Cents
25 Words—2 TIMES, 38 Cents
25 Words—3 TIMES, 50 Cents
25 Words—6 TIMES, 75 Cents
LOCALS (Reading Type) 48 cts per inch (4 cents per line.)
LOCALS in Dark Type 60c per inch (5 cents per line.)

REVIEW WANT ADVTS.

The Review want advertisements are read by thousands, for people want what they want when they want it.

If you need help,—Servants hands, or workmen try the Review want ad columns.

If you have anything to sell, from a pickaxe to an Auto, use the Review want ad columns.

If you have lost anything try a want ad in the Review and almost certainly you will recover the lost article. If you want an owner for anything found a Review want ad will bring the owner to light.

One Cent Per Word

Advertisements under this head 1c per word

Advertisers, if they prefer, may use as many as 25 words at the rate of 25c for one insertion, 38c for two insertions, and 50c for three insertions.

Wanted

WANTED

COOK AND DINING ROOM GIRL. APPLY at Grand Hotel. 3d

GIRLS WANTED

GIRLS wanted at the Canadian General Electric Co's works. Apply at the gate house. 6d18

MEN WANTED

FIFTY MEN WANTED FOR ALL KINDS OF work. Apply to Geo. Chalmers, at Grand Hotel or 587 Home wood Ave. tf

For Sale or To Rent

FOR SALE

1 VICTOR SAFE, 3,500 LB; SCALE, OFFICE and Counter Fixtures, also a good lot of Shelving at 383 Water Street. 3d.

TO RENT

IMMEDIATE POSSESSION—GOOD BUTCHER Shop with large refrigerator, on McDonnel St. next to Lillico's Grocery. Also a Store in Grand Opera House Block. Apply to J. J. Turner & Sons, George Street. 6d

TO RENT

FURNISHED COTTAGE, CHEMONG PARK. $40 month, $75 season. Apply Mrs. Young, 305 Stewart Street. tf

HOUSE FOR SALE

270 Reid Street, white brick, stone foundation. 10 rooms, bath, good cellar. Excellent location. Lot 40x114. Small garden in rear.

GASOLINE LAUNCH FOR SALE

AS GOOD AS NEW. WILL BE SOLD AT A bargain as owner has no further use for it. It is 25 feet over all, equipped with two-cylinder engine built last year, Fairbanks-Morse 7 horsepower, reversible blades. For particulars address Box 23, Review office. Launch may be seen at Juniper Island on Civic Holiday. 3d

TO RENT

Convenient and comfortable sets of rooms, with all modern improvements. In the Lundy Block, George Street.

Rooms suitable for young men taking meals out.

Also offices now occupied by J. J. Lundy over Denniston, Peck & Kerr's, Water Street. Possession given August 1st.

Several Dwelling Houses for rental.

Apply to—D. J. LUNDY, Over Dennistoun, Peck and Kerr's Office, Water Street.

Money to Loan

Any amount from $1.00 up to $50.00, on Watches, Clocks Jewelry, Musical Instruments and Personal Effects. If you are in need of a small loan call on us. Terms reasonable. Strictly confidential.

SNOWDEN & MURPHY PAWN BROKERS, 206 CHARLOTTE ST.

ARE YOU INTERESTED

In the purchase sale or exchange of Real Estate of any kind? If so, IT WILL PAY YOU to see A. BROWN & COMPANY. We have been very successful in arranging suitable exchanges for our clients; sometimes you may want a larger or smaller property, or in a different part of the city; a city property for a farm, and a very suitable exchange can be arranged. Come in and talk your wants over with us. Our eleven year's experience is at your service.

A. Brown & Co

396 Water Street. Phone 126

Auto Tires Repaired

Try our new electric process of vulcanizing, makes an invisible repair.

SATISFACTION GUARANTEED.

MILLARD'S BICYCLE SHOP

Metheral's Old Stand, Hunter St., near Aylmer St. Phone 1366.

R & O RICHELIEU & ONTARIO NAV. CO.

SHOOTING THE RAPIDS TO MONTREAL

Steamers "Toronto" and "Kingston" leave Toronto at 3 p.m. daily. Special rates from Toronto to Thousand Islands and return $12.50
Montreal and return 24.50
Quebec and return 33.50
Saguenay and return 46.50
Meals and berth are included on above rate.

Steamer "Belleville"

Leaves Toronto at 7.30 p.m. every Tuesday for Bay of Quinte, Montreal and intermediate ports.

Special rates for single and return tickets including meals and berth.

For folders, rates etc., apply to W. Bunton or W. McIlroy, Peterborough, or write H. FOSTER CHAFFEE, A.G.P.A., Toronto Ontario.

CANADIAN PACIFIC

CIVIC HOLIDAY

August 8th

RETURN TICKETS AT

SINGLE FARE

From Peterboro'

to all stations in Canada, east of Port Arthur, and to Detroit and Buffalo.

GOOD GOING

All trains, August 6, 7 and 8th

Return Limit August 9th.

Tickets and information at—

CITY TICKET OFFICE, 343 George Street.

GRAND TRUNK RAILWAY SYSTEM

SPEND YOUR VACATION AT THE SEASIDE

The Low Rate Excursions via the Grand Trunk Railway System to

Cacouna, Que., Charlottetown, P.E.I., Halifax, N.S., Kennebunkport Me., Murray Bay, Que., North Sidney, N. S., Old Orchard, Me., Portland, Me., St. John, N.B., St. John's, Nfld., Sidney, N. S.,

will enable you to do so at small cost.

Tickets good going Aug. 8, 9, 10, 11. Return limit Aug. 30th, 1910

Sailings of Passenger Steamers

From Sarnia to Soo, Port Arthur and Duluth every Monday, Wednesday and Saturday at 3.30 P.M. The Wednesday and Saturday Steamers going through to Duluth.

Sailings from Collingwood 1.30 P.M. and Owen Sound 11.30 P.M., Mondays, Wednesdays, and Saturdays, for Soo and Georgian Bay Ports.

Sailings from Penetang 3.15 P.M., to Parry Sound and way ports daily except Sunday.

Tickets and full information from:—

W. BUNTON, City Agent. F. SANDY, Depot Agent

GRAND TRUNK RAILWAY SYSTEM

CIVIC HOLIDAY

PETERBOROUGH

MONDAY, AUGUST 8

RETURN TICKETS AT SINGLE FARE FROM PETERBOROUGH

To All Stations in Canada, also Niagara Falls and Buffalo, N. Y., Port Huron and Detroit, Mich.

GOOD GOING AUGUST 6th, 7th, 8th

RETURN LIMIT AUGUST 9th

Full Particulars and Tickets from

W. BUNTON, C. P. & T. Agent. F. SANDY, Depot Agent

CANADIAN NORTHERN

THE QUICKEST ROUTE —TO— MUSKOKA

The centre of the Muskoka district reached direct by the Lake Shore Line. Boatside stations at Bala Park and Lake Joseph.

THE LAKE SHORE EXPRESS (Trains 3 and 4)

A magnificently equipped solid vestibule train observation parlor cars and coaches de luxe. In appointment, in a class by itself.

Three trains every week day, 8.00 A.M., 10.00 A.M., 5.15 P.M., providing the comfortable way to visit Beaverton, Sparrow Lake Muskoka Lakes, Parry Sound, Georgian Bay, the Magnetawan Country, Pickerel and French Rivers.

Ticket Offices — Corner King an Toronto Streets and Union Station.

IF YOU THINK OF PUTTING

VERANDAH CURTAINS OR AWNINGS

of your house we will be pleased to give you an estimate for the work.

Verandah Furniture, Hammocks, Etc.

J. J. Turner & Sons

George Street.

Children's Aid Society

FOR THE CARE OF NEGLECTED AND ILL-TREATED CHILDREN.

Incorporated by Act of Legislature. Information required. Information kept strictly private.

CHILDREN FOR ADOPTION

GEO. COCHRANE, Agent and Asst Sec.

Phone 1320 George St

Life Insurance

THE MUTUAL LIFE OF CANADA

This Company's record for FORTY YEARS is that of seeking

THE BEST IN POLICIES

THE BEST IN SECURITY

THE BEST IN PROFITS

S. E. SALLS, General Agent, PETERBOROUGH DISTRICT.

Medical

DR. BUCHANAN

F.R.C.S., Edinb.; M.R.C.S., Eng.; L.R.C.P., Lon. Specialist Eye, Ear, Nose and Throat. Phone 519. 169 Charlotte St. Hours—9-11 a.m., 2-4 p.m. 7-8 p.m.

DR. G. C. LEACH

Late House Surgeon of Lakeside Hospital, Cleveland, Ohio; also of Cook County Hospital, Chicago. OFFICE—224 Hunter St., formerly occupied by Dr. Coughlin. Phone Bell 219. Special Attention to Diseases of Women

DR. JAS. V. GALLIVAN

Office cor. Hunter and Aylmer Sts. Late house Surgeon of St. John's Hospital, New York. Lic. University of New York. Telephone 668.

DR. E. A. HAMMOND

Late assistant Westminster Hospital, Brompton Hospital, National Heart Hospital, St. John's Skin Hospital, London, Eng. Also of Rotunda Maternity Hospital, Dublin.

Special—Diseases of Heart, Skin and Stomach

Office—548 Water Street

Bell Phones, Office 462—House 1301

Osteopathy

DR. ASA G. WALMSLEY

Osteopathic Physician

Office over Canadian Bank of Commerce, Hunter Street entrance.

Office Hours—9 to 12 a.m. 2 to 5 p.m. Evenings by appointment. Consultation free. Bell Phone 649

Legal

RUDDY & BURNHAM

Barristers, Solicitors, etc.

Offices, corner George and Hunter Sts., Peterborough.

Money to Loan.

Successors to George Edmison, K.C.

Robert Ruddy, K.C. J. H. Burnham

O'CONNELL & GORDON

BARRISTERS, SOLICITORS AND NOTARIES

Hunter Street, two doors west of Post Office.

Daniel O'Connell. George N. Gordon

A. E. DIXON

Barrister, Solicitor, etc.

Office corner Hunter and George Sts., Peterboro'. Entrance next to W. Madill's Drug Store.

R. E. WOOD

BARRISTER, SOLICITOR, Etc. Office removed from Bank of Commerce Building to 435 George street, recently occupied by E. B. Edwards. Money to Loan

W. H. MOORE

BARRISTER SOLICITOR, in the Supreme Court etc. Office—Hunter street, first stairs west of Post Office.

HALL, HAYES & HALL

BARRISTERS, SOLICITORS and NOTARIES PUBLIC, Hunter Street, Peterborough, next the English Church. Money to Loan at the lowest rates of interest.

E. H. D. HALL. LOUIS M. HAYES, K.C. R. C. HALL

HALL, MEDD & DAVIDSON

(Successors to Stratton & Hall)

BARRISTERS, SOLICITORS, Etc., Peterborough Ont. Office—Corner of Hunter and Water Sts. over Bank of Commerce.

E. E. HALL, M.P. S. T. MEDD. W. A. DAVIDSON

DENNISTOUN, PECK & KERR

BARRISTERS, SOLICITORS, NOTARIES

415 Water Street, Peterborough.

Money to loan at lowest current rates of interest Easy terms of repayment.

E. A. PECK. F. D. KERR. R. M. DENNISTOUN

Money

BENNET & GOODWILL

BARRISTERS, SOLICITORS, Etc., 315 Water St. Peterborough. Telephone No. 191.

Money at Current Rates Upon Easy Terms.

J. W. BENNET. E. L. GOODWILL

Money to Loan

at lowest current rates

—ON—

FARM, TOWN OR VILLAGE PROPERTY ON EASIEST TERMS OF REPAYMENT

HALL, MEDD & DAVIDSON

Successors to Stratton

BARRISTERS, Office—Corner of Hunter and Water Streets over Bank of Commerce

ORDER NOW

The STANDARD ANTHRACITE D. L. & W.

SCRANTON COAL

$7.20 Per Ton

The Standard Anthracite at standard price. Builders' Supplies. British Columbia Shingles.

Hardwood $6.00 per cord. First class Mixed Wood $4.50 cord. Cutting and Splitting extra.

R. Hicks & Co

248 MURRAY STREET

Try the Cream of Dessert Perfection

Surprise your folks today by serving Mooney's Sugar Wafers, instead of your usual dessert. This charming dessert confection with its spicy layers of crisp biscuit crusts, its luscious cream centers of real fruit flavors is rapidly displacing pastry and cake in thousands of Canadian homes.

Taste Mooney's Sugar Wafers just once and learn how good this dessert really is.

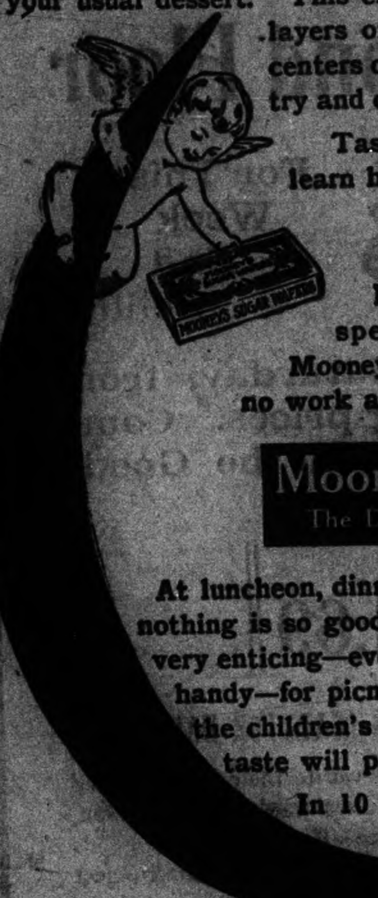

It's Easy to Serve

No longer is it necessary to worry, work and spend much money in serving desserts. Mooney's Sugar Wafers are not high priced—have no work attached to them—and are always good.

Mooney's Sugar Wafers
The Dessert That is Asked for Again

At luncheon, dinner or tea—with ices, fruits or beverages—nothing is so good as Mooney's Sugar Wafers. They are so very enticing—everyone likes them. Always have a package handy—for picnics or the unexpected guest. Put a few in the children's lunch box—their wholesome and appetizing taste will please them.

In 10 and 25 cent dainty, dust and damp-proof tins. Ask your grocer for Mooney's today.

(17)

The Mooney Biscuit and Candy Company, Ltd. . . Stratford, Canada and Winnipeg, Canada

The Lure of the Mask

By HAROLD MAC GRATH

Copyright, 1908, by the Bobbs-Merrill Co.

Hillard felt of his collar and drew down his cuffs. "Probably some joke," he ventured tentatively.

"If it isn't the man who would stoop to such tommyrot and tack the name of his club to it must be an ass."

"No doubt about that. Odd that this is the first time I have heard about it." But silently Hillard was swearing at his folly.

"I may depend upon you tonight, then?" said Merrihew.

"I shall be pleased to meet Miss Killigrew," which was a white one. Hillard would have paid court to a laundress rather than offended Merrihew.

And promptly at 11 he went up to the card room and dragged Merrihew away. Merrihew gave up his chair reluctantly. He was winning. The amateur gambler never wants to stop.

On the way to the Killigrew apartment Merrihew's moods varied. At one moment he was on the heights, at the next in the depths. He simply could not live without Kitty. Perhaps if this trip abroad turned out badly she might change her mind. Seven thousand could be made to muster. Twice Hillard came very near making his friend a confidant of his own affair, but he realized that, while Merrihew was to be trusted in all things, it was not yet time.

He found a pleasing and diverting company. There was Mere Killigrew, a quaint little old lady who deplored her daughter's occupation, but admitted that without her success heaven only knew how they would have got along. There was the genial Thomas O'Mally, a low comedian of genuine ability, whom Hillard knew casually; Smith, a light comedian, and Worth, a moderately successful baritone, to whom Hillard took one of those instant and unaccountable dislikes. These three and Kitty were going abroad.

Kitty fancied Hillard from the start, and he on his side found her well educated, witty and unaffected. She was even prettier than her photograph. Merrihew's face beamed upon them both in a kind of benediction. He had known all along that once Jack saw Kitty he would become a good ally in fighting down her objections.

"Think of singing in Italy!" cried Kitty. "Isn't it just wonderful?"

"And has Merrihew told you to get a return ticket before you sail?" with half a jest.

"Don't you think it will be successful?" a shade of disappointment.

"There will be thousands of lonesome Americans over there. Out of patriotism, if for nothing else, they ought to come to see us."

"They certainly ought to. But I'm an old kill-joy."

"No, no; go on and tell me all your doubts. You have been over there so many times."

"Well, supposing your tourists are tired after having walked all day through the churches and galleries, they may want to go to bed early. But you never can tell till you try. You may become the rage on the continent. Yet you go into the enemy's country. It isn't the same as going to London, among tolerant cousins. In

She was prettier than her photograph.

Italy and in Germany there is always so much red tape—blundering, confusing red tape, custom duties, excessive charges. But your manager must know what he is doing."

"He has everything in black and white, I believe. But your advice is sensible."

"Do you know anything about Italy or Germany?"

"Only what I learned in my geographies," laughing—"Rome, Florence, Genoa, Venice, Nice, Milan, Strassburg, Cologne and on to Berlin. It is like a fairy story come true."

"Who is your prima donna?" he asked.

"Ah!" Kitty's face became eager with excitement. "Now you have put your finger on the mystery that is bothering us all. Not one of us has seen her or knows her name. She has not rehearsed with us and will not till we reach Naples, where we rest a week. When we speak of her the manager smiles and says nothing, and as none of us has seen the backer Mr. Worth thinks that she herself is the prima donna and backer in one. We think that she is some rich young woman who wishes to exploit her voice. There's a lot of them in the world. I wish I knew her. Little has been said about the venture in the papers, and I'm glad. We may prove a perfect fizzle, and the less said the better. As we can't walk back, I must learn to swim. Lunch is ready, every one!"

The mummers and the outsiders flocked into the small dining room. There was plenty to eat; beer, soda, whisky and two magnums of champagne, Merrihew's contribution to the feast. Hillard listened with increasing amusement to the shop talk. It was after 1 when they returned to the sitting room, where the piano stood. The wine was now opened, and toasts were drunk. O'Mally told inimitable stories. There was something exceedingly droll in that expressive Irish face of his.

Worth did not drink, but Hillard did not like his handsome face any the more for this virtue. He sang remarkably well, however, and with a willingness Hillard had not believed he possessed. He wondered vaguely why he disliked the man. Otherwise Hillard enjoyed himself vastly.

"Mr. Merrihew has been telling me all about you," said Kitty.

"You mean, of course, my good qualities," replied Hillard.

"To hear him talk one would think that you possessed nothing else. But I am sure that you have glaring faults such as a man might pass over and a woman go round."

"I believed that Merrihew had a serious fault till tonight," he said.

She looked at him quickly and colored.

"Has the foolish boy been telling you that I refused to marry him? I like him very much," she added gravely, "but I shall never marry any man till I have ceased to love the stage. I am not a whit less extravagant than he is. How could the two of us live on an income which he himself admits that he cannot live within? A month after I am gone he will forget all about me."

"Merrihew is the most loyal man I know," Hillard declared.

"Of course he is loyal! And he is always in earnest—for the moment."

And then they both laughed.

It was outrageously late, nearly 4, when the revelers took leave. Merrihew was happy with that evanescent happiness which goes hand in glove with late suppers and magnums.

"Isn't she a little wonder, Jack?"

"Yes, she is, Dan. It might be a good thing for you to marry a sensible little woman like that. But she won't have you."

"No, she won't." Merrihew reached for his watch. "Four a. m."

"Say, what do you think of that man Worth?"

"Very good voice, but he's too handsome."

"Oh, go on! You're as fine a looking chap as there is in New York. But this man Worth has the looks of a lady killer. He's been eying Kitty, but it doesn't go. Hang it, I can't see why she won't marry me now."

"You must have patience."

"Or more money. Can't O'Mally tell a good story, though?"

"Yes, but I should hate to turn him loose in my wine cellars. I imagine he will praise anything good to drink but water."

Merrihew roared.

"Well, here's your station, Dan. Shall I see you tomorrow?"

"Eight-thirty in the park. Nothing like a horse for a headache."

Hillard arrived home tired and sleepy, but as he saw a letter on the stand in the hall his drowsiness passed quickly. There was no other blue envelope like it. She now had his house address; she was interested enough to look it up. She did not follow his lead and write in Italian; she wrote in English—crisp English too. Again there was neither beginning nor ending. But this was a letter. There was something here of the woman, something to read and read again:

I had told the maid to burn your letter, but she left it on the floor where I had thrown it, and I came across it this morning. It looked rather pathetic. So I am writing you against my better judgment. Yes, I know your name. I find that I am well acquainted with people you know. I am a woman who often surrenders to the impulse of the moment. I may or may not answer any future letter from you. You write very good Italian, but it will surprise you to learn that I detest all things that are Italian. Once I loved them well. Why should you wish to know me? Our ways are as divergent as the two poles. Happy because I sing? There are some things over which we can sing or laugh, but of which we cannot speak without crying. Happy or unhappy, what can this matter to you? To you I shall always remain the lady in the fog. Are you rich, young, talented? I care not in the least. Perhaps it amuses me to add to your confusion. Find me? I think not. Misguided energy!

Hillard put the letter away, extinguished the lights and passed up to his room. This was a direct challenge. He would accept it. This time he would use no personal to tell her that a letter awaited her. She should make the inquiries herself. And from the mail clerk he would obtain a description of the elusive Mme. Angot. Next morning he rode in the park with Merrihew. Again he saw the veiled lady on the Sandford black. Out of normal curiosity he telephoned the stables and made inquiries. The reply was short. No one at the stables knew the lady, but she rode the horse on proper authority.

That night he wrote:

I shall keep on writing till you cease to reply. Let me be frank with you. I am bored. So are you. The pleasure you derive in keeping up this mystery engages you. You bid me to find you. I accept the challenge. You must understand at once that it is the mystery that interests me. It is the unknown that attracts me. I am mentally painting you in all sorts of radiant colors. You defy me to find you. There is nothing so reliable as the unexpected, nothing so desperately uncertain as a thing assured. I warn you that I shall lay all manner of traps, waylay your messengers, bribe them. I shall find out where you live. The rest will be simple.

She replied:

I have no desire to alleviate your confessed boredom. Your persistence would be praiseworthy if well directed. Waters wear away stone, the wind crumbles the marble, but a woman is not moved till she wishes to be. I never thought that I should dabble in an intrigue of this sort, and I am surprised at the amusement it affords me. I really owe you some gratitude. The few I have met who know you tell me that you are a "nice young man."

Every man has some portion of self love. So his next effort was a passionate denial that he was "nice." When should he meet her? The postman brought him a letter which contained one word—Nimmer! He sent her four pages, a frank and witty description of himself and his friends.

On the day she received this letter a cablegram came to her from the far Mediterranean. Whatever it contained had the effect to cause all restraint to disappear from the tone of her letters. They became charming, and more and more Hillard found himself loving a voice. All his watching, all his traps, came to no successful end. She was too clever for him. He sought the mail department of the great newspaper; the clerk couldn't remember, there were so many calling for mail. Letters passed to and fro daily now, but always she declared that it was impossible for them to meet. No, it was out of the question to dine with him in a restaurant. It was equally out of the question to cook a dinner where she lived, as she and her maid dined at a small restaurant near by. Finally he proposed to bring the dinner all cooked from the club. Two days went by without a sign; then the blue letter came.

To be continued.

Bahama Islands, hit by U. S. tariff, seek fruit trade with Canada.

CARTER'S LITTLE LIVER PILLS.

CURE

Sick Headache and relieve all the troubles incident to a bilious state of the system, such as Dizziness, Nausea, Drowsiness, Distress after eating, Pain in the Side, &c. While their most remarkable success has been shown in curing

SICK

Headache, yet Carter's Little Liver Pills are equally valuable in Constipation, curing and preventing this annoying complaint, while they also correct all disorders of the stomach, stimulate the liver and regulate the bowels. Even if they only cured

HEAD

Ache they would be almost priceless to those who suffer from this distressing complaint; but fortunately their goodness does not end here, and those who once try them will find these little pills valuable in so many ways that they will not be willing to do without them. But after all sick head

ACHE

Is the bane of so many lives that here is where we make our great boast. Our pills cure it while others do not.

Carter's Little Liver Pills are very small and very easy to take. One or two pills make a dose. They are strictly vegetable and do not gripe or purge, but by their gentle action please all who use them.

CARTER MEDICINE CO., NEW YORK.

Small Pill. Small Dose. Small Price.

EVERY DOLLAR OF THE FAMILY INCOME OWES YOU ONE HUNDRED CENTS IN VALUE

"You work hard for your money," said a business philosopher. "Make it work hard for you."

Make it return to you a full hundred cents worth in value at least when you spend it.

Read the store advertisements carefully and regularly. Among the many steady advertisers someone is sure to be offering the very articles you need.

And when they are advertised you may be sure they are all right.

For a merchant must stand behind his advertised goods. He stakes his reputation on the statements he makes.

And so this "store news" in The Daily Review can be depended upon. If you follow it you will arrive at the place where the goods you need can be found and, in nine cases out of ten, at the most reasonable prices.

And so you will get most value for your dollars if you are a constant ad. reader.

GRAND TRUNK RAILWAY SYSTEM
RAILWAY TIME TABLE

	Arrive.	Depart
Lindsay, Orillia, Midland, Gravenhurst, North Bay, Stouffville and Toronto	11.40 a.m.	8.25 a.m.
	9.00 p.m.	5.35 p.m.
Port Hope, Toronto, London, Detroit, Chicago & West, Niagara Falls, Buffalo, Cobourg, Montreal and East	8.35 a.m.	11.40 a.m.
	5.30 p.m.	9.00 p.m.
Toronto, Lindsay, Stouville, Uxbridge and Markham	10.15 p.m.	7.10 a.m.
Lindsay Local	8.15 a.m.	2.10 p.m.
Hastings, Campbellford, Madoc, Belleville, Kingston, Montreal and East	8.10 a.m.	8.30 a.m.
	8.55 p.m.	1.40 p.m.
Lakefield	9.50 a.m.	8.35 a.m.
	5.15 p.m.	11.55 p.m.
New addition in Lakefield service for summer, Mondays only, special train from Lakefield arrive	7.00 a.m.	

CANADIAN PACIFIC RAILWAY

To Peterboro' Going East.
11.28 a. m., Norwood, Havelock, Ottawa, Montreal
7.42 p. m., Indian River, Norwood, Havelock, Tweed.
12.31 a. m. midnight, Havelock, Tweed, Smith's Falls, Montreal, Quebec, Portland, Boston and New England points. Ottawa express, Norwood, Havelock, Ivanhoe, Tweed, Smith's Falls, Carleton Jct., Ottawa.

To Peterboro' Going West.
5.26 a. m. for Toronto, Hamilton, Brantford, New York, Woodstock, St. Thomas, Chicago, etc.
7.47 a. m. for Cavanville, Manvers, Pontypool, Burkton, etc.
4.36 p. m. Pontypool, Lindsay, Toronto, Hamilton, Galt, Woodstock, London, Detroit, Chicago, also Fort William, Winnipeg and all points in North West Canada.

EAST CITY COAL AND WOOD YARD

MAIN OFFICE—111 Hunter Street East
Phone 96

All sizes of the best mined coal delivered promptly to all parts of the city. Terms, Strictly Cash.

$7.20 Per Ton for June

We have installed a saw and splitting machine and are prepared to cut and split wood in any desired length. Best prices.

WEIR & O'BRIEN
ARCH WEIR JAMES O'BRIEN

EGGS
For Sale in Any Quantities

COLDSTORAGE
In Full Operation

SATISFACTION GUARANTEED

W. SCOTT CO'Y
Both 'Phones 264

COAL RESULTS

We sell the very best quality of hard coal, as good as we know how to buy.

¶ Are you getting results from the you are now using? Are you sure it is good? Are you burning it the right way?

¶ There is a deal of difference in how you handle the range or furnace. Our long experience tells us that fact and we are ready to advise any in doubt as to the best way to make use of coal as fuel.

$7.20 Per Ton

THE PETERBORO FUEL & CARTAGE CO
Limited
162 Charlotte-St. Telephones—(Bell 261, 270. (Machine)—270.
134 Aylmer-St. Tel. Bell 302.

House Owners Builders
— AND —
Contractors

We are prepared to supply all kinds of:—

Fireplace Mantles, Grates, Tile, Gas Logs, Andirons, Fenders, etc.

at the closest prices,

Call and see our WOOD MANTLES

CLEGG'S FURNITURE STORE 377 GEORGE-ST. TELEPHONE 79

The Eye

The human eye is the most valuable organ in the body. It is delicate, easily injured and deceptive, too, for it often seems "all right" when very much wrong. The result is neglect at very critical periods, with the inevitable result of injury.

EXPERIENCED ADVICE FREE

Everyone is wise who periodically has his eyes scientifically examined.

This is a precaution against the impairment of the sight.

I place my experience and scientific equipment at the disposol of the public

Consultations are Free

A. A. Fowler, Phm.B.
Eyesight Specialist
With Nugent Drug Co.,
388 George Street.

Your Holiday Snapshots Enlarged

Work guaranteed first-class.—Enlargements made from your best pictures, for any size

Louis Mendel
374½ GEORGE STREET
THE ONLY STUDIO ON GEORGE STREET

"The Palace Grocery"

Tourists' Supplies

You may step into our Grocery Store to-day or to-morrow and fill your basket with table supplies in every delicacy which you may call for.

New Niceties and Novelties

for Tourists, Cottagers and Pic-Nickers

GRAHAM & CO.
293 GEORGE ST.
Lundy's New Block, Nearly Opposite Opera House. — — — Phone 483.

Amateur Photographers

We place at your disposal years of experience in matters photographic.

Let us show you what your exposures are capable of yielding when properly handled, and remember, if your pictures are too small we can enlarge to any size from a good film.

THE ROY STUDIO
140½ Hunter Street
Always Get Roy's Famous Souvenir Post Cards

A Tremendous Clean Up in Women's Ready-to-Wears on Second Floor

These Are Some Of our **Saturday Snaps** (Watch for the green price cards) For This Week End Selling

These prices are for one day only and that day is Saturday, from 8:10 a.m. to 9:30 p.m. You can buy these lines at following prices. Come early and pick the best. The prices are right, and above all the Goods are right:

WOMEN'S DRESSES $1.69

75 Women's Wash Dresses in light and dark colorings, wonderful variety of designs, worth up to $5. Saturday only........................ **$1.69**

15 WASH SUITS FOR HALF PRICE

Just 15 Wash Suits left in stock which must go, and go at once. We must prepare for Fall shipments—we need the room. These coat and skirt suits ranging in price from $5 to $25 will be sold on Saturday at EXACTLY.............. **Half Price**

$2.29 BLOUSES FOR ABOUT HALF [$1.39]

Just 10 dozen of an elegant White Blouse, beautifully made and trimmed, splendid material and stylish. Sold usually by us for $2.29. Lot must be cleared out at once, at each.............. **$1.39**

19 WASH COATS COATS FOR HALF PRICE

Coats, too, must vacate their positions and adorn somebody elses wardrobe or person. We need the space—if you need the goods and wish to save one half come and select Saturday. All $4 to $13 reg. Our Saturday price, exactly **One Half**

HO! FOR THE LONELY SALE. MEN! MEN! MEN!

There should be news of interest to you in this column—stop and read it—a glance will be sufficient—everything is in condensed form. If there is nothing you need or could do with then pass on, but money saved now on these goods is money made. They're staple articles, as good next season as now. There are weeks yet of warm weather. Buy now and get comfort while you can.

All regular $20 Summer Suits **$13.90**
All regular $1 Summer Suits **$11.90**
All regular $15 Summer Suits **$9.90**
All regular $12 Summer Suits **$7.90**
Men's $1 and $1.50 Shirts for **79c**

DEPARTMENT STORES
Cressman's
385 387 389 George Street

Men's $4 Boots for only **$2.49**
Men's 20c Cotton Hose for .. **13c**
Men's $2.50 Fancy Vests for... **$1.28**
Men's $2.25 Summer Coats .. **95c**
Men's $4 Flannel Pants...... **$2.95**

GOT MIXED UP IN THE PATHS

Magistrate Dumble acted leniently with a young man of seventeen this morning, who was charged with misappropriating a small amount of money, which he collected for his employer.

The young man was advised as to the proper course to pursue in the future, and left the court without any conviction being registered against him.

The first producer-gas propelled automobile recently withstood severe tests in Scotland.

WAS STUNNED BY LIGHTNING AND HAD IT'S LEG BROKEN

Mr. W. Howden will probably lose a valuable brood mare as a result of the storm on Wednesday evening.

The mare, with a colt three weeks old, was pasturing on the farm of Mr. Harold Snowden, Monaghan, and when he found her on Thursday morning lying in the pasture field, with one of her fore legs fractured.

It is thought that the mare was stunned by lightning, and in falling broke her leg.

Dr. Rogers was called, but it is feared that the animal will have to be shot.

GROWTH OF PRINCE RUPERT; AN INTERESTING LETTER FROM PETERBORORGH BOY

Mr. Robert Mann of 214 London-st., has received a letter from his son Edward, who is located in Prince Rupert, depicting the many opportunities of the G.T.P. terminus, also the laying out of the city into business, manufacturing and residential sections. Following is the letter;

Prince Rupert, July 17, 1910.

Dear Father.—

The townsite is divided into nine sections, of which 2, 3, 4 and 9 are as yet G.T.P. reserve, that is the G.T.P, still hold them and for some time it will be impossible to procure any property in those sections. Sec. 1 is the business section now and in time it will spread back into section 6. Just now section 5 is partially a business and partially a residential section. No 6 is wholly a residential section and is the best section in town for that purpose. After the railroad comes through and the town has a chance to grow and the street cars are running, the best residential parts will be section 7 and 9, the latter particularly, as on account of its elevation and the smooth surface being especially adapted for that purpose.

This section is on a hill known as Montreal Hill. Its location is very similar to that of Mount Pleasant, (in Vancouver) where the homes of the business men are nearly all located. On the map you will notice Hay's Cove Circle and Seal Cove Circle. Both of these places are, or will be parks. The former is on the townsite of Hay's Creek, a pretty fresh water stream. Seal Cove is the name given to the bay at the end of the island and is a beautiful place.

There are at present several saw mills at Seal Cove, all doing a good business, and there is a large cold storage plant in course of erection. There is good water power there and it is bound to become an important centre. Keep your eye on the map and you'll be able to see why I picked on the lot of my choice for you.

In the south of the town will be located the poorer business section, and the laboring people's dwellings, and naturally all the best residences and outside business houses will locate on the opposite side of the town. You'll find McBride street opposite where I've marked X. At the foot of the street the Government wharf is under construction. This is to be one of the principal streets. You'll notice that its the only one cuttting the full width of the town.

At the mouth of Hay's Cove is to be built the largest dry-docks on the Pacific Coast. The Government has already granted a subsidy and guaranteed their maintenance for 20 years.

6th avenue which has the only plank road yet, is too hilly for hauling and see by an articie in to-night's paper that that road is to be built. This immediately increases the value of the lot. The lot is cleared (but for a few stumps) and is very level. I bought it from Mack for $425, cash equity $370. It had been listed for $450, by taking off commission he let me have it for $425. We changed it Saturday night (with 2 others Mack has near) to $500 and now that the announcement re the road is out it will be shoved up another $50. I don't think I could have got a better bargain in town and you can feel sure of making money on it, and there's this about it—if by any chance I shouldn't be able to sell by next June I'll buy it myself at market value. As I say, the cash equity is $370, so I still have $130 to your credit here. I'll hold it for awhile and may see a chance of using it before long. I thought it better to have the lot put in my name to save time and trouble in negotiating should we have to make a quick sale.

Things are rather quiet just now, but the first of Aug. will see the beginning of a strong movement for the new civic work starts then and that will mean the employment of from two to five hundred men on grading, road making, sidewalks, sewers, waterworks, telephone and electric light, also the G.T.P. are about to reconstruct their docks, the Government wharf is started, the new city hall will be erected shortly, also a new post office.

A hospital is in course of erection and a large school is about completed. All this with the numerous (or rather numberless) private dwellings will keep things with an upward tendency till the railroad gets through.

I think I told you before that the bridge at Lanardi rapids has been the handicap for the road builders. This obstacle is at last overcome and they'll be hauling supplies over it this week some time.

The "Belle of Scotland," a huge ship, landed here last week and is now discharging its cargo of 3000 tons of steel rails. Two months ago the "Belle of Spain" brought 3500 tons and other boats have left us smaller cargoes. These rails are brought around Cape Horn from Sydney, Cape Breton, and this last ship made a record trip in 57 days. I managed to secure several good snap shots of this boat and will send you some views when I find time to develop and print them.

Our weather is nearly perfect despite the knocking received on the subject by the outside and jealous towns, of which Vancouver is the leader. Since the first of July we have had but 2 days rain and the weather man predicts a continuance of this acceptable spell.

Stewart, I presume, forms a topic of interest for eastern papers, and the townsite property has been boomed to a standstill. The prices are so inflated as to prohibit any further movement in town real estate. The mines though are, without doubt, all that is claimed for them. The Roosevelt, Portland and Red Cliffe and Little Joe O.K., are about the pick of the bunch. Our dear relative, Uncle Dan Mann, was here to-day on his way to Stewart and the Bitter Creek country. I'll send you a copy or two of the Optimist, I should send more, but I'm financially close these days.

There's a boat coming in now and I must hie me to the wharf and see if there are any customers to be caught. I'll write you again shortly and will keep you posted continually.

I am,
Your loving son
ED.

Your Choice for 13c

That's the way McDermid & Jury's Saturday bargain reads this week. It's a comb worth at least 25c, for 13c.

On Saturday, August 6th, Steamer Empress will leave Wolfe St. Wharf at 12.45 for all Stoney Lake Points.

ADAMS

SATURDAY SPECIALS IN Hosiery and Underwear

Just at this season we are offering some extra special bargains in clearing lines of Summer Hosiery and Underwear.

READ THIS LIST OF SATURDAY SNAPS

20c HOSE FOR 12½c

You should lay in a supply of these Hose, blacks and tans, fast colors, double toe and heel. Special Saturday Snap 2 PAIR for **25c**

35c LISLE HOSE FOR 25c

15 dozen fine quality Lisle Hose, plain and lace, all colors, bought below regular value. Special Satur- Snap for.................. **25c**

CHILDREN'S DRAWERS 15c

10 dozen children's Knitted Drawers with lace trimmings, regular 20c and 25c lines, Sat. for .. **15c**

25c LACE HOSE FOR 19c

10 dozen Ladies' fancy Lace Hose, silky finish, colors tan, white, sky, Children's tan and white on sale while they last your choice **19c**

CHILDREN'S and INFANTS' SOCKS

All lines of children's and infants' socks clearing at cost.
20c qualities for **15c**
15c qualities for **11c**
10c qualities for **8c**

LADIES' SUMMER VESTS

15c lines for.................... **10c**
20c lines for **15c**
25c lines for **19c**
35c lines for **25c**

$1.25 MUSLIN BLOUSES 75c

5 dozen Beautiful Muslin Blouses, regular $1.25 lines Saturday for only........................ **75c**

Harry Adams

FOR SALE

20 h.p. Portable Engine For Sale.

Apply to
CITY ENGINEER.
City Offices, 133 Simcoe st., Peterborough

DOMINION CHINESE CAFE

Best meals in the city. If you are going out for dinner or evening lunch, don't forget to call

328 GEORGE STREET
Ice Cream and Drinks.

WE SELL Anything you want
WE BUY Anything you have to sell.

JAY'S STORES
390 Aylmer St
Peterborough
Phone 623.

"It's Confidence That Does It"

New Potatoes

PLENTY OF THEM.

Gooseberries Currants Raspberries and Cherries
arriving daily.

Crown and Schram Jars for canning your fruit, and the highest grade sugar for preserving purposes.

PORTER S. WHITE
336 George St. Phone 280

Veil Pins Hat Pins

Outing days are here and the necessity for Seasonable Jewellery becomes insistent.

Our Stock of Dainty **VEIL PINS, HAT PINS** and other little Pins of Gold for breezy Boating and Auto Drivers, is worthy of Inspection.

Schneider's
391 George Street, Peterborough

Grand Shooting Gallery

Opened this week over THE SHOE SHINE PARLOR
3 Shots for 5c
At the Bullseyes. 2 Shots for 5c at the pipes. Hit a Pipe and Get a Good Cigar.
WE CLEAN HATS.

YEOTES BROS.
37-389 — George Street

INSURANCE AND REAL ESTATE

MIGHT & TAYLOR

Wish to inform the public that they have opened up a Real Estate and Insurance office at 376 Water-st
W. MIGHT, formerly 326 George-st.
A. TAYLOR, of the firm of Bell & Taylor.
376 Water-st. Phone 66

PHOTO SUPPLIES

A full line of Anthony Scovil Goods, Cycko Papers, Kodaks and Cameras.
HIGH-CLASS PHOTOGRAPHY
Expert posing and lighting enable us to produce portraits of merit--pictures that please
The Lendrum Studio
170 CHARLOTTE ST PETERBOROUGH

FRENCH DRY CLEANNIG AND PRESSING

Old and new customers will find that they will have the same first class work and promptness as formerly, in either stores.
Contracts taken. We call for and deliver
TWO STORES:—
173 Simcoe St. - - Phone 669
204 Charlotte St. - - Phone 575
Machine Phone 357.

Real Estate

City and Farm Property for sale or to ren
MONEY TO LOAN.
C. BLEWETT, 337 George-st., Peterboro
Office Phone 1221.
House Phone 586

DELICIOUS ICE CREAM

Ice Cream such as we make is really delicious this warm weather.
We go to the utmost care to secure the very surest ingredients to put into its making.
The choicest of flavorings and richest of creams combined with years of experience result in a delightful product that cannot be excelled.
We're absolutely confident of everything we say and want you to make us prove it.
Cool Parlour with three electric ceiling fans.

COLEMAN BROS.
462 George-St.

REAL ESTATE SNAPS

2 STOREY FRAME HOUSE, South, 6 rooms, city water, electric light, good cellar, lot 33 x 200. Price $1,150
2 STOREY AND ATTIC RED BRICK, West, all modern conveniences, good locality, lot 50 x 100 to lane. Price $3,100
2 ACRE PARK LOT adjoining city, good garden land, orchard—apples, plums, cherries, etc. two storey brick house, frame stable. Price $2,000

Good Selection of Farms and Building Lots for Sale.

J. T. O'CONNELL & CO.
136 Hunter St. Phone 376

THE PLACE FOR FRUIT

Fresh shipment every day. All in prime order.

NEW VEGETABLES

Cabbage, Cucumbers and all such like seasonable delicacies. We have them all fresh.

MINICOLA BROS.
WHOLESALE AND RETAIL
Hunter Street - Both Phones 337

REV. J. G. POTTER ACCEPTS THE CALL TO THE MacVICAR MEMORIAL CHURCH, MONTREAL

Delegation From That Church Waited on Presbytery of Peterborough — Committee From St. Andrew's Desired Very Much to Have Pastor Remain Here —Appreciative Words for Mr. Potter.

At a meeting of the Presbytery of Peterborough this morning the call extended to Rev. J. G. Potter from the MacVicar Memorial Church, Montreal, was considered.

The call was supported by an able delegation from Montreal. The Presbytery of Montreal was represented by Rev. Mr. McClennan, and three members of the congregation of the MacVicar Memorial Church.

A THRIVING CHURCH.

Very strong reasons why Mr. Potter should accept the call were advanced by the delegation. The rapid growth of the section of the city in which MacVicar Memorial church is situated were referred to.

It used to be an annex of Montreal, but now is a part of the city proper and has grown in the last ten years from five to forty thousand. The church was established ten years ago and has been growing with that section of the city. There is a large Sabbath school and all the seats of the church are occupied by the congregation.

The members of the congregation are of the better class of people who have moved to that section of the city from older parts of Montreal. The congregation is so large that it will be necessary to add to the capacity of the present church or else build a new one.

The call extended to Mr. Potter was a unanimous one.

LOATH TO LOSE PASTOR.

In reply to these reasons a committee from the congregation of St. Andrew's urged on the Presbytery that Mr. Potter should remain in Peterborough and also read a resolution passed at last night's meeting of the congregation, in which the conviction was expressed that Mr. Potter's work was not finished in Peterborough. The committee spoke of what he had accomplished in St. Andrew's and in the city, and dwelt on the services he had rendered in a public way.

When the call was placed in Mr. Potter's hands he declared his willingness to accept it.

PRESBYTERY'S APPRECIATION.

The members of the Presbytery spoke in high appreciation of Mr. Potter's pastorate and work in Peterborough.

Strong emphasis was placed on his public services, and it was stated that in his departure for Montreal a leader among men was being lost, and one who exerted a splendid influence in moulding the higher thought and life of the city.

CITY NEWS ITEMS

Pianos to Rent.

Pianos and organs rented from $1.00 per month up. Six months' rent allowed in case of purchase. The J. M. Greene Music Co., Limited, George st.

Choice Dairy Butter

Dairy butter for sale at 23 cents per lb. Walter M. Roebuck, corner Water and Smith streets.

Has Cobalt Properties

Mr. W. G. Lettlier, of Cobalt, is in the city on business. Mr. Lettlier is interested to a large extent in Cobalt properties.

If You Need a Truss

Go to McDermid & Jury's Rexall store for it. They have a well assorted stock and at prices to suit everybody.

Plants for Gold Fish

Three hundred and fifty little seaweeds imported from South Carolina arrived this week and are on sale at the Peterborough Optical Institute.

An Act With Bells on it

The musical farmer and daughter in their act in the vaudeville bill in support of Ita present the most entaining and most finished performance of its kind ever seen in Peterborough.

Farewell Smoker

The officers of the 57th Regt. will tender a farewell smoker to Capt. R. F. McWilliams to-morrow evening. Capt. McWilliams is leaving shortly for the west. He will be greatly missed by his fellow officers.

Tumbler Sale at China Hall

On Saturday, Aug. 6th, China Hall will place on sale 600 dozen table tumblers at special prices. Regular 5c. glasses, two for 5c. Regular $1 doz. for 75c. Regular 75c. doz. for 50c., etc. This is a seasonable snap, China Hall, Saturday, Aug. 6th.

GRAND OPERA HOUSE

J. J. TURNER & SONS, Owners and Managers

To-night! To-night!!
AND EVERY NIGHT THIS WEEK

Dr. R. H. Rinaldo, of Los Angeles, Cal., presents his daughter

"ITA"

The Wonderful Western-Girl Mentalist. Supported by her own company.

10--Big Acts--10

Including Mlle Gertrude, Operatic Contralto. The Oscars, Ontario's Foremost Comedy Jugglers. Musical Harringtons, America's Greatest Musical Act. Wagner and Rhodes in "A Garden of Roses." The Ashtons Wonderful Electrical Display. The Bioagraph, showing latest pictures. Changed nightly. A guaranteed attraction, one of the best ever here.

Doors Open at 7.30 p.m.
Sale Now Open at Box Office.

Usual Saturday matinee for all at 2.30.
The Grand Opera House is the coolest and most comfortable place in the city. Come and see a first class show and listen to a good orchestra. Reserved seat sale now open at the box office.

Melting Prices at STENSON'S RIDDANCE SALE

MEN'S OXFORDS, sold regularly at $4, $4.50 and $5. Riddance Sale Price only $2.98
MEN'S PATENT COLT BLUCHER BALS, sold regularly at $4 to $5. Riddance Sale $2.48
MEN'S INVICTUS SHOES, sold regularly at $5. Riddance Sale Price $3.48
WOMEN'S KID and PATENT COLT OXFORDS, sold regularly at $3.50 and $4.00. Riddance Sale Price $1.95
WOMEN'S DONGOLA and PATENT COLT OXFORDS, sold regular at $3.00. Riddance Sale Price $1.39
WOMEN'S DONGOLA OXFORDS, sold regularly at $1.75 and $2. Riddance Sale... 98c

Boys', Misses and Children's Shoes similarly reduced in price.

20% off all Trunks, Valises and Suit Cases.

J. T. STENSON & SONS
364 George Street
Telephone 73

MR. D. HUGHES CHARLES WILL LEAVE FOR MONTREAL THE MIDDLE OF SEPTEMBER

Mr. D. Hughes Charles who has been manager of the local office of the Bank of Commerce for the past eight years, coming here from Galt, will retire from that position to become identified with the stock broking firm of Colin, McCuiag & Co., Montreal. He will leave for Montreal about the middle of September.

Mr. Charles wide circle of friends in Peterborough and community will learn with much regret the news of his departure from Peterborough. He is a very popular and public spirited citizen and has also firmly established himself in the affections of the farmers of the vicinity on account of the lively interest he has always taken in matters agricultural.

Both Mr. and Mrs. Charles are very prominent socially in the city and when they leave they will be greatly missed in the social life of Peterborough.

WAS BAD WRECK

Special to the Review.

Scranton, Pa., Aug. 5.—One of the worst wrecks in recent years on the Lackawanna road occurred early today at Analomink, near Stroudsburg. Fifty-five freight cars were smashed. The fireman is in the hospital at Stroudsburg, probably fatally injured, and Engineer Coglizer and the head brakeman are missing, and it is feared they have been burned to death in the wreck. The train jumped the track, the engine turning on its side. The cars piled up behind the engine and caught fire. Several fire engine companies went to the scene from this city.

WOODMEN'S NOTICE

The regular meeting of Sherwood Forest Camp W. O. W., which falls on Civic Holiday, will be held on Wednesday evening, August 10th. Members are requested to attend this meeting as there will be a large initiation.

TICKET WINNERS AT COMPETITION

Splendid Array of Birds at Poultry Association

The regular monthly meeting of the Poultry Association was held in their hall, Simcoe-st., last evening. President J. T. C. Lang in the chair. The minutes of last meeting were read and confirmed. The Sec.-Treas. report for half year ending July 31st, was read and [illegible] committee on geese and turkey coops reported progress. 24 coops will be built to accomodate at least 50 geese and turkeys. Birds on exhibition have been judged by Mr. Harry T. Lush.

The birds were all this year's hatching, and some fine specimens were exhibited.

White Wyandottes 4, cockrel and pullet,—1st—Art Kingdon; 2nd Geo. Paxman.

Golden Wyandottes, cockrel and pullet—Geo Paxman.

Orpingtons, Buff—cockrel and pullet—H. T. Lush.

Orpingtons, black — Cockrels—1st and 2nd—W. T. Dummitt. Pullets—1st and 2nd—W. T. Dummitt.

Silver Seabrights—Bantam pullet—Geo. Paxman.

Pyle Game—Geo. Paxman.

Buff Laced Polands—Pullets — 1st and 2nd—Geo. Paxman.

Golden Laced Polands—Pullets—1st and 2nd—Geo. Paxman.

Silver Laced Polands—Pullets —1st and 2nd—Geo. Paxman.

White Leghorns—cockrels and pullets—1st E. Wegg.

Barred Plymouth Rocks — Cockrels —1st Geo. Buller.

JOSEPH KELLY,
Sec.-Treas.

Don't forget the A O. H. and C O. F. Excursion on Civic Holiday to Idylwild and Hastings. Boat leaves Wolfe St. wharf at 8 a.m. sharp; Street Railway wharf at 8 30. Return fare, Idylwild 50c, Hastings 75c. Children half fare. 2d

Despite its many intercity tunnels and bridges, New York still keeps 130 ferry boats busy.

OBITUARY

ALICE PEACOCK.

Alice Peacock, at the advanced age of eighty, passed away at eight o'clock last evening in Nicholls hospital.

The deceased was born in Berkshire, Eng. Her husband died many years ago.

She had resided at the home of her son-in-law 411, London street, from where the funeral will take place tomorrow afternoon at two o'clock to Little Lake cemetery. It will be held under Salvation Army auspices.

She is survived by one daughter, Mrs. Redmond, 411 London street.

JAMES JOHNSTON.

A telegram was received this morning by Mr. James E. Johnston, 504 Bonaccord street, with the news that his uncle, Mr. James Johnston, passed away at Wanapatac last night.

The late Mr. Johnston was a member of the Orange Order. He left here some months ago. Two brothers, Messrs. William Johnston, formerly of Weller street, but now of Rochester, and Sandy Johnston, who resides near Downers' Corners. The funeral arrangements have not been decided on.

FOR THE SUFFERERS AT CAMPBELLTON

The Bank of Nova Scotia has wired $5,000 for the immediate relief of the fire sufferers at Campbellton, which was recently wiped out in a monster conflagration.

Mr. J. H. Ferguson, manager of the local office of the bank, says that subscriptions for the fund will be received here and acknowledged in the local press.

One subscription from Mr. R. W. Reif has already been received.

HOUSEKEEPERS OF PETERBOROUGH

See Porter's prices for meat before buying on Saturday for Sunday's dinner. The prices will interest you. See our price list in window at 410 George Street.

FOUND FRIEND IN LINDSAY

Warder: On Tuesday night last a little Barnardo Home girl arrived in Lindsay from Peterborough, expecting to be able to take the regular train through to Victoria Road, where she would be met by a lady, and where she will live for the future. When the little girl got off the train at Lindsay she was informed that owing to the strike she would have to remain in Lindsay over night. She had no money and a kind Samaritan came to her relief in the person of a commercial traveller, who paid for her keep in Hotel Benson over night, and also provided her meals.

An Introduction

Mr. Pinchin, manager of the steamer Otonabee of Peterborough, brought the boat through into Lake Simcoe last week to introduce her to the people of these waters. She is the largest boat on the Kawartha lakes, of 128 tons burden, 120 feet long, with twin screws and engines of 128 horse-power, capable of driving her 14 miles an hour in deep water. Her registered capacity is 444 passengers, besides crew. She was built four years ago, and is the excursion boat of the company, which has a fleet of four steamers. She ran a moonlight excursion out of Orillia Thursday evening and one for the Band out of Barrie Friday evening.—Barrie Northern Advance.

Summer Drinks

A wholesome, health-giving and cheap summer drink, free from any mixture or acids, etc., is Lime Juice diluted with water or soda water.

Lime Juice, large bottles 35c
York Springs Ginger Ale Aerated.. 95c doz.
York Springs Ginger Ale, Dry.... $1.10 doz.
York Springs Cider ..... 95c doz
York Springs Soda Water ..... 95c doz.

Empty bottles paid for when returned.

E. F. MASON, GROCER 429 GEORGE-ST.
Telephone 78.

MR. STRATTON DENIES REPORT

Toronto Globe.—A report that the Home Life building had been sold was emphatically denied yesterday by Mr. J. R. Stratton, M.P., President of the Home Life Association. "There is not the slightest foundation for the rumor," he said. "The building is not for sale, it has not been offered for sale, and so far as I know an offer has not been made for it."

NOTICE TO CREDITORS.

In the matter of Mabel L. Graham trading under the name and style of firm of Graham & Co., Grocers, Insolvent.

Notice is hereby given that Mabel L. Graham of the City of Peterborough in the County of Peterborough, carrying on business under the name and style of firm of Graham & Co. has made an Assignment under R. S. O. 1897, Chap. 147 and amending Acts of all her estate, credits and effects to John Edgar of the said City of Peterborough, Clerk, for the general benefit of her creditors.

A meeting of the creditors will be held at the office of Ruddy & Burnham, 379 Water Street, in the said City of Peterborough, on **Saturday the 13th Day of August, 1910,** at the hour of two o'clock in the afternoon to receive a statement of affairs and to appoint Inspectors, and for the ordering of the affairs of the Estate generally.

Creditors are requested to file their claims with the Assignee with the proofs and particulars thereof required by the said Acts, on or before the day of such meeting.

And notice is further given that after the 10th day of September, 1910, the Assignee will proceed to distribute the assets of the Debtor amongst the parties entitled thereto, having regard only to the claims of which notice shall then have been given and that he will not be liable for the assets or any part thereof so distributed to any person or persons of whose claim he shall not then have had notice.

Dated at Peterborough this 2nd day of August, 1910.

JOHN EDGAR, Assignee,
343½ George St., Peterborough.

Ruddy & Burnham,
Solicitors for Assignee,
379 Water St., Peterborough.

SATURDAY SPECIAL

See our 25c window of framed and unframed novelty pictures. All new.

Visit Our Art Gallery.

PILLSWORTH'S
Picture and Art Store
345 George-st.

The Peterborough Conservatory of Music

302 Hunter Street

Every branch of music taught from Kindergarten to Graduation. Faculty of 20 resident and visiting Teachers, including such well known artists as Henry J. Lautz, Vocal Master of the Toronto Conservatory of Music, Miss Lina D. Adamson, Violiniste, Toronto Conservatory of Music, Miss Laura Newman, late of Vienna, Austria, Piano.

Complete course in Piano, Organ, Vocal, Violin and other orchestral instruments

Pupils prepared for examination at the University of Toronto and for the Toronto Conservatory of Music. Special Classes in Theory.

RUPERT GLIDDON,
Musical Director

Here's a Solid Chance

SUMMER BARGAINS IN SECOND HAND INSTRUMENTS

Mason & Risch Piano, used less than a year $275.00
Hallet (square) Piano, in good order ..... $ 65.00
Williams (square), a good serviceable Piano ..... $ 60.00
Thomas Organ, nearly new ..... $ 60.00

Any or all suitable for use in summer cottage.
Small Organs from $10.00 up.

PETERBOROUGH MUSIC CO. 404 George Street. J. P. CUNNINGHAM

BARGAINS! BARGAINS!

READ THEM OVER

A Few of the Many Bargains Written Here to Induce You to Look Where You Can Save on Your Purchases

CHINA WARE

Assortment of china in sugar and cream sets, cake plates, salad bowls, etc., choice 29c
30 celery trays in Japanese and Austrian china, also rose jars, comb and brush trays, regular up to $1.75 ea. Choice for 79c
10 cocoa jugs, assorted, each... 49c
50 jardineres, tinted, majolica ware, yours at 37c
10c art vases, pretty designs, up to $2 each, on sale 49c
50 fancy china cups and saucers, each 10c
10 dozen white cups and saucers, per dozen 59c

SUNDRIES

30 dozen Nevada silver tea spoons, regular 85c for 59c
10 dozen table spoons, regular $3 dozen for each 13c
20 ice picks, regular 15c for 8c
25 lawn hose nozzles, reg. 50c for 15c
10,000 ladies' visiting cards, fine quality cards for 8c
Imperial club playing cards, Goodall's make, clearing at 15c

200 dog collars, 25c for 15c
100 tooth brushes, 25c for 15c
100 dressing combs, 30c for 15c
20 ladies' hand bags up to $2.25 for 67c
75 bristle cloth brushes for 15c
30 ebonized hand mirrors, 25c for 15c
200 sample hair brushes, 25 per cent off regular price .....
80 baseballs, $1.00 for 25c
30 dozen white celluloid handle knives $1.48, $2.89, $2.36
500 assorted linen writing pads, 80 leaves, each 5c
Marguerite note papers and envelopes to match, 24 sheets and 25 envelopes for 9c
Carving sets in cases at bargain prices

WALL PAPER

1000 rolls grounded wall paper, clearing at per roll 1c
500 rolls grounded wall paper, pretty design, with 9 in. border, per roll 3c
15 patterns wall paper suitable for parlors, halls and dining rooms, regular 25c clearing at 15c
1600 quarts house paint, regular 50c, clearing at 30c

379 GEORGE ST. PETERBORO' | **ROUTLEY'S** | 262 QUEEN ST. TORONTO

PROBABILITIES
Friday, fresh northwest winds, fine and cool.

THE DAILY REVIEW

REVIEW WANT ADS.
BRING RESULTS
One Cent a Word

VOL. LXI., No. 28. PETERBOROUGH, ONT., CANADA, THURSDAY, AUGUST 4, 1910 TEN CENTS PER WEEK.

MEN FORFEIT PENSION; MORE TROUBLE FEARED

G.T.R. States Plainly That the Privileges Are Suspended.

Process of Taking Striking Trainmen Back Into Company's Employ Goes Very Slowly and All May Not Be at Work For Three Months—Trouble at Bridgeburg Is Not Yet Over and Soldiers Are Kept Handy.

Montreal, Aug. 4.—Two debated points in the Grand Trunk settlement were cleared up yesterday. The company has stated plainly that the strikers return to work minus the pension fund privileges heretofore existing, and it is understood that the return of the men "as soon as possible" means within the next three months.

Reports received last night from various parts of the system indicate that very few men were re-engaged yesterday, but this can be explained to a considerable extent by the necessity of arranging new train schedules to meet the changed conditions. Then, of course, the freight service will take some time to right itself. In Montreal it is said that only one conductor of the fifty who struck was taken on yesterday, and he was given an extra train. A few of the old employes were taken back on the passenger service by Supt. Whittenberg at the Bonaventure Station yesterday morning, but not a single man was taken on at the Point St. Charles freight yards.

Vice-President Fitzhugh of the Grand Trunk, said officially yesterday evening that no one has been dismissed to give place to the men who went out on strike, yet he repeats that all the men will be taken back as soon as possible. A great many gathered at Bonaventure Station Tuesday evening, thinking that they would be taken on at once, but they were disappointed, and the same thing was repeated yesterday. While it is believed the company will eventually re-engage the men, yet there is considerable nervousness displayed at the prospect that many of them may be kept out for weeks without wages and without strike pay. It is believed that many will wander off into the service of other railways or into other employment.

More Trouble Feared.

Niagara Falls, Ont., Aug. 4.—So far as can be learned, all Grand Trunk men who went out on strike will be at work by to-night. Last night eight crews were on duty and regular day crews are expected to be called today. Special railway police still guard the local railway station, as well as the yards.

More strike trouble is feared at Bridgeburg, according to word received from there yesterday. Supt. Cunningham of the Grand Trunk met the strikers when, with their overalls and jumpers, they reached the Bridgeburg morning.

"You fellows," announced the superintendent, according to versions of the later, "have been dictating to me long enough; now, I'll do some dictating myself." Cunningham is the official who announced here that if any more cars were stoned the Grand Trunk would abandon Niagara Falls for passenger purposes and take all through trains around by Port Colborne and Bridgeburg.

After his meeting with the men Cunningham immediately communicated with Lt.-Col. Hill, commanding the troops on duty at Bridgeburg, and requested him not to send the soldiers home.

Nothing Doing at London.

London, Aug. 4.—None of the G.T.R. strikers have been re-engaged here, pending instructions from Montreal.

Delay at Brockville.

Brockville, Aug. 4.—Though the striking trainmen and conductors at this point have reported for duty, their services have not yet been accepted. Agent Hatton has not as yet received any instruction from headquarters to take them back. Freight traffic has been as a standstill here for the past 48 hours.

CURTIS D. WILBUR.

Los Angeles, Aug. 2.—It is said, apparently with justification, that Curtis D. Wilbur, Judge of the Juvenile Court, is doing more for the betterment of children whom the average man calls incorrigible than any other person in the country. Judge Wilbur is firmly convinced that a criminal tendency in a child is rather physical than natural, and he is guided accordingly.

Many physicians attend Judge Wilbur's court daily to offer advice free in the treatment of "bad" boys and girls.

The Judge discusses the condition of the children with the mothers and treats all subjects with a frankness that at first might be disconcerting. He attends meetings of women's clubs and tries to educate mothers so that they will be better able to save the children. His office is crowded after court hours by women who wish to talk about their children. He seems to remember all the details pertaining to the history of each cild and calls them familiarly by name. If he suggests an operation it is because he knows from experience that surgery has proved beneficial. The mothers trust to his knowledge and several surprising changes of child metamorphosis have resulted.

HE HAS NOT CONFESSED; CRIPPIN SEEMS HAPPY

Crippen Has He Will Not Talk Till He Reaches England.

He Denies Rumor That He Had Admitted the Murder of Belle Elmore—Inspector Dew Has a Hard Time Avoiding the Reporters Who Are Staying In Quebec—Hundreds Ask For Passes to See the Jail.

Quebec, Aug. 4.—Inspector Dew of Scotland Yard will neither deny or confirm the report widely published yesterday that Dr. Crippen has confessed to the murder of Belle Elmore. To pressmen who called last evening at the St. George, where he has apartments, the inspector sent an attendant with a message that he would not be seen. A note was sent up to him asking for a statement, and the word came back, "I have no comment to make."

At the Quebec jail, where Crippen is confined, a correspondent was told by Governor Morin that he was not aware of any confession, and he entirely discredits the report. No persons, excepting officials, are being allowed in to see Crippen, but reporters was allowed to send a note to him, asking whether he had anything to say to the press. The reply was, "I will say nothing, till I get to England."

"He always seems cheerful enough," commented Governor Morin, referring to Crippen. The little doctor's contented demeanor is taken to indicate that he has a card still up his sleeve, which he will play at the proper time."

The Scotland Yard man went shopping yesterday, and purchased new wearing apparel for Dr. Crippen and Ethel Leneve. The clothing was purchased with the $10 found on the doctor, and a small amount found in the possession of the woman, when they were arrested. After performing this domestic chore the great detective went sailing on the St. Charles River, accompanied by Chief of Police McCarthy.

The appearance of a reporter on the horizon sets the detective twitching, so averse is he to publicity. It was gathered at the St. George yesterday that he is to desert that place to-day, and go in hiding, to escape the newspaper men.

The girl, who is charged jointly with Crippen with the murder of his former wife, is rapidly recovering, and now spends much time walking about her ward in the jail infirmary.

Appeals to the sheriff for pasees to visit the jail are pouring in, and the attendance numbers about 300 a day, mostly woman. They all want to see Crippen, not the jail, says Governor Morin.

The jewelry, including four diamond rings, found on Crippen, which has been identified as the property of the missing woman, has been turned over to Deputy Sheriff Begin for safe keeping.

Says Dew Told Him.

London, Aug. 4.—(C.A.P. Cable.)—The Chronicle's correspondent says that Dew told him Crippen confessed that he killed his wife in a quarrel. Relatives have received the following cable from Miss Leneve. "I had seen or heard nothing until the cruel blow fell. I am returning home." Ethel.

Scotland Yard entirely discredits the reported confession of Crippen.

A Remarkable Tribute.

Belfast, Aug. 4.—(C.A.P. Cable.)—Rev. William McCaughan's funeral was one of the most remarkable ever seen in Belfast. At the crowded memorial service in May street chapel, the lord mayor was present. The moderator of the Presbyterian Church of Ireland and several ministers conducted the service, whereat eulogistic speeches were delivered. The procession was over a mile long, including 250 clergy of all denominations, members of corporation and public bodies. The route to the cemetery was lined with sympathizers, despite the incessant rain.

THEY WANT NEW TARIFF; FARMERS ARE ANGRY

The Western Farmers Present Memorial to the Premier.

Dr. Smith, in Behalf of Grain Growers at Weyburn, Sask., Declares That High Protection Is a System of Tribute Levied by Manufacturers on Their Fellows and Makes For Dishonesty.

Weyburn, Sask., Aug. 4.—The memorial on the tariff, presented to Sir Wilfrid yesterday by the grain growers of southern Saskatchewan, still maintains a strong tone of objection to the tariff in general, and a duty on agricultural implements in particular.

Dr. Smith, who spoke to the memorial, claimed that Sir John A. Macdonald introduced the word protection in lieu of the words "Thief and robber." Mr. Smith declared that manufacturers, under the protective system, not only enjoyed the profits of his own labor, but also secured a portion of the profits of the other man's labor. In the case of the farmer, he asked, was it not a crime to pass such a law? If it was wrong for the individual to rob, it was wrong to make robbery legal. "Protection is a great wrong. It makes nations dishonest with one another. It makes individuals selfish and dishonest. It teaches the mischievous principal that we are to expect to receive value without giving value in return."

If it was wrong for the Conservative Government to pass the law, is it not also wrong for the Liberal Government to perpetuate the same law?

Continuing, Mr. Smith commended the course adopted by Sir Wilfrid, in not seeking for reciprocity at Washington, but, now that President Taft had taken a step towards securing closer trade relations between the two countries, they hoped he would be able to bring about some equitable arrangement. They regarded the duty on agricultural implements as a special tax upon the farmer.

The grain growers were willing to pay their share towards the revenue of the country, and Mr. Smith asserted that a revenue tariff provides incidental protection, and should be sufficient to satisfy the most exacting. The manufacturer asked protection to infant industries, and afterwards as a matter of vested rights.

"If we are free men, treat us as such. If we are slaves, we ask freedom. If this be refused, we demand it. Our resources are not exhausted."

ONE MAN IN PRISON NOW

Toledo, Ohio, Aug. 4—Notwithstanding that Travis Wilson, a negro, is in jail at Monroe charged with the murder of Sheriff Edmond Dull of Monroe, posses continue to search the country in and around Monroe. One negro who refused to give his name was arrested after a hard fight with a posse, just before noon yesterday. Just before the melee, the negro received a slight gun wound in the neck.

While Wilson has been identified by the man who was assaulted and thrown off the car when Dull was sent for, the majority of officials believe that he is an innocent party. He is being held, however.

The body of Sheriff Dull, who died at the hospital here yesterday, was taken back to Monroe at noon in a private car for burial.

Two Men Injured at Hamilton.

Hamilton, Aug. 4.—Late last night Chester Fickley, 315 West Hunter street, and Ramsay Wills, 25 Orchard hill, were struck by an automobile on the Dundas road and seriously injured. The two men were walking along just near the Globe Hotel, when the auto swooped down on them. Fickley was cut severely about the head, and his clothes torn from shoulders to hips, and it is feared he is injured internally. Wills also had his clothes torn, and was thrown heavily against a telegraph pole. The doctors claim that a few of his ribs are broken. The autoists did not stop, and, owing to the spot where the accident occurred being dark, the number could not be distinguished.

The injured men were hurried to the City Hospital.

IF IT WAS NOT THE WOMEN

Madrid, Aug. 4.—Field Marshal Lopez Dominguez, who is ex-president of the Senate, and ex-Premier, said yesterday that he would support Premier Canalejas in his struggle for religious reforms, but he doubted the success of the movement, on account of the immense power of the clergy and their influence over the women, who, he declared, are compelled under the domination of their confessors.

"The openness with which Premier Canalejas is conducting the campaign," said the field marshal, "is one of the best features of the situation. He wants Spain and the world to know what he is doing. If he succeeds he will have rendered an immense service to Spain."

SOVEREIGNTY V. TEEATY RIGHTS

London, Aug. 4.—At The Hague fisheries conference yesterday, Elihu Root, replying for the United States, said that the importance of the dispute, which without an arbitration tribunal could previously only have been decided by war, justified long speeches made with respect to the first question, concerning the right of Great Britain to regulate the fisheries carried on by Americans. Mr. Root declared that Britain looked upon this question from the standpoint of her sovereignty, while the United States regarded it from the viewpoint of the right accorded her by treaty. America, he said, recognized British sovereignty, but opposed any regulations that were incompatable with the treaty of 1818.

LATEST NEWS BY TELEGRAPH

First Auto Ride at 100.

Ontario, N.Y., Aug. 4.—Charles Pease celebrated his hundredth birthday here Tuesday. He was born in Columbia County, but has lived here since childhood. He never used liquor or tobacco, and Tuesday had his first auto ride.

Tablet to Former Pastor.

Belleville, Aug. 4.—Mrs. Col. Lazier of this city has placed a beautiful brass tablet in St. Andrew's Church out of respect to the memory of the late M. W. MacLean, pastor of that church for thirty-one years.

Died of Blood Poisoning.

Kingston, Aug. 4.—John Marshall of Hamilton, visiting in the city, died Tuesday night from blood poisoning, caused by an injury to his hand while chipping castings.

Praying For Rain.

Mount Scott, Okla., Aug. 4.—Hearing that if rain did not fall in this region soon the crops would be lost, citizens have begun a united prayer service asking for a downpour. They will continue to pray daily until rain falls.

Empire Cup Competition.

London, Aug. 4.—In The Daily Mail's Empire Cup competition the West Missouri Club got the silver medals for the best score. Canada made 745.

Old Lockkeeper Dead.

Welland, Aug. 4.—John Yokom lockmaster of the Welland Canal and feeder here for fourteen years, died yesterday morning.

Ready For Trouble.

San Sebastian, Aug. 4.—Twenty thousand soldiers are being quietly mobilized in this city to prevent any disturbances at the big Catholic demonstration planned for next Sunday. It is expected that at least 150,000 Catholics will take part in the protest against the Government's action toward the Vatican.

Gen. Lake Returns to England.

Ottawa, Aug. 4.—Gen. Sir Percy Lake terminates his engagement with the Canadian Government in October when he and his family will sail for England.

Wireless Indictments.

New York, Aug. 4.—The federal grand jury, which has been probing the Government's complaint against the United Wireless Co., charging the use of the mails in furtherance of a scheme to defraud investors in the company's stock, turned in a number of true bills yesterday. It is said that six persons are named in the indictments, including Christopher Columbus Wilson, president of the corporation; S. S. Bogart, vice-president, and W. W. Tompkins, president of the New York selling agency, a subsidiary of the United Company. These three men were taken before U. S. Commissioner Shields yesterday.

Will Pay Large Part of Interest.

Montreal, Aug. 4.—The Campbellton deputation returned from Ottawa last evening with the practical assurance from the Ministers who are in the capital, and who will interview Acting Premier Cartwright at Kingston to-day, that the Government will contribute $8,000 out of the $13,000 annually for 15 years, required to pay the interest on the $300,000 bond indebtedness of the town.

100 Years Peace Association.

Niagara Falls, Ont., Aug. 4.—Announcement was made yesterday by temporary Chairman George Emmerson of the Hundred Years' Peace Association, that at the next meeting, in Toronto, application from historical societies in Niagara, New York, Boston and Detroit for membership would be taken up. The date of the Toronto meeting has not yet been settled.

Sent the Lawyers to Jail.

San Francisco, Aug. 4.—A sensation was furnished in the Calhoun bribery case yesterday, when Judge Lawler sentenced three attorneys to five days in jail for replying hotly to the court, when he insinuated that District Attorney Fickert was following the lead of the attorneys for the defence in the case.

Telephone Girls Struck.

Port Arthur, Aug. 4.—Port Arthur was without any telephone service between midnight and one o'clock, owing to a strike of the girl operators on account of wage trouble. On the promise they would get a fair hearing before the committee managing the civic telephone department, the girls returned to duty.

Lost His Life Diving.

Provincetown, Mass., Aug. 4.—George William Failey, gunner's mate of the second-class on the U.S.S. Connecticut, died on the ship yesterday as the result of diving for a lost torpedo. While down he signalled danger, and when hauled in never regained consciousness.

BOYCOTT ON U. S. GOODS

Chinese Merchants Take Revenge For Treatment at 'Frisco.

Canton, China, Aug. 4.—A boycott on American lines to the one which several years ago caused millions of dollars' damage to American trade in China, has been proclaimed here, in response to complaints of the treatment of Chinese in America.

The specific cause of complaint on this occasion is the objection of the Chinese of San Francisco to the detention sheds on Angel Island in San Francisco Bay, which they have been endeavoring for some time to have removed to San Francisco itself, in order to secure better treatment for arriving Chinese.

The boycott is proclaimed by the Chinese Self-Government Society of Canton, an organization conducting a propaganda for "China for the Chinese" and for Government reform to which Chinese in San Francisco appeal by letter.

An appeal has been issued to Chinese abroad, asking them to co-operate in the boycott.

Rammed Wooden Vessel.

Seattle, Wash., Aug. 4.—The steel steamer Chippewa rammed the old wooden steamer Albion off Westpoint, north of the entrance to Seattle Harbor early yesterday.

The Chippewa was returning to Seattle from Everett after carrying an excursion party to Vancouver, B.C., and back, and had no passengers.

Ten passengers bound for Everett were aboard the Albion, but as far as known, none of them were injured. The hull of the wooden vessel was pierced by the bow of the heavier steamer and the two were wedged tightly together. The passengers on the Albion, which will likely be a total loss, were transferred to the Chippewa.

Reports indicate that the damage to the Chippewa is not serious. The Chippewa is a steel steamer of 996 tons. She was built at Toledo, Ohio, in 1900, and is owned by the Puget Sound Navigation Co.

BABE BORN IN A COFFIN

Paris, Aug. 1.—A newspaper here reports a remarkeble story from Pauillac. Mme. Bobin, a passenger on the steamer La Plata, from Senegal, was landed at that port suffering with what was supposed to have yellow fever. She was placed in a Lazaretto, where her condition became worse, and finally the doctors certified she was dead, and she was buried. One of the nurses, however, doubted that the woman was dead, and communicated with Mme. Bobin's father, who caused the body of his daughter to be exhumed when it was found that the supposed dead woman had given birth to a child in the coffin. An autopsy showed that Mme. Bobin did not have yellow fever, and that she had died from suffocation after she had died from suffocation she was buried.

OPPOSITION TO POWER COMPANY

St. Catharines, Aug. 4.—The bylaw granting a franchise to the Ontario Power Co. to pole the streets and distribute and sell electric energy throughout the city will not come into effect for a while. John S. Campbell, barrister, on behalf of a client, has written to the council protesting on on account of grave irregularities in the vote, and threatening to ask for an injunction and investigation into the whole vote if the measure is finally passed. It is believed that the Cataract Co. is behind the opposition to the bylaw.

LATE TICKS FROM WIRES

The British Parliament has adjourned till Nov. 15.

The accession declaration bill has received the royal assent.

The insurgent forces in Nicaragua are reported to be marching on Granada.

Thomas Turner, a Hamilton coachman, committed suicide by drinking carbolic acid.

The convention of the Volunteer Firemen's Association of Ontario closed at Welland.

Chavez, the French aviator, flying at Blackpool, Eng., attained a record height for monoplanes.

Over 200 shots were exchanged in a battle between striking coal miners and deputy sheriffs at Irwin, Pa., yesterday.

Three men were killed by an electric shock while working in the Ontario Power Co.'s new tunnel at Niagara Falls.

The negro, Jackson, wanted for the murder of Jacob Enos at Chatham, has been arrested in Ohio on another charge of murder.

The Empress of Britain has made the passage from land to land in three days 18 hours, reducing her previous record 50 minutes.

A deputation from Campbellton was received by a number of Cabinet Ministers at Ottawa and made a plea for Federal aid for the town.

Dr. Walden, an amateur aviator, was seriously injured at Garden City, L. I., by the fall of a new style of aeroplane he was trying out.

Intimation has been given of the formation of a new labor organization comprising the Western Federation of Miners, the United Mine Workers of America and the steel workers of the United States.

MR. ROBERT E. SPEER, D.D.

New York, August 1.—When Dr. Robert E. Speer, one of the four secretaries of the Presbyterian Board of Foreign Missions, returns from abroad soon, he will receive congratulations of his friends, and particularly of his fellow laborers in the Presbyterian Building, No. 156 Fifth avenue. When Dr. Speer departed for Europe in May he was only plain Mr. Speer, now he has the distinction of being the only layman except one in the United States who is a doctor of divinity.

It was during the recent World Missionary Conference at Edinburgh, Scotland, that the University of Edinburgh conferred upon Mr. Speer the title. Professor Williston Walker, of Yale Divinity School, although he has never been ordained as a minister, is a teacher of theology and has a similar title.

When Dr. Speer received the title seven clergymen were honored in the same way. Two were Americans, the Rev. F. L. H. Pott, president of St. John's College, Shanghai, China, and the Rev. William Douglas MacKenie, head of Hartford Theological Seminary. [illegible]

A CHRISTIAN PIG

London, Aug. 1. — Miss Emily Hampton, of Nazeing, was summoned on Friday for keeping a pig in a manner dangerous to health. The Nuisance Inspector testified that he found the pig occupying the whole of one room in the house of the defendant. The animal was lying between clean sheets, on a feather bed, covered with a white lace counterpane, with his head resting on a pillow. The room was furnished like the usual parlor, and there were illuminated texts on the walls. The inspector said further that he found the defendant kneeling at the bedside and kissing the pig and calling it a naughty boy because it had eaten a small portion of its pillow.

Miss Hampton pleaded that she had educated the pig as a Christian. She had reared it from infancy. When young it used to occupy the sofa. It had always asked to be let out when it wanted to take the fresh air. It never kicked the clothes off the bed, and was quiet and peaceable. Ladies and gentlemen came in carriages to see it. The magistrate gave Miss Hampton six weeks in which to find fresh lodgings.

COAL

THAT IS COAL

Is the LEHIGH VALLEY COAL at

$7.20 PER TON

Hardwood

First Class. - - - Best in City

Four Foot $6.00 Per Cord

Cut and split as desire

—AT—

J. E. A. FITZGERALD

Phone 111.

The Daily Review

THURSDAY, AUG. 4, 1910.

THE REASON

At last a reason has been discovered why the Board of Health and Council are allowing the garbage question to be neglected.

THEY ARE TOO TENDER HEARTED TO KILL THE MAGGOTS. THEY DO NOT BELIEVE IN CRUELTY TO FLIES.

However, it is not true that they are going to offer a reward for the most neatly kept garbage pile and for the fattest maggots raised.

THE WAY TO POPULARITY

The women are commencing to slobber over Dr. Crippen. His cell looks like a flower garden and he is busy reading Shakespeare. The girl he led astray is also busy wiping eyes that are red with weeping, and there are a lot of bones somewhere, and a lot of decayed human flesh which he is supposed to be able to explain. But why the flowers from the ladies? Apparently, from the story of noted murderers in the past, the sure way to become popular with the women is to kill some one, burn some one, poison some one, be arrested, and charged with murder.

A WILL O' THE WISP

When a mad dog ran across the bridge from Niagara Falls he bit another dog. The bite took. As a result half the dogs in Ontario were muzzled. But they kept biting through their muzzles. The muzzles generally worn were discarded, and when the dog snapped thereafter he bit at air. Now that is only a harmless exercise.

What is the matter with the Lemieux Act? It was passed with the idea of keeping capital and labor from biting each other.

It was like the bad muzzle. It was worse. The public, the long suffering public got bit.

"The public be damned." That's what a great American railway magnate said years ago, and this four word classic is still remembered by living action. What is necessary is a new act, a new muzzle, something that will let the working man secure justice without stopping the wheels of commerce and making the innocent public suffer. The present Lemieux Act is a will o' the wisp apparently. Give us something more substantial.

SOCIALISM

The Socialists who were charged with being implicated in a disturbance took the witness box to give evidence in Montreal. The first witness was not allowed to testify. He could not take the oath because he didn't have any belief of a future existence. The second believed in God, but, he, too, thought that when we were dead it is all over, and was asked to step aside. The third believed in remorse. He was allowed to testify.

These men were street speakers. They were red-tie socialists whose ambition was to move the masses against the classes. Christ as a Socialist. However, He was a different kind. The word socialism is only now emerging from the slough of mud and despond, into which men just like these fellows in Montreal would throw it. There are also socialists and socialists. The bomb throwing devil, the king shooting, law hating disturber is no true type. The socialist who believes in evolution rather than revolution is the better one. Socialism will not be denied. Its day is coming. It must be reckoned with. From the sane and sober socialist will undoubtedly come much of the relief needed in the 20th century by the masses. There has yet risen no great man ready to lead. When he comes socialism will walk out into the open. The church must not hold aloof. The church must enliven and quicken socialism if it would fill its mission well, and socialism must not fight the church if it also would succeed.

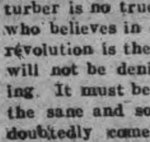

Wood's Phosphodine, The Great English Remedy. Tones and invigorates the whole nervous system, makes new Blood in old Veins, Cures Nervous Debility, Mental and Brain Worry, Despondency, Sexual Weakness, Emissions, Spermatorrhoea, and Effects of Abuse or Excesses. Price $1 per box, six for $5. One will please, six will cure. Sold by all druggists or mailed in plain pkg. on receipt of price. New pamphlet mailed free. The Wood Medicine Co. (formerly Windsor) Toronto, Ont.

THE HEROINE

Detroit, Aug. 4.—In an effort to save her husband from death by permitting an artery in her own body to be opened and sewed to one in her husband's body, Mrs. Clay Wildermuth, of Kalamazoo, lies in the Borgess Hospital seriously ill, and her husband is dead. Doctors decided that the operation was necessary to save the man's life, and it was performed yesterday. When an artery in Mrs. Wildermuth's arm was opened the blood poured into the weakened body of the husband, but the sacrifice was unsuccessful, and he died without regaining consciousness.

Yes, and many a woman whose name is never in the paper is a heroine no less noble than Mrs. Clay Wildermuth. It is the daily sacrifice. The dreary, humdrum existence; the selfish husband, the large family, the cross child, the lack of necessities, the hard work. She never sees her name in the paper, indeed, sometimes she cannot spare the necessary money to buy a paper. She has made a mistake. She thought she married a man. Its a brute she wedded instead. But she works on and never lets the outside world know her sufferings. Don't you think that woman is a heroine.

FASTING

Thirty years ago to-day Dr. Tanner was upon his celebrated fast doing doing his thirty-seventh day. Fasts to-day are common. A man from Cleveland last fall to cure an ailment, abstained from all food for 51 and a half days. He was under Bernar Macfadden's care in his sanitarium at Battle Creek. The old adage used to be; Feed a cold and starve a fever. Now both colds and fevers are starved. The civilized world is gradually learning the lesson that stuffing at the table, eating at all hours is responsible for headaches and billiousness, the blues and lack of energy. A few days' fast now and then, drinking only water, would lend many days' life and much new vision and hope to the average man and woman.

SIDE LIGHTS

A Question

Souls destined to o'er leap the vulgar lot,
And move the world unto the scheme of God
Have a fore consciousness of their high doom,
As men are known to shiver at the heart,
When the cold shadow of some coming ill,
Creeps slowly o'er their spirits unawares,
Hath good less power of prophecy than ill?

Daily Ontario, Belleville.

The railways are not to have a monopoly of the freight business of this country. That is evident, not only from the Government policy of improving the water routes, but also from the steady increase of canal traffic. Railway freights in Canada increased from 36,000,000 to 66,800,000 tons between 1900 and 1909, while canal freights increased from 5,000,000 to 33,700,000 tons. Of this increse 14,000,000 tons was contributed by the Sault Ste. Marie canal.

HIGH PRICED EXPERTS.

Specialists Who Charge Enormous Fees For Their Services.

A great many people cannot understand why professional experts charge such enormous prices for their services—why an eminent surgeon, for example, says Orison Swett Marden in Success Magazine, should charge $5,000 or even $10,000 for a single operation or a great law specialist like Elihu Root $2,500 for a few hours' work in cross examining a witness.

They do not take into consideration that the surgeon has spent years in learning how to perform quickly and efficiently the difficult operation which saves a life that might have been lost in less skilled hands.

Much of the training of the specialist is to enable him to meet the unusual, the unexpected demand. The surgeon trains for the rare operation, the possible emergency. He knows that there are times when it is knowing what the ordinary surgeon did not think it worth while to learn that may save a life. There are surgeons now living who never had a dozen emergency cases in all their experience which called into play the utmost power and skill of which they are capable, but it was these few extremely dangerous operations which gave them their great reputation and enabled them to get enormous fees.

It is not the good surgeon, but the superb operator, the man who knows a little more about anatomy, who has a little steadier nerve, a more acute touch, a little better education, that is sought to perform the delicate operation in the emergency when life hangs by a thread.

John J. Brown, a youthful inventor, of Brooks, Ont., was refused admission to the United States at Port Huron on Monday.

A G.T.R. brakeman hit by an egg at Harrison, drew a revolver and narrowly missed shooting two boys.

THE MARKETS.

Liverpool and Chicago Wheat Futures Close Higher—Live Stock—Latest Quotations.

Wednesday Evening, Aug. 3.

Liverpool wheat futures closed to-day ⅝d to ¾d higher than yesterday; corn ½d lower.

At Chicago, September wheat closed 1c higher than yesterday, September corn unchanged, and September oats unchanged.

Winnipeg Options.

October wheat at Winnipeg closed 1⅝c higher, October oats 1c higher.

Wheat—October $1.03⅝, December $1.01⅛.

Oats—October 40⅝c, December [illegible]c.

Toronto Grain Market.

Wheat, fall, bush	$1 12 to	$....
Wheat, red, bush	1 12	....
Wheat, goose, bush	1 00	....
Buckwheat, bushel	0 56	....
Rye, bushel	0 68	....
Barley, bushel	0 48	....
Peas, bushel	0 72	....
Oats, bushel	0 48	....

Toronto Dairy Market.

Butter, separator, dairy, lb.	0 21	0 22
Butter, store lots	0 19	0 20
Butter, creamery, lb. rolls	0 24	0 25
Butter, creamery, solids	0 23	0 24
Eggs, new-laid	0 20	....
Honey, extracted	0 10½	....
Honey, combs, dozen	2 25	2 75

Liverpool Grain and Produce.

LIVERPOOL, Aug. 3.—Wheat—Futures unsettled; Sept. nominal; Oct. 7s 3⅞d, decline ⅝d. Dec. 7s 4⅞d, decline ⅝d.

Corn—Futures dull; Sept. 4s. 8⅝d, decline ¼d; Oct. 4s 8¾d, decline ¼d.

Shoulders firm, 128s 9d.

Hams—Short cut dull, 73s.

Bacon—Short cuts quiet, 71s 6d; long cuts steady, 73s; clear bellies quiet, 71s.

Pork—Firm, 107s 6d.

Lard—Prime western, in tierces, quiet, 59s 9d; American refined, in pails, quiet, 58s 9d.

New York Dairy Market.

NEW YORK, Aug. 3.—Butter—Firm; receipts, 9945; creamery, specials, 29c.

Cheese—Firm; receipts, 6614; state, whole milk, specials, 14¾c to 16c; do., average fancy, 14¼c; do., average prime, 13⅝c to 14c; do. fair to good, 12½c to 13½c; do., common, 9¼c to 11½c.

Eggs—Steady, unchanged; receipts, 12,165.

CATTLE MARKETS.

American Cattle Markets Dull With Prices Unchanged—Hogs Steady.

Montreal Live Stock.

MONTREAL, Aug. 3.—(Special.)—A more active trade is doing in this department of the live stock trade, and the indications are that it will continue thruout this month, as the bulk of the ocean freight space from this port is engaged. But up to the present there has been no demand for space for September shipment, for which agents are asking 30s to Liverpool and 25s to 27s to London. Cables of late from the leading foreign markets have been weaker on account of increased home supplies, and if prices continue to decline it might have a tendency to check the movement of northwest ranch cattle in that direction. The exports of cattle for the month of July were the largest of the season so far. The total number shipped was 12,531 head, showing an increase of 4655, as compared with the previous month, but a decrease of 1421 as compared with the same month last year. The total exports from the opening of navigation to July 31 were 27,764 head, as against 38,568 for the corresponding period a year ago, showing a decrease of 10,804 head, which is due to a large extent to the falling off in the exports of American cattle from this port, as there have been only 23 head shipped during the past three months, as against 5158 for the same period last year.

At the Canadian Pacific live stock market this morning the offerings of live stock were 1200 cattle, 950 sheep and lambs, 1510 hogs and 400 calves, an easier feeling developing in the market for cattle on account of the larger supply coming forward, and prices were fully ¼c per lb. lower than on Monday. The weather was warm again, and this tended to curtail the demand from butchers to some extent; consequently only a fair trade was done, and quite a number were left over. Choice steers sold at 6c to 6¼c; good at 5c to 5¾c; fairly good at 5c to 5¼c; fair at 4½c to 4¾c, and common at 4c to 4¼c per lb. Cows were very plentiful and met only with a fair sale at 3½c to 4½c, and bulls brought from 3c to 5c per lb. Another feature of the trade was the decidedly weak feeling in the market for hogs, and prices, as compared with those of Monday, show a decline of 50c to 75c per hundred pounds. This was attributed to the increased supplies and the fact that the strike on the Grand Trunk Railway was settled, which tended to curtail the demand from packers some, and trade even at the reduced prices was not active. Sales of selected lots were made at $9.50 to $9.75 per 100 lbs., weighed off cars, and a few lots were delivered on contracts made earlier in the week at $10.25. Supplies of small meats were not so plentiful as they were earlier in the week, but they were ample to fill all requirements, and prices ruled steady. Sheep sold at 3½c to 3¾c per lb.; lambs at $3.50 to $5.25 each, with calves at from $3 to $10 each, as to size and quality.

East Buffalo Cattle Market.

EAST BUFFALO, Aug. 3.—Cattle—Receipts, 400 head; dull; prices unchanged.

Veals—Receipts, 450 head; active; 25c higher, $6.50 to $9; heavy calves slow.

Hogs—Receipts, 2000 head; active; pigs steady; others 25c to 35c higher; heavy, $8.65 to $9; mixed, $8.90 to $9; yorkers, $9.10 to $9.25; roughs, $7.25 to $7.50; stags, $6 to $6.75; dairies, $8.65 to $9.10.

Sheep and Lambs—Receipts, 800 head; steady; lambs and handy weight sheep active; heavy sheep slow; prices unchanged.

New York Live Stock.

NEW YORK, Aug. 3.—Beeves—Receipts, 1705; market slow; steers, $5.15 to $7.40; oxen, $5.50 to $6.20; bulls, $3.50 to $4; cows, $2 to $4.70; dressed beef dull; exports, 18,000 quarters of beef.

Calves—Receipts, 1872; market irregular; veals, $7.50 to $10; culls, $5 to $7; grassers and buttermilks, $4 to $4.25; good to choice western calves, $6.37½ to $7; dressed calves slow; city dressed veals, 12c to 15c.

Sheep and Lambs—Receipts, 5005; sheep steady; lambs higher; sheep, $3 to $4.50; lambs, $6.25 to $7.62½; one car, $7.75; culls, $4.

Hogs—Receipts, 3327; lower; heavy to light state hogs and Pennsylvania hogs, $8.75 to $9.25.

Chicago Live Stock.

CHICAGO, Aug. 3.—Cattle—Receipts, 10,000; strong; beeves, $4.80 to $8.20; Texas steers, $3.50 to $5.60; western steers, $4 to $6.65; stockers and feeders, $4 to $6.25; cows and heifers, $2.60 to $6.35; calves, $6.50 to $8.50.

Hogs—Receipts, 15,000; market strong early; slow later; light, $8.35 to $8.85; mixed, $7.85 to $8.75; heavy, $7.60 to $8.35; roughs, $7.60 to $7.80; good to choice, heavy, $7.85 to $8.40; pigs, $8.25 to $8.36; bulk of sales, $8 to $8.50.

Sheep and Lambs—Receipts, 24,000; market steady to 10c higher; native, $2.60 to $4.60; western, $2.75 to $4.60; yearlings, $4.50 to $5.75; lambs, native, $4.50 to $7.10; western, $4.50 to $7.10.

Worked a Clever Scheme.

Sturgeon Falls, Aug. 4.—John Heroux was sentenced to three years in Kingston Penitentiary by Magistrate Bradford here on charges of forgery, perjury and theft. Heroux was a jobber for J. R. Booth, and organized a cunning system of fraudulent time checks, forged by his clerk, Herman Lavoie, under his orders.

Mrs. Antoine Maisonneuve, Ottawa's oldest resident, is dead, at the age of 102 years.

RATES

10 Words—1 TIME, 10 Cents
25 Words—1 TIME, 25 Cents
25 Words—2 TIMES, 38 Cents
25 Words—3 TIMES, 50 Cents
25 Words—6 TIMES, 75 Cents
LOCALS (Reading Type) 48 cts per inch (4 cents per line.)
LOCALS in Dark Type 60c per inch (5 cents per line.)

REVIEW WANT ADVTS.

The Review want advertisements are read by thousands, for people want what they want when they want it.

If you need help,—Servants hands, or workmen try the Review want ad columns.

If you have anything to sell, from a pickaxe to an Auto, use the Review want ad columns.

If you have lost anything try a want ad in the Review and almost certainly you will recover the lost article. If you want an owner for anything found a Review want ad will bring the owner to light.

One Cent Per Word

Advertisements under this head 1c per word

Advertisers, if they prefer, may use as many as 25 words at the rate of 25c for one insertion, 38c for two insertions, and 50c for three insertions.

Wanted

WANTED

COOK AND DINING ROOM GIRL. APPLY at Grand Hotel. 3d

WANTED

LADY HAS ROOM for gentleman and wife, or two ladies, and wishes company in the house. Apply MRS. DOWNHAM, 417 Stewart-st. 3d

GIRLS WANTED

GIRLS wanted at the Canadian General Electric Co's works. Apply at the gate house. 6d18

WANTED

A GOOD GIRL FOR LIGHT HOUSEWORK Apply to Mrs. (Dr.) Burnham, 513 Water St.

MEN WANTED

FIFTY MEN WANTED FOR ALL KINDS OF work. Apply to Geo. Chalmers, at Grand Hotel or 587 Homewood Ave. tf

For Sale or To Rent

FOR SALE

50 FEET of second hand verandah, in good condition, 7 ft. wide. Will sell cheap. Apply at J. T. C. LANG & CO'S store. 3d

TO RENT

IMMEDIATE POSSESSION—GOOD BUTCHER Shop with large refrigerator, on McDonnel St. next to Lillico's Grocery. Also a Store in Grand Opera House Block. Apply to J. J. Turner & Sons, George Street. 6d

TO RENT

FURNISHED COTTAGE, CHEMONG PARK. $40 month, $75 season. Apply Mrs. Young, 305 Stewart Street. tf

HOUSE FOR SALE

270 Reid Street, white brick, stone foundation. 10 rooms, bath, good cellar. Excellent location. Lot 40x114. Small garden in rear.

GASOLINE LAUNCH FOR SALE

AS GOOD AS NEW. WILL BE SOLD AT A bargain as owner has no further use for it. It is 25 feet over all, equipped with two-cylinder engine built last year, Fairbanks-Morse 7 horsepower, reversible blades. For particulars address Box 23, Review office. Launch may be seen at Juniper Island on Civic Holiday. 3d

TO RENT

Convenient and comfortable sets of rooms, with all modern improvements. In the Lundy Block, George Street.

Rooms suitable for young men taking meals out.

Also offices now occupied by I. J. Lundy over Denniston, Peck & Kerr's, Water Street. Possession given August 1st.

Several Dwelling Houses for rental.

Apply to—D. J. LUNDY, Over Dennistoun, Peck and Kerr's Office, Water Street.

FOR SALE

20 h.p. Portable Engine For Sale.

Apply to CITY ENGINEER.

City Offices, 133 Simcoe st., Peterborough

Money to Loan

Any amount from $1.00 up to $50.00, on Watches, Clocks Jewelry, Musical Instruments and Personal Effects. If you are in need of a small loan call on us. Terms reasonable. Strictly confidential.

SNOWDEN & MURPHY PAWN BROKERS, 206 CHARLOTTE ST.

DOMINION CHINESE CAFE

Best meals in the city. If you are going out for dinner or evening lunch, don't forget to call

328 GEORGE STREET

Ice Cream and Drinks.

R & O Richelieu Ontario Nav Co

SHOOTING THE RAPIDS TO MONTREAL

Steamers "Toronto" and "Kingston" leave Toronto at 3 p.m. daily. Special rates from Toronto to Thousand Islands and return $12 50
Montreal and return 24.50
Quebec and return 33 50
Saguenay and return 46.50
Meals and berth are included on above rate.

Steamer "Belleville"

Leaves Toronto at 7.30 p.m. every Tuesday for Bay of Quinte, Montreal and intermediate ports.

Special rates for single and return tickets including meals and berth.

For folders, rates etc., apply to W. Bunton or W. McIlroy, Peterborough, or write H. FOSTER CHAFFEE, A.G.P.A., Toronto Ontario.

Canadian Pacific Railway

CIVIC HOLIDAY August 8th

RETURN TICKETS AT SINGLE FARE From Peterboro' to all stations in Canada, east of Port Arthur, and to Detroit and Buffalo.

GOOD GOING All trains, August 6, 7 and 8th Return Limit August 9th.

Tickets and information at—CITY TICKET OFFICE, 343 George Street.

GRAND TRUNK RAILWAY SYSTEM

SPEND YOUR VACATION AT THE SEASIDE

The Low Rate Excursions via the Grand Trunk Railway System to

Cacouna, Que., Charlottetown, P.E.I. Halifax, N.S., Kennebunkport Me. Murray Bay, Que., North Sidney, N. S. Old Orchard, Me., Portland, Me. St. John, N.B., St. John's, Nfld. Sidney, N. S.,

Will enable you to do so at small cost.

Tickets good going Aug. 8, 9, 10, 11. Return limit Aug. 30th, 1910

Sailings of Passenger Steamers

From Sarnia to Soo, Port Arthur and Duluth every Monday, Wednesday and Saturday at 3.30 P.M. The Wednesday and Saturday Steamers going through to Duluth.

Sailings from Collingwood 1.30 P.M. and Owen Sound 11.30 P.M., Mondays, Wednesdays, and Saturdays, for Soo and Georgian Bay Ports.

Sailings from Penetang 3.15 P.M., to Parry Sound and way ports daily except Sunday.

Tickets and full information from:—

W. BUNTON City Agent F. SANDY Depot Agent

GRAND TRUNK RAILWAY SYSTEM

CIVIC HOLIDAY PETERBOROUGH MONDAY, AUGUST 8

RETURN TICKETS AT SINGLE FARE FROM PETERBOROUGH

To All Stations in Canada, also Niagara Falls and Buffalo, N. Y., Port Huron and Detroit, Mich.

GOOD GOING AUGUST 6th, 7th, 8th RETURN LIMIT AUGUST 9th

Full Particulars and Tickets from

W. BUNTON, C. P. & T. Agent F. SANDY, Depot Agent

Canadian Northern

THE QUICKEST ROUTE —TO— MUSKOKA

The centre of the Muskoka district reached direct by the Lake Shore Line, Boatside stations at Bala Park and Lake Joseph.

THE LAKE SHORE EXPRESS (Trains 3 and 4)

A magnificently equipped solid vestibule train observation parlor cars and coaches de luxe. In appointment, in a class by itself.

Three trains every week day, 8.00 A.M., 10.00 A.M., 5.15 P.M., providing the comfortable way to visit Beaverton, Sparrow Lake, Muskoka Lakes, Parry Sound, Georgian Bay, the Magnetawan Country, Pickerel and French Rivers

Ticket Offices — Corner King and Toronto Streets and Union Station.

If You Think of Putting VERANDAH CURTAINS OR AWNINGS of your house we will be pleased to give you an estimate for the work.

Verandah Furniture, Hammocks, Etc.

J. J. Turner & Sons George Street.

Children's Aid Society

FOR THE CARE OF NEGLECTED AND ILL-TREATED CHILDREN.

Incorporated by Act of Legislature. Information required. Information kept strictly private.

CHILDREN FOR ADOPTION

GEO. COCHRANE. Agent and Asst Sec.

Phone 1320 George St

Life Insurance

THE MUTUAL LIFE OF CANADA

This Company's record for FORTY YEARS is that of seeking

THE BEST IN POLICIES
THE BEST IN SECURITY
THE BEST IN PROFITS

S. E. SALLS, General Agent, PETERBOROUGH DISTRICT.

Medical

DR. BUCHANAN

F.R.C.S., Edinb.; M.R.C.S., Eng.; L.R.C.P., Lon. Specialist Eye, Ear, Nose and Throat. Phone 519 169 Charlotte St. Hours—9-11 a.m., 2-4 p.m 7-8 p.m

DR. G. C. LEACH

Late House Surgeon of Lakeside Hospital, Cleveland, Ohio; also of Cook County Hospital, Chicago OFFICE—224 Hunter St., formerly occupied by Dr. Coughlin. Phone Bell 219. Special Attention to Diseases of Women

DR. JAS. V. GALLIVAN

Office cor. Hunter and Aylmer Sts. Late house Surgeon of St. John's Hospital, New York. Lic. University of New York Telephone 668.

DR. E. A. HAMMOND

Late assistant Westminster Hospital, Brompton Hospital, National Heart Hospital, St. John's Skin Hospital, London, Eng. Also of Rotunda Maternity Hospital, Dublin. Special—Diseases of Heart, Skin and Stomach

Office—543 Water Street

Bell Phones, Office 463—House 1301

Osteopathy

DR. ASA G. WALMSLEY

Osteopathic Physician

Office over Canadian Bank of Commerce, Hunter Street entrance.

Office Hours—9 to 12 a.m. 2 to 5 p.m. Evenings by appointment. Consultation free. Bell Phone 649

Legal

RUDDY & BURNHAM

Barristers, Solicitors, etc.

Offices, corner George and Hunter Sts., Peterborough

Money to Loan.

Successors to George Edmison, K. C.

Robert Ruddy, K.C, J. H. Burnham

O'CONNELL & GORDON

BARRISTERS, SOLICITORS AND NOTARIES

Hunter Street, two doors west of Post Office,

Daniel O'Connell George N. Gordon

A. E. DIXON

Barrister, Solicitor, etc.

Office corner Hunter and George Sts., Peterboro' Entrance next to W Madill's Drug Store.

R. E. WOOD

BARRISTER, SOLICITOR, Etc. Office removed from Bank of Commerce Building to 435 George street, recently occupied by E. B. Edwards. Money to Loan

W. H. MOORE

BARRISTER SOLICITOR, in the Supreme Court etc. Office—Hunter street, first stairs west of Post Office.

HALL, HAYES & HALL

BARRISTERS, SOLICITORS and NOTARIES PUBLIC, Hunter Street, Peterborough, next the English Church. Money to Loan at the lowest rates of interest

S. H. D. HALL. LOUIS M. HAYES, K.C. S. C. HALL

HALL, MEDD & DAVIDSON

(Successors to Stratton & Hall)

BARRISTERS, SOLICITORS, Etc., Peterborough Ont. Office—Corner of Hunter and Water Sts. over Bank of Commerce.

R. R. HALL M.P. S. T. MEDD. W. S. DAVIDSON

DENNISTOUN, PECK & KERR

BARRISTERS, SOLICITORS, NOTARIES

415 Water Street, Peterborough.

Money to loan at lowest current rates of interest Easy terms of repayment.

E. A. PECK F. D. KERR R. M. DENNISTOUN

Money

BENNET & GOODWILL

BARRISTERS, SOLICITORS, Etc., 375 Water St Peterborough. Telephone No. 191.

Money at Current Rates Upon Easy Terms.

J. W. BENNET. E. L. GOODWILL

Money to Loan

at lowest current rates

—ON—

FARM, TOWN OR VILLAGE PROPERTY ON EASIEST TERMS OF REPAYMENT

HALL, MEDD & DAVIDSON

Successors to Stratton

BARRISTERS. Office—Corner of Hunter and Water Streets over Bank of Commerce

ORDER NOW

The STANDARD ANTHRACITE D. L. & W

SCRANTON COAL

$7.20 Per Ton

The Standard Anthracite at standard price. Builders' Supplies. British Columbia Shingles.

Hardwood $6.00 per cord. First class Mixed Wood $4.50 cord. Cutting and Splitting extra.

R. Hicks & Co

248 MURRAY STREET

900 DROPS
CASTORIA
A Vegetable Preparation for Assimilating the Food and Regulating the Stomachs and Bowels of
INFANTS CHILDREN
Promotes Digestion, Cheerfulness and Rest. Contains neither Opium, Morphine nor Mineral. NOT NARCOTIC.
Recipe of Old Dr SAMUEL PITCHER
Pumpkin Seed - Alx. Senna - Rochelle Salts - Anise Seed - Peppermint - Bi Carbonate Soda - Worm Seed - Clarified Sugar - Wintergreen Flavor.
A perfect Remedy for Constipation, Sour Stomach, Diarrhoea, Worms, Convulsions, Feverishness and LOSS OF SLEEP.
Fac Simile Signature of Chas. H. Fletcher. NEW YORK.
At 6 months old 35 DOSES — 35 CENTS
EXACT COPY OF WRAPPER.

CASTORIA
For Infants and Children.
The Kind You Have Always Bought
Bears the Signature of Chas. H. Fletcher.
In Use For Over Thirty Years
CASTORIA
THE CENTAUR COMPANY, NEW YORK CITY.

The Lure of the Mask

By HAROLD MAC GRATH

Copyright, 1908, by the Bobbs-Merrill Co.

In a fashionable quarter of the city there stood a brownstone house, with grotesque turrets, winding steps and glaring polished red tiles. There was a touch of the gothic, of the renaissance, of the old English manor; just a touch, however, a kind of blind man's buff of a house. A very rich man lived here, but for ten months in the year he and his family fluttered about the social centers of the world. And, with a house like this on his hands, one could scarce blame him. Twice a week during this absence a caretaker came in, flourished a feather duster and went away again. Society reporters always referred to this house as "the palatial residence."

This morning a woman stood in the alcove window and looked down into the glistening street. The venetian red of her hair trapped the reflected sunlight from the opposite windows, and two little points of silver danced in her blue eyes. Ah, but her eyes were blue—blue as spring water in the morning, blue as the summer sky seen through a cleft in the mountains, blue as lapis lazuli, with the same fibers of gold. And every feature and contour of the face harmonized with the marvelous hair and the wonderful eyes; a beautiful face, warm, dreamy, engaging, mobile. It was not the face of a worldly woman; neither was it the face of a girl. It was too emotional for the second, and there was not enough control for the first.

But the prophecy of laughter did not come to pass. The little wrinkles faded, the mouth grew sad, and the silver points no longer danced in her eyes. The pain in her heart was always shadowing. She had seen her fairest dream beaten and crumpled upon the reef of disillusion.

Yet again the smile renewed itself. She was a creature of varying moods. She twisted and untwisted the newspaper. Should she? Ought she? Had she not always regretted these singular impulses? And yet what harm to read this letter and return it to the sender? She was so lonely here. It was like being among a strange people, so long ago was it that her foot had touched this soil. Was it possible that she was twenty-five? Was there not some miscount, and was it not fifteen instead? Would not this war of wisdom and folly be decided ere long?

She opened the paper and smoothed out the folds. "Mme. Angot—There is a letter for you in the mail department of this office." It was so droll. It was unlike anything she had ever heard of—a personal inquiry column, where Cupids and Psyches billed and cooed. The merest chance had thrown the original inquiry under her notice. Her answer was an impulse to which she had given no second thought till too late. She ought to have ignored it. But she was lonely; the people she knew were out of town, and the jest might amuse her.

This man was in all probability a gentleman, since he was a member of a gentlemen's club. But second thought convinced her that this proved nothing. Men are often called gentlemen out of compliment to their ancestors. Still, if this man only saw the affair from her angle of vision, the grotesque humor of it and not the common vulgar intrigue! She hesitated, as well she might. Supposing that eventually he found out who she was? That would never, never do. No one must know that she was in America, about to step into the wildest of wild adventures. No; she must not be found out. The king, who had been kind to her, and the court must never know. From their viewpoint they would have declared that she was about to tarnish a distinguished name, to outrage the oldest aristocracy in Europe, the court of Italy. But she had her own opinion; what she proposed to do was in itself harmless and innocent. But this gentleman who leaned out of the window? She had seen the match flare in the young man's face. Was it the face she had seen in that flash of light that interested her sufficiently to risk the note? Against the dark of the night it had appeared for an instant, clean, crisp, ruddy as a cameo. The face warranted confidence.

She had sung because she had been happy, happy with that transient happiness which at times was her portion. Could she ever judge another man by his looks? She believed not. How she had run! The man, bareheaded, giving chase and the burly policeman across the street!

She stepped down from the alcove, wound the gray veil round the riding crop and tossed them into a corner. Somehow in the daylight the magic was gone from his face, for she had recognized him that first day in the park. He rode well. She touched a bell. A maid appeared.

"Bettina, you will go to the office of this newspaper and inquire for a letter addressed to Mme. Angot. And be quick, for I may change my mind."

The maid was back in a half hour.

"There was a letter, then?" The points were dancing again in the blue eyes.

"You may go. Perhaps," and Bettina's mistress smiled—"perhaps I may let you read it and answer it after I am done with it. That would be rather neat."

The slight nod was a dismissal, and the maid went about her duties, which were not many in this house.

Meanwhile the lady with the venetian hair toyed with the letter. Club paper! Evidently he was not afraid to trust her. But would he amuse her? The contents gave her a genuine surprise. She ran to the window. Italian! It was written in Italian, with all the flourishes of an Italian born. She turned to the signature—Hillard. So he had signed his name in full? She ruminated. How came such a name to belong to a man who wrote Italian so beautifully? She looked at the signature again. John—Giovanni. She would call him Giovanni. She had been rather clever. To have had the wit to look in the library for the blue book and the club list—not every woman would have thought of that. Then a new inspiration came to her. She sent Bettina for the card basket. She scattered the contents upon the floor and sat down Turkish-wise. She sorted the cards carefully, and, lo, she was presently rewarded. She held up the card in triumph. He had called at this house on Thanksgiving day. He was known, then, to the master and mistress. Very good. She now gave her full attention to the letter, which she had not yet perused:

To the Lady in the Fog:

To begin with, let me say that I, too, have laughed. But there was some degree of chagrin in my laughter. On my word of honor, it was a distinct shock to my sense of dignity when I saw that idiotic personal of mine in the paper. It is my first offense of the kind, and I am really ashamed. But the situation was not ordinary. Ordinary women do not sing in the streets after midnight. As you could not possibly be ordinary, my offense has greater magnitude. To indite a personal to a gentlewoman! A thousand pardons! I doubted that it would come under your notice, and, even if it did, I was sure that you would ignore it. To find a woman with an appreciable sense of humor is rare. To find one who couples this with initiation is rarer still. How you found out my name confuses me.

"Indeed!" murmured the lady.

Doubtless you have the club list in your house. Do you know, when the letter was brought me I saw nothing unusual about the address. It was only when I began this letter that I comprehended how clever you were. There are half a dozen J. H.'s at the club. I tell you truthfully over my own name that your voice startled me.

I was startled because my thoughts were far away. I was dreaming of Italy, where I was born, though there is no more Italian blood in my veins than there is in yours.

"What made him think that, I wonder?"

I therefore write this in a language familiar to us both, certain you could not sing Lecocq's songs in Italian if you did not speak and understand it thoroughly. Signora or signorina, whichever it may be, have we no mutual friends? Are you not known to some one who knows me—some one who will speak for me, my character, my habits?

"It is rather a dull letter so far," said the lady.

You say you sang because at that moment you were happy. This implies that you are not always so. Surely with a voice like yours one cannot possibly be

She held up the card in triumph.

unhappy. If only I might meet you! Will you not do me that honor? Isn't there just a little pure, healthy romance waiting to be given life? Your voice haunts me. Out of every silence it comes to me—"She is so innocent, so youthful!"

JOHN HILLARD.

The letter fluttered into her lap. She leaned on her elbows. It was not a bad letter, and she rather liked the boyish tone of it. Nothing vulgar peered out from between the lines. Did he really love music? He must, for it was not every young man who could pick out the melody of an old, forgotten opera. Rather than tempt fate she decided not to answer this letter. It would be neither wise nor useful.

Romance! The word came back to her. With an unmusical laugh she stood up, shaking the letter to the floor. Romance! She was no longer a girl. She was a woman of five and twenty, and what should a woman know of romance? Ah, there had been a time when all the world was romance—romance; when the night breeze had whispered it under her casement window, when the lattice climbing roses had breathed it, when the moon and the stars had spelled it. Romance! She hated the word not less than she hated the Italian language, the Italian people, the country itself. She spurned the letter with her foot and fed the newspaper to the fire.

She went downstairs to the piano and played with strong feeling. Presently she began to sing a haunting, melancholy song by Abt. She was mistress of every tone, every shade, every expression.

The door opened gradually. Crash! The music was over.

"Bettina? Bettina, are you listening?"

"I am always listening." Bettina squeezed into the room. "It is beautiful, beautiful! To sing like that! There will be kings and dukes at your feet!"

"Enough!"

"Pardon, signora, I forgot. But listen. I bring a message. A boy came to say that the rehearsal will be at 4 this afternoon. It is now after 12."

"So late? We must be off."

"And the letter upstairs on the floor?"

"Some day, Bettina, you will enter the forbidden chamber, and I shall have to play Bluebeard. This time, however, I do not mind. Leave it there or burn it," indifferently.

Bettina knew her mistress. She thought best to leave the letter where it lay, forgotten for the time being.

CHAPTER IV.

BLINDFOLDED.

FOR two days the club steward only nodded when Hillard came in. He had no letters to present.

"I am thirty-three years old," Hillard mused as he sought the reading room. "Downtown I am looked upon as a man of affairs, a business man, with the care of half a dozen fortunes on my hands. Now, what's the matter with me? I begin to tremble when I look that sober old steward in the face. If he had handed me a letter tonight I should have had to lean against the wall for support. This will never do at all. I have not seen her face; I do not know her name. For all I know she may be this Leddy Lightfinger. No; that would be impossible. Leddy Lightfinger would have made an appointment. What possesses me to dwell in this realm of fancy, which is less tangible than a cloud of smoke?" He smoked thoughtfully. "Or am I romantic? To create romance out of nothing—I used to do that when I was a boy. But I'm a boy no longer. Or am I a boy thirty-three years old? She does not answer my letter. Sensible woman. Well, well," reaching for the London Illustrated News, "let's see what the society folks have been doing."

He dropped the paper. There was really nothing new in the world. If Giovanni returned to Italy in the spring he was of a mind to go with him. He looked up and was glad to see Merrihew in the doorway.

"Been looking for you, Jack. Want your company tonight. Kitty Killigrew is giving a little bite to eat after the performance and has asked me to bring you along. Will you come?"

"With pleasure, Dan. Are you dining with any one tonight?" Hillard was lonesome.

"Yes. A little bridge till 11."

"You're hopeless. I can see you in limbo, matching coffin plates with Charon. I'll hunt you up at 11."

"Heard the talk?"

"About what?"

"Why, some one in the club has been using the agony column. The J. H.'s are being guyed unmercifully, and you'll come in for it presently. It's a case of wine on the man who did it."

To be continued.

IDEA FOR WOMEN

Tells How Radiant Hair Can Easily Adorn any Head

It's a mighty good thing for the women of Canada that Parisian Sage can now be obtained in every town of consequence.

No preparation for the hair has done so much to stop falling hair and eradicate dandruff and make women's hair beautiful as Parisian Sage.

Parisian Sage is the only certain destroyer of the dandruff microbe which is the cause of 90 per cent. of hair trouble.

These pernicious, persistent and destructive little devils thrive on the ordinary hair tonics.

Parisian Sage is such an extraordinary and quick acting rejuvenator that Wm. Madill, druggist, who is the agent in Peterborough, guarantees it to cure dandruff, stop falling hair and itching scalp in two weeks or money back

Parisian Sage is most daintily perfumed, it is an ideal preparation, not sticky or greasy.

It is a magnificent dressing for women who desire luxuriant, lustrous hair that compels admiration.

And a large bottle of Parisian Sage costs only 50 cents at Wm. Madill's and at leading druggists all over Canada. The girl with the Auburn hair is on every package. Made in Canada by Giroux Mfg. Co., Fort Erie., Ont., who fill mail orders, all charges prepaid.

ABSOLUTE SECURITY.

Genuine

Carter's Little Liver Pills.

Must Bear Signature of Brent Good

See Fac-Simile Wrapper Below.

Very small and as easy to take as sugar.

CARTER'S LITTLE LIVER PILLS.
FOR HEADACHE.
FOR DIZZINESS.
FOR BILIOUSNESS.
FOR TORPID LIVER.
FOR CONSTIPATION
FOR SALLOW SKIN.
FOR THE COMPLEXION
GENUINE MUST HAVE SIGNATURE.
Price 25 Cents | Purely Vegetable. Brent Good

CURE SICK HEADACHE.

EVERY DOLLAR OF THE FAMILY INCOME OWES YOU ONE HUNDRED CENTS IN VALUE

"You work hard for your money," said a business philosopher. "Make it work hard for you."

Make it return to you a full hundred cents worth in value at least when you spend it.

Read the store advertisements carefully and regularly. Among the many steady advertisers someone is sure to be offering the very articles you need.

And when they are advertised you may be sure they are all right.

For a merchant must stand behind his advertised goods. He stakes his reputation on the statements he makes.

And so this "store news" in The Daily Review can be depended upon. If you follow it you will arrive at the place where the goods you need can be found and, in nine cases out of ten, at the most reasonable prices.

And so you will get most value for your dollars if you are a constant ad. reader.

GRAND TRUNK RAILWAY SYSTEM

RAILWAY TIME TABLE

	Arrive.	Depart
Lindsay, Orillia, Midland, Gravenhurst, North Bay, Stouffville and Toronto	11.40 a.m.	8.25 a.m
	9.00 p.m.	5.35 p.m
Port Hope, Toronto, London, Detroit, Chicago & West, Niagara Falls, Buffalo, Cobourg, Montreal and East	8.25 a.m.	11.40 a.m
	5.30 p.m.	9.00 p.m.
Toronto, Lindsay, Stouffville, Uxbridge and Markham	10.15 p.m.	7.10 a.m.
Lindsay Local	8.15 a.m.	9.10 p.m
Hastings, Campbellford, Madoc, Belleville, Kingston, Montreal and East	8.10 a.m.	8.30 a.m
	8.55 p.m.	1.40 p.m
Lakefield	9.50 a.m.	8.35 a.m
	5.15 p.m.	11.55 p.m
New addition in Lakefield service for summer, Mondays only, special train from Lakefield arrive	7.00 a.m.	

CANADIAN PACIFIC RAILWAY

To Peterboro' Going East,

11.28 a. m., Norwood, Havelock, Ottawa, Montreal
7.42 p. m., Indian River, Norwood, Havelock, Tweed.
12.31 a. m. midnight, Havelock, Tweed, Smith's Falls, Montreal, Quebec, Portland, Boston and New England points. Ottawa express, Norwood, Havelock, Ivanhoe, Tweed, Smith's Falls, Carleton Jct., Ottawa.

To Peterboro' Going West,

5.26 a. m. for Toronto, Hamilton, Brantford New York, Woodstock, St. Thomas, Chicago, etc.
7.47 a. m. for Cavanville, Manvers, Pontypool Burkton, etc.,
4.38 p. m. Pontypool, Lindsay, Toronto, Hamilton, Galt, Woodstock, London, Detroit Chicago, also Fort William, Winnipeg and all points in North West Canada

EAST CITY

COAL AND WOOD YARD

MAIN OFFICE—111 Hunter Street East Phone 96

All sizes of the best mined coal delivered promptly to all parts of the city. Terms, Strictly Cash.

$7.20 Per Ton for June

We have installed a saw and splitting machine and are prepared to cut and split wood in any desired length. Best prices.

WEIR & O'BRIEN

ARCH WEIR JAMES O'BRIEN

EGGS

For Sale in Any Quantities

COLDSTORAGE

In Full Operation

SATISFACTION GUARANTEED

W. SCOTT CO'Y

Both 'Phones 264

COAL RESULTS

We sell the very best quality of hard coal, as good as we know how to buy.

¶ Are you getting results from the you are now using? Are you sure it is good? Are you burning it the right way?

¶ There is a deal of difference in how you handle the range or furnace. Our long experience tells us that fact and we are ready to advise any in doubt as to the best way to make use of coal as fuel.

$7.20 Per Ton

THE PETERBORO FUEL & CARTAGE CO LIMITED

162 Charlotte-St. Telephones—(Bell 261, 270, (Machine)—270.

134 Alymer-St. Tel. Bell 302.

House Owners Builders — AND — Contractors

We are prepared to supply all kinds of;—

Fireplace Mantles, Grates, Tile, Gas Logs, Andirons, Fenders, etc.

at the closest prices,

Call and see our WOOD MANTLES

CLEGG'S FURNITURE STORE 427 GEORGE-ST. TELEPHONE 79

The Eye

The human eye is the most valuable organ in the body. It is delicate, easily injured and deceptive, too, for it often seems "all right" when very much wrong. The result is neglect at very critical periods, with the inevitable result of injury.

EXPERIENCED ADVICE FREE

Everyone is wise who periodically has his eyes scientifically examined.

This is a precaution against the impairment of the sight.

I place my experience and scientific equipment at the disposol of the public

Consultations are Free

A. A. Fowler, Phm.B.
Eyesight Specialist
With Nugent Drug Co.,
386 George Street.

Your Holiday Snapshots Enlarged

Work guaranteed first-class.—Enlargemetn made from your best pictures, for any size rame

Louis Mendel
374½ GEORGE STREET
THE ONLY STUDIO ON GEORGE STREET

"The Palace Grocery"

Tourists' Supplies

You may step into our Grocery Store to-day or to-morrow and fill your basket with table supplies in every delicacy which you may call for.

New Niceties and Novelties

for Tourists, Cottagers and Pic-Nickers

GRAHAM & CO.
293 GEORGE ST.
Lundy's New Block, Nearly Opposite Opera House. — — — Phone 483.

Amateur Photographers

We place at your disposal years of experience in matters photographic.

Let us show you what your exposures are capable of yielding when properly handled, and remember, if your pictures are too small we can enlarge to any size from a good film.

THE **ROY** STUDIO
140½ Hunter Street
Always Get Roy's Famous Souvenir Post Cards

GRAND OPERA HOUSE

J. J. TURNER & SONS, Owners and Managers

To-night! To-night!!
AND EVERY NIGHT THIS WEEK

Dr. R. H. Rinaldo, of Los Angeles, Cal., presents his daughter

"ITA"

The Wonderful Western Girl Mentalist. Supported by her own company.

10--Big Acts--10

Including Mlle Gertrude, Operatic Contralto. The Oscaros, Ontario's Foremost Comedy Jugglers. Musical Harringtons, America's Greatest Musical Act. Wagner and Rhodes in "A Garden of Roses." The Ashtons Wonderful Electrical Display. The Itagraph, showing latest pictures. Changed nightly. A guaranteed attraction, one of the best ever here.

Doors Open at 7.30 p.m.
Sale Now Open at Box Office.

Special matinee Wednesday for ladies only at 3 o'clock. Usual Saturday matinee for all at 2.30.

The Grand Opera House is the coolest and most comfortable place in the city. Come and see a first class show and listen to a good orchestra. Reserved seat sale now open at the box office.

Melting Prices at STENSON'S RIDDANCE SALE

MEN'S OXFORDS, sold rgularly at $4, $4.50 and $5. Riddance Sale Price only............ $2.98

MEN'S PATENT COLT BLUCHER BALS., sold regularly at $4 to $5. Riddance Sale............ $2.48

MEN'S INVICTUS SHOES, sold regularly at $5. Riddance Sale Price............ $3.48

WOMEN'S KID and PATENT COLT OXFORDS, sold regularly at $3.50 and $4.00. Riddance Sale Price............ $1.95

WOMEN'S DONGOLA and PATENT COLT OXFORDS, sold regular at $3.00. Riddance Sale Price............ $1.39

WOMEN'S DONGOLA OXFORDS, sold regularly at $1.75 and $2. Riddance Sale... 98c

Boys', Misses and Children's Shoes similarly reduced in price.

20% off all Trunks, Valises and Suit Cases.

J. T. STENSON & SONS
364 George Street
Telephone 73.

STORM WAS A FIERCE ONE

The storm last night was probably the severest electrical storm of the season.

The lightning came bright and fast but from the sound of the thunder the bolts were some distance away although there were two or three explosions that seemed very close at hand.

As far as can be learned there was no damage by lightning in the city limits.

The Gordian Knot

LEDORE—HARRISON.

At the home of her sister, Mrs. A. J. Quenby, 27 Lafayette Avenue, last evening at eight o'clock, Miss Margaret Harrison was united in marriage to Mr. Marshall Ledore. Rev. J. G Brown, of St. James' Methodist church, performed the ceremony.

Mr. and Mrs. Ledore leave shortly for their home in Napanee.

A general railway strike is feared in France.

FOR RENT

THE YARDS AND STABLES RECENTLY occupied by the Commercial Hotel. Apply to F. Birdsall, Birdsall P.O. 8d1w

CREW OF TORONTO FLYER NOT TAKEN BACK WITH OTHER LOCAL EMPLOYEES

For some reason or other that is not explicitly stated, it is said, the striking crew of the G.T.R. Toronto flyer, which leaves Peterborough at 7.10 in the morning, have not been taken on their train, although they expected to go back with the other men who resumed their duties on the settlement of the strike. The men of this train, Conductor Haskill, Baggageman McLean and Brakeman Monk, are the only Peterborough employees of the road who have not been taken back.

They were informed by Trainmaster McMillan that their services were not required at present, and he acted on instructions from Divisional Superintendent Lynch.

What the cause of this turn of affairs is, is not definitely known, it is claimed. It is stated that the strike breakers were taken on on a three months' contract, and this is given as the reason, but it seems strange that this should apply to certain trains and not to others.

This condition of affairs existed at several points on the Grand Trunk system

GAVE WRONG NAME TO MAN BEHIND THE BAR

It was blacklist day at the police court this morning.

One member of the society was fined $10.00 after he had pleaded guilty to transgressing yesterday. Costs were added, and the full amount, $14.85, was ordered to be paid in fifteen days.

The accused offered the unsolicited explanation, that while in Port Hope he procured the liquor, but it seems that he visited a local hotel, and by giving an assumed name he was served with a "whiskey," and also a "beer." He left the bar and later returned, but during his absence the bartender ascertained that the man was on the prohibited list, and refused to supply him. He also 'phoned License Inspector Stewart and the case this morning came as a sequel.

Several witnesses, who were at the bar at the time, were present at court, but were not called.

ONE MAN MISSING.

Another case which was enlarged until Friday, Aug. 12th, promises to be productive of some interesting evidence.

Two men are charged with supplying another blacklister with liquor. One was on hand this morning and pleaded not guilty, but the other, it is understood, is fighting shy of the summons.

W. H. Moore prosecuted, and Mr. F. D. Kerr is acting for the accused, who appeared this morning.

HAVE PASSED ENTRANCE INTO FACULTIES EXAMS

The following is the list of the Peterborough candidates who have passed on one or more parts for entrance into the faculties of education:—

M. Anderson (part 2), H. E. Balfour (parts A. and B.), E. M. Connor (part 2), D. Fessenden (part 1), G. D. Mowat (part 1), C. H. Park (part 2), L. Park (part 1), K. E. Read (part 1), C. Young (part 1.)

The examination passed is indicated after each name. The certificates of those who passed and the statements of marks of those who failed will be mailed to the principals and inspectors in the course of a week. As in the other examinations no appeal can be allowed to candidates whose papers are stamped as having been re-read. In other cases of failure appeals will not refused if made before Sept. 1, and accompanied by the fee of $2. In view of all the precautions taken, however, it is unlikely that such appeals would be successful.

BABY BIRDS WILL HOLD THE BOARDS AT THIS MEETING

There will be a baby show at the meeting of the Peterborough Poultry Association to-night in the Association's hall, Simcoe street.

Every member is expected to bring a pair of spring chickens, and it is anticipated that there will be a line-up of barnyard birds tempting enough to make Jack Johnson jump out of the ring at the most critical stage.

The relative development of the chickens will be taken up.

Mr. H C. Duff, the representative in this district for the department of agriculture, will give an address of vital interest to all poultrymen.

THANKS

Before leaving for the west a couple of young ladies left the following note at the Charlotte street parsonage';

Dear Mr. and Mrs. Henderson,—On the eve of your departure for a trip to the coast we, a few of your many friends, of the Charlotte-st. Methodist church take this opportunity of expressing our appreciation of your many helpful services, and ask you to accept the accompanying gift with our best wishes for a safe journey and a pleasant vacation.

The gift referred to was a neat box containing five $20 gold pieces.

We wish in this way to express our sincere gratitude to our kind annonymous friends.

Mr. and Mrs. GEO. W. HENDERSON.

CITY NEWS ITEMS

Pianos to Rent.

Pianos and organs rented from $1.00 per month up. Six months' rent allowed in case of purchase. The J. M. Greene Music Co., Limited, George st.

Choice Dairy Butter

Dairy butter for sale at 23 cents per lb. Walter M. Roebuck, corner Water and Smith streets.

Has Cobalt Properties

Mr. W. G. Lettlier, of Cobalt, is in the city on business. Mr. Lettlier is interested to a large extent in Cobalt properties.

Plants for Gold Fish

Three hundred and fifty little seaweeds imported from South Carolina arrived this week and are on sale at the Peterborough Optical Institute.

Boston Cafe

Have you tried our coffee? Well! Take it from us, its the best in town. Fresh pies every day like mother couldn't make. eod

Raspberries and Cherries in large quantities this week for canning. Order early from S A. OKE, 340 George., Phone 275

THEY PASS

The local Entrance Board of Examiners have received the following communication from the Department of Education;

High -School Entrance Examination, 1910—The Minister of Education authorizes Board of Examiners to grant at their discretion for the present year, pass standing to candidates who have made less than 40 per cnet. of the marks in any one subject, but have made 60 per cent. of the aggregate marks,

The following pupils have been given pass standing in accordance with this new ruling of the department.;

Bernice Bellington,
Kathleen Clancy.
Alice Clementi.
John Condon.
Lydia Delaise.
Eva Hartley.
Mary Laronde,
Oscar Laster.
Harold Le Bar,
Frank Lynch.
Jessie Miller.
Lillian Noble.
Waletr O'Connell.
Margaret Sinnott.
Wallace Scrigley.
Leo Trombly.

UMBRELLA STOPPED RUNAWAY

A runaway occurred at 11.30 this morning.

A horse and buggy in charge of a small boy were left standing outside of Dr. Morgan's residence. The boy was standing at the head of the horse holding it by the reins near the bit, when it made a sudden break for liberty.

When a lady brandishing an umbrella, however, rushed out into the street the horse deemed descretion the better part of valor and quietly came to a halt.

Tumbler Sale at China Hall

On Saturday, Aug. 6th, China Hall will place on sale 600 dozen table tumblers at special prices. Regular 5c. glasses, two for 5c. Regular $1 doz. for 75c. Regular 75c. doz. for 50c., etc. This is a seasonable snap, China Hall, Saturday, Aug. 6th.

SHREDDED WHEAT

Peaches and cream with Shredded Wheat is delicious

A dainty, wholesome dish. Better for you than indigestible pastry desserts. Cover a biscuit with sliced peaches and serve with cream and sugar.

Sold by all grocers, 13c. a carton, two for 25c. 2232

DAMAGE TO THE WIRES SLIGHT

Telephone and Electric Light Lines Didn't Suffer Much by Storm

The damage to the lines of the fire alarm system of the Bell and Machine Telephone Companies and the Otonabee and Peterborough Light and Power Companies as a result of the storm of last night was very slight, and only minor repairs were necessary to-day.

The small damage was due to the fact that the storm was not accompanied by wind or hail.

The body of Jas. Plain, of Calgary was found dead near the railway tracks.

WE SELL Anything you want
WE BUY Anything you have to sell.

JAY'S STORES
Phone 623. 390 Aylmer St Peterborough

Warne's New Shoe Store

Has just opened up at 345 George St., where the newest and most up-to-date lines of Boots & Shoes are to be found at the lowest possible prices. Quality has been made the first consideration and you are cordially invited to call in and inspect their new store, which is under the personal management of Mr. J. Miller, formerly of Robt. Neill's.

"It's Confidence That Does It"

New Potatoes

PLENTY OF THEM.

Gooseberries
Currants
Raspberries
and Cherries
arriving daily.

Crown and Schram jars for canning your fruit, and the highest grade sugar for preserving purposes.

PORTER S. WHITE
336 George St. Phone 280

BARGAINS! BARGAINS!

READ THEM OVER

A Few of the Many Bargains Written Here to Induce You to Look Where You Can Save on Your Purchases

CHINA WARE

Assortment of china in sugar and cream sets, cake plates, salad bowls, etc., choice............ 29c

30 celery trays in Japanese and Austrian china, also rose jars, comb and brush trays, regular up to $1.75 ea. Choice for............ 79c

10 cocoa jugs, assorted, each............ 49c

50 jardineres, tinted, majolica ware, yours at............ 37c

10c art vases, pretty designs, up to $2 each, on sale............ 49c

50 fancy china cups and saucers, each............ 10c

10 dozen white cups and saucers, per dozen............ 59c

SUNDRIES

30 dozen Nevada silver tea spoons, regular 85c for............ 59c

10 dozen table spoons, regular $3 dozen for each............ 13c

20 ice picks, regular 15c for............ 8c

25 lawn hose nozzles, reg. 50c for 15c

10,000 ladies' visiting cards, fine quality cards for............ 8c

Imperial club playing cards, Goodall's make, clearing at............ 15c

200 dog collars, 25c for............ 15c

100 tooth brushes, 25c for............ 15c

100 dressing combs, 30c for............ 15c

20 ladies' hand bags up to $2.25 for............ 67c

75 bristle cloth brushes for............ 15c

30 ebonized hand mirrors, 25c for 15c

200 sample hair brushes, 25 per cent off regular price............

80 baseballs, $1.00 for............ 25c

30 dozen white celluloid handle knives............ $1.48, $2.89, $2.38

500 assorted linen writing pads, 80 leaves, each............ 5c

Marguerite note papers and envelopes to match, 24 sheets and 25 envelopes for............ 9c

Carving sets in cases at bargain prices

WALL PAPER

1000 rolls grounded wall paper, clearing at per roll............ 1c

500 rolls grounded wall paper, pretty design, with 9 in. border, per roll............ 3c

15 patterns wall paper suitable for parlors, halls and dining rooms, regular 25c clearing at............ 15c

1600 quarts house paint, regular 50c, clearing at............ 30c

379 GEORGE ST. PETERBORO' | **ROUTLEY'S** | 262 QUEEN ST. TORONTO

ADAMS SATURDAY SPECIALS —IN— Hosiery and Underwear

Just at this season we are offering some extra special bargains in clearing lines of Summer Hosiery and Underwear.

READ THIS LIST OF SATURDAY SNAPS

20c HOSE FOR 12½c

You should lay in a supply of these Hose, blacks and tans, fast colors, double toe and heel. Special Saturday Snap 2 PAIR for **25c**

35c LISLE HOSE FOR 25c

15 dozen fine quality Lisle Hose, plain and lace, all colors, bought below regular value. Special Saturday Snap for............ **25c**

CHILDREN'S DRAWERS 15c

10 dozen children's Knitted Drawers with lace trimmings, regular 20c and 25c lines, Sat. for **15c**

25c LACE HOSE FOR 19c

10 dozen Ladies' fancy Lace Hose, silky finish, colors tan, white, sky, Children's tan and white on sale while they last your choice **19c**

CHILDREN'S and INFANTS' SOCKS

All lines of children's and infants' socks clearing at cost.
20c qualities for 15c
15c qualities for 11c
10c qualities for 8c

LADIES' SUMMER VESTS

15c lines for............ 10c
20c lines for............ 15c
35c lines for............ 25c

$1.25 MUSLIN BLOUSES 75c

5 dozen Beautiful Muslin Blouses, regular $1.25 lines Saturday for only............ **75c**

Harry Adams

Summer Drinks

A wholesome, health-giving and cheap summer drink, free from any mixture or acids, etc., is Lime Juice diluted with water or soda water.

Lime Juice, large bottles............ 35c
York Springs Ginger Ale Aerated..95c doz.
York Springs Ginger Ale, Dry....$1.10 doz.
York Springs Cider............ 95c doz.
York Springs Soda Water............ 95c doz.

Empty bottles paid for when returned.

E. F. MASON, GROCER
429 GEORGE-ST.
Telephone 78.

OPENING OF THE FUTURE WATERWAY OF CANADA

Reprinted From Rod and Gun.

Kawartha, that charming Indian term applied to the picturesque system of lakes and rivers, together with the surrounding country of the Trent Valley Waterway, is the red man's symbol for "Bright Waters and Happy Lands." The work of canalizing this waterway, which extends from Trenton, on the Bay of Quinte, Lake Ontario, to the lower end of Georgian Bay, near the towns of Waubaushene and Midland, is progressing rapidly. While the object of constructing these canals is to provide a shorter transportation route by water between the vast granary of the north-west and the Atlantic sea-board, and to assist in developing the country through which it passes, it will also open up one of the finest pleasure boat waterways in the world.

A trip through this beautiful chain of lakes, the gems of the Highlands of Ontario, the country of little lakes rivers and waterfalls; through the mammoth hydraulic lift or elevator locks, those modern triumphs of engineering, the largest of their type in the world and the only examples on this side of the Atlantic; and reaching and altitude of 830 feet above tidewater level, is an unique experience.

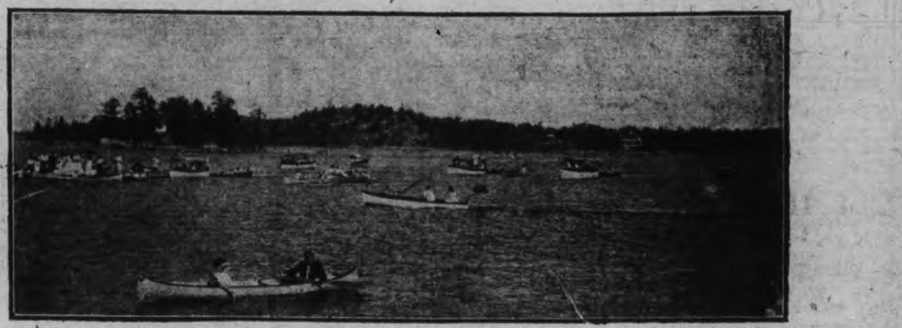

REGATTA DAY, STONEY LAKE.

In the early days this route was used by the Indians, trappers and explorers in their journeyings between Eastern and Western Canada. It was travelled by Champlain during his western trip in 1615, and the great French pioneer has recorded the wonderful impression this beautiful district made on him. At Trenton, canal operations were started by the British Government in 1833. The object was to construct a military highway over this route, and a number of locks and dams were built at various points. Subsequent disturbed conditions throughout the country caused a cessation of activities, and very little was done for over forty years. The work was again taken up, this time by the Dominion Government. The old wooden locks were enlarged and replaced by substantial stone masonry, while concrete and steel are being used in those more recently built.

GORE'S LANDING, RICE LAKE,

Although only about thirty-two miles of actual canal will be needed, the task of building it has been a herculean one. Most of the cuts have been made through solid rock, and a difference of 596 feet in water levels had to be overcome. When completed there will be a depth of not less than eight feet of water on the entire channel.

Between Trenton and Heeley's Falls, sections have been completed but through navigation is not yet possible. Between Heeley's Falls and Washago at the northern end of Lake Couchiching, a distance of about 165 miles, the work is practically complete and navigation is being carried on each summer. From Washago to Georgian Bay the route follows the Severn River and is still under construction.

When completed the waterway will provide a trip over two hundred miles long, and an additional one hundred miles into lateral connecting waters, and will form a connecting link between the Thousand Islands district of the St. Lawrence and the famous Georgian Bay region. The waters of the lake are deep and translucent and are well stocked with black bass, three and four pounds; maskinonge, from ten to thirty pounds, and also salmon trout. The rivulets and small streams provide excellent speckled trout fishing. Motor boat, canoe and camping parties find their beau-ideal of summer outing on these lakes. Indian and white guides and cooks are to be had at all points on the route. Canoes, tents, camp beds, utensils, fishing tackle and other outfit for camping parties will be found at any of the towns. Gasoline, batteries, oil, repair parts, etc., for motor boats, are also kept in stock at these places. The hotel accommodations are first-class.

Between Trenton and Frankford the Trent River is between three hundred and four hundred feet wide, and the banks are quite high. This section has been canalized by locks and dams and there is a rise of one hundred and eighteen feet. A flooded reach extends five and one-half miles to Chisholm's Rapids. A masonry lock, and a canal, half a mile long, cut out of solid rock, are located there. The route then passes through another flooded reach of three and one-half miles to Hoard's Creek. A cut across country of eleven miles to Crow Bay is then made. There is one hundred and sixty-six feet of rise in this section. The route crosses Crow Bay to Heeley's Falls, a distance of two miles. Here a rise of seventy-seven feet will be made by means of a hydraulic lift lock. The navigable part is now reached, and eleven miles up the river, which is about six hundred feet wide on this section, is the village of Hastings. A masonry lock is located here and then the remaining six miles of the river are passed before entering Rice Lake.

This lake is surrounded by beautiful farming country, and after a twelve mile sail the mouth of the Otonabee River is reached. Twenty miles up this beautiful winding stream there is a lock and two swing bridges, then Little Lake, at the city of Peterborough is crossed. A concrete lock and two swing bridges are at the entrance to the stretch of canal which cuts across country to Nassau, a distance of four miles. Just above the bridges, the Peterborough hydraulic lift or elevator lock, the largest in the world, is reached. The lift of sixty-five feet is quickly made, and any boat up to one hundred and forty feet in length and eight feet draught can pass through.

The introduction of this style of lock is a decided innovation in canal construction. Between Lake Ontario and Kirkfield, one hundred and ninety and one-half feet of the rise is overcome by three of these locks. The Peterborough lock is a magnificent example of engineering, and its towers rising to almost the height of Niagara, accentuate the Cyclopean appearance of the structure.

Peterborough, with a population of nearly 20,000, is the largest municipality on the waterway, and is a very interesting and beautiful place. Its celebrated canoes are used in all parts of the world. Between Nassau and Lakefield, a distance of about five miles, are five concrete locks and dams. Lakefield is a busy place and is also noted for its canoes. Lake Katchewanooka is next en route, then the lock at the village of Young's Point, and Clear Lake, a fine open expanse six miles long and over a mile wide.

A PETERBOROUGH HUNTING PARTY.

From Clear Lake the channel passes through a group of islands into beautiful Stony Lake, the brightest gem of Kawartha. This lake is about ten miles long and two wide, and its eight hundred rocky islands are covered with luxuriant verdure. Artistic summer cottages and villas adorn these islands, as well as the numerous tents of the campers.

It would be difficult to find a more suitable place to spend a delightful summer vacation. The bright morning sunshine finds the camper armed with rod and line starting out to try his luck, and it is seldom he returns without a goodly catch of game black bass and one or two maskinonge. The motor boat and canoe trips to the many interesting points on the lake, an invigorating plunge in the clear waters, and the good old picnic "shore dinner," with its crisp bacon nicely browned, fresh fish and French toast, all liberally interspersed with wood ashes, are among the pleasant memories of such a vacation.

At the end of the day comes that glorious northern sunset with its radiant hues mirrored in the calm waters. Soon the islands stand in silhoutte against the long light of the moon, and the darting fire flies gambol along the wooded shores. Then the sweet strains of the waltz come floating over the lake as a merry party of dancers wile away the evening. The camp fires gleam out and the hum of the motor boats as they pick their way through the channel is heard. The evening passes and soon all is still save for the murmur of the distant waterfall and the call of the whip-poor will from a tree top where it has taken up its lonely night vigil.

HOME OF THE SPECKLED TROUT.

From Stony Lake the route passes up the Burleigh channel to Burleigh Falls. This is a popular resort and there is a large waterfall, a fine summer hotel, and cottages. A double lock, a massive masonry structure with a twenty-six foot lift, is located here. It then crosses Lovesick Lake, about two miles long and quite narrow, through Lovesick lock, over Deer Bay, up the Buckhorn channel, through the Buckhorn lock, and over Buckhorn Lake, a beautiful island studded expense to the Indian villate of the Mississauga tribe, where Indian basket and birch bark work is offered for sale.

A side trip may be taken into Chemong Lake through a channel at this point. This lake is about six miles long and two wide and has beautiful farms on its shores. Near the upper end, the village of Bridgenorth is reached, and near it is Chemong Park, a fine summer resort. An auto line connects with Peterborough, which is about six miles distant. From Indian village the route passes through Gannon's Narrows and over Pigeon Lake, a beautiful sheet, with large islands and a number of very fine residences. The charming villae of Bobcaygeon, which is about seventeen miles from Buckhorn lock, is then reached. Another lock is located here, then Sturgeon Lake, about ten miles long and a mile wide is crossed. Sturgeon Point, a large resort located on a finely wooded promontory on the northern shore, is the most interesting place on this lake. A side run may be taken up the Scugog River to Lake Scugog, and the towns of Lindsay and Port Perry visited.

From Sturgeon Lake the route is up the picturesque Fenelon River, whose high rocky shores are very beautiful, to the thriving village of Fenelon Falls. Another double lock with a twenty-four foot lift is located here. Cameron Lake, about three mile long and two wide, with heavily wooded shores is then crossed, and the Rosedale River entered. The Burnt River, a stream navigable for large boats for many miles, affords a delightful side run at this point. It is quite narrow, but of good depth, and the high trees on its banks from an archway over it at several places. Between the Rosedale River and Balsam Lake there is a lock with a three-foot lift. Balsam Lake is about six miles long and eight wide. After crossing the lake an interesting side trip may be taken up the Gull River to the village of Coboconk. From Balsam Lake the route is through five and the half miles of canal, hewn out of limestone rock, to the hydraulic lift lock at Kirkfield. This lock which overcomes an elevation of forty-eight and one half feet is situated at the highest point of the waterway, the apex of the two watersheds tributary respectively, to Lake Ontario and Georgian Bay. It is five hundred and ninety-six feet above Lake Ontario and eight hundred and thirty feet above tide water level, one hundred and twenty-two feet above above Lake Simcoe and two hundred and fifty-eight feet above Georgian Bay. The next section of six and one-half miles is through a flooded reach of Talbot River. A cut across country of two and one half miles to Lake Simcoe is then made. There are five concrete locks in this section. Lake Simcoe, the largest on the system, is about thirty-five miles long and fifteen wide. It his a number of large summer resorts on its shore line of over two hundred miles. The fine town of Barrie, is situated at the head of Kempenfeldt Bay, an inlet ten miles long. North of this lake and connected with it by a strait a mile long is Lake Couchiching, known as the Geneva of Canada. This beautiful expanse is about twelve miles long and five miles wide, contains a number of islands and neat summer cottages and is noted for its scenery. One of Canada's most progressive towns, Orillia, is located on its southern shore. At the northern end is the town of Washago, the terminus of navigation at present.

Two routes were surveyed from Lake Couchiching to Georgian Bay, one across country, and the other through Severn River. The latter route, which is about twenty-five miles long, will be used, and is now under construction. The Severn River is a stream over six hundred feet wide with high rocky sores, rushing rapids and plunging waterfalls. It will form a truly fitting finale to a trip over this magnificent new waterways.

When completed a large tourist traffic will certainly develop. The route presents all the attractions for an outing of a most enjoyable kind. The inland waterway will prove a favorite route for power boats, and the advantages they will enjoy throughout will lead to continual increases in their numbers.

The photos from which our illustrations are made are by Roy, Peterborough, Ont.

See other illustrations on page 7.

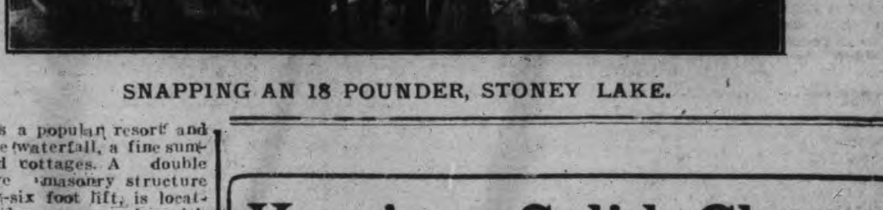

SNAPPING AN 18 POUNDER, STONEY LAKE.

PETERBOROUGH ANGLING CLUB.

BAND PROGRAM FOR FRIDAY

The band programme for the concert on Friday is—

March—Collosus of Columbia.
Overture—Morning, Noon and Night
Honeysuckle Polka—Euphonium Solo by Bandsman Cronk.
Ragtime—That Fascinating Ragtime Glide.
Grand Fantasy — Reminiscences of the Plantation.
Hymn—Abide With Me (Chimes.)
Comic Opera Selection—Wang.
Descriptive—Forge in the Forest.
March—Selected.

MARK ST. LADIES' AID

Annual Excursion Aug. 5 to Stony Lake per steamer Stony Lake. Leaves Wolfe St. Wharf at 8.00, Lift Lock at 8.30. Adults 75c Children 40c

Veil Pins Hat Pins

Outing days are here and the necessity for Seasonable Jewellery becomes insistent.

Our Stock of Dainty VEIL PINS, HAT PINS and other little Pins of Gold for breezy Boating and Auto Drivers, is worthy of Inspection.

Schneider's
391 George Street, Peterborough

Grand Shooting Gallery

Opened this week over THE SHOE SHINE PARLOR
3 Shots for 5c
At the Bullseyes. 2 Shots for 5c at the pipes. Hit a Pipe and Get a Good Cigar.
WE CLEAN HATS.
YEOTES BROS.
37-339 — George Street

INSURANCE AND REAL ESTATE

MIGHT & TAYLOR

Wish to inform the public that they have opened up a Real Estate and Insurance office at 376 Water-st
W. MIGHT, formerly 326 George-st,
A. TAYLOR, of the firm of Bell & Taylor.
376 Water-st. Phone 66

PHOTO SUPPLIES

A full line of Anthony Scovil Goods, Cycko Papers, Kodaks and Cameras.
HIGH-CLASS PHOTOGRAPHY
Expert posing and lighting enable us to produce portraits of merit--pictures that please
The Lendrum Studio
170 CHARLOTTE ST PETERBOROUGH

FRENCH DRY CLEANNIG AND PRESSING

Old and new customers will find that they will have the same first class work and promptness as formerly, in either stores.
Contracts taken. We call for and deliver
TWO STORES:—
173 Simcoe St. - - Phone 669
204 Charlotte St. - - Phone 575.
Machine Phone 357.

Real Estate

City and Farm Property for sale or to ren
MONEY TO LOAN.
C. BLEWETT, 332 George-st., Peterboro Office Phone 1221. House Phone 566

DELICIOUS ICE CREAM

Ice Cream such as we make is really delicious this warm weather.
We go to the utmost care to secure the very surest ingredients to put into its making
The choicest of flavorings and richest of creams combined with years of experience result in a delightful product that cannot be excelled.
We're absolutely confident of everything we say and want you to make us prove it.
Cool Parlour with three electric ceiling fans.
COLEMAN BROS.
462 George-St.

REAL ESTATE SNAPS

2 STOREY FRAME HOUSE, South, 6 rooms, city water, electric light, good cellar, lot 33 x 200. Price $1,150
2 STOREY AND ATTIC RED BRICK, West, all modern conveniences, good locality, lot 50 x 100 to lane. Price $3,100
2 ACRE PARK LOT adjoining city, good garden land, orchard—apples, plums, cherries, etc two storey brick house, frame stable. Price $2,000
Good Selection of Farms and Building Lots for Sale.
J. T. O'CONNELL & CO.
136 Hunter St. Phone 376

THE PLACE FOR FRUIT

Fresh shipment every day. All in prime order.

NEW VEGETABLES

Cabbage, Cucumbers and all such like seasonable delicacies. We have them all fresh.

MINICOLA BROS.
WHOLESALE AND RETAIL
Hunter Street - Both Phones 337

Here's a Solid Chance

SUMMER BARGAINS IN SECOND HAND INSTRUMENTS

Mason & Risch Piano, used less than a year	$275.00
Hallet (square) Piano, in good order	$ 65.00
Williams (square), a good serviceable Piano	$ 60.00
Thomas Organ, nearly new	$ 60.00

Any or all suitable for use in summer cottage.
Small Organs from $10.00 up.

PETERBOROUGH MUSIC CO. 404 George Street. J P. CUNNINGHAM

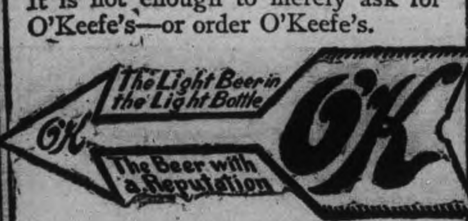

This is the label to look for on every bottle of lager you buy.
It is not enough to merely ask for O'Keefe's—or order O'Keefe's.

See for yourself that you get O'Keefe's "Pilsener". Look for the labels as shown here—and refuse to accept any bottle which does not bear them. 215

Hotels, Cafes and Dealers have "O'Keefe's"

"HOTEL LENOX" BUFFALO N. Y.

FIREPROOF THROUGHOUT

MODERN HIGHEST GRADE UNEXCELLED SERV CE.

Patrons may take Taxicabs or carriages from Depots or Steamboat Landings direct to hotel, charging same to THE LENOX.

EUROPEAN PLAN
$1.50 per day and up

Attractive Restaurant Prices.

When in Buffalo stop at THE LENOX. The accommodations and service insure to please.

C. A. MINER, Mgr.

SPORTING NEWS

DUSTY AND QUINLAN TO DO THE TWIRLING

A second meeting between the All Stars and T.A.S. has been arranged for Saturday afternoon at Riverside, and the two teams will endeavor to contribute some classy baseball.

The Abstainers had to be content with the small end of the score at the former meeting between the two nines, and are welcoming this opportunity of another chance to reverse matters if possible.

Dusty and Quinlan will be the opposing twirlers and the men behind will be players who will fight all the way.

The admission will be fifteen cents.

BRIEF AND BREEZY

"Doc" Burton, pitching for New Liskeard at Hamilton Monday against a local nine, won a shut out 3—0.

Killien, a southpaw, and the property of the Detroit club, joins the Toronto Maple Leafs at Jersey City to-day. Another yellow fruitlet.

Johnson is due for more notoriety. They have him now as having thrown aside his white wife.

Those in charge of the arrangements for the All Star-T. A. S. game at Riverside Park, Saturday afternoon, have decided decided to place the admission fee at fifteen cents. This amount is sufficient for any local game, when only city teams are playing. The circumstances are altered when an outside club is brought here. The expenses are heavy, even more than the average fan has any idea of, and the home team is justified in charging twenty-five cents.

An endeavor is being made to bring one of the City League teams of Toronto here at an early date.

"Fish" Haney is right at home. He has hiked to the huants of sunfish and mosquitos for the purpose of getting some new guff, for the gathering at the All Star-T.A.S. game Saturday afternoon at Riverside Park. Last evening, so the rumor goes, he captured several undersized minnows.

While the City League magnates have been on the lookout for backstops all summer, a youngster by name Eano, who it is stated has it on all the present city catchers has been lying idle. Eano works behind the bat for the Lock Works ball team.

The T.A.S. baseball club has arranged for a game here on Civic Holiday with a team from Cobourg.

Pittsburg took two games from Philadelphia yesterday, Magee of the the Phillies, in eight times at bat, knocked out a home run, one three bagger, two two baggers and was hit by a pitched ball.

THE KENNEL

A Vancouver foxterrier proves to be the best in Canada by defeating under Judge Mortimer, of New York, the best judge in America, the winners of the Ottawa, London, Toronto and Montreal dog shows. Ingastentone Rustem, owned by W. M. Coats, of Vancouver, became the undisputed best foxterrier in Canada at Winnipeg last week. Ingatestone Rustem won first limit, first open and first winners, and special for best foxterrier in show, defeating all the Eastern champions.

Bahama Islands, hit by U. S. tariff, seek fruit trade with Canada.

Six men of the Guelph fire brigade absented themselves from duty for a day as a result of a difference with their chief.

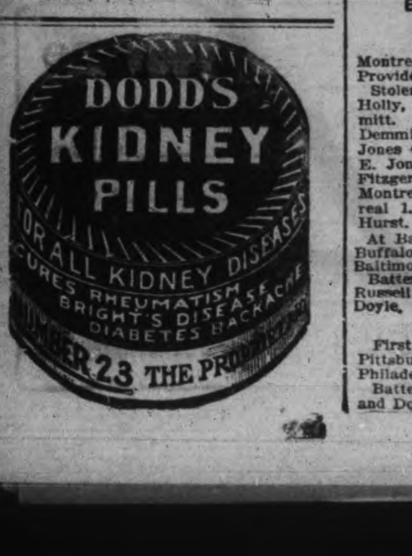

SOME CLASS TO THIS OUTFIT

Mr. Herb Kendry has a highly trained trick horse which he will show at the Toronto exhibition and the other fairs of the province this fall.

Mr. Kendry has an attractive outfit in connection with the exhibit, having been supplied with a large tent and painting of the educated equine by Messrs. J. J. Turner and Sons. As a musical accompanument he has a $1,200 band organ.

BALL SCORES IN BIG LEAGUES

BASEBALL YESTERDAY.

The Eastern League.

										R
Montreal	1	1	0	0	0	1	0	0	0	3
Providence	0	0	0	0	0	0	1	0	0	1

Stolen base—Cockill. Two-base hits—Holly, Demmitt. Three-base hit—Demmitt. Sacrifice hits—Hoffman, Holly, Demmitt. Struck out—By Sline 8, by E. Jones 4. Bases on balls—Off Sline 1, off E. Jones 1, off Wilson 1. Passed ball—Fitzgerald. Left on bases—Providence 5, Montreal 7. First base on errors—Montreal 1. Time of game—1.52. Umpire—Hurst. Attendance—1169.

At Baltimore—

		R.H.E.
Buffalo	000003010—4	7 3
Baltimore	20030112x—9	12 1

Batteries—Taylor, Dank and Woods; Russell and Byers. Umpires—Halligan and Doyle.

National League Scores.

First game—

		R.H.E.
Pittsburg	002010100—4	6 0
Philadelphia	000100000—1	9 3

Batteries—Leifield and Gibson; Moren and Dooin. Umpires—O'Day and Brennan.

Second game—

		R.H.E.
Pittsburg	020003000—5	10 1
Philadelphia	000003010—4	10 0

Batteries—Phillippe, Camnitz and Gibson; Ewing and Moran. Umpires—Brennan and O'Day.

First game—

		R.H.E.
Cincinnati	000220000—4	7 0
Boston	00010130*—5	9 2

Batteries—Suggs and McLean; Frock, Curtis and Graham. Umpires—Rigler and Emslie.

Second game—

		R.H.E.
Cincinnati	000000000—0	4 0
Boston	10400000*—5	9 2

Batteries—Burns, Gaspar and Clarke; Mattern and Smith. Umpires—Emslie and Rigler.

		R.H.E.
Chicago	000020100—3	6 0
New York	000000000—0	7 2

Batteries—Pfeister and Archer; Wiltse and Myers. Umpires—Klem and Kane.

		R.H.E.
St. Louis	020001000—3	6 3
Brooklyn	10012100*—5	9 0

Batteries—Smick, Backman, Geyer and Bresnahan, Bresnahan and Phelps; Crable, Scanlon and Phelps. Umpires—Eason and Johnstone.

American League Results.

		R.H.E.
Cleveland	00000004*—4	7 1
New York	010000100—2	6 1

Batteries—Falkenburg and Bemis; Quinn and Criger. Umpires—Kerin and Connolly.

		R.H.E.
Chicago	000000100—1	4 1
Philadelphia	000100001—2	8 0

Batteries—Young and Payne; Bender and Thomas. Umpires—Perrine and Dineen.

LETTERS TO THE EDITOR

The Review does not hold itself responsible for opinions expressed by its correspondents

To the Editor of the Review.

Dear Sir,—The people of Peterborough ought to be grateful for any entertainment given them, especially at such a small cost as at the Grand Opera House. But in the present case they ought to thank Mr. Turner for providing such an educative, pleasant interesting programme as he is doing this week. In every way the programme is superior to anything ever given here before.

Yours truly,
WELLWISHER.

To the Editor of the Review.

Sir,—Upon your editorial suggestion I read the article upon the Birmingham Board of Health, and was well repaid for doing so. It defines in a single sentence the duties of a medical health officer by saying that "it is his business to take cognizance of everything which affects prejudicually the health of the people and suggest remedial and preventive measures." The Birmingham Board, unlike our board of do nothings, is composed of experts. Amongst other things, "it is concerned with the collection and destruction of refuse ..... the inspection of house property and insistence on its being maintained in good sanitary condition.......And the abatement of smoke, nuisances." Owing to the city sanitary precautions "the death rate has been reduced in the last 40 years from 25 per 1,000 per annum to 15 1-2. The diminished mortality during the last five years alone as compared with the previous five years represents a saving of about 1650 lives per annum." But I suppose this matter of saving so many lives is but of small moment to our sleeping authorities.

Yours truly
BYSTANDER.

Aug. 4th, 1910.

JERMYN

Special to the Revew.

Aug. 3, 1910.

Mr. and Mrs. R. Armstrong, of Toronto, were the guests of Miss Edith Armstrong Saturday and Sunday.

Miss J. Clarry, of Hastings, and Miss Mary Fife, were the guests of Miss Lizzie Fife Sunday.

Miss R. Carter is spending her holidays at Edmonton.

It is said coming events cast their shadows ahead. They may been seen around Jermyn this week.

Nearly all the people of this vicinity visited the wreck on the C.P.R. and no doubt some will find difficulty in disposing of their stock of pickles and chocolates for some time.

Messrs Geo. and Fred Fife visited the wreck Sunday. Mr. Geo. Fife reports that there were some very fine peas scattered around, For further information ask "George."

Church services will be withdrawn at Bethel Sunday morning as the Quarterly meeting services will be held at Keene. S. S. services will be postponed to the evening.

Local fishermen have been having good luck during the past week. Mr, Fred Fife succeeded in landing three lunge, L. Armstrong also secured three, but they both envy Mr. G. Fife's luck, who secured eight bass on Saturday.

Mr. G. W. M. Fife attended Indian River church Sunday evening.

Local slueths are busily engaged trying to get a clue leading to the identification of the parties who were emitting the blood curdling yells that were heard near hear Saturday night.

Farmers report that the recent rains are sprouting the peas that were lying cut. If it continues damp serious damage will result.

The Matrimonial Club, "alias Glee Club," intends to disband. The final meeting will be reported in next week's Review.

Owing to the G.T.R. strike several loads of produce have passed through village en route to C.P.R. station.

The Literary committee of Bethel Epworth League held a meeting at Mr. J. Borland's Thursday night to arrange a programme for a lawn social.

The Bethel Young Men's A. B. C. will hold their quarterly business meeting on Thursday night.

Mr, Stewart Armstrong is erecting a new dwelling on the Fife farm.

Mr, Bob McConkey will run Mr. Armstrong's threshing engine this fall.

Howard Craig and Charles Wood, having served their sentences at Kingston, were deported to the other side of the line on Saturday.

MONTE CARLO'S RULER.

His Subjects Vote Not, Neither Do They Pay Taxes.

In Monaco, as in Russia, the ruler is supreme. It is an absolute hereditary monarchy. Even Russia has its douma, but in the dominions of Prince Albert voting is unknown. Yet the Monegasques cannot raise that historic cry of taxation without representation, for if they are not permitted the one they are not burdened with the other.

Albert I., the reigning prince, has devoted his life to scientific research, so the money which the spendthrifts throw away answers some useful purpose after all. He is one of the foremost authorities on marine zoology, his solutions of the gulf stream problem have been recognized by the Institute of France, and the oceanographic museum which he has founded has no equal. He is sixty-one years old, has been twice married and twice divorced—first to the Lady Mary Douglas-Hamilton, whose story is a romantic and a pathetic one, and twenty years later to the dowager Duchess of Richelieu. He tired of them both. He has one child, the Crown Prince Louis.

Prince Albert divides his time between his yacht, with its remarkable scientific equipment, his Paris residence in the Avenue Trocadero and the pink and white palace perched on a rock above the gaming hall which supports him.—Metropolitan Magazine.

The Opium Couch.

In the library of a Chinese gentleman the opium couch is as inseparable a feature of a gentleman's home as the armchairs and cigars of an American den. Perhaps it must disappear now before the prohibition campaign which is being waged from Peking, or it will remain under the innocent guise of a reclining reading table, as some innocent globe trotters have described it. Opium as used in the ordinary citizen's private house is considered no more a vice than tobacco with Americans. It is the custon; that is all. The host waves you to the couch for a perfunctory whiff just as Americans begin by offering a guest a cigar.

The Size of Antarctica.

It is a somewhat curious fact, if it is a fact, that the last of the terrestrial continents to be explored is the largest mass of raised land in the world. The concentration of attention upon the south pole since Commander Peary landed the other end of our axis makes it highly probable that the antarctic antipode will soon be dangling from some explorer's belt. Incidentally the south polar continent will be opened, if not to the settler, at least to the mapmaker. We already know something of its fringes at a few points, and Lieutenant Shackleton pushed into it south of Mounts Erebus and Terror for several hundred miles, but the greater portion of its surface is still terra incognita.—Collier's.

Aged Equestrian Killed.

Lockhaven, Pa., Aug. 4.—S. R. Peale, former state Senator, and one of the most prominent men in this section of the state, died Tuesday night as a result of injuries received when his horse fell upon him Tuesday. Although eighty years old, it was Mr. Peale's custom to take a daily horseback ride.

Ore Carrier Aground.

Amherstburg, Aug. 4.—The steamer D. G. Kerr, downbound with ore, ran aground on the west bank of the limekiln crossing early yesterday morning. She is leaking badly, and will have to be lightered. The tug Goulder and the lighter Favorite have gone to her assistance.

Appointments to "Rainbow."

London, Aug. 4.—The following appointments have been made to the Rainbow: J. D. Stewart, in command on commission, Aug. 4; Lieuts. A. E. D. Moore, R.H.C., Halifax; R. V. Holt, R. T. Edwards; engineer commander, T. J. Morgan; engineer lieutenant, R. H. M. Bury; artificer engineer, R. W. Hood; staff paymaster, R. A. Jenkins; surgeon, T. A. Smyth, gunners, Mock and Pehan.

Want Reduced Rates.

Chicago, Aug. 4.—The filing of a petition with the Interstate Commerce Commission at Washington, asking that body to investigate the tariffs and net revenue of express companies, by commercial organizations throughout the country, was made known yesterday. The petition is signed by 124 associations of commerce and commercial clubs who want a considerable reduction in express rates.

The Reward of Bravery.

London, Aug. 4.—King George, at Marlborough House Tuesday, in the presence of the Home Secretary and other Government officials, decorated 62 miners for conspicuous gallantry in saving, or attempting to save, life in the recent colliery disasters, presenting them with King Edward medals. Nine seamen also received medals for conspicuous gallantry in saving life at sea.

Two Hundred Fishermen Drowned.

St. Petersburg, Aug. 4.—Under the direction of the military authorities, rescue work was yesterday taken up on the River Amell Amoor, near Nicolaiesvk, where 200 fishermen are known to have been drowned when a typhoon wrecked their boats Tuesday. It is feared that the death list will exceed that number.

Explosion Result of Carelessness.

St. Petersburg, Aug. 4.—The Russian admiralty yesterday ordered a rigid investigation into the torpedo boat explosion at Kronstadt Tuesday, in which six sailors were killed and nearly a score injured. It is hinted that the explosion resulted from carelessness on the part of the crew.

A Reign of Terror.

Bonnay, Fla., Aug. 4.—A reign of terror exists in the northwestern section of Holmes County, owing to the determination of the whites, by a wholesale lynching of negroes, to avenge the murder of Bessie Morri-

Central Canada Exhibition
OTTAWA
SEPTEMBER 9 to 17, 1910

Planned on Bigger Scale than ever. New Educational Features, Novel Amusements and Attractions. Large increase in prize money.

"Seige of Kandahar" A Dazzling Battle scene showing Lord Roberts capturing Afgan Citadel. Followed by gorgeous fireworks.

Pavilions stored with exhibits from factory, mine, farm and forest. Articles in process of making. Demonstrations in dairy work. Daily parade of prize animals, competing for $16,000 premiums. Exciting horse racing. Acrobatic wonders. A rollicking midway full of sensations. New fireproof grand stand seats 2,000 under cover. Enlarged and beautified grounds.

Railway Rates cut in two for week. Watch for excursion days.

E. McMAHON, Secretary, Ottawa.

THE GENUINE ALWAYS SUPERIOR TO THE IMITATION

The experienced buyer never permits the shrewd merchant to convince him that an imitation is superior to the genuine advertised article. In refusing a substitute he protects himself and the manufacturers who have expended enormous sums in giving the public information regarding their products.

Advertised articles have stood the test of public approval on their merits and materials embracing their make-up. The mere fact that they are imitated is competent testimony of their worth.

You are safe in rejecting the article offered as "just as good."

Two New Industries.

St. Catharines, Aug. 4.—The large stone building at Merritton recently purchased from the Canadian Colored Cotton Co. by the Canadian Haircloth Co. has been sold to a syndicate which will establish a rubber factory to employ 300 men. The factory will be outside of the present rubber merger. The haircloth factory will remain in the city, but will buy an adjoining factory and double its present capacity. The Merritton mill cost the rubber company $70,000.

Fell on Prongs of Fork.

Charlottetown, P.E.I., Aug. 4.—Frank Devine, aged 20, while engaged in hay-making at North Wiltshire, fell from the top of a load, landing upon the outspreading prongs of his hayfork, which entered below the right armpit, penetrating the lungs to a depth of seven inches.

Becalmed All Night.

Toronto, Aug. 4.—Becalmed in a sailboat, Eugene Rockwood of Long Branch, and Miss Whitten, a nurse at Mimico Asylum, spent the night on the lake. A gasoline launch sent out in search located them off Port Credit about ten o'clock yesterday morning.

LUMBER

And builders' materials of all kinds—Shingles, Scantlings, Joist and Bill Stuff—Mouldings, Casings and Base and all kinds of finish. Boxes and Box Shooks.

ALF. McDONALD ESTATE
Point St. Charles Mills

STOCKS and BONDS

WARREN, GZOWSKI & CO.

Members Toronto Stock Exchange

Traders' Bank Building, Toronto
and
25 Broad Street, New York

THE ONTARIO CONSOLIDATED MINES, Limited.

AUTHORIZED CAPITAL $350,000.00 PAR VALUE OF SHARES 25c EACH

0 acres in the richest part of Cobalt, the world's most famous Silver Field. 4 acres prospected, showing 6 well defined calcite veins. Shaft 60 feet deep and all necessary buildings on property.

Write for prospectus, maps and specia letter.

APPLICATIONS FOR STOCK FILLED IN ORDER OF RECEIPT.

FOR FURTHER PARTICULARS APPLY

MERSON & CO.

Members Standard Stock and Mining Exchange
16 KING ST. WEST, TORONTO, CANADA.

BE PREPARED!

Before misfortune happens by having your LIFE and PROPERTY insured.

We issue policies covering:—

Life, Fire, Accident and Sickness, Plate Glass, Marine, Tourists, Motor Boat, Burglarly, Liability, Automobile and Live Stock Risks.

For Full Particulars on any of the above lines call at—

W. H. HILL'S
GENERAL INSURANCE AGENCY
159 Hunter Street.
Phone 14, Bell or Machine
ESTABLISHED 1883.

The TORONTO SAVINGS and LOAN COMPANY

Paid up Capital - - $1,000,000.00
Reserve Fund - - - - 680,000.00

Savings Department

3½%

Interest paid four times a yea on deposits of One Dollar and upwards.

Interest accrues from dat of Deposit to date of with drawal.

Depositors are afforded every facility afforded by modern methods of Banking.

Security Afforded Depositors

Total Assets of the Company, December 31st, 1909 - - $3,120,201,18
Liabilities to the Public - - 1,368,771,88

Surplus - - - - $751,429.30

HEAD OFFICES:
437 George Street., Peterborough

Office Hours: 9 a.m. to 4 p.m.
Saturdays - 9 a.m. to 5 p.m.

W. G. MORROW
Managing Director

FOOLISH WOMAN'S LOVE LETTER

New York, August 3.—The suit of Russell Griswood, 21, for $50,000 damages for breach of promise against Miss Helen Woodruff Smith, of Stamford, Conn., heiress to several millions, was characterized as "blackmail" to-day by the young lady. Miss Smith freely discussed the suit as she was preparing to leave for a cruise on the yacht Viking.

"Griswold published my letters to him, and they speak for themselves," she said. "They are letters from a patroness to a protege kid—a mere boy.

"I was only joshing in my letters and if I mentioned love it was only puppy love. I had no thought of marrying him, and did not promise to marry him.

"I would not marry the finest man in the world, and this nasty little turncoat is hardly a man, is he?"

Then followed several references to young Griswold, in which the expressions "creature," "presumptuous little cad," "bounder" and "beggar" were features.

"I educated and practically raised Griswold," continued Miss Smith. "He is a foolish boy and has been ill-advised."

Griswold to-day published more letters attributed to the girl. One of the extracts reads—

"Be sure and destroy the evidence of my whereabouts and do not say I am here or anywhere. It were best to say, like Evelyn Thaw, that you 'don't know.'

"I think I'll take a 'golden gate' or some other high-priced drink. Maybe it will open the way to the 'sweet presence of a god diffused,' but thoughts affectionate so often occasion that presence that there will be nothing new about it except the drink. Meiner Siegfried."

Another portion of the letter reads;

"Ye gods, kid, just finished the job. It might have been the other way, but, thanks to your help, it did not finish me. 'Tis hard to kiss you, sweetheart, when the last kiss means good-bye?"

Later this occurs;

"With this goes two handkerchiefs. Not for tears, but to wave when we're in sight; not to flirt with, but to repose in Ruzzie's pocket, to be used after soda and the like."

Griswold, when told that Miss Smith had caustically criticised him, exclaimed;

"I expected that she would not like the thing to become public. Of course she is mad. But how about my feelings? She had no thought of them when she flatly refused to marry me after keeping me dangling after and adoring her ever since boyhood. She made me suffer, now let her suffer for it."

Before sailing Miss Smith conferred with her attorneys, who announced this afternoon that they would seek legally to enjoin Griswold from publishing the letters.

"I'll stop this little scamp's dirty work legally," said Miss Smith after the conference. "There must be some protection for me against him or his advisors who are publishing the letters."

Heidelberg, Germany, is going to erect a monument to Mark Twain, who began his story, "A Tramp Abroad," there.

Cook's Cotton Root Compound.

The great Uterine Tonic, and only safe effectual Monthly Regulator on which women can depend. Sold in three degrees of strength—No. 1, $1; No. 2, 10 degrees stronger, $3; No. 3, for special cases, $5 per box. Sold by all druggists, or sent prepaid on receipt of price. Free pamphlet. Address: THE COOK MEDICINE CO., TORONTO, ONT. (formerly Windsor)

The Latest Coiffure
For The Ladies

If you want to wear your hair in the latest style you will need the following:—

TURBANS
in severa sizes, 25c, 35c, 50c each

TURBAN BRAIDS
the very newest, all shades to match the hair for 80c and $1.00.

LARGE HAIR NETS from 5c to 25c

LARGE PINS in Amber Shells.

ALL AND SEE OUR NEW SHIPMENT OF HAIR ACCESSORIES

MRS. M. J. BYRNE
424 GEORGE ST PHONE 226

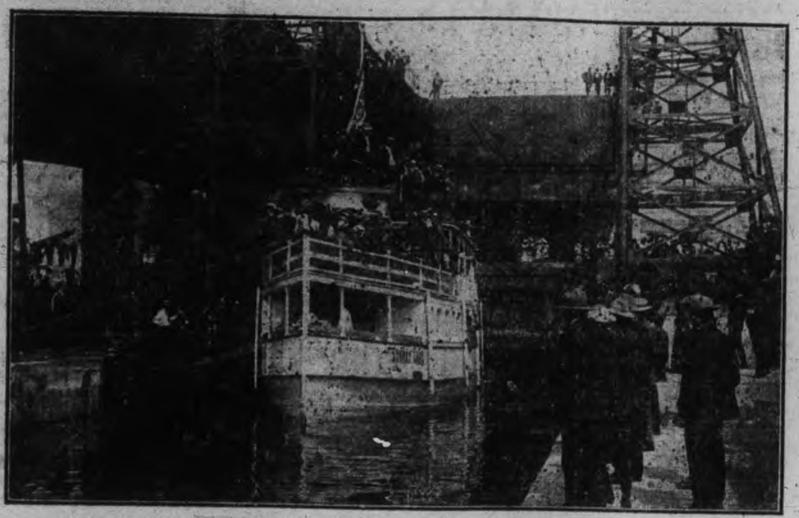

KIRKFIELD LOCK, OPENING DAY.

DATES OF PROVINCIAL FALL EXHIBITIONS

List of dates of Agricultural Societies fairs, 1910—

Aberfoyle, Oct. 4.
Abingdon, Oct. 11.
Ailsa Craig, Sept 22 and 23.
Alexandria, Sept. 19 and 20.
Alfred, Sept. 20 and 21.
Alliston, Oct. 6 and 7.
Almonte, Sept. 19, 20 and 21.
Alvinston, Oct. 4 and 5.
Amherstburg, Oct. 4 and 5.
Ancaster, Sept. 27 and 28.
Arden, Oct. 4.
Arthur, Oct. 6 and 7.
Ashworth, Sept. 30.
Atwood, Oct. 3 and 4.
Aylmer, Sept. 6, 7 and 8.
Bancroft, Sept. 29 and 30.
Barrie, Sept. 26, 27 and 28.
Baysville, Oct. 5.
Beachburg, Oct. 6, 7 and 8.
Beamsville, Oct. 6 and 7.
Beaverton, Oct. 4 and 5.
Beeton, Oct. 11 and 12.
Chatsworth, Sept. 15 and 16
Chesley, Sept. 20 and 21.
Cobden, Sept. 20 and 30.
Cobourg, Sept. 21 and 22.
Colborne, Oct. 4 and 5.
Collingwood, Sept. 20, 21, 22, 23
Comber, Oct. 4 and 5.
Cookstown, Oct. 4 and 5.
Cornwall, Sept. 8, 9 and 10.
Courtland, Oct. 6.
Delta, Sept. 26, 27 and 28.
Deleware, Oct. 12.
Demorestville, Oct. 8.
Desboro, Sept. 22 and 23.
Dresden, Sept. 29 and 30.
Drumbo, Sept. 27 and 28.
Dundalk, Oct. 6 and 7.
Dungannon, Oct. 6 and 7.
Dunnville, Sept. 20 and 21.
Durham, Sept. 26 and 27.
Elmira, Sept. 27 and 28.
Elmvale, Oct. 3, 4 and 5
Embro, Oct. 6.
Emo, Sept. 15 and 16.
Erin, Oct. 13 and 14.
Huntsville, Sept. 27 and 28.
Ingersoll, Sept. 20 and 21.
Iron Bridge, Oct. 4.
Inverary, Sept. 14
Jarvis, Oct. 4 and 5.
Keene, Oct. 4 and 5.
Kemble, Oct. 4 and 5.
Kemptville, Sept. 22 and 23.
Kilsythe, Oct. 6 and 7.
Kincardine, Sept. 21 and 22.
Kinmount, Sept. 13 and 14.
Kirkton, Oct. 6 and 7.
Lakefield, Sept. 27 and 28.
Lambeth, Oct. 4.
Lanark, Sept. 8 and 9.
Langton, Oct. 8.
Lansdowne, Sept. 22 and 23.
Leamington, Oct. 5, 6 and 7.
Lindsay, Sept. 22, 23, 24.
Lion's Head, Oct. 12 and 13.
Listowel, Sept. 20 and 21.
Little Current, Oct. 4 and 5.
Lombardy, Sept. 17.
London, Sept. 9-17.
Loring, Sept. 30.
Lucknow, Sept. 22 and 23.
Lyndhurst, Sept. 21 and 22.
Maberly, Sept. 27 and 28.
McDonald's Corners, Sept. 29 and 30
McKellar, Sept. 27.
Madoc, Sept. 27 and 28.
Magnetawan, Oct. 5 and 6.
Manitowaning, Sept. 29 and 30.
Markdale, Oct. 4 and 5.
Marmora, Sept. 19 and 20.

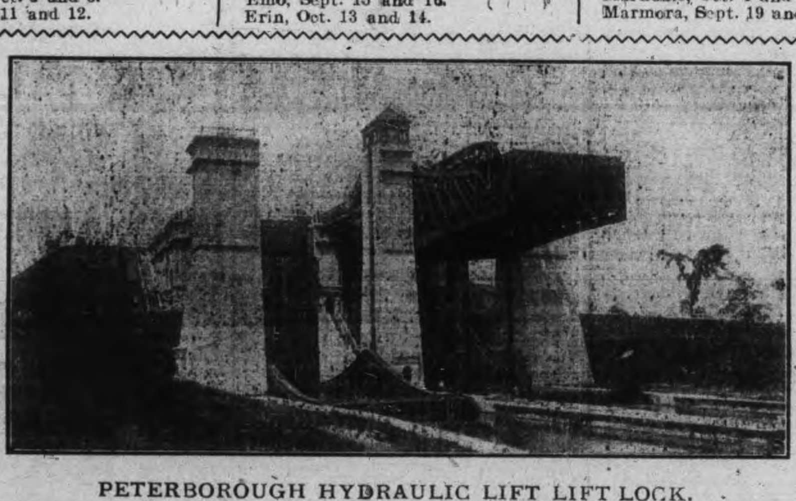

PETERBOROUGH HYDRAULIC LIFT LIFT LOCK.

Belleville, Sept. 13 and 14.
Berwick, Sept. 21 and 22.
Binbrook, Oct. 3 and 4.
Blackstock, Sept. 26 and 27.
Blenheim, Sept. 22 and 23.
Blyth, Oct. 4 and 5.
Bobcaygeon, Sept. 27 and 28.
Bolton, Oct. 3 and 4.
Bonfield, Sept. 29.
Bothwell's Corners, Sept. 29 and 30.
Bowmanville, Sept. 20 and 21.
Bracebridge, Sept. 28, 29, 30.
Bradford, Oct. 18 and 19.
Brampton, Sept. 20 and 21.
Brigden, Oct. 4.
Brighton, Sept. 29.
Brinsley, Oct. 14.
Brockville, Aug. 30, 31; Sept. 1, 2
Bruce Mines, Sept. 28.
Brussels, Oct. 6 and 7.
Burk's Falls, Sept. 22 and 23.
Burlington, Sept. 28.
Burford, Oct. 4 and 5.
Caledon, Oct. 6 and 7.
Caledonia, Oct. 13 and 14.
Campbellford, Sept. 27 and 28.
Campbellville, Oct. 11.
Carp, Oct. 4 and 5.
Casselman, September 13
Castleton, Sept. 21 and 22
Cayuga, Sept. 29 and 30.
Centreville, Sept. 17.
Essex, Sept. 27, 28 and 29.
Exeter, Sept. 19 and 20.
Fair Ground, Oct. 4.
Fenelon Falls, Oct. 5 and 6.
Fenwick, Sept. 28 and 29.
Fergus, Sept. 29 and 30.
Feversham, Oct. 4 and 5.
Fitzroy, Sept. 26 and 27.
Flesherton, Sept. 22 and 23.
Florence, Oct. 6 and 7.
Fordwich, Oct. 1.
Fort Erie, Sept. 28 and 29.
Frankford, Sept. 15 and 16.
Frankville, Sept. 29 and 30.
Freelton, Oct. 5 and 6.
Galt, Sept. 27 and 28.
Georgetown, Oct. 4 and 5.
Goderich, Sept. 19, 20 and 21.
Gooderham, Oct. 6.
Gore Bay, Sept. 28 and 29.
Grand Valley, Oct. 18 and 19.
Gravenhurst, Sept. 29 and 30.
Guelph, Sept. 20, 21 and 22.
Haliburton, Sept. 29.
Hamilton (Maple Leaf Park) Sept 14 and 15.
Hanover, Sept. 28 and 29.
Harriston, Sept. 29 and 30.
Harrow, Oct. 4 and 5.
Harrowsmith, Sept. 15 and 16.
Highgate, Oct. 7 and 8.
Holstein, Oct. 4.
Markham, Oct. 5, 6 and 7.
Marshville, Sept. 23 and 24.
Mattawa, Sept. 20 and 21.
Maxville, Oct. 4 and 5.
Merlin, Sept. 39 and 30.
Merrickville, Sept. 15 and 16.
Metcalfe, Sept. 20 and 21.
Middleville, Oct. 7.
Midland, Sept. 28 and 29.
Millbrook, Oct. 6 and 7.
Mildmay, Sept. 26 and 27.
Milton, Sept. 27 and 28.
Milverton, Sept. 29 and 30.
Mitchell, Sept. 20 and 21.
Morrisburg, Aug. 31; Sept. 1 and 2.
Mt. Brydges, Oct. 7.
Mount Forest, Sept. 28 and 29.
Murillo, Sept. 27 and 28.
Napanee, Sept. 15 and 16.
Neustadt, Sept. 22 and 23.
Newboro, Sept. 3 and 5.
New Hamburg, Sept. 15 and 16.
Newington, Sept. 20 and 21.
New Liskeard, Oct. 6 and 7.
Newmarket, Sept. 20, 21 and 22.
Niagara Falls, Sept. 29 and 30.
Niagara-on-the-Lake, Sept. 22, 23.
Norwich, Sept. 20 and 21.
Norwood, Oct. 11 and 12.
Oakville, Sept. 29 and 30.
Oakwood, Sept. 26 and 27.
Odessa, Oct. 7.
Oshweken, Oct. 5, 6 and 7.
Onondaga, Oct. 3 and 4.
Orangeville, Sept. 15 and 16.
Oro, Sept. 20.
Orono, Sept. 15 and 16.
Oshawa, Sept. 13 and 14.
Ottawa, Sept. 9-17.
Otterville, Oct. 7 and 8.
Owen Sound, Sept. 14 and 15.
Paisley, Sept. 27 and 28.
Pakenham, Sept. 27 and 28.
Palmerston, Sept. 27 and 28.
Parham, Sept 22 and 23.
Paris, Sept. 29 and 30.
Parkhill, Oct. 4 and 5.
Parry Sound, Sept. 22 and 23.
Perth, Sept. 14, 15 and 16.
Peterborough, Sept. 15, 16 and 17.
Picton, Sept. 21 and 22.
Pinkerton, Sept. 23.
Port Carling, Sept. 21.
Port Elgin, Sept. 29 and 30.
Port Hope, Oct. 3 and 4.
Powassan, Sept. 28 and 29.
Prescott, Sept. 6, 7 and 8.
Priceville, Oct. 6 and 7.
Queensville, Oct. 6 and 7.
Rainham Centre, Sept. 22 and 23.
Renfrew, Sept. 21 and 22.
Richard's Landing, Sept. 20.
Richmond, Sept. 26, 27 and 28.
Ripley, Sept. 27 and 28.
Roblin's Mills, Oct. 1.
Rockton, Oct. 11 and 12.
Rocklyn, Oct. 6 and 7.
Rockwood, Oct. 6 and 7.
Rodney, Oct. 4 and 5.
Roseneath, Sept. 29 and 30.
Rosseau, Sept. 28.
Russell, Oct. 4 and 5.
St. Mary's, Sept. 27 and 28.
Sault Ste. Marie, Sept. 21, 22 and 23.
Scarboro' (Half-Way House) Sept. 28
Schomberg, Oct. 13 and 14.
Seaforth, Sept. 22 and 23.
Shelburne, Sept. 26, 27 and 28.
Shannonville, Sept. 24.
Simcoe, Oct. 18, 19 and 20.
Smithville, Oct. 3 and 4.
South Mountain, Sept. 8 and 9.
South River, Sept. 29 and 30.
Spencerville, Sept. 27 and 28.
Springfield, Sept. 22 and 23.
Spricedale, Sept. 27 and 28.
Stella, Sept. 27.
Stirling, Sept. 22 and 23.
Staffordville, Sept. 21.
Stratford, Sept. 15 and 16.
Strathroy, Sept. 19, 20 and 21.
Streetsville, Oct. 8.
Sturgeon Falls, Sept. 21 and 22.
Sundridge, Oct. 4 and 5.
Sunderland, Sept. 20 and 21.
Tavistock, Sept. 19 and 20.
Teeswater, Oct. 5 and 6.
Thamesville, Oct. 3, 4 and 5.
Thessalon, Sept. 27.
Thorold, Sept. 26 and 27.
Tilsonburg, Sept. 13, 14 and 15.
Tiverton, Oct. 4.
Tweed, Oct. 4 and 5.
Udora, Sept. 28.
Utterson, Sept. 22 and 23.
Vankleek Hill, Sept. 13, 14 and 15.
Verner, Sept. 19 and 20.
Walkerton, Sept. 15 and 16.
Wallaceburg, Sept. 27 and 28.
Wallacetown, Sept. 29 and 30.
Walter's Falls, Sept. 27 and 28.
Warkworth, Oct. 6 and 7.
Warren, Sept. 13 and 14.
Waterdown, Oct. 4.
Waterford, Oct. 6.
Welland, Oct. 4 and 5.
Wellandport, Oct. 6 and 7.
Wellesley, Sept. 13 and 14.
Wheatley, Oct. 3 and 4.
Weston, Sept. 30 and Oct. 1.
Wiarton, Sept. 27 and 28.
Wilkesport, Sept. 23.
Williamstown, Sept. 21 and 22.
Winchester, Sept. 6 and 7.
Windham Centre, Oct. 4.
Wingham, Sept. 29 and 30.
Wolfe Island, Sept. 20 and 21.
Woodstock, Sept. 21, 22 and 23.
Woodville, Sept. 15 and 16.
Wooler, Sept. 8 and 9.
Wyoming, Sept. 30 and Oct. 1.

Queen Alexandra is having her personal effects packed preparatory to leaving Bunkingham Palace for good.

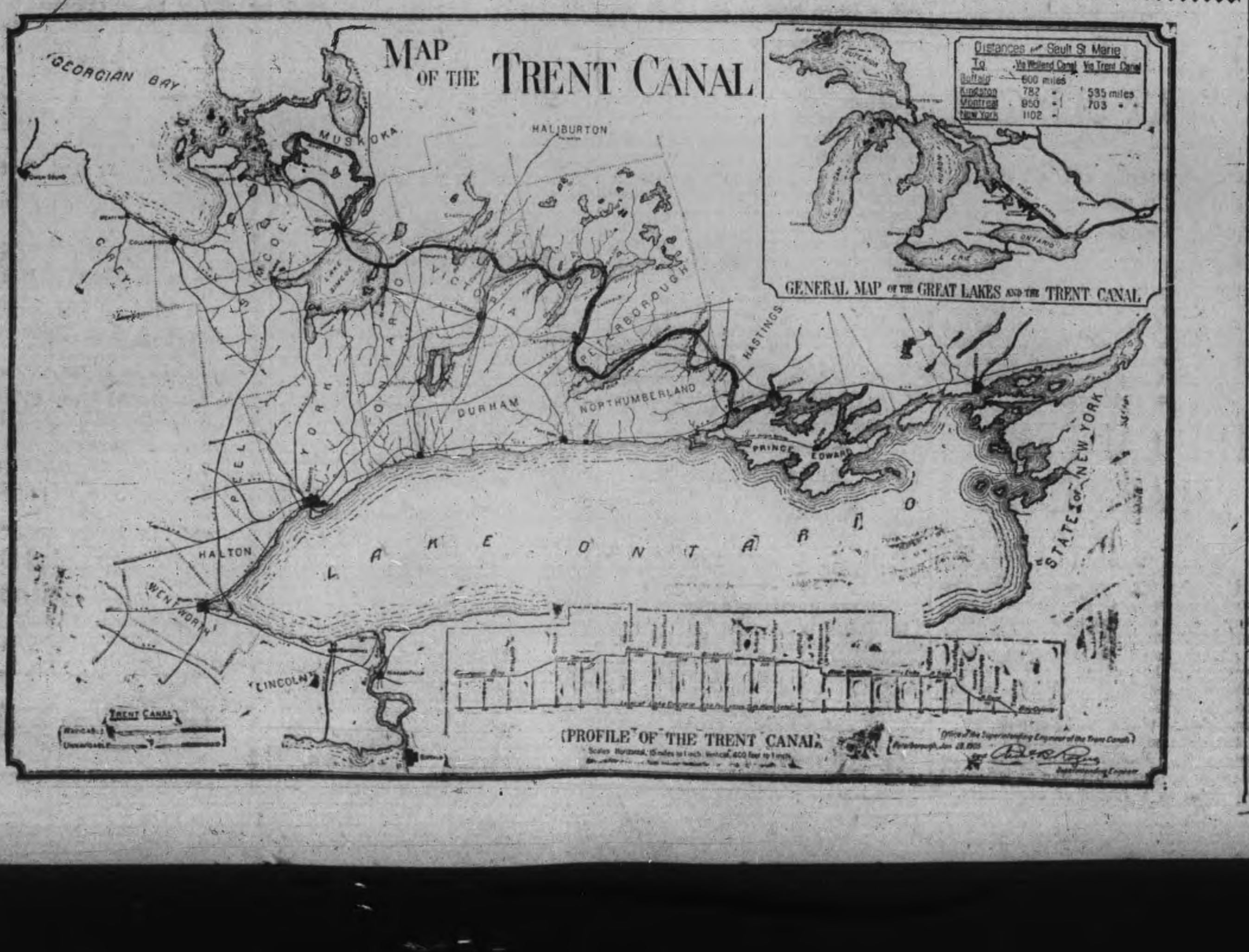

THE BANK OF OTTAWA

ESTABLISHED 1874.

Capital Authorized - - - - $5,000,000.
Capital Paid Up - - - - $3,297,550.
Rest and Undivided Profits - - $3,753,469.

The Bank issues

Bank Money Orders

Payable at par at any Chartered Bank in Canada (Yukon excepted).

Peterborough Branch, George Street
G. C. WAINWRIGHT, Manager

Canadian National Exhibition

TORONTO

AUGUST 27th to SEPTEMBER 12th, 1910

Improved Grounds, New Buildings, International Live Stock Show, Exhibits by all the Provinces, Magnificent Art Loan Exhibit.

BY PERMISSION OF HIS MAJESTY

BAND OF THE GRENADIER GUARDS
KING GEORGE'S HOUSEHOLD BAND

400 MUSICIANS

Model Military Camp.
Tattoo every night.
Everything new in attractions.
Wonderful Firework Spectacles.

1,000 PERFORMERS

THE NAVAL REVIEW AT SPITHEAD
BATTLE BETWEEN DREADNOUGHT AND AIRSHIP

WATCH FOR REDUCED RATES AND EXCURSIONS.
For all information write Manager, J. O. ORR, City Hall, Toronto.

ARE YOU INTERESTED

In the purchase sale or exchange of Real Estate of any kind? If so, IT WILL PAY YOU to see A. BROWN & COMPANY. We have been very successful in arranging suitable exchanges for our clients; sometimes you may want a larger or smaller property, or in a different part of the city; a city property for a farm, and a very suitable exchange can be arranged. Come in and talk your wants over with us. Our eleven year's experience is at your service.

A. Brown & Co
396 Water Street, Phone 126

Steer Straight

for the best beer ever brewed and you are sure to come to us. Our Bottled Beer is "Bottled Health." It means vigor and strength, a good appetite and high spirits. It is the best medicine for the weak and the best food for the strong. Keep our excellent Beer in your home as a beverage and you will have no need of a doctor. Nothing but the purest ingredients used in the brewing.

The Calcutt Brewing & Malting
Co'y, of Ashburnham, Limited

Auto Tires Repaired

Try our new electric process of vulcanizing, makes an invisible repair.

SATISFACTION GUARANTEED.

MILLARD'S BICYCLE SHOP
Metherel's Old Stand, Hunter St., near Aylmer St. Phone 1256.

ROBERT FAIR & CO.
LIMITED

ONLY TEN DAYS MORE

and that will end the GREATEST MID-SUMMER SELLING in our history and we intend to make it a record breaker.

We think we have fairly earned the "LION'S" share of credit and patronage we have received, because of our showing of Spring and Summer merchandise and apparel.

Conditions could hardly have been otherwise, owing to our splendid organization in each department, every member being keyed to the highest pitch of efficieucy and all bent on excelling previous achievements.

The makers would hold up their hands in in amazement if they saw these prices:—

Dresden des'gn Jap Summer Dress Silks, 25 inches wide, in green, mauve, grey and champagne, formerly 85c yd. For **59c**

Table of Colored Silk Organdies and Crystalines, 42 inches wide, in grey, pink, blue, cream and white. White Japan Silks, 24 inches wide. All were formerly priced at 75c and 85c the yard. Your choice for........ **25c**

Tamaline Silks, in fancy stripe design, wear guaranteed, colors grey, tan, old rose and green, formerly 50c the yard. For **35c**

Table of Amerinan Wash Suitings, highest quality of texture, plain colors, 30 to 36 inches wide. Earlier in the season they sold at 25c to 35e the yard. Your choice for........ **10c** Yard

Scant Mercy has been shown the prices we are selling boys' stockings at. Heavy Ribbon Cotton Stockings, double knees, the kind we sold at 25c the pair. All sizes. Your choice for........ **15c** Pair

Big drive in Ladies' Black Cotton Stockings, all sizes, 8½, 9, 9½ and 10. 3 pairs for........ **25c**

"The Last of Their Race," and Going for Less Than Half

Ladies' Long Black Taffeta Silk Coat, handsomely trimmed around neck, revere and sleeves, formerly priced at $15. Sale price........ **$5.00**

Two only Black Taffeta Silk Dresses, waists silk-lined, formerly sold at $20.00. Clearing price........ **$10.00**

Silk-lined French Black Lace Coats, swell garments, some of our latest importations. They were priced at $20.00 each. price........ **$10.00**

A Select Little Band of Wash Suit Bargains

They are made from Repps, Moter Cloths, Linens. Colors white, blue, pink and linen, formerly sold at $8.00 to $1.00. Sale price **$4.00 and $5.98**

Drastic Cutting of Prices in German Axminster Rugs

Axminster Square, 6 ft. 6 in. x 9 ft. 8 in., $15.00. For **$9.00**

Axminster Square, 7 ft. 6 in. x 10 ft. 3 in., $18.75 For **$12.00**

Axminster Square, 8 ft. x 3 in., 11 ft. in., $28.00. For **$18.00**

ROBERT FAIR & CO.
LIMITED

Sign of the Golden Lion

COLLIE DOG SEVERELY BIT LITTLE FOUR YEAR OLD GIRL

Was Leading Dog on Leash and It Became Infuriated By Boys Who Teased It—Siezed Child on Arm and Inflicted Painful Wound—Medical Aid Was Required

The little four-year-old daughter of Mr. Duffy, who resides on McDonnel street, just behind the old Collegiate Institute, was very severely bitten by a collie dog this morning about ten o'clock.

As far as can be learned the injury to the little girl was caused by some small boys teasing the dog, which was being led by the child, who had hold of the animal by the collar.

The dog tried to get away from the little girl and failing to do so it turned and buried its teeth in her right arm, hanging on to it very tenaciously, and several blows from a stick were required before it released the arm.

A gash about one inch and a half long and half an inch deep was inflicted on the tender flesh of the child.

She was taken into the house of Mrs. Lockhart, at Water and McDonnel streets, and was attended to by Dr. Halliday. The doctor stated it was one of the worst looking bites he had ever witnessed.

It is understood that the dog will be shot immediately.

When seen to-day the little girl was able to be around the house and was bearing up well under the pain of the wound. She did not utter the slightest cry during the painful operation of having the wound cauterized.

THE CAMPERS ALARMED BY LIGHTNING

Mr. Wm. Merrell and family, who are encamped at Crawford's Grove, were much alarmed last evening during the storm.

A large tree just behind their tent was struck by lightning and was split into two sections. In falling to the ground it narrowly escaped striking the tent in which the party were.

In conversation with other campers to-day the Review learned that no damage or discomfort was experienced by them as a result of the storm.

WHO'S HERE AND AWAY

Mayor Morrow is at Stony Lake.

Mrs. Carey, of Rochester, is at the National.

Mr. J. F. Cutler, of Chicago, is in the city.

Mr. W. L. Baine, fo Clevland, is in the city.

Mr. Frank Hunter is visiting friends in Port Hope.

Mr. Arthur Stephen, Montreal, is at the Oriental.

Mr. E. W. McCrohan, Lindsay, is at the Oriental.

Mr. E. A. Peck is spending a short holiday at Stony Lakke.

City Clerk S. R. Armstrong is holidaying at Buckhorn.

Mr. Frank L. Goode of Neepawa, is in the city to-day.

Ald. G. A. Gillespie is spending a short holiday at Stoney Lake.

Mr. W. J. Pourque, of Grand Mere, is a guest at the National.

Miss Jessie Mildred, of Oshawa, is the guest of Miss Olive Miller.

Mr W. L. Ranger, New York, is in the city on a business visit.

Mr. J. Rothwell and Mr. Davidson left to-day for Stony Lake.

Mr. Vernon Morphet, of the G.T.R. freight office, is in Toronto to-day.

Mr. and Mrs. William J. Duffy, of Rochester, N.Y., are at the National.

Mr. Jas. Kendrey and Mr. J. H. Burnham returned from Toronto last night.

Mr. Fred L. Brody of Hamilton, is in the city en route to Buckhorn lake.

Mrs. Elliott, of Kingston, is visiting her sister, Mrs. Zeigler, Downie street.

Miss Maud Marlett, of Chicago, is visiting Miss M. Overend, 175 Lock street.

Miss Isabel Hay is spending her her holidays in Port Hope, the guest of Miss Allen.

Mr. and Mrs. H. G. Walker have returned after a trip down the St. Lawrence to Montreal.

Mr. H. S. Robertson, B.A., of Stratford Normal School, was a visitor in the city to-day.

Miss Lillie Day, Rochester, is visiting her sister, Mrs. Arthur Head, 257 Bethune street.

Mr. W. D. Loomis, Miss Jessie Loomis and Mrs. R. C. Matthews, Toronto, are at the Oriental.

Mrs. Cottle, of Madoc, was the guest of Mrs. E. A. Langfeldt at holiday at Stony Lake.

Miss Madeline Wildbur, of Cobourg, is visiting her cousin, Mr. John Moss, Aylmer street.

Miss Ethel Rehill has returned home after spending a couple of weeks' vacation at Owen Sound.

Mr. P. J. Carroll, head wine clerk at the Oriental, has returned to the city after a two weeks' vacation.

Editor and Mrs. Cuttell, and son Floyd, of Orono, are guests in the city, on their return from the lakes.

Miss Nellie Manley, trained nurse, is visiting her parents and Mrs. Henry Manley, Edinburgh street, for a couple of months.

Mr. T. L. Wilson, who has been a guest at the home of Mr. and Mrs. H. M. Gilchrist, Antrim street, left to-day for the West.

Miss Vida Sannis, who has been visiting with her cousin, Miss Edythe Regan, Gilmour street, returned to her home in Bowmanville to-day.

Mr. Fred M. Duggan of Atlantic City, is in the city accompanied by Mr. Walter L. Deegan, of Jersey City. They are on a tour of the province.

Mr. and Mrs. Alf. Woodhead of Rochester, N.Y., who have been visiting Mr. Jack Hanahanm Bolivar-st., for a week, have returned home.

Mr. Percy Snider, of New York, who has been visiting his home here on Sherbrooke street, returned to New York on Tuesday.

Mr. and Mrs. Livingston and two children, of Youngstown, Ohio, registered at the National this week.

Captain H. J. Hughes, of Kingston, registered at the National yesterday.

Mrs. L. M. Filton and her daughter, Miss Agnes Filton, of New York, are the guests of her nieces, Mrs. H. Hudson and Miss Mabel Townsend of Patterson-st., on their way to the lakes.

Mr. Joseph Riddell, of Toronto, stopped off at Peterborough last night and paid a flying visit to his friend Mr. Thomas Lake. Mr. Riddell is en route for the Old Country on a visit.

Rev. and Mrs. G. W. Henderson leave on Tuesday for Vancouver, where Mr. Henderson will attend the General Methodist conference this year. They will be accompanied as far as Calgary by Miss Foster.

Mr. Wesley Dartnell has accepted a splendid position with the Canadian Leonard Construction Company. Mr. Dartnell is a graduate of the Peterborough Business College and has completed his course with great rapidity and success.

Mr. J. J. Thompson, physical instructor at the Y.M.C.A., has returned from the Y.M.C.A. camp at Geneva Park, Lake Couchiching. The camp was very largely attended by Y.M.C.A. officers. Mr. Thompson also visited the Toronto Central camp, where there were one hundred and forty boys in attendance.

All Saints' Choir

The choir of All Saints' church will practice this evening at 8.30 o'clock. A full attendance is requested. The The date of the annual excursion will be discussed.

Gave Amazing Answers

Humanity is sceptical by nature. But the doubting ones who attended the performances of Ita, if not actually convinced are at least mystified.

Last night Ita excelled herself in answering questions, naming lost articles and describing absent places and persons.

And still there are those who inquire, "how is it done?"

Ask Ita.

ACCEPTS THE CALL

Montreal, Aug. 3.—The congregation of the MacVicar Memorial church here, who some time ago issued a call to Rev. J. G. Potter, of Peterborough, Ont., received a letter from Mr. Potter this morning stating that he will accept. The transfer will be ratified at a meeting of the Peterborough Presbytery on Friday next, and Mr. Potter will come to Montreal immediately it is expressed.

SCOTTISH CHOIR TO COME HERE

Mr. J. W. Leckie, managing director of the Glasgow Select Choir, was in the city to-day maing some preliminary arrangements for the visit of the vocal organization to this city on December 29th. The choir will appear at the Grand Opera House. This is the first visit to Canada, and engagements are being made for a number of the principal cities.

The choir is made up of twenty voices and comes from Glasgow, Scotland. It has appeared before royalty on several occasions.

"Two of Us"

Subscriptions to the Toronto Globe for the relief of the inhabitants of Campbellton, include one of $2.00 from "Two of Us" Peterborough.

At Charlotte St. Church

During the absence of Rev. G. W. Henderson, the pulpit of Charlotte-st. Methodist church will be occupied by Rev. Alexander Langford of Toronto.

Will Preach at Murray St.

Rev. W. B. Merrill, B.A., of Toronto, will preach in Murray street Baptist church on Sunday next, 7th inst., morning and evening. It is hoped he will address the Sunday school at 3 p.m. Mr. Merrill is General Superintendent of Baptist Sunday Schools of Ontario and Quebec, and this will be an exceptional opportunity for parents and friends as well as members of the Sunday school. The public are cordially invited to all these services.

Service at Chemong

Rev. H. R. Trumpour, of All Saints' church, will officiate at the Church of England services next Sunday in Chemong Park at 4 p.m.

St. Marks Otonabee

On Sunday next, Rev. Dr. Langfeldt will administer the Sacrament of the Lord's Supper at St. Mark's at 3 p.m.

Have You Seen Our Exquisite
Hand Colored Post Cards and New Novelty Pictures?
CALL AND SEE THEM.

Brass Outfits and Brass for Art Piercing

Pyrographic Outfits and Wood Stamped for Art Burning.

EXPERT PICTURE FRAMING

PILLSWORTH'S Picture and Art Store
445 George-st.

KAWARTHA LAKES
Otonabee Navigation Co

Season 1910 **TIME TABLE** Season 1910

Steamers Otonabee, Monarch, Water Lily, Manita, Maid-a-Vale, connecting at Peterborough, Bobcaygeon and Lindsay with Canadian Pacific railway trains from Toronto, Buffalo, Detroit and all points east and west; and with Grand Trunk railway Peterborough, Lakefield and Lindsay.

BOBCAYGEON AND STONEY LAKE
STEAMER MAID-A-VALE

Read Down			Read Up
9.02 a.m. Lv / 12.10 p.m. Ar	C.P.R.	Toronto / Bobc'g'n	C.P.R. Ar 6.55 p.m. / Le 3.45 "

1.15 p.m. Leave	Bobcaygeon	Arrive 12.01
1.45 "	Sandy Point	11.50 "
2.15 "	Oak Orchard	11.00 "
2.35 "	Islinda	10.45 "
3.35 "	Buckhorn	9.10 "
4.00 "	Burleigh Falls	8.30 "
4.30 "	Juniper Island	8.00 "
4.45 "	Mt. Julian and Viamede	7.5 "
5.00 "	Glenwood	7.20 "
5.25 p.m. Arrive	Crow's Landing	Lv. 7.00 "

PETERBOROUGH AND STONEY LAKE
STEAMER WATER LILY

Read Down			Read Up
9.02 a.m. Lv / 11.28 " Ar	C.P.R.	Toronto / Pet'boro	C.P.R. Ar 6.55 p.m. / Lv 4.38 "

1.00 p.m. Leave	Peterborough	Arrive 12.30 p.m.
1.30 "	Lakefield	9.50 a.m.
1.10 "	Young's Point	9.10 "
4.20 "	South Beach	9.00 "
4.45 "	Kawartha Park	8.35 "
5.10 "	McCracken's Landing	8.10 "
5.20 "	Juniper Island	8.00 "
5.50 "	Burleigh Falls	7.30 "
6.30 "	Mt Julian & Vi'mde (Str Water L'y)	7.00 "
7.30 p.m. Ar.	Crow's Ld'g (Str. Maid-a-V)	lv. 7.00 a.m.

LINDSAY AND STURGEON POINT
STEAMER MANITA (From July 4th to Sept. 3rd

Leave Lindsay 9 a.m., 1.15 p.m., and 5.30 p.m. Returning, leave Sturgeon Point at 7.15 a.m., 10.45 a.m., and 3 p.m., Except Tuesdays and Fridays, when the steamer goes to Coboconk—Leaving Lindsay 9 a.m., touching Sturgeon Point, Fenelon Falls and Rosedale. Returning, will arrive at Lindsay at 5.30 p.m.

Commencing July 4th, steamer leaves Sturgeon Point, Mondays, one hour earlier than above schedule allowing passengers to connect with 7:50 a.m. C.P.R. train for Toronto; also with G.T.R. trains at Lindsay, going north and south.

PETERBOROUGH AND RICE LAKE
STEAMER MONARCH

Read Down			Read Up
5.00 p.m. Lv / 7.47 " Ar	C.P.R.	Toronto / Pet'boro	C.P.R. Ar 10.15 a.m. / Lv 7.42 "

Mondays leave Gores Landing at 6 A.M. and 4 P.M.
Tuesdays, Wednesdays and Fridays at........4 P.M.
Saturdays at........6.30 A.M.
Mondays arrive at Gores Landing at........1.15 P.M.
Tuesdays, Wednesdays and Fridays at........12.15 P.M.
Mondays leave Peterborough at........10.00 P.M.
Tuesdays, Wednesdays and Fridays at........9.00 A.M.
Saturdays at........4.00 P.M.

STEAMER OTONABEE

Largest and best equipped steamer on minor inland waters, open for excursions on waters from Barrie, Orillia and Jackson's Point, Lake Simcoe, all Kawartha Lake Ports, and Peterborough to Hastings, and Rice Lake waters.

Apply at office of the Company, Peterborough for information as to routes and camping locations.

W. H. ROBERTSON, President. **R. PINCHIN,** General Manager

IF YOU WANT TO FIGHT IT OUT

From the age of 45 years the eyes have undergone a natural change (which no eye escapes), so that they are either out of focus for distance or near vision, especially at night. You cannot see distinctly with the paper a foot from the eyes and you need strong light. Your real need is suitable glasses. If you want to fight this difficulty out with nature you may do so, millions have done it before you and have been worsted in the fight. We are relieving the eyes of such cases every day. Perhaps you will be wise by taking the matter in time.

THE PETERBOROUGH OPTICAL INSTITUTE
IN THE MARKET BUILDING.

J. W. BROWETT, Ref. D. M. O. Optical Specialist, Dr. of Optics, Philadelphia, Graduate Pennsylvania State College, New York Optical Institute, Optical Institute of Canada, Associate Graduate Detroit and Chicago Ophthalmic Colleges and Hospitals.

Mrs. Joseph Mello, of Antioch, Cal., while in a demented state, drowned her four children in a tub and then gave herself up.

The mayor of Pittsburg, has revoked the franchise of the Pittsburg and East Liberty Passenger R. R., owing to the breaking of an agreement.

A cigarette appearing in the portrait of the late F. W. Freer, artist of Chicago, may lead to the picture's being debarred from the city's gallery.

S. J. Burgess, one-time secretary-treasurer of Brokenhead, Man., has been arrested, charged with the embezzlement of $1,500 taxes.

ALL ACCOUNTS

Owing to A. L. Talbot Grocer and Butcher, must be paid on or before August 15th, 1910, or they will be placed in solicitor's hands for collection after this date. Any accounts presented for payment at 243 George Street, corner of Sherbrooke will be receipted.

A. L. TALBOT
412 GEORGE STREET

Lakefield and Stoney Lake Route

Time Table—Season 1910

Steamers Stoney Lake, Empress and Islinder, until further notice will connect at Lakefield with all trains for Stoney Lake.

Read Down A.M.	P.M.	P.M.		Read Up P.M.	A.M.	P.M.
Lv. 9.15	1.15	6.15	Lakefield	Ar 6.00	9.00	4.15
Ar. 9.45	1.45	6.45	Young's Point Lv	5.30	8.15	3.30
9.55	1.55	6.55	South Beach	5.20	8.05	3.00
10.30	2.45	7.45	McCracken's L.	4.30	7.15	2.45
11.00	3.00	8.15	Juniper Island	4.00	7.00	2.30
Ar.	5.00	9.00	Breeze's	3.00	6.00	2.00
		9.30	Crowe's Landing		5.50	
Lv. 11.30	3.30	8.45	Mt. Julian, Viamede	1.30	6.15	12.80
Ar. 12.00	4.00	9.00	Burleigh Falls	1.00	6.45	12.00

Meals served on board.

Monday mornings steamer will leave Mt. Julian at 5.00 a.m., Juniper Island 5.10 and McCracken's 5.20. Connecting with 6.40 train for Peterborough, arriving at Peterborough at 7 a.m.

MEALS SERVED ON BOARD.

Company reserves right to change time table without notice.

Tickets honored by Str. Lintonia, Capt. Gray, for passage between Peterborough and Stoney Lake, through the canal only.

For excursion rates, dates, etc., write to the

Stoney Lake Navigation Co.'y
Young's Point.
F. G. YOUNG, Gen. Man.

IT'S AUTOMOBILE SEASON

*We direct your attention to the "Russell" the only all Canadian made car You never thought of it being the only car made in Canada, all others having their motors and many other parts shipped in from the United States and elsewhere. It's appearance, comfort and running qualities cannot be improved. It car be supplied with either knight 00 valve type motor at prices from **$2.200** to **$6,000**, with large wheels, long wheel base and 80 to 00 horse power moter.*

*We also handle the "Ford" which is recognized the world over as the best proposition for the money. The Ford will do anything that any other car will do. It is run entirely by magnets, no battery to run down, will make from 25 to 30 miles on a gallon of gasoline and 10,000 to 15,000 miles on a set of tires. This ca combines comfort, pleasure, business and economy. You can buy a five passenger Touring Car including full equipment for **$1,150**. F. O. B. Walkerville. Watch the Fords go by. Ask for a free demonstration of either.*

All Motor Supplies in Stock

DRUMMOND & DUFFUS
135-137 SIMCOE STREET.

The Right **Furnishings** for **CIVIC HOLIDAY**

Can be had at this store in our well known high qualities at remarkably pleasing prices.

We solicit the opportunity of proving to you that we have **Men's and Boys' Furnishings** that are right for any Man or Boy who wants the best at the least cost.

10 Dozen Men's **25c** Suspenders........**15c**
5 Dozen Bias Stripe **50c** Flowing End Ties........**25c**
5 Dozen Crochet **50c** Tubular Silk Ties........**35c**
10 Dozen Fancy **15c** Hose........**10c**
7 Dozen Balbriggan **40c** Shirts and Drawers........**30c**
3 Dozen T.V.B. **$1.00** Short Sleeve and Knee Pants........**75c**

Special for Saturday Only

Ask to see **$1.00** Shirts, pick one out, ask the clerk to wrap it up. Give him **75c** and you will be satisfied that it is the biggest 75c Shirt worth in the city.

H. LeBRUN & CO.

PROBABILITIES
West and north-west gales, showery.

THE DAILY REVIEW

REVIEW WANT ADS.
BRING RESULTS
One Cent a Word

VOL. LXI., No. 29.

PETERBOROUGH, ONT., CANADA, FRIDAY, AUGUST 5, 1910

TEN CENTS PER WEEK.

DROWNING FATALITIES

Three Toronto Residents Perish—Visitor Dies at Picton.

Toronto, Aug. 5.—Three Torontonians perished yesterday in the water. Merton Kent, of the Argonaut, R. C., son of the late H. A. E. Kent, was drowned from a launch under unusual circumstances while on his way to the regatta at St. Catharines. Harry McBratney, aged 20, was upset with a companion while sailing off Orchard Beach, Lake Simcoe. Fred Swift, a ship's cook, fell into the bay while intoxicated.

The drowning of "Mert" Kent came as a great surprise to his many friends in athletic and social circles. He was thrown into the water when an accident to the tow line, by which his disabled launch was being towed by the steamer "Garden City," caused the small craft to lurch suddenly.

Young McBratney, who was twenty years of age, and employed as a furniture polisher by the John Kay Co., left on Saturday last for Orchard Beach, accompanied by Ernest Pretty of 174 Euclid avenue. Yesterday morning the two lads went out for a sail, were struck by a squall and their boat overturned. It is reported that young McBratney's heart was not very strong, and it is thought that he went down immediately. Pretty was rescued by the two Strachan brothers, who put out immediately in a rowboat.

Fatality at Picton.

Picton, Aug. 5.—E. J. Paradis, general manager of the Syracuse Gas Engine Co., of Syracuse, N.Y., was drowned.

Paradis, with his wife and Captain Wessels, and H. W. Sheriff, manager of the Royal Hotel, were out in Sheriff's motor boat. There was a heavy sea running. Paradis stood up in the boat, and, losing his balance, fell overboard.

VIOLATION OF THE ALIEN ACT

Thirteen Strike-Breakers In Jail at Sarnia.

Some Being Taken Back.

Brockville, Aug. 5.—The Grand Trunk trainmen and conductors who went on strike are being gradually taken back into the service. Yesterday union crews were called for the day freights east and west out of Brockville and six union crews were in charge of as many trains arriving from Montreal. The men are not, however, being taken back as quickly as they expected, and much uneasiness prevails in the ranks of the brotherhood. No passenger conductors nor brakemen have yet been called for duty. Several yardmen are back in their old places.

Troops Called Off.

Bridgeburg, Aug. 5.—The troops that have been here for several days, guarding Grand Trunk property during the strike, left by special train yesterday at seven a.m. for Niagara Falls, Toronto and London.

None Re-employed at Ottawa.

Ottawa, Aug. 5.—Not one of the striking trainmen on the Ottawa division of the Grand Trunk has as yet been re-employed, nor has official word been received of the termination of the strike.

Strike-Breakers Dismissed.

London, Ont., Aug. 5.—A sensational episode was enacted Wednesday night when the Pacific Express from Suspension Bridge drew up to the platform and Conductor Hughson and Brakemen Willisley and Turleston, all American strike-breakers, were dismissed by Supt. Bowker, charged with being intoxicated.

Thirteen Strike-Breakers Arrested.

Sarnia, Aug. 5.—Traveling Immigration Inspector Herbert has caused the arrest of thirteen Grand Trunk strike-breakers at Sarnia, and is now endeavoring to secure the arrest of one other of the party of fourteen men who came in from the States. The party had about $20 each in cash, and on landing in Sarnia Wednesday, after passing the immigration inspection, this money was taken over by the G.T.R. agent at Sarnia. Herbert has signed declarations to this effect. On a charge that they were entering Canada under false pretences, thirteen of the men are now in jail in Sarnia.

FREIGHT THE CHIEF QUESTION

Cost of Carrying Goods Is the Paramount Issue, Says Graham.

Moose Jaw, Sask., Aug. 5.—Sir Wilfrid Laurier and party arrived here yesterday afternoon from Weyburn after making short stops at Yellow Grass and Lang. The Premier had his customary conference with the grain-growers.

At a luncheon given by the Canadian Club in the evening to the members of the Premier's party, Hon. Mr Graham spoke on the subject of transportation charges.

"We have heard a great deal in the press about reduced passenger rates—about the two-cent passenger rate. In the matter of rates that is not the paramount question. Few people in comparison to the number of the population travel. More are traveling now than in the earlier days of the country because there are more people now in the country."

Explosion Kills Two.

Boston, Aug. 5.—Two persons were killed and several injured by the explosion of a steam pipe on board the fishing excursion steamer Satellite as she was proceeding down the harbor yesterday. The dead are firemen. There was no panic among the passengers.

LATEST PORTRAIT OF PRINCESS MARY OF ENGLAND.

This photograph of the English princess, who was recently christened Victoria Alexandra Alice Mary, was taken with royal permission. Princess Mary is thirteen years old and the only daughter of the King and Queen of England.

RUPTURE IS POSSIBLE; MAY BE RED SUNDAY

Vatican May Break Off Relations With Spain.

Papal Nuncio to the Spanish Court Is Preparing to Leave In Case Premier Canalejas Goes Any Further In His Anti-Catholic Policy—Bloodshed Is Feared at San Sebastian When Clericals Celebrate Sunday.

Rome, Aug. 5.—Monseignor Vico, the papal nuncio to the Spanish court, was given instructions from the Vatican to be ready to leave Madrid at a moment's notice, in case of an unfavorable issue to the negotiations.

This preparation for a complete rupture of diplomatic relations between Spain and the Vatican would indicate that little is hoped from the answer which Cardinal Merry del Val is now drafting. Although the Vatican is earnestly trying its best to avoid a complete break with Spain, Cardinal Merry del Val fears that Senor Canalejas, the Spanish Premier, will be forced, in order to satisfy his extremist supporters, to still further accentuate his anti-Catholic policy, and the cardinal is preparing for the worst.

The Giornale D'Italia publishes an interview with Cardinal Vicenzo Vannutelli, who describes Premier Canalejas as "a terrible man," adding that it is impossible that King Alfonso approves his anti-clerical policy.

Candinal Vannutelli goes on to point out that the King is a fervent Catholic by sentiment and tradition but that he is too young to grapple with the situation and he has been seriously embarrassed.

With reference to the report that the King of Portugal is to visit the King of Italy in 1911, thus disregarding the prohibition of the Vatican, Cardinal Vannutelli considers this most unlikely, as Portugal has just appointed a representative to the Holy See.

May Be a Red Sunday.

Madrid, Aug. 5.—A renewed and formal prohibition of the proposed manifestation of the clerical forces at San Sebastian, the summer capital, next Sunday, was issued yesterday by the Minister of the Interior. The organizers of the demonstration nevertheless persist in their plans and as the Republican leaders are arranging an anti-clerical demonstration at San Sebastian on the same day, great apprehension prevails.

The civil authorities are considering legal prosecutions against the organizers of the proposed Catholic manifestations and troops are in readiness to enter the summer capital at any time.

PUGSLEY AT MILITARY COLLEGE

Kingston, Aug. 5.—Hon. Dr. Pugsley was here yesterday and promised new dormitories, a drill hall and a cement wharf at the Royal Military College, which he saw yesterday for the first time. Dr. Pugsley was delighted with Kingston. He said it had a magnificent location. He went on to Toronto on the Government steamer Speedy.

Capt. Wolfe, Chatham, England, will succeed Capt. Brown, and Capt. Sedgewick, Hillfield, Eng., takes Maj. de Bury's place at the Military College in September.

Paul Waggoner and Joseph Clappon, Toronto salesmen, are held here pending enquiry into their Toronto movements. On a vagrancy charge, the men were remanded to jail for a week. News came that they had issued checks in Toronto when they had no funds in the bank.

At Charlotte St. Church

During the absence of Rev. G. W. Henderson, the pulpit of Charlotte-st. Methodist church will be occupied by Rev. Alexander Langford of Toronto.

CONDEMNS MONTREAL'S MORALITY

Montreal, Aug. 5.—That Montreal is one of the worst places on the American continent, that the social evil has increased here at an alarming rate during the past few months, and that Inspector O'Keefe and his special morality squad are grossly inefficient, is the statement made by J. H. Roberts, secretary of the Dominion Alliance.

Insuring King George.

London, Aug. 5.—The Canadian Associated Press learns that recently there has been a very large increase in the number of life policies on King George at Lloyds. The policies are taken for two years.

The West Wants Men.

Winnipeg, Aug. 5.—Local immigration offices and employment agents report serious shortage of labor in the West, especially in those districts where harvesting has started.

Chile exports about 1,800,000 tons of nitrate of soda annually.

LATE TICKS FROM WIRES

George Wheeler of Smith Township is dead as the result of a kick from a vicious cow.

Inspector Dew of Scotland Yard is on his way west from Quebec to visit Niagara Falls.

Seventeen hundred troops are still on strike duty at Columbus, Ohio. The street cars are running.

Lord Athlumney and the Earl of Euston will attend the conclave of Knights Templars at Chicago.

At Chadwick, Ill., enraged because his wife had filed suit for divorce, John Divelbisi, aged 50, shot and killed the woman and himself.

Prince Henry of the Netherlands, the Prince Consort of Queen Wilhelmina, fell from his bicycle and sustained a fracture of the collar bone.

Dr. Hawk of Melfort, Saske., has been arrested, charged with illegal practice in the case of Mary Scott, who died in convulsions at the hospital.

At St. John, N.B., John Kearns, confined to bed with tuberculosis, took advantage of a moment when his wife, who was sitting up with him, had fallen to sleep, and cut his throat with a razor.

Eight persons, seven of whom were city firemen, were injured in a fire which destroyed one of the Smith-McCord-Townsend Dry Goods Co.'s warehouses at Kansas City, Mo., and caused $200,000 damage.

At Oakland, Cal., despondent because he believed he was about to be turned out of the house of friends with whom he lived for some time, Wm. Cooper, formerly of New York, shot and killed Mrs. Hurley Buss, dangerously wounded her husband and fatally wounded himself.

160,000 CAME TO CANADA

Ottawa, Aug. 5.—A hundred and sixty thousand immigrants came to Canada in the six months of the calendar year ended June 30. The final figures are not yet ready at the Department, but the above is the approximate total. Of this number the proportion is about 90,000 Americans and 70,000 British and continental.

Italy's Formal Demand.

Washington, D.C., Aug. 5.—What is assumed to be Italy's formal demand for the extradition of Porter Charlton, the young American in the Hudson County (N.J.) jail, charged with having killed his wife, Mary Scott Charlton, at Lake Como, Italy, reached the State Department yesterday.

BANK MEN IN COURT; LOOKING INTO EVIDENCE

Magistrate's Decision in Lindsay Conspiracy Case Postponed.

A. B. MGill, J. J. Fleury and J. L. Coulter of Lindsay Branch of the Home Bank Face Charge of Attempting to Impair Reputation of Rival Concern — They Acted In Good Faith, Says Their Counsel.

Lindsay, Aug. 5.—"It is a serious matter. I want to look into the evidence carefully," said Magistrate Alex. Jackson yesterday afternoon in deferring until Wednesday morning next his decision in regard to the accusations brought by the Farmers' Bank of Canada against three former employes.

The formal charge reads:

"That A. B. McGill, J. J. Fleury and J. L. Coulter, of the Town of Lindsay, in the County of Victoria, and at other places in the Province of Ontario, in the year 1910, prior to the laying of this information, did unlawfully and wickedly conspire, confederate and agree with one another and each with the other by deceit and falsehood and other fraudulent means to defraud the Farmers' Bank of Canada, and to injuriously affect the credit and standing of the Farmers' Bank."

Magistrate Jackson declined to try the case, but held merely a preliminary investigation. Crown Attorney Devlin was assisted by H. H. Dewart, K.C., of Toronto, former county crown attorney there, and who is acting as counsel for the Farmers' Bank. Thos. Stewart, counsel for the accused, objected, but was told that, as it was only an enquiry, it was permissible. For the same reason the defence submitted no evidence. The court was crowded.

The allegations that McGill, former local manager of the Farmers' Bank; Fleury, his accountant, and Coulter, former manager at Nestleton, conspired to resign from the Farmers' Bank and spread certain information calculated to cause depositors to withdraw, and to send their custom to the Home Bank, into the service of which the defendents entered, the Home having but recently opened up a local office. It is claimed that the defendants approached depositors, some of them late at night, and intimated that the bank and its management was not especially "safe." As a result, some $50,000 was withdrawn, some of which has been returned, but most of which has gone to the Home Bank, of which McGill is now manager.

Mr. Dewart first examined J. G. Fitzgibbon, chief inspector of the Farmers' Bank, as to the soundness of the bank's stock. Witness said he had never heard of it selling below 25. Evidence was later submitted that defendants had told certain persons it had been down to 11 and 10. The inspector said that not 100 shares had changed hands in the past four months. The stock paid dividends at 4 per cent. per annum, the last payment being on July 4. An action for $150,000 had been brought against the Farmers' Bank at Syracuse, N.Y., but it had been set side, thrown out by the grand jury, no injunction or judgment being given against the bank.

During the day several men told of having been advised to withdraw their deposits. Gordon Dickson of Belleville, who succeeded McGill, said that on June 29, when he arrived at Lindsay, McGill had said there'd been a run, and that he hadn't said a word against the bank. Dickson told of McGill coming into the Janetville office with a check and passbook belonging to a depositor, James Baxter, and demanding the money. He also said that Fleury, then in the Home Bank, brought in eight or twelve checks, signed by customers of the Farmers' Bank. Roy Evans, now manager of the Farmers' Bank at Nestleton, said that Fleury, after going to the Home Bank, brought fifteen or twenty checks to the Lindsay office on accounts in the Farmers' Bank, amounting to seventeen thousand dollars. It was then Evans had informed the head office, although McGill had tried to prevent him.

The defence as outlined was that McGill had persuaded his friends to deposit their savings in the Farmers' Bank, and that, hearing certain rumors he had become alarmed and had simply given his friends a warning. Coulter had also persuaded some of his friends to deposit in the bank so he helped spread the alarm. They felt that having got the men to deposit with them that they would be blamed if anything happened. McGill had heard that the stock was away down around $11 per share. The par value is $100.

He also heard about an injunction that had been filed in Syracuse, N.Y., against the bank for $150,000. Added to information that alleged that other branches were not doing well, McGill thought the institution was in dangerous shape.

McGill had decided that the depositors would blame him rightly if, having heard those things, he did not put them in a position to protect themselves.

"McGill, in good conscience, resolved that, having persuaded his friends to put money in the bank, and feeling doubtful as to the safety of the money, it was his duty to put the men out of that position," said Thomas Stewart, counsel for the defendants. "They put their money there through confidence in him, not through confidence in the Farmers' Bank."

TRIED TO BRIBE GORE; HOW "YANKEES" DO IT

Blind U. S. Senator Makes Charges Against Republicans.

Says Vice-President Sherman Is the Man Higher Up In a Flagrant Attempt to Secure Lands Belonging to Oklahoma Indian Tribes—Attorney Wanted a Fee of Three Millions For Putting Through Deal.

Munskogee, Okla, Aug. 5.—What happened in the private office of United States Senator Thomas P. Gore of Oklahoma, at Washington at noon last May 6th, formed the basis of sensational charges, involving the names of Vice-President Sherman, Senator Charles Curtis of Kansas, Congressman B. S. McGuire of Oklahoma and others, in a hearing before a special Congressional investigating committee here yesterday.

During the thirty or forty minutes of a conference held in that office, Senator Gore testified that he was approached by Jacob L. Hamon, former chairman of the Oklahoma territorial Republican committee and also former chairman of the Oklahoma State Republican committee, and that he was offered a bribe of $25,000 or $50,000 to remove certain legislation pending in Congress, so that $3,000,000 might be paid to J. F. McMurray, an attorney of McAllister, Okla., and his associates.

The money was to represent "attorney's fees of ten per cent. of $30,000,000, which was to be obtained from a

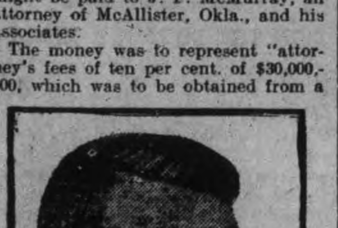

THOMAS P. GORE.

New York syndicate for 450,000 acres of coal and asphalt lands now owned by the Choctau and Chickasaw Indians in this state.

Vice-President Sherman was mentioned by Mr. Hamon, Senator Gore testified, as being interested in the land deal to the extent of favoring the approval by Congress of what was known as the McMurray contracts with the Indians.

"When I scoffed at the offer of a bribe, even if it was raised to $50,000, as Hamon suggested it might be," testified Senator Gore, "my visitor (Hamon) at my office in Washington went on to say other members of Congress were interested in the contracts. He said Senator Curtis was interested and Congressman McGuire of Oklahoma was interested, and then he mentioned the name of a man higher up in the Government. I was appalled when I learned that name."

"What was the name of that man higher up?" asked Chairman Burke.

"Well," replied the blind Senator, "I don't like to say. Indeed, I could not repeat it without a great deal of reluctance."

"Now, Senator Gore," explained Mr. Burke, "this committee has come here to get all the facts, and we want you to tell all you know."

"Well, as that is the case," responded Mr. Gore, "I will tell all I know. The man mentioned by Hamon as being higher up and interested in the McMurray contracts was Vice-President Sherman."

No further questions were asked concerning the mention of Vice-President Sherman.

What happened in another private room in Washington, where also, it is alleged Hamon made more overtures relative to the land deal, was told by Congressman C. E. Creager, of the third Oklahoma district. Congressman Creager supplemented the testimony of Senator Gore.

He said that on June 16 last, he was invited by Hamon to meet him in a private room at the Occidental Hotel in Washington. Having gone there, Mr. Creager testified, he was informed he could have a substantial "interest" in the land deal, if he could withdraw his opposition to the approval of the McMurray contracts by Congress.

TURTLE HATCHED IN HIS STOMACH

Pittsburg, Aug. 5.—William Douglass, of the north side, is dead as the result of a turtle's egg hatching in his stomach. A few weeks ago Douglass partook of some turtle soup. Four days after taking the soup he became ill and numerous physicians were unable to diagnose his disease. An autopsy was performed and a partially formed turtle, almost as large as a hen's egg, was found in his stomach.

COAL
THAT IS COAL

Is the LEHIGH VALLEY COAL at

$7.20 PER TON

Hardwood

First Class. - - - Best in City

Four Foot $6.00 Per Cord

Cut and split as desire

—AT—

E. A. FITZGERALD

Phone 111.

SANTAL-MIDY

Standard remedy for Gleet, Gonorrhoea and Runnings IN 48 HOURS. Cures Kidney and Bladder Troubles.

UNION LABEL

The Daily Review

FRIDAY, AUG. 5, 1910.

THE PENMAN GAMES

The announcement of the Penman athletic games is found in another column. They are held under the auspices of the Y.M.C.A. This later organization formerly starting as a purely religious body, in a very insignificent way, has grown world-wide. "A Sound mind in a Sound Body," is or should be one of its slogans. But regardless of slogans within its walls the Y.M.C.A. has within its membership any number of live members who know their business in the field, who can run as well as pray, who can hurdle as well as testify. These are the kind of men that will be here on Labor Day, September the 8th, and we will be glad to see them.

GUELPH

Guelph's rate is 17 mills. In Peterborough we pay 22 mills. But think of the privilege of living in Peterborough. Guelph's rate last year was 14 mills, but this season, and for the past few years they have been embarked on a number of permanent enterprises, which at first cost some money. But they'll get it back, Guelph is a city that believes if there are any good things, Guelph is to get it. It believes in municipal ownership. It owns its street railway. George Sleeman, a brewer, went broke in building and running it. Guelph gets about $6,000 profit yearly from its street railway. It owns a park and a toboggan slide. In the summer when the young man's fancy lightly turns to love, he takes his girl to the park. In the winter when Boreas is getting busy he takes her for a skate on the city rink or a scooot on the toboggan. Guelph has a band. So has Peterborough. Guelph holds its concert in the city park. The people travel on the street cars to get there. Guelph owns its waterworks, its electric light, its gas plant. It pays money to see they are efficiently conducted. It gets a good profit from each. Guelph is a shareholder in the Guelph Junction Railway. William Bell, James Goldie, Charles Raymond, George Sleeman and a few others put in a few thousand dollars to get the thing started. They got the money back with interest. Guelph gets thousands yearly from this branch of the C.P.R., which runs as far as Goderich. Now Peterborough is a fine city. IT BELIEVES IN MUNICIPAL OWNERSHIP—THAT IS OF THE GARBAGE PILE.

THE BAR

Tha bar, now where can a man go to spend his evenings, to church? Yes, he might go on Wednesday night, but square and fair, what attraction is there for the sinner in the prayer meeting? None at all. Then where can the sinner, the respectable sinner, the gentleman sinner, the sinner in a strange land, spend an hour or two of a night. In the park? yes, in the park, but what will he do in the park, if he hasn't got a girl. The bar is the only place known in Peterborough where the poor man can be treated corteously—if he has the price. It isn't large 10c. will take him in and a friend also. Here they can talk and talk and talk. The 10c. gives them the attention of a waiter, a no less respectable attention than would be shown a millionaire. When they want to spit they can spit, when they want to "light up" they can light up. There is a feeling of friendship and at homeship in a bar room without producing the pedigree or family details. The cost is 10c. Some declare the bar is a nuisance and a terror. Perhaps it may be—but—it is the poor man's club and here the poor man meets nightly and here he will meet until a better and more convenient place is offered him in which he can forget his boarding house, his scolding wife, or the other evils of the age.

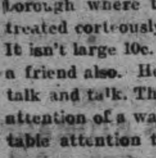

Wood's Phosphodine, *The Great English Remedy.* Tones and invigorates the whole nervous system, makes new Blood in old Veins. *Cures Nervous Debility, Mental and Brain Worry, Despondency, Sexual Weakness, Emissions, Spermatorrhœa, and Effects of Abuse or Excesses.* Price $1 per box, six for $5. One will please, six will cure. Sold by all druggists or mailed in plain pkg. on receipt of price. *New pamphlet mailed free.* **The Wood Medicine Co.** *(formerly Windsor)* **Toronto, Ont.**

EVEN IN ST. CATHARINES

A garbage collection system is a sanitary necessity, and we cannot afford to take any retrogressive steps back to a voluntary system, which is really no system at all.—The Standard.

LOOSE AND BAGGY

Chicago, Aug. 3.—Well-tailored men of the coming fall will be narrow of shoulder and broad of shest, and the present type of wide shoulder but anemic "clothing store athlete" will have vanished from the realm of the sight.

Exhibits of the fashion show, which was opened formally to-day presaged the passing of the artificial wide shoulder, and bore evidence that superfluous cloth in future will be lavished on the chest.

The overcoat of the "man who knows" will be loose and baggy. The latest thing in keep-warm clothing is called a "greatcoat." Any size will fit anyone fairly well, but is guaranteed not to fit any individual perfectly. The coat coat will bear the ulster collar of last winter, only more so.

Thus we are made. We will be "narrow of shoulder and broad of chest" in the fall. That's womenly. In the winter we will be "loose and baggy." That's bummy. Men we have no laugh on the women. Can we not assert ourselves.

Why should we fall for these creations. We have joked about the women's big hats and their dresses that button up the back — but loose and baggy—"narrow of shoulder and broad of chest," let us be silent for evermore. "Loose and baggy"—we are thus made tramps.

LITTLE ITA

This paper is not a free advertising medium. It is a newspaper, "adds" so much per line, but Ita seems worthy of a little comment free of charge. We are so much intent on that next dollar, or that business chance that we forget. We forget that there are occult forces at work. Of course not every one has occult powers. Ita seems to have.

A SANITARY CITY

The endeavor being made to improve the health conditions of the city is one that is strictly in season and to be highly commended. Guelph has experienced a wonderful transition in this regard within the past few years, and there are few cities in Canada its size which can boast of better sanitary conditions since the sewerage system now in use was planned.

It will not do to stop here, however. There is still much to do, and the extension of the system to those who do not use it, or cannot do so because of the mains not being laid, is as important as the ways and means are difficult to solve. The outdoor closets and refuse in the back yards are still Guelph's drawback, even if the dangers arising from this condition of affairs are not as serious as in years past.

The extension of the garbage collection scheme to every quarter of the city is highly advisable, and if this were done it is just possible that the better method would be to defray the cost thereof out of the general tax rate. By so doing there would be less evasion and a more thorough clean up of the whole city. —Guelph Herald.

There is a system of garbage collection now in Guelph. It is so satisfactory that the Herald wants to have it adopted in the outskirts. But then great bodies like the Peterborough Board of Health and Council move slowly. Witness the elephant for instance.

IN THE SQUARED CIRCLE —"NIT"

The latest phase of the Printing Bureau scandal is the quarrel between Mr. O. H. Parmelee, the recently appointed Liberal Kings' Printer, and Mr. Charles Murphy, the recently appointed Secretary of tSate. Mr. Murphy has elbowed Mr. Parmelee aside from the investigation of his own department, and has inflicted upon him humiliations such as seldom have been heaped upon a public official in a position of authority and responsibility.

Mr. Parmelee was a Liberal M.P. for 12 years, from 1896 to 1900. He represented Shefford, and was one of Mr. Sidney Fisher's band of retainers from the Eastern Townships. He did not run in 1908 and in 1909 was made King's Printer. He is a newspaper publisher of long experience. He became editor of the Waterlood Advertiser when 20 years of age, and with the exception of three years spent in a Montreal newspaper office he managed the Advertiser until 1908. In all he had some thirty years of experience. In particular he did a great deal of job printing, and his office had a remarkably good name for some branches of this. For example, lawyers in places as far distant as Ottawa made use of legal stationery printed by Mr. Parmelee, in Waterloo, Quebec. He thus had technical qualifications for his post, and it was the subject of remark in 1909 and early in 1910 that since Mr. Parmelee had taken charge the Printing Bureau, had got the blue books out much more promptly than before, thereby making an old complaint against it.

Now, is a Minister discovers that something has gone wrong in his eDpartment his natural move is to summon the Deputy Minister of that Department to help him investigate. Yet this is precisely what Mr. Murphy did not do when he was made aware that grafting was going on in the Printing Bureau. He ignored Mr. Parmelee, and called in one of his other deputies, Mr. Mulvey. It is as if Mr. Oliver called in Mr. Pedley, the Superintendent General of Indian Affairs, over the head of Mr. Cory to investigate the Interior; or as if Mr. Lemieux while Minister of Labor, had pushed Dr. Coulter to one side and had Mr. Mackenzie King, as Deputy Minister of Labor, look into the management of the Post Office. Mr. Murphy associated Mr. Mulvey with him throughout; left Mr. Parmelee out of everything; took Mr. Mulvey down to New York with him, and, it is understood, did not even notify Mr. Parmelee that such a move was in contemplation.

Moreover, Mr. Murphy has evinced the strongest hostility to Mr. Parmelee. In conversation he censures him on the ground that he has shown great slackness. It is understood that he waited upon the Premier with a request that Mr. Parmelee be dismissed. This Sir Wilfrid Laurier declined to accede to, and it seems that thereupon Mr. Murphy cabled to Mr. Fisher, then in Europe, that he had had better come home and look after his protege.

SIDE LIGHTS

Seen by the Sew

Her bathing dress
Is made of less
Than two and forty inches.

To make a bit
The snuggest fit
She wears altho' it pinches.

So browned and tanned
Upon the sand
She sits, far from the water.

With hearts ablaze
Her suitors gaze
On Neptune's fair young daughter.
—New York Life.

Lucky Judas

Harper's Weekly.

When the Passion Play at Ober-Ammergau was in progress ten years ago an American visitor spent much of his spare time looking up the actors in their homes and chatting with them about the play. One complaint he met almost everywhere was the tremendous fatigue the performers suffered at the close of the eight-hour performance. Coming to the home of Hans Zwink, the Judas of the play, he found the painter-actor in quite a cheerful mood.

"Does the performance fatigue you so much, too?" the tourist enquired.

Ere Herr Zwink could reply his little ten-year-old son chirped up:

"Pa, he don't get tired. He hangs himself at three o'clock and comes home two hours before the others.

Charles M. Hays

Mr. Charles Melville Hays was born in Rock Island, Ills., on May 16, 1856, and entered railway service in 1873, as a clerk in the passenger department of the Atlantic and Pacific Railway at St. Louis. Four years later he became secretary to the general manager of the Missouri Pacific, and seven years afterwards he took a similar position with the Wabash, St. Louis and Pacific, and rose in two years to the position of assistant general manager of the road. In 1887 he was appointed general manager of the Wabash Western, and later of the Consolidated Wabash System. From January 1, 1896, to January 1, 1896, to January 1, 1901, he was general manager of the Grand Trunk Railway System. He left the Grand Trunk to become president of the Southern Pacific, but before the year ended he gave up the position and returned to the Grand Trunk as 2nd vice-president and general manager. Since then he has become president of the G.T.R., of the Grand Trunk Pacific, Central Vermont, Grand Haven and Milwaukee, St. Clair Tunnel Company, and other connections of the G.T.R.

Since he returned to the G.T.R. he has changed it from a fourth-rate, single-track line, to a first-class double-track railway.

Mr. Hays is a big, broad-shouldered man of rather reserved demeanor.

CASTORIA

For Infants and Children.

The Kind You Have Always Bought

Bears the Signature of *Chas. H. Fletcher.*

Killed In Runaway.

Belleville, Aug. 5.—Gordon Lane, a school teacher at Lime Tank, was accidentally killed at Ivanhoe, 17 miles from this city.

He was seated in a buggy holding a team of horses and tried to turn them round. He turned too short, the rig was upset and the horses ran away dragging Lane for some distance. He received injuries from which he died sortly afterwards. He was 38 years old and unmarried. His home was in St. Catharines.

RATES

10 Words—1 TIME, 10 Cents
25 Words—1 TIME, 25 Cents
25 Words—2 TIMES, 38 Cents
25 Words—3 TIMES, 50 Cents
25 Words—6 TIMES, 75 Cents
LOCALS (Reading Type) 48 cts per inch (4 cents per line.)
LOCALS in Dark Type 60c per inch (5 cents per line.)

REVIEW WANT ADVTS.

The Review want advertisements are read by thousands, for people want what they want when they want it.

If you need help,—Servants hands, or workmen try the Review wan ad columns.

If you have anything to sell, from a pickaxe to an Auto, use the Review want ad columns.

If you have lost anything try a want ad in the Review and almost certainly you will recover the lost article. If you want an owner for anything found a Review want ad will bring the owner to light.

One Cent Per Word

Advertisements under this head 1c per word

Advertisers, if they prefer, may use as many as 25 words at the rate of 25c for one insertion, 38c for two insertions, and 50c for three insertions.

Wanted

WANTED

COOK AND DINING ROOM GIRL. APPLY at Grand Hotel. 3d

GIRLS WANTED

GIRLS wanted at the Canadian General Electric Co's works. Apply at the gate house. 6d18

MEN WANTED

FIFTY MEN WANTED FOR ALL KINDS OF work. Apply to Geo. Chalmers, at Grand Hotel or 587 Home wood Ave. tf

For Sale or To Rent

FOR SALE

1 VICTOR SAFE, 3,500 LB; SCALE, OFFICE and Counter Fixtures, also a good lot of Shelving at 383 Water Street. 3d.

TO RENT

IMMEDIATE POSSESSION—GOOD BUTCHER Shop with large refrigerator, on McDonnel St. next to Lillico's Grocery. Also a Store in Grand Opera House Block. Apply to J. J. Turner & Sons, George Street. 6d

TO RENT

FURNISHED COTTAGE, CHEMONG PARK. $40 month, $75 season. Apply Mrs. Young, 305 Stewart Street. tf

HOUSE FOR SALE

270 Reid Street, white brick, stone foundation. 10 rooms, bath, good cellar. Excellent location. Lot 40x114. Small garden in rear.

GASOLINE LAUNCH FOR SALE

AS GOOD AS NEW. WILL BE SOLD AT A bargain as owner has no further use for it. It is 25 feet over all, equipped with two-cylinder engine built last year, Fairbanks-Morse 7 horsepower, reversible blades. For particulars address Box 23, Review office. Launch may be seen at Juniper Island on Civic Holiday. 3d

TO RENT

Convenient and comfortable sets of rooms, with all modern improvements. In the Lundy Block, George Street.

Rooms suitable for young men taking meals out.

Also offices now occupied by J. J. Lundy over Denniston, Peck & Kerr's, Water Street. Possession given August 1st.

Several Dwelling Houses for rental.

Apply to —D. J. LUNDY,
Over Dennistoun, Peck and Kerr's Office, Water Street.

Money to Loan

Any amount from $1.00 up to $50.00, on Watches, Clocks Jewelry, Musical Instruments and Personal Effects. If you are in need of a small loan call on us. Terms reasonable. Strictly confidential.

SNOWDEN & MURPHY
PAWN BROKERS, 206 CHARLOTTE ST.

ARE YOU INTERESTED

In the purchase sale or exchange of Real Estate of any kind? If so, IT WILL PAY YOU to see A. BROWN & COMPANY. We have been very successful in arranging suitable exchanges for our clients; sometimes you may want a larger or smaller property, or in a different part of the city; a city property for a farm, and a very suitable exchange can be arranged. Come in and talk your wants over with us. Our eleven year's experience is at your service.

A. Brown & Co
396 Water Street. Phone 126

Auto Tires Repaired

Try our new electric process of vulcanizing, makes an invisible repair.

SATISFACTION GUARANTEED.

MILLARD'S BICYCLE SHOP
Metherel's Old Stand, Hunter St., near Aylmer St. Phone 1256.

R & O — Richelieu Ontario Nav. Co

SHOOTING THE RAPIDS TO MONTREAL

Steamers "Toronto" and "Kingston" leave Toronto at 3 p.m. daily. Special rates from Toronto to Thousand Islands and return $12 50
Montreal and return 24.50
Quebec and return 33 50
Saguenay and return 46.50
Meals and berth are included on above rate.

Steamer "Belleville"

Leaves Toronto at 7.30 p.m. every Tuesday for Bay of Quinte, Montreal and intermediate ports.

Special rates for single and return tickets including meals and berth.

For folders, rates etc., apply to **W. Bunton** or **W. McIlroy**, Peterborough, or, write H. FOSTER CHAFFEE, A.G.P.A., Toronto Ontario.

CANADIAN PACIFIC RAILWAY

CIVIC HOLIDAY
August 8th

RETURN TICKETS AT
SINGLE FARE
From Peterboro'
to all stations in Canada, east of Port Arthur, and to Detroit and Buffalo.

GOOD GOING
All trains, August 6, 7 and 8th
Return Limit August 9th.

Tickets and information at—
CITY TICKET OFFICE,
343 George Street.

GRAND TRUNK RAILWAY SYSTEM

SPEND YOUR VACATION AT THE SEASIDE

The Low Rate Excursions via the Grand Trunk Railway System to
Cacouna, Que., Charlottetown, P.E.I. Halifax, N.S., Kennebunkport Me. Murray Bay, Que., North Sidney, N. S. Old Orchard, Me., Portland, Me. St. John, N.B., St. John's, Nfld. Sidney, N. S.,
will enable you to do so at small cost.

Tickets good going Aug. 8, 9, 10, 11. Return limit Aug. 30th, 1910

Sailings of Passenger Steamers

From Sarnia to Soo, Port Arthur and Duluth every Monday, Wednesday and Saturday at 3.30 P.M. The Wednesday and Saturday Steamers going through to Duluth.

Sailings from Collingwood 1.30 P.M. and Owen Sound 11.30 P.M., Mondays, Wednesdays, and Saturdays, for Soo and Georgian Bay Ports.

Sailings from Penetang 3.15 P.M., to Parry Sound and way ports daily except Sunday.

Tickets and full information from:—
W. BUNTON, City Agent — F. SANDY, Depot Agent

GRAND TRUNK RAILWAY SYSTEM

CIVIC HOLIDAY
PETERBOROUGH
MONDAY, AUGUST 8

RETURN TICKETS AT SINGLE FARE FROM PETERBOROUGH

To All Stations in Canada, also Niagara Falls and Buffalo, N. Y., Port Huron and Detroit, Mich.

GOOD GOING AUGUST 6th, 7th, 8th
RETURN LIMIT AUGUST 9th

Full Particulars and Tickets from
W. BUNTON, C. P. & T. Agent — F. SANDY, Depot Agent

CANADIAN NORTHERN

THE QUICKEST ROUTE —TO— MUSKOKA

The centre of the Muskoka district reached direct by the Lake Shore Line, Boatside stations at Bala Park and Lake Joseph.

THE LAKE SHORE EXPRESS
(Trains 3 and 4)

A magnificently equipped solid vestibule train observation parlor cars and coaches de luxe. In appointment, in a class by itself.

Three trains every week day, 8.00 A.M., 10.00 A.M. 5.15 P.M., providing the comfortable way to visit Beaverton, Sparrow Lake Muskoka Lakes, Parry Sound, Georgian Bay, the Magnetawan Country, Pickerel and French Rivers

Ticket Offices — Corner King an Toronto Streets and Union Station.

IF YOU THINK OF PUTTING
VERANDAH CURTAINS OR AWNINGS
of your house we will be pleased to give you an estimate for the work.
Verandah Furniture, Hammocks, Etc.

J. J. Turner & Sons
George Street.

Children's Aid Society

FOR THE CARE OF NEGLECTED AND ILL-TREATED CHILDREN.

Incorporated by Act of Legislature. Information required. Information kept strictly private.

CHILDREN FOR ADOPTION
GEO. COCHRANE,
AGENT and ASST SEC.
Phone 1320 — GEORGE ST

Life Insurance

THE MUTUAL LIFE OF CANADA

This Company's record for FORTY YEARS is that of seeking

THE BEST IN POLICIES
THE BEST IN SECURITY
THE BEST IN PROFITS

S. E. SALLS, General Agent,
PETERBOROUGH DISTRICT.

Medical

DR. BUCHANAN

F.R.C.S., Edinb: M.R.C.S., Eng.; L.R.C.P., Lon. Specialist Eye, Ear, Nose and Throat. Phone 519 :169 Charlotte St. Hours—9-11 a.m., 2-4 p.m. 7-8 p.m.

DR. G. C. LEACH

Late House Surgeon of Lakeside Hospital, Cleveland, Ohio; also of Cook County Hospital, Chicago OFFICE—224 Hunter St., formerly occupied by Dr. Coughlin. Phone Bell 219. Special Attention to Diseases of Women

DR. JAS. V. GALLIVAN

Office cor. Hunter and Aylmer Sts. Late house Surgeon of St. John's Hospital, New York. Lic. University of New York Telephone 668.

DR. E. A. HAMMOND

Late assistant Westminster Hospital, Brompton Hospital, National Heart Hospital, St. John's Skin Hospital, London, Eng. Also of Rotunda Maternity Hospital, Dublin.
Special—Diseases of Heart, Skin and Stomach
Office—543 Water Street
Bell Phones, Office 463—House 1301

Osteopathy

DR. ASA G. WALMSLEY

Osteopathic Physician
Office over Canadian Bank of Commerce, Hunter Street entrance.
Office Hours—9 to 12 a.m. 2 to 5 p.m. Evenings by appointment. Consultation free. Bell Phone 649

Legal

RUDDY & BURNHAM

Barristers, Solicitors, etc.
Offices, corner George and Hunter Sts., Peterborough
Money to Loan.
SUCCESSORS TO GEORGE EDMISON, K. C.
ROBERT RUDDY, K.C. — J. H. BURNHAM

O'CONNELL & GORDON

BARRISTERS, SOLICITORS AND NOTARIES
Hunter Street, two doors west of Post Office,
DANIEL O'CONNELL — GEORGE N. GORDON

A. E. DIXON

Barrister, Solicitor, etc.
Office corner Hunter and George Sts., Peterboro' Entrance next to W. Madill's Drug Store.

R. E. WOOD

BARRISTER, SOLICITOR, Etc. Office removed from Bank of Commerce Building to 435 George street, recently occupied by E. B. Edwards. MONEY TO LOAN

W. H. MOORE

BARRISTER SOLICITOR, in the Supreme Court etc. Office—Hunter street, first stairs west of Post Office.

HALL, HAYES & HALL

BARRISTERS, SOLICITORS and NOTARIES PUBLIC, Hunter Street, Peterborough, next the English Church. MONEY TO LOAN at the lowest rates of interest
E. H. D. HALL — LOUIS M. HAYES, K.C. — D. C. HALL

HALL, MEDD & DAVIDSON

(Successors to Stratton & Hall)
BARRISTERS, SOLICITORS, Etc., Peterborough Ont. Office—Corner of Hunter and Water Sts. over Bank of Commerce.
E. R. HALL M.P. — S. T. MEDD. — W. S. DAVIDSON

DENNISTOUN, PECK & KERR

BARRISTERS, SOLICITORS, NOTARIES
415 Water Street, Peterborough.
Money to loan at lowest current rates of interest Easy terms of repayment.
E. A. PECK — F. D. KERR — R. M. DENNISTOUN

Money

BENNET & GOODWILL

BARRISTERS, SOLICITORS, Etc., 375 Water St. Peterborough. Telephone No. 191.
Money at Current Rates Upon Easy Terms.
J. W. BENNET. — E. L. GOODWILL

Money to Loan
at lowest current rates
— ON —
FARM, TOWN OR VILLAGE PROPERTY ON EASIEST TERMS OF REPAYMENT
HALL, MEDD & DAVIDSON
Successors to Stratton
BARRISTERS, Office—Corner of Hunter and Water Streets over Bank of Commerce

ORDER NOW

The STANDARD ANTHRACITE D. L. & W

SCRANTON COAL

$7.20 Per Ton

The Standard Anthracite at standard price. Builders' Supplies. British Columbia Shingles.

Hardwood $6.00 per cord. First class Mixed Wood $4.50 cord. Cutting and Splitting extra.

R. Hicks & Co
248 MURRAY STREET

Try the Cream of Dessert Perfection

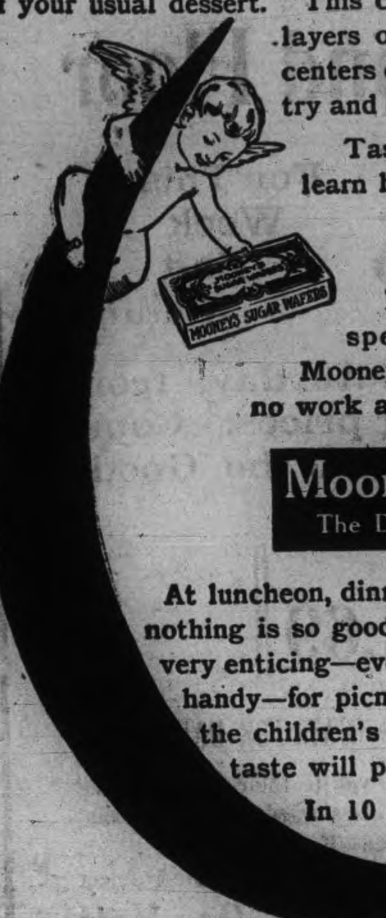

Surprise your folks today by serving Mooney's Sugar Wafers, instead of your usual dessert. This charming dessert confection with its spicy layers of crisp biscuit crusts, its luscious cream centers of real fruit flavors is rapidly displacing pastry and cake in thousands of Canadian homes.

Taste Mooney's Sugar Wafers just once and learn how good this dessert really is.

It's Easy to Serve

No longer is it necessary to worry, work and spend much money in serving desserts. Mooney's Sugar Wafers are not high priced—have no work attached to them—and are always good.

Mooney's Sugar Wafers
The Dessert That is Asked for Again

At luncheon, dinner or tea—with ices, fruits or beverages—nothing is so good as Mooney's Sugar Wafers. They are so very enticing—everyone likes them. Always have a package handy—for picnics or the unexpected guest. Put a few in the children's lunch box—their wholesome and appetizing taste will please them.

In 10 and 25 cent dainty, dust and damp-proof tins. Ask your grocer for Mooney's today.

(17)

The Mooney Biscuit and Candy Company, Ltd. . . Stratford, Canada and Winnipeg, Canada

The Lure of the Mask

By HAROLD MAC GRATH

Copyright, 1908, by the Bobbs-Merrill Co.

Hillard felt of his collar and drew down his cuffs. "Probably some joke," he ventured tentatively.

"If it isn't the man who would stoop to such tommyrot and tack the name of his club to it must be an ass."

"No doubt about that. Odd that this is the first time I have heard about it." But silently Hillard was swearing at his folly.

"I may depend upon you tonight, then?" said Merrihew.

"I shall be pleased to meet Miss Killigrew," which was a white one. Hillard would have paid court to a laundress rather than offended Merrihew.

And promptly at 11 he went up to the card room and dragged Merrihew away. Merrihew gave up his chair reluctantly. He was winning. The amateur gambler never wants to stop.

On the way to the Killigrew apartment Merrihew's moods varied. At one moment he was on the heights, at the next in the depths. He simply could not live without Kitty. Perhaps if this trip abroad turned out badly she might change her mind. Seven thousand could be made to muster. Twice Hillard came very near making his friend a confidant of his own affair, but he realized that, while Merrihew was to be trusted in all things, it was not yet time.

He found a pleasing and diverting company. There was Mere Killigrew, a quaint little old lady who deplored her daughter's occupation, but admitted that without her success heaven only knew how they would have got along. There was the genial Thomas O'Mally, a low comedian of genuine ability, whom Hillard knew casually; Smith, a light comedian, and Worth, a moderately successful baritone, to whom Hillard took one of those instant and unaccountable dislikes. These three and Kitty were going abroad.

Kitty fancied Hillard from the start, and he on his side found her well educated, witty and unaffected. She was even prettier than her photograph. Merrihew's face beamed upon them both in a kind of benediction. He had known all along that once Jack saw Kitty he would become a good ally in fighting down her objections.

"Think of singing in Italy!" cried Kitty. "Isn't it just wonderful?"

"And has Merrihew told you to get a return ticket before you sail?" with half a jest.

"Don't you think it will be successful?" a shade of disappointment.

"There will be thousands of lonesome Americans over there. Out of patriotism, if for nothing else, they ought to come to see us."

"They certainly ought to. But I'm an old kill-joy."

"No, no; go on and tell me all your doubts. You have been over there so many times."

"Well, supposing your tourists are tired after having walked all day through the churches and galleries, they may want to go to bed early. But you never can tell till you try. You may become the rage on the continent. Yet you go into the enemy's country. It isn't the same as going to London, among tolerant cousins. In

She was prettier than her photograph.

Italy and in Germany there is always so much red tape—blundering, confusing red tape, custom duties, excessive charges. But your manager must know what he is doing."

"He has everything in black and white, I believe. But your advice is sensible."

"Do you know anything about Italy or Germany?"

"Only what I learned in my geographies," laughing—"Rome, Florence, Genoa, Venice, Nice, Milan, Strassburg, Cologne and on to Berlin. It is like a fairy story come true."

"Who is your prima donna?" he asked.

"Ah!" Kitty's face became eager with excitement. "Now you have put your finger on the mystery that is bothering us all. Not one of us has seen her or knows her name. She has not rehearsed with us and will not till we reach Naples, where we rest a week. When we speak of her the manager smiles and says nothing, and as none of us has seen the backer Mr. Worth thinks that she herself is the prima donna and backer in one. We think that she is some rich young woman who wishes to exploit her voice. There's a lot of them in the world. I wish I knew her. Little has been said about the venture in the papers, and I'm glad. We may prove a perfect fizzle, and the less said the better. As we can't walk back, I must learn to swim. Lunch is ready, every one!"

The mummers and the outsiders flocked into the small dining room. There was plenty to eat; beer, soda, whisky and two magnums of champagne, Merrihew's contribution to the feast. Hillard listened with increasing amusement to the shop talk. It was after 1 when they returned to the sitting room, where the piano stood. The wine was now opened, and toasts were drunk. O'Mally told inimitable stories. There was something exceedingly droll in that expressive Irish face of his.

Worth did not drink, but Hillard did not like his handsome face any the more for this virtue. He sang remarkably well, however, and with a willingness Hillard had not believed he possessed. He wondered vaguely why he disliked the man. Otherwise Hillard enjoyed himself vastly.

"Mr. Merrihew has been telling me all about you," said Kitty.

"You mean, of course, my good qualities," replied Hillard.

"To hear him talk one would think that you possessed nothing else. But I am sure that you have glaring faults such as a man might pass over and a woman go round."

"I believed that Merrihew had a serious fault till tonight," he said.

She looked at him quickly and colored.

"Has the foolish boy been telling you that I refused to marry him? I like him very much," she added gravely, "but I shall never marry any man till I have ceased to love the stage. I am not a whit less extravagant than he is. How could the two of us live on an income which he himself admits that he cannot live within? A month after I am gone he will forget all about me."

"Merrihew is the most loyal man I know," Hillard declared.

"Of course he is loyal! And he is always in earnest—for the moment."

And then they both laughed.

It was outrageously late, nearly 4, when the revelers took leave. Merrihew was happy with that evanescent happiness which goes hand in glove with late suppers and magnums.

"Isn't she a little wonder, Jack?"

"Yes, she is, Dan. It might be a good thing for you to marry a sensible little woman like that. But she won't have you."

"No, she won't." Merrihew reached for his watch. "Four a. m."

"Say, what do you think of that man Worth?"

"Very good voice, but he's too handsome."

"Oh, go on! You're as fine a looking chap as there is in New York. But this man Worth has the looks of a lady killer. He's been eying Kitty, but it doesn't go. Hang it, I can't see why she won't marry me now."

"You must have patience."

"Or more money. Can't O'Mally tell a good story, though?"

"Yes, but I should hate to turn him loose in my wine cellars. I imagine he will praise anything good to drink but water."

Merrihew roared.

"Well, here's your station, Dan. Shall I see you tomorrow?"

"Eight-thirty in the park. Nothing like a horse for a headache."

Hillard arrived home tired and sleepy, but as he saw a letter on the stand in the hall his drowsiness passed quickly. There was no other blue envelope like it. She now had his house address; she was interested enough to look it up. She did not follow his lead and write in Italian; she wrote in English—crisp English too. Again there was neither beginning nor ending. But this was a letter. There was something here of the woman, something to read and read again:

I had told the maid to burn your letter, but she left it on the floor where I had thrown it, and I came across it this morning. It looked rather pathetic. So I am writing you against my better judgment. Yes, I know your name. I find that I am well acquainted with people you know. I am a woman who often surrenders to the impulse of the moment. I may or may not answer any future letter from you. You write very good Italian, but it will surprise you to learn that I detest all things that are Italian. Once I loved them well. Why should you wish to know me? Our ways are as divergent as the two poles. Happy because I sing? There are some things over which we can sing or laugh, but of which we cannot speak without crying. Happy or unhappy, what can this matter to you? To you I shall always remain the lady in the fog. Are you rich, young, talented? I care not in the least. Perhaps it amuses me to add to your confusion. Find me? I think not. Misguided energy!

Hillard put the letter away, extinguished the lights and passed up to his room. This was a direct challenge. He would accept it. This time he would use no personal to tell her that a letter awaited her. She should make the inquiries herself. And from the mail clerk he would obtain a description of the elusive Mme. Angot. Next morning he rode in the park with Merrihew. Again he saw the veiled lady on the Sandford black. Out of normal curiosity he telephoned the stables and made inquiries. The reply was short. No one at the stables knew the lady, but she rode the horse on proper authority.

That night he wrote:

I shall keep on writing till you cease to reply. Let me be frank with you. I am bored. So are you. The pleasure you derive in keeping up this mystery engages you. You bid me to find you. I accept the challenge. You must understand at once that it is the mystery that interests me. It is the unknown that attracts me. I am mentally painting you in all sorts of radiant colors. You defy me to find you. There is nothing so reliable as the unexpected, nothing so desperately uncertain as a thing assured. I warn you that I shall lay all manner of traps, waylay your messengers, bribe them. I shall find out where you live. The rest will be simple.

She replied:

I have no desire to alleviate your confessed boredom. Your persistence would be praiseworthy if well directed. Waters wear away stone, the wind crumbles the marble, but a woman is not moved till she wishes to be. I never thought that I should dabble in an intrigue of this sort, and I am surprised at the amusement it affords me. I really owe you some gratitude. The few I have met who know you tell me that you are a "nice young man."

Every man has some portion of self love. So his next effort was a passionate denial that he was "nice." When should he meet her? The postman brought him a letter which contained one word—Nimmer! He sent her four pages, a frank and witty description of himself and his friends.

On the day she received this letter a cablegram came to her from the far Mediterranean. Whatever it contained had the effect to cause all restraint to disappear from the tone of her letters. They became charming, and more and more Hillard found himself loving a voice. All his watching, all his traps, came to no successful end. She was too clever for him. He sought the mail department of the great newspaper; the clerk couldn't remember, there were so many calling for mail. Letters passed to and fro daily now, but always she declared that it was impossible for them to meet. No, it was out of the question to dine with him in a restaurant. It was equally out of the question to cook a dinner where she lived, as she and her maid dined at a small restaurant near by. Finally he proposed to bring the dinner all cooked from the club. Two days went by without a sign; then the blue letter came.

To be continued.

CARTER'S LITTLE LIVER PILLS.

CURE

Sick Headache and relieve all the troubles incident to a bilious state of the system, such as Dizziness, Nausea, Drowsiness, Distress after eating, Pain in the Side, &c. While their most remarkable success has been shown in curing

SICK

Headache, yet Carter's Little Liver Pills are equally valuable in Constipation, curing and preventing this annoying complaint, while they also correct all disorders of the stomach, stimulate the liver and regulate the bowels. Even if they only cured

HEAD

Ache they would be almost priceless to those who suffer from this distressing complaint; but fortunately their goodness does not end here, and those who once try them will find these little pills valuable in so many ways that they will not be willing to do without them. But after all sick head

ACHE

Is the bane of so many lives that here is where we make our great boast. Our pills cure it while others do not.

Carter's Little Liver Pills are very small and very easy to take. One or two pills make a dose. They are strictly vegetable and do not gripe or purge, but by their gentle action please all who use them.

CARTER MEDICINE CO., NEW YORK.

Small Pill. Small Dose. Small Price.

Bahama Islands, hit by U. S. tariff, seek fruit trade with Canada.

EVERY DOLLAR OF THE FAMILY INCOME OWES YOU ONE HUNDRED CENTS IN VALUE

"You work hard for your money," said a business philosopher. "Make it work hard for you."

Make it return to you a full hundred cents worth in value at least when you spend it.

Read the store advertisements carefully and regularly. Among the many steady advertisers someone is sure to be offering the very articles you need.

And when they are advertised you may be sure they are all right.

For a merchant must stand behind his advertised goods. He stakes his reputation on the statements he makes.

And so this "store news" in The Daily Review can be depended upon. If you follow it you will arrive at the place where the goods you need can be found and, in nine cases out of ten, at the most reasonable prices.

And so you will get most value for your dollars if you are a constant ad. reader.

GRAND TRUNK RAILWAY SYSTEM
RAILWAY TIME TABLE

	Arrive.	Depart
Lindsay, Orillia, Midland, Gravenhurst, North Bay, Stouffville and Toronto	11.40 a.m. / 9.00 p.m.	8.25 a.m / 5.35 p.m
Port Hope, Toronto, London, Detroit, Chicago & West, Niagara Falls, Buffalo, Cobourg, Montreal and East	8.25 a.m. / 5.30 p.m.	11.40 a.m / 9.00 p.m.
Toronto, Lindsay, Stouville, Uxbridge and Markham	10.15p.m.	7.10 a.m.
Lindsay Local	8.15 a.m.	9.10p.m
Hastings, Campbellford, Madoc, Belleville, Kingston, Montreal and East	8.10a.m. / 8.55p.m.	8.30 a.m / 1.40 p.m
Lakefield	9.50 a.m. / 5.15 p.m.	8.35a.m / 11.55p.m
New addition in Lakefield service for summer, Mondays only, special train from Lakefield arrive	7.00 a.m.	

CANADIAN PACIFIC RAILWAY

To Peterboro' Going East,
11.28 a. m., Norwood, Havelock, Ottawa, Montreal
7.42 p. m., Indian River, Norwood, Havelock, Tweed.
12.31 a. m. midnight, Havelock, Tweed, Smith's Falls, Montreal, Quebec, Portland, Boston and New England points. Ottawa express, Norwood, Havelock, Ivanhoe, Tweed, Smith's Falls, Carleton Jct., Ottawa.

To Peterboro' Going West,
5.26 a. m. for Toronto, Hamilton, Brantford New York, Woodstock, St. Thomas, Chicago, etc.
7.47 a. m. for Cavanville, Manvers, Pontypool Burkton, etc.
4.38 p. m. Pontypool, Lindsay, Toronto, Hamilton, Galt, Woodstock, London, Detrot Chicago, also Fort William, Winnipeg and all points in North West Canada

EAST CITY

COAL AND WOOD YARD

MAIN OFFICE—111 Hunter Street Eas
Phone 96

All sizes of the best mined coal delivered promptly to all parts of the city. Terms, Strictly Cash.

$7.20 Per Ton for June

We have installed a saw and splitting machine and are prepared to cut and split wood in any desired length. Best prices.

WEIR & O'BRIEN

ARCH WEIR   *JAMES O'BRIE*

EGGS

For Sale in Any Quantities

COLDSTORAGE

In Full Operation

SATISFACTION GUARANTEED

W. SCOTT CO'Y

Both 'Phones 264

COAL RESULTS

We sell the very best quality of nard coal, as good as we know how to buy.

¶ Are you getting results from he you are now using? Are you sure it good? Are you burning it the right way?

¶ There is a deal of difference in how you handle the range or furnace. Our long experience tells us that fact and we are ready to advise any in doubt as to the best way to make se of coal as fue.

$7.20 Per Ton

THE PETERBORO FUEL & CARTAGE CO
LIMITED
162 Charlotte-St. Telephones—(Bell 261, 270. (Machine)—270.
134 Alymer-St. Tel. Bell 302.

House Owners Builders
— AND —
Contractors

We are prepared to supply all kinds of;—

Fireplace Mantles, Grates, Tile, Gas Logs, Andirons, Fenders, etc.

at the closest prices,

Call and see our WOOD MANTLES

CLEGG'S FURNITURE STORE   427 GEORGE-ST. TELEPHONE 79

The Eye

The human eye is the most valuable organ in the body. It is delicate, easily injured and deceptive, too, for it often seems "all right" when very much wrong. The result is neglect at very critical periods, with the inevitable result of injury.

EXPERIENCED ADVICE FREE

Everyone is wise who periodically has his eyes scientifically examined.
This is a precaution against the impairment of the sight.
I place my experience and scientific equipment at the disposol of the public

Consultations are Free

A. A. Fowler, Phm.B.
Eyesight Specialist
With Nugent Drug Co.,
386 George Street.

Your Holiday Snapshots Enlarged

Work guaranteed first-class.—Enlargemetn made from your best pictures, for any size

Louis Mendel
374½ GEORGE STREET
THE ONLY STUDIO ON GEORGE STREET

"The Palace Grocery"

Tourists' Supplies

You may step into our Grocery Store to-day or to-morrow and fill your basket with table supplies in every delicacy which you may call for.

New Niceties and Novelties

for Tourists, Cottagers and Pic-Nickers

GRAHAM & CO.
293 GEORGE ST.
Lundy's New Block, Nearly Opposite Opera House. Phone 485.

Amateur Photographers

We place at your disposal years of experience in matters photographic.
Let us show you what your exposures are capable of yielding when properly handled, and remember, if your pictures are too small we can enlarge to any size from a good film.

THE ROY STUDIO
140½ Hunter Street
Always Get Roy's Famous Souvenir Post Cards

A Tremendous Clean Up in Women's Ready-to-Wears on Second Floor

These Are Some Of our — WATCH FOR THE GREEN PRICE CARDS — **Saturday Snaps** — For This Week End Selling

These prices are for one day only and that day is Saturday, from 8:10 a.m. to 9:30 p.m. You can buy these lines at following prices. Come early and pick the best. The prices are right, and above all the Goods are right:

WOMEN'S DRESSES $1.69

75 Women's Wash Dresses in light and dark colorings, wonderful variety of designs, worth up to $5, Saturday only........ **$1.69**

15 WASH SUITS FOR HALF PRICE

Just 15 Wash Suits left in stock which must go, and go at once. We must prepare for Fall shipments—we need the room. These coat and skirt suits ranging in price from $5 to $25 will be sold on Saturday at EXACTLY............ **Half Price**

$2.29 BLOUSES FOR ABOUT HALF [$1.39]

Just 10 dozen of an elegant White Blouse, beautifully made and trimmed, splendid material and stylish. Sold usually by us for $2.29. Lot must be cleared out at once, at each.......... **$1.39**

19 WASH COATS COATS FOR HALF PRICE

Coats, too, must vacate their positions and adorn somebody elses wardrobe or person. We need the space—if you need the goods and wish to save one half come and select Saturday All $4 to $13 reg. Our Saturday price, exactly **One Half**

HO! FOR THE LONELY SALE. MEN! MEN! MEN!

There should be news of interest to you in this column—stop and read it—a glance will be sufficient—everything is in condensed form. If there is nothing you need or could do with then pass on, but money saved now on these goods is money made. They're staple articles, as good next season as now. There are weeks yet of warm weather. Buy now and get comfort while you can.

All regular $20 Summer Suits $13 90
All regular $1 Summer Suits $11.90
All regular $15 Summer Suits $9 90
All regular $12 Summer Suits $7,90
Men's $1 and $1.50 Shirts for 79c

DEPARTMENT STORES
Cressman's
385 387 389 George Street

Men's $4 Boots for only $2.49
Men's 20c Cotton Hose for .. 13c
Men's $2.50 Fancy Vests for... $1.28
Men's $2.25 Summer Coats .. 95c
Men's $4 Flannel Pants...... $2 95

GOT MIXED UP IN THE PATHS

Magistrate Dumble acted leniently with a young man of seventeen this morning, who was charged with misappropriating a small amount of money, which he collected for his employer.

The young man was advised as to the proper course to pursue in the future, and left the court without any conviction being registered against him.

The first producer-gas propelled automobile recently withstood severe tests in Scotland.

WAS STUNNED BY LIGHTNING AND HAD IT'S LEG BROKEN

Mr. W. Howden will probably lose a valuable brood mare as a result of the storm on Wednesday evening.

The mare, with a colt three weeks old, was pasturing on the farm of Mr. Harold Snowden, Monaghan, and when he found her on Thursday morning lying in the pasture field, with one of her fore legs fractured.

It is thought that the mare was stunned by lightning, and in falling broke her leg.

Dr. Rogers was called, but it is feared that the animal will have to be shot.

GROWTH OF PRINCE RUPERT; AN INTERESTING LETTER FROM PETERBORORGH BOY

Mr. Robert Mann of 214 London-st., has received a letter from his son Edward, who is located in Prince Rupert, depicting the many opportunities of the G.T.P. terminus, also the laying out of the city into business, manufacturing and residential sections. Following is the letter;

Prince Rupert, July 17, 1910.

Dear Father.—

The townsite is divided into nine sections, of which 2, 3, 4 and 9 are as yet G.T.P. reserve, that is the G.T.P. still hold them and for some time it will be impossible to procure any property in those sections. Sec. 1 is the business section now and in time it will spread back into section 6. Just now section 5 is partially a business and partially a residential section. No 6 is wholly a residential section and is the best section in town for that purpose. After the railroad comes through and the town has a chance to grow and the street cars are running, the best residential parts will be section 7 and 9, the latter particularly, as on account of its elevation and the smooth surface being especially adapted for that purpose.

This section is on a hill known as Montreal Hill. Its location is very similar to that of Mount Pleasant, (in Vancouver) where the homes of the business men are nearly all located. On the map you will notice Hay's Cove Circle and Seal Cove Circle. Both of these places are, or will be parks. The former is on the townsite of Hay's Creek, a pretty fresh water stream. Seal Cove is the name given to the bay at the end of the island and is a beautiful place.

There are at present several saw mills at Seal Cove, all doing a good business, and there is a large cold storage plant in course of erection. There is good water power there and it is bound to become an important centre. Keep your eye on the map and you'll be able to see why I picked on the lot of my choice for you.

In the south of the town will be located the poorer business section, and the laboring people's dwellings, and naturally all the best residences and outside business houses will locate on the opposite side of the town. You'll find McBride street opposite where I've marked X. At the foot of the street the Government wharf is under construction. This is to be one of the principal streets. You'll notice that its the only one cuttting the full width of the town.

At the mouth of Hay's Cove is to be built the largest dry docks on the Pacific Coast. The Government has already granted a subsidy and guaranteed their maintenance for 20 years.

6th avenue which has the only plank road yet, is too hilly for hauling and see by an article in to-night's paper that that road is to be built. This immediately increases the value of the lot. The lot is cleared (but for a few stumps) and is very level. I bought it from Mack for $425, cash equity $370. It had been listed for $450, by taking off commission he let me have it for $425. We changed it Saturday night (with 2 others Mack has near) to $500 and now that the announcement re the road is out it will be shoved up another $50. I don't think I could have got a better bargain in town and you can feel sure of making money on it, and there's this about it—if by any chance I shouldn't be able to sell by next June I'll buy it myself at market value. As I say, the cash equity is $370, so I still have $130 to your credit here. I'll hold it for awhile and may see a chance of using it before long. I thought it better to have the lot put in my name to save time and trouble in negotiating should we have to make a quick sale.

Things are rather quiet just now, but the first of Aug. will see the beginning of a strong movement for the new civic work starts then and that will mean the employment of from two to five hundred men on grading, road making, sidewalks, sewers, waterworks, telephone and electric light, also the G.T.P. are about to reconstruct their docks, the Government wharf is started, the new city hall will be erected shortly, also a new post office.

A hospital is in course of erection and a large school is about completed. All this with the numerous (or rather numberless) private dwellings will keep things with an upward tendency till the railroad gets through.

I think I told you before that the bridge at Lanardi rapids has been the handicap for the road builders. This obstacle is at last overcome and they'll be hauling supplies over it this week some time.

The "Belle of Scotland," a huge ship, landed here last week and is now discharging its cargo of 3000 tons of steel rails. Two months ago the "Belle of Spain" brought 3500 tons and other boats have left us smaller cargoes. These rails are brought around Cape Horn from Sydney, Cape Breton, and this last ship made a record trip in 57 days. I managed to secure several good snap shots of this boat and will send you some views when I find time to develop and print them.

Our weather is nearly perfect despite the knocking received on the subject by the outside and jealous towns, of which Vancouver is the leader. Since the first of July we have had but 2 days rain and the weather man predicts a continuance of this acceptable spell.

Stewart, I presume, forms a topic of interest for eastern papers, and the townsite property has been boomed to a standstill. The prices are so inflated as to prohibit any further movement in town real estate. The mines though are, without doubt, all that is claimed for them. The Roosevelt, Portland and Red Cliffe and Little Joe O.K., are about the pick of the bunch. Our dear relative, Uncle Dan Mann, was here to-day on his way to Stewart and the Bitter Creek country. I'll send you a copy or two of the Optimist, I should send more, but I'm financially close these days.

There's a boat coming in now and I must hie me to the wharf and see if there are any customers to be caught. I'll write you again shortly and will keep you posted continually.

I am,
Your loving son
ED.

Your Choice for 13c

That's the way McDermid & Jury's Saturday bargain reads this week. It's a comb worth at least 25c. for 13c.

On Saturday, August 6th, Steamer Empress will leave Wolfe St. Wharf at 12.45 for all Stoney Lake Points.

ADAMS SATURDAY SPECIALS IN Hosiery and Underwear

Just at this season we are offering some extra special bargains in clearing lines of Summer Hosiery and Underwear.

READ THIS LIST OF SATURDAY SNAPS

20c HOSE FOR 12½c

You should lay in a supply of these Hose, blacks and tans, fast colors, double toe and heel. Special Saturday Snap 2 PAIR for **25c**

35c LISLE HOSE FOR 25c

15 dozen fine quality Lisle Hose, plain and lace, all colors, bought below regular value. Special Saturday Snap for.............. **25c**

CHILDREN'S DRAWERS 15c

10 dozen children's Knitted Drawers with lace trimmings, regular 20c and 25c lines, Sat. for .. **15c**

25c LACE HOSE FOR 19c

10 dozen Ladies' fancy Lace Hose, silky finish, colors tan, white, sky, Children's tan and white on sale while they last your choice **19c**

CHILDREN'S and INFANTS' SOCKS

All lines of children's and infants' socks clearing at cost.
20c qualities for 15c
15c qualities for 11c
10c qualities for 8c

LADIES' SUMMER VESTS

15c lines for.................. 10c
20c lines for 15c
25c lines for 19c
35c lines for 25c

$1.25 MUSLIN BLOUSES 75c

5 dozen Beautiful Muslin Blouses, regular $1.25 lines Saturday for only.............................. **75c**

Harry Adams

FOR SALE

20 h.p. Portable Engine For Sale.

Apply to **CITY ENGINEER.**
City Offices, 133 Simcoe st., Peterborough

DOMINION CHINESE CAFE

Best meals in the city. If you are going out for dinner or evening lunch, don't forget to call
328 GEORGE STREET
Ice Cream and Drinks.

WE SELL Anything you want
WE BUY Anything you have to sell.

JAY'S STORES
390 Aylmer St Peterborough
Phone 623.

"It's Confidence That Does It"

New Potatoes

PLENTY OF THEM.

Gooseberries
Currants
Raspberries
and Cherries
arriving daily.

Crown and Schram Jars for canning your fruit, and the highest grade sugar for preserving purposes.

PORTER S. WHITE
336 George St. Phone 280

BARBER SHOPS OF PETERBOROUGH

TOBACCONIST
SNELGROVE'S
CIGARS BARBER SHOP PIPES

PRIMEAU BROS.
BARBERS
162 - - - HUNTER STREET

THE UP-TO-DATE BARBER SHOP
KINGDON & SPENCE
326 GEORGE ST.
CIGARS TOBACCOS

SNOWDEN HOUSE
BARBER SHOP
GEO. IRWIN

THE ANTISEPTIC SHOP
A. CAMPBELL
CIGARS - PIPES

Kelley's Barber Shop
164 Simcoe-st.
CIGARS - TOBACCOS

A. LEWIS
—AT—
THE CROWN HOTEL

THE
ORIENTAL HOTEL
BARBER SHOP

Windsor Hotel
BARBER SHOP
GEO. BROUSSEAU
149 BROCK-ST.

BRUCE PATTERSON
176 CHARLOTTE ST., OPPOSITE WHITE HOUSE.
4 CHAIRS—NO WAITING
CIGARS . . . . BATH . . . TOBACCOS

"HOTEL LENOX" BUFFALO N. Y.

FIREPROOF THROUGHOUT

MODERN HIGHEST GRADE
UNEXCELLED SERVICE.

Patrons may take Taxicabs or carriages from Depots or Steamboat Landings direct to hotel, charging same to THE LENOX.

EUROPEAN PLAN
$1.50 per day and up

Attractive Restaurant Prices.

When in Buffalo stop at THE LENOX The accommodations and service in sure to please.

C. A. MINER, Mgr.

SPORTING NEWS

ATHLETIC STARS WILL BE HERE FOR PENMAN MEET

George Goulding, of Toronto, holder of the best time for the one mile walk, will be one of the athletic lights to be here for the Penman meet, at Riverside Park, on Labor Day. He has entered for the one mile handicap, open event, one of the three specials. Although there will be between fifty and sixty entrants for the various events from Toronto and representatives from Kingston, Orillia, Brantford, Belleville and Trenton will also be present.

The programme recently published in the Review, together with all necessary information and an entry slip, can be secured from the secretary, Mr. J. J. Thompson, physical director of the local Y.M.C.A.

The track at Riverside Park is nearly completed, and the grounds will be an ideal place for putting on these games.

Many of the best athletes in Canada will take part and this assures the success of the affair, great interest is being taken by the aspirants for athletic honors, in the city, and the Peterborough "Y" will have a strong team.

BRIEF AND BREEZY

The All Stars and T.A.S. will not cross bats at the park to-morrow afternoon, as they hav given the public to understand. These city league four flushers ought to get the muzzle, or else go back to the corner lots to get away with their surplus steam. The local ball monopolists have been complaining all season about poor gates, and yet at the same time they euchre the fans with every hand.

Pitcher Addie Joss, of the Cleveland club, has been compelled to quit the game on account of strained tendons in his money arm.

A despatch from Ashbury Park says: With a pair of broken ribs, "Cy" Parkin the star pitcher of the Newark Eastern League Club, probable pennant winners in Pat Powers' circuit this season, dashed into the surf at Fifth avenue yesterday afternoon and rescued Eddie Dashiell, a twelve-year-old Baltimore lad, from drowning. Parkin was rewarded with $50 for his act of heroism by the lad's father, who reached the beach just as his boy was saved.

Rochester beat Newark yesterday and the two clubs are tied in the percentage column with .600 each.

Merton Kent, who was drowned in Lake Ontario yesterday was a member of the Argonaut Rugby Club of Toronto, and was well known in this city. He played on the half back division.

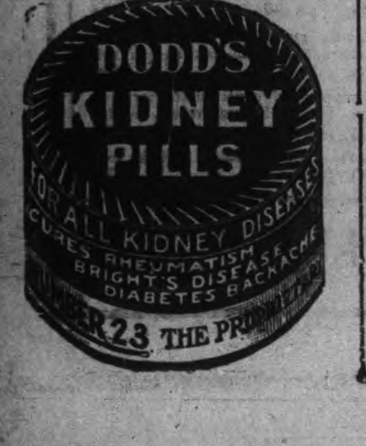

ROUND FIVE OF TENNIS TOURNEY

Appended hereto will be found a copy of round 5, in the city tennis tournament. Play the games as promptly as possible and make your report immediately, as it is urgent that the finals be arranged as early as the schedule will permit.

"A" TOURNAMENT.

57—Mr. Landry vs. Mr. W. Coleman.
58—Mr. Downie vs. Mr. H. B. Collier,

"B" TOURNAMENT.

Mr. Henderson vs. Mr. Stanley.
Mr. H. Meyers vs. Mr. J. W. Wood,

Drink "Salvador" BEER

at meal times. Pure, sparkling, appetizing and full of life Salvador aids digestion and nourishes the whole system. Specially recommended for family use. Brewed, matured and bottled by

REINHARDTS' OF TORONTO

Sold at all liquor stores and hotels

Local Agent—ALEX. ELLIOTT, Peterborough. Telephone 719.

JIMMY BRITT WANTS TO BE ON THE STAGE

Jimmy Britt may return to America a year hence, but it will not be to enter the roped arena. Jimmy says he is through with the boxing game so far as competing for purses is concerned.

The former champion lightweight is a great favorite in England, the same as he is in America. Jimmy is a fine little fellow, never obtrusive, but always there at the right time. Once before he had a try at being an actor. Then he was considered only as a pugilist-actor, but this time he intends to go after the stage seriously.

There will be a boxing contest at the finish of an act he has in contemplation, but he does not expect the success of his stage venture to depend entirely on this. Considering that the sketch he is to have is to be based on a story of Sir Arthur Conan Doyle, Jimmy's next stage appearance looks like a sure go from the first tap of the gong.

Jimmy had been thinking of the stage ever since he went to London, but he did not want to make the attempt until he had just what he considered right. He has been a great reader of Doyle's stories, and on account of the author's interest in sports he thought he might induce him to write a sketch. He wrote Sir Arthur a letter and received a polite reply.

GOLF

All members of the Golf club are asekd to be at the club house Monday, Civic holiday, when the president and captain's teams will play for prizes.

STRATTON TROPHY

The finals in the above contest will be played to-morrow afternoon between C. Hill and S. Ray.

BALL SCORES IN BIG LEAGUES

BASEBALL YESTERDAY.

Eastern League Standing.

Clubs—	Won.	Lost.	Pct.
Newark	60	40	.600
Rochester	57	38	.600
Baltimore	54	46	.540
Toronto	52	45	.536
Buffalo	42	52	.447
Montreal	41	53	.436
Providence	41	55	.427
Jersey City	40	59	.404

Thursday scores: Toronto 7, Jersey City 6; Rochester 6, Newark 2; Buffalo, 5, Baltimore 4. No game at Providence.

Games to-day: Toronto at Jersey City, Rochester at Newark, Buffalo at Baltimore, Montreal at Providence.

National League Standing.

Clubs—	Won.	Lost.	Pct.
Chicago	62	30	.674
Pittsburg	53	37	.590
New York	52	39	.571
Philadelphia	45	47	.489
Cincinnati	46	47	.495
St. Louis	39	55	.415
Brooklyn	38	54	.413
Boston	35	61	.365

Thursday scores: Chicago 5, New York 1; Pittsburg 6, Philadelphia 0. Other games rain.

Games to-day: Chicago at New York, Pittsburg at Philadelphia, Cincinnati at Boston, St. Louis at Brooklyn.

American League Standing.

Clubs—	Won.	Lost.	Pct.
Philadelphia	62	31	.667
Boston	57	38	.600
New York	55	39	.585
Detroit	53	43	.552
Cleveland	43	47	.478
Washington	39	56	.411
Chicago	36	57	.387
St. Louis	28	62	.312

Thursday scores: Detroit 4, Boston 2; Washington 9—0, St. Louis 1—5; Cleveland 6, New York 5; Philadelphia 0, Chicago 0 (16 innings).

Games to-day: New York at Detroit, Boston at Cleveland, Washington at Chicago, Philadelphia at St. Louis.

LETTERS TO THE EDITOR

Sir,—The "Review" is all right, and the editor, too. His "Eds." are "A" 1, and his stories true. "GARBAGE" his hobby. What shall we do?

"CART IT AWAY."

Police Court

A case of thieving was reported to the police to-day.

THE MARKETS.

Liverpool and Chicago Wheat Futures Close Higher—Live Stock—Latest Quotations.

Thursday Evening, Aug. 4.

Liverpool wheat futures closed to-day 1⅜d to 1⅝d higher than yesterday; corn 1d higher.

At Chicago, September wheat closed ⅛c higher than yesterday; September corn ⅜c higher, and September oats 1¼c higher.

Winnipeg Options.

October wheat at Winnipeg closed ⅞c higher; October oats ⅝c higher.

Wheat—October $1.04½, December $1.02⅝.
Oats—October 41½c, December 40⅝c.

Toronto Grain Market.

Wheat, fall, bush	$1 12	to $....
Wheat, red, bush	1 12	....
Wheat, goose, bush	1 00	....
Buckwheat, bushel	0 56	....
Rye, bushel	0 68	....
Barley, bushel	0 48	....
Peas, bushel	0 72	....
Oats, bushel	0 48	....

Toronto Dairy Market.

Butter, separator, dairy, lb.	0 21	0 22
Butter, store lots	0 19	0 20
Butter, creamery, lb. rolls	0 24	0 25
Butter, creamery, solids	0 23	0 24
Eggs, new-laid	0 20	....
Honey, extracted	0 10½	....
Honey, combs, dozen	2 25	2 75

Liverpool Grain and Produce.

LIVERPOOL, Aug. 4.—Wheat futures quiet; Sept. nominal; Oct., 7s 5d, advance ½d; Dec., 7s 5¾d, advance ½d.

Corn futures dull; Sept., 4s 8⅝d, advance ¼d; Oct., 4s 8⅜d, advance ¼d.

Shoulders, 11 to 13 pounds, dull, 63s. Beef, firm, 128s 9d. Hams, short cuts, dull, 73s. Bacon, S. C., quiet, 71s 6d, long cuts, steady, 73s; clear bellies, quiet, 71s. Pork, firm, 107s 6d. Lard, prime western, in tierces, quiet, 60s; American refined in pails, quiet, 59s. Corn, spot American mixed, firm, 5s 9½d; new kiln dried, no stock; new via Galveston, no stock; Turpentine spirits steady, 49s. Cotton seed oil, refined at Hull steady, 30s 7½d. Hops, Pacific coast dull, 60 at 90. Flour, winter patents, nominal, 30s 6d. Rosin, common, firm, 14s 6d. Tallow, Australian, at London, easy, 36s.

New York Dairy Market.

NEW YORK, Aug. 4.—Butter—Firm, unchanged; receipts 7086.

Cheese—Firmer; receipts 4543; State, whole milk, special, 15c to 16½c; do., fancy, 14½c; do., average, prime, 14c to 14¼c; do., fair to good, 12¾c to 13¾c; do., common, 9¾c to 11¾c; skims, full, to special, 2½c to 12¼c.

Eggs—Steady; unchanged; receipts 13,428.

CATTLE MARKETS.

Little Cattle Trading at American Exchanges—Hogs Lower.

Toronto Live Stock.

TORONTO, Aug. 4.—The railways reported 84 carloads of live stock at the City Market for Wednesday and Thursday, consisting of 746 cattle, 1451 hogs, 1201 sheep and lambs, and 259 calves.

Fat Cattle Prices.

George Rowntree, who bought 190 cattle for the Harris Abattoir Co., paid as follows: Butchers steers, and heifers, $5 to $6.25; cows, $3.50 to $5.25; bulls, $3.20 to $5.

Stockers and Feeders.

Several loads of stockers and feeders changed hands at the following prices: Steers, 950 to 1050 lbs., $4.75 to $5.10; steers, 750 to 850, $4 to $4.50; common stockers, $3.50 to $3.75.

Milkers and Springers.

A fair supply of milkers and springers sold from $35 to $65, the bulk selling from $45 to $55 each.

Veal Calves.

The market was steady to strong, and all calves on sale sold readily at $3.50 to $7.50, and in some one or two instances $8 per cwt. was reached.

Sheep and Lambs.

Sheep, ewes, sold at $4.25 to $4.50; culls and rams, $3 to $3.50 per cwt.; lambs, $6.50 to $7 per cwt.

Hogs.

Dealers are expecting heavy receipts of hogs, now that the strike is over. They also expect that there will be many of these hogs that will be too heavy, as farmers have been holding for higher prices, until many of their hogs have become too fat and heavy. Mr. Harris reports selects fed and watered $8.75, and $8.40 to drovers, for hogs f.o.b. cars at country points. Hogs over 230 lbs., will be cut 50c per cwt.; hogs, over 300 lbs., will be paid for at sow prices, which is $2 per cwt. less than the selects sell for, which would be $6.75.

East Buffalo Cattle Market.

EAST BUFFALO, Aug. 4.—Cattle—Receipts 325 head; slow and unchanged.

Veals—Receipts 300; slow and steady, $6.50 to $9.

Hogs—Receipts 1300 head; fairly active; heavy, 10c to 15c lower; light, 10c to 15c higher; heavy, $8.80 to $8.85; mixed, $8.85 to $9.15; yorkers, $9.20 to $9.35; pigs, $9.35 to $9.40; stags, $6 to $6.50; dairies, $8.65 to $9.25.

Sheep and lambs—Receipts 1000; fairly active and firm; lambs, $5.50 to $7.

New York Live Stock.

NEW YORK, Aug. 4.—Beeves—Receipts 1129; no trading. Feeling steady. Dressed beef slow at 8½c to 11c for natives; sides, Texas beef, 7c to 9c.

Calves—Receipts 458; veals slow and lower; grassers and buttermilks almost nominal and weak. Veals sold at $9.25 to $9.50; culls, $4.50 to $6; a few buttermilks, $4.25. City dressed veals steady to firm, 12c to 15½c; country dressed calves, 8c to 12c.

Sheep and lambs—Receipts 3214. Sheep firm; lambs, 25c higher, quality considered, on very light receipts. A few sheep $4; lambs, $6.75 to $7.75; culls, $5.50.

Hogs—Receipts 1363; no sales; feeling steady.

Chicago Live Stock.

CHICAGO, Aug. 4.—Cattle—Receipts 4000; market strong; beeves, $4.90 to $8.30; Texas steers, $3.50 to $5.60; western steers, $4 to $6.75; stockers and feeders, $4 to $6.25; cows and heifers, $2.70 to $6.60; calves, $6.50 to $8.50.

Hogs—Receipts 16,000; market good; steady; others weak to 5c lower than early; light, $8.40 to $8.95; mixed, $7.85 to $8.80; heavy, $7.60 to $8.40; rough, $7.60 to $7.85; good to choice heavy, $7.85 to $8.40; pigs, $8.25 to $9; bulk of sales, $8 to $8.30;

Sheep—Receipts 15,000; market strong; natives, $2.60 to $4.60; western, $2.75 to $4.60; yearlings, $4.50 to $5.75; lambs, native, $4.50 to $7.10; western, $4.50 to $7.15.

KEPT BOY IN CAGE

New York, Aug. 2.—A despatch to the World from Frankfort, Ind., says; Charged with cruel treatment of their son, Ora Leais and wife, living near here, are in jail. They are accused not only of neglecting the boy, but of keeping him in a wire cage while they were away from home.

Probation officers who investigated the case say the child was placed in the cage and was almost starved.

Leais says he is determined to rear the boy according to his ideas, and that he had him in the cage at times to keep him from associating with undesirable children. He and his wife were held under heavy bonds.

Central Canada Exhibition
OTTAWA
SEPTEMBER 9 to 17, 1910

Planned on Bigger Scale than ever. New Educational Features. Novel Amusements and Attractions. Large increase in prize money.

"Seige of Kandahar" A Dazzling Battle scene showing Lord Roberts capturing Afgan Citadel. Followed by gorgeous fireworks.

Pavilions stored with exhibits from factory, mine, farm and forest. Articles in process of making. Demonstrations in dairy work. Daily parade of prize animals, competing for $16,000 premiums. Exciting horse racing. Acrobatic wonders. A rollicking midway full of sensations. New fireproof grand stand seats 2,000 under cover. Enlarged and beautified grounds.

Railway Rates cut in two for week. Watch for excursion days.

E. McMAHON, Secretary, Ottawa.

THE GENUINE ALWAYS SUPERIOR TO THE IMITATION

The experienced buyer never permits the shrewd merchant to convince him that an imitation is superior to the genuine advertised article. In refusing a substitute he protects himself and the manufacturers who have expended enormous sums in giving the public information regarding their products.

Advertised articles have stood the test of public approval on their merits and materials embracing their make-up The mere fact that they are imitated is competent testimony of their worth.

You are safe in rejecting the article offered as "just as good."

Railway Navvies Scarce.

Ottawa, Aug. 5.—Contractors along the line of the Transcontinental Railway and the G.T.P. are still making representations here as to the scarcity of labor. The relaxed immigration regulations have bettered conditions somewhat, but there is still a call for men.

Conservation of Fish.

Ottawa, Aug. 5.—Owing to the failure of the United States Congress to take action, the conservation of food fish in the great lakes will be delayed for at least another year.

At dinner especially—as at any "meat meal"—Regal Lager proves a real help to weak digestions. It tones the stomach and does the nerves good. Yet it is no more stimulant, and certainly not an intoxicant.

LUMBER

And builders' materials of all kinds—Shingles, Scantlings, Joist and Bill Stuff—Mouldings, Casings and Base and all kinds of finish. Boxes and Box Shooks.

ALF. McDONALD ESTATE
Point St. Charles Mills

STOCKS and BONDS

WARREN, GZOWSKI & CO.
Members Toronto Stock Exchange
Traders' Bank Building, Toronto
and
25 Broad Street, New York

THE ONTARIO CONSOLIDATED MINES, Limited.

AUTHORIZED CAPITAL $350,000.00 PAR VALUE OF SHARES 25c EACH

0 acres in the richest part of Cobalt, the world's most famous Silver Field. 4 acres prospected, showing 6 well defined calcite veins. Shaft 60 feet deep and all necessary buildings on property.

Write for prospectus, maps and specia letter.

APPLICATIONS FOR STOCK FILLED IN ORDER OF RECEIPT.

FOR FURTHER PARTICULARS APPLY
MERSON & CO.
Members Standard Stock and Mining Exchange
16 KING ST. WEST, TORONTO, CANADA.

BE PREPARED!

Before misfortune happens by having your LIFE and PROPERTY insured.

We issue policies covering:—
Life, Fire, Accident and Sickness, Plate Glass, Marine, Tourists, Motor Boat, Burglarly, Liability, Automobile and Live Stock Risks.

For Full Particulars on any of the above lines call at—

W. H. HILL'S
GENERAL INSURANCE AGENCY
159 Hunter Street.
Phone 14, Bell or Machine
ESTABLISHED 1883.

Veil Pins Hat Pins

Outing days are here and the necessity for Seasonable Jewellery becomes insistent.

Our Stock of Dainty **VEIL PINS, HAT PINS** and other little Pins of Gold for breezy Boating and Auto Drivers, is worthy of Inspection.

Schneider's
391 George Street, Peterborough

Grand Shooting Gallery
Opened this week over THE SHOE SHINE PARLOR
3 Shots for 5c
At the Bullseyes. 2 Shots for 5c at the pipes. Hit a Pipe and Get a Good Cigar.
WE CLEAN HATS.
YEOTES BROS.
37-339 —— George Street

INSURANCE AND REAL ESTATE

MIGHT & TAYLOR
Wish to inform the public that they have opened up a Real Estate and Insurance office at 376 Water-st
W. MIGHT, formerly 326 George-st.
A. TAYLOR, of the firm of Bell & Taylor.
376 Water-st. Phone 66

PHOTO SUPPLIES
A full line of Anthony Scovil Goods, Cycko Papers, Kodaks and Cameras.
HIGH-CLASS PHOTOGRAPHY
Expert posing and lighting enable us to produce portraits of merit—pictures that please
The Lendrum Studio
170 CHARLOTTE ST PETERBOROUGH

FRENCH DRYCLEANNIG AND PRESSING
Old and new customers will find that they will have the same first class work and promptness as formerly, in either stores.
Contracts taken. We call for and deliver
TWO STORES:—
173 Simcoe St. - - Phone 669
204 Charlotte St. - - Phone 575
Machine Phone 357.

Real Estate
City and Farm Property for sale or to ren
MONEY TO LOAN.
C. BLEWETT, 332 George-st., Peterboro Office Phone 1221. House Phone 566

DELICIOUS ICE CREAM
Ice Cream such as we make is really delicious this warm weather.
We go to the utmost care to secure the very surest ingredients to put into its making
The choicest of flavorings and richest of creams combined with years of experience result in a delightful product that cannot be excelled.
We're absolutely confident of everything we say and want you to make us prove it.
Cool Parlour with three electric ceiling fans.
COLEMAN BROS.
462 George-St.

REAL ESTATE SNAPS
2 STOREY FRAME HOUSE, South, 6 rooms, city water, electric light, good cellar, lot 33 x 200. Price $1,150
2 STOREY AND ATTIC RED BRICK, West, all modern conveniences, good locality, lot 50 x 100 to lane. Price $3,100
2 ACRE PARK LOT adjoining city, good garden land, orchard—apples, plums, cherries, etc two storey brick house, frame stable. Price $2,000
Good Selection of Farms and Building Lots for Sale.
J. T. O'CONNELL & CO.
136 Hunter St. Phone 376

THE PLACE FOR FRUIT
Fresh shipment every day. All in prime order.
NEW VEGETABLES
Cabbage, Cucumbers and all such like seasonable delicacies. We have them all fresh.
MINICOLA BROS.
WHOLESALE AND RETAIL
Hunter Street - Both Phones 337

REV. J. G. POTTER ACCEPTS THE CALL TO THE MacVICAR MEMORIAL CHURCH, MONTREAL

Delegation From That Church Waited on Presbytery of Peterborough — Committee From St. Andrew's Desired Very Much to Have Pastor Remain Here —Appreciative Words for Mr. Potter.

At a meeting of the Presbytery of Peterborough this morning the call extended to Rev. J. G. Potter from the MacVicar Memorial Church, Montreal, was considered.

The call was supported by an able delegation from Montreal. The Presbytery of Montreal was represented by Rev. Mr. McClennan, and three members of the congregation of the MacVicar Memorial Church.

A THRIVING CHURCH.

Very strong reasons why Mr. Potter should accept the call were advanced by the delegation. The rapid growth of the section of the city in which MacVicar Memorial church is situated were referred to.

It used to be an annex of Montreal, but now is a part of the city proper and has grown in the last ten years from five to forty thousand. The church was established ten years ago and has been growing with that section of the city. There is a large Sabbath school and all the seats of the church are occupied by the congregation.

The members of the congregation are of the better class of people who have moved to that section of the city from older parts of Montreal. The congregation is so large that it will be necessary to add to the capacity of the present church or else build a new one.

The call extended to Mr. Potter was a unanimous one.

LOATH TO LOSE PASTOR.

In reply to these reasons a committee from the congregation of St. Andrew's urged on the Presbytery that Mr. Potter should remain in Peterborough and also read a resolution passed at last night's meeting of the congregation, in which the conviction was expressed that Mr. Potter's work was not finished in Peterborough. The committee spoke of what he had accomplished in St. Andrew's and in the city, and dwelt on the services he had rendered in a public way.

When the call was placed in Mr. Potter's hands he declared his willingness to accept it.

PRESBYTERY'S APPRECIATION.

The members of the Presbytery spoke in high appreciation of Mr. Potter's pastorate and work in Peterborough.

Strong emphasis was placed on his public services, and it was stated that in his departure for Montreal a leader among men was being lost, and one who exerted a splendid influence in moulding the higher thought and life of the city.

CITY NEWS ITEMS

Pianos to Rent.

Pianos and organs rented from $1.00 per month up. Six months' rent allowed in case of purchase. The J. M. Greene Music Co., Limited, George st.

Choice Dairy Butter

Dairy butter for sale at 23 cents per lb. Walter M. Roebuck, corner Water and Smith streets.

Has Cobalt Properties

Mr. W. G. Lettlier, of Cobalt, is in the city on business. Mr. Lettlier is interested to a large extent in Cobalt properties.

If You Need a Truss

Go to McDermid & Jury's Rexall store for it. They have a well assorted stock and at prices to suit everybody.

Plants for Gold Fish

Three hundred and fifty little seaweeds imported from South Carolina arrived this week and are on sale at the Peterborough Optical Institute.

An Act With Bells on it

The musical farmer and daughter in their act in the vaudeville bill in support of Ita present the most entaining and most finished performance of its kind ever seen in Peterborough.

Farewell Smoker

The officers of the 57th Regt. will tender a farewell smoker to Capt. R. F. McWilliams to-morrow evening. Capt. McWilliams is leaving shortly for the west. He will be greatly missed by his fellow officers.

Tumbler Sale at China Hall

On Saturday, Aug. 6th, China Hall will place on sale 600 dozen table tumblers at special prices. Regular 5c. glasses, two for 5c. Regular $1 doz. for 75c. Regular 75c. doz. for 50c., etc. This is a seasonable snap, China Hall, Saturday, Aug. 6th.

MR. D. HUGHES CHARLES WILL LEAVE FOR MONTREAL THE MIDDLE OF SEPTEMBER

Mr. D. Hughes Charles who has been manager of the local office of the Bank of Commerce for the past eight years, coming here from Galt, will retire from that position to become identified with the stock broking firm of Colin, McCuiag & Co., Montreal. He will leave for Monttreal about the middle of September.

Mr. Charles wide circle of friends in Peterborough and community will learn with much regret the news of his departure from Peterborough. He is a very popular and public spirited citizen and has also firmly established himself in the affections of the farmers of the vicinity on account of the lively interest he has always taken in matters agricultural.

Both Mr. and Mrs. Charles are very prominent socially in the city and when they leave they will be greatly missed in the social life of Peterborough.

WAS BAD WRECK

Special to the Review.

Scranton, Pa., Aug. 5.—One of the worst wrecks in recent years on the Lackawanna road occurred early today at Analomink, near Stroudsburg. Fifty-five freight cars were smashed. Th fireman is in the hospital at Stroudsburg, probably fatally injured, and Engineer Coglizer and the head brakeman are missing, and it is feared they have been burned to death in the wreck. The train jumped the track, the engine turning on its side. The cars piled up behind the engine and caught fire. Several fire engine companies went to the scene from this city.

WOODMEN'S NOTICE

The regular meeting of Sherwood Forest Camp W. O. W., which falls on Civic Holiday, will be held on Wednesday evening, August 10th. Members are requested to attend this meeting as there will be a large initiation.

TICKET WINNERS AT COMPETITION

Splendid Array of Birds at Poultry Association

The regular monthly meeting of the Poultry Association was held in their hall, Simcoe-st., last evening. President J. T. C. Lang in the chair. The minutes of last meeting were read and confirmed. The Sec.-Treas. report for half year ending July 31st, was read and [illegible]mmittee on geese and turkey coops reported progress. 24 coops will be built to accomodate at least 50 geese and turkeys. Birds on exhibition have been judged by Mr. Harry T. Lush.

The birds were all this year's hatching, and some fine specimens were exhibited.

White Wyandottes 4, cockrel and pullet,—1st—Art Kingdon; 2nd Geo. Paxman.

Golden Wyandottes, cockrel and pullet—Geo Paxman.

Orpingtons, Buff—corkrel and pullet—H. T. Lush.

Orpingtons, black — Cockrels—1st and 2nd—W. T. Dummitt. Pullets—1st and 2nd—W. T. Dummitt.

Silver Seabrights—Bantam pullet—Geo. Paxman.

Pyle Game—Geo. Paxman.

Buff Laced Polands—Pullets — 1st and 2nd—Geo. Paxman.

Golden Laced Polands—Pullets—1st and 2nd—Geo. Paxman.

Silver Laced Polands—Pullets —1st and 2nd—Geo. Paxman.

White Leghorns—cockrels and pullets—1st E. Wegg.

Barred Plymouth Rocks — Cockrels —1st Geo. Buller.

JOSEPH KELLY,
Sec.-Treas.

Don't forget the A. O. H. and C. O. F. Excursion on Civic Holiday to Idylwild and Hastings. Boat leaves Wolfe St. wharf at 8 a.m. sharp; Street Railway wharf at 8 30. Return fare, Idylwild 50c, Hastings 75c. Children half fare. 2d

Despite its many intercity tunnels and bridges, New York still keeps 130 ferry boats busy.

OBITUARY

ALICE PEACOCK.

Alice Peacock, at the advanced age of eighty, passed away at eight o'clock last evening in Nicholls hospital.

The deceased was born in Berkshire, Eng. Her husband died many years ago.

She had resided at the home of her son-in-law 411, London street, from where the funeral will take place tomorrow afternoon at two o'clock to Little Lake cemetery. It will be held under Salvation Army auspices.

She is survived by one daughter, Mrs. Redmond, 411 London street.

JAMES JOHNSTON.

A telegram was received this morning by Mr. James E. Johnston, 504 Ponacord street, with the news that his uncle, Mr. James Johnston, passed away at Wanapatae last night.

The late Mr. Johnston was a member of the Orange Order. He left here some months ago. Two brothers, Messrs. William Johnston, formerly of Weller street, but now of Rochester, and Sandy Johnston, who resides near Downers' Corners. The funeral arrangements have not been decided on.

FOR THE SUFFERERS AT CAMPBELLTON

The Bank of Nova Scotia has wired $5,000 for the immediate relief of the fire sufferers at Campbellton, which was recently wiped out in a monster conflagration.

Mr. J. H. Ferguson, manager of the local office of the bank, says that subscriptions for the fund will be received here and acknowledged in the local press.

One subscription from Mr. R. W. Reif has already been received.

HOUSEKEEPERS OF PETERBOROUGH

See Porter's prices for meat before buying on Saturday for Sunday's dinner. The prices will interest you. See our price list in window at 410 George Street.

FOUND FRIEND IN LINDSAY

Warder: On Tuesday night last a little Barnardo Home girl arrived in Lindsay from Peterborough, expecting to be able to take the regular train through to Victoria Road, where she would be met by a lady, and where she will live for the future. When the little girl got off the train at Lindsay she was informed that owing to the strike she would have to remain in Lindsay over night. She had no money and a kind Samaritan came to her relief in the person of a commercial traveller, who paid for her keep in Hotel Benson over night, and also provided her meals.

An Introduction

Mr. Pinchin, manager of the steamer Otonabee of Peterborough, brought the boat through into Lake Simcoe last week to introduce her to the people of these waters. She is the largest boat on the Kawartha lakes, of 128 tons burden, 120 feet long, with twin screws and engines of 128 horse-power, capable of driving her 14 miles an hour in deep water. Her registered capacity is 444 passengers, besides crew. She was built four years ago, and is the excursion boat of the company, which has a fleet of four steamers. She ran a moonlight excursion out of Orillia Thursday evening and one for the Band out of Barrie Friday evening.—Barrie Northern Advance.

GRAND OPERA HOUSE
J. J. TURNER & SONS, Owners and Managers

To-night! To-night!!
AND EVERY NIGHT THIS WEEK
Dr. R. H. Rinaldo, of Los Angeles, Cal., presents his daughter
"ITA"
The Wonderful Western Girl Mentalist. Supported by her own company.
10--Big Acts--10
Including Mlle Gertrude, Operatic Contralto. The Oscars, Ontario's Foremost Comedy Jugglers. Musical Harringtons, America's Greatest Musical Act. Wagner and Rhodes in "A Garden of Roses." The Ashtons Wonderful Electrical Display. The Itagraph, showing latest pictures. Changed nightly. A guaranteed attraction, one of the best ever here.
Doors Open at 7 30 p m.
Sale Now Open at Box Office.
Usual Saturday matinee for all at 2.30.
The Grand Opera House is the coolest and most comfortable place in the city. Come and see a first class show and listen to a good orchestra. Reserved seat sale now open at the box office.

Melting Prices at STENSON'S RIDDANCE SALE

MEN'S OXFORDS, sold regularly at $4, $4.50 and $5. Riddance Sale Price only $2 98
MEN'S PATENT COLT BLUCHER BALS., sold regularly at $4 to $5. Riddance Sale $2.48
MEN'S INVICTUS SHOES, sold regularly at $5. Riddance Sale Price $3.48
WOMEN'S KID and PATENT COLT OXFORDS, sold regularly at $3.50 and $4.00. Riddance Sale Price $1.95
WOMEN'S DONGOLA and PATENT COLT OXFORDS, sold regular at $3.00. Riddance Sale Price $1.39
WOMEN'S DONGOLA OXFORDS, sold regularly at $1.75 and $2. Riddance Sale... 98c
Boys', Misses and Children's Shoes similarly reduced in price.
20% off all Trunks, Valises and Suit Cases.

J. T. STENSON & SONS
364 George Street
Telephone 73.

Summer Drinks

A wholesome, health-giving and cheap summer drink, free from any mixture or acids, etc., is Lime Juice diluted with water or soda water.

Lime Juice, large bottles 35c
York Springs Ginger Ale Aerated .. 95c doz.
York Springs Ginger Ale, Dry .... $1.10 doz.
York Springs Cider .... 95c doz
York Springs Soda Water .... 95c doz.

Empty bottles paid for when returned.

E. F. MASON, GROCER 429 GEORGE-ST.
Telephone 78.

MR. STRATTON DENIES REPORT

Toronto Globe.—A report that the Home Life building had been sold was emphatically denied yesterday by Mr. J. R. Stratton, M.P., President of the Home Life Association. "There is not the slightest foundation for the rumor," he said. "The building is not for sale, it has not been offered for sale, and so far as I know an offer has not been made for it."

SATURDAY SPECIAL
See our 25c window of framed and unframed novelty pictures. All new.
Visit Our Art Gallery.
PILLSWORTH'S
Picture and Art Store
345 George-st.

NOTICE TO CREDITORS.

In the matter of Mabel L. Graham trading under the name and style of firm of Graham & Co., Grocers, Insolvent.

NOTICE is hereby given that Mabel L. Graham of the City of Peterborough in the County of Peterborough, carrying on business under the name and style of firm of Graham & Co. has made an Assignment under R. S. O. 1897, Chap. 147 and amending Acts of all her estate, credits and effects to John Edgar of the said City of Peterborough, Clerk, for the general benefit of her creditors.

A meeting of the creditors will be held at the office of Ruddy & Burnham, 379 Water Street, in the said City of Peterborough, on **Saturday the 13th Day of August, 1910**, at the hour of two o'clock in the afternoon to receive a statement of affairs and to appoint Inspectors, and for the ordering of the affairs of the Estate generally.

Creditors are requested to file their claims with the Assignee with the proofs and particulars thereof required by the said Acts, on or before the day of such meeting.

And notice is further given that after the 10th day of September, 1910, the Assignee will proceed to distribute the assets of the Debtor amongst the parties entitled thereto, having regard only to the claims, of which notice shall then have been given and that he will not be liable for the assets or any part thereof so distributed to any person or persons of whose claim he shall not then have had notice.

Dated at Peterborough this 2nd day of August, 1910.

JOHN EDGAR, Assignee,
313½ George St., Peterborough,

Ruddy & Burnham,
Solicitors for Assignee,
379 Water St., Peterborough.

The Peterborough Conservatory of Music
302 Hunter Street

Every branch of music taught from Kindergarten to Graduation. Faculty of 20 resident and visiting Teachers, including such well known artists as Henry J. Lautz, Vocal Master of the Toronto Conservatory of Music, Miss Lina D. Adamson, Violiniste, Toronto Conservatory of Music, Miss Laura Newman, late of Vienna, Austria, Piano.

Complete course in Piano, Organ, Vocal, Violin and other orchestral instruments

Pupils prepared for examination at the University of Toronto and for the Toronto Conservatory of Music. Special Classes in Theory.

RUPERT GLIDDON,
Musical Director

Here's a Solid Chance

SUMMER BARGAINS IN SECOND HAND INSTRUMENTS

Mason & Risch Piano, used less than a year $275.00
Hallet (square) Piano, in good order .... $ 65.00
Williams (square), a good serviceable Piano .... $ 60.00
Thomas Organ, nearly new .... $ 60.00

Any or all suitable for use in summer cottage.
Small Organs from $10.00 up.

PETERBOROUGH MUSIC CO. 404 George Street. J. P. CUNNINGHAM

BARGAINS! BARGAINS!
READ THEM OVER
A Few of the Many Bargains Written Here to Induce You to Look Where You Can Save on Your Purchases

CHINA WARE

Assortment of china in sugar and cream sets, cake plates, salad bowls, etc., choice 29c
30 celery trays in Japanese and Austrian china, also rose jars, comb and brush trays, regular up to $1.75 ea. Choice for 79c
10 cocoa jugs, assorted, each... 49c
50 jardineres, tinted, majolica ware, yours at 37c
10 art vases, pretty designs, up to $2 each, on sale 49c
50 fancy china cups and saucers, each 10c
10 dozen white cups and saucers, per dozen 59c

SUNDRIES

30 dozen Nevada silver tea spoons, regular 85c for 59c
10 dozen table spoons, regular $3 dozen for each 13c
20 ice picks, regular 15c for 8c
25 lawn hose nozzles, reg. 50c for 15c
10,000 ladies' visiting cards, fine quality cards for 8c
Imperial club playing cards, Goodall's make, clearing at 15c

200 dog collars, 25c for 15c
100 tooth brushes, 25c for 15c
100 dressing combs, 30c for 15c
20 ladies' hand bags up to $2.25 for 67c
75 bristle cloth brushes for 15c
30 ebonized hand mirrors, 25c for 15c
200 sample hair brushes, 25 per cent off regular price ....
80 baseballs, $1.00 for 25c
30 dozen white celluloid handle knives $1.48, $2.89, $2.38
500 assorted linen writing pads, 80 leaves, each 5c
Marguerite note papers and envelopes to match, 24 sheets and 25 envelopes for 9c
Carving sets in cases at bargain prices

WALL PAPER

1000 rolls grounded wall paper, clearing at per roll 1c
500 rolls grounded wall paper, pretty design, with 9 in. border, per roll 3c
15 patterns wall paper suitable for parlors, halls and dining rooms, regular 25c clearing at 15c
1600 quarts house paint, regular 50c, clearing at 30c

379 GEORGE ST. PETERBORO' | **ROUTLEY'S** | 262 QUEEN ST. TORONTO

Zam-Buk

is the best remedy known for sunburn, heat rashes, eczema, sore feet, stings and blisters. A skin food!

All Druggists and Stores.—50c.

The TORONTO SAVINGS and LOAN COMPANY

Paid up Capital - - $1,000,000.00
Reserve Fund - - - - 680,000.00

Savings Department

3½% Interest paid four times a yea on deposits of One Dollar and upwards.
Interest accrues from dat of Deposit to date of with drawal.

Depositors are afforded every facility afforded by modern methods of Banking.

Security Afforded Depositors

Total Assets of the Company, December 31st, 1909 - - $3,120,201,18
Liabilities to the Public - - 1,368,771,88

Surplus - - - - $751,429.30

HEAD OFFICES:
437 George Street., Peterborough

Office Hours: 9 a.m. to 4 p.m.
Saturdays - 9 a.m. to 5 p.m.

W. G. MORROW
Managing Director

HE WON TWO BETS.

A Story of Baseball Rivalry Between Two Teams.

By CLARA B. TUCKER.

[Copyright, 1910, by American Press Association.]

Beatrice Barr was born a tomboy. At ten wrestling with her brother, two years her senior, she downed him. From fourteen to sixteen it was all horseback with her—no saddle preferred. At seventeen she quieted down a bit.

About this time Tom Barr, her brother, was chosen captain of the Arlington baseball club. Beatrice at the meets of her brother's club with other clubs never failed to occupy a front seat on the grand stand with a card and a pencil in her hand, and those about her always depended on her for the score. She was very keen to see the correct side of all disputed points, and often an umpire would take her opinion in preference to his own.

Now, the great rivals of the Arlingtons, captained by Tom Barr, were

"AND I'LL MAKE YOU ANOTHER BET."

the Crescents, led by Dick Thruston. The Arlingtons had kept the lead of the Crescents till Thruston took command of the latter. After that there came a series of defeats for the Arlingtons that made Captain Barr furious. Thruston was a splendid specimen of male youth. With a superb figure, great muscular strength and a quick, springy step he was to be admired from an artistic point of view. And, a born commander, he was just the man to organize and captain a baseball team. What assured his success was that he was a first class pitcher.

At the end of the season Thruston had placed his team so far ahead of Barr's that the latter made up his mind to reorganize for the next season with a view to regaining the position he had lost. He was busy all winter examining and testing the skill of applicants and by spring had got together as likely a lot of boys as ever composed a baseball club. But in spite of all he could do he could not find a pitcher to match Dick Thruston.

Rumors of Barr's efforts reached the ear of the rival captain, and he, too, bestirred himself. The team he selected was as much better than the team he had led the season before as Tom's was superior to the one which had been defeated. And so it was that when the series of games was entered upon the Arlingtons and the Crescents were evenly matched except that the latter could outpitch the former.

Nevertheless Tom Barr entered upon the season's games with considerable confidence. He bantered Thruston as to what he would do with him, and Thruston, who was as much of a thoroughbred as a baseball player, only smiled and said: "I'd like to see you do it, Tom. There's no fun with the luck all on one side."

"I'll tell you what I'll do," said Tom. "I'll bet you a hat we beat you on the games during the season."

"All right," replied Thruston. "I'll take that."

"And I'll make you another bet. I'll bet you a box of cigars against a dozen pairs of gloves that we'll beat you at least one game with a man short on our team."

"I don't quite understand that," said Thruston.

"Do you take the bet?"

"Anything you like."

"Done." And Tom repeated the terms of the two bets.

"Another thing," Tom continued. "There's only one person I can get to match you in pitching—a negro. Do you object to playing against one of the colored race?"

"Not if my team don't. I'll speak to them about the matter."

Thruston soon after sent Captain Barr permission to introduce a negro into the game if required.

The agreement between the two clubs was that they were to play seven games, four to win, the games to be played on alternate Saturday afternoons, beginning with the second Saturday in April. There was great interest manifested on the part of the friends of the two teams, and when the first game was played the grand stand was packed and much of the standing room was taken up. A fine lot of boys on each side were arrayed, and the play from the first was the finest that had ever been played between the Arlingtons and the Crescents. The regular pitcher was in place for the former, Barr not having availed himself of the permission he had received to use the negro. After a hard fought game the Arlingtons won by a few runs.

When the game was finshed some said that it had been won by Beatrice Barr's presence and encouragement. At any rate, she was adored by the members of her brother's team, and there was not one of them who would not give his head to serve her. A few, while attributing the Arlingtons' success to her, referred that success to a far different cause. They said that if Captain Thruston had kept his eyes off Beatrice Barr and fixed his attention on the game the score would have been very different.

The second game was played under very much the same conditions, and again the Arlingtons won. By this time a number of the Crescents had noticed that their captain was not doing his best, and one of them went to him and expostulated. Thruston knew very well what was the matter with him, though he did not reveal the secret. He promised that the next game should show up very differently.

And it did. Barr fixed his attention on the game and won it by half a dozen runs—not only that, but he beat the next, the fourth game. During both the third and fourth games Beatrice Barr was not present. It was given out that she was ill. Some malicious spectators declared that she had been bribed by the Crescents with ten pounds of candy to keep away. This only excited merriment. All knew that she was wrapped up in the success of her brother's team. But when the fifth game came round and she was again absent, the Crescents winning, many who had noticed Thruston's bad play while she was present looked knowing and whispered to one another that they believed there might be something in the bribery story after all. Beatrice was not in her seat at the sixth game; but, despite her absence, the Arlingtons won.

Each team had now won three games, and the seventh was to decide the championship. Beatrice Barr told some of her most intimate girl friends that she would love to see the game, but she had understood that unpleasant remarks had been made about the effect of her presence on the result and she had decided to remain away from the grand stand. She was not in her seat when the deciding game was played, but it was said that she watched it from behind the blinds of a house overlooking the oval.

When the teams went out on to the field a negro was noticed among the Arlingtons. Captain Thruston was about to protest when he remembered that he had agreed that Barr should use a negro pitcher if he chose. Some surprise was indicated that a boy of his size was expected to do extra fine pitching. He was but average height, and his muscles did not show under his loose suit. But when he began to pitch the secret came out. He could do things with a baseball that a champion billiardist can work with the ivories. Few could hit his balls, and those who did usually sent them straight up in the air, to be caught by the outs.

During the changes from the bat various persons, mostly from among the Crescents' side, attempted to get near the colored pitcher to have a look at him or question him, but he managed to keep pretty well away from them and would only answer "Yes" or "No." Finally, seeing that he was not to be interviewed, they let him alone. The Crescents held the last inning, the negro pitching. The Arlingtons led in the score by two runs. Thruston was at the bat, and it was expected that he would make a hit to enable the men on the bases to get in, three men hoping to complete their runs and win the game. But the negro served the balls with such curves that Thruston either sent them straight up in the air or they struck the ground near his feet. Finally, one of his skyrockets being caught, the game was lost to the Crescents. Dick Thruston dropped his bat and with a chivalry for which he was noted strode forward with outstretched hand to congratulate the pitcher for having won the game for his team. But the negro, instead of waiting for him, ran away at the top of his speed and disappeared from the oval.

Tom Barr ran up to Thruston and said:

"I've won two bets from you, Dick."

"What two bets?"

"Bets we made at the beginning of the season—one that we'd beat you on the score of games, the other that we'd beat you a game one man short on our team."

"You've won the first, but I don't see how you've won the second."

"Come round to the house this evening and I'll explain."

That evening Thruston, having doffed his baseball clothes, in immaculate attire called at the Barrs'. He found Tom with Beatrice, who was dressed in her most becoming costume. She hung her head before the gaze of her admirer.

"You told me today," Tom said to Dick, "that you didn't understand how I had won our second bet. The last game was played with eight men and a girl. There is the girl. She's been two hours washing off the burnt cork."

Dick stood looking at Beatrice in astonishment; then he repeated his act at the close of the game. He seized her hand and poured forth a volume of congratulations and compliments.

The most important feature connected with the struggle between the Arlington and Crescent teams was the announcement in the autumn of the engagement of Dick Thruston and Beatrice Barr.

Cook's Cotton Root Compound.

The great Uterine Tonic, and only safe effectual Monthly Regulator on which women can depend. Sold in three degrees of strength—No. 1, $1; No. 2, 10 degrees stronger, $3; No. 3, for special cases, $5 per box. Sold by all druggists, or sent prepaid on receipt of price. Free pamphlet. Address: THE COOK MEDICINE CO., TORONTO, ONT. (formerly Windsor)

Britain's Power Questioned.

The Hague, Aug. 5.—(C.A.P. Cable.)—Dealing with the first question before the tribunal as to the right of the United States to have regulations made for fisheries, Elihu Root said that the two nations approached this subject from entirely different points of view. Great Britain approached it from the standpoint of her sovereignty, while the States did so from their guaranteed right.

It was for the tribunal to draw the line between what is competent for Great Britain to do in the exercise of her sovereign power and what was incompetent for Great Britain to do with respect to the modification of American treaty rights.

He contended these rights could not be restricted or destroyed by regulations made by one who gave the rights, nor could the grantor alone be allowed to say what was reasonable, fair, appropriate and necessary for fisheries which the United States fishermen have been admitted to share in.

Pie or Plato?

The devotees of the old fashioned idea of education for scholarship, of the value of scholastic attainment for its own sake, of the worth of culture as apart from its possible aspect of utility, might just as well fold up their tents and, like the Arab, quietly steal away.

They are done for. It is high time to be admitting it.

One by one the institutions of higher education have been knuckling down to the popular demand for dishwashers and home cooks.

And now Miss Caroline Hazard, president of Wellesley college, has joined the housekeeping brigade. "The day of the scheduled scholastic life is past," said President Hazard in her annual report. "In common with all so called higher institutions of learning, Wellesley must be ready to prepare its graduates for a useful and active life in the world."

In this connection President Hazard recommended the establishment of a new course in economics to have special reference to household management.

Now, it were a great pity to cast a word of reproach at the movement toward the proper understanding of household science which has swept over the country recently. It must without doubt be set down as one of the sanest and most helpful educational efforts that the last decade has seen.

With the ever increasing number of institutions who need women at their heads who are skilled in the science of housekeeping, it is essential that more and more women should qualify themselves for expert service of this sort And, too, with the changed conditions in the home, where the tendency is no longer for girls to learn the homely arts of cooking and sewing from their mothers, there is a definite need for class room instruction in these branches.

But why must every cultured college in the country open its doors to the science of pie baking? A gentle and noble art in very truth it is. But must it rub elbows with the study of the poets and the thinkers of the world? Must it lock step with the pursuit of the significant facts in the world's history? Is what is left of four years, after time for basketball, fraternity dances, college plays and committee meetings is taken out, too much to spend in the atmosphere of mere books?

Doubtless it is. One forgets that only old fogies would refuse to class pie with Plato.

Queen Alexandra is having her personal effects packed preparatory to leaving Bunkingham Palace for good.

Indisputable Evidence.

You have read our oft-repeated statement, "In use for over 30 years." It was in the early sixties that the prescription now universally known as Castoria was first made use of. With a record of over fifty, under five years of age, out of every hundred deaths, it was the AMBITION OF EVERY PHYSICIAN to discover a remedy suitable for the ailments of infants and children that would decrease this distressing mortality. In Castoria that relief has been found.

Let us take the statistics covering the deaths in the City of New York for the past 30 years, and here we find the benificent effect of a combination of drugs excluding opiates and narcotics so long sought for, namely: CASTORIA.

Of the total number of deaths in New York City in 1870, 50 per cent. were under five years of age; in 1880, 46 per cent.; in 1890, 40 per cent.; in 1900, 35 per cent. only. Just stop to think of it.

Until 1897 no counterfeits or imitations of Castoria appeared on drug store shelves, but since that date Mr. Fletcher has been called upon to suppress a number of these frauds. While the record for 1900 does not come down to our expectation it is owing to the carelessness of mothers when buying Castoria. The signature of Chas. H. Fletcher is the only safeguard.

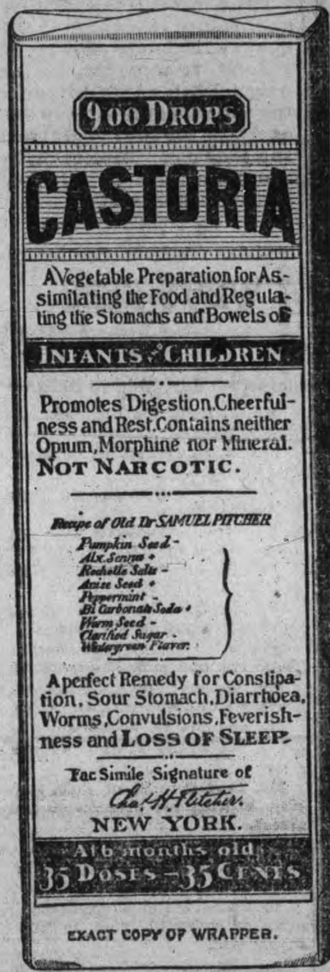

EXACT COPY OF WRAPPER.

CASTORIA

The Kind You Have Always Bought, and which has been in use for over 30 years, has borne the signature of Chas. H. Fletcher. and has been made under his personal supervision since its infancy. Allow no one to deceive you in this. All Counterfeits, Imitations and "Just-as-good" are but Experiments that trifle with and endanger the health of Infants and Children—Experience against Experiment.

What is CASTORIA

Castoria is a harmless substitute for Castor Oil, Paregoric, Drops and Soothing Syrups. It is Pleasant. It contains neither Opium, Morphine nor other Narcotic substance. Its age is its guarantee. It destroys Worms and allays Feverishness. It cures Diarrhœa and Wind Colic. It relieves Teething Troubles, cures Constipation and Flatulency. It assimilates the Food, regulates the Stomach and Bowels, giving healthy and natural sleep. The Children's Panacea—The Mother's Friend.

GENUINE CASTORIA ALWAYS Bears the Signature of

Chas. H. Fletcher.

The Kind You Have Always Bought

In Use For Over 30 Years.

THE CENTAUR COMPANY, 77 MURRAY ST, NEW YORK CITY.

MOURNING COSTUMES.

In Summer All White Is Appropriate For Deepest Black.

Mourning costumes for very young girls are always somewhat of a problem. In summer all white is now considered appropriate for even deepest mourning, but the frocks must be of the simplest, without any lace or embroidery trimming.

White organdie trimmed with insertions of net or point d'esprit lace or with white crape is permissible even in deepest mourning for afternoon or evening wear for a very young girl. Sheer white lawn or mull made up with the utmost simplicity and even white dotted swiss is correct for summer afternoons.

For tennis or golf a black belt, tie and hat will not give the effect of second mourning, but will serve to distinguish between the severe style of white dress that is today so regularly worn during the forenoon.

HAT FOR YOUNG WIDOW.

One or two black lawn or batiste dresses, a black linen and a black rajah or pongee coat and skirt costume will be found necessary in a summer mourning outfit for a young girl. White pongee is permissible for lighter mourning, and coat and skirt costume in this material are much in vogue still.

The hat and veil illustrated are very smart for a young widow. The veil is of crape bound brussels net.

Hail Riddles Car Windows.

Prescott, Aug. 5.—The local train on the C.P.R. from Ottawa to Prescott, due here at 4.50 p.m., arrived last night minus almost every pane of glass.

About three o'clock, when pulling out of Manotic, the train ran into a cloudburst, accompanied by a terrific wind. The train could be felt rocking heavily. The hail was so heavy that every window in the cars was broken instantly.

One lady, who had her watch on her wrist, reported the hail having come through the window, and in addition, had sufficient force to break the crystal on her watch.

To Study the Redman.

Winnipeg, Aug. 5.—A small party of scientific investigators from the United States will leave at once for Lake of the Woods and Rainy River to study the Canadian Indian in his native wild. The party consists of Prof. Libby, of the University of North Dakota; Prof. Starr of Chicago, and an Indian interpreter. Rev. H. G. Gunn of Winnipeg, who has made a study of ethology and had made a special study of Indian folk lore, will accompany the party

Ontario's Apple Yield Decreasing.

Niagara Falls, Ont., Aug. 5.—In an address before the annual convention of the International Shippers' Association, over the river yesterday, Prof J. W. Crow of the Ontario Agricultural College, Guelph, did not speak enthusiastically of Ontario's apple growing. He said apple growing in Ontario was fast on the decline. The prime cause for this was the number of unscrupulous buyers throughout the province. They offered such low prices and treated growers so unfairly that apple orchards were fast being replaced with other fruits.

He estimated that the apple shipments from Ontario centres this year would be: Chatham, 1,000 to 2,000 barrels; Alviston, three cars; Wyoming, 19 cars; Watford, 1,500 barrels; Grimsby, six cars; Ingersoll, 4,500 barrels; Trenton, 7,000 barrels; Thornbury, 12,000 barrels; Durham, 2,000 barrels; Jordan, 20 cars; Oshawa, 8,000 barrels; Wicklow, 3,500 barrels; Sparta, 3,000 to 5,000 boxes; St. Catharines, 6,000 to 6,500 barrels.

Chinaware that has become burned or darkened by long use may be scoured bright with soda.

Canadian Pacific Ry.
EMPRESSES
And other Steamships

MONTREAL, QUEBEC and LIVERPOOL

Lake Manitoba	Aug. 18, Sept. 15
Emp. of Britain	Aug. 26, Sept. 23
Lake Champlain	Aug. 4, Sept. 1
Emp. of Ireland	Aug. 12, Aug. 26

Lake Manitoba and Lake Champlain carry only one class of cabin passengers at very moderate rates. For rates and further information apply to any railway or steamship agent, or to

I. E. SUCKLING,
General Agent for Ontario,
S. E. Cor. King & Yonge Sts., Toronto

Steer Straight

for the best beer ever brewed and you are sure to come to us. Our Bottled Beer is "Bottled Health." It means vigor and strength, a good appetite and high spirits. It is the best medicine for the weak and the best food for the strong. Keep our excellent Beer in your home as a beverage and you will have no need of a doctor. Nothing but the purest ingredients used in the brewing.

The Calcutt Brewing & Malting Co'y, of Ashburnham, Limited

A Want Ad in The Daily Review

will find the right worker for that job. For the work-seekers who are versed and practised in "nowadays ways" of doing things are sure to turn FIRST to the offers of employment found in THE DAILY REVIEW, "which is why" an employer is enabled to choose the BEST man or woman for the work to be done.

ROBERT FAIR & CO.
LIMITED

ONLY TEN DAYS MORE

and that will end the GREATEST MID-SUMMER SELLING in our history and we intend to make it a record breaker.

We think we have fairly earned the "LION'S" share of credit and patronage we have received, because of our showing of Spring and Summer merchandise and apparel.

Conditions could hardly have been otherwise, owing to our splendid organization in each department, every member being keyed to the highest pitch of efficiency and all bent on excelling previous achievements.

The makers would hold up their hands in amazement if they saw these prices:—

Dresden design Jap Summer Dress Silks, 25 inches wide, in green, mauve, grey and champagne, formerly 85c yd. For **59c**

Table of Colored Silk Organdies and Crystalines, 42 inches wide, in grey, pink, blue, cream and white. White Japan Silks, 24 inches wide. All were formerly priced at 75c and 85c the yard. Your choice for.......... **25c**

Tamaline Silks, in fancy stripe design, wear guaranteed, colors grey, tan, old rose and green, formerly 50c the yard, For **35c**

Table of American Wash Suitings, highest quality of texture, plain colors, 30 to 36 inches wide. Earlier in the season they sold at 25c to 35c the yard. Your choice for.......... **10c** Yard

Scant Mercy has been shown the prices we are selling boys' stockings at. Heavy Ribbon Cotton Stockings, double knees, the kind we sold at 25c the pair. All sizes. Your choice for.......... **15c** Pair

Big drive in Ladies' Black Cotton Stockings, all sizes, 8½, 9, 9½ and 10. 3 pairs for.......... **25c**

"The Last of Their Race," and Going for Less Than Half

Ladies' Long Black Taffeta Silk Coat, handsomely trimmed around neck, revere and sleeves, formerly priced at $15. Sale price.......... **$5.00**

Two only Black Taffeta Silk Dresses, waists silk-lined, formerly sold at $20.00. Clearing price.......... **$10.00**

Silk-lined French Black Lace Coats, swell garments, some of our latest importations. They were priced at $20.00 each. price.......... **$10.00**

A Select Little Band of Wash Suit Bargains

They are made from Repps, Motor Cloths, Linens Colors white, blue, pink and linen, formerly sold at $8.00 to $1.00. Sale price **$4.00 and $5.98**

Drastic Cutting of Prices in German Axminster Rugs

Axminster Square, 6 ft. 6 in. x 9 ft. 8 in., $15,00. For **$9.00**

Axminster Square, 7 ft. 6 in. x 10 ft. 3 in., $18.75 For **$12.00**

Axminster Square, 8 ft. x 3 in., 11 ft. in., $28.00. For **$18.00**

ROBERT FAIR & CO.
LIMITED
Sign of the Golden Lion

AN OUTRAGE ON ENGLISHMEN

The Gloucestershire Chronicle prints the following story of the experiences of a party of Englishmen that endeavored to enter Canada:—

"In view of the fact that several young Gloucester men having recently emigrated to Canada, and probably others contemplating trying their fortunes in the Dominion, the following story of the experience of a party of Englishmen (including a nephew of Mr. S. Moors, of Lower Guiting), who recently sailed for Canada, will be read with interest:

Mr. Gerratt, of New Basford, says: "A short time ago thirteen of us were engaged to go into Messrs. Penman and Company's Canadian hosiery mills at a town called Paris, Ont. We were engaged by the month at six dollars a week, and to pay our fares back again in two years. We sailed on the Victorian on May 13, landing at Quebec on May 20.

"When we got to the Customs Office we were asked several questions as to employment, how much money had we, etc. We told them we had our passage paid out, together with a guarantee of several years' work. One of our party had £10, another £6 and we all had a little money.

A WEEK IN AN IMMIGRATION HOSPITAL.

"After answering these questions we were detained in a room for several hours. At the end of that time we were marched out, and without any explanation of any sort were put in a carriage. We enquired where we were off to, and the officer then said we were going to catch the 1.30 train to Paris (our destination.) Having no cause to doubt his word, we meekly submitted to being driven off. We were driven for a matter of three miles, when the driver pulled up at what was called an 'Immigration Hospital.' There we were detained for a full week without any explanation of any sort, and were fed on tea, sour bread, and salt butter. We sent several messages to the firm we were going to, and we firmly believe the messages never went out of the place, as we had to trust to them to do the posting and telegraphing, giving them the money. We could not post them ourselves, as we were kept prisoners all the time, and watched day and night.

NUMBERED LIKE CONVICTS.

"We endured it for a week, when on the Friday (May 27) the official of this place shouted out numbers (we were all numbered like convicts.) They told us we were going out, and when we asked where to, he replied 'to our destination,' again deceiving us. Well, we were put in a carriage and drove straight to the Customs Office, where our luggage was put on, and then we were driven on to the boat, the same we went out on. We were sent back without an explanation of any description. We passed the three doctors and got the medical stamp.

"Since we have been in England we have learned that the firm heard nothing from us, although we gave the officials the letters and telegrams. The firm also gave us several messages, but we never heard a word from them. Thinking it possible that we were detained through insufficient cash, the firm sent the Custom officials 350 dollars for our release, but they returned it, and told them they were sending us on.

The next thing they heard that we were half way across the sea.

"This is one sample of how Englishmen are treated at Port Quebec."—Sons of England Record.

VICTORIA CROSS FOR GUS ROSS

At Saving Life He is the Boss—He Blocked a Serious Human Loss

Mr. Angus Ross, representing the Mellotte Cream Separator, looms up in the public gaze as a hero.

While spending his holidays at Stony Lake he was fortunate enough to rescue five fair damsels from the terrors of the storm yesterday.

Needless to say, he was at home in rescuing the young ladies.

SATURDAY AFTERNOON TRIP

The commodious twin-screw excursion steamer "Otonabee" will leave Wolfe Street Wharf to-morrow, Saturday August 5th at 1.30 sharp, calling at Street Railway Wharf at 2 p.m. for Idyl Wyld, returning at 9 p.m. Dinner on board the boat and at Idyl Wyld. Return tickets 50c.

WHO'S HERE AND AWAY

Mr. J. Hampden Burnham is in Toronto to-day.

Mr. H. H. Bishop, of Chicago, is at the National.

Mr. Fred L. Diamond, of Rochester, is in the city.

Mr. T. E. Bradburn went up to Stony Lake to-day.

Mr. Walter W. Wynne, of Bradfield, Minn., is in the city.

Mr. Robert Heard wife and family, of Buffalo, are in the city.

Miss Tillie Dalvey, of Lindsay, is visiting Mr. and Mrs. Frederick Griggs.

Mr. Wendell Stock, of the Bank of Nova Scotia, Montreal, is in the city.

Mr. and Mrs. G. T. Gladstone, of Montreal, registered at the National today.

Mr. Bert Canniff, of Galt, is in the city, visiting his parents on Stewart street.

Mr. R. S. Todd, of Nipigon, is in the city the guest of his father, Mr. R. J. Todd.

Miss Ethel Hayes has returned home after an enjoyable visit to her niece in Toronto.

Miss Mason of Woodstock, is the guests of friends in the city for a few days.

Mr. Arthur Emmerson of Galt, is spending two weeks vacation with his parents, Stewart street.

Mrs. Knox, Queen-st., has returned ed home after a pleasant visit with friends in Woodstock.

Miss Lillian Wood of the Examiner office staff, is on a couple of weeks vacation.

Miss Gertrude Clancy left on Tuesday to enjoy a couple of weeks vacation at Lindsay.

Mr. H. B. Collier leaves on Saturday for Chicago in the interests of the Collier Electric company.

Mr. R. J. G. Sutherland was in Toronto this week on business and arrived home on Wednesday.

Miss Adelaide M. Synder and Miss Virginia Guest, of Chicago, were guests at the National yesterday.

Miss Florence Howden, of Peterborough, is spending a vacation at Cobourg, Grafton and Thousand Islands.

Mr. and Mrs. W. T. Robinson and Miss Helen, will enjoy a holiday in Toronto while Grand Lodge is in session.

Mr. Wilbert Thornton leaves on Saturday to spend two weeks vacation at Point-au-Baril, the new C. P. R. summer resort.

The condition of Mr. Alex. J. Grant, Supt. Engineer of the Trent Canal, who is confined in the General hospital at Montreal could not be learned to-day.

Mrs. E. D. Storey, Ottawa, has returned home after visiting her parents, Mr. and Mrs. R. Tivey, 137 Stanley avenue.

Master Earl Fallis, of Manitoba, who has been visiting here for the past three weeks, left to-day for Bethany accompanied by his cousin, Master Carl Kincaid.

Miss Nellie Connelley, Miss Mary Moloughney and Miss Stella Wood, of Syracuse, and Father McCarthy, of Rochester, are guests at Mr. John Trombley's cottage, Rice Lake.

Mr. M. J. Gloster, foreman of the composing room of the Toronto Telegram, passed through this burg to-day en route to Hastings on a three weeks' fishing trip. Hang hard Mike.

Mr. N. H. Copp, of Cralean, Miss A. Herberling and Miss L. M. Meyers, of Rochester, N.Y.; who have been at Stony Lake, are registered at the National to-day.

Rev. Dr. Langford, of Toronto, who will occupy the pulpit of Charlotte-st. Methodist church arrived in the city last evening on the C.P.R. local, accompanied by his wife and daughter.

Mr. T. MacNamara, of Peterborough, is making his annual visit to Madoc. He is as genial and happy looking as of old, giving the angler's grip, accompanied by the password, "How is fishing in Moira Lake?"—Hastings Star.

The ladies aid of St. James' had a pleasant outing Thursday afternoon when one of their number, Mrs. R. Stenton, entertained them at her home, Coldsprings, Otonabee. The drive and supper were both enjoyed and all returned to the city feeling it was good to be there.

Wilbur and Mrs. Marlatt, Oakville, Mr. and Mrs. Clyde Green, of Hamilton, autoed to Peterborough on Thursday. They were en route home after a pleasant trip through Prince Edward Island. Mr. Marlatt is connected with the Marlett Tannery of Oakville, and Pembroke, and Mr. Green is one of the head officials of the Cataract Power Company.

A Saturday Bargain Worth While

You can buy almost any priced comb at McDermid & Jury's on Saturday for 13c. See their window.

ENJOYABLE HOPS AT CHEMONG

First of Thursday Night Dances Given Last Evening--Successful Function

A brilliant dance was held at Chemong Park last evening, it being the first of a series which will be given every Thursday evening by the cottagers and guests.

Despite the threatening weather the dance was largely attended and was a splendid success. The pavilion was thronged, and the grounds also crowded with onlookers, who appeared to enjoy the lively strains of the music as much as the dancers.

Halpany's five-piece orchestra provided the incentive to the tripping of the light fantastic and played excellent music until 11.30, when the dancing was discontinued.

There was a large number from town, and all spoke in highest terms of the entertainment provided, and assured Mr. W. B. Rickey of their support and attendance at future "hops."

All accounts due to the firm of Simpson & Young not paid before August the 15th will be handed to a solicitor for collection. 2d1w

THE NEWS FROM CHEMONG PARK

The chief subject of discussion at present at the lakes is the regatta which will be held on the coming Thursday. An excellent and varied programme has been arranged. A dance will be held at night, and music will be furnished by the 57th Regimental band.

Mr. W. B. Rickey reports excellent business at the hostelry and is filled with visitors from Toronto, Rochester, Buffalo and other points.

There will be a private dance at the lake Saturday night.

About 100 excursionists visited Chemong on Wednesday, coming from Fenelon Falls on the Otonabee.

Miss Marion Grant will return to O'Hara Saturday.

Walter Long of Toronto, is spending a few days at the lake.

Messrs. Joe Baldwin and Harry Anderson, who have been spending the last two weeks at the lake will return to Toronto Monday morning.

Miss Helen Stapleton has returned to Peterborough after spending several weeks at the lake.

The steamer Empress will run an excursion from Chemong to the Stoney Lake regatta on Monday morning.

Miss Galvin, of Rochester, is staying at Chemong for the summer months.

A new fishing reel is given a gyratory motion to cross wind the line and prevent it tangling.

KAWARTHA LAKES
Otonabee Navigation Co

SEASON 1910 **TIME TABLE** SEASON 1919

Steamers Otonabee, Monarch, Water Lily, Manita, Maid-a-Vale, connecting at Peterborough, Bobcaygeon and Lindsay with Canadian Pacific railway trains from Toronto, Buffalo, Detroit and all points east and west; and with Grand Trunk railway Peterborough, Lakefield and Lindsay.

BOBCAYGEON AND STONEY LAKE
STEAMER MAID-A-VALE

READ DOWN				READ UP
9.02 a.m. Lv	C.P.R.	Toronto	C.P.R.	Ar 6.55 p.m.
12.10 p.m. Ar		Bobc'g'n		Le 3.45 "

1.15 p.m. Leave	Bobcaygeon Arrive	12.01
1.45 "	Sandy Point	11.50 "
2.15 "	Oak Orchard	11.00 "
2.35 "	Islinda	10.45 "
3.35 "	Buckhorn	9.10 "
4.00 "	Burleigh Falls	8.31 "
4.30 "	Juniper Island	8.00 "
4.45 "	Mt. Julian and Viamede	7..5
5.00 "	Glenwood	7.20 "
5.25 p.m. Arrive	Crow's Landing Lv.	7.00 "

PETERBOROUGH AND STONEY LAKE
STEAMER WATER LILY

READ DOWN				READ
9.02 a.m. Lv	C.P.R.	Toronto	C.P.R.	Ar 6.55 p.m.
11.28 " Ar		Pet'boro		Lv 4.38 "

1.00 p.m Leave	Peterborough Arrive	12.30 p.m.
3.30 "	Lakefield	9.50 a.m.
4.10 "	Young's Point	9.10 "
4.20 "	South Beach	9.00 "
4.45 "	Kawartha Park	8.35 "
5.10 "	McCracken's Landing	8.10 "
5.20 "	Juniper Island	8.00 "
5.50 "	Burleigh Falls	7.30 "
6.30 "	Mt Julian & Vi'mde (Str Water L'y)	7.00 "
7.30 p.m. Ar.	Crow's Ld'g (Str. Maid-a-V) lv.	7.00 a.m

LINDSAY AND STURGEON POINT
STEAMER MANITA (From July 4th to Sept. 3rd

Leave Lindsay 9 a.m., 1.15 p.m., and 5.30 p.m. Returning, leave Sturgeon Point at 7.15 a.m., 10.45 a.m., and 3 p.m. Except Tuesdays and Fridays, when the steamer goes to Coboconk—Leaving Lindsay 9 a.m., touching Sturgeon Point, Fenelon Falls and Rosedale. Returning, will arrive at Lindsay at 5.30 p.m.

Commencing July 4th, steamer leaves Sturgeon Point, Mondays, one hour earlier than above schedule allowing passengers to connect with 7.50 a.m. C.P.R. train for Toronto; also with G.T.R. trains at Lindsay, going north and south.

PETERBOROUGH AND RICE LAKE
STEAMER MONARCH

READ DOWN				READ UP
5.00 p.m. Lv	C.P.R.	Toronto	C.P.R.	Ar 10.15 a.m.
7.47 " Ar		Pet'boro		Lv 7.42 "

Mondays leave Gores Landing at 6 A.M. and 4 P.M.
Tuesdays, Wednesdays and Fridays at.......... 4 P.M.
Saturdays at.......... 6.30 A.M.
Mondays arrive at Gores Landing at.......... 1.15 P.M.
Tuesdays, Wednesdays and Fridays at.......... 12.15 P.M.
Mondays leave Peterborough at.......... 10.00 P.M.
Tuesdays, Wednesdays and Fridays at.......... 9.00 A.M.
Saturdays at.......... 4.00 P.M.

STEAMER OTONABEE

Largest and best equipped steamer on minor inland waters, open for excursions on waters from Barrie, Orillia and Jackson's Point, Lake Simcoe, all Kawartha Lake Ports, and Peterborough to Hastings, and Rice Lake waters.

Apply at office of the Company, Peterborough for information as to routes and camping locations.

W. H. ROBERTSON, President. R. PINCHIN, General Manager

IF YOU WANT TO FIGHT IT OUT

From the age of 45 years the eyes have undergone a natural change (which no eye escapes), so that they are either out of focus for distance or near vision, especially at night. You cannot see distinctly with the paper a foot from the eyes and you need strong light. Your real need is suitable glasses. If you want to fight this difficulty out with nature you may do so, millions have done it before you and have been worsted in the fight. We are relieving the eyes of such cases every day. Perhaps you will be wise by taking the matter in time.

THE PETERBOROUGH OPTICAL INSTITUTE
IN THE MARKET BUILDING.

J. W. BROWETT, Ref. D. M. O. Optical Specialist, Dr. of Optics, Philadelphia, Graduate Pennsylvania State College, New York Optical Institute, Optical Institute of Canada, Associate Graduate Detroit and Chicago Ophthalmic Colleges and Hospitals.

Great Summer Clearance
OF
Men's Clothing

Every Suit in the store must be sold this month. We have to make room for the New Fall Goods coming in.

Ladies' Wash Suits and Skirts

will all be sold at greatly reduced prices, in fact, **less than cost price.**

House Furnishings

Now's your time to buy Housefurnishings at almost your own price, such as **Carpets, Rugs, Curtains, Portiers and Linens of all kinds.**

You needn't pay all cash either. We make it easy for you to pay $1, $2 or $3 per week.

The Knickerbocker Co.
The Credit Clothiers
422 George Street. Phone 711

ALL ACCOUNTS

Owing to A. L. Talbot Grocer and Butcher, must be paid on or before August 15th, 1910, or they will be placed in solicitor's hands for collection after this date. Any accounts presented for payment at 243 George Street, corner of Sherbrooke will be receipted.

A. L. TALBOT
412 GEORGE STREET

Lakefield and Stoney Lake Route

Time Table—Season 1910

Steamers Stoney Lake, Empress and Islinder, until further notice will connect at Lakefield with all trains for Stoney Lake.

READ DOWN A.M.	P.M.	P.M.		READ UP P.M.	A.M.	P.M.
Lv. 9.15	1.15	6.15	Lakefield Ar	6.00	9.00	4.15
Ar. 9.45	1.45	6.45	Young's Point Lv	5.30	8.15	3.30
9.55	1.55	6.55	South Beach	5.20	8.05	3.00
10.30	2.45	7.45	McCracken's L	4.30	7.15	2.45
11.00	3.00	8.15	Juniper Island	4.00	7.00	2.30
Ar.	5.00	9.00	Breeze's	3.00	6.00	2.00
		9.30	Crowe's Landing		5.50	
Lv. 11.30	3.30	8.45	Mt. Julian, Viamede	1.30	6.15	12.80
Ar. 12.00	4.00	9.00	Burleigh Falls	1.00	6.45	12.00

Meals served on board.

Monday mornings steamer will leave Mt. Julian at 5.00 a.m., Juniper Island 5.10 and McCracken's 5.20. Connecting with 6.40 train for Peterborough, arriving at Peterborough at 7 a.m.

MEALS SERVED ON BOARD.

Company reserves right to change time table without notice.

Tickets honored by Str. Lintonia, Capt. Gray, for passage between Peterborough and Stoney Lake, through the canal only.

For excursion rates, dates, etc., write to the

Stoney Lake Navigation Co.'y
Young's Point,
F. G. YOUNG, Gen. Man.

The Right
Furnishings
for
CIVIC HOLIDAY

Can be had at this store in our well known high qualities at remarkably pleasing prices.

We solicit the opportunity of proving to you that we have **Men's and Boys' Furnishings** that are right for any Man or Boy who wants the best at the least cost.

10 Dozen Men's **25c** Suspenders.......... **15c**
5 Dozen Bias Stripe **50c** Flowing End Ties.......... **25c**
5 Dozen Crochet **50c** Tubular Silk Ties.......... **35c**
10 Dozen Fancy **15c** Hose.......... **10c**
7 Dozen Balbriggan **40c** Shirts and Drawers.......... **30c**
3 Dozen T.V.B. **$1.00** Short Sleeve and Knee Pants.......... **75c**

Special for Saturday Only

Ask to see **$1.00** Shirts, pick one out, ask the clerk to wrap it up. Give him **75c** and you will be satisfied that it is the biggest 75c Shirt worth in the city.

H. LeBRUN & CO.

PROBABILITIES
Fair and cool. Sunday fine and warm.

THE DAILY REVIEW

REVIEW WANT ADS.
BRING RESULTS
One Cent a Word

VOL. LXI., No. 30 — PETERBOROUGH, ONT., CANADA, SATURDAY, AUGUST 6, 1910 — TEN CENTS PER WEEK.

TROOPS BEING RUSHED IN

Government Fears Demonstration In San Sebastian.

Madrid, Aug. 6.—Alarmed by fears that the proposed demonstration of the clerical forces at San Sebastian, the summer capital, will assume the character of an uprising, the Government yesterday commenced to rush troops into San Sebastian. A regiment of hussars left Madrid for San Sebastian yesterday, followed by another regiment of cavalry and two battalions of chausseurs. A regiment of the infantry was also ordered to San Sebastian from Vittoria.

Both Gen. Weyler, the captain-general of Catalonia, and Count Sagasta, the Minister of the Interior, will go to San Sebastian, to be in immediate charge in case of disorder.

The Government believes that the Carlists and the members of the religious orders, which are numerous in Northern Spain, are openly inciting their followers to violence. The governors of the Basque Provinces and the adjoining Province of Navarre yesterday issued orders to the mayors of all the municipalities in these provinces to warn the Roman Catholics against assembling or entering the city of San Sebastian with arms, and that the most energetic measures would be taken to repress any attempt at a manifestation.

Catholics Gathering.

Bilbao, Spain, Aug. 6.—Since the Government has ordered the railroad companies not to furnish special trains for the proposed demonstration at San Sebastian Sunday, the Catholic adherents are already commencing to leave for the summer capital upon the ordinary trains.

Blame Freemasons.

Rome, Aug. 6.—That the Freemasons are at the bottom of the strained relations between the Vatican and the Spanish Government, and that they find in Canalejas, the Spanish Premier, a ready tool, is the declaration of Cardinal Ferrari. He says:

"The whole thing is the result of the anti-clerical wind which swept over France, crossed the Pyrenees, and is now blowing through Spain. The Church has won more difficult battles in the past, and it must not be forgotten that the nations that have quarrelled with her have brought on their own ruin."

PARENT WANTED HIS CHILD

Father Charged With Attempted Abduction of Boy In Toronto.

Toronto, Aug. 6.—After a hurried flight from Toronto a year ago, Thomas F. Hamilton, typewriter salesman of St. Louis, Mo., returned to the city yesterday and was arrested last night by Detective Mitchell, at 12 Harvard avenue. He is charged, upon a warrant dated March of last year, with abducting his own six-year-old son, Almer, from the custody of his mother, Mrs. C. E. Hamilton, 67 Cecil street, in January, 1909. He is also charged with doing actual bodily harm upon the mother in August of last year in a second attempt to kidnap the boy.

The story has been a dramatic one. Since Mrs. Hamilton divorced her husband in the United States in 1907, until in January of last year, he abducted the lad in the crescent at Knox College, when he was on his way to school and took him to St. Louis, where the mother went in March and regained possession of the child. In August last a man came to board with Mrs. Hamilton. That night her husband drove up in a taxicab and, save for the intervention of the driver, would have again succeeded in getting possession of the child.

The driver refused to run his machine with the boy on board, and he was returned to the mother and Hamilton fled.

A further charge of assault was then laid by Mrs. Hamilton.

Yesterday he was seen in Harvard avenue and last night was got at the home of a relative there.

He was admitted to bail in the sum of $2,000 despite the protests of the wife, who declares that she fears he will again attempt to secure the boy. As Detective Mitchell was taking Hamilton from the house last night, a taxicab drove up and a man entered to tell Hamilton to get out, as the police were after him.

COOK OFF MY LEG DOCTOR

Paris, Aug. 4.—Electrical surgery, by which arms and legs will be painlessly amputated without recourse to knife or saw, is a development of the immediate future, according to an announcement to-day by Professor Parsonaval, one of the medical authorities of Paris.

Doctor Doyen recently showed before the Academy of Medicine the effect of an electrical current upon cancers and how a cure might be effected in this way.

Prof. Parsonaval following up these experiments, now declares he has treated the limbs of dogs with frequent electric currents, literally cooking the limbs so that they dropped off of their own account. The animals so treated, he says, did not manifest the slightest traces of suffering. When the limbs dropped off a healthy scar remained.

A German artist carries a portable house about with him on his automobile on painting tours.

HOME AND PRINCIPALS IN THE RAWN TRAGEDY

LAURIER IS WRECKED COMES OUT UNHURT

Premier Emerges Unhurt From Disaster in West.

His Special Train Collides Head on With a Freight Train While Going East From Moosejaw—Engineer Is Believed to Be Underneath His Engine—None of Premier's Party Are Hurt.

Regina, Aug. 6.—While proceeding at over fifty miles an hour the special train of Sir Wilfrid Laurier, en route from Moose Jaw to Regina, collided with a westbound freight about nine o'clock last night at a point three and one-half miles west of Pense, a small town thirteen miles west of Regina. The engines were telescoped and the freight cars derailed.

The Premier, who was sitting in a chair at the time in his own car, was thrown violently to the floor, but immediately got up and informed the members of his party that he was uninjured. Others of his party were badly shaken up, but no one was seriously hurt. The crews of both engines jumped as soon as they saw that a collision was inevitable, except the engineer of the freight train, who is believed to be buried, and probably dead, beneath his engine.

The windows, mirrors and tableware of the Premier's car and in that of Hon. George P. Graham, Minister of Railways, as well as in the press car, were shattered, and things generally badly jumbled. The Minister of Railways, who was in his own car, suffered a wrenched knee, which did not prevent him hurrying back to the Premier's car. The conductors on each train at once took the necessary precautions, and sent out signalmen in both directions.

Dr. George H. Ramsey of Pense, who was driving near the scene of the wreck, was told by a pressman what had occurred, and at once proceeded to the scene of the accident to render what assistance he could.

William Campbell, a waiter in the press car, was injured internally, and Ed. Cook, conductor of Sir Wilfrid's train, had one rib broken.

The scene presented by the two great engines, caught together in what appeared an attempt on their part to overlap each other, was spectacular and impressive. To one of the pressmen the engineer of the special stated that at Belleplaine he was going at the rate of sixty miles an hour, his train being some seven minutes behind time. How the accident occurred and how the freight came to be where it was he was unable to say. He only knew that he had the right of way over all other traffic.

TRANSPLANTED PART OF EYE

Philadelphia, Aug. 6.—A rare operation, involving the transplanting of a portion of the cornea from the eyeball of a man to that of a woman who had been blind since infancy, resulting in the restoration of her sight, has been performed at the Medico-Chirurical Hospital, and doctors are watching the case with much interest. It will be several weeks before it can be determined definitely whether the restoration will be permanent, but at present doctors say all indications point to success.

The operator was Dr. L. Webster Fox, professor of ophtalmology at the college, and one of the leading eye specialists in this city. His patients were two, a young man employed at Baldwin's locomotive works, one of whose eyes had been pierced by a piece of steel and the sight destroyed, and a young woman who had been blind since infancy. One of her eyes had been removed from its socket and she was unable to see with the other.

The cornea of her eye had become opaque through disease.

Dr. Fox decided to remove a piece of the cornea from the man's eye and place it in that of the young woman. The operation was performed about twenty days ago.

When the bandages were removed it was found that the young woman could see for the first time in her life. Her sight was not as good as that of the persons near her, but for a distance of five feet she could see distinctly.

LATEST NEWS BY TELEGRAPH

Oliver Back From His Travels.

Edmonton, Aug. 6.—Hon. Frank Oliver returned to the city yesterday from Vancouver, he having made the long journey to the Yukon via the Mackenzie River route, a total distance of over 8,000 miles, in two months and two days, the fastest on record. He had no statement to make in addition to that from Vancouver concerning the report of his retirement from the Laurier Cabinet.

May Divide Diocese.

Winnipeg, Aug. 6.—The Provincial Synod of the Anglican Church for Prince Rupert Land will meet shortly in Prince Albert.

One of the most important problems which will be up will be the question of the division of the Diocese of Calgary, which includes the whole of Alberta, into two bishoprics with two bishops, one at Calgary and the other at Edmonton.

Thought Drowned, Turns Up.

Fort William, Aug. 6.—Reported drowned in the newspapers, and all but given up for dead, J. A. Johnston, a fur dealer, has arrived in the city to pay a visit to his brother, W. H. Johnston. He was thought to have gone to the bottom of Lake Helen, near here, about a month ago, when a canoe capsized.

Seven Lives Lost In Fire.

New York, Aug. 6.—Seven lives were lost early yesterday in a fire which destroyed a three-storey lodging house in the foreign section of Jamaica, Long Island. The blaze started in a hallway, the only exist, and spread so rapidly that few of the inmates had any opportunity to escape.

Found Dead.

Ingersoll, Aug. 6.—Mrs. Elizabeth Elliott, who had been a resident of this town upwards of 65 years, was found dead in her house yesterday morning about eight o'clock. Death was due to apoplexy.

Princess May Wrecked.

Victoria, B.C., Aug. 6.—Barely giving the wireless operator time to flash a message summoning assistance, the handsome C.P.R. liner Princess May, Capt. John McLeod, with nearly a hundred passengers, went to the bottom of Lynn Canal shortly after two o'clock yesterday morning, consequent on her having run on a reef at Sentinel Island during a dense fog, making a big hole in her hull. Not a life was lost, thanks to the coolness and bravery of the officers, but the escape from a terrible disaster was a narrow one, as the vessel filled very rapidly.

Landslide Caused Fatal Wreck.

Middleton, N.Y., Aug. 6.—A landslide on the Erie Railroad, five miles west of here early yesterday caused the wreck on an eastbound fast freight train and the loss of three lives. The landslide is believed to have been due to a heavy rain, which loosened the hillside soil and caused large quantities of rock to crash down upon and block the tracks.

Soldiers Contributed.

Toledo, Aug. 6.—The Sixth Regiment, en route from Columbus, where they had been on strike duty for a week in the street car riots, have raised a purse of $500, which will be forwarded to Mayor Duffy at Columbus with instructions that the money be given to the destitute families of the strikers.

Sergt. Greet's Funeral.

London, Aug. 6.—By request Colonel Crosse, secretary of the National Rifle Association, is making all arrangements for the late Sergt Greet's funeral, which will take place in Bisley Church this afternoon.

King Will Inspect Q. O. R.

London, Aug. 6.—It is probable that the King will inspect the Queen's Own Rifles at Hyde Park.

LATE TICKS FROM WIRES

Great damage has been done by an electric storm in the vicinity of Montreal.

Reports of crops along the route of the Grand Trunk Pacific are encouraging.

The Sovereign Great Priory of the Knights Templar of Canada is meeting at London.

Firemen on the eastern division of the C.P.R. are negotiating for an increase in wages.

Harris, the negro arrested at Monroe, is reported to have confessed to the Chatham murder.

Harry Saunders, aged 11, was drowned Thursday morning near New Liskeard, while attending a picnic of the Sunday school of the Methodist Church. The lad tried to walk a boom of logs near the dock.

After threatening several times to end his earthly troubles, Thomas Turner, a Hamilton coachman yesterday afternoon drained a bottle of carbolic acid in full view of his wife, and died in a few minutes afterwards.

EXPECTS TO REACH 120 YEARS

Boston, Aug. 6.—Prof. Luther O. Emerson of Hyde Park, who wrote the music to William Cullen Bryant's "We are Coming, Father Abraham," and who has just entered on his ninety-first year, declares that he expects to live at least thirty years more.

"You know I had a brother who lived to be one hundred and sixteen years of age, and I want to go him a few years better," he said. "My uncle, Ezekiel Pratt, was born in 1687 and died in 1803, and at the age of one hundred and one years was a farmer and swung the scythe as well as a younger man. My grandmother on my mother's side lived to be ninety-five years, also. Therefore, you see, I am naturally of a long-lived family."

THOUSAND LOSE JOBS WITH WINTER AT HAND

That Many Trainmen Must Seek Elsewhere For Work.

Those Who Have Committed Acts of Intimidation, Says Supt. Morley Donaldson, Will Not Be Taken Back—Grand Trunk's Loss Will Be Nearly a Million Dollars by a Conservative Estimate.

Ottawa, Aug. 6.—Supt. Morley Donaldson of the Grand Trunk, made the following statements after his return from Toronto yesterday.

"The opinion in Toronto and all along the main line is that the strike settlement is an absolute victory for Mr. Hays and the G.T.R. One thousand men will lose their positions over the whole Grand Trunk system as a result of the strike.

"The men who will lose their positions, will do so because they have committed acts of intimidation, or the like. The others will be taken back as rapidly as possible. The men who have come on during the strike, however, will be allowed to stay as long as they wish, and where the places are filled by these new men, men who were on strike will just have to be patient and wait."

About twenty of the Ottawa strikers were taken back to work yesterday.

Grand Trunk's Loss.

Montreal, Aug. 6.—The Grand Trunk statement issued yesterday of the traffic earnings of the ten-day week which closed July shows a decrease of $448,320 in the receipts. They were $719,307, as against $1,167,357.

This only reveals a corner of the economic wreckage caused by the strike. The official statement covers the period from July 22 to July 31, inclusive.

The strike began three days before July 22, and lasted two days after the 31st, so that $224,000 may fully be added to the amount of decrease in yesterday's report, making it $672,000.

The company's weekly increases for the beginning of the present year to the date of the ordering of the strike averaged over $140,000. This average is entirely obliterated for the 15 days the strike lasted, and makes the aggregate decrease in the company's earnings alone not far short of a million dollars, to say nothing of the direct additional expense involved by the company in engaging new men, in protecting men and property from possible violence, and in otherwise fighting the strike. Something was saved in wages and something in pensions, but the latter will not enrich the ordinary accounts of the company as the contributions to the pension fund will remain the same.

DOWNEY IS APPOINTED CHIEF OF ASYLUM

He Gets Superintendency of Asylum at Orillia.

Member for South Wellington In Local House Will Retire From the Political Arena—Has Been a Great Campaigner and Is an Expert on Municipal Matters — Worked Hard In Checking Tuberculosis.

Toronto, Aug. 6.—Official announcement was made yesterday that Joseph Downey, M.P.P. for South Wellington, has been appointed superintendent of the Asylum for the Insane at Orillia. Mr. Downey has resigned his seat in the Government to take over the new appointment. The new position is worth about $2,500 a year, and carries with it a fine house and supplies. It is considered to be one of the most desirable offices in the gift of the Government.

"Everybody appreciates Mr. Downey's ability both generally and in connection with the special legislation pertinent to this especial office," said Premier Whitney yesterday afternoon. "He is a man who has a wide grasp of municipal affairs and I do not doubt that his late constituents will miss him very much."

Mr. Downey has held a seat for the riding of South Wellington since 1902, when he redeemed the riding for the Conservatives. He was for years editor of The Guelph Herald, but two years ago resigned that position to take up special writing. His literary

JOSEPH DOWNEY, M.P.P.

style is known for its originality and force, and as a speaker he has a reputation for eloquence, while there are few his equal as a campaigner. Flowers of speech fall naturally from "Joe" Downey's lips, but he is capable of aggressive utterances also. His campaign for legislation aimed at checking the spread of consumption, was vigorous and determined, even though its end was a squelching by the Premier.

Mr. Downey was a member of a commission which two years ago investigated jail problems with a view to applying more humanitarian principles. The establishment of the industrial farm at Guelph may be traced in part to the commission.

Joseph Patrick Downey is his full name. He is a Roman Catholic, born of Irish parents in Wellington County in 1865. He entered the service of The Guelph Herald as a boy of 15, and in 1885 took editorial charge. He interested himself in politics early, and blossomed out as a full-fledged "stumper" in 1899, when he helped to defeat the Greenway Government in Manitoba. When he was nominated for South Wellington the hope of capturing the Liberal constituency was not great, but he went in with 227 majority, and has since stayed in. Now that he is out of the running the riding promises to be a hard battleground.

IT IS CALLED DIVORCE MICROBE

London, Aug. 6.—Prof. F. P. Wilson's paper contrasting divorce in Canada and the United States at the International Law Conference referred to the ease wherewith divorce is obtained in the United States where divorce become a primary necessity of life. The divorce microbe might be present in Canada, but its ravages are not yet serious. In the subsequent discussion, Cephas Brainerd, New York, expressed some irritation at the Canadian criticism of his country, which he said is founded on insufficient information.

Swam the St. Lawrence.

Brockville, Aug. 6.—A lad named Joseph Curran performed the feat of swimming across the St. Lawrence from Brockville to Morristown, a distance of over one and a half miles. He made it in one hour and ten minutes and finished strong.

DECIMAL SYSTEM FOR AUSTRALIA

Melbourne, Aug. 6.—The House of Representatives by a vote of 35 to 2, adopted the resolution endorsing the idea of the adoption of the decimal system in Australia. It was decided to endeavor to seek the approval of the imperial conference for the adoption of the system in the Empire.

Grave allegations involving Government officials are made in connection with the operations of a syndicate which assisted in the Victorian Government land purchases in the Cohuna irrigation district.

Taxis Were Condemned.

New York, Aug. 6.—A half-dozen taxicab inspectors, headed by Chief Inspector Brennan, swooped down on the St. Regis, the Gotham, Manhattan and Belmont Hotels and the University Club taxicab stands Thursday evening, and twelve taxicabs were "condemned," either for having meters that registered what is termed the double fare or for having meters without lights, so the passenger could not see what was being charged.

Deported From Brockville.

Brockville, Aug. 6.—Immigration Inspector P. Devlin of Kingston, yesterday deported from here to Morristown, Robert D. Kile, an American, who was liberated from jail after serving thirty days for stealing a sum of money from a passenger on the steamer Rapids King, while the boat was at Prescott.

HUSBAND KEEPS WIFE PRISONER

Rome, Aug. 13.—According to Naples messages appearing in the newspapers a wine merchant named Read, who appears to be out of his mind, has been keeping his wife and his eleven children shut up for the last five years in a country house near Naples. He seems to have watched over his prisoners with the utmost vigilance, feeding them with small portions of maize, potatoes, eggs and sometimes of fowl.

He recently allowed the two eldest sons to take short walks in the neighborhood of the house. Although under close supervision they managed to make their plight known to some neighbors, who informed the police, with the result that the father was arrested.

The release of the prisoners afforded a very touching spectacle, the meeting between the mother and her sons after five years' separation, being most affecting.

The municipal authorities of Liverpool have demolished 12,000 unsanitary dwellings in the last 40 years.

DRS. KENNEDY & KENNEDY
CURE DISEASES OF MEN
PATIENTS TREATED THROUGHOUT CANADA FOR 20 YEARS

Dr. Kennedy, Medical Director of Drs. K. & K.

Drs. K. & K. are favorably known throughout Canada where they have done business for over 20 years. Thousands of patients have been treated and cured by their great skill and through the virtue of their **New Method Treatment**. When you treat with them you know you are dealing with responsible physicians as they own and occupy their own office building in Detroit, valued at $100,000. When they decide your case is curable, all your worry is removed for you know they will not deceive you. They guarantee to cure all curable cases. No matter how many doctors have failed to benefit you; no matter how much money you have spent in vain; no matter how discouraged you may be, don't give up in despair until you get a **free opinion** from these master specialists. If you are at present within the clutches of any secret habit which is sapping your life by degrees; if you are suffering from the results of past indiscretions; if your blood has been tainted from any private disease and you dare not marry; if you are married and live in dread of symptoms breaking out and exposing your past; if you are suffering as the result of a misspent life—**Drs. K. & K. are your Refuge.** Lay your case before them confidentially and they will tell you honestly if you are curable.

YOU CAN PAY WHEN CURED

CONSULTATION FREE
Books Free on Diseases of Men. If unable to call, write for a Question Blank for HOME TREATMENT

We Treat and Cure
VARICOSE VEINS, NERVOUS DEBILITY, BLOOD and URINARY COMPLAINTS KIDNEY and BLADDER Diseases, and all Diseases Peculiar to Men.

DRS. KENNEDY & KENNEDY
Cor. Michigan Ave. and Griswold St., Detroit, Mich.

NOTICE All letters from Canada must be addressed to our Canadian Correspondence Department in Windsor, Ont. If you desire to see us personally call at our Medical Institute in Detroit as we see and treat **no patients** in our Windsor offices which are for Correspondence and Laboratory for Canadian business only. Address all letters as follows:

DRS. KENNEDY & KENNEDY, Windsor, Ont.

Write for our private address.

COAL
THAT IS COAL

Is the LEHIGH VALLEY COAL at
$7.20 PER TON

Hardwood
First Class. - - - Best in City
Four Foot $6.00 Per Cord
Cut and split as desire
—AT—
J. E. A. FITZGERALD
Phone 111.

SANTAL-MIDY
Standard remedy for Gleet, Gonorrhœa and Runnings IN 48 HOURS. Cures Kidney and Bladder Troubles.
MIDY

UNION LABEL

The Daily Review

SATURDAY, AUG. 6, 1910.

VICTORIA PARK

Victoria Park is one of the prettiest little parks in America. Nature was good to it and so is Hedge. Mr. Hedge, is the caretaker. He is a man who takes an interest in his work. How much interest the visitor can easily see. He likes his work. That's the secret of success. Enjoy your work, and noon will slip around before you are aware. Night will come and you will say "What, another day gone?" If a man does not enjoy his work he is to be pitied.

DR. CRIPPEN

Crippen has put the finishing touches on his father. The old man is in California. His paramour in jail as well has broken her father's heart. He is in England. Isn't a man an awful ass to act like that. Awful ass, that's the exact word. He not only robs himself of his liberty, but pierces the hearts of everyone connected with him.

McLaughlin is dead. His deed, his poisoning his wife and setting fire to the house is fresh in the minds of all. Now, why in the world didn't he run away with the woman of his choice and let his wife live. They would have tired of each other and separated, and he would not have stretched a rope, and disgraced his name. Dr. Crippen is supposed to have killed his wife so that he could enjoy, unmolested, the forbidden sweets of a typewriter's love. Why kill the wife?

MY PONY BOY

Telegraph.

Welland! Welland!
We are proud to see you grow.
Never stop—stay on top;
You've the goods to show.
Set the pace, win the race,
Make the rest look slow.
Hit it up! Hit it up! Hit it up!
Go! Go! Go!

This is a fitting slogan for the smartest little town in Canada, a town that has trebled its population within the last few years. Why? Just because the citizens believe in themselves. They are united. Each man in the council is a publicity commissioner; each man on the Board of Trade is enthusiastic. That is why the town is booming.

FOR THE COUNCIL TO READ

From the Civilian.

The hornet is a depraved and low-lived insect, whose ferocity and pugnacity put him outside the pale of all human sympathy. His cousin, the wasp, is in the same category; but if you are looking for a nice, plain brand of depravity, we commend you to the fly, not only the musca domestica or house fly, not to all his relations, the mayfly, the sandfly, the gadfly, and all the other flies, whether their names be Latin or plain English. The industrious ant can make it interesting for you if you sit down on his territory, and the gentle gipsy moth can give you something to think about if he catches you in the shade of his old apple tree; but even they are useful and respectable creatures compared with a fly. Neither the common house fly—the Latin gent called musca domestica—nor any of his relations has one redeeming quality. He is active, frivolous, noisy, impudent, familiar, exasperating, nasty, ill-tempered, an enemy of peace, a foe of religion and morals, an asset of profanity and a constant breeder of trouble. He is now in the community. He dotes on garbage. He will come into the house as if he owned it; he will seek to drive those who live in it out; he will drive the cats frantic and goad the dogs to madness, and he will have his nose in every butter-plate, sugar bowl, milk pitcher, and everything else in the house not covered up. He laughs at screen doors and windows; he dispises fly paper; he tortures bald-headed men and sleeping women; he loves to be slapped at and damned and will express his joy soaring around your head and droning a war song. Come to think of it, the house fly has even the hornet beaten to a frazzle, for except when he is on a jag and running amuck, the hornet only delights in breaking up revivals, camp meetings and Sunday school picnics, while the house fly invades the home and respects neither age nor sex, hygiene nor menu, and is depravity in its most loathesome form. He is born in garbage and there is where he should stay.

EFFORT

In every brick that is laid, in every tree that is trimmed, and in every lawn that is mowed we see the finger of effort writtem. In every wheel that turns upon the streets, be it in car, cab, or wagon, effort reigns. By effort is all progress. Without it is death.

It is by degrees of effort that we are led to look upon some things as remarkable and others as commonplace. If we look at things closely, and weigh their relationship, we will find how much our affairs intermingle and how much the threads of our daily condition touch upon the furtherest point, the highest pinnacle of the State.

The effort we speak of this days is the effort we saw, the secret we beheld in a sewing machine in the George street store window.

It would be a long story if we were to minutely trace the working of effort through it all. There is the stamp that sent the order for the sewing machines from this Guelph firm, the making of this stamp and the gum upon it, the buying of it, the making of the penny that bought the stamp, the order-in-Council to mint the coin, the assent of the Governor-General, the recognition of the Governor-General by the King, and the recognition of the King by the people. So, see how strangely interwoven are our social conditions. There is the typewriter that wrote the order, and the firm who made the typewriter and its myriad parts. There is the copying of the letter in the letter book, and the placing it in the envelope. There is the making of the letter-book, and letter press, and the printing of the firm's name on the envelope and letter head, the printers, their type from the type founders, their ink, from the ink makers, the press from the press manufacturers, the galleys, the proof reader, the correction and final revise. Slight effort that takes the letter to the press and dries and folds it and drops it in the letter box. Slight effort, but great organization takes it from the letter box and placing it in a bag delivers it at the post-office, where it is fed to the hungry stamp killer. The same organization takes it to the station, and by the effort of steam, guided by an engineer, by the system of a general manager, superintendent, telegraph operator, and conductor, the letter ordering that sewing machine has gone away.

The order received, there is the slight effort of acknowledging it, and the vastly greater effort of making the machine. There is the effort of the moulder as he sifts his sand from the pit, where nature put it. There is the effort of the miner who brought out the coal to light the furnace. There is the effort of the miner who found the ore and the plant that melted it into pig, the effort of the fire that will lick the pig and melt it until it runs a molten stream. There is the effort of the moulder as he directs the red tongue of the dragon into the flask that awaits it, and the effort of time to cool this tongue till it takes the form of the bed of sand it made its fiery bed in. There is the effort of those who clean the casting and who mill it the effort of the one who bores the holes, who japans and bakes, who varnishes and bakes again, who ornaments and dries, the man who assembles the various parts, and the one who places the sewing machine in time. There is the effort of the man who chopped the tree that made the wood possible for the machine head to fit in, the man who cut the veneer to give the table a fineness impossible with a thicker present wood. There is the drying and the seasoning of the woods. There is the varnisher of the woodwork, the polisher and the finisher of this wood, now glued together by art so clever that to the eye of the unskilled no veneer is possible. Then comes the final testing, and on to the man who creates the machine. Then comes into play the effort of the rougher woodman, who cuts the coarser elm for the crates, the twine, and all it means to make, the nails and all that means the tags, and the man who printed the bill of direction from consignor to consignee.

So in this machine we see much of the effort and of skill, just one of the modern miracles that unnoticed pass about our streets daily.

However, we are too busy to look unless some new star or a new method of turning one inside out has been discovered.

THAT WESTERN TOUR

The managers of the Liberal party must be rather non-plussed at the reception Sir Wilfrid Laurier is meeting with in the west. The tour was intended to be a glorification of the man who persistently claims that he and not Providence is responsible for the era of fat years of prosperity which have invaded Canada. The people of the west were to be shown this native of Athabaska and they were expected to fall down and worship at the Laurier shrine. Up to date, however, there has been a great lack of the "falling down." The hard headed farmers of the west have so far persistently refused to bow before the Liberal idol and the result has been disappointing. Accustomed to the senseless flattery of political sycophants in the east, Sir Wilfrid Laurier misses the sweet insence of flattery. Out west they size a man up as he is, not for what he says he is. And if ever there was a man whose record is marred by broken pledges and forgotten promises it is he who is now headed for the Pacific Coast on a barnstorming visit with nothing to give the people but a nicely turned phrase and idle vaporings of a vain pedagogue.

With the native cunning which is one of his chief characteristics the Premier has been trimming his sails to suit every passing breeze of sentiment. Out among the English settlements of Prince Albert he was more English than the most patriotic Englishman. Love for the old land rolled from his tongue with suspiciously oily fluency. He even referred to "dear old England." What a hit that speech would make in the province of Quebec.

SIDE LIGHTS

TWO FROM THE DEAD TOWN.
Kingston Standard.

According to Collier's Weekly there is no stimulant like music. But who ever heard of a musical drunk?

—o—

The man with a good steady position these days is better off than the man without one. There are signs on the business and financial horizon that suggest that there may be a slackening in business—especially in the West in the near future.

"I HONESTLY BELIEVE 'FRUIT-A-TIVES'
The Greatest Cure For Rheumatism In The World"

KNOWLTON, QUE., Oct. 12th. 1909.

"For many years, I suffered from severe Rheumatism, and the attacks were very distressing and prevented me from doing my ordinary work. I tried many remedies and physicians' treatments, but nothing seemed to do me much good, and I was becoming very anxious for fear I would become a permanent cripple from the disease.

I tried "Fruit-a-tives" and this medicine has entirely cured me and I honestly believe it is the greatest Rheumatism cure in the world."

E. E. MILLS.

Such a statement could not be bought from a man like Mr. Mills. He thinks too much of his good name, to sell it or sign it to an untruth. Mr. Mills tried "Fruit-a-tives" after all other treatment failed—and "Fruit-a-tives" cured him of Rheumatism. In the goodness of his heart, he wrote the above letter in order that sufferers in all parts of Canada would know that there is one remedy that actually does cure Rheumatism. This testimonial was entirely unsolicited on our part. We did not know that Mr Mills was taking "Fruit-a-tives" until we received the above letter.

It is a case like Mr. Mills' that proves the marvellous powers of "Fruit-a-tives" in arresting and curing disease. It may be stated, without fear of contradiction, that "Fruit-a-tives" will positively cure Rheumatism when properly used.

"Fruit-a-tives" is the only medicine in the world made of fruit juices and is the greatest Rheumatism cure known to modern science.

50c. a box, 6 for $2.50, or trial box, 25c. Sold by all dealers or sent, postpaid, on receipt of price by Fruit-a-tives Limited, Ottawa.

Wanted

GIRLS WANTED

GIRLS wanted at the Canadian General Electric Co's works. Apply at the gate house. 6d18

MEN WANTED

FIFTY MEN WANTED FOR ALL KINDS OF work. Apply to Geo. Chalmers, at Grand Hotel or 587 Home wood Ave. tf

For Sale or To Rent

FOR RENT

THE YARDS AND STABLES RECENTLY occupied by the Commercial Hotel. Apply to F. Birdsall, Birdsall P.O. 8d1w

FOR SALE

HOUSE AND LOT, 371 REID ST., FORMERly occupied by late Judge Weller. Apply on premises or to R. E. Wood, Barrister, George St. 3g

FOR SALE

1 VICTOR SAFE, 3,500 LB; SCALE, OFFICE and Counter Fixtures, also a good lot of Shelving at 383 Water Street. 3d.

FOR SALE

FOR SALE, ONE ALMOST NEW "HECLA Hot Air Furnace, No. 25. Owner putting in hot water heating. A bargain. Apply A. G. Carruthers, 239 Burnham street, d30-3t

TO RENT

IMMEDIATE POSSESSION—GOOD BUTCHER Shop with large refrigerator, on McDonnel St. next to Lillico's Grocery. Also a Store in Grand Opera House Block. Apply to J. J. Turner & Sons, George Street. 6d

TO RENT

FURNISHED COTTAGE, CHEMONG PARK. $40 month, $75 season. Apply Mrs. Young, 305 Stewart Street. tf

HOUSE FOR SALE

270 Reid Street, white brick, stone foundation. 10 rooms, bath, good cellar. Excellent location. Lot 40x114. Small garden in rear.

GASOLINE LAUNCH FOR SALE

AS GOOD AS NEW. WILL BE SOLD AT A bargain as owner has no further use for it. It is 25 feet over all, equipped with two-cylinder engine built last year, Fairbanks-Morse 7 horse-power, reversible blades. For particulars address Box 23, Review office. Launch may be seen at Juniper Island on Civic Holiday. 3d

TO RENT

Convenient and comfortable sets of rooms, with all modern improvements. In the Lundy Block, George Street.

Rooms suitable for young men taking meals out.

Also offices now occupied by J. J. Lundy over Denniston, Peck & Kerr's, Water Street. Possession given August 1st.

Several Dwelling Houses for rental.

Apply to — D. J. LUNDY,
Over Dennistoun, Peck and Kerr's Office, Water Street.

Money to Loan

Any amount from $1.00 up to $50.00, on Watches, Clocks Jewelry, Musical Instruments and Personal Effects. If you are in need of a small loan call on us. Terms reasonable. Strictly confidential.

SNOWDEN & MURPHY
PAWN BROKERS, 206 CHARLOTTE ST.

IF YOU THINK OF PUTTING
VERANDAH CURTAINS OR AWNINGS
of your house we will be pleased to give you an estimate for the work.
Verandah Furniture, Hammocks, Etc.

J. J. Turner & Sons
George Street.

Children's Aid Society
FOR THE CARE OF NEGLECTED AND ILL-TREATED CHILDREN.

Incorporated by Act of Legislature. Information required. Information kept strictly private.

CHILDREN FOR ADOPTION
GEO. COCHRANE,
Agent and Asst Sec.
Phone 1320 George St

CANADIAN PACIFIC RAILWAY

CIVIC HOLIDAY
August 8th

RETURN TICKETS AT
SINGLE FARE
From Peterboro'
to all stations in Canada, east of Port Arthur, and to Detroit and Buffalo.

GOOD GOING
All trains, August 6, 7 and 8th
Return Limit August 9th.

Tickets and information at—
CITY TICKET OFFICE,
343 George Street.

GRAND TRUNK RAILWAY SYSTEM

SPEND YOUR VACATION AT THE SEASIDE

The Low Rate Excursions via the Grand Trunk Railway System to
Cacouna, Que., Charlottetown, P.E.I
Halifax, N.S., Kennebunkport Me.
Murray Bay, Que.,
North Sidney, N. S.
Old Orchard, Me., Portland, Me.
St. John, N.B., St. John's, Nfld.
Sidney, N. S.,
will enable you to do so at small cost.

Tickets good going Aug. 8, 9, 10, 11. Return limit Aug. 30th, 1910

Sailings of Passenger Steamers

From Sarnia to Soo, Port Arthur and Duluth every Monday, Wednesday and Saturday at 3.30 P.M The Wednesday and Saturday Steamers going through to Duluth.

Sailings from Collingwood 1.30 P.M. and Owen Sound 11.30 P.M., Mondays, Wednesdays, and Saturdays, for Soo and Georgian Bay Ports.

Sailings from Penetang 3.15 P. M., to Parry Sound and way ports daily except Sunday.

Tickets and full information from:—

W. BUNTON, City Agent
F. SANDY, Depot Agent

GRAND TRUNK RAILWAY SYSTEM

CIVIC HOLIDAY
PETERBOROUGH
MONDAY, AUGUST 8

RETURN TICKETS AT
SINGLE FARE
FROM PETERBOROUGH

To All Stations in Canada, also Niagara Falls and Buffalo, N. Y., Port Huron and Detroit, Mich.

GOOD GOING AUGUST 6th, 7th, 8th
RETURN LIMIT AUGUST 9th

Full Particulars and Tickets from:

W. BUNTON, C. P. & T. Agent
F. SANDY, Depot Agent

CANADIAN NORTHERN

THE QUICKEST ROUTE
—TO—
MUSKOKA

The centre of the Muskoka district reached direct by the Lake Shore Line. Boatside stations at Bala Park and Lake Joseph.

THE LAKE SHORE EXPRESS
(Trains 3 and 4)

A magnificently equipped solid vestibule train observation parlor cars and coaches de luxe. In appointment, in a class by itself.

Three trains every week day, 8.00 A.M., 10.00 A.M. 5.15 P.M., providing the comfortable way to visit Beaverton, Sparrow Lake, Muskoka Lakes, Parry Sound, Georgian Bay, the Magnetawan Country, Pickerel and French Rivers

Ticket Offices — Corner King an Toronto Streets and Union Station.

A watch with a bell that may be set to ring at a desired time on the principal of the alarm clock, is a novelty.

Life Insurance

THE MUTUAL LIFE OF CANADA

This Company's record for FORTY YEARS is that of seeking

THE BEST IN POLICIES
THE BEST IN SECURITY
THE BEST IN PROFITS

S. E. SALLS, General Agent,
PETERBOROUGH DISTRICT.

Medical

DR. BUCHANAN

F.R.C.S., Edinb: M.R.C.S., Eng.; L.R.C.P., Lon. Specialist Eye, Ear, Nose and Throat. Phone 519 ;169 Charlotte St. Hours—9-11 a.m., 2-4 p.m 7-8 p.m

DR. G. C. LEACH

Late House Surgeon of Lakeside Hospital, Cleveland, Ohio; also of Cook County Hospital, Chicago OFFICE—224 Hunter St., formerly occupied by Dr. Coughlin. Phone Bell 219.
Special Attention to Diseases of Women

DR. JAS. V. GALLIVAN

Office cor. Hunter and Aylmer Sts. Late house Surgeon of St. John's Hospital, New York. Lic. University of New York Telephone 668.

DR. E. A. HAMMOND

Late assistant Westminster Hospital, Brompton Hospital, National Heart Hospital, St. John's Skin Hospital. London, Eng. Also of Rotunda Maternity Hospital, Dublin.
Special—Diseases of Heart, Skin and Stomach
Office—543 Water Street
Bell Phones, Office 463—House 1301

Osteopathy

DR. ASA G. WALMSLEY

Osteopathic Physician
Office over Canadian Bank of Commerce, Hunter Street entrance.
Office Hours—9 to 12 a.m. 2 to 5 p.m. Evenings by appointment. Consultation free. Bell Phone 649

Legal

RUDDY & BURNHAM

Barristers, Solicitors, etc.
Offices, corner George and Hunter Sts., Peterborough
Money to Loan.
Successors to George Edmison, K. C.
Robert Ruddy, K.C. J. H. Burnham

O'CONNELL & GORDON

BARRISTERS, SOLICITORS AND NOTARIES
Hunter Street, two doors west of Post Office,
Daniel O'Connell George N. Gordon

A. E. DIXON

Barrister, Solicitor, etc.
Office corner Hunter and George Sts., Peterboro Entrance next to W Madill's Drug Store.

R. E. WOOD

BARRISTER, SOLICITOR, Etc. Office removed from Bank of Commerce Building to 435 George street, recently occupied by E. B. Edwards. Money to Loan

W. H. MOORE

BARRISTER SOLICITOR, in the Supreme Court etc. Office—Hunter street, first stairs west of Post Office.

HALL, HAYES & HALL

BARRISTERS, SOLICITORS and NOTARIES PUBLIC, Hunter Street, Peterborough, next the English Church. Money to Loan at the lowest rates of interest.
E. H. D. HALL. LOUIS M. HAYES, K.C. R. C. HALL

HALL, MEDD & DAVIDSON

(Successors to Stratton & Hall)
BARRISTERS, SOLICITORS, Etc., Peterborough Ont. Office—Corner of Hunter and Water Sts. over Bank of Commerce.
E. R. HALL M.P. S. T. MEDD W. S. DAVIDSON

DENNISTOUN, PECK & KERR

BARRISTERS, SOLICITORS, NOTARIES
415 Water Street, Peterborough.
Money to loan at lowest current rates of interest Easy terms of repayment.
E. A. PECK F. D. KERR R. M. DENNISTOUN

Money

BENNET & GOODWILL

BARRISTERS, SOLICITORS, Etc., 375 Water St Peterborough. Telephone No. 191.
Money at Current Rates
Upon Easy Terms.
J. W. BENNET. E. L. GOODWILL

Money to Loan
at lowest current rates
— ON —
FARM, TOWN OR VILLAGE PROPERTY
ON EASIEST TERMS OF REPAYMENT
HALL, MEDD & DAVIDSON
Successors to Stratton
BARRISTERS. Office—Corner of Hunter and Water Streets over Bank of Commerce

ORDER NOW
The STANDARD ANTHRACITE D. L. & W
SCRANTON COAL
$7.20 Per Ton

The Standard Anthracite at standard price. Builders' Supplies. British Columbia Shingles.

Hardwood $6.00 per cord. First class Mixed Wood $4.50 cord. Cutting and Splitting extra.

R. Hicks & Co
248 MURRAY STREET

CASTORIA

The Kind You Have Always Bought, and which has been in use for over 30 years, has borne the signature of Chas. H. Fletcher and has been made under his personal supervision since its infancy. Allow no one to deceive you in this. All Counterfeits, Imitations and "Just-as-good" are but Experiments that trifle with and endanger the health of Infants and Children—Experience against Experiment.

What is CASTORIA

Castoria is a harmless substitute for Castor Oil, Paregoric, Drops and Soothing Syrups. It is Pleasant. It contains neither Opium, Morphine nor other Narcotic substance. Its age is its guarantee. It destroys Worms and allays Feverishness. It cures Diarrhœa and Wind Colic. It relieves Teething Troubles, cures Constipation and Flatulency. It assimilates the Food, regulates the Stomach and Bowels, giving healthy and natural sleep. The Children's Panacea—The Mother's Friend.

GENUINE CASTORIA ALWAYS Bears the Signature of Chas. H. Fletcher

The Kind You Have Always Bought

In Use For Over 30 Years.

THE CENTAUR COMPANY, 77 MURRAY STREET, NEW YORK CITY.

The Lure of the Mask

By HAROLD MAC GRATH

Copyright, 1908, by the Bobbs-Merrill Co.

I surrender. The most fatal thing in life is curiosity. It has the power to lead us into all manner of trouble. And I have my share of curiosity. Remember, you never would have found me. I may dwell in a garret; I may be hideous; perhaps nothing remains to me but my voice. And now the terms. And if you do not follow them confidently and blindly your dinner will grow cold in the carriage. Dinner will be at 8, Feb. 1. At 7 a carriage will call for you. The messenger will blindfold you. He will then proceed to the club and take the dinner and bring you here. Be warned! If you so much as lift the corner of the bandage, the romance will end then and there. I realize that I am doing something very foolish and unwise; but, as you say, I am a woman who has seen much of the world. Thus I have my worldly side. I shall use it as a buffer.

"Blindfolded!" Hillard scrubbed his chin. All these precautions! Who was she? What was she? Since there was no escape, blindfolded he would go.

At half after 6 on the night of the 1st of February, then, he began to dress. It was some time since he had taken such particular care.

"The signor seems in high spirits tonight," observed Giovanni as he laid out the linen.

"Man, I'm happy and greatly excited. Do you recollect the lady who sang under my window? I am going to meet her tonight. The mystery will be a mystery no longer."

"Ah!" Giovanni stroked his lips doubtfully. "It is not like the signor to plunge blindly into adventures like this."

"The very word, blindly. I go blindfolded, amico. What do you think of that?"

"Blindfolded?" Giovanni was horrified. "It is a trap!" he cried. "They will assassinate you! No; you shall not go! In Rome, at the carnivals, it is an old game. They will rob you."

"Take the number of the cab as I get in. If anything should happen, give the number to the police."

Giovanni, with a sharp movement of the hands, expressed his resignation to the worst. He knew the futility of arguing with his master. But he followed him down to the hall and tied on the bandage himself. He was honest about it, too, for Hillard could see nothing. Then the messenger boy took him by the hand and led him to the carriage. As the two were climbing in Giovanni spoke rapidly in his native tongue.

"There is no number on the carriage!"

"Too late to bother now."

The carriage rolled off toward the club, where the dinner, hot and smoking, was taken on.

CHAPTER V.

THE MASK.

"JOININ' th' Elks?" asked the boy when Hillard was well under way once more.

"No; it's a seance. They are going to call up my fate round a table."

"Ugh! Aw, go-wan! Dey don't call up no ghosts wit' French cider and hot boids." The boy relapsed into silence.

By and by the carriage stopped.

"Dis is where we alights, me loid!" the boy jeered. "An' no lookin', mind."

Hillard found the carriage steps and landed safely. He stood for a moment, listening. They were in a quiet part of the city; no elevated or surface cars were near. He was assured that the location was exclusive. Garrets are not to be found in quiet places.

"Look out fer th' steps," said the boy, again taking Hillard by the hand.

"And you be careful of that basket."

"I ain't lettin' it drop any."

Winding steps, thought the blindfolded man. He could recollect none. It seemed to him that they stood there five minutes before the door opened. When it did, the boy passed in the basket and resolutely pushed Hillard into the hall. The door closed gently, and the adventure was begun. Whither would it lead him?

"Take off the bandage the signor may now," said a voice in broken English.

"Thanks!" He tore the handkerchief from his eyes and blinked. The hall was so dimly lighted that he could see nothing distinctly.

"The signor's coat and hat."

He passed over these articles, shook the wrinkles from his trousers, smoothed his chin and stood at attention. The maid eyed him with abundant approval, then knocked timidly on the door leading to the drawing room.

"Avanti!" called a soft voice.

Hillard gathered in his courage, opened the door and stepped inside. On a divan near a lamp sat a woman in black. Only a patch of white throat could be seen, for her shoulders were not bare and her arms only to the elbows. Her back was turned squarely. But what a head! He caught his breath. It glowed like a copper beech in the sunshine.

"Madam?" he faltered. He spoke English and not very firmly.

The woman turned. Hillard took a step backward and blundered against a pedestal.

She was masked!

Masked! Only her mouth and chin were visible, and several little pieces of court plaster effectually disguised these. There was a mystery. He to come blindfolded and she to wear a mask—extraordinary!

"And this," she said ironically, "is the gentleman who leaned out of the window."

He brought all his faculties together for he knew he would need them in this encounter. "Supposing I had fallen out of it—well, it could not have mattered. I should not have been more at your feet than I am now." This was very good, considering how dry his tongue was.

Hillard reached a chair successfully enough, but he never could recollect how. He sat down as a bashful man sits down in a crowded ballroom,

She was masked!

with his knees drawn in tightly and his feet at sympathetic angles.

Presently she laughed with malice.

"You are not comfortable in that chair."

"That is true, and yet it is soft and roomy. I am uneasy. Perhaps you recall to my subconsciousness a period in my former existence on earth, or, if you will, one of my ancestors."

"I fail to understand."

"Well, a Hillard 200 years ago had his head cut off by an ax. His executioner wore a mask."

"A mistake. Your ancestor should have been hanged."

"And I along with him, you would imply?"

"Are you not Irish? I have known Irishmen of the name of Hillard."

"They were in disguise. But I have a generous strain of Irish blood in me; otherwise I shouldn't have had the courage to follow up an adventure like this."

"Thanks. The compliment is rather ambiguous."

"My compliments cannot possibly be more ambiguous than your appearance. Surely there will be an hour for unmasking."

"It has already begun, Mr. Hillard."

"So I am the one who is to be unmasked? Well, I have only the mask nature gave to me. I wish she had been more liberal. But I shall see what can be done with it."

He took note of her teeth and felt a sudden tinge of regret. One may disguise the face and hair, but the teeth are always the same. Two lower teeth on the right side appeared to be gone; the others were firm and glistening white. It was a pity, for a woman's teeth are as much her glory as her hair.

Silence. The ruddy light on her hair fascinated him.

"What is it?" she demanded.

"Your hair," with a simplicity which silenced her. "You have the most beautiful hair I have ever seen."

"Thank you. And yet, for all you know, it may be a fine wig."

"If it is I shall never be sure of anything again. Am I in prosaic New York? Have you not by some carpet magic transported me to old Europe? If a dozen conspirators came in in cowls to render me the oath I should not be at all surprised."

"There is no magic, only a mask."

"And there is no way of seeing behind that?"

"None—absolutely none. I am told that you are a gentleman, so I am confident that you will not stoop to use force."

"Only the force of eloquence, if ever I may lay claim to that again."

"You are beginning well, for I tell you, Mr. Hillard, I shall expect but the most brilliant wit from you tonight. As for me, I shall only interpolate occasionally. Now, begin."

"I am not used to dancing without the pole."

"You must learn. Dance!"

"Upon what—nothing? And how shall I know that my dancing pleases you?"

"I agree to tell you. I wear this mask tonight because I am taking a surreptitious leaf out of my book of cares."

"You are, then, seeking a diversion?"

"Nothing more or less. Do not flatter yourself that there is anything personal or romantic on my side. I am bored."

"I am wholly in your hands," he said, "and they are very beautiful hands."

"Is there anything more beautiful than a cat's paw when the claws are hidden? Never judge a woman by her hands." Nevertheless she buried her hands in the depths of a down pillow. She had forgotten her rings. She slipped them off and managed to hide them.

"I promise to remember. Your letters"— he began diffidently. Where the deuce was his tongue? Was he to be tongued tied all the evening before this Columbine, who, with the aid of her mask, was covertly laughing at his awkwardness?

"My letters? A woman often writes what she will not say and says what she will not write. Did you not ask me to disillusion you?"

"Yes, but softly, softly. I begin to believe one thing—you brought me here to teach me a lesson. Gentlemen should never use the personal column."

"Nor should ladies read it. I am not saving any mercy for myself!" with laughter.

"Shall I begin with my past?"

"Something less horrifying, if you please!"

"I object to the word nice," he said. "I should have preferred milksop! Hadn't you better try some new kind of torture?"

This time her laughter was relaxed and joyful. And somehow Hillard felt more at ease. He was growing accustomed to the mask. He stretched his legs and fingered his nether lip.

"Have you not somewhere an invisible cloak?"

"I had one that night, which nature lent me," she answered readily. "I was so invisible to you that I heard the policeman call out your name. I thank you for insisting that I was not a chorus lady."

Here was a revelation which accounted for many things. "I haven't been very fortunate so far in this adventure."

"That is rank ingratitude. I am of the opinion that fortune has highly favored you."

"But the mask—the mask! If you heard the policeman call my name you must have heard him speak of one Leddy Lightfinger."

"I did, indeed. And is it not possible that I am that very person?"

Hillard dropped his hand toward his watch. "Why do you hate Italy?"

She sat straight, and what little he could see of her mouth had hardened.

"There will be no retrospection this evening, if you please," her voice rather metallic.

The mystery lifted its head again. One does not hate a country without a strong and vital reason. Was Giovanni partly right, after all? Was this a kind of trap—a play to gain his interest? Was her singing under his window purely accidental?

"Will you not sing?" he asked. This was an inspiration. Music might assist in melting her new reserve.

"You recollect, then, that I possess a voice?"

"It is all I have to recollect. Tell me, whither is all this to lead?"

"To the door and into the fog again."

"On my word, I'm half inclined to believe you to be an anarchist or a red or something on that order."

"Put yourself at ease. I am neither Leddy Lightfinger nor a Socialist. There are no dynamite bombs in this house."

Her severity, her irony and her apparent lack of warmth were mere matters of calculation. Her plan was to inspire him with trepidation, to keep him always at arm's length, for his own safety as well as hers. She knew something of men. She was secretly

"The song you sang under my window."

pleased with his strong face and shapely head. The chin was square, but not heavy; the mouth humorous, kindly and firm; the nose bridged, and the brown eyes, sleepy, yet with latent fires, were really handsome. She was not afraid to be alone with him, nor was it really necessary to wear a mask. But the romance in her heart that she believed to be dead was not dead, only waiting to be rekindled.

"I will sing!"

"That is more than I dared to hope."

"What shall it be?" she asked.

"The song you sang under my window."

"But that is for the male voice!"

"You sang it very well nevertheless. I have a good memory too." He leaned forward, his arms crossed on his knees. Was there ever in all the world such an Arabian night?

She sang, but without that buoyant note of the first night. One after another he called out the popular airs of the old light operas. She had them all on her tongue's end.

Where had he seen that copy of Botticelli before? If only there was a little more light!

"Pardon me," he said. "You asked"—

She repeated her question, wondering what had drawn his attention.

"I like my grand opera after dinner. After dinner I shall want Verdi, Berlioz, Gounod."

"But after dinner I may not care to sing." She spoke in German.

To be continued.

Wood's Phosphodine, *The Great English Remedy.* Tones and invigorates the whole nervous system, makes new Blood in old Veins. *Cures Nervous Debility, Mental and Brain Worry, Despondency, Sexual Weakness, Emissions, Spermatorrhœa, and Effects of Abuse or Excesses.* Price $1 per box, six for $5. One will please, six will cure. Sold by all druggists or mailed in plain pkg. on receipt of price. *New pamphlet mailed free.* The Wood Medicine Co. *(formerly Windsor)* Toronto, Ont.

If You Want to be Sure of Quality Buy

NA-DRU-CO

Medicinal and Toilet Preparations

You can't judge the quality of complexion cream, of talcum powder, of headache wafers, of indigestion tablets, or of laxatives, in the drug store. You must either take chances on their quality—or buy by the NA-DRU-CO Trade Mark.

You certainly take no chances when you buy any toilet article or medicinal preparation which bears the name NA-DRU-CO and this trade mark.

As soon as you see "NA-DRU-CO" you can be absolutely certain that the article is the very best.

NA-DRU-CO TRADE N D & C Co MARK — ALWAYS LOOK FOR THIS TRADE MARK

The National Drug and Chemical Company of Canada, Limited, has spent thousands of dollars in perfecting this line of over 125 NA-DRU-CO preparations.

The formulæ are the best known to medical science.

The purity and strength of the ingredients are assured by rigid tests.

The compounding is done by expert chemists, who are thoroughly qualified for a work so vital to your health.

Knowing that everything has been done to make them right, we guarantee, positively and unreservedly, each and every NA-DRU-CO preparation. If you find any one unsatisfactory we want you to return it to the druggist from whom you bought it and he will refund your money.

Ask your physician or druggist all about the NA-DRU-CO line. They are men of standing in your community, worthy of your confidence, and in position to tell you, for we will furnish to any member of either profession, on request, a full list of the ingredients in any NA-DRU-CO preparation.

Na-Dru-Co Dyspepsia Tablets Cures sour stomach—heartburn—flatulence—indigestion—chronic dyspepsia.

Na-Dru-Co Headache Wafers Stop a headache in 30 minutes. Contain no harmful drug.

Na-Dru-Co Talcum Powder 3 kinds—Violet—Rose—Flesh Color. Gems of refreshment and refinement.

Na-Dru-Co Complexion Cream Prevents tan and sunburn—removes wrinkles.

Na-Dru-Co Laxatives Act without any discomfort. Increased doses not needed.

Na-Dru-Co Baby Tablets Relieve Baby's ills. Especially valuable during teething.

Na-Dru-Co Tooth Paste Cleanses throughout—prevents decay—makes the teeth beautifully white.

Na-Dru-Co Shaving Stick The Stick in the Glass Case.

Na-Dru-Co Sugar of Milk Pure and absolutely reliable.

National Drug and Chemical Company of Canada, Limited

Wholesale Branches at:

Halifax—St. John—Montreal—Ottawa—Kingston—Toronto—Hamilton—London—Winnipeg—Regina—Calgary—Nelson—Vancouver—Victoria. 39

It is estimated that 400,000 tons of carbonic gas are sent into the air of New York every year by fuel combustion.

EGGS

For Sale in Any Quantities

COLDSTORAGE

In Full Operation

SATISFACTION GUARANTEED

W. SCOTT CO'Y

Both 'Phones 264

GRAND TRUNK RAILWAY SYSTEM

RAILWAY TIME TABLE

	Arrive.	Depart
Lindsay, Orillia, Midland, Gravenhurst, North Bay, Stouffville and Toronto	11.40 a.m.	8.25 a.m
	9.00 p.m.	5.35 p.m
Port Hope, Toronto, London, Detroit, Chicago & West, Niagara Falls, Buffalo, Cobourg, Montreal and East	8.25 a.m.	11.40 a.m
	5.30 p.m.	9.00 p.m.
Toronto, Lindsay, Stouville, Uxbridge and Markham	10.15 p.m.	7.10 a.m.
Lindsay Local	8.15 a.m.	9.10 p.m
Hastings, Campbellford, Madoc, Belleville, Kingston, Montreal and East	8.10 a.m.	8.30 a.m
	8.55 p.m.	1.40 p.m
Lakefield	9.50 a.m.	8.35 a.m
	5.15 p.m.	11.55 p.m
New addition in Lakefield service for summer, Mondays only, special train from Lakefield arrive	7.00 a.m.	

CANADIAN PACIFIC RAILWAY

To Peterboro' Going East.

- 11.28 a.m., Norwood, Havelock, Ottawa, Montreal
- 7.42 p.m., Indian River, Norwood, Havelock, Tweed.
- 12.31 a.m. midnight, Havelock, Tweed, Smith's Falls, Montreal, Quebec, Portland, Boston and New England points. Ottawa express, Norwood, Havelock, Ivanhoe, Tweed, Smith's Falls, Carleton Jct., Ottawa.

To Peterboro' Going West.

- 5.26 a.m. for Toronto, Hamilton, Brantford New York, Woodstock, St. Thomas, Chicago, etc.
- 7.47 a.m. for Cavanville, Manvers, Pontypool Burkton, etc.
- 4.38 p.m. Pontypool, Lindsay, Toronto, Hamilton, Galt, Woodstock, London Detroit Chicago, also Fort William, Winnipeg and all points in North West Canada.

AUGUST FURNITURE BARGAINS

Money Saved to Buyers This Month

We have big bargains in every line and the early buyers get first choice. COME EARLY.

Sideboards and Buffets from .... $13.50 to $60.00

Dressers from .... $ 6.75 to $35.00

Cheffoniers $13.50, $19.00, $22.00

Worth 25 per cent. more.

Verandah Chairs are all offered at factory prices,

Collapsible Go-Carts, the best in the market — All reduced.

Don't Delay—Come and get first Choice

CLEGG'S FURNITURE STORE 427 GEORGE-ST. TELEPHONE 79

The Eye

The human eye is the most valuable organ in the body. It is delicate, easily injured and deceptive, too, for it often seems "all right" when very much wrong. The result is neglect at very critical periods, with the inevitable result of injury.

EXPERIENCED ADVICE FREE

Everyone is wise who periodically has his eyes scientifically examined.
This is a precaution against the impairment of the sight.
I place my experience and scientific equipment at the disposol of the public

Consultations are Free

A. A. Fowler, Phm.B.
Eyesight Specialist
With Nugent Drug Co.,
386 George Street.

Zutoo

Will cure any headache in 20 minutes, will nip a cold in the bud, will relieve the monthly pains of women, and in every case it
Leaves you Feeling Good.

GRAND OPERA HOUSE
J. J. Turner & Sons, Owners and Managers

MONDAY, CIVIC HOLIDAY
— COMPLETE CHANGE OF PROGRAM —
HIGH CLASS VAUDEVILLE and Up-to-date MOVING PICTURES

Matinees at 2.30 and 4.00 p.m., also at 7.30 and 9.00 p.m. night

PRICES — 5c and 10c

Gourley & Keenan, in their Great Singing and Dancing Act
Miss Florence McMullen, Expert Violinist, Bells and Mandolin Solist
Selection by Grand Orchestra

The Grand Opera House is the most comfortable place in the City to spend an hour and see a first class show and listen to a first class orchestra. Try it.

SATURDAY SPECIAL

See our 25c window of framed and unframed novelty pictures. All new.
Visit Our Art Gallery.

PILLSWORTH'S
Picture and Art Store
345 George-st.

HEAVY DAMAGE TO THE CROPS

In Peterboro County is the Result of the Recent Hail and Rain Storms—Many Fields Beaten to the Ground and Harvesting Operations Seriously Delayed

The severe hail storms and heavy rainfall this week have caused untold loss to the farmers in this section of the country.

All inquiries made by the Review to-day from the farmers elicited the same story. They are unable to work continuously at harvesting, their crops owing to the rain.

Mr. Ed. White, traveller for the Massey-Harris Co., while going around the outlying parts of Peterborough, within a radius of twenty-five miles, everywhere witnessed the destructive results of the hail.

Mr. Stevens and Mr. Sisson, who have large farms about twenty miles north of here, had their crops badly damaged and beaten down, and what was left standing is practically valueless.

A barn belonging to Mr. English, near Norwood, was struck by lightning and burned to the ground with all the contents.

Around Lakefield and Warsaw it was also learned that the crops have suffered severely.

In conversation with a well known farmer in Cavanville, Mr. Dobbin, he stated that fortunately he had not suffered to any noticeable extent by hail. The rain was blocking him, however, in his harvesting.

The effect on the crops of the heavy driving hailstorms has been disastrous in many parts of the country.

YOUTH OF FIFTEEN PAID $8.40 FOR A DRUNK

A youth of fifteen was charged at the police court this morning with having been drunk and disorderly last Sunday.

He pleaded guilty and had to put up with the usual fine for a Sunday drunk, $5.00 and $3.40 costs.

Asked where he got his liquor, he stated that a young fellow in Ashburnham gave it to him. He took it unseen from his brother's clothes.

ONE MONTH.

Alfred Meakins, who purchased a $17.00 suit of clothes from Abraham Schwartz, on the credit system, and shortly after paying the first instalment of $5.00, sold it at a second-hand store for $2.00, was given one month in jail.

Meakins was remanded to jail for sentence last week, and it was understood another charge might be laid.

This morning, however, County Crown Attorney Wood stated to His Worship that he had nothing further against the prisoner.

LURE OF WEST DRAWING FROM US MANY OF OUR BEST MEN

Said Law Society in Expressing It's Good Will and Respect to Departing Barrister—Mr. McWilliams Presented With Handsome Club and Travelling Bag

Mr. R. F. McWilliams, B.A., L.L.B, on his departure for Winnipeg, was presented by the Peterborough Law Association yesterday afternoon, with an address and a handsome club bag and brief bag. The following address was read to Mr. McWilliams, to which he replied very feelingly upon severing his connection with the Peterborough bar. Addresses were also made by Mr. D. W. Dumble, K.C., George Edmison, K.C., and other members of the association.

"At a meeting of the Peterborough Law Association held this fifth day of August, 1910, the following resolution was passed—

"Moved by D. W. Dumble, K.C., police magistrate for the city of Peterborough, and seconded by R. E. Wood, county crown attorney for the county of Peterborough, and resolved,

"That this association, on the occasion of the removal to Winnipeg of Mr. R. F. McWilliams, B.A., L.L.B, and a member of this association, tendered to him an expression of the respect and good will of the members of this association.

"Mr. McWilliams was born here, and here he received in our own schools his primary education, and having received from Toronto University his degrees of Bachelor of Arts, and of Law, and from the Law Society of Upper Canada a certificate to practice, Mr. McWilliams returned to his native city to engage in the active practice of his profession, and during the last eleven years has made for himself an honorable place in this community, both as a citizen and as a member of the bar, and in addition to performing the ordinary duties of citizenship he has served the public both as an alderman and as a mayor of the city of Peterborough.

"The lure of the west is drawing from us many of our best men, and we would feel a greater regret if we did not realize that we are not losing but only lending them, to aid in the development and upbuilding of our great western provinces.

"We wish for Mr. McWilliams all the happiness and prosperity in his new field of activty, and bespeak for him a prominent place among the members of the western bar.

"We now ask him to accept in further token of our good will the accompanying gift.

"E. H. D. HALL,
President Peterborough Law Ass'n.
"E. L. GOODWILL,
"Secretary."

A letter of regret at his inability to be present on account of a business call to Toronto, was read from Mr. Hampden Burnham.

COMPANY WILL WEED OUT THE TROUBLESOME ONES

"It is the company's intention to weed out all the men that went on strike who have at any time been the cause of trouble," said a G.T.R. official to The Star this morning. "We have taken on about 2,000 new men altogether during the strike and half of these have proved to be good men; 25 per cent. of them are fair workers, and the remainder we hope will finally quit the job. It's not every man that can make himself a good railway man.

"On the entire system there are possibly a thousand or more men who during the strike and on previous occasions have given the company considerable trouble, and of these the local officials have kept a record, and their services in all probability will never be required again.

FORT ERIE OFFENDERS.

"The most trouble has been at Fort Erie, where trouble of one kind and another has been put up with for a long time," went on the official. "We have already sent some of the old men from other terminals there, and will be sending more in a few days."

This means that there will be considerable moving for the old hands and that includes a good deal of complaining on their part.

Some of the men who will possibly be moved from one terminal to another were among those moved last fall from Toronto and York.

FRIEND GAVE HIM LIQUOR ON SEVERAL OCCASIONS

"How Some Blacklisters Get Refreshments," with four of a cast, was put on at the police court this morning, and the audience heard some new ones.

His Worship Magistrate Dumble, County Crown Attorney Wood, Chief Thompson, and a blacklister held down the boards, with his Worship and the prohibited one taking the heavy parts.

Chief Thompson took the receipts, which were $10.00.

The "lister" was spotted last Sunday with a burdensome jag, and the chief billed the "question box" for this morning.

After acknowledging that he "fell down" the spot light was turned on the principal, and by way of response he explained all the details of a certain outing on the banks of the Otonabee and in the vicinity of the old Bridge Works.

While walking south on George street, and near the C.P.R. station, he said, he met an acquaintance. Both walked on for some distance, and suddenly the newcomer turned around and left him to meet another man, also coming down, and about half a block distant. He waited until both men caught up to him, and when all three met his friend said something about the newcomer "having something on his hip." Nothing further was said and the party wended their way to the river bank. Acquaintance number two, pulled out a large bottle and all three drank, and then took several more.

He couldn't remember which took the first drink or whether the usual "here's to you" formed a part of the ceremony.

Asked if friend number one had given him liquor on previous occasions he replied that during the month of July he had.

HAD NOT READ OF HIS DEATH

Mrs. Sara Donnelly wrote the town clerk a somewhat pathetic letter asking for information concerning the whereabouts of her nephew, William Fowler. The last she heard of him was in the spring when he was working at Victoria Harbor and left there for Orillia. She was getting anxious about him, she said. Fowler was the man who was killed at Atherley a couple of months ago. His aunt had not read the papers.—Orillia News-Letter.

THE RE-OPENING OF MARK STREET

Will Take Place To-morrow--Rev. J. E. Moore Will be Special Preacher

Reopening services in connection with the Mark street Methodist church will be held to-mrorow, with Rev. J. E. Moore, Ph.B., of Marmore, as special preacher for the day.

Mr. Moore will be remembered as a former pastor in East City, and having a host of friends here, will doubtless be greeted by large and interested congregations.

During the past three weeks work has been in progress upon the interior of the church and the decorations and improvements will greatly add to its attractiveness and comfort.

The services to-morrow will be of special interest.

At 10 a.m. the pastor will conduct a general testimony meeting in the basement, and at the close of Mr. Moore's address in the evening the Sacrament of the Lord's Supper will be administered.

COME WITH YOUR FRIENDS to the best excursion of the season down the river to Idyl Wyld, Thursday afternoon, Aug. 11, at 1:30, under auspices All Saints' Women's Auxiary. Steamer Otonabee. Return fare 50c. 3d

HAS GONE TO CLIFTON SPRINGS

Rev. J. R. Webb, accompanied by Dr. and Mrs. Scott, left for Clifton Springs yesterday. Citizens in general will join with the congregation of Murray St. Baptist church in wishing for the complete recovery of their pastor, who has not been in the best of health for the past month.

Your Holiday Snapshots Enlarged

Work guaranteed first-class.—Enlargemetn made from your best pictures, for any size

Louis Mendel
374½ GEORGE STREET
THE ONLY STUDIO ON GEORGE STREET

"The Palace Grocery"

Tourists' Supplies

You may step into our Grocery Store to-day or to-morrow and fill your basket with table supplies in every delicacy which you may call for.

New Niceties and Novelties
for Tourists, Cottagers and Pic-Nickers

GRAHAM & CO.
293 GEORGE ST.
Lundy's New Block, Nearly Opposite Opera House. Phone 485.

Amateur Photographers

We place at your disposal years of experience in matters photographic.
Let us show you what your exposures are capable of yielding when properly handled, and remember, if your pictures are too small we can enlarge to any size from a good film.

THE ROY STUDIO
140½ Hunter Street
Always Get Roy's Famous Souvenir Post Cards

ADAMS'
Mid-Summer Clearing Sale
—OF—
Children's Colored Dresses

$1.00 to $1.75 Dresses for 89c

10 DOZEN CHILDREN'S COLORED DRESSES, to fit from one to five years of age, made of fine quality Print, Gingham and Chambray, nicely trimmed, formerly sold at $1.00, $1.25, $1.50 and $1.75. Mid-Summer Clearing Sale Price, your choice for........ 89c

$2.50, $2.75, $3.00 Dresses for $1.98

We have grouped into one lot all lines of Children's Dresses to fit girls from 8 to 14 years, and priced at one quick clearing price. Dresses made of fine quality Print, Gingham and Chambray, this season's newest Princess and Sailor styles. Special Mid-Summer Clearing Sale Price, your choice for........ $1.98

Mothers, this is your chance to buy Children's Dresses less than the cost of making.

Harry Adams

A dainty, delicious delight for the summer days when the appetite craves light and wholesome foods

SHREDDED WHEAT BISCUIT

with berries, peaches, sliced bananas and other fruits. Heat the biscuit in the oven to restore crispness, then cover with fruit and serve with milk or cream, adding sugar to suit the taste.

Shredded Wheat is made in Canada of choicest selected Ontario wheat. Contains all the muscle-making, brain-building elements in the whole wheat, made digestible by steam-cooking, shredding and baking. A Canadian food for Canadians. Start the day right with Shredded Wheat Biscuit served with milk or cream. Then you will like it for any meal with fruits.

Make Your "Meat" Shredded Wheat

THE CANADIAN SHREDDED WHEAT CO., LIMITED
NIAGARA FALLS - - - - ONTARIO
Toronto Office: 49 Wellington St. East 2581

FURS

If you need a new garment — If your Furs need Remodelling, Repairing, Cleaning and Dyeing.

ATTEND TO YOUR FUR NEEDS NOW--IT PAYS

Because:--
Furs will be ready when needed.
Much better care and attention can be secured NOW than at a rush period later on.

Fur Styles
For the coming season are settled and CAN BE HAD NOW.
Lower Prices on all Fur Work are offered before the winter rates are on.

T. BARRIE
COMPANY
FURRIERS and HATTERS
Cor. George and Simcoe Sts.

Summer Drinks

A wholesome, health-giving and cheap summer drink, free from any mixture or acids, etc., is Lime Juice diluted with water or soda water.

Lime Juice, large bottles	25c
York Springs Ginger Ale Aerated	95c doz.
York Springs Ginger Ale, Dry	$1.10 doz.
York Springs Cider	95c doz.
York Springs Soda Water	95c doz.

Empty bottles paid for when returned.

E. F. MASON, GROCER
429 GEORGE-ST.
Telephone 78.

TEACHER WANTED

FOR SCHOOL SECTION No. 3, MANVERS. Duties to commence August 15th. Apply stating qualification and Salary expected to H. Hutchinson, Secretary, Bethany, Ontario. 4d

DOMINION
CHINESE CAFE
Best meals in the city. If you are going out for dinner or evening lunch, don't forget to call
328 GEORGE STREET
Ice Cream and Drinks.

Veil Pins Hat Pins

Outing days are here and the necessity for Seasonable Jewellery becomes insistent.

Our Stock of Dainty **VEIL PINS, HAT PINS** and other little Pins of Gold for breezy Boating and Auto Drivers, is worthy of Inspection.

Schneider's
391 George Street, Peterborough

Grand Shooting Gallery

Opened this week over THE SHOE SHINE PARLOR
3 Shots for 5c
At the Bullseyes. 2 Shots for 5c at the pipes. Hit a Pipe and Get a Good Cigar.
WE CLEAN HATS.
YEOTES BROS.
37-339 —— George Street

INSURANCE AND REAL ESTATE

MIGHT & TAYLOR

Wish to inform the public that they have opened up a Real Estate and Insurance office at 376 Water-st
W. MIGHT, formerly 326 George-st,
A. TAYLOR, of the firm of Bell & Taylor,
376 Water-st. Phone 66

PHOTO SUPPLIES

A full line of Anthony Scovil Goods, Cycko Papers, Kodaks and Cameras.
HIGH-CLASS PHOTOGRAPHY
Expert posing and lighting enable us to produce portraits of merit--pictures that please
The Lendrum Studio
170 CHARLOTTE ST PETERBOROUGH

FRENCH DRYCLEANNIG AND PRESSING

Old and new customers will find that they will have the same first class work and promptness as formerly, in either stores.
Contracts taken. We call for and deliver
TWO STORES:—
173 Simcoe St. - - Phone 669
204 Charlotte St. - - Phone 575
Machine Phone 357.

Real Estate

City and Farm Property for sale or to ren
MONEY TO LOAN.
C. BLEWETT, 332 George-st., Peterboro
Office Phone 1221, House Phone 566

DELICIOUS ICE CREAM

Ice Cream such as we make is really delicious this warm weather.
We go to the utmost care to secure the very surest ingredients to put into its making
The choicest of flavorings and richest of creams combined with years of experience result in a delightful product that cannot be excelled.
We're absolutely confident of everything we say and want you to make us prove it.
Cool Parlour with three electric ceiling fans.
COLEMAN BROS.
462 George-St.

REAL ESTATE SNAPS

2 STOREY FRAME HOUSE, South, 6 rooms, city water, electric light, good cellar, lot 33 x 200 Price **$1,150**

2 STOREY AND ATTIC RED BRICK, West, all modern conveniences, good locality, lot 50 x 100 to lane. Price........ **$3,100**

2 ACRE PARK LOT adjoining city, good garden land, orchard—apples, plums, cherries, etc two storey brick house, frame stable. Price........ **$2,000**

Good Selection of Farms and Building Lots for Sale.

J. T. O'CONNELL & CO.
136 Hunter St. Phone 376

THE PLACE FOR FRUIT

Fresh shipment every day. All in prime order.

NEW VEGETABLES

Cabbage, Cucumbers and all such like seasonable delicacies. We have them all fresh.

MINICOLA BROS.
WHOLESALE AND RETAIL
Hunter Street - Both Phones 337

$2,500 SALARY

As Provincial Manager now, two-and-a-half years ago hardware clerk at $8 per week, and who was a farmer's son, 23 years of age and without pull. Six month's training in one of our branches and two years' faithful services to his company made the difference.

The difference between the big big men and the little men, the successful and the unsuccessful—is only a difference of training We have transformed thousands of little men into big me..

NO VACATION.

Enter Any Day.

Peterboro' Business College
(FOUNDED 1885.
GEO. SPOTTON, - Principal

GRAND OPERA HOUSE

J. J. TURNER & SONS, Owners and Managers

To-night! To-night!!
AND EVERY NIGHT THIS WEEK

Dr. R. H. Rinaldo, of Los Angeles, Cal., presents his daughter

"ITA"

The Wonderful Western Girl Mentalist. Supported by her own company.

10--Big Acts--10

Including Mlle Gertrude, Operatic Contralto. The Oscaros, Ontario's Foremost Comedy Jugglers. Musical Harringtons, America's Greatest Musical Act. Wagner and Rhodes in "A Garden of Roses." The Ashtons Wonderful Electrical Display. The Isagraph, showing latest pictures. Changed nightly. A guaranteed attraction, one of the best ever here.

Doors Open at 7 30 p.m.
Sale Now Open at Box Office.

Usual Saturday matinee for all at 2.30.
The Grand Opera House is the coolest and most comfortable place in the city. Come and see a first class show and listen to a good orchestra. Reserved seat sale now open at the box office.

"It's Confidence That Does It"

New Potatoes

PLENTY OF THEM.

Gooseberries
Currants
Raspberries
and Cherries
arriving daily.

Crown and Schram jars for canning your fruit, and the highest grade sugar for preserving purposes.

PORTER S. WHITE
336 George St. Phone 280

Melting Prices at STENSON'S RIDDANCE SALE

MEN'S OXFORDS, sold rgularly at $4, $4.50 and $5. Riddance Sale Price only........ $2 98

MEN'S PATENT COLT BLUCHER BALS., sold regularly at $4 to $5. Riddance Sale........ $2.48

MEN'S INVICTUS SHOES, sold regularly at $5. Riddance Sale Price........ $3.48

WOMEN'S KID and PATENT COLT OXFORDS, sold regularly at $3.50 and $4.00, Riddance Sale Price........ $1.95

WOMEN'S DONGOLA and PATENT COLT OXFORDS, sold regular at $3.00, Riddance Sale Price........ $1.39

WOMEN'S DONGOLA OXFORDS, sold regularly at $1.75 and $2. Riddance Sale... 98c

Boys', Misses and Children's Shoes similarly reduced in price.

20% off all Trunks, Valises and Suit Cases.

J. T. STENSON & SONS
364 George Street
Telephone 73.

FAIR PRIZE LIST READY

Better Prize Moneys and a Larger List of Specials Than in Any Previous Year

The prize lists of the Peterborough Fair are now ready for distribution.

The prize monies this year will be larger than in any previous year, and the list of specials is also the largest one in the history of the exhibition.

Secretary Hall will be glad to supply prize lists to intending exhibitors. They may be obtained at his office at the County Court House.

REGATTA BOAT AND TRAIN SERVICE

For the regatta at Juniper Island on Monday the Stoney Lake boats will connect at Lakefield with all trains from Peterborough. The Cottagers Association are arranging to have a boat leave Juniper at 12 o'clock midnight on Monday and make connections with a special train at Lakefield which will arrive at Peterborough at 1.30

The Empress will leave Chemong at 9 in the morning and reach Juniper at 12.30 noon.

CITY NEWS ITEMS

Open Till Noon

The barber shops will open till noon on Monday.

Pianos to Rent.

Pianos and organs rented from $1.00 per month up. Six months' rent allowed in case of purchase. The J. M. Greene Music Co.. Limited, George st.

Choice Dairy Butter

Dairy butter for sale at 23 cents per lb. Walter M. Roebuck, corner Water and Smith streets.

To Get Five Hundred

Commencing the 20th of September the Y.M.C.A. will inaugurate a campaign for five hundred new members

Boston Cafe

Have you tried our coffee? Well! Take it from us, its the best in town. Fresh pies every day like mother couldn't make. eod

The Campbellton Fund

The manager of the Bank of Nova Scotia acknowledges the sum of five dollars from Mrs. (Dr.) Burnham toward the relief of those afflicted by the Campbellton, N.S., fire.

Raspberries and Cherries in large quantities this week for canning, Order early from S A. OKE, 340 George., Phone 275

Brotherhood of St. Andrew

All Saints' Chapter of the Brotherhood of St. Andrew will meet at the close of the evening service at All Saints' church to-morrow, and not on Monday, owing to the holiday.

Stoney Lake Regatta

The Chemong Bus will connect with the steamer Empress at Chemong both morning and evening, Civic Holiday. The steamer is running an excursion to Stoney Lake regatta from Chemong. Bus leaves here at seven o'clock Monday morning.

Up the Lakes Civic Holiday

I. O. F. Excursion on Monday, August 8th, to Mount Julian and Juniper Island for regatta. Steamer "Otonabee" leaving Wolfe street wharf at 7.30 a.m., lift lock at 8 a.m. Good music for dancing. Fares adults 60 cts., children 30 cts. Tickets on sale at Madill's, Powell's and Allison's stores. See window cards and obtain particulars from committee. 2d

Funeral on Monday

The remains of the late Jas. Johnston, whose death was recorded in yesterday's issue, arrived in the city at noon and the funeral will take place from Comstock's undertaking parlors Monday morning at 10 o'clock. Interment will be held at the Little Lake cemetery.

No further particulars of his death have reached here. The late Mr. Johnston was an old member of Nassau L.O.L.

Don't forget the A O. H. and C O. F. Excursion on Civic Holiday to Idylwild and Hastings. Boat leaves Wolfe St wharf at 8 a.m. sharp; Street Railway wharf at 8.30. Return fare, Idylwild 50c, Hastings 75c. Children half fare. 2d

Hard Luck

He was a traveller, and he had apparently only one "pair of pants." He was staying at a local hotel on Charlotte street. He requested the bell boy to take them to a place of "cleaning and pressing." This was done at a late hour, but unfortunately for the transient (tanned and brown) the "goods" were not delivered until a late hour this morning. He had to lay in bed, locked up. Hard luck.

A Pleasant Trip

Mr. and Mrs. Felix Brownscombe and family, who are spending the summer at their cottage at Stony Lake, have just returned from a trip through the canal to Lake Simcoe, travelling by their launch "Minto." They spent six days on the trip and report having had a most enjoyable time, spending two days in Beaverton. Mr. Brownscombe gives great credit to Mr. McClellan, superintendent of the canal, for the splendid manner in which the boat channel is buoyed, and says that any of the launch owners from here need have no fear as to their finding the way. As the trip is an exceedingly pleasant one, and as good sleeping accommodation can be had all along the route, Mr. Brownscombe is surprised that more people do not spend at least a part of their summer holidays seeing the beautiful scenery all along the upper stretched of the canal.

It has been announced at Washington that the public domain of the United States now included about 731,000,000 acres.

FIRST VISIT TO PETERBORO IN 56 YEARS

A particularly interesting visitor was in the city yesterday in the person of Mr. Richard Anderson, of Wingham, Ont.

Mr. Anderson is seventy-one years of age, and was born in Keene, and yesterday was the first time in fifty six years that he had visited Peterborough. He is a retired farmer, and for the past few months has been travelling over Ontario and Quebec on pleasure bent.

He retains his youthful appearance and vigor to a remarkable degree, and would easily pass for being twenty years younger than he is. In company with a couple of friends of his boyhood, Mr. Anderson intends renewing old acquaintances in Keene.

He was much impressed by the appearance of Peterborough as it is today, and very few places were familiar to him. In referring to the rapid growth, Mr. Anderson stated that Berlin and Peterborough were the two most progressive cities in Ontario, in his estimation.

HAS BEEN ASKED TO RESIGN OFFICE

Mr. W. J. Miller Will Succeed F. J. Bell Division Court Clerk

Mr. F. J. Bell, the local Division Court clerk, will resign.

The position will be filled by Mr. J. W. Miller. Mr. Bell has been Division Court Clerk here for the past twenty years.

OBITUARY

C. E. STARR.

The Toronto Globe makes the following obituary references to the late C. E. Starr, who conducted a soda water business in Peterborough before going to Toronto and who is a brother in-law of Mrs. Alex. Gibson of this city;

"Mr. Caleb Ellsworth Starr, formerly of Whitby, but a residentt of this city for some twenty-five years, died at his residence, 17 Aberdeen avenue, July 31st, at the age of sixty-eight years. Mr, Starr was born in Whitby. He was a chemist, and was associated for a good many years with Mr. D. J. Brown, of Gravenhurst in the manufacture of soda water. He was a Liberal in politics and a Baptist by church preference, though he frequently attended St. Enoch's Presbyterian church.

"He leaves his wife, Mrs. Jessie Starr, three sons—Will of Detroit, Charles, of Toronto, and Fred of Calgary—and one daughter, Miss Jessie, at home. The cause of death was paralysis, his illness having lasted only a week.

REPRESENTATIVES TO GRAND LODGE

Messrs. W. S. Robinson and G. F. Cairns will represent the Otonabee Lodge of the Independent Order of Oddfellows at the Grand Lodge in Toronto next week. The Peterborough Lodge delegates will be Messrs. W. Savigney, Wm. Hill and George Gillespie, and Mr. G. W. Bair will attend for the Hiawatha Encampment. Mrs. T. H. Sills will be the Rebekah Lodge, Golden Link, delegate.

INDIAN RIVER

Special to the Review.

Indian River, Aug. 4.—Report has it that some of the farmers' crops north of here suffered severely with the hail storm of last week, but crops around this part were not effected.

Mr. Willis Fox was the guest of Mr. Stuart Elmhurst last Sunday.

Mr. David Kidd and sisters are going to move to their beautiful new residence on King street, facing the river

The doors of the ice cream restaurant here are still closed to the public.

Mr. and Mrs. Fred. Kidd have gone on a trip to the Thousand Islands for their honeymoon. The young couple have the best wishes of their many friends for future happiness and prosperity.

Miss Mabel Elmhurst was a guest at the home of her sister, Mrs. W. H. Borland, for a few days last week.

Miss Mary Elmhurst went on a trip to the East a few days ago.

The people around Villiers are feeling deeply over the death of Mr. Fortune.

The season for the raspberries is over now, and I think the pickers are rejoicing that it is a thing of the past.

Chile exports about 1,800,000 tons of nitrate of soda annually.

The Latest Coiffure For The Ladies

If you want to wear your hair in the latest style you will need the following :—

TURBANS
in several sizes, **25c, 35c, 50c** each

TURBAN BRAIDS
the very newest, all shades to match the hair for **80c** and **$1.00**.

LARGE HAIR NETS from **5c** to **25c**

LARGE PINS in Amber Shells.

ALL AND SEE OUR NEW SHIPMENT OF HAIR ACCESSORIES

MRS. M. J. BYRNE
424 GEORGE ST PHONE 226

HOUSE OF NORDHEIMER
Established 70 Years

You Ought to Provide Your Family With a

NORDHEIMER Player-Piano

The wife can play it, the children can play it, the husband can play it. The Nordheimer Player-Piano is an instrument that all enjoy and all can use. It plays all the classical music, the popular songs, Sousa's marches, and the works of all composers, old and new. No home in Canada should be without one.

These instruments are of highest grade, yet we have priced them well within the reach of all. Our Piano Style Book free. For prices, terms and particulars apply to

The Nordheimer Piano & Music Co., Limited
PETERBOROUGH SHOWROOMS, 332 George St.

RAIN SPOILED CONCERT AGAIN

The band concert which was to have been given at Victoria Park last night was postponed on account of the rain. This is the second successive concert of the band which had to be postponed owing to the inclement weather.

Chinaware that has become burned or darkened by long use may be scoured bright with soda.

NOTICE TO CREDITORS

IN THE MATTER of the Estate of Agnes Clotworthy, late of the City of Peterborough, in the County of Peterborough, Spinster, Deceased.

Notice is hereby given that all creditors and others having claims against the Estate of the said Agnes Clotworthy, who died on or about the Fourteenth day of May, 1910, are required on or before the Twenty-second day of August, 1910, to send by post prepaid or to deliver to Messrs. Dennistoun, Peck & Kerr, 415 Water Street, Peterborough, Solicitor for the Administrator of the said deceased, their Christian and surnames, addresses and descriptions, the full particulars of their claims, the statement of their accounts and the nature of the securities, if any, held by them.

And further take notice that after such last mentioned date the said Administrator will proceed to distribute the assets of the deceased among the parties entitled thereto, having regard only to the claims of which he shall then have notice, and that the said Administrator will not be liable for the said assets or any part thereof to any person or persons of whose claims notice shall not have been been received by him at the time of such distribution.

Dated the Thirteenth day of June, 1910.

DENNISTOUN, PECK & KERR,
Solicitors for the said Administrator

WE SELL Anything you want
WE BUY Anything you have to sell.

JAY'S STORES
Phone 623. 390 Aylmer St Peterborough

EXECUTORS' NOTICE TO CREDITORS

IN THE MATTER OF the Estate of Thomas Arthur Allan, late of the City of Peterborough, in the County of Peterborough, Gardener, deceased.

NOTICE IS HEREBY GIVEN pursuant to The Trustees Act and the amendments thereto, that all persons having claims against the Estate of the said Thomas Arthur Allam who died on or about the Fourteenth day of June, 1910, are required to deliver full particulars of their said claims to William Henry Moore, 136½ Hunter Street in the City of Peterborough, in the said County, Solicitor for the Executors, Hephzibah Hannah Allum and Frederick Stenson, of the Will of the said deceased, on or before the **24th** day of **August** next, and also that after the last mentioned date the said Executors will proceed to distribute the assets of the said Estate amongst the parties entitled thereto, having regard only to the claims of which they then shall have notice, and that they will not be liable for the proceeds of the said Estate or any part thereof so distributed to any person of whose claim they shall not have notice at the time of such distribution.

W. H MOORE,
136½ Hunter Street, Peterborough.
Solicitor for the said Executors.

Dated at Peterborough this 23rd day of July, 1910.

BARGAINS! BARGAINS!

READ THEM OVER

A Few of the Many Bargains Written Here to Induce You to Look Where You Can Save on Your Purchases

CHINA WARE

Assortment of china in sugar and cream sets, cake plates, salad bowls, etc., choice........ **29c**

30 celery trays in Japanese and Austrian china, also rose jars, comb and brush trays, regular up to $1.75 ea. Choice for........ **79c**

10 cocoa jugs, assorted, each... **49c**

50 jardineres, tinted, majolica ware, yours at........ **37c**

100 art vases, pretty designs, up to $2 each, on sale........ **49c**

50 fancy china cups and saucers, each........ **10c**

100 dozen white cups and saucers, per dozen........ **59c**

SUNDRIES

30 dozen Nevada silver tea spoons, regular 85c for........ **59c**

10 dozen table spoons, regular $3 dozen for each........ **13c**

20 ice picks, regular 15c for **8c**

25 lawn hose nozzles, reg. 50c for **15c**

10,000 ladies' visiting cards, fine quality cards for........ **8c**

Imperial club playing cards, Goodall's make, clearing at........ **15c**

200 dog collars, 25c for........ **15c**

100 tooth brushes, 25c for...... **15c**

100 dressing combs, 30c for **15c**

20 ladies' hand bags up to $2.25 for........ **67c**

75 bristle cloth brushes for **15c**

30 ebonized hand mirrors, 25c for **15c**

200 sample hair brushes, 25 per cent off regular price........

80 baseballs, $1.00 for **25c**

30 dozen white celluloid handle knives........ **$1.48, $2.89, $2.38**

500 assorted linen writing pads, 80 leaves, each........ **5c**

Marguerite note papers and envelopes to match, 24 sheets and 25 envelopes for........ **9c**

Carving sets in cases at bargain prices

WALL PAPER

1000 rolls grounded wall paper, clearing at per roll........ **1c**

500 rolls grounded wall paper, pretty design, with 9 in. border, per roll........ **3c**

15 patterns wall paper suitable for parlors, halls and dining rooms, regular 25c clearing at........ **15c**

1600 quarts house paint, regular 50c, clearing at........ **30c**

379 GEORGE ST. PETERBORO' | **ROUTLEY'S** | 262 QUEEN ST' TORONTO

SPORTING NEWS

LAWN TENNIS DOINGS

Peterborough Lawn Tennis Association inter-club matches—

Seventh week—

West End vs Golf Club—West End won two sets by default.

Eighth week—

St. John's vs Armories—Richardson and Coleman (St. John's(beat McPherson and Meyers, 6—4, 7—5.

St. John's won two sets by default.

Armories vs Bowling Club—Each won two sets by default.

Collegiate vs St. John's—Dennison and Smith (Collegiate(tied Coleman and Greenhalgh 6—4, 4—6.

Ninth week—

Collegiate vs Armories—Each won two sets by default.

West End vs St. John's—Wood and Campbell (West End) beat Coleman and Downs, 6—4, 6—2.

Coleman and Richardson (St. John's) beat Collier Bros., 6—2, 6—4.

Collegiate vs Bowling—Dennison and Smith (Collegiate) tied Merritt and Delafosse, 6—1, 1—6.

Tenth week—

West End vs Golf Club—Collier Bros (West End) tied Burnett and Kerr, 6—2, 2—6.

Golf Club won two sets default.

St. John's vs Y.M.C.A.—Miller and Landry (Y.M.C.A.) beat Richardson and Cluxton, 6—4, 6—3.

West End vs Bowling—Collier Bros. (West End) beat Pratt and Stanley, 6—3, 6—1.

Wood and Larmonth (West End) tied Merritt and Delafosse, 7—5, 4—6.

Club standing, with number of sets yet to play—

	Won.	To Pl.
Y.M.C.A.	32	10
Golf Club	32	4
West End	29	0
St. John's	26	2
Armories	14	0
Collegiate	13	4
Bowling Club	12	0

H. B. COLLIER,
Secretary.

COBOURG VS. T.A.S. FOR THE FANS ON THE HOLIDAY

The main attraction here on Monday, and in fact the only one for those who will stay in town that day, will be the ball game at Riverside Park between Cobourg and the champion T.A.S. team, starting at 3 p.m. It will be remembered that this same Cobourg team gave the T.A.S. boys one of the hardest battles they have had this year on May 24th, when the score was 3 to 1 in favor of the home team, and when they were asked to play here Monday they eagerly consented, glad of a chance to wipe out that defeat. The Cobourg team claims it was their first defeat out of town in two years, and they are betting that Monday's game will not be another. The fans are assured of a rattling good contest as the T.A.S. team is in the best possible shape just at present, judging from last Saturday's win from the West Ends. The admission will be twenty-five cents for gents and fifteen cents for ladies, and no doubt, with fine weather a large crowd will turn out and witness the fray. It will be some game.

BRIEF AND BREEZY

James J. Jeffries denies that he was drugged or had said he was drugged at Reno on July 4, when he was defeated for the world's heavy-weight championship.

First Baseman Hal Chase and Pitcher Jim Vaughan had a narrow escape from death in a train wreck last week. The players were aboard a limited New York Central express that ran down a stalled engine fourteen miles east of Utica.

Vaughan was hurled against the end of his berth so violently that his neck and right leg were severely injured. Chase was thrown out into the aisle among the passengers.

Frank Gotch, the world's champion mat artist, might help to draw the crowd, in the event of a fight between Jack Johnson and himself, but it would be hardly necessary for any of the fans to take a lunch with them.

Wolgast and McFarland are to meet at Milwaukee on Labor Day in a ten round bout. If neither is dopped and both are able to come back, the scrap should be interesting.

Messrs. Tom Longboat and Sol Mintz will do the fall fairs this season. In the meantime the red man can take a fall off the moist wagon and get oiled up.

Miss May Sutton, the world's champion tennis player, is going in for something heavier. She has decided to organize a cricket team to play against eleven of the sterner sex.

Wyatt Lee pitched both games for Newark yesterday and at that almost got away with both contests. The first game went to the Indians by 1-0, and the Hustlers took the second by the same score.

Montreal added another and drove three Providence pitchers to cover. The Royals clouted out fifteen hits and sent a baker's dozen across the plate.

Yesterday's part of the story of the fight for the batting honors of the American League is that Speaker had four hits, Lajoie had one and Cobb did not play.

Triples by Clancy and Frick won the day for Baltimore. The game went twelve innings. The bases were filled when Clancy annexed and one runner was on first when Frick banged.

SIXTH OUTING OF THE STRATHS

Messrs. Herb. McMillan, Pete Weatherson and Clarence Wilson left this morning with the "Molly-Maye" for Bobcaygeon, where they will be joined this evening by "Bab" Kendrey and Chas. Curtis. The occasion is the annual camp at "Suicide Point" of the big five and the only rule which will be rigidly enforced this, the sixth outing, will be a short haircut, with "Muggie" McMillan on the end of the horse clippers.

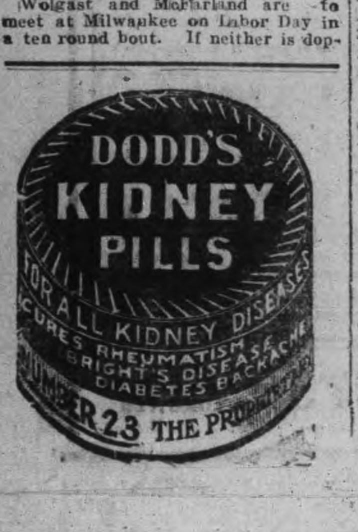

GOLF

All members of the Golf club are asked to be at the club house Monday, Civic Holiday, when the president and captain's teams will play for prizes.

BALL SCORES IN BIG LEAGUES

BASEBALL YESTERDAY.

The Eastern League.

Toronto ....0 0 0 0 0 1 0 0 0—1
Jersey City ....1 0 0 1 0 0 0 0 *—2

Two base hit—Deininger. Home run—Hanford. Stolen bases—O'Hara 2, Esmond. First base on errors—Jersey City 1, Toronto 1. Struck out—By Kissinger 5, by Rudolph 5. Bases on balls—Off Kissinger 2. Left on bases—Jersey City 3. Toronto 6. Umpires—Byron and Doyle.

Baltimore ....0 0 0 0 0 1 0 1 3 0 0 1—6
Buffalo ....0 2 0 0 0 1 0 2 0 0 0 0—5

Two-base hits—McCabe, Frick. Three-base hits—Goode 2, Clancy, Frick. Sacrifice hit—White. Bases stolen—By Corcoran, Henline, Smith. Bases on balls—Off Maroney 4. Hit by pitcher—By Maroney 1. Struck out—By Maroney 1, by Vowinkle 1, by Donnelly 1. Left on bases—Baltimore 6, Buffalo 15. First base on errors—Baltimore 2, Buffalo 5. Time of game—2.35. Umpires—Boyle and Murray. Attendance—2500.

Providence ....2 0 0 0 0 0 0 0 0—2
Montreal ....0 0 1 2 0 3 6 1 0—13

Stolen bases—Nattress. Hits—Off Barberich, 8 in 6 innings; off Crowley, 2 in 1-3 innings; off Wilson, 5 in 2 2-3 innings. Three base hits—Holly, Hardy. Sacrifice hits—Demmitt, Nattress 2, Cockill, Burchell. Double plays—Barberich, Atz and Courtney; Holly and Cockill. Struck out—By Barberich 1, by Burchell 2. Bases on balls—Off Barberich 3, off Burchell 3, off Crowley 1, off Wilson 1. Left on bases—Providence 5, Montreal 7. Time of game 1.45. Umpires—Stafford and Hurst. Attendance 1000.

Rochester ....0 0 0 0 0 0 0 0 0—0
Newark ....0 0 1 0 0 0 0 0 *—1

Stolen bases—Gettman, Louden. Sacrifice hit—Osborne. Bases on balls—Off Lee 4, off Lafitte 4. Struck out—By Lee 3, by Lafitte 4. Double-play—Schafly and Agler. Bases on errors—Newark 1. Left on bases—Newark 6, Rochester 4. Time of game—1.31. Umpires—Finneran and Kelly.

—Second Game.—

Rochester ....0 0 0 1 0 0 0 0 0—1
Newark ....0 0 0 0 0 0 0 0 0—0

Three-base hits—Tooley, Osborne. Stolen bases—Gettman, Louden. First base on errors—Newark 2, Rochester 1. Struck out—By Lee 2, by Ragon 4. Bases on balls—Off Lee 1. Double-plays—Zimmerman, Schafly and Agler; Spencer (unassisted). Wild pitch—Ragon. Left on bases—Newark 3, Rochester 5. Umpires—Finneran and Kelly. Attendance—5000.

National League Scores.

First game— R.H.E.
Cincinnati ....2 0 0 0 0 0 0 4 0—6 7 5
Boston ....0 0 0 0 3 0 0 0 0—3 6 2

Batteries—Beebe, Gaspar and Clarke; Curtis, Brown, Frock and Graham. Umpires—Rigler and Emslie.

Second game— R.H.E.
Cincinnati ....0 0 0 0 0 0 0 0 0—0 2 2
Boston ....0 0 1 0 1 0 1 1 *—4 13 0

Batteries—Gaspar, Burns and Clarke; Mattern and Smith. Umpires—Rigler and Emslie.

First game— R.H.E.
St. Louis ....0 0 0 0 0 0 0 0 0—0 2 3
Brooklyn ....2 0 0 1 0 0 0 0 *—3 9 0

Batteries—Willis, Backman and Phelps; Rucker and Bergen. Umpires—Johnstone and Eason.

Second game— R.H.E.
St. Louis ....0 0 0 0 1 0 0 0 0—1 5 3
Brooklyn ....0 0 2 1 5 0 0 0 0—8 9 0

Batteries—Harmon and Phelps; Bell and Erwin. Umpires—Eason and Johnstone.

Chicago ....0 0 0 0 0 0 0 1 0—1 7 2
New York ....0 2 0 0 8 0 0 0 *—10 12 0

Batteries—Froh, Foxen and Kling; Mathewson and Myers. Umpires—Klem and Kane.

Pittsburg ....0 0 0 0 0 1 0 0 0—1 6 0
Philadelphia ....0 0 0 3 0 1 2 1 *—7 15 0

Batteries—Camnitz, Webb, Maddox and Gibson; Moore and Dooin. Umpires—O'Day and Brennan.

American League Results.

R.H.E.
Cleveland ....1 0 0 1 0 0 0 1 0—3 11 3
Boston ....3 0 0 2 0 0 0 0 0—7 15 3

Batteries—Harkness, Linke and Bemis; Hall and Carrigan. Umpires—Connolly and Kerin.

New York ....3 0 0 0 1 0 2 0 0—6 10 2
Detroit ....0 1 0 8 0 0 0 0 *—9 11 3

Batteries—Ford, Fisher and Mitchell; Donovan and Schmidt. Umpires—O'Loughlin and Egan.

Chicago ....0 1 0 2 0 1 1 0 *—5 6 1
Washington ....0 0 2 0 0 0 0 0 0—2 5 2

Batteries—White and Payne; Gray and Henry. Umpires—Perrine and Dineen.

St. Louis ....1 0 0 0 0 0 0 4 0—5 9 3
Philadelphia ....1 0 1 0 7 0 0 0 0—9 9 1

Batteries—Powell, Bailey and Allen and Stephens; Plank and Thomas. Umpires—Evans and Colliflower.

Number of Sheep

Canadian Textile Journal.

	Head.
In all Canada	3,100,000
In nine States:—	
California	2,563,000
Idaho	3,121,000
Michigan	2,747,000
Montana	6,170,000
New Mexico	4,899,000
Ohio	4,020,000
Oregon	3,040,000
Utah	3,818,000
Wyoming	5,099,000

HAVELOCK NEWS

Special to the Review.

BIG REGATTA.

Havelock, Aug. 5.—The regatta at Trent Bridge on Wednesday was a very successful event, and the committee of management are to be congratulated on the success of the first regatta ever held at Trent Bridge. There was a large attendance from all the surrounding country, and the canoe and skiff races and other events that were run off were very keenly contested. The bridge that spans the river and the many beautiful cottages up and down stream were handsomely decorated for the occasion. Many of the launches were also prettily adorned and everything else took on a holiday appearance. At six o'clock the immense crowd gathered on the bridge and from this point witnessed the interesting events. Immediately after the races a brilliant display of fire works was given. A dancing pavilion was erected in the grove, to the south of the bridge, and it was prettily illuminated, excellent music having been provided by a pianist from Toronto.

Rev. R. J. Elliott, an old Havelock boy, now pastor of St. Paul's M. E. Church, Manchester, N.H., will deliver his popular lecture "My Trip Around the World" in the Methodist church, on Monday evening next.

Miss Gladys Brewster and Miss Mabel Pacey, of town, have been successful in passing the examination for entrance into the Normal School.

ASSAULT CASE.

Mrs. Daniel Munro had Mr. David McCuaig, of Blairton, summoned on a charge of assault before Magistrate Mathison on Wednesday. Some differences arose between them over a line fence and Mrs. Munro claimed that the latter assaulted her. A fine of one dollar and costs was imposed by the magistrate.

Mr. Jno. Beaver has transferred his pool tables to the addition recently built to his barber shop.

The regular August quarterly meeting of the Methodist church will be held on Sunday. The sacrament of the Lord's Supper will be administered at 8 p.m. The business meeting will be held on Monday.

PERSONALS.

Miss Carrie McKelvie is on a visit to the Muskoka Lakes.

Mrs. W. R. Smith, of Lindsay, is the guest of Mrs. H. Peters.

Miss E. Stewart, of Hamilton, is visiting Miss Mabel Sawyer.

Mr. Frank White has returned from Toronto.

Mrs. Wm. Barlow, of Toronto, is the guest of Mrs. Ed. Williams.

The Rev. R. J. Elliott, of Manchester, N.H., is visiting his sister-in-law, Mrs. M. H. Swain

Miss Ruby Butters, of West Toronto, is visiting with friends here.

Mr. Walker, of Vancouver, B.C., was the guest of Mr. H. Falkner this week, en route to his home after a visit in England.

Mrs. Murtel, who has been visiting her mother, Mrs. S. Walton, has returned to her home in Toronto.

Mrs. H. Falkner and Miss Rhoda have returned from visiting in Peterborough.

Mrs. Ed. McMillan, of West Toronto, is visiting Mrs. W. Hart.

Mr. H. T. Andrews has returned from visiting in Walkerton.

Miss Farrel, of Colborne, is visiting her sister, Mrs. F. Haig.

Miss Steep, who has been visiting Miss Sawyer, has returned to Toronto.

Mr. Gracey, of the Bank of Toronto staff, is visiting at his home in Deseronto.

Miss Stella Armstrong has returned from a visit to Toronto.

Mrs. Cain and children, who have been visiting Mrs. Thos. Deegan, have returned to their home in Smith's Falls.

Miss Walsh, of St. John's Hospital staff, Toronto, is visiting Mrs. (Dr.) Holdcroft at their cottage at Kosh Lake.

Miss Burke, of Toronto, is the guest of Miss Stella Armstrong.

Miss L. Gallagher of Eganville, and Miss Anna O'Hara, of Westport, are visiting their aunt, Mrs. S. O'Hara.

Mr. T. E. Deegan, of Smith's Falls, is visiting in town.

Miss Violet Black has been successful in passing the primary examinations of the Toronto College of Music.

Misses Iva and Irene Harrington, of West Toronto, are visiting Mrs. C. Harrington.

Miss Ella Donnelly is visiting with friends in Montreal.

Mr. and Mrs. Wm. Atkinson, of Hastings, were the guests of friends here last week.

Mr. H. Morrison, of Norwood, was in town on Wednesday.

Mrs. A. J. Toomey, of Chicago, Ill., and son, Mr. W. Jerome Toomey, of New York city, are visiting their nephew and cousin, Mr. J. A. Sexsmith, M.P.

Miss S. Morrison, of Norwood, is visiting Miss Gladys Brewster.

Among the relatives at the funeral of Master Donald Carmichael on Tuesday, were Mrs. Ford, of Collingwood; Mrs. Hyslop, of Smith's Falls; Miss Florence Carmichael, of Montpelier, Vermont; Mr. and Mrs. D. Carmichael and Dr. Brown, of Toronto; Mr. and Mrs. Henry Brown, Mr. and Mrs. Jno Brown and Miss Lulu Brown, of Central Ontario Junction, and Mr. John Gay, of Campbellford.

ABSOLUTE SECURITY.

Genuine

Carter's Little Liver Pills.

Must Bear Signature of

Brent Good

See Fac-Simile Wrapper Below.

Very small and as easy to take as sugar.

FOR HEADACHE.
FOR DIZZINESS.
FOR BILIOUSNESS.
FOR TORPID LIVER.
FOR CONSTIPATION
FOR SALLOW SKIN.
FOR THE COMPLEXION

Price 25 Cents. Purely Vegetable.

CURE SICK HEADACHE.

World-Wide Postal Facilities.

London, Aug. 6.—Heniker Heaton urges the appointment of an Imperial and foreign postmaster, whose first duty should be to convene a meeting of European postmaster-generals with a view of abolishing political frontiers for postal, telegraph and wireless communications between countries.

Strathcona Wins Shield.

Ottawa, Aug. 6.—The first winner of the Earl Grey challenge shield is the town of Strathcona, Alberta. The conditions of competition were that the shield was to go to the town or city in Canada which had the largest number of cadets in proportion to its population. The population was figured from January 1, 1910, and the number of cadets from the actual strength of the corps on May 24 last. Strathcona has a population of five thousand and has 150 cadets. The second place goes to a county in Quebec. Towns of less than 5,000 are not considered, but must include the surrounding country in the contest.

It is quite a coincidence that the first winner of this prize should be the town which bears the name of the man who has done so much for the cadet movement in this country.

Glowing health is a capricious goddess, but she never forsakes the lover of

"Salvador" BEER

Pure, sterilized spring water—choice Bavarian hops and selected barley malt—every ingredient entering into the make of Salvador is the best that money can buy. Salvador is the perfect beer for family use.

Brewed, thoroughly aged and bottled by

REINHARDTS' OF TORONTO

SOLD EVERYWHERE 1976

Local Agent — ALEX. ELLIOTT, Peterborough, Telephone 719

Auto Tires Repaired

Try our new electric process of vulcanizing, makes an invisible repair.

SATISFACTION GUARANTEED.

MILLARD'S BICYCLE SHOP

Metherel's Old Stand, Hunter St., near Aylmer St. Phone 1256.

LUMBER

And builders' materials of all kinds—Shingles, Scantlings, Joist and Bill Stuff—Mouldings, Casings and Base and all kinds of finish. Boxes and Box Shooks.

ALF. McDONALD ESTATE

Point St. Charles Mills

STOCKS and BONDS

WARREN, GZOWSKI & CO.

Members Toronto Stock Exchange

Traders' Bank Building, Toronto

and

25 Broad Street, New York

THE ONTARIO CONSOLIDATED MINES, Limited.

AUTHORIZED CAPITAL $350,000.00 PAR VALUE OF SHARES 25c EACH

o acres in the richest part of Cobalt, the world's most famous Silver Field. 4 acres prospected, showing 6 well defined calcite veins. Shaft 60 feet deep and all necessary buildings on property.

Write for prospectus, maps and special letter.

APPLICATIONS FOR STOCK FILLED IN ORDER OF RECEIPT.

FOR FURTHER PARTICULARS APPLY

MERSON & CO.

Members Standard Stock and Mining Exchange

16 KING ST. WEST, TORONTO, CANADA.

BE PREPARED!

Before misfortune happens by having your LIFE and PROPERTY insured.

We issue policies covering:—

Life, Fire, Accident and Sickness, Plate Glass, Marine, Tourists, Motor Boat, Burglarly, Liability, Automobile and Live Stock Risks.

For Full Particulars on any of the above lines call at:—

W. H. HILL'S

GENERAL INSURANCE AGENCY

159 Hunter Street.

Phone 14, Bell or Machine

ESTABLISHED 1883.

Biliousness

Torpid Liver, Sour Stomach, Indigestion, Sick Headache —all cured by a regular morning glass of

Abbey's Effervescent Salt

25c and 60c. At dealers. 67

The TORONTO SAVINGS and LOAN COMPANY

Paid up Capital - - $1,000,000.00
Reserve Fund - - - - 680,000.00

Savings Department

3½% Interest paid four times a year on deposits of One Dollar and upwards. Interest accrues from date of Deposit to date of withdrawal.

Depositors are afforded every facility afforded by modern methods of Banking.

Security Afforded Depositors

Total Assets of the Company, December 31st, 1909	$3,120,201.18
Liabilities to the Public	1,368,771.88
Surplus	$751,429.30

HEAD OFFICES:
437 George Street., Peterborough

Office Hours: 9 a.m. to 4 p.m.
Saturdays - 9 a.m. to 5 p.m.

W. G. MORROW
Managing Director

EAST CITY
COAL AND WOOD YARD

MAIN OFFICE—111 Hunter Street Eas
Phone 96

All sizes of the best mined coal delivered promptly to all parts of the city. Terms, Strictly Cash.

$7.20 Per Ton for June

We have installed a saw and splitting machine and are prepared to cut and split wood in any desired length. Best prices.

WEIR & O'BRIEN
ARCH WEIR — JAMES O'BRIE

LOCAL CHURCH CALENDAR

SUNDAY, AUG. 7th., 1910

ST. PETER'S ROMAN CATHOLIC.

At St. Peter's cathedral there will be three masses celebrated.
8 a.m.—Low mass.
9.15 a.m.—Children's mass.
10.30 a.m.—High mass.

ST. JOHN'S CHURCH (ANGLICAN.)

Rev. Canon Davidson, rector.
11 Sunday after Trinity.
Holy Communion 8.30 a.m.
Holy Communion, choral, 11 a.m.
Hymn 435, "Come Holy Ghost, our souls inspire."
Service, oodward.
Hymn before sermon 484, "How Sweet the Name."
Offertory, 485, "Holy offerings rich and rare."
Hymn 250, "O God unseen, yet ever near."
Evensong and sermon 7 p.m.
Processional, 15, "Holy Father, hear me."
Gloria 22, Magnificat and Nunc Dimittis, Winchester.
Office hymn 510, "Jesu, My Lord, my God, My All."
Before sermon 586, "O Praise ye the Lord."
Anthem, "Angelus," Wallace.
Recessional hymn 600, "Peace, perfect peace."

ST. LUKE'S CHURCH (ANGLICAN.)

Rev. Dr. Langfeldt, rector.
11 Sunday after Trinity.
10 a.m.—Sunday school.
11 a.m. Holy Communion and sermon.
7 p.m, Evensong and sermon.
The rector will preach at all services.

ALL SAINTS' CHURCH (ANGLICAN.)

Rev. H. R. Trumpour, M.A., B.D., rector.
11 Sunday after Trinity.
8.30 Holy Communion.
10 a.m. Morning Sunday school (during August.)
11 Morning Prayer and sermon.—The Transfiguration.
2.30 Holy Baptism, (hour changed from 1.30.)
3 Regular Sunday school.
7 Evening Prayer and Sermon.
The rector will preach at both services.

ST. ANDREW'S PRESBYTERIAN.

Rubidge St., Corner Brock St.
Rev. Jas. G. Potter, B.A., minister.
10 a.m., Sunday school and Bible classes.
11 a.m., public service, conducted by the pastor.
7 p.m., evening service, the pastor preaching.

ST. PAUL'S PRESBYTERIAN.

Rev. R. Pogue, pastor.
11 a.m. public worship, subject, "The Doom of the Hypocrite."
7 p.m. public worship, subject, "Out of weakness made strong."

KNOX PRESBYTERIAN.

Rev. H. J. Keith, M.A., B.D., pastor,
11 a.m.—Public worship.
3 p.m.—Bible Classes and Sunday school.
7 a.m.—Public worship.

GEORGE ST. METHODIST.

Rev. Isaac Couch, M. A., B.D.
11 a.m., subject, "Keeping in touch with God."
2.30 p.m.—Bible Class.
7 p.m., subject, "The true idea of Life."
The pastor will preach.

CHARLOTTE ST. METHODIST.

Rev. G. W. Henderson, pastor.
10 a.m.—Class meetings.
11 a.m., Rev. A. Langford, D.D,
2.30.—Bible school and Men's Brotherhood.
7 p.m., Rev. A. Langford, D.D,
Monday 8 p.m., Epworth League meeting.
Wednesday 8 p. m. — Meeting for prayer and Bible study, conducted by Dr. Langford.

MARK ST. METHODIST CHURCH.

Rev. C. H. Coon, pastor.
Reopening service.
10 a.m., Quarterly Love Feast in the basement of church.
12 a.m., Sunday school.
Public worship at 11 a.m. and 7 p.m.
Rev. J. E. Moore, Ph.B., of Marmora, a former pastor, will conduct the services.
At the close of the evening service the sacrament of the Lord's supper be dispensed.

ST. JAMES' CHURCH.

Rev. J. G. Brown, M.A., pastor.
Regular services at 11 a.m. and 7 p.m.
Class meeting at 10 a.m.
Sunday school at 2.30 p.m.
Wednesday evening prayer meeting at 8.

MURRAY ST. BAPTIST CHURCH.

Rev. J. R. Webb, pastor.
11 a.m., public worship.
3 p.m.—Sunday school and Bible Classes.
7 p.m. public worship.
Rev. B. W. Merrill, of Toronto, General Supt. of Sunday schools, will preach both morning and evening.

PARK ST. BAPTIST.

Rev. W. C. Riddiford, pastor.
11 a.m., "Prayerlessness."
3 p.m., Bible school.
3 p.m.—Helping Hand Bible Class for men.
7 p.m., "A profitable shipwreck."
Wednesday 8 p.m.—Prayer meeting.
Thursday—Choir practice.
Pastor will preach at both services.

BETHANY TABERNACLE.

Regular services 11 a.m. and, 7 p.m.
During July and August the Sunday school and Bible classes will meet at 10 a.m.

GOSPEL HALL.

The Sunday school will meet at 9.45 in the morning during June, July and August.

SALVATION ARMY.

Ensign Merritt, officer in charge.
Services on Sunday at 7 and 11 a.m. and 3 and 7 p.m.
Sunday music by the band and singing by the male choir and quartette of songsters.
7 a.m.—Great Salvation meeting.

BROKEN HEALTH BRINGS WRINKLES

How All Women Can Preserve Good Health and Good Looks

Too many women and girls look old long before they should. In nine cases out of ten it is a matter of health. Work, worry, confinement indoors and lack of exercise cause the health to run down. Then faces become thin and pale; lines and wrinkles appear, there are headaches, backaches and a constant feeling of tiredness.

Women and girls who feel well look well. Therefore improve your health and you will look better. It is a fact that thousands of Canadian women and girls owe the robust health they enjoy to Dr. Williams' Pink Pills. They feel well and enjoy life as only a healthy person can.

The simple reason for this is that Dr. Williams' Pink Pills make new, rich, red blood, which strengthens all the vital organs, brings brightness to the eye, a glow of health to every part of the body. Mrs. Warren Wright, Una, Sask., says:—"I feel that I owe a debt of gratitude to Dr. Williams' Pink Pills that nothing I can say in their favor will repay. I was so reduced in health and strength that I was hardly able to walk at all, and could do no work whatever. My blood was so thin and watery that my lips and finger tips resembled those of a corpse. I had almost constant headaches, and the smallest exertion would set my heart palpitating violently, and often I would drop in a faint. Nothing I did seemed to help me in the least, and I felt so far gone that I never expected to recover my health. I was in this critical condition when I read in a newspaper of a cure in a case like mine through the use of Dr. Williams' Pink Pills and I decided to try them. I got a half dozen boxes and before I used them all there was a great change in my condition. My appetite returned, the color began to come back to my lips and face, and my strength was increasing. I continued the use of the Pills for some time longer and they restored me to the pink of perfect health. While using the Pills I gained twenty pounds in weight. My cure was made in the summer of 1909, and I am now enjoying better health than ever before."

Dr. Williams' Pink Pills will do for other weak and worn women just what they did for Mrs. Wright, if they are given a fair trial. Sold by all medicine dealers or by mail at 50 cents a box or six boxes for $2.50 from the Dr. Williams' Medicine Co., Brockville, Ont.

If a cloth be dipped in hot water and then in bran it will clean white paint without injuring it.

HECLA FURNACE

And The Most Vital Improvements Made In Warm Air Heating In 30 Years

The first vital improvement is the FUSED JOINTS.

The objection to the ordinary warm air furnace is, that where the steel and cast iron parts are bolted and cemented, the joints do not remain air-tight. The iron and steel of the furnace expand and contract under the influence of heat and cold. Bolts work loose, cement drops out and gas, dust and smoke escape into the house through these openings.

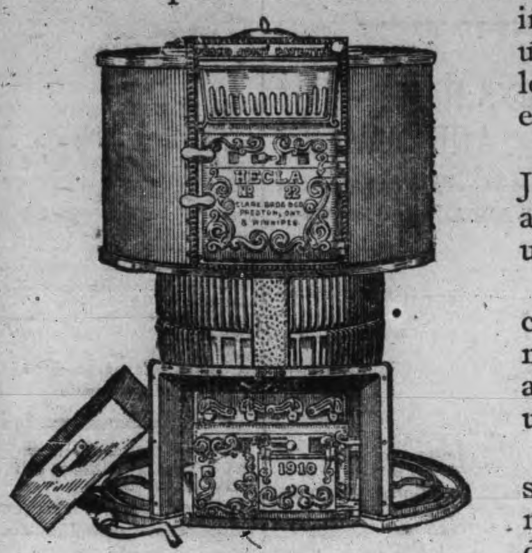

To overcome this, we perfected FUSED JOINTS. Instead of bolting and cementing iron and steel together, we fuse them at white heat until they become one solid piece of metal.

FUSED JOINTS make the combustion chamber absolutely air-tight. They are permanent joints and insure the warm, heated air being always fresh, healthful, invigorating and untainted.

HECLA FIREPOTS are reinforced by 97 steel ribs fused into the outer surface. This makes them the stiffest, strongest and most durable firepots that can be made.

The steel ribs increase the radiating surface of the firepot by 300%. This increase in the radiating surface of the firepot, increases the radiating power of your furnace and enables you to get more heat out of the fuel that you burn.

In fact, actual tests has shown a saving of at least one ton of coal in seven, through the heating efficiency of the "Hecla" Steel Ribbed Firepot.

These are vital improvements—"Hecla" improvements—that are found only in "Hecla" Furnaces. There are others, described and illustrated in our book. Write for free copy. Send us a rough plan of your house and we shall be pleased to make up free estimate of the cost of installing the proper "Hecla" Furnace. 99

CLARE BROS. & CO., LIMITED, - - - - PRESTON, Ont.

ADAM HALL & SON, Peterborough, Ont.—Agents.

Got Off Easily.

Belleville, Aug. 6.—E. V. Charbomean of Brockville, who was arrested in Brockville and brought here, charged with interfering with a G.T.R. employe in the discharge of his duties, was tried by Magistrate Masson yesterday afternoon and found guilty. As the strike was over and Charbomean had been heavily fined in Brockville, and as the only thing proved against him was that he had urged a strike-breaker conductor not to go on a train, the magistrate let him go on payment of costs.

Train Ran Away.

Stroudsburg, Pa., Aug. 6.—A freight wreck, in which two men met death and two others were badly injured, occurred at Analomink, on the Lackawanna Railroad, about four miles north of this city yesterday.

The cause of the wreck was the running away of the train, composed of 62 loaded cars, on the Pocono Mountains, the steepest grade on the road. The air on the engine gave out and the engineer could not hold the train.

Subsidy Not Renewed.

Kingston, Jamaica, Aug. 6.—The abandonment of the efforts for a renewal of the steamship subsidy between Great Britain and Jamaica have been announced, neither the home nor colonial Government being prepared to renew it on the present basis and the shipping companies decline to accept less than $200,000 a year. It is believed that Jamaica will endeavor to arrange a new fast service in conjunction with Canada.

Discovery Caused Stampede.

Winnipeg, Aug. 6.—A number of enquiries by wire from points in Ontario, Quebec and New England States have been received in Winnipeg as to the correctness of the reported gold discovery north of Hudson Bay Junction.

All information is based upon the statement of A. Vagatsond, a Cree Indian, whose unreliability is proverbial. At the Junction his report is regarded as reliable, and practically every male resident of the Junction has gone out to the scene of the alleged discovery to stake claims, and the town is deserted, except by women and children. It is claimed that samples of almost pure gold have been brought into the town.

Chained to the Wall.

Chicago, Aug. 6.—Humane agents, acting on an anonymous communication from neighbors, forced their way into a dark room in the home of Hugo Lang, and found a six-year-old boy, trembling and emaciated, locked to the wall with a heavy chain. The parents were arrested.

Neighbors assert that the boy had been punished so much that he crawls on all fours to his parents when they call, and that he has spent a large part of his life chained to the wall in the dark room.

All members of the Golf club are asekd to be at the club house Monday, Civic holiday, when the president and captain's teams will play for prizes.

Decorated Welland

Mr. William Campbell, of J. J. Turner & Sons, and his men, arrived home from Welland this morning, where they decorated the town for the firemen's demonstration.

Bahama Islands, hit by U. S. tariff, seek fruit trade with Canada.

Cook's Cotton Root Compound.

The great Uterine Tonic, and only safe effectual Monthly Regulator on which women can depend. Sold in three degrees of strength—No. 1, $1; No. 2, 10 degrees stronger, $3; No. 3, for special cases, $5 per box. Sold by all druggists, or sent prepaid on receipt of price. Free pamphlet. Address: THE COOK MEDICINE CO., TORONTO, ONT. (formerly Windsor)

Lakefield and Stoney Lake Route

Time Table—Season 1910

Steamers Stoney Lake, Empress and Islinder, until further notice will connect at Lakefield with all trains for Stoney Lake.

Read Down A.M.	P.M.	P.M.		Read Up P.M.	A.M.	P.M.
Lv. 9.15	1.15	6.15	Lakefield Ar	6.00	9.00	4.15
Ar. 9.45	1.45	6.45	Young's Point Lv	5.30	8.15	3.30
9.55	1.55	6.55	South Beach	5.20	8.05	3.00
10.30	2.45	7.45	McCracken's L.	4.30	7.15	2.45
11.00	3.00	8.15	Juniper Island	4.00	7.00	2.30
Ar.	5.00	9.00	Breeze's	3.00	6.00	2.00
		9.30	Crowe's Landing		5.50	
Lv. 11.30	3.30	8.45	Mt. Julian, Viamede	1.30	6.15	12.80
Ar. 12.00	4.00	9.00	Burleigh Falls	1.00	6.45	12.00

Meals served on board.

Monday mornings steamer will leave Mt. Julian at 5.00 a.m., Juniper Island 5.10 and McCracken's 5.20. Connecting with 6.40 train for Peterborough, arriving at Peterborough at 7 a.m.

MEALS SERVED ON BOARD.

Company reserves right to change time table without notice.

Tickets honored by Str. Lintonia, Capt. Gray, for passage between Peterborough and Stoney Lake, through the canal only.

For excursion rates, dates, etc., write to the

Stoney Lake Navigation Co.'y
Young's Point,
F. G. YOUNG, Gen. Man.

ARE YOU INTERESTED

In the purchase sale or exchange of Real Estate of any kind? If so, IT WILL PAY YOU to see A. BROWN & COMPANY. We have been very successful in arranging suitable exchanges for our clients; sometimes you may want a larger or smaller property, or in a different part of the city; a city property for a farm, and a very suitable exchange can be arranged. Come in and talk your wants over with us. Our eleven year's experience is at your service.

A. Brown & Co
396 Water Street. Phone 126

Queen Alexandra is having her personal effects packed preparatory to leaving Bunkingham Palace for good.

The finals in the above contest will be played to-morrow afternoon between C. Hill and S. Ray.

R & O RICHELIEU ONTARIO NAV CO

SHOOTING THE RAPIDS TO MONTREAL

Steamers "Toronto" and "Kingston" leave Toronto at 3 p.m. daily. Special rates from Toronto to Thousand Islands and return $12 50
Montreal and return 24.50
Quebec and return 33 50
Saguenay and return 46.50
Meals and berth are included on above rate.

Steamer "Belleville"

Leaves Toronto at 7.30 p.m. every Tuesday for Bay of Quinte, Montreal and intermediate ports.

Special rates for single and return tickets including meals and berth.

For folders, rates etc., apply to **W. Bunton** or **W. McIlroy**, Peterborough, or write H. FOSTER CHAFFEE, A.G.P.A., Toronto Ontario.

COAL RESULTS

We sell the very best quality of nard coal, as good as we know how to buy.

¶ Are you getting results from he you are now using? Are you sure it good? Are you burning it the right way?

¶ There is a deal of difference in how you handle the range or furnace. Our long experience tells us that fact and we are ready to advise any in doubt as to the best way to make se of coal as fue.

$7.20 Per Ton

THE PETERBORO FUEL & CARTAGE CO
LIMITED
162 Charlotte-St. Telephones—(Bell 261, 270, (Machine)—270.
134 Aylmer-St. Tel, Bell 302.

Canadian Pacific Ry.
EMPRESSES
And other Steamships

MONTREAL, QUEBEC and LIVERPOOL

Lake Manitoba	Aug. 18, Sept. 15
Emp. of Britain	Aug. 26, Sept. 23
Lake Champlain	Aug. 4, Sept. 1
Emp. of Ireland	Aug. 12, Aug. 26

Lake Manitoba and Lake Champlain carry only one class of cabin passengers at very moderate rates. For rates and further information apply to any railway or steamship agent, or to

I. E. SUCKLING,
General Agent for Ontario.
S. E. Cor. King & Yonge Sts, Toronto

Steer Straight

for the best beer ever brewed and you are sure to come to us. Our Bottled Beer is "Bottled Health." It means vigor and strength, a good appetite and high spirits. It is the best medicine for the weak and the best food for the strong. Keep our excellent Beer in your home as a beverage and you will have no need of a doctor. Nothing but the purest ingredients used in the brewing.

The Calcutt Brewing & Malting Co'y, of Ashburnham, Limited

A Want Ad in The Daily Review

will find the right worker for that job. For the work-seekers who are versed and practised in "nowadays ways" of doing things are sure to turn FIRST to the offers of employment found in THE DAILY REVIEW, "which is why" an employer is enabled to choose the BEST man or woman for the work to be done.

Robt. Fair & Co. Limited

Everything New and Up-to-Date IN Ladies' and Misses' Sweater Coats

The ideal vacation Coat for camping, boating, shooting and out door games. All new styles, such as the Norfolk, Pony, Princess and Co-Ed, in white, navy, red, grey, helitrope, black, grey and maroon, white and maroon, and white and cardinal.

Ranging in Price **$1.50 to $7.00**

August Sale of BATH TOWELS, BEDROOM TOWELS, BATH MATS, BATH SHEETS

SPECIAL COLORED BATH TOWEL, 22 x 48, with fancy red border, very nice to use when camping. Special ... 25c Each

Fancy Bath Towel, linen shade, with red border, extra heavy, oneof our leaders. Special ... 35c Each

EXTRA LARGE SIZE BATH TOWELS, 55 x 27, four designs, in plain and colored borders. Special ... 50c Each

All Pure Linen Plain Brown Turkish Bath Towels, close heavy pile, fringed ends ... 50c, 75c, 85c Each

WHITE BLEACHED BATH TOWELS, with red or white border, and fancy weave, with fringe. Special ... 35c Each

Extra Special Turkish Bath Towels, pure white, size 48 x 24, with fringe ... 20c Each

BATH SHEETS

Extra large size, 44 x 72, in pure white. Just the right thing when camping. Special ... $1.35 each

Robt. Fair & Co. Limited

The Golden Lion Store - - Peterborough.

THE WET WEATHER AND MUDDY ROADS MADE MARKET SMALL

Few and far between were the carts on the market square to-day. The rain had a mighty influence in keeping them all away. But the grub on those carts looked healthy, and quality rather than quantity was the order of the day.

Potatoes were selling like hot cakes at 30 cents a peck. Green apples looked very tempting at 20 cents a peck. And then came beets and cabbages. 5 to 15 cents were they. For butter that was nice and golden you had 25 cents to pay.

Eggs were twenty-one cents, Gooseberries 10 cents a peck. Black currents were 5 cents higher and juicy chickens brought 75 cents.

The noisy little piglets were seven dollars a piece.

Hay was conspicuous by its absence.

FIRED THE DRUNKEN CREW

London, Aug 4.—Probably the most sensational episode in connection with the recent Grand Trunk strike was enacted at London station last night, when No. 5, the Pacific Express, from Suspension Bridge, drew up to the platform and Conductor Hughson and Brkaman Willisley and Turleston, all American strike-breakers, were dismissed by Supt. Bowker, charged with being intoxicated.

A passenger hastened from the train and informed the officials at the station that the whole train crew "did not know what they were doing."

"We have all been holding our breath all the way from Ingersoll," he said, "for fear something serious might happen. We have trusted to the men on the engine."

Another passenger hastened up and said: "It is high time this thing was stopped."

Then and there, and without further ceremony, that train crew were ordered off, and when Supt. Bowker came in on No. 15 some time later, he told the Americans that their services were no longer required.

How to get rid of them bothered the official, and it was decided to send them back to Sarnia on No. 5. The plan was abandoned later, however, and the men were locked up in the "snake" room for the night. In the meantime Conductor Douglas, who came in on No. 39, was sent out on No. 5. Higgins took out No. 15.

Willisley comes from Boston and could hardly stand up, and when cautioned to keep himself together on the platform, insisted on making frequent visits to the bar. The men will probably be sent home to-day.

CAMERA CLUB EXHIBITION

The citizens of Peterborough will enjoy their annual opportunity this year of viewing some of the gems of photographic art, all of which will certainly be as near perfection as is possibie.

The occasion will be the exhibition held under the auspices of a newly formed society, which is known as the Camera Club of Peterborough. This club is the successor to the old Peterborough Camera Club, and was only formed this year. It is composed of devoted enthusiasts of the camera, who have always did their utmost to promote the interests of this form of recreation an pleasure in the city. There has been extensive correspondence with prominent amateurs in all parts of Canada and the United States, and no pains are being spared to make this annual event a brilliant success in all ways.

No entry fee is being charged this year, as has been the custom in previous years, and the competition is open to all amateurs in Canada and United States, and they are cordially invited to participate.

The following rules will be adhered to this year:—

1.—Medals, if possible, will be secured for 1st, 2nd and 3rd places.

2.—Any number of prints can be submitted, but only such in the opinion of the jury of selection which show distinctive artistic merit will be accepted.

3. Pictures must be mounted, no framed prints accepted.

4.—Each picture must bear on the back of the title, name and address of the sender, and a list with this information must be forwarded by mail to the secretary. Exhibits from points outside of Canada must be sent by post. Three competent and disinterested judges will make the awards of 1st, 2nd and 3rd places, and their decision will be final.

5.—Due care will be taken of all prints submitted, but the club cannot assume any responsibility for loss of or damage to them.

6.—Exhibits will be returned to exhibitors as soon as possible after close of exhibition, providing a sufficient amount is enclosed to cover return postage.

7.—All prints must be delivered to the secretary at 159 Rubidge street and entries close on September 1st.

The officers of the Camera Club of Peterborough are:—

Hon. President—Rev. H. Trumpour.

President—H. C. Irwin.

Sec.-Treasurer—Mr. N. A. Howard Moore.

The exhibition will be held in the Royal studio, over H. LeBrun's store, and no admission fee will be charged. A silver collection will be taken at the door for minor expenses.

Exhibits will be judged for 5 days, opening on September 5th, and closing on the 10th. The studio will be open in the evenings only from seven till ten o'clock.

Entries have already been assured from Toronto, Montreal, Jamestown, N.Y., and Winnipeg.

Medals for prize winners, is possible, will be arranged for.

All accounts due to the firm of Simpson & Young, not paid before August the 15th will be handed to a solicitor for collection. 2d1w

WHO'S HERE AND AWAY

Mr. T. F. Matthews left for Ottawa to-day.

Mr. H. G. Preston, of Port Arthur, is at the National.

Mrs. Wm. Bennett and son left today for Toronto.

Mr. A. L. West, of Trenton, N.J., is a guest at the National.

Mr. and Mrs. Howell of Omemee, are in the city to-day.

Mr. J. L. LePlante of Ann Harbor, Michigan, is in the city.

Mr. Kaley, formerly proprietor of Knox's store, is in the city.

Mr. and Mrs. R. D. Lundy of Toronto, are guests at the National.

Mr. Clarence Buller of Toronto, is in the city for Civic Holiday.

Mrs. E. W. McCrohan was in Peterborough yesterday.—Lindsay Post.

Mr. W. A. King of Detroit, is the guest of Mr. and Mrs. R. F. McWilliams.

Mr. Hammond Lee left to-day for Flesherton, Ont., to spend Civic Holiday.

Miss Lottie Mellmoyle left to-day day for Bobcaygeon to spend her vacation.

Mr. James Doris, Cedar street, left to-day for Midland to spend Civic Holiday.

Messrs. Len Giroux, H. Saxby and T. McS. Lake left for Galt this afternoon.

Mrs. John Chrow and daughter, of Victoria, B.C., are visiting relatives in the city.

Dr. Marsh, of Springville, went to Toronto last evening to spend civic holiday.

Mr. Sandford Hall, of the Bank of Toronto, is spending his vacation at Stony Lake.

Miss Mildred Stewart, of Toronto, is visiting Mrs. S. Thomas, 516 Chamberlain street.

Miss Sadie Walton, of Peterborough, is visiting her friend, Miss May McGibbon, Bramley street.—Guide, Port Hope.

Mr. and Mrs. Russell and daughter, of Dundalk, are the guests of Mr. Shaw, Weller street.

Mr. Max Dobbin, assistant sporting editor of the Mail and Empire, Toronto, is in the city.

Mr. Stanley Gillespie, of Picton, returned home last evening after a visit with friends here.

Mr. Allen Harper left to-day for Cobourg and Rochester, where he will spend his holidays.

Mrs. Perry, Aylmer street, accompanied by Mr. Norman and Raymond Perry, will spend civic holiday in Toronto.

Mr. Bert Brasseur of the Machine Telephone company returned home today from a week's visit to Saginaw and Detroit.

Mr. Joseph Wright, Miss Wright and E. F. Wright came down from Toronto yesterday via auto and are at the National.

Mr. Ross Dobbin, of the Duckworth-Boyer, Engineering and Inspection Company, Montreal, is in the city for civic holiday.

Mr. and Mrs. C. Æ. Canfield and two children, Walton street, and maid, left yesterday for Pittsfield, Mass., where they will spend a couple of weeks, the guests of friends.

Mr. James McKean, who has been for the last year connected with Mr. E. N. McWilliams' hat and fur store, will leave on the 4.38 C.P.R. for Toronto on Sunday, where he will reside in future.

Mrs. Silas Graham and Master Harold, of Peterborough, spent a few days in the village this week visiting friends.—Mrs. Arch. Campbell and daughter, of Peterborough, were visiting in the village this week.—Lakefield News.

INSPECTED THE OAT FIELDS

Keene, Aug. 5.—Mr. M. J. Castleman, Morrisburg, was in this vicinity last week inspecting the fields of oats entered in the field crop competition of the Otonabee Agricultural Society.

Mr. Castleman inspected fourteen fields of oats entered by the following competitors:—F. A. Eason, William Nelson, William Chapman, R. A. Nelson, Fred Speirs, J. H. Fife, Robert Weir, Joshua Smithson, Ralph Drummond, Peter Drummond, John A. Drummond, John Starke, William Henderson and W. W. Shearer.

The results will be received from the whe Agricultural Department in about two weeks.

Plants for Gold Fish

Three hundred and fifty little seaweeds imported from South Carolina arrived this week and are on sale at the Peterborough Optical Institute.

CANADIAN LINER SUNK IN PACIFIC

Peterborough Lady Among Those Aboard—All Were Saved

Early this morning a telegram from Prince Rupert brought the intelligence to Mr. F. H. Dobbin of the wreck of the C.P.R. liner "Princess May," off the coast of Alaska, and on which steamer Miss Wynnie Dobbin. Miss Dobbin was making the Alaskan trip of the C.P.R. steamers between Vancouver, Skagway and Nome, sailing along the western coast of the continent northward. The vessel was on the return trip, and the disaster overtook the passengers and ship's company about two o'clock on Friday morning, 5th inst.

Barely giving the wireless operator time to flash a message summoning assistance, the "Princess May" went to the bottom, consequent on her having run on a reef at Sentinel Island during a dense fog, making a big hole in her hull. Not a life was lost, thanks to the coolness and bravery of the officers, but the escape from a terrible disaster was a narrow one, as the vessel filled very rapidly.

UNABLE TO LAND.

The wireless station at Juneau got the May's message, and soon every steam craft in the harbor was hurrying to her assistance, sixty miles down the canal. The passengers, in the ship's boats, found it impossible to make a landing on the precipitous cliffs along the canal, and with the coming of daylight decided to await the assistance which they knew to be forthcoming. Owing to the hurried manner in which they left the ship the women and children were scantly clad and suffered from the cold of the early morning hours. Steamers reached them last evening from Juneau, where all were taken and comfortably housed.

Despite its many intercity tunnels and bridges, New York still keeps 130 ferry boats busy.

ALL Accounts

Owing to A. L. Talbot Grocer and Butcher, must be paid on or before August 15th, 1910, or they will be placed in solicitor's hands for collection after this date. Any accounts presented for payment at 243 George Street, corner of Sherbrooke will be receipted.

A. L. TALBOT
412 GEORGE STREET

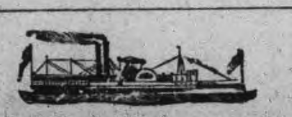

KAWARTHA LAKES
Otonabee Navigation Co

SEASON 1910 **TIME TABLE** SEASON 1910

Steamers Otonabee, Monarch, Water Lily, Manita, Maid-a-Vale, connecting at Peterborough, Bobcaygeon and Lindsay with Canadian Pacific railway trains from Toronto, Buffalo, Detroit and all points east and west; and with Grand Trunk railway Peterborough, Lakefield and Lindsay.

BOBCAYGEON AND STONEY LAKE
STEAMER MAID-A-VALE

READ DOWN 9.02 a.m. Lv / 12.10 p.m. Ar — C.P.R. Toronto / Bobc'g'n C.P.R. — READ UP Ar 6.55 p.m. / Le 3.45 "

1.15 p.m.	Leave	Bobcaygeon Arrive	12.00
1.45 "		Sandy Point	11.50 "
2.15 "		Oak Orchard	11.00 "
2.35 "		Islinda	10.45 "
3.35 "		Buckhorn	9.10 "
4.00 "		Burleigh Falls	8.30 "
4.30 "		Juniper Island	8.00 "
4.45 "		Mt. Julian and Viamede	7.5
5.00 "		Glenwood	7.20 "
5.25 p.m.	Arrive	Crow's Landing Lv.	7.00 "

PETERBOROUGH AND STONEY LAKE
STEAMER WATER LILY

READ DOWN 9.02 a.m. Lv / 11.28 " Ar — C.P.R. Toronto / Pet'boro C.P.R. — READ Ar 6.55 p.m. / Lv 4.38 "

1.00 p.m	Leave	Peterborough Arrive	12.30 p.m.
3.30 "		Lakefield	9.50 a.m.
4.10 "		Young's Point	9.10 "
4.20 "		South Beach	9.00 "
4.45 "		Kawartha Park	8.35 "
5.10 "		McCracken's Landing	8.10 "
5.20 "		Juniper Island	8.00 "
5.50 "		Burleigh Falls	7.30 "
6.30 "		Mt Julian & Vi'mde (Str Water L'y)	7.00 "
7.30 p.m.	Ar.	Crow's Ld'g (Str. Maid-a-V) lv.	7.00 a.m

LINDSAY AND STURGEON POINT
STEAMER MANITA (From July 4th to Sept. 3rd

Leave Lindsay 9 a.m., 1.15 p.m., and 5.30 p.m. Returning, leave Sturgeon Point at 7.15 a.m., 10.45 a.m., and 3 p.m. Except Tuesdays and Fridays, when the steamer goes to Coboconk—Leaving Lindsay 9 a.m., touching Sturgeon Point, Fenelon Falls and Rosedale. Returning, will arrive at Lindsay at 5.30 p.m.

Commencing July 4th, steamer leaves Sturgeon Point, Mondays, one hour earlier than above schedule allowing passengers to connect with 7.50 a.m. C.P.R. train for Toronto; also with G.T.R. trains at Lindsay, going north and south,

PETERBOROUGH AND RICE LAKE
STEAMER MONARCH

READ DOWN 5.00 p.m. Lv / 7.47 " Ar — C.P.R. Toronto / Pet'boro C.P.R. — READ UP Ar 10.15 a.m. / Lv 7.42 "

Mondays leave Gores Landing at 6 A.M. and 4 P.M.
Tuesdays, Wednesdays and Fridays at ... 4 P.M.
Saturdays at ... 6.30 A.M.
Mondays arrive at Gores Landing at ... 1.15 P.M.
Tuesdays, Wednesdays and Fridays at ... 12.15 P.M.
Mondays leave Peterborough at ... 10.00 P.M.
Tuesdays, Wednesdays and Fridays at ... 9.00 A.M.
Saturdays at ... 4.00 P.M.

STEAMER OTONABEE

Largest and best equipped steamer on minor inland waters, open for excursions on waters from Barrie, Orillia and Jackson's Point, Lake Simcoe, all Kawartha Lake Ports, and Peterborough to Hastings, and Rice Lake waters.

Apply at office of the Company, Peterborough for information as to routes and camping locations.

W. H. ROBERTSON, President. R. PINCHIN, General Manager

Habit

YOU have probably been intending to try Red Rose Tea for some time but from "force of habit" have just kept on using another tea.

Break the Habit and buy Red Rose next time.

NEVER SOLD IN BULK

Your Grocer Will Recommend It 83

MOUNT JULIAN

Mount Julian, Aug. 4.—Amongst the latest registered at the Mount Julian Hotel are—

Miss Caldor, Dr. and Mrs. Naughton and C. S. Stapleton, of Toronto.

Judge Nash, W. P. Spencer, L. J. Collins and John Leyden, of Buffalo.

Mrs. Duffy, J. R. Beir and F. S. Myers, of Rochester.

Mr. and Mrs. E. Cohn, of Youngston, U.S.

J. S. Mitchell, Cleveland.

J. Bogue, Berlin.

Miss Laing and Miss Miller, Keene.

Rev. Mr. Garbutt attended a district meeting in the Charlotte St. Methodist church on the 2nd inst.

Mr. and Mrs. Schwartz, of Cleveland, with some friends, are spending August at Cedar Brae, Mt. Julian.

Mrs. Lewis Thompson, of Davidson, Sask., is visiting relatives in the neighborhood.

Mr. Clarke Stone has returned home after a long trip through the west.

Miss Mabel Thompson, of Colborne, is visiting her aunt, Mrs. Clarke Stone.

At the regular monthly meeting of the Women's Institute on Wednesday, 3rd of Aug., we were pleased to have present with us Mrs. Albert Darling and little son, Stanley, of Douro, and Miss Thompson, of Georgetown, who were spending a couple of days with Mrs. Israel Church.

Miss Winnifred Arnott, of Toronto, is spending her vacation with her sister, Mrs. Israel Church.

Miss Ida McCauley, of Rochester, is visiting her father.

Mr. S. Girwasky, of Toronto, is visiting in the vicinity.

IF YOU WANT TO FIGHT IT OUT

From the age of 45 years the eyes have undergone a natural change (which no eye escapes), so that they are either out of focus for distance or near vision, especially at night. You cannot see distinctly with the paper a foot from the eyes and you need strong light. Your real need is suitable glasses. If you want to fight this difficulty out with nature you may do so, millions have done it before you and have been worsted in the fight. We are relieving the eyes of such cases every day. Perhaps you will be wise by taking the matter in time.

THE PETERBOROUGH OPTICAL INSTITUTE
IN THE MARKET BUILDING.

J. W. BROWETT, Ref. D. M. O. Optical Specialist, Dr. of Optics, Philadelphia, Graduate Pennsylvania State College, New York Optical Institute, Optical Institute of Canada, Associate Graduate Detroit and Chicago Ophthalmic Colleges and Hospitals.

Great Summer Clearance OF Men's Clothing

Every Suit in the store must be sold this month. We have to make room for the New Fall Goods coming in.

Ladies' Wash Suits and Skirts will all be sold at greatly reduced prices, in fact, less than cost price.

House Furnishings

Now's your time to buy Housefurnishings at almost your own price, such as **Carpets, Rugs, Curtains, Portiers and Linens of all kinds.**

You needn't pay all cash either. We make it easy for you to pay $1, $2 or $3 per week.

The Knickerbocker Co.
The Credit Clothiers
422 George Street. Phone 711

The Right **Furnishings** for **CIVIC HOLIDAY**

Can be had at this store in our well known high qualities at remarkably pleasing prices.

We solicit the opportunity of proving to you that we have **Men's and Boys' Furnishings** that are right for any Man or Boy who wants the best at the least cost.

10 Dozen Men's 25c Suspenders ... 15c
5 Dozen Bias Stripe 50c Flowing End Ties ... 25c
5 Dozen Crochet 50c Tubular Silk Ties ... 35c
10 Dozen Fancy 15c Hose ... 10c
7 Dozen Balbriggan 40c Shirts and Drawers ... 30
3 Dozen T.V.B. $1.00 Short Sleeve and Knee Pants ... 75c

Special for Saturday Only

Ask to see $1.00 Shirts, pick one out, ask the clerk to wrap it up. Give him 75c and you will be satisfied that it is the biggest 75c Shirt worth in the city.

H. LeBRUN & CO.

PROBABILITIES
Thunderstorms to-day. Wednesday, clearing and cooler.

THE DAILY REVIEW

REVIEW WANT ADS.
BRING RESULTS
One Cent a Word

VOL. LXI., No. 31[illegible] PETERBOROUGH, ONT., CANADA, TUESDAY, AUGUST 9, 1910 TEN CENTS PER WEEK

EXPLOSION ON LAUNCH

Three Girls and Two Men in Pleasure Craft Have Thrilling Time at Port Dover.

Port Dover, Aug. 9.—While about half a mile from the harbor here yesterday evening an explosion occurred on the gasoline launch May, on board which were three young girls and two men out for a pleasure cruise. The launch was owned by Jake Eyres and was being run by his son, assisted by a sailor, Dan Sinclair, from the cruiser Vigilant. The explosion was caused by the pipe leading from the tank to the engine being detached Almost in an instant twenty gallons of gasoline flooded underneath the flooring of the boat and took fire. With praiseworthy presence of mind the Vigilant sailor grabbed the girls while the flames raged all around him and held them overboard in the water until help arrived. It is little short of a miracle that no lives were lost. Eyres was badly burned. The hull, while still aflame, was towed to the harbor by another launch. The pumps of the Vigilant were used with all possible pressure to extinguish the flames, but the craft was not saved above the water line. The girls were spending their vacation here, their homes being in Hamilton. They were Misses Miller, Allan and Kidner.

PERMANENT HEADQUARTERS

Minneapolis, Aug. 9.—Secretary-Treasurer John W. Hayes of the International Typographical Union, read his annual report yesterday, showing the organization to be in a flourishing condition. The borrowing of a large sum from the old-age pension reserve is suggested in a report of the international executive council. The proposed loan would be used to secure a site, and erect a suitable headquarters building in Indianapolis, with the idea of making Indianapolis the permanent convention place of the union.

RIPPED OPEN WITH A CARVING KNIFE

Buffalo, Aug. 9.—Returning unexpectedly and finding another man in his home in the company of his wife, John Tiehli, aged 30, is said by the police of Lackawanna City to have ripped Alexander Tionduski, 25, from head to foot with a large carving knife, and then hurled his victim out of a second storey window. Tionduski was taken to the Mercy Hospital, where yesterday morning he was reported in a dying condition.

Not Really Reformed.

Guelph, Aug. 9.—Michael Stockwell was released on Saturday morning from the reformatory farm, being given a ticket to his home in Smith's Falls. He came up the York road to go to the station, and dropped into the house of Reuben Foran, where he stole a watch and some clothes. He was caught, and yesterday morning was sentenced to three months in the Central Prison.

THE OLD "CON" GAME REAPPEARS

Toronto, Aug. 9.—Once more the ancient game of the dropped hundred dollar bill was worked by a short young man of 22 years of age, dressed in a blue suit and wearing a straw hat, at the Union Station Sunday morning. Yesterday the victim complained to the police and turned in the bill, a valueless Confederate $100 bill. The police are looking for the shaper.

The young man and the other reached for the bill, which lay on the station waiting-room floor. They reached simultaneously, but the "mark" landed the property. The other put a proposition to share up, and the mark gave over $20 and kept the bill. He was to give $35 more yesterday, but the young man did not turn up.

Last week, in West Queen street, $20 was got by a man answering the same description, who sought change for two tens and gave the bogus hundred to another apparently in mistake.

THE PREMIER AT EDMONTON

Edmonton, Aug. 9—Notwithstanding all other demonstrations of welcome Sir Wilfrid Laurier's greeting here was the best of his tour. Practically the whole city turned out. Thousands of people thronged the depot and had to be controlled by police lines. Several bands were in attendance, and a procession of some length was formed. The streets along the line of march were thronged, the crowds being several lines deep. Cheer after cheer greeted Sir Wilfrid's appearance. Owing to the heavy day, no reception was held, and Sir Wilfrid retired early.

In addition to the itinerary arrangements, the Premier stopped for an hour at Mundare, a Ruthenian settlement, to lay the corne-stone of a new Greek Catholic Church.

Sir Wilfrid's remarks were brief, and he only took time to proclaim that Canada welcomed people of all races and creeds, giving them the right to worship the way they pleased.

BRUCHESI SAID TO BE SLATED FOR THE NEXT CARDINALSHIP

Gossip in Roman Catholic Circles Has it That Archibishop Will be Raised to the College in Order That Canada May Again Have a Cardinal.

New York, Aug. 9.—Private advices have been received in this country and confirmed by the Rome correspondents of the higher class of Catholic journals, to the effect that Pope Pius X. has intimated that the long heralded consistory will be held next November. It is of particular interest to Canada, for although it may happen that no American prelate will be raised to the senate of the church, it seems a certainty that the apostolic delegate at Washington, Mgr. Falconi, will be among the new cardinals. In fact, this is openly stated by well-informed correspondents of Catholic papers in England and America. Mgr. Agius, now in the Philippines, is to succeed him at Washington. The monsignor, who is a learned member of the Benedictine Order, has almost finished the laborious work undertaken five years ago.

The Archbishop of Montreal, Mgr. Bruchesi, is likely to be named, as Canada has had no representative in the College of Cardinals since the demise of Cardinal Taschereau.

Some intimate that the papal legate, Cardinal Vannutelli, may be the bearer of a private communication on this subject to Mgr. Bruchesi, and that it

ARCHBISHOP BRUCHESI.

will be made known at the close of the congress. At all events the Pope has been at pains recently to show his fondness for the Archbishop of Montreal. At the latter's request he made M. Lewoyne Demartingy, a Canadian, a papal chamberlain and ordered him to be attached to the escort of the cardinal legate. M. Demartigny and Thomas Hughes Kelly of this city will be the lay members of the papal legation. There is not the least hint of another American being in the list of coming cardinals. This is variously computed at 10 and 12. It is taken for granted that the Nuncio at Vienna, Mgr. Granito Belmonte, and the Patriarch at Lisbon, Mgr. Mendez Bello, will be among the fortunate ones.

In the case of Mgr. Belmonte, the Pope, it is understood, is quite willing to give him the hat, but the Emperor Francis Joseph seems to be in the way. Austria still holds a tight rein on her ancient prerogative of suggesting this one or that one for special honors. Rome usually looks favorably upon these requests, though the sacred college did object when that country ventured to use the power of veto at the conclave which elected Pius X. The Nuncio at Vienna offended the Prime Minister, Count Achrenthal, by his condemnation of Prof. Wahrmund, and since that incident Austria has shown no disposition to take the initiative in the matter of getting him the coveted honor. Mgr. Bislei, the Pope's major-domo; Mgr. Lugari, assessor of the holy office, and Mgr. Della Chiesa, Archbishop of Bologna, are among those mentioned by persons close to the Vatican. Again, too, the name of the Archbishop of Westminster is brought forward, Mgr. Bourne. England has been patiently waiting for some recognition.

May Be General Strike.

Paris, Aug. 9.—A proposal for a general strike was passed unanimously at a meeting of railroad men at Toulouse on Sunday. Immediate action was decided on, if the employers fail to make the concessions demanded. At Bordeaux the railroad men decided also on a general strike and expressed their intention of fighting to the bitter end.

A Cowardly Act.

Brockville, Aug. 9.—A most cowardly and inhuman act was perpetuated upon a cow belonging to George Smith of Smith's Falls. Upon going to the pasture, he found the animal dead, it having been disembowled on the under side of the body from the udder towards the front. The work showed that a very sharp knife had been used.

U. S. Army 87,000 Strong.

Washington, Aug. 9.—The enlisted strength of the army during the present fiscal year has been fixed approximately at 87,000 men, under the arrangement of the estimates by Major-Gen. Leonard Wood, chief of staff, and approved by President Taft.

Both Legs Severed.

Belleville, Aug. 9.—John Brown, 19 years old, tried to board a freight train while it was in motion, when he slipped and fell under the wheels. An arm and both legs were cut off and he died shortly after.

THOS. REES HAD NARROW ESCAPE

St. Catharines, Aug. 9.—Thomas Rees is the hero of a narrow escape from electrocution. He was engaged in emptying oil from a tank car on the Niagara, St. Catharines and Toronto Railway. To see how much oil remained in the tank, he called for an iron rod. Standing on top of the tank, he raised the rod to thrust it down into the tank. The rod came in contact with a trolley wire and there was a blaze around the tank.

The rod was wrested from Rees' hand and thrown several feet to one side, striking a colored man named Allegood, burning a hole in his clothing and inflicting a severe burn on his thigh. The hose used for drawing off oil from the tank was burned. Mr. Rees was not thrown from the top of the tank, and only felt a slight shock as the electricity passed from the rod to the tank.

SAME RIGHTS AS THE FRENCH

The Hague, Aug. 9.—Yesterday Senator Root contended that the fishing rights of the Treaty of 1818 were not simply those of equality, but that the makers of the treaty understood it in accordance with the American contention, and they had no idea whatever that the grant which they were making was to be subject to any power or authority of Great Britain to restrict, limit, modify, or affect it by subsequent legislation.

He contended that the French had exercised these fishing rights on part of these coasts under an earlier treaty wth Great Britain without being subject to local regulations, and American rights in the same terms were in effect the same rights, and were understood to be the same before lawyers began to argue and try to find some distinction between the two.

SUSPECTED OF INFANTICIDE

Huntsville, Aug. 9.—The fully developed though badly decomposed remains of an infant were found by workmen at the rear of the Kent House on Saturday, and the circumstances warranted Crown Attorney Johnson in calling for a coroner's inquest. This was held during the forenoon by Coroner McGibbon of Bracebridge, who was assisted by the crown attorney.

The evidence of Mrs. Roy, cook at the Kent House, and Proprietor Davis pointed suspiciously to a former employe of the house.

Following the verdict of the coroner's jury, a woman named Reynolds was arrested by Chief Watson during the afternoon and was later remanded until Wednesday.

Fatally Scalded.

New York, Aug. 9.—Two men were dreadfully scalded, one fatally, and thirty families were panic-stricken yesterday when a 400-gallon tank of hot water in an eight-inch wall blew up in the air shaft of the six-storey building at the corner of Broome and Clinton streets.

S. O. E. Convention.

Ottawa, Aug. 9.—Two hundred and fifty delegates will be here to-day from all over Canada to attend the Sons of England convention. The general purpose committee, with E. A. Miller of Aylmer, Ont., in the chair, is arranging the business of the convention.

THRILLING DIVE OF AN AVIATOR

Blackpool, Eng., Aug. 9.—A. V. Roes, a newcomer in the field of English aviation, is not daunted yesterday after his thrilling experience on the local aviation field last evening, when his triplane, a machine of his own design, caught fire while he was flying at a great height. Roes pointed his machine to the earth and at a speed that threatened every moment to overturn the aeroplane he reached the ground just before the machine collapsed. The planes were completely burned away, and had the aviator been fifty feet higher when the flames broke out he would probably have been dashed to death.

LAD STRUCK BY TRAIN AND KILLED

Galt, Aug. 9.—Three young boys about ten years of age, while playing on the Grand Trunk tracks here yesterday, were run down by a passenger train at the subway, where the C.P.R. crosses the G.T.R. Willie Cox, nine years old, was instantly killed; Victor Lesmer sustained an injured leg, while the other lad escaped unharmed.

Mrs. Walter Smith, wife of a prosperous farmer of Sheffield, was instantly killed while attempting to drive a team of horses attached to a load of grain. The horses became unmanageable. Mrs. Smith jumped, and when picked up was dead.

CONFLICTING REPORTS OF WHEAT CROP BY EXPERTS

Pessimists Put it as Low as 65,000,000 Bushels and Optimists as High as 100,000,000 Bushels—Eighty to Eighty-Five Millions is Average Guess.

Toronto, Aug. 9.—Opinions have always differed and opinions of those interested in the western wheat crop are no exception. Some estimate the yield at 65,000,000 bushels, and others at $100,000,000. Both are thought to be extremists. Others, who may turn out to be nearer right, guess between 80,000,000 and 85,000,000.

It was civic holiday yesterday in Winnipeg and the grain market was closed, but on the curb market, October wheat dropped from $1.04 at the opening to $1.03 5-8 at the close.

On the Chicago market, spring wheat rose from $1.08 5-8 to $1.09 1-4; September fell from $1.02 to $1.01 1-2; May oats rose from 40 3-4c. to 40 7-8c.; and September oats remained steady around 36 1-2c.

The following is a summary of the reports received to date by the Canadian Bank of Commerce from its western correspondents.

Portage la Prairie—Prospects for a fair crop are considerably lessened by the continued drought. Wheat will average 10 to 12 bushels to the acre.

Brandon—The crop to the north and southwest will hardly be worth cutting. Fall wheat will average seven bushels. The spring crop is a total failure.

Regina—The summer fallow crop appears to be in excellent condition.

Moose Jaw—Good prospects of an early harvest. There will be a total failure in many cases. Had the farmers been a little more careful, they would have had a better showing.

Southern Alberta—About one-third of a crop is expected. At Treherne there will be 13 bushels to the acre.

Northern Manitoba—Conditions are splendid; one sees no poor crops. Nothing can do any harm now but hail, rust or frost.

From another very trustworthy source much brighter reports have been received. From Brandon, Varcoe, Toulon, Souris and Yorkton comes the news that heavy falls of rain have worked wonders. All danger is over, and 15 bushels an acre may be expected.

At Lenore conditions are fair, but at Clearwater, Lyttleton and Mowbray, much damage has been done by hot winds. At Moose Jaw and Swift Current, the general conditions are favorable, and Medicine Hat expects a half crop.

Lethbridge and Calgary report gloomy prospects. Edmonton has good conditions and Wetaskiwin says "Never better."

At MacLeod conditions are variable. In some parts one-third of a crop is expected; in others, only ten per cent.

At Crow's Nest it has been hot and dry, and the spring crop is poor, but fall wheat will average 20 bushels an acre.

WOULD KILL MAYOR GAYNOR

Special to the Review.

New York, Aug. 9.—Mayor William J. Gaynor, of New York city, was shot and probably fatally wounded this morning on board the steamer Kaiser Wilhelmeder Grosse, as he was sailing for Europe. His assailant was arrested. The man gave his name as Jules James Galagher, 449 Third avenue, New York city. Shortly after 11 o'clock the following was given out by the steamer's physician, who attended Gaynor:—"Bullet entered Mayor's neck back of ear burying itself in region mastoid bone, as far as observation goes, in our opinion injury not serious."

THE REASON

Special to the Review.

Hoboken, N.J., Aug. 9.—"Big Billy" Edwards, New York State Commissioner, was also shot by the man who seriously wounded Mayor Gaynor today. He was wounded in the left arm, but the injury is slight. The would-be assassin also fired at Robt. Adamson, the mayor's secretary. Mayor Gaynor is conscious and is now resting quietly. He seems to be in no immediate danger. Gallagher admits the shooting and says he did it because he was discharged a short time ago from his position as Watchman in the employ of the department of docks and ferries.

LATEST NEWS BY TELEGRAPH

G.T.R. Chiefs at Stratford.

Stratford, Aug. 9.—President Hays and J. J. Smithers, chairman of the board of directors of the G.T.R., will come to Stratford to-night. President Hays is on his annual inspection tour. He will no doubt confer with the local authorities on the strike situation. Messrs. Hushin and Lee, the local strike delegates to Montreal, have returned and express themselves as quite satisfied with the agreement.

New Member of Commission.

Ottawa, Aug. 9.—Colborne P. Meredith, architect, has been appointed a member of the Ottawa Improvement Commission, in succession to the late C. R. Cunningham. The new commissioner was born in St. Andrew's, N.B., in 1871.

Two Men Drowned In St. Lawrence.

Montreal, Aug. 9.—Abraham Goldberg, 18 years of age, and T. Thomas, 23 years of age, were drowned in the river at Hochelaga on Sunday night. Two others escaped. Their boat upset in the swift current.

Blew Out His Eye.

Cornwall, Aug. 9.—By exploding a railway fog torpedo with a stone, Roy Silmser, lost his eye Sunday afternoon.

Altars on Shipboard.

London, Aug. 9.—The Canadian Associated Press learns that the steamer which is to convey the Papal legate and other dignitaries of the Roman Catholic Church to the Eucharistic Congress at Montreal has to be specially prepared for them. Altars have to be erected for the prelates in their different staterooms, each altar having some special distinctive feature.

Wish Free Traders Success.

London, Aug. 9.—The president of the Financial Reform Association in a lengthy letter to the press says the result of the memorial to Premier Laurier must be gratifying to the Free Trade League of Winnipeg, and all British free traders must wish the newly-formed society every success.

Drowned Reaching for Paddle.

Haileybury, Aug. 9.—Peter Jacobs, a Frenchman, living three miles down the lake from here, was drowned about six o'clock Sunday night by falling from his canoe in reaching for his paddle. He was less than 40 feet from the shore in five feet of water when the accident happened.

Fall Off Sidewalk, May Die.

Kingston, Aug. 9.—Mrs. William Wilson, aged 70, fell off the sidewalk, breaking her leg. She may not recover.

Farmers at Mountain Grove are looking for a stranger who bought several hundred calves and skipped out without settling.

E. W. Benjamin, proprietor of the hub and wheel factory at Yarker, aged 75, is dead. He had been in business there for forty years.

Voted to Strike.

Hamburg, Aug. 9.—The stevedores, ship cleaners and painters employed by the Hamburg-American Steamship Co., voted last night to strike to-day. Already there are 8,000 mechanics connected with the shipbuilding companies on strike, and it is the announced intention of the companies to lock out 15,000 other workers, beginning Aug. 11.

Out of the Flying Game.

Paris, Aug. 9.—Aviation meets are soon to lose one of the strongest cards in the withdrawal from all public flying of Louis Paulhan, winner of the London-Manchester flight and a score of other notable aerial contests. Paulhan, it was announced yesterday, will henceforth confine his activities to the manufacture of aeroplanes.

Lady Laurier at the Soo.

Sault Ste. Marie, Ont., Aug. 9.—Yesterday the Canadian Soo had a distinguished visitor in the person of Lady Laurier, who is on her way west to meet her husband. Lady Laurier, accompanied by Hon. L. P. Brodeur, Minister of Marine and Fisheries, and his wife, arrived on the steamer Lincoln.

Saved Eight Lives.

St. Catharines, Aug. 9.—A medal of the Royal Humane Society is likely to be applied for for William Jones of this city, who during his seventy odd years has saved the lives of no less than eight persons. Three were from drowning, and a fourth from being burned to death.

Jumped From Wireless Tower.

Sault Ste. Marie, Mich., Aug. 9.—Riley Johnson, a sailor, committed suicide in a most sensational manner Sunday night. With hundreds of onlookers powerless to interfere, he jumped to death from the 375 foot tower of the Great Lakes Radio Telegraph Co., on Hill Heights.

ADVERTISE IN THE REVIEW.

ONE TRULY BLUEBEARD

New York, Aug. 9.—There is on exhibit at the federal detention station one truly Bluebeard, nationality Russian, 70 years, beard long, curly, and a bright, bright blue.

Morris Lubowsky heard on his trip across the ocean that it was difficult for the aged and infirm to get into this land of the free, so, when he was turned aside at Ellis Island to await the action of a board of special enquiry, he brewed a dark dye from the lead of an indelible pencil and soaked his beard in it. The next application was intended for the hairs of his head, but when the dye was well set, he discovered too late that it was blue, not black, and quite as indelible as it had been advertised.

With a snow white head and an imposing ultra-marine beard, the disconsolate Lubowsky presents a strange picture of woe. He will probably be deported.

LATE TICKS FROM WIRES

The Knights Templars 31st triennial conclave has opened in Chicago.

Another man has been killed by a robber near the scene of the murder of the dentist, Michelis, in Chicago.

In the fighting at Teheran yesterday, the Government side lost 12 and the Nationalists 30 killed and wounded.

It was reported yesterday that Sanubaldo, on the north coast of Lake Nicaragua, had been taken by the insurgents.

The U. S. consul-general at Quebec reports to his Government that there need be no fear of a pulpwood shortage for the American market.

The Federal Government will appoint forty fishery inspectors for Ontario, in accordance with its recently announced policy of protection.

The three-year-old son of Roch Bournival fell out of a window, 15 feet from the ground yesterday afternoon at Three Rivers, and died half an hour later.

Forty-three miles of Grand Trunk Pacific east of Prince Rupert were opened Sunday, when the first train passed over Zenordi bridge. There was no ceremony.

A hail storm Sunday night swept over a stretch of country twelve miles long and four miles wide, south of Newdale, Man., beating practically all crops into the ground.

A military aeroplane, maned by Lieutenants Crosnier and Jost, fell from a height of 60 feet near Vincennes, France, yesterday. Crosnier's leg was broken, but Jost was unhurt.

MORE FIGHTING IN FORMOSA

Victoria, Aug. 9—Fighting continues in Formosa, according to advices received here from China, and popular subscriptions are being collected to supply the Japanese troops with comforts, five-cent contributions being taken by the Japanese newspapers.

July 28 the Japanese forces captured Shinarek, the mountain objective, where it was planned to place artillery dominating the rebel position. The Japanese were driven back twice.

On one occasion the Formosans lay hidden in tall grass until the Japanese were within ten yards and then poured in a disastrous fire. The Japanese shortly afterwards took advantage of a storm from which the headhunters took shelter. The advance resulted in the capture of several strong positions.

SEAFORTH CARRIED THREE BY-LAWS

Seaforth, Aug. 9.—The town of Seaforth passed three very important bylaws yesterday with large majorities. The bylaw to guarantee the bonds of the Bell Engine & Thresher Co. for $50,000 for thirty years carried by a large majority, 387 for and 38 against.

The two bylaws providing for the acceptance of the hydro-electric power and the raising of $25,000 for the installation of an electric light and power system were carried by a practically unanimous vote, 370 to 42 in the former and 354 to 53 in the latter case.

HAULED DOWN YANKEE FLAG

Brockville, Aug. 9.—Workmen have completed the erection of the 110-foot chimney for the new electric station. The last man to leave the top left two small Union Jacks and a fair-sized Stars and Stripes floating to the breeze. One of the first to discover the latter was Councillor Osborne, who with others made complaint to the mayor. The result was that the Yankee flag was replaced with an extra large Union Jack.

Fell Down Mine Shaft.

Cobalt, Aug. 9.—Peter Rickett, single, aged 23, was seriously injured in No. 5 slope on the first level of the Buffalo mine, when he fell 30 feet down the airway. Rickett mistook the airway for the manway and fell the entire distance to the drift. He landed on his feet, but fell to the ground heavily, striking his back on the track. The doctors report favorable hopes for his recovery.

EGGS

For Sale in Any Quantities

COLDSTORAGE

In Full Operation

SATISFACTION GUARANTEED

W. SCOTT CO'Y

Both 'Phones 264

UNION LABEL

The Daily Review

TUESDAY, AUGUST 9, 1910.

GOOD-DAY

THERE IS NOTHING NEW IN THE GARBAGE QUESTION. ONE HUNDRED THOUSAND MAGGOTS WERE BORN ON THE HOLIDAY.

A FIEND

There is a devil in man's clothes somewhere around Smith's Falls. A few nights ago he disemboweled a cow belonging to a C.P.R. brakeman. Such a man should be flogged. There are devils in Peterborough. They use the tongue—that two-edged sword. Did she err? Did he make a mistake? Their daggers are ever working.

A SUGGESTION

A suggestion is made to the Review that the librarian for the new library should visit large libraries in other cities to see how they are conducted before he assumes the active duties in connection with his office here. The suggestion appears to be an excellent one, and it would seem that the library board would be well advised in taking it up.

MR. BELL'S RETIREMENT

Mr. Bell's retiremennt

The department has, with great regret, felt compelled to ask for the resignation of Mr. F. J. Bell, the highly-esteemed division court clerk. It is a matter of general regret that Mr. Bell's health has been such as to render the government unable to hold him responsible for his office. While his office has in every particular been managed with care and satisfaction in the past, it is no longer possible, as his family thoroughly recognized, to keep him in an office which it would be unfair to hold him responsible for. We regret that the Examiner has seen fit to try to make capital out of a case of sheer and much-to-be-regretted necessity.

LAURIER'S FREE TRADE

Sir Wilfrid Laurier has been telling the farmers of the west how firm a free trader he is. That is the sort of talk which he used in great profusion before 1896, when the Liberal party was out of power. The line which he took was to talk free trade in public and seek to convince all the low tariff elements that he was a convinced free trader; then, just before the election to assure the manufacturers that they had nothing to fear should the Liberal party come into power. The word could fly about through a small number of manufacturers almost at once, while the change of front would not be grasped by the great masses of persons to whom he had avowed his free trade ideals. The election took place on June 23rd. On June 2nd, just three weeks before it, Mr. Laurier as he then was, addressed a letter to Mr. George H. Bertram, of Toronto, designed to placate the manufacturers. Here are some sentences from it:

"The intention of the Liberal party is not and never was to establish absolute free trade in this country."

"The question was discussed at Ottawa, but, after anxious consideration, while fully recognizing the superiority of the British system of freedom of trade as an abstract principle, the convention came to the conclusion that, under the existing conditions of our country, the fiscal policy best adapted to its requirements, its economic situation, its enormous financial obligations, is a revenue tariff."

"I submit also that, apart from the community as a whole, the manufacturers have not only nothing to suffer but much to gain from the substitution of a revenue tariff for the present system."

"Moreover, I think I can confidently appeal to the experience of the business community that, with exception of monopolies and combines, all manufacturers interest would welcome a change of policy on the lines I have indicated."

"That, then, was Sir Wilfrid Laurier's policy when in opposition and looking for power. A loud preaching of "free trade as it is in England," to catch the attention of the general community; a quiet tip to the manufacturers just before election day that he would be even more favorable to them than the Conservatives had been. By that means he conciliated a good many manufacturers. He got in. What Happened?"

"In brief he kept the National Policy. As time went on did he seal down the duties in his gradual march towards free trade? His first tariff was made in 1897. In 1897, the tariff then being ten years old, he revised it. downwards? Again—let us see. Here a few general classes of manufactures;

Iron and steel manufacturers, old tariff, 24 per cent; new tariff 24.6 per cent; rate of increase, 2.2 per cent.

Earthenware and chinaware, old tariff, 30 per cent; new tariff, 30 per cent.

Woollen goods, old tariff, 34.5 per cent; new tariff 34.5 per cent.

Flax, hemp and jute manufacturers, old tariff, 27.4 per cent; new tariff, 29.1 per cent; rate of increase, 6.2 per cent.

Silk manufacturers, old tariff 30.3 per cent; new tariff, 30.5 per cent; rate of increase, 0.5 per cent.

Paper manufacturers, old tariff, 31.3 per cent; new tariff, 31.6 per cent; rate of increase, 1.8 per cent.

Leather manufacturers, old tariff, 23.3 per cent; new tariff, 23.3 per cent;

The foregoing are rates under the general tariff.

AUGUST

So let us grow as in the spring.

The days are growing longer. Each morning the sun comes up smiling to greet us just a little earlier. Each morning the sap mounts just a little higher, each morning you and I are just a little older. So let us grow.

This life is a mysterious treasure, We come into the world naked, we leave it naked, save the cerements of death, naked and alone.

Ah! what we are, and what we would like to be; how different.

We would be as the gods and ride amid the stars and live in the glories of the heavens. But no, some power holds us, and we are here to march to the world's grim music, to face the dark days and the bright, to combat and win or be trodden under foot, to help or to hinder, to be a coward or brave.

Let us grow.

May we be indifferent to the hell of avarice. Yes, we need money; but that grind, that grasp and greed; we may never take it with us; not one five cent piece. We but leave it for the heirs to rejoice over, to rejoice, to spend and forget.

Let us grow.

Life is beautiful. Ah, but you are poor. Friend, so are we. We read of the great palaces of earth; but they are not for us. We read of the magnificent festivities, the thousand guests, but this is not for us; nor are the titles ours, the banquets and the tide or honor. No, not for you or me. We are the common people, thank God we are, ours the "common round, the trivial task."

Let them have their palaces, we do not envy them their palaces; what more of love and joy have they. Our children around us, our few friends near us; let them have it all; let them have their great festivities, our joys are honest earned. There sits no coach man at the door, no liveried servant in the portal. They who gather at our tables are brothers all. We want no titles, the grave does not miss the crown, titles are empty when death comes riding, banquets and tides of honor are hollow in the inevitable hours. We do not ask for these.

We are poor, yes, perhaps; but, say, we share the glories of the night with yonder George upon the throne of all the British Empire. He sees the constellations if he may but get away from those lesser lights about him Does the evening star do him more obeisance than to you or me? Does the milky way disclose its secret, or does Mars come low and whisper; is the solitude more communicative. No, my friend, George and his pomp are likewise feeble. And what of the majesty of the sun; has he one ray for rank and a lesser one for poverty, for us common ones. No, he shines for us all. The great mountains rear their heads, the rivers, the seas and inland waters, all serve you, all serve me even as the greatest ones.

Our homes are not magnificant with oils, the masters have not brought into them the genius of their touch. But we walk to the window, that sunset golden, the dying of a day, God painted that. We look to the waters alive with motion, and to the swaying trees, swaying with a wind invisible, all moving pictures from the hand of God.

Our carpets may be worn and thread bare by the feet of those who have gone before, and whom we are hastening now to join, but the Great Weaver, is just waiting for the spring time to weave us a carpet of pure green that the poorest of us may walk upon.

So let us grow. In perception, in sense of proportion, in fidelity. What if we are unknown, is the struggle for fame worth while, for honor, for riches? "Give us this day our daily bread," and we will be content. So let us grow.

We are growing not for to-day, nor for to-morrow, nor for next week; we are growing not as the tree for lumber, nor the hog for pork, or the horse for the boneyard, nor to fill a plot in the cemetery, or call for a headstone. We grow far beyond the grave, for eternity; we grow for the vista in the future, we know not where it is, but this we know that it is further on beyond the ken of human eye. Let us grow; they cannot hurt us, we are immortals.

A MIDSUMMER REVERIE

To-day we rise by habit; and if it is our habit to wash with warm water we want warm water and cold won't do.

If it is our habit to take an eye-opener over the bar we want that eye-opener, and tea won't touch the spot.

If it is our habit to work while we work we will probably have worked hard to-day, and if it has been our habit to loaf, it is very likely that to-day will have been spent in the usual way.

The fact is, whether we care to admit it or not, that we are all practically controlled by habit. By constant repetitions we have given ourselves over as willing slaves. This is necessary, for if it were not so, no man or woman would be able to accomplish a fraction of that which now, by the kind offices of habit, is easily made possible. Habit is not hardly recognized as often as we might think. Its importance as one of life's factors may not be overestimated. The spending of our hours and our minutes, the earning of our dollars, the saving of our cents, our friends, homes, clothes, ideas and ambitions are but the natural consequences of fixed habit. Now, if you agree to it, that habit is one of life's greatest influences, perhaps you may admit that it is worth while looking after these habits. If it is so that our friends are made by habit, it may be just as well for us to pick out good friends and ones that are worth while.

Our friends are not only made through habit, but habit determines our destiny and the positions we will fill. We become valuable to the firm we work for by habit, and by habit we become of no account, unreliable and shiftless.

It is a habit for some men to be forever living in their past, while we know of others whose lives are lit by hope, for it is their pleasing habit to anticipate better things in the future of each to-morrow. We all know of those who have formed the habit of being pleasant, even in the face of vexation, and there are those who seem cross even in the presence of smiles. And of these two habits it is easily discerned which is the better and the one to be coveted.

Take it in families. We know that in some families there are those who by habit are generally quarrelsome and nagging, and find fault on slight provocation, and in these same families there are those who by habit have established a self-control and who act as the peace-makers, and who always pass on the praise whenever merit shows itself in any member of the household. And here, again, it is not hard to discover which habit one would have.

Habit makes us safe or unsafe.

It is as plain as the alphabet that if we have formed good habits they will safeguard us and make it very disagreeable for us to acquire bad ones.

It is very apparent to the one who has been in the habit of crawling into bed at the stroke of twelve or one that it is very disagreeable to turn into bed at an earlier time.

If by habit we read decent literature, look at decent pictures, go to decent shows and talk on decent subjects, it will be distasteful for us to sink to the indecent.

If by habit we have taken high ground it will be very distasteful to go down into the valley.

If we by habit have chosen the lowland it will be hard to rise. However, it is possible to break fetters, for men have escaped from prisons that are strong and where the sentries never sleep.

We overcome habit by habit.

SIDE LIGHTS

PLAIN TALK ABOUT CRIPPEN.

(Catholic Reegister.)

The Crippen delinquent deserves nothing but prompt legal strangling. He is a degenerate of the first water, with a homicidal mania besides. If he had money enough and the trial took place to the south of us, he might escape the gallows like Thaw, and so many others, on the Dementia Americana plea. Money will not save him in the English courts. The sooner he is strung up and the wanton wench with him sent to the reformatory, the better for common decency and the respite of law which is due from all good citizens.

Cook's Cotton Root Compound.

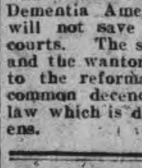

The great Uterine Tonic, and only safe effectual Monthly Regulator on which women can depend. Sold in three degrees of strength—No. 1, $1; No. 2, 10 degrees stronger, $3; No. 3, for special cases, $5 per box. Sold by all druggists, or sent prepaid on receipt of price. Free pamphlet. Address: THE COOK MEDICINE CO., TORONTO, ONT. (Formerly Windsor)

RATES

10 Words—1 TIME	10 Cents
25 Words—1 TIME,	25 Cents
25 Words—2 TIMES,	38 Cents
25 Words—3 TIMES,	50 Cents
25 Words—6 TIMES,	75 Cents

LOCALS (Reading Type) 48 cts per inch (4 cents per line.)

LOCALS in Dark Type 60c per inch (5 cents per line.)

REVIEW WANT ADVTS.

The Review want advertisements are read by thousands. for people want what they want when they want it.

If you need help,—Servants hands, or workmen try the Review want ad columns.

If you have anything to sell, from a pick-axe to an Auto, use the Review want ad columns.

If you have lost anything try a want ad in the Review and almost certainly you will recover the lost article. If you want an owner for anything found a Review want ad will bring the owner to light

One Cent Per Word

Advertisements under this head 1c per word

Advertisers, if they prefer, may use as many as 25 words at the rate of 25c for one insertion, 38c for two insertions, and 50c for three insertions.

Wanted

WANTED

LABORERS, carpenters, cement finishers and teams. Apply CANADIAN LEONARD CONSTRUCTION CO., Limited, at Quaker Oats Plant. 6d

GIRLS WANTED

GIRLS wanted at the Canadian General Electric Co's works. Apply at the gate house. 6d18

TEACHER WANTED

FOR SCHOOL SECTION No. 3, MANVERS. Duties to commence August 15th. Apply stating qualification and Salary expected to H. Hutchinson, Secretary, Bethany, Ontario. 4d

MEN WANTED

FIFTY MEN WANTED FOR ALL KINDS OF work. Apply to Geo. Chalmers, at Grand Hotel or 587 Home wood Ave. tf

For Sale or To Rent

PRIVATE SALE

HOUSEHOLD FURNITURE. 9-11 a.m. 2-8.30 p.m. 319 Stewart-st, corner Charlotte. 3d

FOR SALE

1 VICTOR SAFE, 3,500 LB; SCALE, OFFICE and Counter Fixtures, also a good lot of Shelving at 383 Water Street. 3d.

FOR SALE

FOR SALE, ONE ALMOST NEW "HECLA" Hot Air Furnace, No. 25. Owner putting in hot water heating. A bargain. Apply A. G. Carruthers, 239 Burnham-street. d30-3t

TO RENT

FURNISHED COTTAGE, CHEMONG PARK. $40 month, $75 season. Apply Mrs. Young, 305 Stewart Street. tf

HOUSE FOR SALE

270 Reid Street, white brick, stone foundation. 10 rooms, bath, good cellar. Excellent location. Lot 40x114. Small garden in rear.

TO RENT

Convenient and comfortable sets of rooms, with all modern improvements. In the Lundy Block, George Street.

Rooms suitable for young men taking meals out.

Also offices now occupied by J. J. Lundy over Denniston, Peck & Kerr's, Water Street. Possession given August 1st.

Several Dwelling Houses for rental.

Apply to—D. J. LUNDY, Over Dennistoun, Peck and Kerr's Office, Water Street.

Money to Loan

Any amount from $1.00 up to $50.00, on Watches, Clocks Jewelry, Musical Instruments and Personal Effects. If you are in need of a small loan call on us. Terms reasonable. Strictly confidential.

SNOWDEN & MURPHY PAWN BROKERS, 206 CHARLOTTE ST.

IF YOU THINK OF PUTTING VERANDAH CURTAINS OR AWNINGS of your house we will be pleased to give you an estimate for the work.

Verandah Furniture, Hammocks, Etc.

J. J. Turner & Sons George Street.

Children's Aid Society

FOR THE CARE OF NEGLECTED AND ILL-TREATED CHILDREN.

Incorporated by Act of Legislature. Information required. Information kept strictly private.

CHILDREN FOR ADOPTION

GEO. COCHRANE. AGENT and ASST SEC.

Phone 1320 GEORGE ST

A book marker, to grasp the edges of pages, invented by an Illinois man, has an adjustable pointer to mark any desired line or word.

R & O RICHELIEU ONTARIO NAV CO

SHOOTING THE RAPIDS TO MONTREAL

Steamers "Toronto" and "Kingston" leave Toronto at 3 p.m. daily. Special rates from Toronto to Thousand Islands and return...... $12 50

Montreal and return............ 24.50

Quebec and return............ 33 50

Saguenay and return............ 46.50

Meals and berth are included on above rate.

Steamer "Belleville"

Leaves Toronto at 7.30 p.m. every Tuesday for Bay of Quinte, Montreal and intermediate ports.

Special rates for single and return tickets including meals and berth.

For folders, rates etc., apply to W. Bunton or W. McIlroy, Peterborough, or write H. FOSTER CHAFFEE, A.G.P.A., Toronto Ontario.

CANADIAN PACIFIC

FARM LABORERS WANTED

$10 TO WINNIPEG AND POINTS EAST OF MOOSE JAW

FRIDAY, AUGUST 12th, and Tuesday, August 16th

From KINGSTON, SHARBOT LAKE and all Stations west in Ontario

Representative farmers appointed by the Government will meet and engage farmers on arrival at Winnipeg.

Free transportation furnished at Winnipeg to points on C.P.R. where laborers are needed, East of Moose Jaw including branches, and at one cent a mile West thereof in Saskatchewan and Alberta.

$18 ADDITIONAL FOR RETURN

Special Trains from Ontario points direct to Winnipeg.

Ask nearest C. P. R. Agent for particulars or write—

R. L. THOMPSON District Pass. Agent C.P.R., Toronto

GRAND TRUNK RAILWAY SYSTEM

SPEND YOUR VACATION AT THE SEASIDE

The Low Rate Excursions via the Grand Trunk Railway System to

Cacouna, Que., Charlottetown, P.E.I. Halifax, N.S., Kennebunkport Me. Murray Bay, Que., North Sidney, N. S. Old Orchard, Me., Portland, Me. St. John, N.B., St. John's, Nfld. Sidney, N. S.,

will enable you to do so at small cost.

Tickets good going Aug. 8, 9, 10, 11. Return limit Aug. 30th, 1910

Sailings of Passenger Steamers

From Sarnia to Soo, Port Arthur and Duluth every Monday, Wednesday and Saturday at 3.30 P.M. The Wednesday and Saturday Steamers going through to Duluth.

Sailings from Collingwood 1.30 P.M. and Owen Sound 11.30 P.M., Mondays, Wednesdays, and Saturdays for Soo and Georgian Bay Ports.

Sailings from Penetang 3.15 P.M., to Parry Sound and way ports daily except Sunday.

Tickets and full information from:—

W. BUNTON City Agent — F. SANDY Depot Agent

CANADIAN NORTHERN

THE QUICKEST ROUTE —TO— MUSKOKA

The centre of the Muskoka district reached direct by the Lake Shore Line. Boatside stations at Bala Park and Lake Joseph.

THE LAKE SHORE EXPRESS (Trains 3 and 4)

A magnificently equipped solid vestibule train observation parlor cars and coaches de luxe. In appointment, in a class by itself.

Three trains every week day, 8.00 A.M., 10.00 A.M. 5.15 P.M., providing the comfortable way to visit Beaverton, Sparrow Lake, Muskoka Lakes, Parry Sound, Georgian Bay, the Magnetawan Country, Pickerel and French Rivers

Ticket Offices — Corner King and Toronto Streets and Union Station.

The TORONTO SAVINGS and LOAN COMPANY

Paid up Capital	$1,000,000.00
Reserve Fund	680,000.00

Savings Department

3½% Interest paid four times a year on deposits of One Dollar and upwards.

Interest accrues from date of Deposit to date of withdrawal.

Depositors are afforded every facility afforded by modern methods of Banking.

Security Afforded Depositors

Total Assets of the Company, December 31st. 1909	$3,120,201.18
Liabilities to the Public	1,368,771.88
Surplus	$751,429.30

HEAD OFFICES: 437 George Street, Peterborough

Office Hours: 9 a.m. to 4 p.m.

Saturdays - 9 a.m. to 5 p.m.

W. G. MORROW Managing Director

Most of the large imported hats are low trimmed.

Life Insurance

THE MUTUAL LIFE OF CANADA

This Company's record for FORTY YEARS is that of seeking

THE BEST IN POLICIES

THE BEST IN SECURITY

THE BEST IN PROFITS

S. E. SALLS, General Agent, PETERBOROUGH DISTRICT.

Medical

DR. BUCHANAN

F.R.C.S., Edinb; M.R.C.S., Eng.; L.R.C.P., Lon. Specialist Eye, Ear, Nose and Throat. Phone 519; 169 Charlotte St. Hours—9-11 a.m., 2-4 p.m. 7-8 p.m.

DR. G. C. LEACH

Late House Surgeon of Lakeside Hospital, Cleveland, Ohio; also of Cook County Hospital, Chicago OFFICE—224 Hunter St., formerly occupied by Dr. Coughlin. Phone Bell 219.

Special Attention to Diseases of Women

DR. JAS. V. GALLIVAN

Office cor. Hunter and Aylmer Sts. Late house Surgeon of St. John's Hospital, New York. Lic. University of New York Telephone 668.

DR. E. A. HAMMOND

Late assistant Westminster Hospital, Brompton Hospital, National Heart Hospital, St. John's Skin Hospital, London, Eng. Also of Rotunda Maternity Hospital, Dublin.

Special—Diseases of Heart, Skin and Stomach

Office—543 Water Street

Bell Phones, Office 463—House 1301

Osteopathy

DR. ASA G. WALMSLEY

Osteopathic Physician

Office over Canadian Bank of Commerce, Hunter Street entrance.

Office Hours—9 to 12 a.m. 2 to 5 p.m. Evenings by appointment. Consultation free. Bell Phone 649

Legal

RUDDY & BURNHAM

Barristers, Solicitors, etc.

Offices, corner George and Hunter Sts., Peterborough

Money to Loan.

Successors to George Edmison, K. C.

ROBERT RUDDY, K.C. J. H. BURNHAM

O'CONNELL & GORDON

BARRISTERS, SOLICITORS AND NOTARIES

Hunter Street, two doors west of Post Office,

DANIEL O'CONNELL GEORGE N. GORDON

A. E. DIXON

Barrister, Solicitor, etc.

Office corner Hunter and George Sts., Peterboro Entrance next to W. Madill's Drug Store.

R. E. WOOD

BARRISTER, SOLICITOR, Etc. Office removed from Bank of Commerce Building to 435 George street, recently occupied by E. B. Edwards. MONEY TO LOAN

W. H. MOORE

BARRISTER SOLICITOR, in the Supreme Court etc. Office—Hunter street, first stairs west of Post Office.

HALL, HAYES & HALL

BARRISTERS, SOLICITORS and NOTARIES PUBLIC, Hunter Street, Peterborough, next the English Church. MONEY TO LOAN at the lowest rates of interest.

R. H. D. HALL. LOUIS M. HAYES, K.C. D. C. HALL.

HALL, MEDD & DAVIDSON

(Successors to Stratton & Hall)

BARRISTERS, SOLICITORS, Etc., Peterborough Ont. Office—Corner of Hunter and Water Sts. over Bank of Commerce.

R. R. HALL M.P. S. T. MEDD. W. S. DAVIDSON

DENNISTOUN, PECK & KERR

BARRISTERS, SOLICITORS, NOTARIES

415 Water Street, Peterborough.

Money to loan at lowest current rates of interest Easy terms of repayment.

E. A. PECK F. D. KERR R. M. DENNISTOUN

Money

BENNET & GOODWILL

BARRISTERS, SOLICITORS, Etc., 375 Water St Peterborough. Telephone No. 191.

Money at Current Rates Upon Easy Terms.

J. W. BENNET. E. L. GOODWILL

Money to Loan

at lowest current rates

— ON —

FARM, TOWN OR VILLAGE PROPERTY ON EASIEST TERMS OF REPAYMENT

HALL, MEDD & DAVIDSON

Successors to Stratton

BARRISTERS. Office—Corner of Hunter and Water Streets over Bank of Commerce

ORDER NOW

The STANDARD ANTHRACITE D. L. & W

SCRANTON COAL

$7.20 Per Ton

The Standard Anthracite at standard price. Builders' Supplies. British Columbia Shingles.

Hardwood $6.00 per cord. First class Mixed Wood $4.50 cord. Cutting and Splitting extra.

R. Hicks & Co

248 MURRAY STREET

900 DROPS

CASTORIA

A Vegetable Preparation for Assimilating the Food and Regulating the Stomachs and Bowels of

INFANTS CHILDREN

Promotes Digestion, Cheerfulness and Rest. Contains neither Opium, Morphine nor Mineral. NOT NARCOTIC.

Recipe of Old Dr. SAMUEL PITCHER

Pumpkin Seed - Alx. Senna - Rochelle Salts - Anise Seed - Peppermint - Bi Carbonate Soda - Worm Seed - Clarified Sugar - Wintergreen Flavor.

A perfect Remedy for Constipation, Sour Stomach, Diarrhoea, Worms, Convulsions, Feverishness and LOSS OF SLEEP.

Fac Simile Signature of Chas. H. Fletcher. NEW YORK.

At 6 months old 35 DOSES—35 CENTS

EXACT COPY OF WRAPPER.

CASTORIA

For Infants and Children.

The Kind You Have Always Bought

Bears the Signature of Chas. H. Fletcher.

In Use For Over Thirty Years

CASTORIA

THE CENTAUR COMPANY, NEW YORK CITY.

The Lure of the Mask

By HAROLD MAC GRATH

Copyright, 1908, by the Bobbs-Merrill Co.

He was not expecting this tongue. Besides, his German had never been a finished product. For all that, he made a passable reply.

"You speak as many languages as a Swiss hotel concierge."

"I wish I did. My mother had one idea in regard to my youth—I should speak four languages and eventually become a great diplomat. My mother had one of the loveliest voices. It was a joy to hear her speak, now Italian, now German, now French. We were great comrades. It was rare fun to go with her on an antique hunting expedition. They never fooled her nor got the better of her in a bargain."

She liked the way he spoke of his mother.

"But you," he said—"you are not Italian?"

She smiled.

Her fingers stirred over the keys again, and Grieg's "Papillon" fluttered softly from flower to flower.

CHAPTER VI.

INTO THE FOG AGAIN.

PRESENTLY she spoke, still playing softly.

"My father was an American, my mother Italian. But I have lived in Europe nearly all my life. There! You have more of my history than I intended telling you." The music went dreamily.

"I knew it! Who but an American woman would have the courage to do what you are doing tonight? Who but one of mine own countrywomen would trust me so wholly and accept me so frankly for what I am—an American gentleman?"

"Softly!" she warned. "You will dig a pit for your vanity."

"No. I am an American gentleman, and I am proud of it, though this statement in your ears may have a schoolboy ring."

"A nobility in this country? Impossible!"

"Not the kind you find in the Almanach de Gotha. I speak of the nobility of the heart and the mind." He was very much in earnest now.

"Indeed!" The music stopped, and she turned. She regarded his earnestness with favor. He continued:

"I have traveled much. I have found noblemen everywhere, in all climes, and also I have found beasts. Oh, I confess that my country is not wholly free from the beast! But the beast here is a beast—shunned, discredited, outcast. On the other side, if he be mentioned in the Almanach, they give him sashes and decorations. And they credit us with being money mad! It is not true."

"But, if you are not money mad, why these great fortunes?" dubiously.

"At a certain age a fortune in this country doubles itself without any effort on the part of the owner. Few of us marry for money, and when we do we at least have the manhood to keep the letter of our bargain."

"And when you marry?" she queried.

"Well, it is generally the woman we love. Dowries are not considered. There is no social law which forbids a dowerless girl to marry a dowerless man," laughing. "But over there it is always and eternally a business contract simply. You know that."

"Yes, a business contract," listlessly.

"But they talk of nobility on the other side. That is it; they talk, talk—Italy, France, Germany! Why, I had rather be the son of an English farmer than a prince on the continent. And I had rather be what I am than the greatest nobleman in England."

"Go on, go on! I like it. What do you call it—jingo?" she laughed.

"Call it what you will. Look at the men we produce. Three or four hundred years ago Europe gave us great poets, great artists, great soldiers, great churchmen and great rascals. I admire a great rascal when he is a Napoleon, a Talleyrand, a Machiavelli. But a petty one! We have no art, no music, no antiquity, but we have a race of gentlemen. The old country is not breeding them nowadays."

"Signora, dinner is served," the maid announced.

"Signora!" thought Hillard.

"After you, Mr. Hillard," she said.

He bowed and passed on before her, but not till he had passed did he understand the maneuver. To follow her would have been nothing less than the temptation to pluck at the strings of her mask. Would he have touched it? He could not say.

That dinner! Was he in New York? Was it not Bagdad, the bottle and the genii? Had he ever, even in his most romantic dreams, expected to turn a page so charming, so enchanting or so dangerous to his peace of mind, a game of magical hide and seek?

And she? A whim, a fantastic, unaccountable whim—the whim of a woman seeking forgetfulness, not counting the cost nor caring, simply a whim.

On the little table was a Tuscany brass lamp of three wicks, fed by olive oil. It was sufficient to light the table, but the rest of the room was sunk in darkness. He half understood that there was a definite purpose in this semi-illumination. She had no wish that he should by chance recognize anything familiar in this house.

"May I ask you one question?" he asked.

"No," promptly. There was something in his eyes that made her grow wary of a sudden.

"Then I shan't ask it. I shall not ask you if you are married."

"And I shall not say one way or the other."

She smiled, and he laughed quietly.

A running conversation; a fencing match with words and phrases; time after time she touched him, but with all his skill he could not break through her guard.

"And that interesting dissertation on the American gentleman?" she said icily.

"That's the trouble with posing as a moralist. One must live up to the

She deliberately drew a line across the center of the table.

precepts. Would you believe me if I told you that at the age of three and thirty I am still heart whole?"

She parried, "I trust you will not spoil that excellent record by making love to me." She reached for the matches, touched off one, watched it burn for a moment, extinguished it and then deliberately drew a line across the center of the tablecloth.

"Now, what might that represent?" he asked curiously.

"A line, Mr. Hillard. The moment you cross that line that moment you leave this house. On guard!"

"Come, that is not brave. You can retreat till your shoulders touch the mat, but I must stand this side of the line, unable to reach you. And you have the advantage of the mask besides. You are not a fair fencer."

"The odds should be in my favor. I am a woman. My wrist is not so strong as yours."

"Physically, of course, I may pass the line, to reach the salt, for instance. Will that be against the rules? You have put temptation in my path."

"Bid Satan get behind thee."

"I wish I knew the color of your eyes. Behind those holes I see nothing but points of fire, no color."

"They are blue. But supposing I wear this mask because my face is dreadfully scarred?"

"Vanity, yes; but scars, never. At least never so deep as you yourself can make. You wear that mask but out of mercy to me."

Once she rose and approached the window, slyly raising the mask and breathing deeply of the cold air which rushed in through the crevices. When she turned she found that he, too, had risen. He was looking at the steins, one of which he held in his hand. Moreover, he returned and set the stein down beside his plate.

"Tell me, why do you do that?" There was an anxious note in her voice.

"I have an idea. But let us proceed with the dinner. This salad"—

"I am more interested in the idea." She pushed aside the salad and took a sip of the ruby burgundy. Had he discovered something?

"May I smoke?" he asked.

"By all means."

He lighted a cigarette and put the case near the line.

"Do you enjoy a cigarette?"

"Sometimes," she answered. "But the idea"—

"Will you not have one?" He moved the case still nearer to the line.

She reached out a firm round white arm.

"One moment," he said. "Let us understand each other thoroughly."

"What do you mean?" her arm poised in midair.

"To touch a cigarette you must cross the line to this side."

She withdrew her arm slowly.

"I shall not smoke. If I crossed the line I should establish a dangerous precedent. And I must have that idea."

"The mirror over the piano confused me. I have seen it somewhere before. Then there is that old copy of Botticelli. The frame is familiar, but I could not place it. This stein, however!" He laughed. The laughter was boyish, even triumphant.

"Well, that stein?" She was now leaning across the table, her fingers tense on the cloth.

"I bought that stein two seasons ago. This is the Sandfords' place, and you are the veiled lady who has been riding Mrs. Sandford's favorite hunter in the park."

They stood up simultaneously. In a matter of this sort he was by far the quicker. In an instant he had caught her by the wrist, at the same time drawing her irresistibly round the table toward him.

"I must see your face. I shall never be at peace if I do not."

"Certainly you will never know any peace if you do. Be careful."

His free hand stole toward the strings of her mask. She moved not. His face was very close to hers now. If only she would struggle! He released her wrist.

"No; I haven't the courage. If I take that mask from your face it will be the end. And I do not want this ever to end. If you will not let me see your face of your own free will, so be it. I shall see it some day, mark me. Fate does not cross two paths in this manner without a purpose." He stepped back slowly. "You do not understand the lure of that mask."

"Perhaps I do. I am beginning to admire your self control, Mr. Hillard. But I am tired now, and I must ask you to go."

"Once more, will you let me see your face?"

"No. If, as you say, fate intends for us to meet again you will see it. But I have my doubts. So it is my will to pass out of your life as completely as though I had never entered it—from one fog into another. No, I am not a happy woman. I am not happy in my friendships. Listen to me," and her voice grew low and sweet. "Let me appeal to your imagination. This light adventure shall be a souvenir for your old age. One night romance stepped into your life and out of it. Think! There will always be the same charm, the same mystery, the same enchantment. I shall always be Cinderella or the sleeping beauty or what your fancy wills. Do you understand me?

"Nothing," she proceeded, "nothing lasts so long in the recollection as a pleasant mystery—in other days, in other times. Well, on my side I shall recall this night pleasantly. Without knowing it you have given me a new foothold in life. I did not believe that there lived a single man who could keep to the letter of his bargain. Good night! And do not lean out of any more windows," she added lightly.

"You are right," he said reluctantly, "something to dream over in my old age. And certainly I shall dream of it—a flash of sunlight in the window."

Then slowly he reached down toward her wineglass. She understood his purpose and essayed to stop him.

"Do not deny me this little thing," he said.

She let her hand fall. He took the glass, held it against the light to see where her lips had touched it. Carefully he poured out the wine from the opposite side and kissed the rim.

"I shall keep this glass. I must have some visible object to make sure that this hasn't been a dream."

"You may kiss my hand, Mr. Hillard."

"Be careful!"

He bent quickly and kissed not the hand, but the wrist where the marks of his fingers still remained faintly. He squared himself, and gazed long and steadfastly into her eyes. There was a flutter in her heart that she was unable to define. On his part he realized the sooner he was gone the better. There was a limit to his self control. He gained the street somehow. There he stopped and turned. Did the curtain move? He wasn't sure, but he raised his hat, settled it firmly on his head and walked rapidly away.

To be continued.

The collarless blouse is enormously popular.

ABSOLUTE SECURITY.

Genuine

Carter's Little Liver Pills.

Must Bear Signature of Brent Good

See Fac-Simile Wrapper Below.

Very small and as easy to take as sugar.

CARTER'S LITTLE LIVER PILLS.

FOR HEADACHE.
FOR DIZZINESS.
FOR BILIOUSNESS.
FOR TORPID LIVER.
FOR CONSTIPATION
FOR SALLOW SKIN.
FOR THE COMPLEXION

GENUINE MUST HAVE SIGNATURE.

Price 25 Cents | Purely Vegetable.

CURE SICK HEADACHE.

TRISCUIT

AND CHEESE

A nourishing dish for luncheon. Triscuit, the Shredded Wheat Wafer, contains in the smallest bulk all the muscle-building, brain-producing qualities of whole wheat.

Delicious with butter, cheese and marmalade

At all grocers, 13c. a carton, two for 25c. 8106

GRAND TRUNK RAILWAY SYSTEM

RAILWAY TIME TABLE

	Arrive.	Depart
Lindsay, Orillia, Midland, Gravenhurst, North Bay, Stouffville and Toronto	11.40 a.m. 9.00 p.m.	8.25 a.m 5.35 p.m
Port Hope, Toronto, London, Detroit, Chicago & West, Niagara Falls, Buffalo, Cobourg, Montreal and East	8.25 a.m. 5.30 p.m.	11.40 a.m 9.00 p.m.
Toronto, Lindsay, Stouville, Uxbridge and Markham	10.15p.m.	7.10 a.m.
Lindsay Local	8.15 a.m.	9.10p.m
Hastings, Campbellford, Madoc, Belleville, Kingston, Montreal and East	8.10 a.m. 8.55p.m.	8.30 a.m 1.40 p.m
Lakefield	9.50 a.m. 5.15 p.m.	8.35a.m 11.55p.m
New addition in Lakefield service for summer, Mondays only, special train from Lakefield arrive	7.00 a.m.	

CANADIAN PACIFIC RAILWAY

To Peterboro' Going East,
11.28 a.m., Norwood, Havelock, Ottawa, Montreal
7.42 p.m., Indian River, Norwood, Havelock, Tweed.
12.31 a.m. midnight, Havelock, Tweed, Smith's Falls, Montreal, Quebec, Portland, Boston and New England points. Ottawa express, Norwood, Havelock, Ivanhoe, Tweed, Smith's Falls, Carleton Jct., Ottawa.

To Peterboro' Going West,
5.26 a. m. for Toronto, Hamilton, Brantford, New York, Woodstock, St. Thomas, Chicago, etc.
7.47 a. m. for Cavanville, Manvers, Pontypool, Burkton, etc.,
4.38 p. m. Pontypool, Lindsay, Toronto, Hamilton, Galt, Woodstock, London, Detroit, Chicago, also Fort William, Winnipeg and all points in North West Canada

REAL ESTATE

2 STOREY BRICK HOUSE, west, stone foundation, cellar full size, hall, parlor, dining room, kitchen and pantry, front and back stairs, hall, 4 bedrooms, bath room (not fitted), furnace, city water, electric light, woodshed and summer kitchen, stable, lot 50 ft x 200 ft. Price on reasonable terms $1,800

2 STOREY and ATTIC, RED BRICK HOUSE, west, stone foundation, concrete floor in cellar, hall, parlor, dining room, kitchen, pantry, 4 bedroom, 4 clothes closets, hardwood, mantle and coal grate, light, furnace. Price $3,300

100 ACRE FARM, 4 miles from city, soil clay loam, free from stones and foul seeds, 90 acres under cultivation, first class brick house, frame barns with good stabling underneath.

HOUSES and FARMS TO RENT.

J. T. O'CONNELL & CO.
136 Hunter St. Phone 376

STOCKS and BONDS

WARREN, GZOWSKI & CO.
Members Toronto Stock Exchange
Traders' Bank Building, Toronto
and
25 Broad Street, New York

ARE YOU INTERESTED

In the purchase sale or exchange of Real Estate of any kind? If so, IT WILL PAY YOU to see A. BROWN & COMPANY. We have been very successful in arranging suitable exchanges for our clients; sometimes you may want a larger or smaller property, or in a different part of the city; a city property for a farm, and a very suitable exchange can be arranged. Come in and talk your wants over with us. Our eleven year's experience is at your service.

A. Brown & Co
396 Water Street. Phone 126

EAST CITY
COAL AND WOOD YARD
MAIN OFFICE—111 Hunter Street East
Phone 96

All sizes of the best mined coal delivered promptly to all parts of the city. Terms, Strictly Cash.

$7.20 Per Ton for June

We have installed a saw and splitting machine and are prepared to cut and split wood in any desired length. Best prices.

WEIR & O'BRIEN
ARCH WEIR JAMES O'BRIEN

COAL RESULTS

We sell the very best quality of hard coal, as good as we know how to buy.

¶ Are you getting results from the coal you are now using? Are you sure it is good? Are you burning it the right way?

¶ There is a deal of difference in how you handle the range or furnace. Our long experience tells us that fact and we are ready to advise any in doubt as to the best way to make use of coal as fuel.

$7.20 Per Ton

THE PETERBORO FUEL & CARTAGE CO
LIMITED
162 Charlotte-St. Telephones—(Bell 261, 270, (Machine)—270.
134 Aylmer-St. Tel. Bell 302.

Auto Tires Repaired

Try our new electric process of vulcanizing, makes an invisible repair.

SATISFACTION GUARANTEED.

MILLARD'S BICYCLE SHOP
Metherel's Old Stand, Hunter St., near Aylmer St. Phone 1256.

DOMINION CHINESE CAFE

Best meals in the city. If you are going out for dinner or evening lunch, don't forget to call

328 GEORGE STREET

Ice Cream and Drinks.

LUMBER

And builders' materials of all kinds—Shingles, Scantlings, Joist and Bill Stuff—Mouldings, Casings and Base and all kinds of finish. Boxes and Box Shooks.

ALF. McDONALD ESTATE
Point St., Charles Mills

AUGUST FURNITURE BARGAINS

Money Saved to Buyers This Month

We have big bargains in every line and the early buyers get first choice. COME EARLY.

Sideboards and Buffets from .... $13.50 to $60.00
Dressers from .... $ 6.75 to $35.00
Cheffoniers $13.50, $19.00, $22.00
Worth 25 per cent more.

Verandah Chairs are all offered at factory prices,

Collapsible Go-Carts, the best in the market — All reduced.

Don't Delay—Come and get first Choice

CLEGG'S FURNITURE STORE
427 GEORGE-ST.
TELEPHONE 79

The Eye

The human eye is the most valuable organ in the body. It is delicate, easily injured and deceptive, too, for it often seems "all right" when very much wrong. The result is neglect at very critical periods, with the inevitable result of injury.

EXPERIENCED ADVICE FREE

Everyone is wise who periodically has his eyes scientifically examined.

This is a precaution against the impairment of the sight.

I place my experience and scientific equipment at the disposol of the public

Consultations are Free

A. A. Fowler, Phm.B.
Eyesight Specialist
With Nugent Drug Co.,
386 George Street.

Your Holiday Snapshots Enlarged

Work guaranteed first-class.—Enlargemetn made from your best pictures, for any size

Louis Mendel
374½ GEORGE STREET
THE ONLY STUDIO ON GEORGE STREET

"The Palace Grocery"

Tourists' Supplies

You may step into our Grocery Store to-day or to-morrow and fill your basket with table supplies in every delicacy which you may call for.

New Niceties and Novelties
for Tourists, Cottagers and Pic-Nickers

GRAHAM & CO.
293 GEORGE ST.
Lundy's New Block, Nearly Opposite Opera House. Phone 483.

Amateur Photographers

We place at your disposal years of experience in matters photographic.

Let us show you what your exposures are capable of yielding when properly handled, and remember, if your pictures are too small we can enlarge to any size from a good film.

THE ROY STUDIO
140½ Hunter Street
Always Get Roy's Famous Souvenir Post Cards

GRAND OPERA HOUSE

J. J. Turner & Sons, Owners and Managers

TO-NIGHT! TO-NIGHT!
COMPLETE CHANGE OF PROGRAM
HIGH CLASS VAUDEVILLE and Up-to-date MOVING PICTURES

7.30 and 9.00 p.m. night
Matinees Wednesday at 2.30 and 4.00 p.m., 5c to all parts of the house. Also at
PRICES — 5c and 10c
Gougley & Keenan, in their Great Singing and Dancing Act
Miss Florence McMullen, Expert Violinist, Bells and Mandolin Soloist
Selections by Grand Orchestra
Thursday is amateur night. Two prizes will be offered, first and second. Send in names before Thursday to J. J. Turner & Sons, proprietors.

The Grand Opera House is the most comfortable place in the City to spend an hour and see a first class show and listen to a first class orchestra. Try it.

"A Home Without Pictures

is as a house without windows."—Ruskin.

You are cordially invited to visit our Art Gallery at any time.

Bring in your pictures to be framed. Big variety of mouldings and lowest prices consistent with quality.

PILLSWORTH'S
Picture and Art Store
345 George-st.

FLAGS STOLEN IN WELLAND

Over one hundred dollars' worth of flags owned by the J. J. Turner Co., of Peterborough, were stolen from the streets of Welland on Wednesday night.

The flags were those which were strung above the streets as decorations.

They were taken from the west side of the canal.

A representative of the Turner Co. told the Telegraph that the thieves were unknown, but that the flags could be identified if seen.—Welland Telegraph.

COME WITH YOUR FRIENDS to the best excursion of the season down the river to Idyl Wyld, Thursday afternoon, Aug. 11, at 1:30, under auspices All Saints' Women's Auxiary Steamer Otonabee. Return fare 50c. 3d

THE ARMY BAND PROGRAMME

The Salvation Army Band will play the following programme at its concert at Victoria Park to-night.

March—Spanish Chant.
Selection—A Soldier of the Army, with solos for trombone, euphonium and cornet.
March—Christchurch.
Festival arrangement — Guide Me Great Jehovah, with variations for cornet, horn, baritone and Euphonium.
Selection—Crown Him, introducing a quartette for cornet, horn, baritone and euphonium.
March—Leyton.
Band song—Rock of Ages.
Selection—Songs about Jesus, with solos for cornet, euphonium and trombone.
Hymn—Nearer My God to Thee.
March—Onward.
God Save the King.

SPECIAL ROUND TRIP of 80c return, to the gatherin' o' the Clans at Campbellford, Thursday, Aug. 11th. Train leaves G.T.R. at 8 30 a.m.

Black satin jackets are finding favor.

FEW ARE CHOSEN FOR EXHIBITION

But the 57th is One of the Quartette of Bands Outside Toronto Bands to Play at National Fair

Outside the city bands of Toronto there will only be four bands engaged to play at the Toronto Exhibition.

A high tribute to the ability of the 57th Regimental Band is paid in the employing of that crack organization as one of the four.

The band will play in Toronto on the 7th of September.

WHO'S HERE AND, AWAY

Mr. Leonard Faux is in the city.

Miss Eva Armstrong spent Civic Holiday in Toronto.

Rev. J. T. Morris, of Owen Sound, is visiting relatives in the city.

Miss Hazard left on Saturday for Belleville to spend a few days.

Mr. Ernest Gibson returned home last week from the western provinces.

Misses Ella and Hazel Derrick are holidaying in Lakefield.

Miss Pearl Bell, Charlotte street, was in Toronto on Civic Holiday.

Mr. E. A. Peck has gone to Stony Lake for a short holiday.

Mr. Charlie Little, of Detroit, is in the city for a few days.

Mr. Harry Myles, Weller street, spent the holiday in Toronto.

Mr. Charles Gould, East City, spent the holiday in Toronto and Hamilton.

Mrs. A. F. Burleigh and child, Detroit, are visiting Mrs. Geo. Hartley, 276 Hunter street.

Miss Margaret Burleigh, Bobcaygeon, is the guest of Mrs. Geo. Hartley, 276 Hunter street.

Mrs. Frank Irwin, of Perrytown, is visiting her brother, Mr. Jos. Doughty, 681 Aylmer street.

Miss Ethel Jayes left on the holiday for a two weeks' vacation up the lakes.

Mr. and Mrs. Melville Halliday left on Saturday for Hamilton to visit friends.

Mr. and Mrs. Henry Morris and family are visiting relatives in Peterborough.

Mr. Ernest Reid, who has been at Calgary for the past few months, is in the city.

Mr. Percy Johnston and Newton Hopkins left on Sunday for a trip to the west.

Misses Mabel and Sibyl White left to-day to visit their aunt, Mrs. Love, in Picton.

Iola Matchett, of Hamilton, is visiting her grandmother, Mrs. R. M. Matchett, East City.

Mr. Bert Huston, of Toronto, spent the holiday at his home in Otonabee and Norwood.

Miss Verna Merrill returned home on Friday from a few days' visit with friends near Belleville.

Mr. Robert Gaheen, formerly of Peterborough, is renewing old acquaintances in the city.

Mr. Charlie Thornton left on Monday for Orillia to accept a good position with the Tudhope Motor Works.

Miss Marion McKee, who has been spending the last two weeks visiting friends in Peterborough, has returned home.

Ed. Raby and family, of Kansas City, Mo., are visiting with his sister, Mrs. Robert J. Martin, of 257 Dalhousie street.

Misses Innis and Armstrong left yesterday on a visit to Chicago and Detroit, where they will visit the millinery centres.

Mr. T. J. Begley, editor of the Lindsay Post, and two children, spent the holiday in the city, the guest of his brother, Mr. Joseph Begley.

Mr. LaVerne Trew, of Springville, left to-day for the northwest, where he will reside in the future. He will be much missed in Springville.

Mrs. James Gardener, of Walton, Ont., who is spending a few days at the manse, Springville, left to-day for Ottawa, where she will visit friends for a week.

Mr. and Mrs. O. S. Matchett, 384 Mark street, were in Toronto for Civic Holiday, where Mrs. Matchett will remain for a couple of weeks as the guest of friends.

Mr. and Mrs. F. B. McKee left yesterday for Dundalk, Mrs. McKee's former home, where they will spend a few days before going to Fort William, where they will reside.

Corporal Hall, of the R.N.W.M.P., of Frank, and Miss Ritchie, of Blairmore, formerly of Peterborough, were married at Fernie, B.C., on July 26th., by Rev. Mr. Walton, of Christ church.

Miss Ethel Irwin, graduate nurse of the Lansing City Hospital, and post graduate of the Women's Hospital, Detroit, is spending her vacation with her uncle, Mr. Jos. Doughty, 681 Aylmer street.

Mr. Asa Macdonald, accompanied by Miss Macdonald, of Denver, Col., are in the city for a few days. Mr. Macdonald left here forty-five years ago and has not been back in the long interval. He notes the changes that time and enterprise have wrought and finds very few of his old-time friends as a boy are now living.

Passed With Honors

In the list of Peterborough candidates who passed the Toronto College of Music examinations the name of Miss Pearl Ruth was not given in the official list handed out for publication by the college.

Miss Ruth, who is a pupil of Mr. Gliddon, passed the intermediate piano examinations with honors.

An Eloquent Speaker

The congregation of the Springville Presbyterian church listened to a rare treat on Sunday when Miss Gay, who has been accepted by the Presbyterian Mission Board to go as a missionary to China, was the speaker.

247th Bargain Annex Event—Wednesday, August 3rd

Bargain Annex
Registered

FIVE OF THIS WEDNESDAY'S BIG ANNEX LEADERS
SCORES MORE Not Here Listed

MOREEN UNDERSKIRTS FOR 89c EACH

75 Only English Moreen Underskirts, imported specially for the Annex. This Underskirt is made in London, England, and purchased by us in very large quantities (nearly 100 doz. has been sold in 2 years), colors are: green, grey, sky, brown, navy and blaek, very heavily flounced, value at $1.50. In the Annex Wednesday.................. **89c**
(See Window)

CHILDREN'S DRESSES 59c EACH

This lot of Children's Dresses have come to us from a Montreal maker of Children's wear. They comprise dresses worth from 75c to $1.25—some worth even more. For children of 4 to 10 years of age, made of prints, reps, etc.; a variety of styles to choose from. The material used alone is worth the price asked for the garment. In the Annex Wednesday.............................. **59c**
(See Window)

Imported Parasols 42c—A Snap

This is a lot of imported Parasols which we secured for the Annex selling—large size, fairly good covering; very strong frame and specially suited for rough rainy weather. Makes good children's school parasols or umbrellas. Made to sell at much more money. In the Annex Wednesday.............. **42c**

EVER SEE A RUSH ON AT TWO O'CLOCK?

This is the Starter of the Afternoon 19c and 25c Fancy White Mull 11½c

It's well worth while to be here sharp at Two o'clock for this weeks extra special, we will put on Sale sharp at Two o'clock (not before) 10 pieces of Fancy Striped White Mull for dresses and waists, at Half Price and less. This lot just came in and is worth from 15c to 25c yard. At Two o'clock Sharp and until all sold, at only per yard **11½c**

THIRTY SEVEN INCH FLANNELETTE 10½c

The first gun in our "Fall Campaign" in the Bargain Annex and it's sure to hit the mark. Direct from the mill, we received one case of 20 pieces of 37 inch Extra Heavy Flannelette in new stripe patterns, extra quality in weight and texture,—then the width is one inch over the yard. This class of goods are very firm in price for Fall buying, the mill price having been advanced. 15c a yard is the real value of this line now. In the Annex Wednesday (See Window)........ **10½c**
(Not more than 20 yards to a customer)

Save money at our Small Wares Counter in the Annex—every little saved is money made.

Cressman's DEPARTMENT STORES
385 387 389 George Street

Don't miss the Two o'clock leader—Fancy White Mull at 11½ per yard.

The Gordian Knot

HUFFMAN—GERRARD.

Miss Ada Pearl Gerrard, of Chandos, and Mr. Edward Huffman, of Wollaston, were the principals of a very charming wedding, which was solemnized at the Clydesdale Presbyterian church on Wednesday last, August 3rd.

Rev. H. Garbutt, of Apsley, officiated. The bride was tastefully attired in a gown of white silk mull, beautifully trimmed with valenciennes lace and insertion. Her bridesmaid was Miss Libby Gerrard, who also looked charming in a gown of the same material. The bride wore a white picture hat to match.

Mr. William Huffman, of Peterborough, creditably acted as best man.

The wedding march was rendered by Mr. Soules.

At the conclusion of the ceremony the guests adjourned to the home of the bride's mother, where a sumptuous repast was partaken of.

Many guests from a distance were present, some of whom were Mr. Wallace Harte, of Toronto; Miss Libby Gerrard, of Toronto; Mr. Will Huffman, Peterborough; Miss Ellen Gerrard, Peterborough; Miss Esther Fletcher, Toronto; Messrs. Bert and Wheeler Patterson, of Paudash.

Beaded belts and bags are to be worn.

In Turkey horses are fed figs during the harvest of that fruit; dates are given them in Arabia and currants in Egypt.

BUILDINGS FOR SALE

TENDERS
will be received up to
TUESDAY, AUGUST 16, 1910
by J. H. Larmonth, Manager of the Peterborough Light and Power Company, for the buildings lately occupied by the Colonial Weaving Company, next to the Auburn Power House.

THESE BUILDINGS AND CONTENTS MUST BE REMOVED WITHIN THIRTY (30) DAYS

from the time the tender is accepted. All information and permission to see the inside of the buildings can be obtained at the office of the Peterborough Light and Power Company.

Tenders must be made on the form which can be had at the office of the Peterborough Light and Power Company, and must be accompanied by a marked cheque for fifty ($50.00) dollars which will be forfeited, if buildings are not removed within the 30 days.

These buildings contain a large quantity of first-class timber, lumber and brick also a good boiler and a quantity of piping.

The lowest or any tenders not necessarily accepted.

ADAMS'
Mid-Summer Clearing Sale
—OF—
Children's Colored Dresses

$1.00 to $1.75 Dresses for 89c

10 DOZEN CHILDREN'S COLORED DRESSES, to fit from one to five years of age, made of fine quality Print, Gingham and Chambray, nicely trimmed, formerly sold at $1.00, $1.25, $1.50 and $1.75. Mid-Summer Clearing Sale Price, your choice for.................... **89c**

$2.50, $2.75, $3.00 Dresses for $1.98

We have grouped into one lot all lines of Children's Dresses to fit girls from 8 to 14 years, and priced at one quick clearing price. Dresses made of fine quality Print, Gingham and Chambray, this season's newest Princess and Sailor styles. Special Mid-Summer Clearing Sale Price, your choice for.............................. **$1.98**

Mothers, this is your chance to buy Children's Dresses less than the cost of making.

Harry Adams

FURS

If you need a new garment — If your Furs need Remodelling, Repairing, Cleaning and Dyeing.

ATTEND TO YOUR FUR NEEDS NOW--IT PAYS

Because:--

Furs will be ready when needed.

Much better care and attention can be secured NOW than at a rush period later on.

Fur Styles

For the coming season are settled and **CAN BE HAD NOW.**

Lower Prices on all Fur Work are offered before the winter rates are on.

T. BARRIE
—COMPANY—
FURRIERS and HATTERS
Cor. George and Simcoe Sts.

TURNBULL'S BIG READY-TO-WEAR STOCK REDUCTION SALE BEGINS TO-MORROW

List of Specials as below for 4 days only. See dodgers for full particulars.

49c for $1.00 Blouses	**$1.89** for 2 25 to $3 Blouses	**49c** for $4 to $7 Hat Shapes	**$6.95** for $12 Cloth Suits	**$2.98** for $10 Wash Suits
98c for $1.50 & $2 Blouses	**2.29** for $3.50 Blouses	**29c** for $1 to $2 Flowers	**9.95** for 17.50 " "	**3.98** for $9 Linen Coats
$1.39 for 2.25 & 2.50 "	**2.89** 3.98 to 5.95 Blouses	**$1.98** for $4 Wash Dresses	**5.95** for $10 Voile Skirts	**3.98** for $10 Cloth Coats

IT LOOKED LIKE A BIG DAY AT STONEY LAKE YESTERDAY

When the Annual Regatta of the Stoney Lake Cottagers' Association Was Held to Larger "Business" Than Ever--Motor Boat Finishes the Climax of Fine Programme of Sports--Prizes Presented in Pavilion--Wilfrid Stratton and Marion Denne Get Individual Cups.

The sun was bright, the day was fair, and ev'ryone from ev'rywhere seemed to be there, and "I declare," said uncle, on the nor' east shore, "I never see a crowd before that could compare in any way with that one on the holiday."

Juniper Island, Stony Lake, was the big magnet of the pleasure seekers yesterday, and the island and the surrounding waters presented an almost bewildering scene of color and activity.

There were hordes of people there on the occasion of the annual regatta under the auspices of the Stony Lake Cottagers' Association, and every once in a while the huge assemblage was augmented with new crowds from the boats of the steamboat lines, till it seemed as if they would overflow the island.

The cottagers and visitors at the lake turned out en masse, of course, and the influx of outside spectators was an unusually large one. It can be stated with authority that the attendance was the largest of any that has ever graced the regatta, and the success of the affair won the most enthusiastic praise for the committee and competitors.

And boats—there were every kind of craft, from punts to small lake steamers, and Mr. Oxley, the clerk of the course, shared with the megaphones from the judge's stand and official float, the responsibility of chasing the restless navigators from the race course.

The course of the races is the most sacred of places at a regatta, and to trespass on it is an offence of no small seriousness. However, there was a busy time keeping it cleared yesterday, but in spite of this not a single race was interfered with, so vigilant were the guardians of the right of way and all the contestants got away to a good start and an unobstructed finish.

The sailing races were held in the morning, and the first race of the afternoon programme—the boys' single canoe—started on good time, and the entire list of events proceeded to the end of the bill without a hitch.

All of the races were interesting, and while many of them were bristling with exciting features, the most sensational battle of the course was that in the motor boat races between the "Black Arrow" and "The Sifroy."

In the first open race for motor boats the event became practically an elimination contest, for the other entrants couldn't urge their launches fast enough to offer any race to the two speedy greyhounds mentioned.

"The Sifroy" won the open in a shower of spray with the "Black Arrow" shooting through the water in the wake of the leader and only two lengths behind. The finish brought the crowd to its feet and aroused great enthusiasm. In the second handicap motor boat race the judges wanted to give the "Black Arrow" a slight handicap, but Mr. Claude Rogers, the owner of the launch, wouldn't hear of it, and they both took the scratch, the "Black Arrow" winning this time by four lengths or so.

To Miss M. Denne and Master Wilfrid Stratton belongs the honor of winning the lady's and gentleman's silver cup, respectively, for the greatest aggregate of points. Mr. Harold Knapman is now the permanent holder of the Stratton cup for the open sailing race, his win of yesterday making him victor for three successive years, and thus giving him the privilege of annexing the trophy.

The band of the 57th Regiment provided excellent selections during the afternoon.

In the evening the prizes were presented in the pavilion by Hon. J. R. Stratton. He complimented the winners on their success, commended the committee for its hard and well-directed work, and encouraged the young people to take a lively interest in the regatta.

The prize winners were loudly applauded as they stepped forward to receive their prizes, which were mostly silver and bronze medals.

At the conclusion of the presenting of the prizes dancing was held till midnight, Halpany's orchestra playing acceptably for the dances.

The regatta committee was composed as follows—Laurence H. Graham, chairman; G. E. Oxley, secretary; J. Clarke Acton and R. H. Burnham.

THE SPORTS.

The events resulted as follows:—

Open Sailing.
H. Knapman, "Signet."
R. Cameron.

Dinghy Sailing.
Mr. Balckadar.
B Hall.

Canoe Sailing.
J. Roxbgrough.
Mr. Russell.

Boys' Single Canoe.
M. Smith.
W. Stratton.

Men's Tandem Skiff.
Acton and Fraser.
Smith and Simpson.

Ladies' Single Skiff.
Marion Denne.
Geneivieve Sanderson.

Men's Single Canoe.
Gordon Grahame.
A. Walsh.

Boys' Tandem Skiff.
Harold Hill and Wilfrid Stratton.
B. Lees and K. Routley.

Ladies' Singles.
Misses Sanderson and Knapman.
Misses P. Denne and L. Denne.

Men's Single Skiff.
C. Acton.
A. Smith.

Men's Fours (Canoe.)
Messrs. Huckvale, H. Hall and A. Cameron.
R. Cameron, K. Lech, C. Lech and G. Grahame.

Men's Swimming.
J. Davis.
K. Halpin.

Crab Race.
A. Cameron.
K. Routley.

Ladies' Single Canoe.
P. Denne.
M. Denne.

Boys' Swimming.
B. Lees.
W. Stratton.

Men's Single Canoe (Open.)
C. Cate.
G. Grahame.

Girls' Swimming.
Laura Willoughby (by acclamation.)

Mixed Tandem Canoe.
Miss G. Hall and C. Cate.
Miss A. Minns and C. Huckvale.

Tub Race.
H. Knapman.
K. Routley.

Men's Tandem Canoe.
Cate and Fuller.
Acton and Follett.

Motor Boat Race (Open.)
J. A. G. Goulet's "Sifroy."
Claude Rogers' "Black Arrow."

Tilting Tourney.
A. Perks and A. Ackerman.

Boys' Tandem Canoe.
W. Stratton and H. Lees.
M. Smith and R. Willoughby.

Upset Race.
H. Lees.
L. C. V. Rogers.

Ladies' Tandem.
Misses P. Denne and M. Denne.
Misses Minns and Parks.

Motor Boat Handicap.
C. Roger's "Black Arrow" (scratch.)
J. A. G. Goulet's "Sifroy" (scratch.)

PETERBOROUGH MATRICULANTS

The following list contains the names of three classes of candidates for Peterborough county, arranged in three separate groups, A., B., and C., under each county.

In Group A. are given the names of all candidates who have obtained complete junior matriculation by passing on the eleven required examination papers, which are as follows:—English Composition, English Literature, History (Ancient and British and Canadian), Algebra, Geometry, Latin Authors, Latin Composition, together with the four papers in two of the following subjects:—Experimental Science, (Physics and Chemistry), French (Authors and Composition), German (Authors and Composition.)

In group B. are given the names of those who have passed in at least eight papers required for complete matriculation. They have, therefore, failed in not more than three of the required papers. The papers in which these candidates have failed will be shown in their certificates. They may complete matriculation by passing in all the remaining papers at one subsequent examination.

In Group C. are given the names of those who have written upon any number of matriculation papers less than the eleven required for complete matriculation, and who have passed on all papers upon which they have written. In this list will be found the names of successful candidates who have written only on those papers required for matriculation into the Faculty of Applied Science or into the Ontario College of Pharmacy.

Normal Entrance candidates, who were also candidates for matriculation, have been considered in the above results. The names of such candidates, if successful, in obtaining complete matriculation, are included in Group A. Candidates who have failed on Normal entrance papers, but who have passed in the additional matriculation papers taken, are reported in Group C.

The certificates of the successful candidates and the statements of marks of those who have failed will be sent to the principals fo the High schools and Collegiate Institutes or to the Public School Inspectors in about a week. Candidates will apply to these officials, not to the department for the reports in detail.

A.—W. B. Browett, M. Brown, W. G. Carter, A. W. Coon, V. Fessenden, M. M. Gibson, W. Gibson, J. Humphries, J. Harstone, A. G. Howson, I. H. Keefer, R. W. Kirn, G. M. Moore, F. McNamara, M. I. Pacey, R. Palmer, R. Park, W. Phillips, G. R. Scott, E. A. Thompson.

B.—F. M. Adams, A. Brown, E. G. Brown, K. Corkery, M. W. Dales, F. B. Denison, H. H. Lees, M. B. Mann, M. C. Metherel, F. M. T. Mitchell, H. Moffatt, M. Pearson, E. Porter, G. W. Rankin, J. S. Sheehy.

C.—A. Adams, J. A. Brightman, E. H. Brown, F. S. Brown, E. Corkery, D. P. Denham, A. G. Edmison, M. Edwards, V. V. Elliott, C. N. Geale, E. Grady, M. Halpin, G. E. Kidd, N. Kylie, M. Larney, H. L. Moore.

WOODMEN'S NOTICE

The regular meeting of Sherwood Forest Camp W. O. W., which falls on Civic Holiday, will be held on Wednesday evening, August 10th. Members are requested to attend this meeting as there will be a large initiation.

FACTORY BUILDING TO BE SOLD

Attention is called to the advertisement in another column, offering for sale the buildings on the property about to be used to construct the new dam at Auburn. The buildings lie in the way of the new raceway or canal to take the water to the power house, as by placing the power house further down the river, additional head will be gained. In the buildings to be sacrificed is a lot of the very finest timber, and all in good condition, and the chance to secure it is a good one.

Melting Prices at STENSON'S RIDDANCE SALE

MEN'S OXFORDS, sold rgularly at $4, $4.50 and $5. Riddance Sale Price only........**$2 98**

MEN'S PATENT COLT BLUCHER BALS., sold regularly at $4 to $5. Riddance Sale........**$2 48**

MEN'S INVICTUS SHOES, sold regularly at $5. Riddance Sale Price........**$3.48**

WOMEN'S KID and PATENT COLT OXFORDS, sold regularly at $3.50 and $4.00 Riddance Sale Price........**$1 95**

WOMEN'S DONGOLA and PATENT COLT OXFORDS, sold regular at $3.00. Riddance Sale Price........**$1.39**

WOMEN'S DONGOLA OXFORDS, sold regularly at $1.75 and $2. Riddance Sale... **98c**

Boys', Misses and Children's Shoes similarly reduced in price.

20% off all Trunks, Valises and Suit Cases.

J. T. STENSON & SONS
364 George Street
Telephone 73.

CITY NEWS ITEMS

Pianos to Rent.

Pianos and organs rented from $1.00 per month up. Six months' rent allowed in case of purchase. The J. M. Greene Music Co., Limited, George st.

Choice Dairy Butter

Dairy butter for sale at 23 cents per lb. Walter M. Roebuck, corner Water and Smith streets.

Boston Cafe

Have you tried our coffee? Well! Take it from us, its the best in town. Fresh pies every day like mother couldn't make. eod

Police Court

Edward Carpenter, who is charged with the theft of some launch fixings, was remanded for a week this morning by Magistrate Dumble.

He will appear a week from to-day.

Plants for Gold Fish

Three hundred and fifty little seaweeds imported from South Carolina arrived this week and are on sale at the Peterborough Optical Institute.

Orchestra Meeting

A meeting will be held to-night at Raymer & Co.'s store on Simcoe street, of the orchestra employed in the opera house last season. This meeting is called under rule 20. A.F.M.

SPECIAL ROUND TRIP of 80c return, to the gatherin o' the clans at Campbellford Thursday, Aug. 11th. Train leaves G.T.R. at 8.30 a m.

Liked Decoration

The firm of J. J. Turner & Sons decorated Welland for the firemen's demonstration.

The Telegraph says—"The celebration is most satisfactory in every way," said D. B. White, in discussing the convention. "What impressed me most was the tasteful trimmings."

FARM LABORERS EXCURSIONS VIA CANADIAN PACIFIC RY.

Friday, August 12th and Tuesday, August 16th. Fare from Peterboro'—$10.00 going, $18.00 returning. See advertisement in this paper and secure tickets early at ticket office. Wm. McIlroy, Agent.

Canadian National Bench Shows

Prize lists for the Bench Shows at the Canadian National Exhibition are now being distributed. There is an excellent range of premiums in every department, and as the territory is limited because of the muzzle legislation, and the entry price has been reduced, it is expected that there will be an immense show of dogs.

The entries will close on August 15th, with Dr. J. O. Orr, Manager and Secretary, City Hall, Toronto.

Your Opportunity to Visit the Canadian National Exhibition, Toronto

On account of the above event, return tickets will be issued at single fare, via Grand Trunk Railway System, from all stations in Canada, west of Cornwall and Ottawa. Good going August 27th to Sept. 10th inclusive. Return limit Sept. 13. Special low rate excursions will also be run on certain dates.

Full particulars and tickets from any Grand Trunk agent.

Veil Pins Hat Pins

Outing days are here and the necessity for Seasonable Jewellery becomes insistent.

Our Stock of Dainty **VEIL PINS, HAT PINS** and other little Pins of Gold for breezy Boating and Auto Drivers, is worthy of Inspection.

Schneider's
391 George Street, Peterborough

Grand Shooting Gallery

Opened this week over THE SHOE SHINE PARLOR
3 Shots for 5c
At the Bullseyes. 2 Shots for 5c at the pipes. Hit a Pipe and Get a Good Cigar.
WE CLEAN HATS.
YEOTES BROS.
37-339 — George Street

INSURANCE AND REAL ESTATE

MIGHT & TAYLOR

Wish to inform the public that they have opened up a Real Estate and Insurance office at 376 Water-st
W. MIGHT, formerly 326 George-st.
A. TAYLOR, of the firm of Bell & Taylor.
376 Water-st. Phone 65

PHOTO SUPPLIES

A full line of Anthony Scovil Goods, Cycko Papers, Kodaks and Cameras.
HIGH-CLASS PHOTOGRAPHY
Expert posing and lighting enable us to produce portraits of merit--pictures that please
The Lendrum Studio
170 CHARLOTTE ST PETERBOROUGH

Real Estate

City and Farm Property for sale or to ren
MONEY TO LOAN.
C. BLEWETT, 332 George-st., Peterboro Office Phone 1221, House Phone 566.

DELICIOUS ICE CREAM

Ice Cream such as we make is really delicious this warm weather.
We go to the utmost care to secure the very surest ingredients to put into its making
The choicest of flavorings and richest of creams combined with years of experience result in a delightful product that cannot be excelled.
We're absolutely confident of everything we say and want you to make us prove it.
Cool Parlour with three electric ceiling fans.
COLEMAN BROS.
462 George-St.

WE SELL Anything you want
WE BUY Anything you have to sell.
JAY'S STORES
390 Aylmer St Peterborough
Phone 623.

THE PLACE FOR FRUIT

Fresh shipment every day. All in prime order.

NEW VEGETABLES

Cabbage, Cucumbers and all such like seasonable delicacies. We have them all fresh.

MINICOLA BROS.
WHOLESALE AND RETAIL
Hunter Street - Both Phones 337

$2,500 SALARY

As Provincial Manager now, two-and-a-half years ago hardware clerk at $8 per week, and who was a farmer's son, 23 years of age and without pull. Six month's training in one of our branches and two years' faithful services to his company made the difference.

The difference between the big big men and the little men, the successful and the unsuccessful—is only a difference of training. We have transformed thousands of little men into big men.

NO VACATION.

Enter Any Day.

Peterboro' Business College
(FOUNDED 1885.
GEO. SPOTTON, - Principal

FRENCH DRYCLEANNIG AND PRESSING

Old and new customers will find that they will have the same first class work and promptness as formerly, in either stores.
Con racts taken. We call for and deliver
TWO STORES:—
173 Simcoe St. - - Phone 669
204 Charlotte St. - - Phone 575
Machine Phone 357.

The Latest Coiffure For The Ladies

If you want to wear your hair in the latest style you will need the following:—
TURBANS
in several sizes, **25c, 35c, 50c** each
TURBAN BRAIDS
the very newest, all shades to match the hair for **80c** and **$1.00.**
LARGE HAIR NETS from **5c** to **25c**
LARGE PINS in Amber Shells.
CALL AND SEE OUR NEW SHIPMENT OF HAIR ACCESSORIES
MRS. M. J. BYRNE
421 GEORGE ST PHONE 228

BARGAINS! BARGAINS!

READ THEM OVER

A Few of the Many Bargains Written Here to Induce You to Look Where You Can Save on Your Purchases

CHINA WARE

Assortment of china in sugar and cream sets, cake plates, salad bowls, etc., choice........ **29c**
30 celery trays in Japanese and Austrian china, also rose jars, comb and brush trays, regular up to $1.75 ea. Choice for........ **79c**
10 cocoa jugs, assorted, each... **49c**
50 jardineres, tinted, majolica ware, yours at........ **37c**
100 art vases, pretty designs, up to $2 each, on sale........ **49c**
50 fancy china cups and saucers, each........ **10c**
100 dozen white cups and saucers, per dozen........ **59c**

SUNDRIES

30 dozen Nevada silver tea spoons, regular 85c for........ **59c**
10 dozen table spoons, regular $3 dozen for each........ **13c**
20 ice picks, regular 15c for **8c**
25 lawn hose nozzles, reg. 50c for **15c**
10,000 ladies' visiting cards, fine quality cards for........ **8c**
Imperial club playing cards, Goodall's make, clearing at........ **15c**

200 dog collars, 25c for........ **15c**
100 tooth brushes, 25c for...... **15c**
100 dressing combs, 30c for **15c**
20 ladies' hand bags up to $2.25 for........ **67c**
75 bristle cloth brushes for **15c**
30 ebonized hand mirrors, 25c for **15c**
200 sample hair brushes, 25 per cent off regular price........
89 baseballs, $1.00 for........ **25c**
30 dozen white celluloid handle knives........ **$1.48, $2.89, $2.38**
500 assorted linen writing pads, 80 leaves, each........ **5c**
Marguerite note papers and envelopes to match, 24 sheets and 25 envelopes for........ **9c**
Carving sets in cases at bargain prices

WALL PAPER

1000 rolls grounded wall paper, clearing at per roll........ **1c**
500 rolls grounded wall paper, pretty design, with 9 in. border, per roll........ **3c**
15 patterns wall paper suitable for parlors, halls and dining rooms, regular 25c clearing at........ **15c**
1600 quarts house paint, regular 50c, clearing at........ **30c**

379 GEORGE ST. PETERBORO' | **ROUTLEY'S** | 262 QUEEN ST. TORONTO

O'K

O'Keefe's "Pilsener" Lager made its reputation on quality.

O'Keefe's PILSENER LAGER

"The Light Beer in the Light Bottle"

keeps its reputation for quality because it keeps up the quality that made it famous.

"The Beer with a Reputation" 216

Ask your Dealer for O'Keefe's.

O'K

Central Canada Exhibition

OTTAWA

SEPTEMBER 9 to 17, 1910

Planned on Bigger Scale than ever. New Educational Features, Novel Amusements and Attractions. Large increase in prize money.

"Seige of Kandahar" A Dazzling Battle scene showing Lord Roberts capturing Afgan Citadel. Followed by gorgeous fireworks.

Pavilions stored with exhibits from factory, mine, farm and forest. Articles in process of making. Demonstrations in dairy work. Daily parade of prize animals, competing for $16,000 premiums. Exciting horse racing. Acrobatic wonders. A rollicking midway full of sensations. New fireproof grand stand seats 2,000 under cover. Enlarged and beautified grounds.

Railway Rates cut in two for week. Watch for excursion days.

E. McMAHON, Secretary, Ottawa.

SPORTING NEWS

FANS SAW FAST BALL ON HOLIDAY

T. A. S. Trimmed Cobourg to Tune of 5-2—Feature of Game Was Turpin's Four Sack Wallop—Teams Worked Up to the Standard in Every Innings

The T.A.S. again proved the reason why they should be the representatives in the baseball of this city. Yesterday afternoon a large number of fans and fanettes gathered at Riverside Park to give the Cobourg Red Birds a welcome, and also to urge the town boys to victory. The weatherman was exceptionally kind and gave out some most desirable weather. At three o'clock, after each team had sufficient time to warm up, the T.A.S. took the field to battle for a game which proved to be one of the best exhibitions of ball that the fans of this city have seen. The first inning was run on without a hitch, everything working like machinery, but the second saw the T.A.S. with a lead of two runs. In the fourth one run was registered, while in the fifth the last two scores tallied by the winners were made.

Turpin, who is the same old "Dick" came into the game by picking off a two bagger the first time up and in the ninth he brought the fans to their feet when he slammed out a four bagger, bringing in Glenn and himself.

Glenn, the pitcher who has been gaining such fame in the past few weeks, handled the mound fairly good, getting wild at times.

McFadden, who has been catching well this year for the T.A.S., gave, if anything, a better performance yesterday than he has in previous battles, while his esteemed partner, Quinlan, performed in fine style.

Sheehy, the new find, gave good account of himself, and although he had little to do in the field, he made connection with several of Glenn's benders. The "Chemong Cubs" seem to put men into condition. It looked that way when "Bill" O'Brien leaned on several. Hayden, the third baseman of the Cobourg bunch, showed good form and covered the third pillow in a creditable manner.

At the close of the first of the ninth one of the most doubtful games of the season was brought to a finish as it was almost impossible to pick the winners until the last.

The following is the batting order of the teams:

COBOURG.

Third base—Hayden.
Short-stop—Guy.
Catcher—Turpin.
First—Payne.
Centre field—Burge.
Pitcher—Glenn.
Second base—Holnbeck.
Left field—Gliddon.
Right field—Bell.

T.A.S.

Third base—Callaghan.
First base—M. O'Brien.
Pitcher—Quinlan.
Catcher—McFadden.
Second base—Cahill.
Centre field—W. O'Brien.
Short-stop—Corkery.
Left field—Sheehy.
Right field—Rose.

		R.	H.	E.
T.A.S.	02012000x	5	2	3
Cobourg	000000002	2	6	6

CIVIC HOLIDAY HORSE RACES

Yesterday was a field day for the horsemen who gathered at the farm and quarters of Mr. James Fife, Otonabee, and a series of races were run off in good shape.

In the 2.35 class there were six entries, half mile heats, the best time made being 1.18 for the half-mile. The fastest time was made by Hazelbrook, driven by her owner, Mr. Elmhirst. Following is the result by heats:—

High Life, A. Elmhirst, owner	1	3	2	4
Hazel Brook, Wm. Elmhirst, owner	5	4	1	3
May Spinks, owned by Geo. Lipsett	2	1	2	2
Miller Boy, owned by L. Squires	3	3	3	1
Hal. Princess, owned by D. Elmhirst	4	2	dis	
Farmer Boy, owned by H. Elmhirst	6	6	5	5

MATCHED RACE.

May Spinks, owned by Geo. Lipsett	1	1
Hall Princess, owned by D. Elmhirst	2	2

Time 2.30.

May Spinks was well driven by D. Monoghan, the skilful handler of trotters.

FREE-FOR-ALL.

Adian Pointer, owned by Jas. Elmhirst	1	1	1
Ora Tariff, owned by Chas. Fife	2	2	2
Tom Tariff, owned by Chas. Fife	3	3	3

Best time, 2.17 1-4, mile heats.

Depositors and creditors of the Bank of St. Stephen will receive one-third of their claims on August 15th.

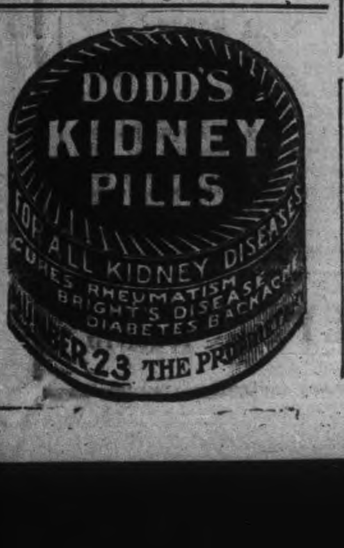

WILL PLAY THE BELLEVILLE T.A.S.

Local Nine Will Journey East To-morrow—Single Fare Rate

The annual outing of the Belleville T.A.S. will be held at Belleville to-morrow, when the local T.A.S. ball team will play the Belleville abstainers.

Arrangements have been made for single fare from Peterborough.

The Belleville society will run off a big programme of sports.

LAWN BOWLING

World was received by the local club on Saturday that the British bowlers would be here to play on the 23rd inst.

All members who desire to participate in this match are requested to send in their names to the secretary, Dr. Marshall, at once, so that the rinks may be selected and have some practice.

As there are only four rinks coming, the number who can play is necessarily limited, so that it will be necessary to act promptly if you desire a place in the game.

CORBETT'S UNKNOWN

Albany, Mo., Aug. 3.—Miles McLeod, said to be the unknown whom Corbett has in training for a meeting with Jack Johnson, is a farmer, whose parents live near here. He is six feet six inches in height and powerfully built. Recently he left for Chicago. It was rumored at the time that he intended to go into training with the purpose of challenging Jack Johnson.

McLeod's parents are opposed to pugigism. Friends say he had never seen a prize fight and they regard the announcement of his pugilistic aspirations.

BALL SCORES IN BIG LEAGUES

BASEBALL YESTERDAY.

The Eastern League.

Rochester	2	0	0	0	0	0	0	2	0	4
Providence	0	0	0	0	0	0	1	0	0	1

Two base hits—Osborne, Moeller, Alperman. Three base hits—Moeller, Tooley. Sacrifice hits—Elston, Tooley, Osborne 2. Double plays—Alperman to Spencer. Struck out—By Steele 1, by Lafitte 7. Bases on balls—Off Steele 1, off Lafitte 4. Left on bases—Providence 5, Rochester 6. First base on errors—Rochester 2. Time of game 1.25. Umpires—Hurst and Stafford. Attendance 1200.

National League Scores.

		R.	H.	E.
Pittsburg	200310000	6	10	1
Boston	000000000	0	7	1

Batteries—Leifield and Gibson; Brown, Evans and Graham. Umpires—Eason and Johnstone.

Other games postponed; rain.

American League Results.

		R.	H.	E.
Cleveland	21000000*	3	12	4
Boston	010000000	1	7	2

Batteries—Falkenburg and Bemis; Arellanes and Kleinow. Umpires—Kerin and Connolly.

		R.	H.	E.
Washington	200001000	3	2	1
Chicago	000000101	2	4	1

Batteries—Johnson and Beckendorf; Scott, Young and Sullivan. Umpires—Perrine and Dineen.

		R.	H.	E.
New York	000001000	1	6	4
Detroit	01100000*	2	6	1

Batteries—Warhop and Criger; Stroud and Schmidt. Umpires—Egan and O'Loughlin.

		R.	H.	E.
St. Louis	002000000	2	6	[illegible]
Philadelphia	004001001	6	11	[illegible]

Batteries—Ray and Stephens; Bender and Thomas. Umpires—Evans and Colliflower.

AN EXTENDED HOLIDAY TRIP

Mr. and Mrs. J. Graham Weir, of Otonabee, left this morning on the C.P.R. for an extended trip to Victoria, B.C. They go by C.P.R. steamer from Owen Sound to Fort William. They will visit Mr. Weir's nephew Mr. Charley Leary, at Los Angeles, California. Mr. Leary is superintendent for the erection of mining machinery for an American construction company. Returning, they will visit Mr. Weir's nephew, Mr. George F. Weir, who is mayor of the city of Trail, B.C. Mayor Weir also engaged in the mining business during the last 18 years, and was a Peterborough boy.

Mr. and Mrs. Weir will be gone six weeks. We wish them a pleasant time.

Meeting of Board of Health

A meeting of the Board of Health was held this morning with Dr. McNulty presiding.

A detailed account of the proceedings will appear in to-morrow's issue.

BIG FIRE IN COCHRANE

Nineteen Business Places Are Destroyed by Flames.

Year-Old Ontario Town Has a Serious Interruption to Its Remarkable Growth When an Entire Block Is Wiped Out and Nineteen Families Are Homeless—Tents and Supplies Are Rushed in From Cobalt.

North Bay, Aug. 8.—Cochrane, 252 miles north of this place, the youngest town of the north, little more than one year old, but a lusty young community, whose rapid growth has been a marvel, received its first set-back yesterday when fire licked up nineteen business places. As the merchants occupied living rooms above the stores, nineteen families are homeless, and tents are being hurried to the scene from Cobalt, to house the unfortunates, until other arrangements can be made.

Shortly after two o'clock yesterday morning railway men noticed a blaze in Bradley's real estate office, and the alarm was at once given by the blowing of engine whistles and by men running from house to house to arouse sleeping occupants. Fortunately there was no wind blowing, or the entire town would have been fire-swept. As it was the flames spread with great rapidity, leaping from one frame building to another, and the efforts of the bucket brigade were directed to keeping the fire confined to one side of the street.

An entire block, facing upon two streets, was wiped out, nineteen buildings being completely destroyed. Efforts were made to save stock, and merchandise was piled in great heaps in the middle of the streets, and much that escaped the flames was damaged by mud and handling. Only one house is left standing in the area devastated, and the sprightly little town presented a sorry appearance with a big black gash across the centre, and goods scattered promiscuously in the streets.

The locomotives of the T. & N. O. Railway, Foley Bros., and Fauquier Bros., contractors, were pressed into service, and supplied water for bucket brigades.

The fire broke out at 2 o'clock yesterday morning, and burned fiercely until 6 o'clock, when everything in its path had been licked up and the flames gave up for lack of fuel.

The homeless ones are being looked after at the King George and Cochrane Hotels for meals, but the sleeping question last night was a puzzle. Twenty special constables were sworn in yesterday morning to guard the salvage from fire, and the patrolling the burned district.

Rothschild Bros., general store, are the heaviest losers, with a stock of $25,000, and insurance of $15,000. J. Pelangio, Forsythe and Chamandy Bros., general merchants, are among the heavy losers, with stocks running from $10,000 to $20,000, and light insurance. The postoffice, drug store, Chinese laundry, and a number of the smaller stores were wiped out. The banks and hotels escaped. The loss will amount to $150,000, with small insurance. The list of those burned out includes P. Burns & Co., butchers; J. Pelangio, general merchant; Forsythe, general store, barber shop, ice cream parlor; New Ontario clothing store; Morrison, tailor; Mulligan's pool room; Bradley, real estate office; Suddy, grocer; Carter, druggist; Rothschild, general store and post-office; New Idea restaurant and Quick Lunch restaurant, Chamandy Bros., general store.

Bourassa's Anti-Naval Campaign.

St. Hyacinthe, Aug. 8.—Canada's naval policy was denounced here yesterday afternoon by Henri Bourassa, Jean Provost and other Nationalist speakers. It was represented as being un-Canadian, un-Liberal and contrary to the past principles of every political party of the Dominion.

Steer Straight

for the best beer ever brewed and you are sure to come to us. Our Bottled Beer is "Bottled Health." It means vigor and strength, a good appetite and high spirits. It is the best medicine for the weak and the best food for the strong. Keep our excellent Beer in your home as a beverage and you will have no need of a doctor. Nothing but the purest ingredients used in the brewing.

The Calcutt Brewing & Malting Co'y, of Ashburnham, Limited

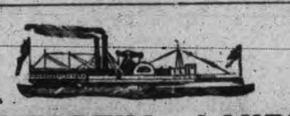

KAWARTHA LAKES

Otonabee Navigation Co

Season 1910 TIME TABLE Season 1919

Steamers Otonabee, Monarch, Water Lily, Manita, Maid-a-Vale, connecting at Peterborough, Bobcaygeon and Lindsay with Canadian Pacific railway trains from Toronto, Buffalo, Detroit and all points east and west; and with Grand Trunk railway Peterborough, Lakefield and Lindsay.

BOBCAYGEON AND STONEY LAKE

STEAMER MAID-A-VALE

Read Down 9.02 a.m. Lv / 12.10 p.m. Ar C.P.R. Toronto / Bobe'g'n C.P.R. Ar 6.55 p.m. / Le 3.45 " Read Up

1.15 p.m. Leave	Bobcaygeon	Arrive	12.0)
1.45 "	Sandy Point		11.50 "
2.15 "	Oak Orchard		11.00 "
2.35 "	Islinda		10.45 "
3.35 "	Buckhorn		9.10 "
4.00 "	Burleigh Falls		8.3[illegible] "
4.30 "	Juniper Island		8.00 "
4.45 "	Mt. Julian and Viamede		7. 5
5.00 "	Glenwood		7.20 "
5.25 p.m. Arrive	Crow's Landing	Lv.	7.00 "

PETERBOROUGH AND STONEY LAKE

STEAMER WATER LILY

Read Down 9.02 a.m. Lv / 11.28 " Ar C.P.R. Toronto / Pet'boro C.P.R. Ar 6.55 p.m. / Lv 4.38 " Read

1.00 p.m. Leave	Peterborough	Arrive 12.30 p.m.
3.30 "	Lakefield	9.50 a.m.
4.10 "	Young's Point	9.10 "
4.20 "	South Beach	9.00 "
4.45 "	Kawartha Park	8.35 "
5.10 "	McCracken's Landing	8.10 "
5.20 "	Juniper Island	8.00 "
5.50 "	Burleigh Falls	7.30 "
6.30 "	Mt Julian & Vi'mde (Str. Water L'y)	7.00 "
7.30 p.m. Ar.	Crow's Ld'g (Str. Maid-a-V) lv.	7.00 a.m.

LINDSAY AND STURGEON POINT

STEAMER MANITA (From July 4th to Sept. 3rd

Leave Lindsay 9 a.m., 1.15 p.m., and 5.30 p.m. Returning, leave Sturgeon Point at 7.15 a.m., 10.45 a.m., and 3 p.m. Except Tuesdays and Fridays, when the steamer goes to Coboconk—Leaving Lindsay 9 a.m., touching Sturgeon Point, Fenelon Falls and Rosedale. Returning, will arrive at Lindsay at 5.30 p.m.

Commencing July 4th, steamer leaves Sturgeon Point, Mondays, one hour earlier than above schedule allowing passengers to connect with 7.50 a.m. C.P.R. train for Toronto; also with G.T.R. trains at Lindsay, going north and south.

PETERBOROUGH AND RICE LAKE

STEAMER MONARCH

Read Down 5.00 p.m. Lv / 7.47 " Ar C.P.R. Toronto / Pet'boro C.P.R. Ar 10.15 a.m. / Lv 7.42 " Read Up

Mondays leave Gores Landing at 6 a.m. and 4 p.m.
Tuesdays, Wednesdays and Fridays at 4 p.m.
Saturdays at 6.30 a.m.
Mondays arrive at Gores Landing at 1.15 p.m.
Tuesdays, Wednesdays and Fridays at 12.15 p.m.
Mondays leave Peterborough at 10.00 p.m.
Tuesdays, Wednesdays and Fridays at 9.00 a.m.
Saturdays at 4.00 p.m.

STEAMER OTONABEE

Largest and best equipped steamer on minor inland waters, open for excursions on waters from Barrie, Orillia and Jackson's Point, Lake Simcoe, all Kawartha Lake Ports, and Peterborough to Hastings, and Rice Lake waters.

Apply at office of the Company, Peterborough for information as to routes and camping locations.

W. H. ROBERTSON, President. R. PINCHIN, General Manager

BARBER SHOPS OF PETERBOROUGH

TOBACCONIST

SNELGROVE'S

CIGARS BARBER SHOP PIPES

PRIMEAU BROS. BARBERS 162 - - - HUNTER STREET

THE UP-TO-DATE BARBER SHOP **KINGDON & SPENCE** 326 GEORGE ST. CIGARS TOBACCOS

SNOWDEN HOUSE BARBER SHOP GEO. IRWIN

THE ANTISEPTIC SHOP **A. CAMPBELL** CIGARS - PIPES

Kelley's Barber Shop 164 Simcoe st. CIGARS - TOBACCOS

A. LEWIS —AT— THE CROWN HOTEL

∴ THE ∴ ORIENTAL HOTEL BARBER SHOP

Windsor Hotel BARBER SHOP GEO. BROUSSEAU 149 . . . . . BROCK ST.

BRUCE PATTERSON

176 CHARLOTTE ST., OPPOSITE WHITE HOUSE.

4 CHAIRS—NO WAITING

CIGARS . . . . BATH . . . TOBACCOS

THE ONTARIO CONSOLIDATED MINES, Limited.

AUTHORIZED CAPITAL $850,000.00 PAR VALUE OF SHARES 25c EACH

10 acres in the richest part of Cobalt, the world's most famous Silver Field. 4 acres prospected, showing 6 well defined calcite veins. Shaft 60 feet deep and all necessary buildings on property.

Write for prospectus, maps and special letter.

APPLICATIONS FOR STOCK FILLED IN ORDER OF RECEIPT.

For Further Particulars Apply

MERSON & CO.

Members Standard Stock and Mining Exchange

16 KING ST. WEST, TORONTO, CANADA.

"HOTEL LENOX" BUFFALO N. Y.

FIREPROOF THROUGHOUT

MODERN HIGHEST GRADE UNEXCELLED SERVICE.

Patrons may take Taxicabs or carriages from Depots or Steamboat Landings direct to hotel, charging same to The Lenox.

EUROPEAN PLAN $1.50 per day and up

Attractive Restaurant Prices.

When in Buffalo stop at The Lenox The accommodations and service in sure to please.

C. A. MINER, Mgr.

BE PREPARED!

Before misfortune happens by having your LIFE and PROPERTY insured.

We issue policies covering:—

Life, Fire, Accident and Sickness, Plate Glass, Marine, Tourists, Motor Boat, Burglarly, Liability, Automobile and Live Stock Risks.

For Full Particulars on any of the above lines call at—

W. H. HILL'S

GENERAL INSURANCE AGENCY

159 Hunter Street.

Phone 14, Bell or Machine

ESTABLISHED 1883.

AWAKENING OF SCIENCE

TO THE VALUE OF FRUIT

What is "FRUIT-A-TIVES"?

Medical men are just beginning to realize the possibilities of fruit in curing disease. Its action on the liver, kidneys and skin is wonderful. Yet fruit in its raw state is impracticable in treating disease because of the minute quantity of the active or curative principle contained in fruit juice.

A physician in Ottawa, after years of patient work, discovered a process, whereby the medicinal or bitter principle of fruit juice is increased in quantity and thus a more active and more valuable substance is obtained.

"Fruit-a-tives" is the only medicine in the world made of fruit.

Hundreds of prominent people in every section of the Dominion owe their good health to "Fruit-a-tives." Hundreds more are daily becoming stronger and better by taking them. "Fruit-a-tives" is daily proving its inestimable value as a natural cure in all cases of Constipation, Biliousness, Torpid Liver, Backache and Headache, Neuralgia, Rheumatism, Kidney and Skin Troubles.

50c. a box, 6 for $2.50, or trial box, 25c. Sold by all dealers, or sent, postpaid, on receipt of price by Fruit-a-tives Limited, Ottawa.

IN BRITISH CUSTODY

Crippen and Leneve Turned Over to Inspector Dew.

The Last Appearance of Prisoners In a Canadian Court Occurs at Quebec and Now They Are Ready For Removal to Great Britain—Throngs Hang About the Prison to Catch Sight of Crippen.

Quebec, Aug. 8.—Dr. Harvey H. Crippen and Miss Ethel Leneve, the young woman whom he brought with him across the ocean on his long but futile flight to escape the grip of Scotland Yard, made their final appearance before a Canadian court of justice. The two prisoners were brought before Judge Angers at 10.30 o'clock, when they were formally remanded in the custody of the British authorities represented by Detective Dew.

Dr. Crippen and the girl were taken from the jail to the Court House in separate closed carriages. The alleged murderer of his actress wife was accompanied by two guards in order to provide against any possible attempt to escape. The jail in which Dr. Crippen occupies a cell was the Mecca of hundreds of people yesterday, who walked around it in a vain attempt to catch a glimpse of the physician. Many people secured permits to visit the jail, and presented them in the hope that they might be able to see Crippen. Crippen attended Mass in the jail chapel at 9 o'clock. Attendance at Divine service is compulsory, and Crippen made no demur when informed that he was expected to go. He was escorted in between two guards, and sat apart from the rest of the prisoners.

Ethel Leneve spent the day in her cell looking out of its narrow window. When approached by Governor Morin in regard to attending the Anglican service she showed the nervous strain under which she has been laboring since here dramatic arrest on the Montrose. "Oh, I don't wish to go; please don't ask me," she pleaded with tears in her eyes. When Governor Morin reminded her of the prison rules her agitation was so great that she was allowed to stay in her cell.

Three cablegrams were received by the prisoners Saturday and Sunday, but no answers were sent. Governor Morin, through whom the messages passed, has not made known their purport. The story that Ethel Leneve declared she "hated Dr. Crippen" is emphatically denied. According to the attendants at the jail the girl never mentions Dr. Crippen's name.

It is stated that Miss Leneve received a telegram from a New York theatrical manager offering her $1,000 a week for an indefinite engagement in vaudeville, to begin immediately upon her release from prison in the event that she is set free.

Strike Leaders Endorsed.

Montreal, Aug. 8.—Members of the general committee of trainmen, yardmen and conductors, completed their work Saturday, and left for home in the afternoon. It was stated after the conference that the discussion was friendly, and that the committeemen were satisfied with the explanation given them by Vice-Presidents Murdock and Berry, and they endorsed the course taken by the strike leaders.

Discussion will continue between the railways and representatives of the men. Thirty delegates of the firemen's union are expected to arrive in Montreal to-day, for a discussion of a new schedule of wages. The conference is expected to be friendly, marking the close of the agreement and the opening of another on the basis of an increase of pay.

An Editor's Heroism.

Deposit, N.Y., Aug. 8.—W. R. Michaelis, publisher of The Chicago Staats Zeitung, was drowned at Oquaga Lake, a few miles from here, yesterday afternoon and his body recovered three hours afterward. Deceased was out in a boat with his little eight-year-old daughter, who lost her hat, and, in reaching out for it, fell overboard. The father jumped out after the child, and, catching hold of her, held her above the water until his strength failed. Parties in boats nearby rescued the child, but the father sank and was drowned.

Electric locomotives capable of a speed of about 43 miles an hour are used to haul trains through the Simplon tunnel in Switzerland.

DAY QUIET IN SPAIN

Threatened Religious Riots Fail to Materialize.

Clerical Leaders Call Off Their Projected Demonstration as a Result of the Heavy Patrol of Soldiers—"Death to Spain, Long Live the Pope" Is Cry of Isolated Groups—Peasants Disarmed; Sent Home.

San Sebastian, Aug. 8.—The Government's rigorous measures and the formal renunciation by the Catholic junta of the threatened demonstration in this city insured comparative tranquility yesterday, and a largely attended bull fight was the chief incident of the day. From daylight the streets were patrolled by cavalry, infantry and gendarmes, while heavy bodies of troops were held in readiness in the barracks at Miramar Palace, where the Queen Mother and the royal children are in residence.

The gravest incident occurred Saturday evening, when groups of Catholics assembled, shouting "Death to Spain, long live the Pope." Thousands of indignant people rushed towards the manifestants, and only the personal intervention of the governor, at the head of a platoon of police, prevented an attack. Nearly 150 arrests were made.

Many amusing scenes were witnessed. Priests, leading trudging bands of peasants, took to their heels when they found the city in the possession of the military. The peasants, all their courage gone, were disarmed and easily persuaded to return to their homes. In some cases the soldiers were compelled to supply food to the poor people, who had come into the city to rail at the Government.

The local authorities are convinced that the Catholic demonstration masked a Carlist plot.

Catholics are extremely indignant at the Government's repressive measures.. Senor Urguijo, the chief organizer of the movement, declared yesterday that the purpose of the manifestation was peaceful. There were to be no speeches, and those taking part were to be unarmed. But, he said, when the Government treated the matter as if it were civil war, he had called off the manifestation, to prevent bloodshed. He said that it was their intention later to take part in peaceful manifestations at Pamplona, in the Province of Navarre, and at Vittoria, in Alava, to prove that the anti-clerical policy of the Government was opposed by the Spanish people. "Even the Queen Mother is bitterly hostile to it," he added.

The authorities declare that the monks have taken an active part in fomenting the agitation, and it is charged that they have distributed arms among the people.

The Vatican Optimistic.

Rome, Aug. 8.—The feeling at the Vatican yesterday was optimistic. Hope is entertained that an understanding with the Spanish Government will soon be reached. It is pointed out by the Vatican that Premier Canalejas must be grateful to the papacy for restraining its followers from disorders which might lead to civil war.

The Vatican and Cardinal Merry del Val personally instructed the bishops and prominent personages throughout Spain to prevent demonstrations and disorders, it being desired to demonstrate that the holy see is anxious to maintain peaceful relations in the affairs of the peninsula.

Another reason for the cinciliatory attitude of the Vatican is the fact that the organizers of the proposed demonstrations are for the most part Carlists and any movement might eventually take on a revolutionary and anti-dynasite character, which the Vatican is determined shall be absolutely excluded from the present question.

A semi-official communication issued by the Vatican yesterday says that the relations with Portugal are normal. A new Portuguese ambassador to the holy see has not been appointed, it is explained, because of the recent change in the Cabinet at Lisbon.

The Pope Writes Alfonso.

Cowes, Isle of Wight, Aug. 8.—King Alfonso appeared reassured by the cheerful news yesterday from San Sebastian. It is understood that the Pope has written him an important autograph letter on the subject of the clerical conflict. The King made his customary round of social calls yesterday. His plans are unchanged, and he will go with Queen Victoria to Eaton Hall on Wednesday, as the guest of the Duke of Westminster, remaining there until Friday.

Killed Four Men.

Asheville, N.C., Aug. 8.—The jury in the case of the State v. James B. Allison, charged with the murder of Floyd McGhee, on July 5, returned a verdict of murder in the first degree. The convicted man will be sentenced to death Monday. The killing is alleged to have been brought about by McGhee's attentions to a woman. Allison, who is 40 years old, has killed four men in the last twelve years. He has heretofore escaped punishment by pleading self-defence.

Peary's Boat on Fire.

New York, Aug. 8.—Commander Peary's ship, the Roosevelt, which carried him north on his last successful dash to the Pole, caught fire early yesterday while lying in her berth in the East River, supposedly from spontaneous combustion in a rubbish heap. The night watchman, who turned in the alarm, was able to put out the flames unaided before the arrival of the fire company. The damage will not exceed $25.

Struck Oil In Busy City.

Pittsburg, Aug. 8.—Oil has been struck in the midst of the busy hum of this city. Within a few feet of a street where the trolley whizzes by every few minutes, a well was brought in on the north side and during the day flowed sixty barrels. The oil is of high grade, and is found in the hundred-foot sand.

Apparently, contrary to all scientific laws, it is the inside wheels of a racing automobile which leave the ground in rounding turns.

BANDITS MAKE BIG HAUL.

Stage In New Mexico Is Held Up and Bullion Worth $20,000 Taken.

Sante Fe, N.M., Aug. 8.—Capt. Fred Fornoff of the mounted police was notified on Saturday that the stage from Mogollon, Southwest Socorro, coming to Silver City, was held up, the driver killed and $20,000 stolen. Mogollon is 70 miles from a telegraph station.

This stage was held up last year and three women passenger robbed of $450. Several posses took up the trail for the robbers yesterday.

According to later reports the robbers obtained 12 bars of gold, valued at $18,000, and belonging to the Ernestine Mining Co. and the Socorro Mining Co.

Jose Dominguez, the driver, was shot in the head and thrown out in the road by the bandits. The stage was then driven off and robbed. When the stage was two and a half hours late at Glenwood, Driver Jake Rouse, who was to relieve Dominguez, started out to meet him, and found him dead in the road. The mail sacks were unmolested. There were no passengers.

Dream Came True.

Toronto, Aug. 8.—Having twice dreamed that he should miss his grip upon the casing of an elevator shaft upon which he was working at the factory of Gourlay, Winter & Leeming in Logan avenue, George Mercer, 67 Hampton avenue, made his dream come true Saturday morning by falling 60 feet down the shaft to the basement. He was hurried to the General Hospital in which was believed to be a dying condition, but it was found that save for a compound fracture of the right leg, he was practically uninjured.

Mercer is 23 years of age and a single man, living at 67 Hampton avenue. He told the police who took him to the hospital, that twice last week he had dreamed of falling down the shaft, and had been taking particular care not to do so.

Biggest Cruiser Afloat.

London, Aug. 7.—The armored cruiser Lion, the largest and most powerful cruiser in the world, was launched at the dockyard at Devonport on Saturday. The keel of the giant cruiser was laid Nov. 29.

Though the usual secrecy in regard to design was at first maintained, it is now known that the cruiser, upon its 700 feet of deck, will carry eight guns of 13 1-2 inch calibre, throwing projectiles of 1,250 pounds. They will be mounted in four barbettes, all on the centre line of the ship. The cruiser will have a displacement when completed of 26,850 tons, and will be driven by turbine engines of 70,000 horse-power, giving her an expected speed of 28 knots. Her superiority over her predecessor in the cruising battleship class is shown by the comparison of her 70,000 horse-power with the earlier maximum of 45,000.

Canadian Steamer Seized.

Sandusky, Ohio, Aug. 8.—The Canadian steamer City of Dresden, Capt. J. W. Hest, of this port, master, was seized Saturday evening by Chas. A. Judson, collector of customs, for an alleged violation of the customs law. Judson refused to discuss the case, but it is learned that the steamer put ashore a cargo brought here from Rondeau, Ont., without first obtaining the necessary permission from the customs authorities.

While Collector Judson refuses to make known the amount of the fine imposed, officers of the Dresden say it was $2,000, the maximum amount prescribed by law. The fine was paid.

Bones of Human Being.

Cornwall, Aug. 8.—About 10 o'clock Saturday night John Mattices' fine barns near Moulinette, six miles west of here, were burned to the ground, along with the season's hay crop, a manure spreader, corn binder, grain binder and other machinery. The cause of the fire is unknown, but it is thought that it may have been caused by tramps sleeping in the hay, and it is rumored that bones, thought to be those of a human being, were found in the ashes yesterday.

Will Lock Out 15,000 Men.

Hamburg, Aug. 8.—The shipbuilding companies, in consequence of the strike of 8,000 mechanics here, have decided to lock out 15,000 workers, comprising sixty per cent. of all employes of the German shipyards, beginning August 11. The remaining 10,000 workmen have decided to strike in a body in the event of the lock-out being enforced.

This will stop construction on all vessels, including the warships.

Pastor Given Purse of Gold.

Windsor, Aug. 8.—Rev. F. A. P. Chadwick, who leaves Windsor this week to accept a call to St. Paul's Anglican Church, Vancouver, will take with him a purse of gold, presented by his congregation Saturday night, as a memento of the cordial relations that have existed between him and the members of All Saints' congregation during the seven years of his pastorate here.

Fell Into Hold of Vessel.

Sarnia, Aug. 8.—William Locke, a freight handler at Point Edward, was almost instantly killed by falling into the hold of the steamer Huronic. With other men, he was loading heavy doors into the boat, and in some manner was struck by one of them and fell into the hold. His skull was fractured.

Fractured His Spine.

Brantford, Aug. 8.—John Gibson, a married man, residing at 20 Cayuga street, fell head first from the top of the stairs late Saturday night and sustained a fractured spine. He is paralyzed from the shoulder down, and little hope is held out for his recovery.

Population of Porto Rico.

Washington, Aug. 8.—The population of the Island of Porto Rico is 1,118,018, as shown by the complete returns of the recent census. This is a gain of 164,769, as compared with the census of 1899.

Sealing wax dissolved in gasoline, with a little linseed oil added to prevent brittleness, makes a good varnish for electric terminals.

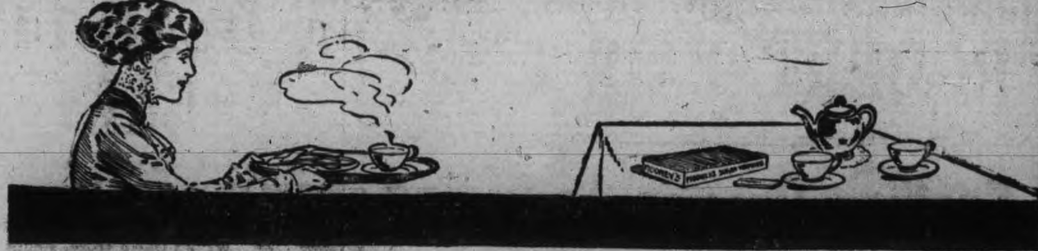

Madam—This Delicious Dessert Saves Time

Instead of spending hours over a hot stove preparing dessert, try Mooney's Sugar Wafers. Their delicious flavor will surprise and please the whole family.

It cost us thousands of dollars and took years to perfect this dainty. Taste it once and you will say that both time and money were well spent.

Here are just three of *many* reasons why you should at least *try* Mooney's Sugar Wafers. *First*—their delicious spicy and appetizing taste. *Second*—it takes no time to serve them—they are always ready—always good. *Third*—they cost but little.

Mooney's Sugar Wafers
Canada's Most Popular Dessert

Mooney's Sugar Wafers are made in the finest bakery in the country. We use nothing but the best ingredients. Our flour is a special blend. Our butter and cream are from the finest dairies in Western Ontario. We get the best because we pay top prices. Then there is the incomparable Mooney Method—the Method that gave to the Dominion, Perfection Cream Sodas—the standard soda cracker. The same high quality standard that has made ours the fastest growing business in Canada goes into our greatest creation—Mooney's Sugar Wafers.

(18) At your grocer's, in dainty, dust and damp-proof tins. 10 and 25 cents. Try them today.

The Mooney Biscuit and Candy Company, Ltd. . . . Stratford, Canada

THE MOONEY BISCUIT AND CANDY CO., LTD., WINNIPEG, CANADA

Smallpox Confines Firemen.

Brantford, Aug. 8.—A general vaccination of the city commenced today, by the order of the Board of Health. There are 48 cases of smallpox, all of a mild type, and the authorities believe that vaccination, a matter in which there has been considerable laxity locally for some years, will prove an effective stop to any further outbreak.

Owing to a number of the central fire department being taken ill last week, the firemen are confined to the department, but they responded to an alarm Saturday night.

Labor Organizer Drowned.

Ottawa, Aug. 8.—Eugene Cadieux, well-known as the International Allied Trades and Labor organizer, was found drowned in the Rideau Canal at two o'clock yesterday morning, near the locks. Cadieux, who was 27 years of age, had also held the positions of president and secretary of the association. He was to have been married next month.

Generals Were Wounded.

New Orleans, Aug. 8.—Generals Lara and Valdez of the Madriz army were wounded and the son of General Lara was captured at a battle fought at Chiriqui, near Juigalpa, Nicaragua, according to information brought to New Orleans by General Antonio Carales of the Estrada army, who was severely wounded in the last battle of Rama.

Laying Out Port Mann.

Vancouver, Aug. 8.—D. D. Mann announced yesterday, before leaving for the east, that surveys for Port Mann, the new terminal of the C.N.R., would be started immediately, and the townsite placed on the market this autumn.

Troops Still on Guard.

Columbus, Ohio, Aug. 8.—At a conference of military and city officials Saturday evening, it was decided not to release additional Ohio National Guard troops from strike duty at present, as a result of attempts made Friday evening to blow up two street cars. The cars carried no one save the crews. These escaped injury, but the cars were badly damaged. The 4th Regiment and the 9th Battalion (colored) were relieved yesterday.

The Carmen's Union have asked Governor Harmon to call a special session of the Legislature to revoke the franchise of the Columbus Railway & Light Co.

Threw Acid at Employer.

Niagara Falls, N.Y., Aug. 8.—P. J. Davy is in the hospital in a serious condition, and his housekeeper, Mrs. Victoria Thompson, a widow, is held at police headquarters, charged with throwing muriatic acid in his face. Davy declares that the woman entered his room yesterday morning, throwing the acid into his face because he announced on Saturday that he was to be married in October to a Buffalo woman.

Davy lost his left eye, and his chest and arms are badly burned, but he will recover the physicians say.

Tariff Agreement.

Lisbon, Portugal, Aug. 8.—A complete agreement in the tariff negotiations between Portugal and the United States was officially announcel on Saturday. Each nation grants the other the most favored nation treatment.

Portugal is now engaged in a general revision of its tariffs, and proposes to double the duties against countries with which it has no commercial arrangements, and to increase them from 10 to 30 per cent. against others.

Operator Caused Wreck.

Regina, Aug. 8.—The official party are absolutely uninjured. Sir Wilfrid says he never felt better. Conductor Fred Cooke's ribs were broken and he is now in the Moose Jaw hospital. Some newspapermen in the front press car were bruised.

The accident was caused by Operator Keating, at Regina, failing to deliver orders to the freight. Keating has disappeared.

Was In Too Big a Hurry.

Kingston, Aug. 8.—J. L. Sears of Loughboro sent money to the fishery inspector for a license as guide, and, before he could get the certificate, entered upon the work. For this violation of the law, he was brought before Col. Hunter and fined $5 and costs, the minimum amount. He will ask the fishery department for a rebate.

Spontaneous Combustion the Cause.

Brantford, Aug. 8.—The frame residence of W. H. Taylor, Dundas street, was gutted by fire late Saturday night causing a loss of $1,200. The fire started in a closet where some paint and rags were kept, and, it is believed, was due to spontaneous combustion.

Dandruff Causes Falling Hair and Baldness

Baldness and Itching Scalp are Caused by Microbes.

There is no doubt about it. Doctor Sabourand proved it when he infected a guinea pig with dandruff germs and all its hair disappeared in a short time. The entire medical world has accepted Dr. Sabouard's discovery as final. Ask any worthy physician.

Paris leads the world in knowledge of diseases of the hair and remedies for the same.

And Parisian Sage which can now be obtained at leading druggists all over Canada is the one great remedy that kills the dandruff germs.

And that is why Wm. Madill says to every reader of the Review if Parisian Sage does not banish dandruff, stop falling hair or itching of the scalp in two weeks he will refund the purchaserpic e.

Dandruff is the forerunner of baldness. Take care of your hair while you have hair to take care of. Kill the dandruff germs now before the dandruff germs kill your hair.

Use Parisian Sage, the guaranteed dandruff cure and hair dressing.

It is used extensively by ladies of refinement because it keeps the scalp absolutely clean and gives a bewitching lustre to the hair. Price 50 cents at W. Madill's and leading druggists everywhere. Girl with Auburn hair on every package. Made in Canada by Giroux Mfg. Company, Fort Eric, Ont. Mail orders filled, all charges prepaid.

"I was told of your great remedy, Parisian Sage, that it would grow hair on bal heads so I got a bottle and tried it, and it is fine. I am a young man and only 25, and was completely bald on the top of my head, and now I have hair one inch long, with the use of only one bottle. I shall certainly keep on using it until I have a good head of hair, which I have no doubt it will bring."—Oscar Armstrong, engineer, Belleville Horseshoe and Rolling Mill Co., Belleville, Ont., Aug. 21, 1909.

Canadian Pacific Ry. EMPRESSES And other Steamships

MONTREAL, QUEBEC and LIVERPOOL

Lake Manitoba	Aug. 18, Sept. 15
Emp. of Britain	Aug. 26, Sept. 23
Lake Champlain	Sept. 1, Sept. 29
Emp. of Ireland	Aug. 12, Aug. 26

Lake Manitoba and Lake Champlain carry only one class of cabin passengers at very moderate rates. For rates and further information apply to any railway or steamship agent, or to

I. E. SUCKLING,
General Agent for Ontario,
S. E. Cor. King & Yonge Sts., Toronto

Lakefield and Stoney Lake Route

Time Table—Season 1910

Steamers Stoney Lake, Empress and Islinder, until further notice will connect at Lakefield with all trains for Stoney Lake.

Read Down				Read Up		
A.M.	P.M.	P.M.		P.M.	A.M.	P.M.
Lv. 9.15	1 15	6 15	Lakefield	Ar 6.00	9.00	4.15
Ar. 9.45	1.45	6.45	Young's Point	Lv 5.30	8.15	3.30
9.55	1.55	6.55	South Beach	5.20	8.05	3.00
10.30	2.45	7.45	McCracken's L	4 30	7.15	2.45
11.00	3 00	8.15	Juniper Island	4.00	7.00	2.30
Ar.	5.00	9.00	Breeze's	3.00	6.00	2.00
		9.30	Crowe's Landing		5.50	
Lv. 11.30	3.30	8.45	Mt. Julian, Viamede	1 30	6 15	12.80
Ar. 12.00	4.00	9.00	Burleigh Falls	1.00	6.45	12.00

Meals served on board.

Monday mornings steamer will leave Mt. Julian at 5.00 a.m., Juniper Island 5.10 and McCracken's 5.20. Connecting with 6.40 train for Peterborough, arriving at Peterborough at 7 a.m.

MEALS SERVED ON BOARD.

Company reserves right to change time table without notice.

Tickets honored by Str. Lintonia, Capt. Gray, for passage between Peterborough and Stoney Lake, through the canal only.

For excursion rates, dates, etc., write to the

Stoney Lake Navigation Co.'y
Young's Point,
F. G. YOUNG, Gen. Man.

COAL

THAT IS COAL

Is the LEHIGH VALLEY COAL at

$7.20 PER TON

Hardwood

First Class. . . . Best in City

Four Foot $6.00 Per Cord

Cut and split as desire

—AT—

J. E. A. FITZGERALD
Phone 111.

ROBERT FAIR & CO.
LIMITED

Further Drastic Lowering of Prices

FOR THE WIND-UP OF OUR GREAT

MID-SUMMER SALE

Experience has taught us the surest way to get a crowd is to sell goods that people know the value of at a "convincing price reduction."

Seamless Axminster Squares

suitable for Drawing Rooms, Dining Rooms, Sitting Rooms, Dens, etc., in Indian, Oriental, Persian and Bocharan designs.

	SALE PRICE
Size 6 ft. 6 x 6 ft. 8. Regular Price $15.00 for	$9.00
Size 6 ft. 6 x 9 ft. 8. Regular Price $15.75 for	$9.75
Size 6 ft. 6 x 10 ft. 3. Regular Price $18.75 for	$12.00
Size 8 ft. 3 x 11 ft. 6. Regular Price $23.50 for	$13.85
Size 8 ft. 3 x 11 ft. 6. Regular Price $24.50 for	$14.85
Size 7 ft. 6 x 10 ft. 3. Regular Price $25.00 for	$15.00
Size 8 ft. 3 x 11 ft. 6. Regular Price $28.00 for	$18.00
Size 8 ft. 3 x 11 ft. 6. Regular Price $40.00 for	$28.00

These qualities of Rugs are absolutely dependable and the prices have no competion. All are on exhibition on our ground floor

ROBERT FAIR & CO.
LIMITED
Sign of the Golden Lion

AUSPICIOUS RE-OPENING OF MARK STREET CHURCH

The reopening of Mark St. Methodist Church on Sunday was marked by large congregations at both morning and evening services, and by two splendid sermons delivered by the Rev. J. B. Moore, a former pastor, who preached here about twelve years ago.

At the evening service, preceding the sermon, the pastor, Rev. H. C. Coon, made a few explanatory remarks concerning the financial outlay involved in renovating the present edifice. The total cost involved, including some work done to the parsonage last year, was about $350, and so well have the different societies of the church responded to meet this expense that at present only about $115 remains to be cleared off.

Mr. Coon said that he earnestly prayed that the church might continue to show the same enthusiasm and energy during the next year as it had in the past, and that it might meet with much future success.

Rev. Mr. Moore then took charge of the service, taking as his text, St. Luke, 13 chapter, 18th and 19th verses. "Then said he, unto what is the kingdom of God like, and whereunto shall I resemble it. It is like a grain of mustard seed, which a man took and cast into his garden, and it grew and waxed a great tree and the fowls of the air lodged in the branches of it."

The following are some of the words of the speaker in dealing with this text—

"No passage is more pregnant with divine truth than the words of my text. The passage illustrates the growth of Christianity. Looking at the kingdom of God to-night we see at a glance the fitness of the comparison so small in the beginning, to-day so far-reaching. No one saw in the lowly Nazarene a person who would eventually revolutionize the world. Christ selected not the wealthy or influential to be the propagators of Christianity, but instead chose humble fishermen and others of low degree. People have thought that it was a great mistake to expect such men as these to exalt the world. Great men have gone before our Lord and attempted to reform the world and failed miserably. Aristotle, Socrates and others have striven by speech and actions to do it, but failed.

"The crying need of all branches of Christ's church to-day is the baptism of the holy spirit. It is needed in the pulpit, in the pew, and in the busy thoroughfares of this world's commerce. Oh for more pentecostal effusions. If you were to travel to the uttermost parts of the earth in all countries and climes there you would find the blessed gospel of Jesus Christ ennobling the people. The countries to-day that are the most progressive are where Jesus Christ reigns. The longings of the soul cannot be satisfied outside of Jesus Christ. Never be discouraged in the great work of God, no matter how inefficient you feel. Great problems confront us. The liquor traffic, for one, has been defying the armies of God for years. Men sometimes think that the wheels of existence would cease running if they were to drop out. Not so. King Edward has died. Other great men have passed away, but the great world rolls on."

Concluding, Mr. Moore made a strong and earnest plea for more devotedness to God.

Rev. Mr. Moore is a fluent and thrilling speaker, and his two addresses on Sunday were listened to with the closest attention.

At the morning service Mrs. (Dr.) Middleton sang a solo with much sweetness, and in the evening Miss Jackson, of Orillia, who is visiting friends here, also rendered a solo with much expression.

SPECIAL ROUND TRIP of 80c return, to the gatherin' o' the clans at Campbellford, Thursday, Aug. 11th. Train leaves G.T.R. at 8.30 a m.

Infant Dead

Helen Rose Lasure, nine months of age, died last evening about 10 o'clock from cholera infantum. The little girl was a daughter of Mr. Joseph Lasure, 531 Parnell street, and had been ill only a short time.

The funeral was held this afternoon at four o'clock to the Roman Catholic cemetery.

A DEAD FISH THAT SPEAKS FOR ITSELF

When a dead fish speaks for itself it is not like the case of the monster of the deep that gets away.

And there is a dead fish in the window of W. J. Oke's store, George street, that eloquently tells of a famous capture.

Mr. F. Gravelle an employee of the Chemong Park hotel, was the man on the other end of the line, and Lake Chemong, opposite the hotel, was the place where the twenty-eight pound lunge was captured this morning at 8.15.

To be exact the fish weighs 28 1-4 pounds, and looks as though another fifteen pounds could be added without exaggeration, but exaggeration would never do—in a fish story.

When Mr. Gravelle first felt the bite he had the line between his teeth. He had no idea at the time of the first dull tug that he had caught a fish. He made for shore thinking he had a sunken island on the end of his line, when suddently the convulsive jerks on the fine convinced him that it was a live weight in tow. As the tugs became more vicious he stepped out of the boat near the shore and hauled the lunge up.

About half the summer population of the park has been photographed with the fish and each one has a souvenir that will convince the skeptical ones that he landed the 28, 38, 48 pound fish.

AUTO TURNED OVER BUGGY

An accident which might easily have been attended with much more serious results occurred on Saturday night.

A couple of young ladies, accompanied by a gentleman friend, while driving just outside of Peterborough, were struck by Mr. A. H. Stratton's auto, with the result that the buggy was overturned, and one of the young ladies sustained injuries which will necessitate her being confined to her home for a few days.

The other young lady escaped injury and was none the worse save for the shock.

The buggy was badly damaged, but the horse was uninjured.

I. O. F. HELD MAMMOTH EXCURSION TO STONEY LAKE ON THE HOLIDAY

The Independent Order of Foresters ran their annual excursion yesterday to Juniper Island and Mount Julian per steamer 'Otonabee.' Without doubt it was the most enthusiastic and largely attended excursion of the summer, and had there been two steamers chartered it is safe to say that sitting room would still have been at a premium. When the 'Otonabee' left the Wolfe street wharf at 7.30 she carried her full allowable quota of passengers, and many who came hurrying down at the last moment with eager, jubilant faces, turned disappointedly away when the order was given out that no more would be allowed on.

The boat was scheduled to [illegible] at the lift lock, and on its arr[illegible] there scores of people were found waiting, expecting to embark. Great was their woe when they learned of the crowded state of affairs on board.

The trip up the canal and to Juniper was greatly enjoyed, the Peterborough orchestra contributing great pleasure by their sprightly music.

Dancing commenced early in the trip and many devotees of the art whiled away what might have proved somewhat tedious hours attendant upon so many lockages. Archie Moore appeared to be in his element as master of ceremonies for the occasion.

On arrival at Juniper a number disembarked, after which the steamer took the remainder of the excursionists to Mount Julian, where a stay of about an hour was made and dinner partaken of.

The boat returned to Juniper, and nearly all embraced the opportunity of witnessing that event of the season at Stony Lake, namely, the regatta.

Here a very interesting stay was made until about five o'clock, those getting off passing the time in various ways, some in witnessing the different events of the regatta and others in the entrancing performance of the waltz and round dance.

The st[illegible] Water Lily' relieved the 'Ot[illegible] some of its passengers [illegible] trip, whereby relievi[illegible] Aug. 10[illegible] the rather congeste[illegible] was [illegible] affairs on board, and [illegible]esale lumb[illegible] the comfort of the [illegible]e lumber [illegible]

T[illegible] at Dover a[illegible] steamer [illegible] showed [illegible] blaz[illegible] asumed [illegible] handling the [illegible] were deserving of special [illegible]ion.

[illegible] committee of the I.O.F., whose names are given below, are to be greatly praised and congratulated on the success of the whole affair, which was conducted in their usual businesslike and systematic way. The committee were—Wm. Madill, F. C. Rook, D. Wallace, John Brownlee, G. McKee, A. Allison, John Buyers, C. Metcalfe and G. W. Powell.

GIFT FOR CAPT. McWILLIAMS

On Saturday evening, the officers of the 57th regiment held an informal banquet in their mess rooms in honor of Captain R. F. McWilliams, on the eve of his departure from the city to take up his residence in Winnipeg, where he will in the future follow his profession.

Lt.-Col. Stevenson on behalf of the officers, presented Captain McWilliams with a suitably engraved salad bowl as a token of their appreciation and esteem, and in doing so took occasion to speak of the efficient and exemplary manner in which Captain McWilliams discharged his duties as an officer during the ten years of his connection with the Peterborough Rangers. The commanding officer also referred in most commendatory terms of the active part taken by Captain McWilliams in civic, political, social, educational and religious affairs, and expressed the regret the citizens in general, and the members of the regiment in particular, would experience in his departure for the west whither the best wishes of the citizens of Peterborough would follow him.

Captain McWilliams made a fitting reply in which he feelingly thanked the officers for their kindly treatment of him, referred to the pleasant associations he enjoyed as an officer of the regiment and expressed his regret at leaving and his hope for the future success and prosperity of the regiment.

Other officers followed endorsing what had been said of the good qualities of Captain McWilliams and expressing the regret that all would feel over the loss of his efficient services.

Mr. King, of Detroit, who was present, on being called upon, paid his tribute to the ability and worth of the departing officer.

THE C.O.F. WENT TO HASTINGS

Excursions out of the city were extremely popular yesterday, and none more so than that of the Catholic Order of Foresters to Hastings per steamer, "Rainbow."

The boat was accompanied by the scow, thus providing ample space for dancing, which was largely indulged in. The musical end of the programme was well held up by a three-piece orchestra.

A brief stop was made at Idyl Wyld and many got off here and the scow also was left at the wharf.

The "Rainbow" then proceeded to Hastings, where a stay of about one hour for dinner was also made.

A feature of the picnic, which was both rather ludicrous and embarrassing happened when just a little way out of Hastings on the return trip. The steamer struck shallow water and grounded on some rocks.

For over one hour there they stayed and many ladies began to experience their first taste of being shipwrecked.

However, after valiant efforts on the part of the crew, she was finally dislodged and proceeded on her way.

The street railway wharf was reached early in the evening where everybody alighted.

S.O.E.'S SUCCESSFUL OUTING

The Sons of England held a highly successful and well attended outing to Stony Lake on Civic Holiday.

The steamer 'Lintonia' carried the party to Juniper Island, where everybody stopped off and took in the regatta.

The trip was made over the lift lock and up the canal, and good time was made by this speedy little boat.

Music was supplied for the occasion and an extremely pleasant day was spent by all present.

Juniper was reached about one o'clock and dinner indulged in.

The return trip was commenced about four o'clock and Peterborough was reached in good time.

The committee in charge and the officials of the boat did all in their power to make the excursion agreeable and pleasing to everyone present and are to be congratulated on the successful affair.

The steamer looked very pretty, having streams of flags suspended all around the decks and bow.

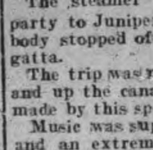

Wood's Phosphodine, *The Great English Remedy.* Tones and invigorates the whole nervous system, makes new Blood in old Veins. *Cures Nervous Debility, Mental and Brain Worry, Despondency, Sexual Weakness, Emissions, Spermatorrhœa, and Effects of Abuse or Excesses.* Price $1 per box, six for $5. One will please, six will cure. Sold by all druggists or mailed in plain pkg. on receipt of price. *New pamphlet mailed free.* The Wood Medicine Co. *(formerly Windsor)* Toronto, Ont.

OBITUARY

MRS. MARTIN DORN.

Mrs. Martin Dorn, for nearly forty years a beloved and respected resident of Ennismore, passed away at 5.30 this morning at her home in Ennismore.

The deceased was seventy-one years of age, and death was the result of a lingering illness of about three years' duration.

Her husband predeceased her five years ago.

She leaves to mourn her loss two sons and three daughters, all residing in Ennismore, namely, Joseph and Martin, and Mary Ann, Mrs. Thomas Harrington and Mrs. Travis.

The funeral will take place Thursday morning at nine o'clock, and service will be conducted at St. Martin's church. It will proceed from there to St. Martin's cemetery, Ennismore.

MRS. WILLIAM HARTLEY

On Monday, August 8, the death of Mrs. William Hartley occured at her late residence, 134 Robinson Street, East City. The late Mrs. Hartley came to this country about 30 years ago, and married later on Mr. Wm. Hartley, who is now an employee of the McDonald Lumber Co. She contracted several months ago a serious disease to which she succumbed after most atrocious suffering. She was a woman of exemplary habits, a faithful wife and mother, and a true Christian. She is survived by her husband, her son, Percy, and two daughters, Miss Beatrice and Hazel, at home. The funeral will take place to morrow from her family residence, 134 Robinson Street, to St. Luke's Church at 2 o'clock, and proceed thence to Little Lake cemetery.

ELIZABETH ASSELTINE.

On Sunday morning at Nicholls Hospital, Elizabeth Asseltine, thirty-eight years of age, passed away after an illness extending over quite a long period. Death was due to anemia.

The deceased resided at 186 Sherbrooke street, and the funeral was held at two o'clock this afternoon from the house to Little Lake cemetery, Rev. Dr. Langfeldt officiating.

Silks were never so popular.

IF YOU WANT TO FIGHT IT OUT

From the age of 45 years the eyes have undergone a natural change (which no eye escapes), so that they are either out of focus for distance or near vision, especially at night. You cannot see distinctly with the paper a foot from the eyes and you need strong light. Your real need is suitable glasses. If you want to fight this difficulty out with nature you may do so, millions have done it before you and have been worsted in the fight. We are relieving the eyes of such cases every day. Perhaps you will be wise by taking the matter in time.

THE PETERBOROUGH OPTICAL INSTITUTE
IN THE MARKET BUILDING.
J. W. BROWETT, Ref. D. M. O. Optical Specialist, Dr. of Optics, Philadelphia, Graduate Pennsylvania State College, New York Optical Institute, Optical Institute of Canada, Associate Graduate Detroit and Chicago Ophthalmic Colleges and Hospitals.

Great Summer Clearance OF Men's Clothing

Every Suit in the store must be sold this month. We have to make room for the New Fall Goods coming in.

Ladies' Wash Suits and Skirts
will all be sold at greatly reduced prices, in fact, **less than cost price.**

House Furnishings
Now's your time to buy Housefurnishings at almost your own price, such as **Carpets, Rugs, Curtains, Portiers and Linens of all kinds.**

You needn't pay all cash either. We make it easy for you to pay $1. $2 or $3 per week.

The Knickerbocker Co.
The Credit Clothiers
422 George Street. Phone 711

ALL Accounts

Owing to A. L. Talbot Grocer and Butcher, must be paid on or before August 15th, 1910, or they will be placed in solicitor's hands for collection after this date. Any accounts presented for payment at 243 George Street, corner of Sherbrooke will be receipted.

A. L. TALBOT
412 GEORGE STREET

The Right **Furnishings** for **WARM WEATHER**

Can be had at this store in our well known high qualities at remarkably pleasing prices.

We solicit the opportunity of proving to you that we have **Men's and Boys' Furnishings** that are right for any Man or Boy who wants the best at the least cost.

10 Dozen Men's 25c Suspenders	15c
5 Dozen Bias Stripe 50c Flowing End Ties	25c
5 Dozen Crochet 50c Tubular Silk Ties	35c
10 Dozen Fancy 15c Hose	10c
7 Dozen Balbriggan 40c Shirts and Drawers	30c
3 Dozen T.V.B. $1.00 Short Sleeve and Knee Pants	75c

H. LeBRUN & CO.
MEN'S AND BOYS' FURNISHERS
George Street - - - Peterborough

PROBABILITIES
Thursday moderate winds, fine and warm.

THE DAILY REVIEW

REVIEW WANT ADS.
BRING RESULTS
One Cent a Word

VOL. LXI., No. 32. PETERBOROUGH, ONT., CANADA, WEDNESDAY, AUGUST 10, 1910 TEN CENTS PER WEEK.

NEW YORK'S CHIEF EXECUTIVE IS IN A GRAVE CONDITION

As Result of Attack by a Dismissed Civic Employee, Gaynor Lies in St. Mary's Hospital Suffering From a Bullet Wound in His Head.

New York, Aug. 10.—Wm. J. Gaynor, mayor of New York City, was shot in the head and seriously wounded yesterday as he stood on the promenade deck of the steamer Kaiser Wilhelm der Grosse, by James J. Gallagher, a discharged and disgruntled city employe. Gallagher was almost instantly overpowered and arrested.

The shot was fired at 9.45 o'clock yesterday morning, fifteen minutes before the Kaiser Wilhelm der Grosse was due to leave her pier at Hoboken, N.J., and the mayor was receiving God-speed from a group of friends preparatory to a vacation trip to Europe. The bullet struck him behind the right ear and ranged downward, inflicting a dangerous, though not necessarily fatal wound. Unless blood poison develops, surgeons are hopeful of the mayor's recovery, although at his age, 59 years, such a wound is essentially grave.

The mayor is at St. Mary's Hospital, Hoboken, surrounded by specialists, with members of his family gathered near. All early reports from the hospital were hopeful in tune, and last night six X-ray negatives of the wound were taken, to facilitate an operation for the removal of the bullet.

Gallagher, the would-be assassin, is locked in a cell at Jersey City, held without bail. He expresses no remorse.

The big liner was gay with flags

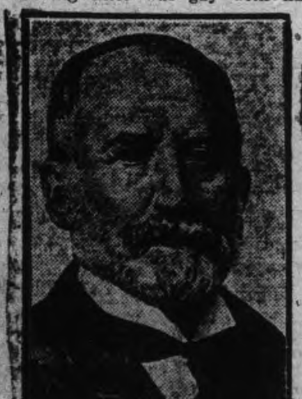

MAYOR GAYNOR.

and ringing with shouted "good-byes" when the tragedy occurred. Most of those who had been aboard the ship to say farewell to friends and relatives had gone ashore, but a little group remained to talk with the mayor. They were standing on the port side of the vessel, near the promenade deck and were posing for a group photograph when Gallagher, unnoticed, pushed his way almost to the mayor's side and fired point blank at his head.

He used a 38-calibre revolver, and an examination later disclosed that the first cartridge had missed fire. This probably saved the mayor's life, for Gallagher was less than two feet away when he first pulled the trigger. Backing away slightly in his excitement, he pulled the trigger a second time, and sent a bullet crashing into the mayor's neck, below the ear.

William H. (big Bill) Edwards, commissioner of street cleaning, and the former Princeton football star, lunged forward with his 300 pounds, just as Robert Adamson, the mayor's secretary, struck Gallagher's arm. As he did so a second shot pierced Edward's sleeve, inflicting a slight flesh wound on the commissioner's right arm, which remained undiscovered for hours because of the excitement. Unmindful of his wound, Edwards hit the man a crushing blow in the face, and they crashed to the deck together. Gallagher, struggling with the strength of desperation and pulling viciously at the trigger in an attempt to fire another shot.

Edwards was too much for him. He rained blow after blow in Gallagher's now bleeding face, while Adamson and Archibald R. Watson, corporation counsel for the city, flung themselves on the struggling two in an attempt to grasp the weapon. When Mr. Watson had obtained possession of it, Edwards and Gallagher continued a bitter struggle about the deck, Edwards now crying and shouting in his anger and excitement, and Gallagher panting, but fighting hard. When completely subdued by the former football star, a pair of steel nippers were slipped on his wrists by a special officer aboard the ship, and he was rushed through a hooting and threatening crowd off the vessel, into an automobile, and arraigned before Recorder McGovern of Hoboken.

Gallagher, judging by appearances and actions, is not a lunatic, but he has nourished in his heart a hatred for Mayor Gaynor ever since he was discharged as a night watchman in the department of docks and ferries in July last for incompetency. Since then he has repeatedly written the mayor, harping on an obsession that he had been persecuted, and demanding redress. He has even written to the governor, so it became known last night, and he went on board the Kaiser Wilhelm der Grosse yesterday with the expressed purpose of murdering the man whom he charged with having robbed him of his bread and butter.

U. S. Sends Ultimatum.

Washington, Aug. 10.—Invasion of American property in Nicaragua by soldiers of Madriz, has called forth a formal protest from the United States. The State Department has repeated its ultimatum to both factions in Nicaragua that American property must be protected.

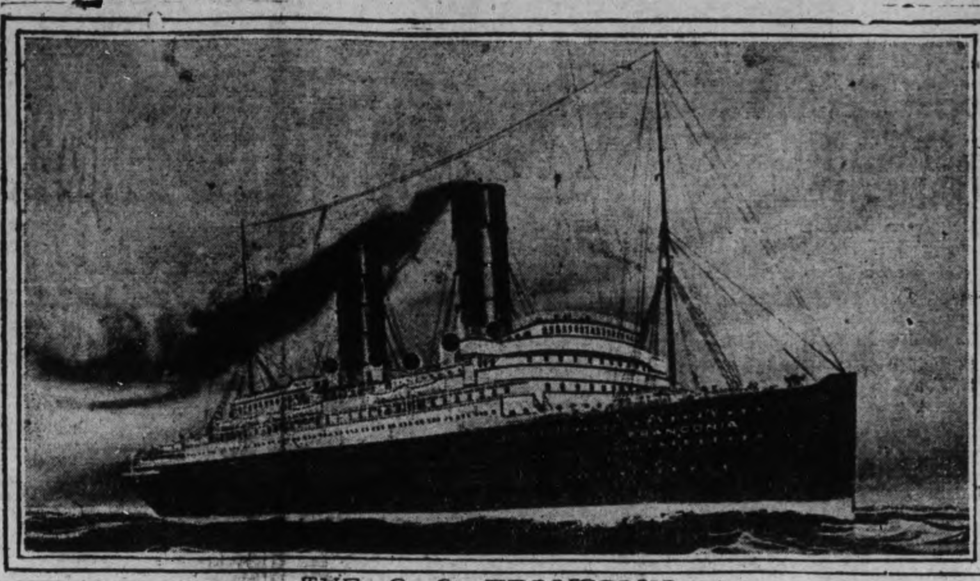

THE S. S. FRANCONIA.

Though not so large in point of gross tonnage, nor bulk with the object of rivalling in speed the Lusitania and Mauretania, the Franconia will embody many features, especially in regard to her passenger accommodation, that will place her in the very front rank of modern liners. Her internal arrangements and accommodations will insure the comfort and convenience of all classes of passengers.

Early in 1911, when she will be ready to be placed in commission, she will be primarily attached to the Boston service, now being carried on by the Ivernia and Saxonia. She will be both larger and faster than the two latter boats, in fact, she will be the largest boat to enter Boston harbor. She has been constructed at Wallsend-on-Tyne, by the same company that was responsible for the building of the Mauretania, Ultonia, Ivernia and Carpathia.

The principal measurements of the vessel are—Length over all, 625 feet; breadth over all, 72 feet; gross tonnage, 18,000 tons; displacement, 25,000 tons; height of funnels, 140 feet above lowest furnace bats; diameter of funnels, 17 feet 6 inches; height of masts 200 feet above keels.

BOY'S LIFE IS SAVED

After Hope is Gone—Fell Into Water Tank and Was Almost Dead When Found.

Ingersoll, Aug. 10.—When discovered by chance at the bottom of a large water tank in the barnyard of his father's farm, Louis Vyse, the two-year-old son of Mr. and Mrs. Frank Vyse, who reside near Mount Elgin, was believed to be dead. The child's face had already turned black, and there was scarcely a sign indicating that he was alive. A local physician was summoned by telephone, and he made a rapid trip to the Vyse farm by auto. Although the family had practically given up all hope of the boy's life being saved, the physician worked heroically for over an hour and succeeded in resuscitating the child, who is expected to recover. The strange feature of the accident is that no one knows how long the child was in the water, he had not been missed, and was discovered when his brother went for a pail of water. There were about eighteen inches of water in the tank. The child is supposed to have climbed on top of the boards which were laid over the tank, and to have fallen through them.

AN EXCITING RACE IN AIR

Nancy, France, Aug. 10.—Leblanc and Aubrun again led the van in yesterday's leg of the cross-country aeroplane race. The second section of the flight was from Troyes to Nancy, a distance of 165 kilometres, or approximately 102 5-10 miles.

The race between the leaders was an exciting one. Aubrun started five minutes earlier than Leblanc, and the air men were within sight of each other until they landed here. Leblanc's machine proved the swifter and he gradually overhauled the other, reaching the goal thirty seconds ahead of his rival.

Both men used Bleriot monoplanes and steered by compass, checking their position from the flags which had been places on the church steeples in the villages over which fires that marked the course over the country stretches.

Both Leblanc and Auburn traveled with an average height of about 1,600 feet. They were badly shaken by the air eddies over the forest of Toul, west of this city. Leblanc's time was 2 hours 14 min. 59 secs. and Aubrun's was 2 hours 20 mins. 29 secs.

M. Leganeux was the only other contestant who arrived here without having made a stop.

THE RACE COST HIM HIS LIFE

Toronto, Aug. 10.—Over-zealousness in a window-cleaning race with his partner resulted in a fatal drop of five storeys for Harry Warnes yesterday afternoon.

He was an Englishman, 19 years old, and had been in Canada three and a half years. He was cleaning the outside of a window on the fifth floor of the Andrew Darling building on Spadina avenue, but had neglected, it is said, to secure himself with a rope, because he wanted to beat out his partner, Wallace Graham, who was similarly engaged on another window.

Switchman Killed by Train.

Belleville, Aug. 10.—Wm. Jordan, a G.T.R. switchman, who lived in Toronto, was killed in this city Monday evening. He was operating a switch on the line of the Grand Trunk in Pinnacle street, when his foot became caught in a frog and some cars passed over him, mutilating him in a horrible manner. Death was almost instantaneous. He was a married man with a family.

SUCCESS DEPENDS ON OURSELVES

Victoria, Aug. 10.—"The success or otherwise of the Canadian navy depends wholly upon the Canadian people. If they set out to make a navy they can do it, but if they are half-hearted the plan will not amount to anything. The movement of Canada in this respect is being watched by the whole world."

This was the statement made by Rear-Admiral Lyon of the royal navy, who is returning from China, where he has command of the China station. Discussing the Canadian action further, Admiral Lyon said the navy did not depend upon legislation, but upon the men and brains that were put into it. With times so good as they were in Canada at the present time he felt that it would be difficult to get young men to enter the navy as a profession.

FISHERIES ARBITRATION

London, Aug. 10.—(C.A.P. Cable.)—At The Hague yesterday Mr. Root pointed out that the treaty of 1818 contained restrictions on the use of banks for drying and salting fish on landing on those shores where America renounced the fishing rights. No mention was made on the treaty of any restrictions as regards the fishing coasts of Labrador and Newfoundland. For sixty years Britain had recognized this liberty to fish could not be restricted by any regulations drawn up by Britain. In 1878, after the incident at Fortune Bay, Lord Salisbury positively declared British sovereignty limited by the treaty of 1818, which could not be modified or affected by any ulterior colonial legislation.

It is expected the speeches will be concluded by Thursday or Friday.

Balloonist Dropped 100 Feet.

Sault Ste. Marie, Ont., Aug. 10.—William McLeod, aged 22, was instantly killed at the Village of Trout Lake near this city Monday, when making an ascent in a balloon. In some way he was caught in the rigging of the balloon and was taken up a distance of 100 feet, when he dropped.

Fell From Hotel Window.

London, Ont., Aug. 10.—Geo. Jones, a man about 50 years, fell from a window of his room in the Bank Hotel about two o'clock yesterday morning, and was seriously injured.

WAS CRIPPEN'S ARREST ILLEGAL?

His Lawyer Says There Was a Flaw in Apprehension of Prisoner.

Quebec, Aug. 10.—A Montreal attorney, who does not wish his name disclosed at present, but who has been engaged by Arthur Newton, the London solicitor who is defending Dr. Crippen, announces there may yet be trouble over the return of the prisoners to England, should extradition be fought. The steamer Montrose is a Canadian boat, and as such is entirely and only directed [illegible] by the Dominion [illegible] The arrest of Dr. Cr[illegible] Leneve was made [illegible] the St. Lawrence Ri[illegible] authorities, whic[illegible] legal and wrong. Th[illegible] could not be m[illegible] than the federal police, and w[illegible] warrant from the Department of Justice.

Ethel Leneve received a cablegram late yesterday afternoon in the penitentiary, from her father, signed "Dad," urging upon her to maintain the strictest secrecy, and informing her that the money for her defence and Crippen's was being supplied by a famous London newspaper. The father also mentioned that he had given the story of her life exclusively to the same journal, on the understanding that the money would be given by this paper for his daughter's fight for freedom. The name of the newspaper was not given in the cable.

This disposes of the highly incredulous story which has been floating about during the past few days that the money for the prisoner's defence was being supplied by certain wealthy ladies in London, who were in the grip of Crippen, and who were in terror least he should tell the world the many secret discreditable things he knew concerning them. The case, it is understood, will then be fought by the ablest lawyers procurable in London.

Fireman Killed.

London, Aug. 10.—Fireman Ed. J. Martin of Sarnia tunnel was killed near Kelly's Siding on the G.T.R. yesterday morning. It is thought that he fell from the engine cab while looking at the injector and the train passed over his body, mangling it terribly.

WESTERN PROBLEMS WILL BE DISCUSSED

Victoria, Aug. 10.—Among the important western problems which will come before the general conference of the Methodist Church, which opens here on Aug. 14, will be the readjustment of the boundaries of the western conference. At present three districts, all in the confines of the Province of Manitoba, Brandon, Souris and Virden, belong to the Saskatchewan conference. It is felt that the three districts ought to belong to the Manitoba conference. This will make the Manitoba conference, which also includes New Ontario as far east as Port Arthur, a little unwieldly, and the suggestion is made to divide the Manitoba conference into two.

The Alberta conference has also passed a resolution asking that it be divided into northern and southern, with headquarters at Calgary and Edmonton. The three prairie provinces also want a western missionary executive.

Ratepayers Apathetic.

Orillia, Aug. 10.—Because 896 votes were required to be polled and only 771 turned out, the bylaw granting tax exemption to the Canada Refining and Smelting Co. was defeated. The matter may be taken before the private bills committee of the Legislature next session.

Roosevelt For Governor.

New York, Aug. 10.—Nominate Theodore Roosevelt for governor of New York and trust to luck, is the plan proposed by some of the leaders in the Republican organization in New York, as a way out of the political dilemna they are facing in this fall's campaign.

FIRE IN BOSTON

Million Dollar Loss in Big Conflagration—Ten Million Feet of Wood Goes up in Smoke.

Boston, Aug. 10.—A loss of upwards of $1,000,000 was caused by a fire in the wholesale lumber district. Starting in the lumber yards of Blacker & Shepard, at Dover and Albany streets, the blaze asumed early proportions of such magnitude that a general alarm, the first sounded in this city since 1872, followed within ten minutes of the first alarm.

The fire zone extended along both sides of Albany street, south from Dover street, on the east side, wiping out the buildings and ten million feet of lumber piled in the Fort Point channel docks of the Blacker & Shepard Co., and on the west side extending to the Thayer street public playground. Five brick buildings on the west side of Albany street were destroyed. These included a three-storey tenement block, four wood-working factories and the Boston fire department repair station, in which several pieces of fire apparatus were lost. The Blacker & Shepard Co.'s loss exceeds $300,000; the Boston fire department about $150,000.

CHARGES WERE UNFOUNDED

Belleville, Aug. 10.—Dr. R. W. Bell, inspector of the Provincial Board of Health, investigated on Monday the charges of negligence in connection with scarlet fever cases at the Deaf and Dumb Institution, of which Dr. C. B. Coughlin is superintendent.

Dr. Bell examined the records and correspondence and questioned the different members of the staff.

At the close he stated that there was no proof that the contagion was carried from the institution to St. Thomas, and that there were other cases in that city at the same time. Records showed that not only all reasonable, but that extraordinary precautions had been taken and Dr. Bell congratulated the staff on the thoroughness of the methods used.

ROOSEVELT'S PROPOSITION TURNED DOWN

Washington, Aug. 10.—Former President Roosevelt's proposition to make conservation a world-wide movement by a conference of nations is pronounced officially by the State Department to be dead. Of forty-nine Governments represented diplomatically on the Washington committee, which were invited just before the former President went out of office, to join the movement, only nineteen have replied. The answers of some of the Governments were of such a disinterested character that it was officially decided to carry the proposal no further.

GIRLS RODE ON THE BUMPERS

Belleville, Aug. 10.—Vivian Melin and Myrtle Bird, two young girls who absconded from the Children's Shelter last Thursday, were traced by H. Wrightmyer, local agent of the Children's Aid Society, to the vicinity of Campbellford, and were brought back to Belleville. They had caught a freight train and rode on the bumpers. The girls are regarded as incorrigible and will be sent to the House of Correction.

LATE TICKS FROM WIRES

Sir Wilfrid Laurier received a rousing welcome at Edmonton.

Two boys were drowned at Golden Grove, near St. John, N.B., yesterday.

John Gentles, a well-known horseman and real estate dealer of Kincardine, is dead.

An express train struck an automobile near Cape May, N.J., and five persons were killed.

A long series of lawsuits have been entered or threatened in connection with the Milette charges in Montreal.

Joseph Rogers, superintendent of provincial police, opened an inquest at Midland into the series of recent fires there.

Chief Tremblay of the Montreal fire brigade mentions forty-five persons on account of special bravery in his report on The Herald fire.

Albert Rochon, who uncoupled a locomotive from a G.T.R. passenger train at Montreal during the strike, was sent to jail for six months.

GREATEST PARADE IN ITS HISTORY

Chicago, Aug. 10.—There began in Chicago yesterday the greatest parade of Knights Templar ever witnessed in the history of the order. Every knight attending the thirty-first triennial conclave who could get into line, was there.

The Right Hon. Henry James, Earl of Euston, cousin of King George of England, and most imminent supreme pro-grand master of the great priory of England and Wales, waited beside the line, attired in his full regalia as head of British Templary, to review the followers of the red cross. Farther on Mayor Busse was saluted and still further Governor Deneen acknowledged the tribute of flashing steel.

STICK TO PROTECTION

London, Aug. 10.—(C.A.P. Cable.)—The Standard says it is merely his optimism which impels Sir Wilfrid Laurier to estimate that a complete abolition of protective duties could be accomplished in two or three generations. Reading of the full reports of the Premier's speeches, The Standard sees not one trace of evidence that Canada will abandon its policy of protection and preference.

Abduction by Relatives.

Belleville, Aug. 10.—Four parties, two of them relatives of the girl, on Monday captured and took away Rosa Brooks, a 15-year-old girl, who, seven months ago, was a ward of the Children's Aid in this city, and was then found a foster home in a respectable family here.

The Children's Aid officials have begun legal proceedings to recover the girl.

Hair Drawn Into Machine.

Wandeleur, Aug. 10.—Sadie Warling, a fourteen-year-old girl, had her hair caught in a cream separator, and was drawn into the machine. The entangled hair stopped the swiftly-moving wheels, but not before she had been terribly bruised and cut. For some time after the accident she remained unconscious, and was confined to her bed.

Firebug Pleads Guilty.

Brockville, Aug. 10.—Peter Maret, the confessed fire bug, who started a blaze on Sunday in the Merrill block, which wrought great damage, appeared before Judge McDonald yesterday, pleaded guilty, and was remanded for sentence. He will likely be examined as to his sanity.

MORE NORTHERLY ROUTE SUGGESTED

Ottawa, Aug. 10.—A. W. Campbell, Deputy Minister of Railways and Canals, yesterday heard the application for approval of the route map of the Canadian Northern, Calgary and Edmonton branch, to Bazeau River, through Red Deer. A portion of the line from Stewartwyn to the eastern boundary of range 25 was approved. From there on the Department asked that the railway make enquiry as to the feasibility of locating a northern route, via Lacombe, to Rocky Mountain House. In respect to the present proposed route, it was pointed out that Red Deer is already served by the Alberta Central, and a more northerly line would open up a new country.

HOMICIDE'S WIFE DEAD

Brockville, Aug. 10.—An almost direct result of the murder of Nathan Bolton by his cousin Albert Holmes near Cardinal on April 21 last was the death of the wife of the homicide, which occurred in the hospital here after a lengthy illness. Mrs. Holmes was in poor health at the time of the tragedy, which so completely unnerved her as to hurry on the end.

The news of her demise was conveyed to the husband in his cell by his only daughter and the scene was a most affecting one. Holmes, who is a physical wreck, and broods constantly over his crime, could hardly bear up under the strain.

McNULTY BLAMED

Orillia, Aug. 10.—The coroner's jury on the body of the baby found on Blackberry Island, Lake Couchiching, for the murder of which Thomas McNulty and Mary Dolan have been committed to stand their trial at Barrie in September, have handed out their verdict. They place the onus of the whole affair on McNulty and express themselves in no uncertain language.

Their verdict says in part: "We wish to express our strongest condemnation of the part taken by Thomas McNulty in the murder of the child, but recommend that all possible mercy should be shown Mary Dolan, as we are of the opinion that she was mentally deranged and not accountable for her deeds."

CANADIANS ON COMMITTEE

Minneapolis, Aug. 10.—The 56th annual convention of the International Typographical Union was called to order in Dreamland Pavilion here on Monday by President M. Lynch. Several Canadians were appointed to serve as committeemen, as follows: Committee on laws, Smith, Winnipeg; promotion of health, Brown, Calgary; Typographical Journal, Uren, Saskatoon; officers' reports, Youhill, Vancouver; label, Bell, Montreal; miscellaneous business, Stevenson, Toronto.

Almost Upset Hearse.

London, Aug. 10.—A dramatic incident occurred at the funeral of the late Silas James Lucas of Crampton, when a horse belonging to Mr. Binkley of Avon, ran away in the procession, smashed the vehicle and, getting into the ditch, ran along, setting the whole funeral procession in confusion. The runaway in its flight grazed the hearse and almost upset it.

TRY A REVIEW WANT AD.

EGGS

For Sale in Any Quantities

COLDSTORAGE

In Full Operation

SATISFACTION GUARANTEED

W. SCOTT CO'Y

Both 'Phones 264

The Daily Review

WEDNESDAY, AUG. 10, 1910.

SHALL WE PAVE GEORGE STREET

The proposition to pave parts of George and Charlotte streets is before the people and in a formal way the City Council has given notice of the intention to take up and possibly go on and do something in the matter. It is one that has been set offrom time to time, that as while desirable, might be left to the future. It is now proposed to take the question up as one necessitated by the state of the streets and as compatible with business, growth and increasing imporance.

Public opinion, which is after all only the opinions of individuals in the aggregate is divided. Those who will hav to pay fargely for the improvement, are those who are said to be largely benefitted, viz., the merchants. That part of the general public who will pay through a general rate will not feel the expense nearly so severely. Hence opinion is expressed in direct relation as to the expense to be borne by the individual. It is proposed there shall be two rates—or two divisions of one rate. Sixty per cent. to be borne by the properties fronting on the paved area. Forty per cent. to be paid by a general rate, or by the municipality as a whole. This seems fairly equitable until it is examined closely as to its direct bearing on the tax schedule.

Roughly speaking it is proposed to pave from McDonnel street to the C. P.R. crossing on George street, and from George street to Bethune street on Charlotte street. This includes nine blocks on George street and two blocks on Charlotte street, making in all about twelve average blocks, that from George street to Aylmer being a very long block. Of this distance twelve intersections, or the crossings of streets, a distance of 700 feet, would be charged in the general rate as well as forty per cent. as proposed. It has been estimated that the total cost of excavation, laying a concrete bottom, laying the blocks or pavement and finishing of the work will cost about $70,000, or pretty nearly $5,500 per block, including the street intersections. The money would have to be raised by debentures, at a cost to the municipality of over $3,000 per year for interest, and nearly as much for sinking fund. Can the city stand it? Can the ratepayers pay it?

Let is see how it works out, in a general way, without going into an absolutely accurate calculation. Take the case of a property owner on Charlotte street, who owns a fifty foot frontage on each side of the street. There would be assessed against the property a tax of about 50c. per foot, of the special rate, or $50 per year. When the share of the general rate and intersections is added it will equal another 50c. and so the property tax would be raised nearly $100 per year. That is a serious advance, and the benefit to the property is not easy to determine the expense in dollars and cets. And this tax will be levied for the ensuing thirty years.

When George street is considered the matter is additionally serious, not for the owners but for the tenants. The property on George street—referring to the business section—is largely held by one company. These owners would be quite willing to have the street paved at the expense of the tenants. It would not be at the expense of the property, for as now, the tenants pay the taxes, the additional tax would fall on the tenant. If the owners would arrange to pay the expense and not have it form an addition to the taxes, merchants would be willing to have the street paved. As it is they say they are already overburdened with a very high rental, but no matter what that may be, it seems that others would be willing to pay to occupy the same premises. The merchant views with dismay the proposition to clap on him a special rate of 50c. per foot, a share of the general rate and a share of the sinking fund. Were George street lined with stores the whole distance it would be fairly feasible.

It would seem that the paving scheme had better be deferred for posterity to grapple with. Posterity hasn't as yet done anything for us and should have a chance for an innings. Pavements come high, for of the George street frontage a whole lot is exempt, a further lot is city property and this will infallibly add to the general rate. If the City Council are well advised, there is a way out of the difficulty and that is this.

It will cost the city $100,000 by the time the pavement is paid for. In thirty years it will be worn out, so that we are going to pay about $3,500 per year for our blocks, and it will take about $2,000 per year additional to sweep it and keep it clean. Having pavements entail cleanliness and neatness. That fact cannot be dodged. Take the sections mentioned, go at the work and do it thoroughly, put the street in first-class order with good broken stone. Then spend $1,000 each year for material, and go back to the old fashioned English way, of mending each hole when the street shows signs of wear. The whole cost of upkeep will not approach one-half of that of pavement and for all practical purposes will give us a very satisfactory and durable street surface. Keeping at it is the only way. Letting the surface of the street degenerate until it is absolutely bad is not only expensive but wrong. Another thing to be considered and this may be put in the form of a question. Why is it necessary that the corporation teams, drawing heavy loads of gravel and material, most destructive to a good road bed, have to travel day after day, the length of George street. The narrow-tired wheel, with heavy loads do more over the sprinkled roadbed to destroy it than any other traffic. All this hauling should be, as far as practible, done on the side streets.

SIDE LIGHTS

SUCCESS.

I'd rather fail than have it said
  I won by lying or deceit;
I want no laurel round my head
  If winning it I have to cheat.

I'd rather have the public jeer
  And call me quitter, coward—yes,
I'd rather stand to see them sneer
  Than fraudulently gain success.

For winning isn't all of life,
  Success is stamped upon the soul,
I'd rather falter in the strife
  Than cunningly attain my goal.

SCRIPTURAL AUTHORITY FOR IT.
(Galt Reporter.)

One of our citizens who occasionally wipes the dishes for his wife, became tired of the job and refused, saying that "it is not a man's work." Not feeling disposed to lose his help she brought the Bible out to convince him of his error and read as follows, from II Kings, 21-13: "And will wipe Jerusalem as a man wipeth a dish wiping it and turning it upside down." It is needless to say that he is still doing his occasional stunt.

SEX INEQUALITY.
(Atchison Globe.)

It doesn't cost much to get a man ready to be married. He buys a new suit of clothes, two suits of underthree extra pairs of socks, has his hair cut, and is ready. But think of the stuff a girl thinks she must buy when she gets married! Are girls so superior to men that they cannot get married without fifteen or twenty times more clothes?

JOHN BEAT IT.
The Club.

The big man put on his red slippers, lit his meerschaum and opened his afternoon paper.

"H'm," he soliloquoized, glancing over the foreign news. "If I was the president of Nicaragua I'd put down these puny uprisings they have every day or so."

Then he turned to the sporting page.

"And if I was Jim Jeffries I'd put down all these reports about being a has-been."

The next page was the news from Washington.

"And if I happened to be Bill Taft I'd put down the trusts in short order."

Just then his wife came in with a tiny hammer and a box of tacks.

"John," she chirped, "as long as you are getting so anxious to put something down suppose you take this hammer and box of tacks and put the matting down."

But John beat it to the club.

THE MARKETS.

Liverpool Wheat Futures Close Higher, Chicago Unchanged—Live Stock—Latest Quotations.

Tuesday Evening, Aug. 9.

Liverpool wheat futures closed to-day ⅝d to ¾d higher than yesterday; corn ¼d lower.

Chicago September wheat closed to-day unchanged; September corn ⅜c higher, and September oats ⅛c higher.

Winnipeg Options.

Winnipeg October wheat closed ¼c lower than yesterday, and October oats ⅜c lower.

Wheat—October $1.04 curb, December $1.02.

Oats—October 41c, December 39⅛c.

Toronto Grain Market.

Wheat, fall, bush	$1 06 to	$....
Wheat, new, bush	1 00	....
Wheat, goose, bush	1 00	....
Buckwheat, bushel	0 56	....
Rye, bush	0 68	....
Barley, bushel	0 48	....
Peas, bushel	0 72	....
Oats, bushel	0 48	....

Toronto Dairy Market.

Butter, separator, dairy, lb.	0 21	0 22
Butter, store lots	0 19	0 20
Butter, creamery, lb. rolls	0 24	0 25
Butter, creamery, solids	0 23	0 24
Eggs, new-laid	0 20	....
Honey, extracted	0 14½	....
Honey, combs, dozen	2 25	2 75

New York Dairy Market.

NEW YORK, Aug. 9.—Butter—Firmer; receipts 13,062. Creamery specials, 29¼c to 29½c; extras, 28c to 28½c; third to first, 24c to 27c.

Cheese—Steady; receipts 10,180; state, whole milk, fair to good, 12¾c to 13¾c.

Eggs—Receipts 16,259; firm, unchanged.

CATTLE MARKETS.

Hogs Active and Higher—Cattle Firm at Buffalo.

Toronto Live Stock.

TORONTO, Aug. 9.—Receipts at the City Cattle Market yesterday were fairly large, the total being 52 cars on the G.T.R. and 19 on the C.P.R. These comprised 1259 cattle, 1018 hogs, 1031 sheep and lambs, 197 calves and 6 horses.

Stockers and feeders were in good enquiry and firm prices ruled for the better class of feeders. The range of feeders from 800 to 850 lbs. was from $4.60 to $4.75 per cent. Lighter stockers sold from $3.50 to $3.75 per cent.

The heavy run of sheep and lambs caused a slight recession in prices, the best lambs being quoted at from $6.40 to $6.60 per cwt., and the commoner variety at $6 to $6.25 per cwt. Light sheep brought $4.35 to $4.65 per cwt. and the heavy $4.25 to $4.40 per cwt. Lambs were considerably easier at the close, with the price 50c per cwt. below the previous market.

Sheep and calves were about steady, calves selling at around 6 3-4c per lb.

Wesley Dunn bought 750 lambs at an average of $6.50 per cwt.; 120 sheep at $4.50 and 125 calves at $6.75 per cwt.

Coughlin & Co. report having bought a choice load of feeders on order at the Union Stock Yards yesterday.

Wm. Harris of the Davies Packing Co. reports a good run of hogs, with prices steady, quotations being $8.40 f. o. b. and $8.75 fed and watered.

East Buffalo Cattle Market.

EAST BUFFALO, Aug. 9.—Cattle—Receipts 50 head; firm; prime steers, $7.40 to $7.75.

Veals—Receipts 25 head; active and steady.

Hogs—Receipts 500 head; active, strong and 5c higher; heavy, $9 to $9.05; mixed, $9.05 to $9.15; yorkers, $9.30 to $9.65; pigs, $9.50 to $9.65; roughs, $7.25 to $7.50; stags, $6 to $6.75.

Sheep and lambs—Receipts 600 head; sheep active and steady; lambs slow and 25c lower; lambs, $5.50 to $7.

New York Live Stock.

NEW YORK, Aug. 9.—Receipts 190; feeling steady; dressed beef, quiet at 9c to 11½c per pounds for native sides. Texas beef, 7c to 9c. Exports to-morrow 1310 quarters of beef.

Calves—Receipts 531; market steady for veals; city dressed veals, 12½c to 15½c per pound. Country dressed calves, 8c to 12½c.

Sheep and lambs—Receipts 8713. Sheep steady; lambs in moderate demand and steady to a fraction lower. Sheep, $3.50 to $4.50; lambs, $6.75 to $7.85; culls, $5 to $5.50.

Hogs—Receipts 2602; feeling nominally firm.

Chicago Live Stock.

CHICAGO, Aug. 9.—Cattle—Receipts, 10,000; market weak; beeves, $4.25 to $8.40; Texas steers, $3.50 to $5.65; western steers, $4 to $6.55; stockers and feeders, $4 to $6.25; cows and heifers, $2.80 to $6.60; calves, $6.50 to $8.50.

Hogs—Receipts, 12,000; market strong; light, $8.40 to $9; mixed, $7.85 to $8.85; heavy, $7.45 to $8.40; rough, $7.45 to $7.70; good to choice, heavy, $7.70 to $8.40; pigs, $8.40 to $9.05; bulk of sales, $7.85 to $9.25.

Sheep and Lambs—Receipts, 25,000; market weak; native, $2.50 to $4.40; westerns, $2.... to $4.40; yearlings, $4.50 to $5.60; lambs, native, $4.50 to $7; western, $4.50 to $7.

Excursion Steamer Wrecked.

Vancouver, Aug. 8.—The steamer Seichelt, a small excursion boat running between Vancouver and points forty miles up the coast, was wrecked yesterday morning at two o'clock in Vancouver first narrows, at the point where the sister steamer Beaver was lost a quarter of a century ago. The Seichelt was passing Prospect Point in a thick fog and swung around in the tide, striking the rocks.

A dozen dozing passengers immediately began breaking the windows of the cabin, trying to climb to safety, and this commotion attracted the attention of the lighthouse keeper at the Point, only a few yards distant. He launched a lifeboat, and, making three trips between the steamer and the shore, easily rescued all the passengers. The boat stuck fast, and the life of no one was in danger at any time. Her engineroom fire being drawn, the live coals set fire to the engineroom woodwork, but this was extinguished at 3 o'clock. The vessel will probably be raised to-night.

Struck by Donkey Engine.

Niagara Falls, Ont., Aug. 8.—While working on the lower river bank, near the Ontario Power Co.'s power house Saturday night, Andrew Hendershot, a carpenter, was so badly injured that he is not expected to live. He was walking along the track when a donkey engine struck him, crushing his left ankle and inflicting a severe wound on the head.

Killed by a Grain Beard.

Ottawa, Aug. 8.—A young man working on a farm at Carp, while bundling barley, got a piece of the grain beard in his threat. As it pained him, he came to Ottawa, and it was taken out. Yesterday morning he was seized with a fit of coughing, and died of the hemorrhage at the hospital.

Four Christian Endeavor societies, of Fairbury, Neb., are sending a request to Mrs. Nicholas Longworth to give up cigarettes.

RATES

10 Words—1 TIME, 10 Cents
25 Words—1 TIME, 25 Cents
25 Words—2 TIMES, 38 Cents
25 Words—3 TIMES, 50 Cents
25 Words—6 TIMES, 75 Cents
LOCALS (Reading Type) 48 cts per inch (4 cents per line.)
LOCALS in Dark Type 60c per inch (5 cents per line.)

REVIEW WANT ADVTS.

The Review want advertisements are read by thousands, for people want what they want when they want it.

If you need help,—Servants hands, or workmen try the Review want ad columns.

If you have anything to sell, from a pickaxe to an Auto, use the Review want ad columns.

If you have lost anything try a want ad in the Review and almost certainly you will recover the lost article. If you want an owner for anything found a Review want ad will bring the owner to light.

One Cent Per Word

Advertisements under this head 1c per word

Advertisers, if they prefer, may use as many as 25 words at the rate of 25c for one insertion, 38c for two insertions, and 50c for three insertions.

Wanted

WANTED

LABORERS, carpenters, cement finishers and teams. Apply CANADIAN LEONARD CONSTRUCTION CO., Limited, at Quaker Oats Plant. 6d

GIRLS WANTED

GIRLS wanted at the Canadian General Electric Co's works. Apply at the gate house. 6d18

TEACHER WANTED

FOR SCHOOL SECTION No. 3, MANVERS. Duties to commence August 15th. Apply stating qualification and Salary expected to H. Hutchinson, Secretary, Bethany, Ontario. 4d

MEN WANTED

FIFTY MEN WANTED FOR ALL KINDS OF work. Apply to Geo. Chalmers, at Grand Hotel or 587 Homewood Ave. tf

For Sale or To Rent

PRIVATE SALE

HOUSEHOLD FURNITURE, 9-11 a.m, 2-8,30 p.m, 319 Stewart-st, corner Charlotte. 3d

FOR SALE

FOR SALE, ONE ALMOST NEW "HECLA Hot Air Furnace, No. 25. Owner putting in hot water heating. A bargain. Apply A. G. Carruthers, 239 Burnham street, d30-3t

TO RENT

FURNISHED COTTAGE, CHEMONG PARK. $40 month, $75 season. Apply Mrs. Young, 305 Stewart Street. tf

HOUSE FOR SALE

270 Reid Street, white brick, stone foundation. 10 rooms, bath, good cellar. Excellent location. Lot 40x114. Small garden in rear.

TO RENT

Convenient and comfortable sets of rooms, with all modern improvements. In the Lundy Block, George Street.

Rooms suitable for young men taking meals out.

Also offices now occupied by J. J. Lundy over Denniston, Peck & Kerr's, Water Street. Possession given August 1st.

Several Dwelling Houses for rental.

Apply to—D. J. LUNDY, Over Dennistoun, Peck and Kerr's Office, Water Street.

Money to Loan

Any amount from $1.00 up to $50.00, on Watches, Clocks Jewelry, Musical Instruments and Personal Effects. If you are in need of a small loan call on us. Terms reasonable. Strictly confidential.

SNOWDEN & MURPHY
PAWN BROKERS, 206 CHARLOTTE ST.

The TORONTO SAVINGS and LOAN COMPANY

Paid up Capital	$1,000,000.00
Reserve Fund	680,000.00

Savings Department

3½% Interest paid four times a year on deposits of One Dollar and upwards.
Interest accrues from date of Deposit to date of withdrawal.

Depositors are afforded every facility afforded by modern methods of Banking.

Security Afforded Depositors

Total Assets of the Company, December 31st. 1909	$3,120,201.18
Liabilities to the Public	1,368,771.88
Surplus	$751,429.30

HEAD OFFICES:
437 George Street, Peterborough

Office Hours: 9 a.m. to 4 p.m.
Saturdays - 9 a.m. to 5 p.m.

W. G. MORROW
Managing Director

Canadian Pacific Ry. EMPRESSES And other Steamships

MONTREAL, QUEBEC and LIVERPOOL

Lake Manitoba	Aug. 18, Sept. 15
Emp. of Britain	Aug. 26, Sept. 23
Lake Champlain	Sept. 1, Sept. 29
Emp. of Ireland	Aug. 12, Aug. 25

Lake Manitoba and Lake Champlain carry only one class of cabin passengers at very moderate rates. For rates and further information apply to any railway or steamship agent, or to

I. E. SUCKLING,
General Agent for Ontario,
S. E. Cor. King & Yonge Sts, Toronto

SHOOTING THE RAPIDS TO MONTREAL

Steamers "Toronto" and "Kingston" leave Toronto at 3 p.m. daily. Special rates from Toronto to Thousand Islands and return

Toronto to Thousand Islands and return	$12 50
Montreal and return	24 50
Quebec and return	33 50
Saguenay and return	46 50

Meals and berth are included on above rate.

Steamer "Belleville"

Leaves Toronto at 7.30 p.m. every Tuesday for Bay of Quinte, Montreal and intermediate ports.

Special rates for single and return tickets including meals and berth.

For folders, rates etc., apply to W. Bunton or W. McIlroy, Peterborough, or write H. FOSTER CHAFFEE, A.G.P.A., Toronto Ontario.

CANADIAN PACIFIC FARM LABORERS WANTED

$10 TO WINNIPEG AND POINTS EAST OF MOOSE JAW

FRIDAY, AUGUST 12th, and Tuesday, August 16th

From KINGSTON, SHARBOT LAKE and all Stations west in Ontario

Representative farmers appointed by the Government will meet and engage farmers on arrival at Winnipeg.

Free transportation furnished at Winnipeg to points on C.P.R. where laborers are needed, East of Moose Jaw including branches, and at one cent a mile West thereof in Saskatchewan and Alberta.

$18 ADDITIONAL FOR RETURN

Special Trains from Ontario points direct to Winnipeg.

Ask nearest C. P. R. Agent for particulars or write—

R. L. THOMPSON
District Pass. Agent C.P.R., Toronto

GRAND TRUNK RAILWAY SYSTEM

Farm Laborers Excursions

August 12th and 16th

To certain points in Manitoba, Saskatchewan and Alberta, Via Chicago, Duluth and Fort Frances,

$10.00 GOING | $18 00 ADDITIONAL RETURNING

From all stations, Kingston, Renfrew, and west in Ontario.

Canadian National Exhibition, Toronto

RETURN TICKETS AT SINGLE FARE

From all stations in Canada, West of Cornwall and Ottawa.

Good Going

AUGUST 27th to SEPT. 10th, inclusive

Return Limit—Tuesday, September 13th, 1910.

Special low rate excursions on certain dates.

Full information tickets and from:—

W. BUNTON, City Agent — F. SANDY, Depot Agent

CANADIAN NORTHERN RAILWAY

Want 6,000 FARM LABORERS

EXCURSIONS FROM ONTARIO

From all stations, Kingston, Renfrew and West ....

August 12th and 16th

Fare ....

$10.00

To Winnipeg — FREE DISTRIBUTION west of Winnipeg up to Regina, Saskatoon, Warman and Swan River.

The best crops are along the Canadian Northern Lines

For Tickets and full information apply Nearest Grand Trunk Agent

Children's Aid Society

FOR THE CARE OF NEGLECTED AND ILL-TREATED CHILDREN.

Incorporated by Act of Legislature. Information required. Information kept strictly private.

CHILDREN FOR ADOPTION

GEO. COCHRANE, Agent and Asst Sec.
Phone 1320 George St

Life Insurance

THE MUTUAL LIFE OF CANADA

This Company's record for FORTY YEARS is that of seeking

THE BEST IN POLICIES
THE BEST IN SECURITY
THE BEST IN PROFITS

S. E. SALLS, General Agent,
PETERBOROUGH DISTRICT.

Medical

DR. BUCHANAN

F.R.C.S., Edinb: M.R.C.S., Eng.; L.R.C.P., Lon. Specialist Eye, Ear, Nose and Throat. Phone 519 :169 Charlotte St. Hours—9-11 a.m., 2-4 p.m 7-8 p.m

DR. G. C. LEACH

Late House Surgeon of Lakeside Hospital, Cleveland, Ohio; also of Cook County Hospital, Chicago OFFICE—224 Hunter St., formerly occupied by Dr. Coughlin Phone Bell 219.
Special Attention to Diseases of Women

DR. JAS. V. GALLIVAN

Office cor. Hunter and Aylmer Sts. Late house Surgeon of St. John's Hospital, New York. Lic. University of New York Telephone 668.

DR. E. A. HAMMOND

Late assistant Westminster Hospital, Brompton Hospital, National Heart Hospital, St. John's Skin Hospital, London, Eng. Also of Rotunda Maternity Hospital, Dublin.
Special—Diseases of Heart, Skin and Stomach
Office—543 Water Street
Bell Phones, Office 463—House 1301

Osteopathy

DR. ASA G. WALMSLEY

Osteopathic Physician
Office over Canadian Bank of Commerce, Hunter Street entrance.
Office Hours—9 to 12 a.m. 2 to 5 p.m. Evenings by appointment. Consultation free. Bell Phone 649

Legal

RUDDY & BURNHAM

Barristers, Solicitors, etc.
Offices, corner George and Hunter Sts., Peterborough
Money to Loan.
Successors to George Edmison, K. C.
Robert Ruddy, K.C. — J. H. Burnham

O'CONNELL & GORDON

BARRISTERS, SOLICITORS AND NOTARIES
Hunter Street, two doors west of Post Office,
Daniel O'Connell — George N. Gordon

A. E. DIXON

Barrister, Solicitor, etc.
Office corner Hunter and George Sts., Peterboro Entrance next to W Madill's Drug Store.

R. E. WOOD

BARRISTER, SOLICITOR, Etc. Office removed from Bank of Commerce Building to 435 George street, recently occupied by E. B. Edwards. Money to Loan

W. H. MOORE

BARRISTER SOLICITOR, in the Supreme Court etc. Office—Hunter street, first stairs west of Post Office.

HALL, HAYES & HALL

BARRISTERS, SOLICITORS and NOTARIES PUBLIC, Hunter Street, Peterborough, next the English Church. Money to Loan at the lowest rates of interest.
E. H. D. Hall. — Louis M. Hayes, K.C. — B. C. Hall

HALL, MEDD & DAVIDSON

(Successors to Stratton & Hall)
BARRISTERS, SOLICITORS, Etc., Peterborough Ont. Office—Corner of Hunter and Water Sts. over Bank of Commerce.
E. B. Hall M.P. — S. T. Medd. — W. S. Davidson

DENNISTOUN, PECK & KERR

BARRISTERS, SOLICITORS, NOTARIES
415 Water Street, Peterborough.
Money to loan at lowest current rates of interest Easy terms of repayment.
E. A. Peck — F. D. Kerr — R. M. Dennistoun

Money

BENNET & GOODWILL

BARRISTERS, SOLICITORS, Etc., 375 Water St Peterborough. Telephone No. 191.
Money at Current Rates Upon Easy Terms.
J. W. Bennet. — E. L. Goodwill

Money to Loan

at lowest current rates
— ON —
FARM, TOWN OR VILLAGE PROPERTY ON EASIEST TERMS OF REPAYMENT
HALL, MEDD & DAVIDSON
Successors to Stratton
BARRISTERS. Office—Corner of Hunter and Water Streets over Bank Commerce

ORDER NOW

The STANDARD ANTHRACITE D. L. & W

SCRANTON COAL

$7.30 Per Ton

The Standard Anthracite at standard price. Builders' Supplies. British Columbia Shingles.

Hardwood $6.00 per cord. First class Mixed Wood $4.50 cord. Cutting and Splitting extra.

R. Hicks & Co
248 MURRAY STREET

Give the Family Income a Chance

Perhaps the family income is big enough after all.

Perhaps the reason it does not seem to go as far as it should is because you do not spend it thriftily enough.

Perhaps when you buy, you do not go to the right stores at the right time.

If you read the store advertisements regularly you will soon see ways of stretching your dollars.

You will soon learn where to go for this and where to buy that.

You will soon be giving your "expense money" a chance to buy you the things you now need and other things that a little surplus money might make you think you need—

But which you cannot now afford.

The Lure of the Mask

By HAROLD MAC GRATH

Copyright, 1908, by the Bobbs-Merrill Co.

There was little sleep for him that night, and in the morning the first thing he did was to pick up the wineglass. It was all true. And then his good resolutions melted and vanished. He must have one more word with her, happen what might. So at 10 o'clock he called a cab and drove rapidly to the Sandford place. Snow had fallen during the night, and many of the steps were still spotless white. Impossible! He leaned from the cab and rubbed his eyes. Absolutely impossible! For what did he see? Wooden shutters over all the lower windows and the iron gates closed before the doors! And not a footprint anywhere. This was extraordinary. He jumped from the cab, ran up the steps and rang the bell—rang it ten times with minute intervals. And no one answered. Then he heard a call from across the street. A man stood in one of the areaways.

"Nobody home!" he shouted. "Gone to Egypt."

"But there was some one here last night," Hillard shouted back.

"Dreaming. That house has been empty since November. I happen to be the caretaker."

Hillard went back to his cab dazed. No one there last night? Come, come; there was a mistake somewhere. He would soon find out whether or not he had dined there the night before.

"A cable office!" he cried to the cabby. "Hurry!"

Once there he telephoned downtown and secured Sandford's cable address. Then he filled out a blank, which cost him $10. Late that night at the club he received his reply. It was terse—

You are crazy. House absolutely empty.
SANDFORD.

CHAPTER VII.

THE TOSS OF A COIN.

HILLARD made an inexcusably careless shot. He grounded his cue and stood back from the table. That was the way everything seemed to go—at tennis, at squash, at fencing, at billiards, it was all the same.

"I say, Jack, what's the matter with you anyhow?" asked Merrihew, out of patience.

"It was bad," Hillard agreed. "Perhaps I am not taking the interest in the game that I formerly took."

"And when I make a proposition," pursued Merrihew, "to ride to the Catskills and back, something you would have jumped at a year ago, you shake your head. Think of it! By George, you had a bully time last year! You swore it was the best trip we ever took on the horses. Where's your spirit of adventure?"

"I'm sure I don't know where it is. Shall we finish the game?"

"Not if you're going to throw it like this," declared Merrihew.

"Ten and a string against your half a string," said Hillard, studying the score. "I'll bet a bottle that I beat you."

"Done!" said Merrihew. Being on his mettle, he made a clean score of twenty, five to go. "I can see you paying for that check, Jack."

But the odds tingled Hillard's blood. He settled down to a brilliant play and turned sixty-one in beautiful form.

Later the two passed upstairs to the secluded alcove. Merrihew filled the glasses with the air of one who would like to pass the remainder of his days doing the same thing—not that he was overfond, but each bottle temporarily weeded out that crop of imperishable debts. To him the world grew roseate and kindly viewed through the press of the sparkling grape, and invariably he saw fortune beckoning to the card tables.

"Now, then, Jack. I've got you where I want you. Who is she?"

"On my word, I don't know."

"Then there is a woman!" cried Merrihew. "I knew it. Nothing else would so demoralize you. Drink a health to her."

Hillard raised his glass and touched that of his comrade. For the peace of his mind he determined to tell Merrihew the whole adventure.

"To the lady in the fog!" he said.

"Fog?" blankly.

"Well, the lady in the mask."

"Fog, mask? Two of them?"

"No, only one. Once I met her in the fog, and then I met her in the mask."

"I'll drink to her, but I'm hanged if I don't believe you're coddling me," said Merrihew disappointedly. "This is New York."

"The whole story, Jack, details and all; no half portions."

Hillard told the yarn simply, omitting nothing essential. He even added that for three weeks he had been the author of the personal inquiry as to the whereabouts of one Mme. Angot.

"I don't know, Dan, but this has taken so strong a hold on me that I shan't forget it soon. Imagine it yourself. Oh, but she could sing! I am a man not to be held in the leash of an adventure like this, but she held me. How? By the hope that one day I might see her face with no veil of mystery to hold her off at arm's length."

Merrihew was greatly excited. He was for ordering a second bottle, but Hillard stayed him.

"By George! And you are sure that it was at the Sandfords'?"

"I am positive. But there is a puzzle that I have failed to solve—Sandford's cable and the caretaker's declaration. I know that I was in that house. The patrolman says that he has seen no light in the house since the family sailed for Africa. It is no dream, but it begins to look as if I were the victim of some fine hoax."

"It is more than a hoax, in my opinion. Wait till Sandford returns and finds his silver gone."

Hillard started.

"And his gold plate," continued Merrihew, pleased with the idea. "My boy, that's what it is—the best dodge I ever heard of. It will make a good story for the Sunday papers. You won't be in it unless she ropes you in as an accomplice."

"I'm a romantic ass!" Hillard sighed. Leddy Lightfinger! If this turned out to be the case he would never trust a human being again.

"Let's take that ride on the horses," Merrihew urged. "That'll clear your brain of this sentimental fog."

"No!" Hillard struck his hands together. "I've a better idea than that. I shall go to Italy, and you shall go with me."

"Impossible. Why, I'm all but broke."

"I'll take you as a companion. I'm a sick man, Dan. I'm likely to jump overboard if some one isn't watching me every minute."

"I'd like to go, Jack. Heaven and earth, but I should! But I can't possibly go to Italy with a letter of credit no more than twenty-five hundred, and that's all there is in the exchequer at present."

"Between such friends as we are"—

"That racket won't work. I could not take a moment's peace if I did not feel independent."

"But I'm not going to give it to you," Hillard protested. "I am going to lend it to you."

"And could I ever pay you back if I accepted the loan?" humorously.

"There's Monte Carlo. You might pull down a tidy sum," said the tempter.

"That's the way, you beggar. Hit me on the soft side." But Merrihew was still obdurate.

"Now, listen to reason, Dan. If you wait for the opportunity to go to Europe you'll wait in vain. You must make the opportunity. One must have youth to enjoy Italy thoroughly. The desire to go becomes less and less as one grows older. Besides, it completes every man's education. I'll put the proposition in a way you can't possibly get round. You will always have that thousand, so don't worry about that. You have twenty-five hundred on hand, you say. With that you can see Italy like a prince for three months."

A scar ran from his cheek to his chin.

"What's the proposition?" Merrihew drained the bottle.

"This—I'll agree to take not a penny more than twenty-five hundred myself. We'll go on equal terms. Why," confidently, "besides living like a prince you'll have four hundred to throw away at roulette. Boy, you have never seen Italy; therefore you do not know what beauty is. When we eventually land at Bellagio, on Lake Como, and I take your lily white hand in mine and lead you up to the terrace of Villa Serbelloni and order tea, then you will realize that you have only begun to live—gardens, towering Alps, the green Lecco on one side and the green Como on the other and Swiss champagne at $1.40 the quart! Eh?

"And then," Hillard added, "there's Kitty Killigrew singing her heart out to a people who can't understand a word she's singing."

"Can it be done for twenty-five hundred?"

Merrihew chewed his cigar with subdued fierceness. He knew very well that he was destined to go to Europe. Kitty Killigrew, who had promised to mail the route they were to play and hadn't!

"It is written, Dan, that you shall go with me."

"We'll settle this argument right here now." Merrihew drew out a coin. "Call it," he cried recklessly.

"Heads!"

The coin flickered in the light, fell and proved that all money is perverse by rolling under the davenport upon which they were sitting. An amusing hunt followed. They ran their hands over the floor, turned the rug, pulled out the davenport and looked behind, burned innumerable matches and finally rang for the attendant. The situation was explained, and he procured a candle. He was ultimately successful.

"Here it is, sir."

"What is it, head or tail?" asked Merrihew weakly.

"Head, sir," said the attendant.

"Keep it," said Merrihew generously, even sadly. He never got up a game of chance that he did not get the worst of it. And now, Italy! All that way from home! "Boy, bring up a bottle of '96."

"And the lady in the mask?" asked Merrihew as they at length stood up.

"I must relegate her to the fog she came out of. But it would be a frightful thing if—if"— He hesitated to form the words.

But Merrihew had no such scruple. "If the silver and plate were missing when the Sandfords return?"

"Oh, bosh! It's all some joke, and I'm the butt of it. She was in that house by the same authority she rode the horse."

"A woman of that sort would have no difficulty in hoodwinking the stablemen," declared Merrihew.

"By the way," he continued, "received a postal from Kitty this morning from Gibraltar. 'Fine trip. Visited the gun galleries and the antique furniture shops. Says no sign of prima donna as yet, but believes her to be on board. O'Mally's on the water wagon.' But Kitty aggravates me."

"What has she done now, refused you by marconigraph?"

"No, but she promised me her address."

"Address her care Cook's, Florence, Rome, Venice. It's the popular mail box of Europe, and if she has given them the address they will forward."

"That helps considerably. I'm glad there's one Cook which can be relied on."

"In the morning I'll arrange for passage. We'll try the Celtic."

"I'll leave the business end of the trip to you."

"The first Saturday in March, then, if we can get booking. That will be in less than two weeks."

In the lobby of the club as they were about to enter the coat room Hillard ran into one of several gentlemen issuing.

"Pardon me," he said, stepping aside.

"Non importa!" said the stranger, with a graceful wave of the hands.

Hillard looked quickly into the gentleman's face. "I am clumsy," he said in Italian.

Then the other stared at him and smiled. For a moment there was a brief tableau, in which each took the other's measure and noted the color of the eyes. The man was an exceedingly handsome Italian, for all that a scar ran from his cheek to his chin. It was all over in a moment, and Hillard and Merrihew proceeded to the street.

"Handsome duffer," was Merrihew's comment. "But you never can tell a man by his looks. Gaze on me, for instance."

"Go home!" Hillard slapped him jovially on the shoulder.

"Home! Ah, yes! But shall I have a home to go to when I get back? You have roped me in nicely. My poor little twenty-five hundred! But Swiss champagne at $1.40 the quart! Well, every cloud has its lining."

As Hillard never received any answer to his personal, he discontinued it. Truly, she had returned to the fog out of which she had come. But it was no less difficult for him to take up the daily affairs again. What mystery veiled her? Whither had she gone?

Giovanni was delighted when he heard the news. He would go, too, and act as valet to the signor and his friend till they put out for Rome. Then, of course, he would be obliged to leave them. Occasionally Hillard would reason with him regarding his deadly projects. But when a Latin declares that he has seen through blood, persuasions, arguments, entreaties, threats do not prevail. He comforted himself with the opinion, however, that Giovanni's hunt would come to no successful end.

"You will surely fall into the hands of the police."

"What God wills comes true. But by this time they will have forgotten me."

"But your man might be dead."

"He is not dead. If he were something would tell me."

"It is a bad business, and I wish you no luck."

Giovanni smiled easily. Wishes seldom interfere with any one.

"I will double your wages," said Hillard, "if you will go where I go and return with me when I come back to America."

A deprecating movement. "Money? It is nothing. I am rich after my kind."

To be continued.

CARTER'S LITTLE LIVER PILLS.

CURE

Sick Headache and relieve all the troubles incident to a bilious state of the system, such as Dizziness, Nausea, Drowsiness, Distress after eating, Pain in the Side, &c. While their most remarkable success has been shown in curing

SICK

Headache, yet Carter's Little Liver Pills are equally valuable in Constipation, curing and preventing this annoying complaint, while they also correct all disorders of the stomach, stimulate the liver and regulate the bowels. Even if they only cured

HEAD

Ache they would be almost priceless to those who suffer from this distressing complaint; but fortunately their goodness does not end here, and those who once try them will find these little pills valuable in so many ways that they will not be willing to do without them. But after all sick head

ACHE

Is the bane of so many lives that here is where we make our great boast. Our pills cure it while others do not.

Carter's Little Liver Pills are very small and very easy to take. One or two pills make a dose. They are strictly vegetable and do not gripe or purge, but by their gentle action please all who use them.

CARTER MEDICINE CO., NEW YORK.

Small Pill. Small Dose. Small Price.

Central Canada Exhibition

OTTAWA

SEPTEMBER 9 to 17, 1910

Planned on Bigger Scale than ever. New Educational Features. Novel Amusements and Attractions. Large increase in prize money.

"Seige of Kandahar" A Dazzling Battle scene showing Lord Roberts capturing Afgan Citadel. Followed by gorgeous fireworks.

Pavilions stored with exhibits from factory, mine, farm and forest. Articles in process of making. Demonstrations in dairy work. Daily parade of prize animals, competing for $16,000 premiums. Exciting horse racing. Acrobatic wonders. A rollicking midway full of sensations. New fireproof grand stand seats 2,000 under cover. Enlarged and beautified grounds.

Railway Rates cut in two for week. Watch for excursion days.

E. McMAHON, Secretary, Ottawa.

GRAND TRUNK RAILWAY SYSTEM

RAILWAY TIME TABLE

	Arrive.	Depart
Lindsay, Orillia, Midland, Gravenhurst, North Bay, Stouffville and Toronto	11.40 a.m.	8.25 a.m
	9.00 p.m.	5.35 p.m
Port Hope, Toronto, London, Detroit, Chicago & West, Niagara Falls, Buffalo, Cobourg, Montreal and East	8.25 a.m.	11.40 a.m
	5.30 p.m.	9.00 p.m.
Toronto, Lindsay, Stouville, Uxbridge and Markham	10.15 p.m.	7.10 a.m.
Lindsay Local	8.15 a.m.	9.10 p.m
Hastings, Campbellford, Madoc, Belleville, Kingston, Montreal and East	8.10 a.m.	8.30 a.m
	8.55 p.m.	1.40 p.m
Lakefield	9.50 a.m.	8.35 a.m
	5.15 p.m.	11.55 p.m
New addition in Lakefield service for summer, Mondays only, special train from Lakefield arrive	7.00 a.m.	

CANADIAN PACIFIC RAILWAY

To Peterboro' Going East,
11.28 a. m., Norwood, Havelock, Ottawa, Montreal
7.42 p. m., Indian River, Norwood, Havelock, Tweed.
12.31 a. m. midnight, Havelock, Tweed, Smith's Falls, Montreal, Quebec, Portland, Boston and New England points. Ottawa express, Norwood, Havelock, Ivanhoe, Tweed, Smith's Falls, Carleton Jct., Ottawa.

To Peterboro' Going West,
5.26 a. m. for Toronto, Hamilton, Brantford New York, Woodstock, St. Thomas, Chicago, etc.
7.47 a. m. for Cavanville, Manvers, Pontypool Burkton, etc.,
4.38 p. m. Pontypool, Lindsay, Toronto, Hamilton, Galt, Woodstock, London Detroit Chicago, also Fort William, Winnipeg and all points in North West Canada

REAL ESTATE

2 STOREY BRICK HOUSE, west, stone foundation, cellar full size, hall, parlor, dining room, kitchen and pantry, front and back stairs, hall, 4 bedrooms, bath room (not fitted), furnace, city water, electric light, woodshed and summer kitchen, stable, lot 50 ft x 200 ft. Price on reasonable terms $1,800

2 STOREY and ATTIC, RED BRICK HOUSE, west, stone foundation, concrete floor in cellar, hall, parlor, dining room, kitchen, pantry, 4 bedroom, 4 clothes closets, hardwood, mantle and coal grate, light, furnace Price $3,300

100 ACRE FARM, 4 miles from city, soil clay loam, free from stones and foul seeds, 90 acres under cultivation, first class brick house, frame barns with good stabling underneath.

HOUSES and FARMS TO RENT.

J. T. O'CONNELL & CO.
136 Hunter St. Phone 376

STOCKS and BONDS

WARREN, GZOWSKI & CO.
Members Toronto Stock Exchange
Traders' Bank Building, Toronto
and
25 Broad Street, New York

AREYOU INTERESTED

In the purchase sale or exchange of Real Estate of any kind? If so, IT WILL PAY YOU to see A. BROWN & COMPANY. We have been very successful in arranging suitable exchanges for our clients; sometimes you may want a larger or smaller property, or in a different part of the city; a city property for a farm, and a very suitable exchange can be arranged. Come in and talk your wants over with us. Our eleven year's experience is at your service.

A. Brown & Co
396 Water Street. Phone 126

EAST CITY
COAL AND WOOD
YARD

MAIN OFFICE—111 Hunter Street East
Phone 96

All sizes of the best mined coal delivered promptly to all parts of the city. Terms, Strictly Cash.

$7.30 Per Ton for Aug.

We have installed a saw and splitting machine and are prepared to cut and split wood in any desired length. Best prices.

WEIR & O'BRIEN
ARCH WEIR JAMES O'BRIEN

COAL RESULTS

We sell the very best quality of hard coal, as good as we know how to buy.

¶ Are you getting results from the coal you are now using? Are you sure it is good? Are you burning it the right way?

¶ There is a deal of difference in how you handle the range or furnace. Our long experience tells us that fact and we are ready to advise any in doubt as to the best way to make use of coal as fuel.

$7.30 Per Ton

THE PETERBORO FUEL & CARTAGE CO
LIMITED
162 Charlotte-St. Telephones—(Bell 261, 270, (Machine)—270.
134 Aylmer-St. Tel. Bell 302.

Auto Tires Repaired

Try our new electric process of vulcanizing, makes an invisible repair.

SATISFACTION GUARANTEED.

MILLARD'S BICYCLE SHOP
Metherel's Old Stand, Hunter St., near Aylmer St. Phone 1256.

DOMINION
CHINESE CAFE

Best meals in the city. If you are going out for dinner or evening lunch, don't forget to call

328 GEORGE STREET
Ice Cream and Drinks.

LUMBER

And builders' materials of all kinds—Shingles, Scantlings, Joist and Bill Stuff—Mouldings, Casings and Base and all kinds of finish. Boxes and Box Shooks.

ALF. McDONALD ESTATE
Point St. Charles Mills

AUGUST FURNITURE BARGAINS

Money Saved to Buyers This Month

We have big bargains in every line and the early buyers get first choice. COME EARLY.

Sideboards and Buffets from .... $13.50 to $60.00
Dressers from .... $ 6.75 to $35.00
Cheffoniers $13.50, $19.00, $22.00
Worth 25 per cent more.

Verandah Chairs are all offered at factory prices,

Collapsible Go-Carts, the best in the market — All reduced.

Don't Delay—Come and get first Choice

CLEGG'S FURNITURE STORE 427 GEORGE-ST. TELEPHONE 79.

The Eye

The human eye is the most valuable organ in the body. It is delicate, easily injured and deceptive, too, for it often seems "all right" when very much wrong. The result is neglect at very critical periods, with the inevitable result of injury.

EXPERIENCED ADVICE FREE

Everyone is wise who periodically has his eyes scientifically examined.

This is a precaution against the impairment of the sight.

I place my experience and scientific equipment at the disposol of the public

Consultations are Free

A. A. Fowler, Phm.B.
Eyesight Specialist
With Nugent Drug Co.,
386 George Street.

Your Holiday Snapshots Enlarged

Work guaranteed first-class.—Enlargemetn made from your best pictures, for any size

Louis Mendel
374½ GEORGE STREET
THE ONLY STUDIO ON GEORGE STREET

"The Palace Grocery"

Tourists' Supplies

You may step into our Grocery Store to-day or to-morrow and fill your basket with table supplies in every delicacy which you may call for.

New Niceties and Novelties

for Tourists, Cottagers and Pic-Nickers

GRAHAM & CO.
293 GEORGE ST.
Lundy's New Block, Nearly Opposite Opera House. — — — Phone 483.

Amateur Photographers

We place at your disposal years of experience in matters photographic.

Let us show you what your exposures are capable of yielding when properly handled, and remember, if your pictures are too small we can enlarge to any size from a good film.

THE ROY STUDIO
140½ Hunter Street
Always Get Roy's Famous Souvenir Post Cards

GRAND OPERA HOUSE

J. J. Turner & Sons, Owners and Managers

TO-NIGHT! TO-NIGHT!
— COMPLETE CHANGE OF PROGRAM —
HIGH CLASS VAUDEVILLE and Up-to-date MOVING PICTURES

7.30 and 9.00 p.m. night
Matinees Wednesday at 2.30 and 4.00 p. m., 5c to all parts of the house. Also at
PRICES — 5c and 10c
Gourley & Keenan, in their Great Singing and Dancing Act
Miss Florence McMullen, Expert Violinist, Bells and Mandolin Soloist
Selections by Grand Orchestra
Thursday is amateur night. Two prizes will be offered, first and second. Send in names before Thursday to J. J. Turner & Sons, proprietors.

The Grand Opera House is the most comfortable place in the City to spend an hour and see a first class show and listen to a first class orchestra. Try it.

"A Home Without Pictures

is as a house without windows."—Ruskin.

You are cordially invited to visit our Art Gallery at any time.

Bring in your pictures to be framed. Big variety of mouldings and lowest prices consistent with quality.

PILLSWORTH'S
Picture and Art Store
345 George-st.

PEOPLE WANT BAND CONCERTS ON SUNDAYS

In response to repeated requests, Mr. Gliddon, the leader of the 57th Regimental Band, has decided to give one or more Sunday concerts at Victoria Park.

The programme will be of sacred music, and the time will be 4.15—after the sessions of the city Sunday schools have been concluded.

Huckle Berries and Long Black Berries arriving daily. Also Sweet Corn and Vegetables fresh every morning at S. A. OKE'S 340 George Street Phone 275.

BOTH CHILDREN PASSED AWAY

The home of Mr. Henry E. Connolly, 461 Cedar street, has been bereaved twice within two weeks.

Henry Edward Charles, aged one years and three days, and a twin to the little girl who died last week, passed away yesterday. Death is supposed to have been caused by cholera infantum.

The funeral will take place at four o'clock this afternoon to Little Lake cemetery. Rev. H. R. Trumpour will conduct the services.

COME WITH YOUR FRIENDS

to the best excursion of the season down the river to Idyl Wyld, Thursday afternoon, Aug. 11, at 1:30, under auspices All Saints' Women's Auxiary Steamer Otonabee. Return fare 50c. 3d

OBITUARY

HAZEL BALLANTYNE.

The sympathy of a large number of friends will be extended to Mr. and Mrs. William Ballantyne in their bereavement caused by the death of their daughter, Hazel, which occurred yesterday at her home, Prince street. The little girl was only two years of age.

The funeral will take place from the family residence, Prince street, on Thursday afternoon at 2.30 to St. Peter's cemetery.

WEDDING BELLS

PRICE—ELLIOTT.

The home of Mr. J. W. Elliott, 53 Olive avenue, was the scene of a very charming wedding at two o'clock this afternoon, when Miss Viola Elliott and Mr. James Price were joined in holy wedlock by the Rev. H. R. Trumpour.

To the strains of the wedding march played by Miss Sisson, of Cavanville, the bride entered the parlor leaning on the arm of her father. She looked very charming and attractive in a gown of silk mull, trimmed with baby Irish lace.

Miss Mabel Price, sister of the groom, also looked pretty in a beautiful gown of silk crepe-de-chene. The ceremony was performed under a bridal arch of palms and evergreens, the combination being particularly pleasing and blending well.

Mr. Vincent Elliott, brother of the bride, fulfilled the duties of best man.

The two little flower girls were Erma and Myrtle O'Neil.

At the conclusion of the ceremony, all the guests about sixty in number, partook of an inviting and sumptuous repast.

Mr. and Mrs. Price leave this evening for Ottawa. They will be absent a week, and on their return will reside at 59 Olive avenue.

The bride's travelling suit was of navy blue serge with black picture hat.

Many out-of-town guests were present, some of whom were Miss King, of Lorneville; Miss Watt, of Toronto; Mr. Elliott and the Misses Sisson, of Cavanville, Miss Akey, of Webbwood and Mrs. Teriff, of Weston.

WHO'S HERE AND AWAY

Mr. Williams, of Tweed, is in the city to-day.

Mr. Edward White, of Brampton, is in the city.

Mrs. William Bennett has returned home from Toronto

Mr. G. L. White, of Plainstown, Iowa, is in the city.

Miss Hurser, of Toronto, is a guest at the National.

Mr. Arthur Weart is spending this vacation at Port Hope.

Mr. Hammond Lee has returned home from Flesherton.

Mr. and Mrs. R. F. McWilliams left to-day for Winnipeg.

Mr. S. Hogg, of Toronto, was at the National yesterday.

Miss Murphy, of Toronto, spent a few days in the city this week.

Rev. J. T. Morris, of Owen Sound, is visiting friends in the city

Mr. and Mrs. J. Wood, of Buffalo, were at the National yesterday.

Miss Olive Cawthorne, of Toronto, is spending her vacation in the city.

Mr. and Mrs. H. C. Wright, of Midland are at the National to-day.

Mr. Louis Rutherbury, of Cleveland, Ohio, was at the National this week.

Mr. W. A. S. Steele, of Hamilton, registered at the National to-day.

Mr. Arnold Bostons, of Belfast, Ireland, arrived in the city this week.

Mrs. and Miss Gawbeth, of Oaklyn, N.Y., were at the National yesterday.

Miss Jennie Horsfield arrived home from Rochester last evening on the 5.30 G.T.R.

Miss Huldah Dobbin left yesterday for Stony Lake, where she will spend a few days.

Mrs. Hodge [illegible] is the guest of Mrs. John Hodge, of North Monaghan.

Rev. H. J. Keith, who is holidaying in Smith's Falls, spent Sunday and Monday in the city.

Miss Eva Bennett left to-day for Stony Lake, where she will spend a week's vacation.

Mr. Jimmie Callaghan left this morning for Pittsburg, Pa., where he has accepted a position.

Mr. and Mrs. Harry Morris and family, of Springfield, Ohio, are in the city visiting friends.

Mrs. Thomas Medd, of Toronto, is visiting her mother, Mrs. F. Goodfellow, Park street.

Prof. Henry Montgomery, accompanied by his son, Clarence, registered at the National yesterday.

Miss Edith Henry is home from Detroit after a visit to Mrs. William Proctor, 26 Kennogg avenue.

Misses Hubbert, M. Moore and Lessle Wingfeld, of Victoria Harbor, were guests at the National to-day.

Mr. and Mrs. Walter Barringer, of Uxbridge, spent a few days in the city this week on their way to Cobourg.

Mrs. A. Lucas and son, of Winnipeg, are visiting Mrs. Lucas' parents, Mr. and Mrs. Spencley, on a three months' vacation.

Misses Mayme and Katheryne Hewis, of Midland, are visiting in the city, the guests of their friends, the Misses Delaire.

Miss Belle Hartwell, of Donnington, Chichester, England, who has been staying with her sister, Mrs. G. A. Hamon, 575 Rogers street, left for Toronto last evening on the afternoon C.P.R. train.

Mr. A. W. Cressman and wife and Mr. H. Henderson and wife, and chauffeur, of Peterborough, were in town this morning.—Mrs. W. J. Mullen and son Douglas are spending a few days in Peterborough, the guests of Mrs. D. Fraser.—Lindsay Daily Warder.

Mr. Chas. Shoebotham, of Peterborough, is spending a few days at his home in the city.—Mr. Garfield Joyce, of Peterborough, is in the city for a few days—Woodstock Sentinel-Review.

Miss Mae Mason is visiting in Peterborough.—Woodstock Express.

Mr. Basil Cathro was in Peterborough Monday.—Mr. Wm. Cinnamon took in the ball game at Peterborough Monday.—Mr. Fred Nugent was in Peterborough Civic Holiday.—Ald. G. A. Gillespie, of Peterborough, was in town Monday.—Mr. Albert Quinlan, of Peterborough, spent Sunday in town.—Mr. Gerald McFadden, of Peterborough, spent Sunday in Lindsay and South Ops.—Lindsay Post.

THURSDAY MOINING ONLY

The Merry Half Day Sale

This store as usual, durng July and August, will close at noon Thusday to give the salespeople and merchans an opportunity to have a much needad outing. The Merry Half Day Sale is intended to bring the half day's business up to the usual day's sales.

—Thursday's Leader—

$4.75, $5 and $6 Dresses and Suits $2.95

This is one of the most remarkable values in Wash Suits and Dresses we have offered this season and that is saying much. We have grouped ogether 34 Suits, which were cleared from a Montral manufacturer. They comprise values from $4.75 to $6, all this season's, but delivered to us very late. They are styles that are not extreme and it would even pay you to buy them for next season, but there are 2 months of seasonable weather yet, and then the price. Think of the saving. Nearly all sizes are represented in this lot. Early choice is best. Sold on the second floor. Thursday Half Day Sale Price........ **$2.95**

SEE CENTRE WINDOW WEDNESDAY EVENING.

$1.00 LONG KIMONOS 69c

This lot of long Kimonas is quite as cheap as last week's. They are made of American percale in natty Japanese styles, neatly finished with colbert edges. Pretty light shades, worth $1 00 to $1.25. Merry Half Day Sale Price...... **69c**

FRONTING EMBROIDERY 29c

Just a small lot of Blouse Fronting Embroidery at a ridiculously low price. This embroidery would sell early in the season at 75c and $1.00. Bought very cheap and will be sold cheap. Thursday Half Day Sale Price........ **29c**

15c WHITE LAWN 9½c

This lot of lawn (1 case 1400 yds) comes to us from a manufacturer of fine whitewear. It is one of the best lots we have ever handled this season, beautiful, even thread, fine texture, full 40 inches wide, worth at the very least 15c; in fact you have paid 18c, for no better. For a quick, brisk sale Thursday morning. Merry Half Day Sale Price **9½c**

12½c RIBBONS 6½c

750 yards of Japanese Taffeta Silk Ribbons, in white and black only, full 3½ inches wide, a good quality, suitable for hair ribbons, fancy work, etc., sold regularly at 12½c, Merry Half Day Sale Price **6½c**
See South Window

HAND BAGS 54c

For this Thursday's Half Day Sale we will put on sale (50 only) American Hand Bags, similar to the line sold last week, at just 6c more, viz., 54c. These are valued at 90c, made in New York of good material, self or gilt trimmings, lined with moire and strongly made. Thursday Half Day Sale price **54c**

IN OUR MEN'S STORE THURSDAY MORNING ONLY

Men's $1.25 Combination Suits of Underwear. Thursday Half Day Sale.... **95c**

Men's $5 Just Rite American Shoes, Thursday Half Day Sale... **$3.95**

Men's Fancy Wash Vests, all $2, $2.25 and $2.50 lines. Thursday Half Day Sale Price **$1.28**

50c JAPAN TAFFETA SILK 34c

Thursday forenoon will be the scene of activity at the Dress Goods and silk counters. You can buy any Japan Taffeta Silk in stock, black, white and all colors, regularly sold at 50c, for only.............. **34c**
(Not more than 12 yards to a customer)

PICKUPS FOR THURSDAY MORNING ONLY.

Cream wove Envelopes **4c** package

Large Boxes Hairpins for **3c** each

10 only Women's Wash Suits exactly **Half Price.**

Natty Muslin Kimonos (short) only **55c.**

15c White Handkerchiefs 10 for **25c**

Note the big Dress leader at $2.95—a big money saver.

Cressman's Department Stores

Many lines not quoted here, are on sale for Thursday.

THIS AFTERNOON'S SPECIALS

CONDITION OF MAYOR GAYNOR

Special to the Review.

Hoboken, Aug. 10.—The following bulletin was issued at 7.30 a.m. to-day in St. Mary's Hospital—

"Mayor Gaynor has rested comfortably since five o'clock. He has taken nourishment, and at the present time his condition, in the opinion of the attending physicians, is satisfactory."
Signed Ernest J. Lederle.

Dr. Lederle is the Commissioner of Health of New York City, and a member of Gaynor's Cabinet.

DISASTROUS BLAZE AT BOSTON

Special to the Review.

Boston, Aug. 10.—Eighteen persons, fifteen of them firemen, are in the hospital to-day, twelve buildings are in ruins, twenty-five badly damaged, and two acres of ground are burned over as a result of last night's fire in the lumber district, and another fire in the leather district in the heart of the city.

The flames in the lumber district were got under control early this morning, after aid had been summoned from surrounding cities.

The loss in the two fires will be fully $1,500,000.

NO PENSION FUND PLANNED

Special to the Review.

London, Ont., Aug. 10.—The report that the conductors and trainmen's unions had decided to establish a pension fund independent of the Grand Trunk was denied here to-day by brotherhood officials.

PUT TIES ON G. T. R. TRACK LAST NIGHT

Special to the Review.

Belleville, Aug. 10.—It is alleged here that the G.T.R. train which arrived here from the west at 9.10 last night found a big pile of railway ties piled up on the track about four miles west of here. Two of the ties were brought in as evidence.

FARM LABORERS EXCURSIONS VIA CANADIAN PACIFIC RAILWAY

Passengers on above excursion, August 12th, leave Peterborough on the local at 7.42 a.m.

On August 16th special train will leave Peterborough at 1.30 p.m. Secure tickets early at City Ticket Office. Wm. McIlroy, Agent, 2d

An Unfamiliar Alias.

There may be nothing in a name, but the American traveler of whom the Living Church tells found at least confusion therein. He had landed at Liverpool and hastened out of the city to a rural village, where he found a charmingly old fashioned inn which delighted his soul. It was late when he arrived, and when he asked what he could have for supper the buxom landlady suggested minced collops. He agreed with enthusiasm, the dish sounded so romantic, so Robin Hoodsy, so almost mediaeval. And what do you suppose they brought him? Just plain hash!

NOTICE

MILLINERY SCHOOL

A class in Millinery will be held at the Y. W.C.A., commencing Sept. 12 to 26th. All wishing to learn should avail themselves of this grand opportunity, for it may be your only chance of learning this way. It is the best and easiest way to learn. No time or money wasted. You can secure a good position after learning. Satisfaction guaranteed. Afternoon and night class. Complete course $10. All wishing to learn consult MISS GATES, Sept. 10th, at the Y.W.C.A.

BUILDINGS FOR SALE

TENDERS

will be received up to

TUESDAY, AUGUST 16, 1910

by J. H. Larmonth, Manager of the Peterborough Light and Power Company, for the buildings lately occupied by the Colonial Weaving Company, next to the Auburn Power House.

THESE BUILDINGS AND CONTENTS MUST BE REMOVED WITHIN THIRTY (30) DAYS

from the time the tender is accepted. All information and permission to see the inside of the buildings can be obtained at the office of the Peterborough Light and Power Company.

Tenders must be made on the form which can be had at the office of the Peterborough Light and Power Company, and must be accompanied by a marked cheque for fifty ($50.00) dollars which will be forfeited, if buildings are not removed within the 30 days.

These buildings contain a large quantity of first-class timber, lumber and brick also a good boiler and a quantity of piping.

The lowest or any tenders not necessarily accepted.

ADAM'S

THURSDAY MORNING SALE OF

WHITEWEAR, GOWNS AND SKIRTS

We have gathered into one lot all odd lines of GOWNS and SKIRTS (some of them are slightly soiled and mussed) and priced them at less than the cost of the materials they are made of for a QUICK CLEARANCE **THURSDAY MORNING**

Gowns and Skirts formerly sold at **$1.50, $1.75, $2.00 & $2.25** Your choice of the lot Thursday Morning for **98c**

— See Our Window —

If you have a Skirt or Gown want don't miss this Thursday Morning Whitewear Sale

Harry Adams

Veil Pins Hat Pins

Outing days are here and the necessity for Seasonable Jewellery becomes insistent.

Our Stock of Dainty **VEIL PINS, HAT PINS** and other little Pins of Gold for breezy Boating and Auto Drivers, is worthy of Inspection.

Schneider's
391 George Street, Peterborough

Grand Shooting Gallery

Opened this week over THE SHOE SHINE PARLOR

3 Shots for 5c

At the Bullseyes. 2 Shots for 5c at the pipes. Hit a Pipe and Get a Good Cigar.

WE CLEAN HATS.

YEOTES BROS.
37-339 —— George Street

INSURANCE AND REAL ESTATE

MIGHT & TAYLOR

Wish to inform the public that they have opened up a Real Estate and Insurance office at 376 Water-st.
W. MIGHT, formerly 326 George-st.
A. TAYLOR, of the firm of Bell & Taylor.
376 Water-st. Phone 66

Melting Prices at STENSON'S RIDDANCE SALE

MEN'S OXFORDS, sold regularly at $4, $4.50 and $5. Riddance Sale Price only....$2.98

MEN'S PATENT COLT BLUCHER BALS, sold regularly at $4 to $5. Riddance Sale....$2.48

MEN'S INVICTUS SHOES, sold regularly at $5. Riddance Sale Price....$3.48

WOMEN'S KID and PATENT COLT OXFORDS, sold regularly at $3.50 and $4.00 Riddance Sale Price....$1.95

WOMEN'S DONGOLA and PATENT COLT OXFORDS, sold regular at $3.00. Riddance Sale Price....$1.39

WOMEN'S DONGOLA OXFORDS, sold regularly at $1.75 and $2. Riddance Sale... 98c

Boys', Misses and Children's Shoes similarly reduced in price.

20% off all Trunks, Valises and Suit Cases.

J. T. STENSON & SONS
364 George Street
Telephone 73.

Real Estate

City and Farm Property for sale or to rent
MONEY TO LOAN.
C. BLEWETT, 332 George-st., Peterboro
Office Phone 1221.
House Phone 566

DELICIOUS ICE CREAM

Ice Cream such as we make is really delicious this warm weather.
We go to the utmost care to secure the very surest ingredients to put into its making
The choicest of flavorings and richest of creams combined with years of experience result in a delightful product that cannot be excelled.
We're absolutely confident of everything we say and want you to make us prove it.
Cool Parlour with three electric ceiling fans.

COLEMAN BROS.
462 George-St.

WE SELL Anything you want
WE BUY Anything you have to sell.

JAY'S STORES
390 Aylmer St
Peterborough
Phone 623.

THE PLACE FOR FRUIT

Fresh shipment every day. All in prime order.

NEW VEGETABLES

Cabbage, Cucumbers and all such like seasonable delicacies. We have them all fresh.

MINICOLA BROS.
WHOLESALE AND RETAIL
Hunter Street - Both Phones 337

PHOTO SUPPLIES

A full line of Anthony Scovil Goods, Cycko Papers, Kodaks and Cameras.

HIGH-CLASS PHOTOGRAPHY

Expert posing and lighting enable us to produce portraits of merit--pictures that please

The Lendrum Studio
170 CHARLOTTE ST PETERBOROUGH

CITY NEWS ITEMS

Band Practice To-night

There will be a band rehearsal to-night at eight o'clock at the band hall.

Choice Dairy Butter

Dairy butter for sale at 23 cents per lb. Walter M. Roebuck, corner Water and Smith streets.

Practice Postponed

The George street church choir will not meet for practice on Thursday evening of this week.

Subaltern's Certificate

Lieut. K. G. Leech, of the 57th Regiment, has been granted a subaltern's certificate of qualification.

Echo Campers

A number of members of Echo Camp are "vacating" at their cottage, Stony Lake.

A Good Catch

Seven large lunge were caught near "Yankee Bonnet," on Monday in the Otonabee. The largest one tipped the scales at 22 pounds.

Pianos to Rent.

Pianos and organs rented from $1.00 per month up. Six months' rent allowed in case of purchase. The J. M. Greene Music Co., Limited, George st.

Chemong Regatta

The Chemong 'bus will leave Gibbs' livery stable for the Chemong regatta on Thursday at twelve, one and two o'clock.

There will also be a 'bus leaving Chemong for Peterborough after the dance.

SPECIAL ROUND TRIP of 80c return, to the gatherin o' the clans at Campbellford Thursday, Aug. 11th. Train leaves G.T.R. at 8.30 a m.

Trades and Labor Council

The Trades and Labor Council will meet to-night in the Knights of Pythias Hall, Simcoe street, at eight o'clock sharp, and it is imperative that every member be on hand. Business of importance will come up for discussion at this meeting.

SPECIAL ROUND TRIP of 80c return, to the gatherin o' the clans at Campbellford, Thursday, Aug. 11th. Train leaves G.T.R. at 8.30 a.m.

Liked the Otonabee

An Orillia despatch says—The large, roomy steamer 'Otonabee,' of Peterborough, which has been running out of Orillia for the past week or so, returned to Stony Lake Sunday. The 'Otonabee,' which is a twin screw steamer, can make 14 knots per hour. It is rumored that if the sojourn in these waters proves satisfactory to the directorate of the company the Otonabee or a similar craft will be placed on the waters at this end of the Trent Valley Canal next year.

FARM LABORERS EXCURSIONS VIA CANADIAN PACIFIC RY.

Friday, August 12th and Tuesday, August 16th. Fare from Peterboro'—$10.00 going, $18.00 returning. See advertisement in this paper and secure tickets early at ticket office. Wm. McIlroy, Agent.

Canadian National Bench Shows

Prize lists for the Bench Show at the Canadian National Exhibition are now being distributed. There is an excellent range of premiums in every department, and as the territory is limited because of the muzzle legislation, and the entry price has been reduced, it is expected that there will be an immense show of dogs.

The entries will close on August 15th, with Dr. J. O. Orr, Manager and Secretary, City Hall, Toronto.

All Saint's Notes

The rector of All Saints' leaves to-morrow, Aug. 11th, for a month's holidays in the Maritime Provinces. During his absence the services will be supplied as follows:—Aug. 14th, Rev. C. A. G. Spence; Aug. 21st, Bishop Reeve, who will also administer Holy Communion in the morning; Aug. 28th, Mr. Langton Gilbert, of Trinity College; Sept. 4th, Rev. E. W. Pickford.

During the rector's absence the Brotherhood of St. Andrew will meet Sunday evenings after service, instead of Monday.

The W. A. is holding an excursion per steamer Otonabee to-morrow afternoon—Thursday half-holiday—down the river. It promises to be very successful.

The choir outing will be held down the river to Jubilee Saturday per Mr. Allen's yacht the Tootsy, leaving the street car wharf at 12.30.

To absorb the shock that would destroy tungsten lamps suspended by a cord, there has been invented a spiral wire spring, terminating in each end in a device to engage the cord.

ATE TOADSTOOLS AND ARE DEAD

Poisoned to death by eating toadstools in mistake for mushrooms, was the fate of the two children of Mr. Raymond Kingsbury, of Rochester, and their grandmother, Mrs. Hannah Kingsbury, was also poisoned from the same cause.

Mr. Roy Kingsbury, the well known local plumber, who is a near relative of the parties concerned, received the first intelligence of the tragic event at noon to-day through the medium of a Rochester newspaper mailed to him by his brother.

It appears that the grandfather of the two children, whose ages are three years and fifteen months, respectively, while on his way home from work plucked some toad-stools from the roadside, mistaking them for mushrooms.

Theys were eaten on Saturday morning but no ill effects were felt until two o'clock in the afternoon when the two children were seized with violent vomiting and died a little later despite the aid of medical skill.

Mrs. Hannah Kingsbury is fifty-five years of age and has probably succumbed by this time.

Mr. Kingsbury was terribly shocked to hear the sudden and terrible tidings.

IS THE GOOSE THAT LAID GOLDEN EGG NO LONGER HEROINE OF MERE FABLE?

If the reported facts are right, this farmer apparently thinks he has lost the goose that lays the golden egg.

The story runs thusly according to reliable authority;

Last Sunday a couple of young men while paddling on the river confiscated for their own use one of a flock of geese that were assembled in a holiday float. The owner of the goose apparently witnessed the unconventional appropriation for he stood on the shore a short distance from the scene of the tragedy—for the goose was killed—with a rifle in his hand and invited one of the principals in the affair, who had paddled up singlehanded in the meantime, and when he did so the irate one asked for an explanation and talked forcibly of prosecution. Four or five other dwellers of the mainland joined the little shore party and expressed their indignation.

Later one of the two accused wanted to square the matter up by giving the owner of the goose three dollars but the latter said it would cost the pair fifty dollars to settle the matter. The couldn't hear this latter appeal however, and at the time of going to press it had not been learned if any settlement had been effected.

SEIZED WITH CONVULSIONS WHILE BOATING ON RIVER

A series of minor adventures, none of them specially startling, however, and yet startling enough to cause alarm to all concerned, were enacted on the Otonabee river late Sunday evening. For some time before the real facts were learned, campers in the neighborhood feared that some one had met a watery grave.

Alderman Wm. Buller and five other gentlemen played a prominent part in the events.

It appears that the launch in which these gentlemen were, ran out of gasoline at Robinson's Island. The boat was left there while the occupants went back and got a punt to tow itback to their camp. Everything was going along smoothly and the launch was being leisurely towed back, when the piercing cries of a woman assailed their ears. It was pitch dark and the spot from where the cries emanated was not discernible. The cries of "stop that gasoline yacht," "stop that yacht" continued. Quickly cutting loose from the launch, that was in tow the occupants of the punt rowed rapidly in the direction of the cries. At the same time a launch containing the Greer party also was found to be approaching the same direction.

The punt reached the scene first, and beheld a skiff containing a woman and two men. One of the men was holding the other down in the bottom of the boat and appeared to be struggling with him, while the woman sat in the stern and uttering the cries which had attracted notice first. The punt drew up close to the skiff and the woman explained that their companion had been suddenly stricken with a fit of some kind and his contortions and violent movements had threatened to upset the boat.

The man was finally quieted enough and the occupants of the punt left him in charge of the party on the Greer launch.

The Buller party went back after their launch and found that it had drifted in among the weeds and was easily found again.

While the incident did not amount to much, still it was alarming enough at the time, the impenetrable darkness making it impossible to distinguish anything on the water at the time.

MIDLAND FIREMEN WERE WELCOMED TO PETEEBORO'

The city's population to-day was increased by between four and five hundred visitors, who arrived here from Midland at 10.30 this morning.

The excursion was under the auspices of the Midland firemen. They were accompanied by the I.O.F. band of that city, who attracted considerable attention while marching up George street at noon to-day. The visitors all remained in the city viewing the sights and places of interest. Nearly all were distinguishable by their badges.

They were met at the station by Ald. Phelan, chairman of the Reception Committee, and Fire Chief Howard, who welcomed them to the city. Little booklets were distributed to the visitors descriptive of Peterborough and which will be probably carried away as souvenirs.

They return home at 8 o'clock this evening.

SAID GOODBYE TO JIMMIE

Last evening the baseball team of the Total Abstinence Society and many who were their zealous supporters throughout the year, gathered in the gymnasium of their club rooms to bid farewell to a true sport and a real baseball player, who left this morning for Pittsburg, namely, Mr. James Callaghan, the T.A.S. third baseman, but better known to his associates as "Batler," about which many parodies are composed and sung by the club. Mr. Callaghan, the pinch hit specialist, has been connected with the T.A.S. baseball team for many years and whether it was that Jimmie knew he was to leave or not it makes little difference, but this year he made a phenomenal hit with his good batting and the excellent all round ball playing. A most enjoyable time was spent at the rooms, and the following programme was given;

Piano selections, W. O'Brien.

Recitation, Casey at the bat (localized) J. J. Dorris.

Song, W. Cahill.

Step dance, J. Callaghan and S. Holihan.

Songs, ("Bearman and "Batler") Base ball team.

Step dance, S. Hoolihan.

Song, Jas. Callaghan.

Speech, Mr. J. J. Hickey, President.

Mr. Hickey made a few remarks, explaining the reason why the assemblage was held and called upon Mr. J. J. Dorris to read the address.

Mr. Dorris read the following address and Mr. A. J. Quinlan presented his colleague with a handsome brass mounted suitcase, as a remembrance of the T.A.S. baseball team of 1910.

Peterborough, August 9th, 1910.

Mr. James Callaghan, alias John Evers, Premier Third Sacker, Senior City League;—

Dear Jimmie,—It is with mingled feelings of joy and sorrow that we, your chums in the good old baseball game, gather around you this evening to show in some tangible form our deep appreciation of your work and worth on the diamond, and to bid you God speed in your journey to the "smoky" city. The ball team, in particular, loses one of its strongest players and one who at all times gave his best efforts to further the interests of the green and white on the diamond, and could always be relied upon to play the game at any and at all times. We assure you that we appreciate greatly what you have done for us, and how you have always been eager and willing to help us annex another championship, and, while we feel sorry, indeed, this evening to have to bid you a fond farewell, we wish you every success in your new field of labor and social prestige, and trust you will ever remember that over here in this good old city of Peterborough, you have left behind friends who will watch with interest your career in the "smoky" city, both in your line of work and on the ball field.

We cannot let this occasion pass without showing more tangibly than by a flow of words our kindly feelings towards you, and for that reason we ask you to accept this little remembrance in the spirit in which it is given, and should you at any time decide to come home, you may be sure we will be here to await you and have a place on the team ready for you, who will be always known to us as "the kid who could lay them on."

Signed on behalf of the boys:
J. J. HICKEY, President.
JAMES J. DORIS, Sec.-Treas.
A. J. QUINLAN, Manager.

Mr. Callaghan made a suitable reply and assured his fellow players that their names would always be uppermost in his mind, and he would remember that Peterborough players showed him the game.

With one spontaneous outburst of warm and friendly emotion, awakened by the many favors received from Jimmie, all present sang, "He's a jolly good fellow."

From the T.A.S. rooms the baseball teams and guests went to the Chinese Cafe where a sumptuous supper was prepared. After the meal was partaken of Mr. W. O'Brien made a short speech, in which he wished Mr. Callaghan every success in his new field of enterprise.

The evening was brought to a close by the singing of "Auld Lang Syne."

The Peterborough Conservatory of Music
302 Hunter Street

Every branch of music taught from Kindergarten to Graduation. Faculty of 20 resident and visiting Teachers, including such well known artists as Henry J. Lautz, Vocal Master of the Toronto Conservatory of Music, Miss Lina D. Adamson, Violiniste, Toronto Conservatory of Music, Miss Laura Newman, late of Vienna, Austria, Piano.

Complete course in Piano, Organ, Vocal, Violin and other orchestral instruments

Pupils prepared for examination at the University of Toronto and for the Toronto Conservatory of Music. Special Classes in Theory.

RUPERT GLIDDON,
Musical Director

THE RUMOR WAS NOT CONFIRMED

The rumor that has been afloat around the city that P. C. Newhall has resigned with the intention of accepting a position as detective on a railway was not confirmed at police headquarters this morning.

FOR RICE LAKE

The Steamer Monarch will make a special trip for Rice Lake to-morrow, Thursday, August 11th leaving Wolfe St. Wharf at 2.00 p. m., calling at Street Railway Wharf for Gore's Landing, returning about 8.30. Return Tickets 50c

R. PINCHIN
General Manager

RECOMMENDED A GARBAGE BY-LAW

The Board of Health met yesterday morning, and the chairman was authorized to appoint a committee to look into the milk question and report to the Board, and a resolution was passed recommending that the Council submit a garbage by-law to the people at the next municipal elections. There were present at the meeting the chairman, Dr. F. P. McNulty, Dr. Young, and Messrs. Edgar, Murty and Johnston.

The following accounts were ordered to be paid—Mrs. Fallons, $30; Geo. Hutchison, 75 cents, and A. W. McPherson, $2.96.

Mrs. Sandercock wrote re sewer connection in Inverlea Park.

It was moved by Mr. Murty, and seconded by Mr. Edgar, that the construction of a sewer be recommended.

The Medical Health Officer reported verbally on the general health conditions of the city. The garbage and milk problems were discussed by the Board.

Mr. Johnston moved, seconded by Mr. Edgar, that the chairman appoint a small committee to investigate the milk problem and to report back to the Board.

It was moved by Mr. Edgar, seconded by Dr. Young, that the City Council be asked to submit a garbage by-law to the people at the next municipal election.

Dr. Young presented a statement of the services he rendered the city during the smallpox epidemic in 1909.

After some discussion it was moved by Mr. Murty, seconded by Mr. Johnston, that Dr. Young's account be settled for $100.

SPECIAL ROUND TRIP of 80c return, to the gatherin, o' the Clans, at Campbellford, Thursday, Aug. 11th. Train leaves G.T.R. at 8.30 a.m.

The small hat is really the smart thing of the hour.

$2,500 SALARY

As Provincial Manager now, two-and-a-half years ago hardware clerk at $8 per week, and who was a farmer's son, 23 years of age and without pull. Six month's training in one of our branches and two years' faithful services to his company made the difference.

The difference between the big big men and the little men, the successful and the unsuccessful—is only a difference of training. We have transformed thousands of little men into big men.

NO VACATION.

Enter Any Day.

Peterboro' Business College
(FOUNDED 1885.
GEO. SPOTTON, - Principal

FRENCH DRY CLEANNIG AND PRESSING

Old and new customers will find that they will have the same first class work and promptness as formerly, in either stores.

Contracts taken. We call for and deliver

TWO STORES:—
173 Simcoe St. - - Phone 669
204 Charlotte St. - - Phone 575.
Machine Phone 357.

The Latest Coiffure For The Ladies

If you want to wear your hair in the latest style you will need the following:—

TURBANS
in several sizes, 25c, 35c, 50c each

TURBAN BRAIDS
the very newest, all shades to match the hair for 80c and $1.00.

LARGE HAIR NETS from 5c to 25c
LARGE PINS in Amber Shells.
CALL AND SEE OUR NEW SHIPMENT OF HAIR ACCESSORIES

MRS. M. J. BYRNE
424 GEORGE ST PHONE 226

BARGAINS! BARGAINS!

READ THEM OVER

A Few of the Many Bargains Written Here to Induce You to Look Where You Can Save on Your Purchases

CHINA WARE

Assortment of china in sugar and cream sets, cake plates, salad bowls, etc., choice.... 29c
30 celery trays in Japanese and Austrian china, also rose jars, comb and brush trays, regular up to $1.75 ea. Choice for.... 79c
10 cocoa jugs, assorted, each... 49c
50 jardineres, tinted, majolica ware, yours at.... 37c
10c art vases, pretty designs, up to $2 each, on sale.... 49c
50 fancy china cups and saucers, each.... 10c
10 dozen white cups and saucers, per dozen.... 59c

SUNDRIES

30 dozen Nevada silver tea spoons, regular 85c for.... 59c
10 dozen table spoons, regular $3 dozen for each.... 13c
20 ice picks, regular 15c for.... 8c
25 lawn hose nozzles, reg. 50c for 15c
10,000 ladies' visiting cards, fine quality cards for.... 8c
Imperial club playing cards, Goodall's make, clearing at.... 15c

200 dog collars, 25c for.... 15c
100 tooth brushes, 25c for.... 15c
100 dressing combs, 30c for.... 15c
20 ladies' hand bags up to $2.25 for.... 67c
75 bristle cloth brushes for.... 15c
30 ebonized hand mirrors, 25c for 15c
200 sample hair brushes, 25 per cent off regular price....
80 baseballs, $1.00 for.... 25c
30 dozen white celluloid handle knives.... $1.48, $2.89, $2.38
500 assorted linen writing pads, 80 leaves, each.... 5c
Marguerite note papers and envelopes to match, 24 sheets and 25 envelopes for.... 9c
Carving sets in cases at bargain prices

WALL PAPER

1000 rolls grounded wall paper, clearing at per roll.... 1c
500 rolls grounded wall paper, pretty design, with 9 in. border, per roll.... 3c
15 patterns wall paper suitable for parlors, halls and dining rooms, regular 25c clearing at.... 15c
1600 quarts house paint, regular 50c, clearing at.... 30c

379 GEORGE ST. PETERBORO' | **ROUTLEY'S** | 262 QUEEN ST. TORONTO

Canadian National Exhibition

TORONTO

AUGUST 27th to SEPTEMBER 12th, 1910

Improved Grounds, New Buildings, International Live Stock Show, Exhibits by all the Provinces, Magnificent Art Loan Exhibit.

BY PERMISSION OF HIS MAJESTY

BAND OF THE GRENADIER GUARDS

KING GEORGE'S HOUSEHOLD BAND

400 MUSICIANS

Model Military Camp. Tattoo every night. Everything new in attractions. Wonderful Firework Spectacles.

1,000 PERFORMERS

THE NAVAL REVIEW AT SPITHEAD

BATTLE BETWEEN DREADNOUGHT AND AIRSHIP

WATCH FOR REDUCED RATES AND EXCURSIONS.

For all information write Manager, J. O. ORR, City Hall, Toronto.

SPORTING NEWS

"GOLDEN SMILE" BALKS AT BILL FOR BRONZE BUST

New York, August 3.—Cartaino Sciarrino, an Italian sculptor, residing here, refused to believe in the sincerity of Heavyweight Champion Jack Johnson's reputed "golden smile." As a result Sciarrino has instituted a suit of $4,000 against the ebony champion. When John J. Freschi, attorney for the clay caster, went to Baron Wilkins's resort to serve the title holder with a warrant it was discovered that the black bird had flown. 'Tis said that Johnson made for Atlantic City when he learned that trouble was in store for him.

Sciarrino's claim for the amount he seeks, the sculptor claims, is due him for making a bust in bronze of the bronzed champion. Johnson was so eager for a cast of himself that he spent several hours of each day for several weeks in posing for the sculptor.

Big Jack always came to the studio with an escort of three or four huskies. This bodyguard always attended Johnson in his journeys, for the big black still has a premonition that some one is intent on doing him bodily harm.

LOSES FIGHT WITH DEATH

The Passing of Joe Gans the Baltimore Negro Lightweight, Consumption the Cause

Special to the Review.

Baltimore, Aug. 10.—Joe Gans, ex-champion lightweight of the world, died here this morning at the home of his foster parents, Mr. and Mrs. Gans, following a brave battle for months against tuberculosis.

Gans was 36 years old.

BALL RESULTS

Big pitching feats were the order in the [illegible] of Buffalo, shut out Jersey City without a hit or run. Russell, of Baltimore, blanked Montreal, allowing only one hit, and Lee, of Newark, held Toronto to two hits and no score. Baltimore and Montreal broke even in a doubleheader, and Rochester lost to Providence 2 to 1, and fell back into second place. Philadelphia won the first game of the season at Detroit. New York won and lost at St. Louis, Ford won his game. Boston outbatted Chicago, but lost 7 to 4. In the National New York trimmed St. Louis and Pittsburg shut out Boston. Philadelphia and Chicago divided the honors in a double-header. Cincinnati took two games from Brooklyn.

TAR BABY AND MR. KAUFMAN

Philadelphia, Aug. 9.—Al Kaufman, the burly Californian, and Sam Langford, the Boston negro, the bugaboo of all middleweights, will cross arms in a six-round bout to-morrow night at the Philadelphia National League ball park. Harry Edwards, manager of the National A.C., of the Quaker City, is responsible for getting the men together, giving the men their choice of a $5,000 purse or an option on the receipts. The baseball enclosure will seat close to thirty thousand, and the prices range from $1 to $3.

The bout is causing much speculation all over the country. Gothamites especially are interested in the outcome, for the winner will, in all probability, get first crack at Johnson. Langford has declared that he will hound Big Jack when the latter sets sail for the other side, but the Boston boxer must first dispose of Kaufman in convincing style before he can hope to tackle Johnson.

Kaufman will have a chance to show how much he has improved since he last performed in the east. Kaufman has been benefited by training with Johnson for the latter's fight with Jeffries. Johnson taught Kaufman a few tricks of the trade, and the big German says he will use them against the stalky negro to-morrow night.

Sam is confident that he can put Kaufman away inside the limit, while Kaufman expressed the same view, except that Langford will be the one to seek the shelter of the carpet.

Wood's Phosphodine, *The Great English Remedy.* Tones and invigorates the whole nervous system, makes new Blood in old Veins, *Cures Nervous Debility, Mental and Brain Worry, Despondency, Sexual Weakness, Emissions, Spermatorrhœa, and Effects of Abuse or Excesses.* Price $1 per box, six for $5. One will please, six will cure. Sold by all druggists or mailed in plain pkg. on receipt of price. *New pamphlet mailed free.* The Wood Medicine Co. (formerly Windsor) Toronto, Ont.

BASEBALL YESTERDAY.

The Eastern League.

Toronto .... 0 0 0 0 0 0 0 0 0—0
Newark .... 0 1 0 0 0 0 1 0 0 *—2

Two-base hit—Louden. Sacrifice hits—Ganley, Zimmerman. Stolen base—Louden. First base on errors—Newark 3. Struck out—By Rudolph 3. Bases on balls—Off Lee 1, off Rudolph 1. Wild pitch—Rudolph. Balk—Rudolph. Passed ball—Tonneman. Left on bases—Newark 8, Toronto 2. Umpires—Byron and Kelly. Attendance—300.

Buffalo .... 0 0 0 0 1 0 0 0 0—1
Jersey City .... 0 0 0 0 0 0 0 0 0—0

Two base hits—Smith, Sabrie, Henline. Sacrifice hits—McCabe. First base on errors—Buffalo 2. Struck out—By Camnitz 1, by Carmichael 4. Bases on balls—Off Kissinger 1, off Camnitz 1. Hits—Off Kissinger, 1 in 2 innings. Left on bases—Buffalo 5. Umpires—Messrs. Boyle and Hall[illegible].

Baltimore .... 0 1 0 0 0 0 0 1 *—2
Montreal .... 0 0 0 0 0 0 0 0 0—0

Two base hits—Egan, Demmitt. Three base hit—Nicholls. Sacrifice hits—Frick, Nicholls, Dunn, Holly. Bases stolen—By Yeager, Goode, Cockill, Slagle. Bases on balls—Off Russell 3, off E. Jones 2. Hit by pitcher—Russell 1. Struck out—By Russell 6, by E. Jones 3. Left on bases—Baltimore 9, Montreal 7. First base on errors—Montreal 2. Time of game 2 hours. Umpires—Murray and Finneran.

Second Game.

Baltimore .... [illegible]
Montreal .... 1 0 3 0 0 0 0 0 3—7

Two base hits—Beaton, Walsh, Jones, Clancy, Dubuc. Three base hits—Demmitt 2. Sacrifice hits—Yeager, Jones, Holly, Walsh, Beaton, Yeager. Bases stolen—By Demmitt, Walsh. Double plays—Demmitt to McAllister. Bases on balls—Off Vickers 3, off Burchell 2, off Crowley 3, off Adkins 1. Struck out—By Adkins 5, by Crowley 3, by Keefe 1. Wild pitches—Crowley 1, Adkins 1. Left on bases—Baltimore 6, Montreal 3. First base on errors—Baltimore 1. Time of game 2.15. Umpires—Finneran and Murray. Attendance 3500.

Providence .... 0 0 2 0 0 0 0 0 *—2
Rochester .... 0 0 0 0 0 0 0 1 0—1

Sacrifice hits—Phelan, Ragon. Stolen bases—Atz 2, Moeller. Two-base hits—Rock, Courtney. Three-base hits—Hoffman, Ward. First base on errors—Rochester 3. Left on bases—Providence 4, Rochester 8. Struck out—By Ragon 2. Time—1.16. Umpires—Hurst and Stafford.

National League Scores.

First game— R.H.E.
Chicago .... 0 1 0 0 0 0 0 0 0—1 8 2
Philadelphia .... 0 0 0 0 0 0 2 1 *—3 9 0

Batteries—Brown, Archer and Kling; Moore and Dooin. Umpires—Rigler and Emslie.

Second game— R.H.E.
Chicago .... 0 0 4 3 1 5 0 0 1—14 14 1
Philadelphia .... 0 0 0 0 0 1 0 0 0—1 11 2

Batteries—Cole and Kling; Slack, Shettler, Slaughter, Brennan and Moran. Umpires—Rigler and Emslie.

First game— R.H.E.
Cincinnati ..0 0 0 0 0 0 0 0 0 0 0 0 0 1—1 8 2
Brooklyn ....0 0 0 0 0 0 0 0 0 0 0 0 0 0—0 9 1

Batteries—Gaspar and McLean; Scanlon and Bell and Bergen and Erwin. Umpires—Klem and Kane.

Second game— R.H.E.
Cincinnati .... 0 0 0 3 0 0 1 3 0—7 13 1
Brooklyn .... 1 0 1 0 0 0 0 0 0—2 5 1

Batteries—Burns and McLean; Rucker and Erwin. Umpires—Kane ad Klem.

St. Louis .... 1 0 0 3 0 0 0 0 0—4 9 2
New York .... 0 0 8 0 0 1 0 0 *—9 14 1

Batteries—Harmon and Zmich and Phelps and Bresnahan; Drucke, Wiltz and Myers. Umpires—O'Day and Brennan.

Pittsburg .... 0 2 0 1 4 0 3 0 0—10 16 1
Boston .... 0 0 0 0 0 0 0 0 0—0 11 4

Batteries—Adams and Gibson; Mattern, Ferguson and Smith. Umpires—Johnstone and Eason.

American League Results.

First game— R.H.E.
St. Louis .... 0 0 0 0 0 1 0 0 *—1 6 1
New York .... 0 0 0 0 0 0 0 0 0—0 8 2

Batteries—Powell and Killifer; Quinn, Criger and Mitchell. Umpires—Perrine and Dineen.

Second game— R.H.E.
St. Louis .... 0 0 0 0 0 0 0 0 0—0 3 3
New York .... 0 3 0 0 0 1 0 0 4—8 9 2

Batteries—Bailey and Killifer; Ford and Mitchell. Umpires—Doneen and Perrine.

First game— R.H.E.
Cleveland .... 3 0 1 0 0 3 0 0 *—7 13 0
Washington .... 0 0 0 0 0 0 0 0 1—1 6 2

Batteries—Young and Easterly; Reisling, Otey and Smith. Umpires—O'Loughlin and Egan.

Second game— R.H.E.
Cleveland .... 0 0 0 0 0 0 0 0 0—0 6 0
Washington .... 0 1 0 0 0 0 0 0 0—1 4 0

Batteries—Harkness and Bemis; Walker and Henry. Umpires—Egan and O'Loughlin.

Philadelphia .... 1 0 0 0 0 2 0 0 0—3 3 1
Detroit .... 0 0 1 0 0 0 0 0 0—1 5 2

Batteries—Plank and Thomas; Willett and Stanage. Umpires—Connolly and Kerin.

Boston .... 0 0 3 0 0 0 0 1 0—4 14 3
Chicago .... 0 2 0 0 2 1 2 0 *—7 11 2

Batteries—Collins, Hall and Carrigan; White, Walsh and Payne. Umpires—Colliflower and Evans.

Never too Old to Earn

How much does Bob Fitzsimmons get for his vaudeville sketch?

One thing is certain, he receives between $500 and $1,000 a week.

While he maintains that it was not his privilege to tell, E. Clark Walker, local manager of the Pantages Theatre, admitted that Fitz receives $150 more now than when he was around this way before. Six hundred and fifty per week is said to be the correct amount.

Fitz seems to be one man whose services increase with age. He says that when he and Mrs. Fitsimmons go on the boards in the new sketch now being written for them by Jack London, he expects to draw down from $1,500 to $2,000 per week.

BYRON AND THE BALLOON.

How the Poet In 1822 Predicted the Airship of Today.

Those who have read the fiction of Edgar Allan Poe will recall his wonderful story of the balloon with a propelling rudder, which, crossing the Atlantic from Europe in three days, landed on the coast of South Carolina. This story was published in 1838, preceding the flight of Bleriot from Calais to Dover more than seventy years. And now it is remarked that as early as 1822, sixteen years before Poe, Byron foretold the motor.

It was in 1822 that Byron lived at Pisa, Italy, where he had rented for a year the Lanfranchie palace, and it was there that he entertained a Captain Medwin, who on his return to London published his "Conversations With Lord Byron." One of these conversations is to this effect:

"Who can but regret," said Byron, "that he has been born two or three hundred years too soon. Here is a letter from a savant of Bologna who claims to have discovered the secret of guiding balloons by means of a rudder and who assures me that he is ready to disclose this secret to the government. I imagine that we are soon to make journeys through the air instead of sea voyages, at last to find a way to go to the moon despite the lack of atmosphere that Fontanelle has discovered there. There is not as much madness in this idea as one may suppose. The sciences are now in their infancy."

Medwin left Pisa in March, 1822. It was near the close of that year that Byron published the latter parts of his "Don Juan," in which the poet shows that he had been inspired by the discovery of the Bologna savant. See the second stanza of the tenth canto:

Man fell with apples and with apples rose,
If this be true, for we must deem the mode
In which Sir Isaac Newton could disclose
Through the then [illegible] stars the turnpike road,
A thing to counterbalance human woes,
For ever since immortal man hath glowed
With all kinds of mechanics, and full soon
Steam engines will conduct him to the moon.

Byron's "Don Juan" was translated into French by Amedee Pichot in 1825; but, daring as was that translator, he did not venture to put "Don Juan" into rhyme, and today the foregoing stanza done in French prose is supposed to be a prediction of aviation by motor, though Byron's suggestion goes no further.—London Globe.

Bread In Sweden.

In Sweden the bread of the people is for the most part hard, thin as a dinner plate and about the size of one. It is baked without yeast, and the water is practically all extracted in the process of baking; hence, relatively per pound of bread, its cost is much higher than in the common forms of bread as we know them, containing one-half their weight in water that has cost nothing. Loaf bread and rolls in Sweden are a luxury.

Anniversary of Pope's Coronation.

Rome, Aug. 10.—The seventh anniversary of the coronation of Pope Pius was celebrated yesterday with imposants, without and evasion, equivocation. All the members of the Sacred College, the papal court, heads of religious orders, members of the diplomatic corps, and prominent representatives of the Roman aristocracy were present.

Complete In Three Years.

Edmonton, Alta., Aug. 10.—D. D. Mann, vice-president of the Canadian Northern Railway, passed through Lashburn Monday night, returning from British Columbia. Word was gleaned that the mountain section is to be completed in three years and that the Superior division, from Seliwood, will be under contract immediately.

Wall Paper.

In these days of simplicity of furniture, when the painfully twisted shapes and dust catching whatnots are relegated to the oblivion of the attic, there is greater opportunity for the decoration of the walls of a room.

When it is brought to mind how much of the wall space of a room is evident it is necessary that due consideration be given to the selection of paper. The pattern should not be such that the harmonious furnishings of a room are lost in the dominating of color or design of the background.

Plain paper of neutral tones or indistinct striped paper is the most desirable. Nothing is more execrable in taste than the glaring huge flower forms that pain the eye and hang in questionable glory (that never seems to fade) on the four walls of a room.

A plain lower portion of burlap or Japanese grass cloth or even linen is excellent as a relief from the patterned paper above. The tapestry tones give wide choice for the lower plain band and are procurable in really artistic combinations.

One decorator suggests a study of a Persian rug for inspiration in the selection of colors for wall decoration.

A Fatal Fire In New Town.

Kindersley, Sask., Aug. 10.—Fire, which broke out shortly after midnight in Lynn's restaurant, caused the death of the proprietor, J. C. Lynn, who perished in an effort to save a child, whom he thought had not been got out. The restaurant and I. E. Hahn's gent's furnishings store were totally destroyed, and only the hard efforts of citizens saved further loss.

Railway Heads at Stratford.

Stratford, Aug. 10.—President Hays and the chairman of the board of directors, A. W. Smithers, of the G.T.R., and party arrived here last evening. An inspection of the company's big shops and other premises will occupy their attention in the morning, after which they will proceed to Sarnia, to take boat for Fort William.

Disobedience Caused Wreck.

Ignacio, Cal., Aug. 10—Disobedience of orders, according to the railroad officials, on the part of a conductor was responsible for a head-on collision between a passenger and a freight train on the Northwest Pacific last Monday night, that took a known toll of 11 lives and resulted in the injury of about 20.

If a moderately stiff spring be attached between the handle and back of a floor brush it will shake the dust from the brush at the end of every stroke.

No one questions the honest motives of those who advocate local option, or prohibition—not even we who brew Regal Lager. But the temperate folk who use Regal Lager as a daily beverage, for the health's sake know how mistaken is the idea that so pure a tonic a drink is an intoxicant.

Steer Straight

for the best beer ever brewed and you are sure to come to us. Our Bottled Beer is "Bottled Health." It means vigor and strength, a good appetite and high spirits. It is the best medicine for the weak and the best food for the strong. Keep our excellent Beer in your home as a beverage and you will have no need of a doctor. Nothing but the purest ingredients used in the brewing.

The Calcutt Brewing & Malting Co'y, of Ashburnham, Limited

KAWARTHA LAKES

Otonabee Navigation Co

Season 1910 TIME TABLE Season 1910

Steamers Otonabee, Monarch, Water Lily, Manita, Maid-a-Vale, connecting at Peterborough, Bobcaygeon and Lindsay with Canadian Pacific railway trains from Toronto, Buffalo, Detroit and all points east and west; and with Grand Trunk railway Peterborough, Lakefield and Lindsay.

BOBCAYGEON AND STONEY LAKE

STEAMER MAID-A-VALE

Read Down 9.02 a.m. Lv / 12.10 p.m. Ar C.P.R. Toronto / Bobc'g'n C.P.R. Ar 6.55 p.m. / Le 3.45 " Read Up

1.15 p.m. Leave ...... Bobcaygeon ...... Arrive 12.00
1.45 " ...... Sandy Point ...... 11.50 "
2.15 " ...... Oak Orchard ...... 11.00 "
2.35 " ...... Islinda ...... 10.45 "
3.35 " ...... Buckhorn ...... 9.10 "
4.00 " ...... Burleigh Falls ...... 8.30 "
4.30 " ...... Juniper Island ...... 8.00 "
4.45 " ... Mt. Julian and Viamede ... 7.5
5.00 " ...... Glenwood ...... 7.20 "
5.25 p.m. Arrive ... Crow's Landing ... Lv. 7.00 "

PETERBOROUGH AND STONEY LAKE

STEAMER WATER LILY

Read Down 9.02 a.m. Lv / 11.28 " Ar C.P.R. Toronto / Pet'boro C.P.R. Ar 6.55 p.m. / Lv 4.38 " Read Up

1.00 p.m. Leave ...... Peterborough ...... Arrive 12.30 p.m.
3.30 " ...... Lakefield ...... 9.50 a.m.
4.10 " ...... Young's Point ...... 9.10 "
4.20 " ...... South Beach ...... 9.00 "
4.45 " ...... Kawartha Park ...... 8.35 "
5.10 " ...... McCracken's Landing ...... 8.10 "
5.20 " ...... Juniper Island ...... 8.00 "
5.50 " ...... Burleigh Falls ...... 7.30 "
6.30 " Mt Julian & Vi'mde (Str Water L'y) 7.00 "
7.30 p.m. Ar. Crow's Ld'g (Str. Maid-a-V) lv. 7.00 a.m.

LINDSAY AND STURGEON POINT

STEAMER MANITA (From July 4th to Sept. 3rd)

Leave Lindsay 9 a.m., 1.15 p.m., and 5.30 p.m. Returning, leave Sturgeon Point at 7.15 a.m., 10.45 a.m., and 3 p.m. Except Tuesdays and Fridays, when the steamer goes to Coboconk—Leaving Lindsay 9 a.m., touching Sturgeon Point, Fenelon Falls and Rosedale. Returning, will arrive at Lindsay at 5.30 p.m.

Commencing July 4th, steamer leaves Sturgeon Point, Mondays, one hour earlier than above schedule allowing passengers to connect with 7.50 a.m. C.P.R. train for Toronto; also with G.T.R. trains at Lindsay, going north and south.

PETERBOROUGH AND RICE LAKE

STEAMER MONARCH

Read Down 5.00 p.m. Lv / 7.47 " Ar C.P.R. Toronto / Pet'boro C.P.R. Ar 10.15 a.m. / Lv 7.42 " Read Up

Mondays leave Gores Landing at 6 A.M. and 4 P.M.
Tuesdays, Wednesdays and Fridays at ...... 4 P.M.
Saturdays at ...... 6.30 A.M.
Mondays arrive at Gores Landing at ...... 1.15 P.M.
Tuesdays, Wednesdays and Fridays at ...... 12.15 P.M.
Mondays leave Peterborough at ...... 10.00 P.M.
Tuesdays, Wednesdays and Fridays at ...... 9.00 A.M.
Saturdays at ...... 4.00 P.M.

STEAMER OTONABEE

Largest and best equipped steamer on minor inland waters, open for excursions on waters from Barrie, Orillia and Jackson's Point, Lake Simcoe, all Kawartha Lake Ports, and Peterborough to Hastings, and Rice Lake waters.

Apply at office of the Company, Peterborough for information as to routes and camping locations.

W. H. ROBERTSON, President. R. PINCHIN, General Manager

BARBER SHOPS OF PETERBOROUGH

TOBACCONIST SNELGROVE'S CIGARS BARBER SHOP PIPES

PRIMEAU BROS. BARBERS 162 - - - HUNTER STREET

THE UP-TO-DATE BARBER SHOP KINGDON & SPENCE 326 GEORGE ST. CIGARS TOBACCOS

SNOWDEN HOUSE BARBER SHOP GEO. IRWIN

THE ANTISEPTIC SHOP A. CAMPBELL CIGARS - PIPES

Kelley's Barber Shop 164 Simcoe St. CIGARS - TOBACCOS

A. LEWIS —AT— THE CROWN HOTEL

THE ORIENTAL HOTEL BARBER SHOP

Windsor Hotel BARBER SHOP GEO. BROUSSEAU 149 . . . . . BROCK-ST.

BRUCE PATTERSON 176 CHARLOTTE ST., OPPOSITE WHITE HOUSE. 4 CHAIRS—NO WAITING CIGARS . . . . BATH . . . TOBACCOS

THE ONTARIO CONSOLIDATED MINES, Limited.

AUTHORIZED CAPITAL $350,000.00 PAR VALUE OF SHARES 25c EACH

10 acres in the richest part of Cobalt, the world's most famous Silver Field. 4 acres prospected, showing 6 well defined calcite veins. Shaft 60 feet deep and all necessary buildings on property.

Write for prospectus, maps and special letter.

APPLICATIONS FOR STOCK FILLED IN ORDER OF RECEIPT.

For Further Particulars Apply

MERSON & CO.

Members Standard Stock and Mining Exchange

16 KING ST. WEST, TORONTO, CANADA.

"HOTEL LENOX" BUFFALO N.Y.

FIREPROOF THROUGHOUT

MODERN HIGHEST GRADE UNEXCELLED SERVICE.

Patrons may take Taxicabs or carriages from Depots or Steamboat Landings direct to hotel, charging same to The Lenox.

EUROPEAN PLAN $1.50 per day and up.

Attractive Restaurant Prices.

When in Buffalo stop at The Lenox The accommodations and service in sure to please.

C. A. MINER, Mgr.

BE PREPARED!

Before misfortune happens by having your LIFE and PROPERTY insured.

We issue policies covering:—

Life, Fire, Accident and Sickness, Plate Glass, Marine, Tourists, Motor Boat, Burglarly, Liability, Automobile and Live Stock Risks.

For Full Particulars on any of the above lines call at—

W. H. HILL'S GENERAL INSURANCE AGENCY

159 Hunter Street.

Phone 14, Bell or Machine

ESTABLISHED 1883.

Ask Your Doctor what he thinks of **Abbey's Effervescent Salt** and be guided by his knowledge and experience. 25c and 60c. At dealers. 68

COAL
THAT IS COAL

Is the LEHIGH VALLEY COAL at **$7.30 PER TON**

Hardwood

First Class. - - - Best in City

Four Foot $6.00 Per Cord

Cut and split as desired

—AT—

J. E. A. FITZGERALD
Phone 111.

INFORMATION OF GENERAL INTEREST

If a little glycerine be rubbed on the back of a paper label before it is pasted on a metal receptacle it will not be so liable to curl off.

Nearly one half of the fatal accidents in coal mines are due to falls of rock or coal, and less than 20 per cent to explosions or fires.

A train ferry for the English Channel, to permit a man to enter a car in London and retain his seat until he reaches Paris, has been proposed.

Drawing copper from the soil through its roots until the metal permeated the entire tree, a giant oak on the campus of the Minnesota State University literally committed suicide.

More than 55,500,000 pounds of tea were exported from Calcutta in the fiscal year, ending March 31, in which more than 7,500,000 pounds came directly to the United States and Canada.

A small piece of tubing fastened across the handle bars of a motorcycle provides a convenient place for carrying small accessories for which there is no other place on the machine.

To increase the interest in cotton raising in Argentina the government has arranged a number of competitions to be held this year and next in which medals and cash prizes will be awarded.

By switching off the power in the central station for an instant every evening, causing the electrical lights in Cape Town to blink, the residents of the city are given the correct time.

The Zurich corporation, which governs that Swiss city, has refused to license any more gasoline cabs, claiming that electric cabs are as efficient and economical and lack the noise and odor.

Metals, according to an English authority, have diseases, tin crumbling into a gray powder when long exposed to severe cold and yellow phosphorus, if left to the ravages of time, turning red.

A Berlin photographer uses a large mirror in his gallery. Posed before it a patron gets an idea of how his likeness will be reproduced by the camera, and a satisfactory picture generally results.

While Europe has borrowed the white pine, the Douglas fir and the black walnut from North America, this continent has borrowed the Norway spruce and maple and the Scotch and Austrian pine in return.

An English scientist has advanced the theory that buildings along a sea cost lean toward the water with a bending of the earth's crust whenever the tide rises and claims to have measured the movement.

To a New York man has been granted a patent on a hammer with a resilient band over the head to hold a nail that is to be driven, notches in the head being arranged to grip the heads of various sized nails.

To keep emanations of radium from getting out as well as burglars from getting in, a safe built in England to hold that most precious metal has three-foot steel walls, and a load lining of the same thickness.

According to the French statistics there was a decrease of 516,188,222 gallons in the wine production of the world last year from the previous year, of which the output of the United States decreased 6,600,000.

Automobiles are now built to order to fit purchasers, makers using for measuring purposes a framework in which the seat raises and lowers, the footboard tilts at varying angles and the steering road is adjustable for length.

The British Admiralty is trying an American's invention for building concrete piles in the place where they are to stand. A tube with hinged jaws at the end is first sunk, then filled with concrete and withdrawn after the concrete has hardened.

Cook's Cotton Root Compound.

The great Uterine Tonic, and only safe effectual Monthly Regulator on which women can depend. Sold in three degrees of strength—No. 1, $1; No. 2, 10 degrees stronger, $3; No. 3, for special cases, $5 per box. Sold by all druggists, or sent prepaid on receipt of price. Free pamphlet. Address: THE COOK MEDICINE CO., TORONTO, ONT. (formerly Windsor)

"SHOWERING" THE BRIDE.

Pretty Ways of Presenting Her With Prenuptial Gifts.

"Shower" parties for a bride to be are great fun both for the prospective bride and for the girl friends who give them. Still, there is likely to be a shade of embarrassment about the occasion, as there so often is when gifts are presented and received, unless some pretty foolery is devised to swallow up the bride's gratitude in laughter. At one very successful linen "shower" which happened not long ago the guests as they arrived deposited their gifts for the bride elect in an immense hollow wedding bell of orange blossoms, which was hung between the doors that separated the two parlors. The guest of honor, by the way, was invited for an hour a trifle later than that named for the others, so all the gifts were safely in the receptacle, out of sight, when she arrived.

After luncheon, when every one was assembled in the parlor, the hostess put the end of a long white satin streamer which hung from the bell into the bride elect's hand and asked her to give a good stiff pull. Out came a veritable shower of pretty handmade garments, burying the bride in filmy white, and amid the laughter and the scrambling to pick things up the bride's thanks and exclamations of delight couldn't possibly embarrass the givers.

Another good idea is to secrete the gifts in unexpected places about the house. Then after luncheon the bride and her friends have a hunt for them. It is as much fun as the game of "hide the thimble"—more, if the hostess will take the trouble to label each gift with a bit of quaint advice or some fun provoking motto. One woman whose home boasts a billiard room led the guests at a party she was giving in honor of a bride elect upstairs to this apartment. There on the table, upside down, were a number of plates, each with some absurd counsel for young "Newlyweds" on its back. The bride to be was commanded to read all this aloud before turning the plates, but when she had done this there were revealed twelve exquisite hand painted plates, each given by one of the guests.

A "traveler's luncheon," where the gifts are offered in miniature grips, suit cases and hat boxes, is nice for an engaged girl if she expects to spend her honeymoon traveling, as many people do.

Laying Out a Garden.

In the new garden the making of a walk is as much a matter of study and care as the sidewalk in front of the house. There is nothing so good for this purpose as concrete, but where the expense of that ideal material is too great there can be substituted brick, flagstone, cobbles, pebbles or limestone screenings, says the Delineator for March. The walk should be the only formal stiff feature about the well planned home garden, and time, with the growth of the foliage along its sides, will cure that to a great extent.

The walk should "lead from somewhere to something." It should have a purpose, which is primarily to give access to the garden, but if there are any landscape features in the garden, as there should be, it should become a portion of their motif. If there is a pergola, summer house or garden seat the access thereto should be by the main walk and not by a lateral path. This presupposes a garden of considerable extent, as these features would have no place in a tiny one; but, lacking these, there must still be something to which the walk leads. It should not end against a wall, fence or the side of a building, but if it approach them should be continued along them to end definitely somewhere, as a door to a building or a gate in a wall, fence or hedge. This marks the real difference between the walk and the path. The latter may lead anywhere and end nowhere. It may lead into and stop at a clump of bushes and may wind and turn at convenience.

Housemaids' Caps.

Nothing makes for neatness of appearance in the housemaid's attire like a fresh, immaculate cap. With her black gown and frilly apron the little headpiece harmonizes beautifully. There is to be found in the shops a new cap that is very attractive. It is

not unlike the net and lace jabots that three seasons ago were so popular. Then for morning wear or less dressy effects there is an Alsatian bow composed of lawn with buttonholed edges. This is a very practical model and launders perfectly. A tiny black ribbon rosette in the center of the bow is an addition from a modish standpoint.

Jumped From Wireless Tower.

Sault Ste. Marie, Mich., Aug. 9.—Riley Johnson, a sailor, committed suicide in a most sensational manner Sunday night. With hundreds of onlookers powerless to interfere, he jumped to death from the 375 foot tower of the Great Lakes Radio Telegraph Co., on Hill Heights.

CHAT ON HAND BAGS

The Monogram Model's the Winner This Season.

CORD HANDLES VERY NEW.

Irish Lace Bags All That Can Be Desired by the Dainty Woman For Wear With Lingerie Gowns—Jewelers Mount Them.

The fad of the moment in Paris is the monogram bag, and the little sketches here shown are fair representatives of a whole line of these less frivolous and most convenient of accessories.

The value of the hand bay is no longer to be disputed. The pocketless condition of the garb of modern woman has long ago let in the bag as a permanent possession.

It is counted among the legitimate expenses of economical woman and is not likely soon to drop from the list.

Black velvet bags are a feature of the season, an all the year round article, matching the garment in winter and the hat or some touch on the costume in summer. Their particular at-

LATEST MONOGRAM MODEL.

traction at the moment is the monogram in gold or brass to match the mount.

Cords are the last expression of a sensible fashion mandate for the saving of gloves. Metal chains, however, survive and are necessary on the bag with the engraved mounting.

The suede bag is identical in outline with the velvet, and its monograms do not differ. Either material is beaded, and many of the simple designs suggest the home application of large gems and little beads.

The beaded reticule of other days has come back both in its mounted state and in a drawn together model, and invariably the beadwork, which is done by hand, is a reproduction of the old floral wreath or basket of flowers done on the most ancient of hand bags. All that is needed in the modern bead bag is that softening influence of time to bring down the colors to a lower tone.

Irish lace bags are all that can be desired for the best of lingerie gowns. Their prettiest models are those having a background of baby Irish with a heavy motif on the front.

Plain linen, too, shows an inset of Irish lace back and front, and others are of linen covered with a heavy white diagonal net resembling fish net curtaining.

The embroidered and braided linen shopping bags are to be used again, and among them one of the newest shapes is round. The perfectly round linen bag on silver mounts with a

BAG WITH CORD HANDLE.

silver initial is excellent when made carefully at home of rich dark homespun linen to match a costume of mulberry, for instance.

Just here let the admonition be sounded—line it with silk of a lighter shade and have the jeweler do the mounting.

Serious Fighting In Persia.

Teheran, Persia, Aug. 8.—A serious engagement took place here yesterday, in which there were many casualties. A Government proclamation, ordering the Nationalists to disarm within 48 hours, was ignored, and it was decided to adopt severe measures to enforce it. The German Minister vainly interceded with the Nationalists, who took up their position in the northern part of the city, under the leadership of Satar Khan, the Constitutionalist, and Bakir Khan.

Borden Tour Begins Next Month.

Ottawa, Aug. 8.—R. L. Borden will open a tour of Ottawa Valley towns early next month. He will speak first at Renfrew and Arnprior.

ADVERTISE IN THE REVIEW.

HALL'S BRIDGE

Special to the Review.

Hall's Bridge, Aug. 8.—The farmers are busy with their harvest, and report a good crop in some places.

Mrs. Stephen Harris entertained company last week.

Miss Christie Shearer, of Lakehurst, spent last week at Buckhorn.

Miss Edith Fulton is at present the guest of Mrs. Stevenson, Lakehurst.

The tea and concert under the auspices of the Presbyterian church, at Buckhorn, on Tuesday evening was a very successful entertainment. The programme consisted of speeches, addresses, solos and instrumentals by local talent and others, who kindly assisted.

CAMPBELLCROFT

Special to Review

Campbellcroft, Aug. 9.—Mrs. Thos. Lord entertained the ladies of the Woman's Institute last Thursday.

Mr. and Mrs. Allison have returned from their visit to Lindsay and Toronto.

Miss Lizzie Sackville has gone on a trip to the northwest.

Miss Beatrice Carruthers, of Toronto, is the guest of her sister, Mrs. Richard Murton.

CAVAN

Mr. Harry Tinney shipped a carload of horses from here on Monday last via C.P.R.

Mr. and Mrs. West Hutchinson, of Peterborough, are visiting at the home of their parents, Mr. and Mrs. Robt. Hutchinson, Cavan.

C Mrs. Troope and Miss Troope, of Port Hope, are guests at the home of Mrs. Henry Argue.

Mr. and Mrs. G. M. Vance, of Sherburne, were visitors at the home of Mr. and Mrs. Robt. Vance, last week.

An exciting incident occurred on the farm of Mr. Sanfield Staples last week. The men were out in the fields drawing in grain when one of the men who, by the way, was a newly arrived immigrant, started to smoke, when by some means or other, the load caught fire, causing the horses to run away. The load was completely consumed and considerable damage was done to the waggon and rack. Fortunately no one was hurt excepting Mr. Staples himself, who sustained a serious injury to his feelings, which we trust will not incapacitate him very long.

Quarterly services were held in Cavanville Methodist church on Sunday evening instead of in the morning, which has been the custom for the past few years. This is a change which will meet with the approval of the church members of the three appointments. It means that each of the three churches on the circuit will have its individual quarterly services, whereas the usual custom was to hold one quarterly service in Cavanville to supply the needs of the whole circuit.

A new cement bridge is being erected on the middle road. This along with several others which have been constructed this spring and summer, shows the energetic manner in which the present council is proceeding in replacing the old-time wooden structures, which were a menace to the travelling public of to-day. Mr. Wm. Elliott, Harry Braithwaite and J. Paul are the contractors for the job.

The weather for the past few days has been such as to cause the farmers to say some mean things about the almanac man, which do not tend to improve the above gentleman's reputation. This section has been visited by some very severe electrical storms while harvesting operations are practically at a standstill.

Mr. Jim Keegan, who has been on the sick list for some time past, has recovered sufficiently to enable him to attend to business again.

Incendiary Fire.

Brockville, Aug. 8.—At 5.30 yesterday morning the fire brigade was summoned to the three-storey Merrill Block on King street, occupied by C. H. Post, dry goods, and Charles E. Johnston & Co., house furnishings, with flats accommodating the cigar factory of Robinson & Burtrand, the Young Liberal Club, Lindsay's art headquarters and lodge rooms for various fraternal organizations. A watchman found the hallway, running from the ground to the top flats, with two flights of stairs in the centre, a mass of flames, which had originated under the second stairway.

The brigade confined the fire to the hall, but in extinguishing the flames, which had become embedded in the garret, the building was completely water soaked, which caused the principal damage, estimated at between $8,000 and $10,000, partially covered by insurance.

The police have under arrest a middle-aged man giving the name of Peter Marret of Toronto, who says he started the blaze about an hour before it was discovered. He gave himself up at police headquarters, and pointed out the spot to Chief Burke, where he touched the match in a bundle of papers under the stairs. The general opinion is that it was the act of an insane man.

CASTORIA
For Infants and Children.
The Kind You Have Always Bought
Bears the Signature of Chas. H. Fletcher.

IT'S AUTOMOBILE SEASON

We direct your attention to the "Russell" the only all Canadian made car You never thought of it being the only car made in Canada, all others having their motors and many other parts shipped in from the United States and elsewhere. It's appearance, comfort and running qualities cannot be improved. It car be supplied with either knight 00 valve type motor at prices from **$2.200** *to* **$6,000**, *with large wheels, long wheel base and 80 to 60 horse power moter*

We also handle the "Ford" which is recognized the world over as the best proposition for the money. The Ford will do anything that any other car will do. It is run entirely by magnets, no battery to run down, will make from 25 to 30 miles on a gallon of gasoline and 10,000 to 15,000 miles on a set of tires. This ca combines comfort, pleasure, business and economy. You can buy a five passenger Touring Car including full equipment for **$1,150.** *F. O. B. Walkerville. Watch the Fords go by, Ask for a free demonstration of either.*

All Motor Supplies in Stock

DRUMMOND & DUFFUS
135-137 SIMCOE STREET.

Natural gas, the first in Europe, in commercial quantities, was discovered by Hungarian shepherd boys lighting vapors escaping from a marsh.

A Swedish astronomer has advanced the theory that the canals of Mars are nothing but cracks, filled with sand, which changes color in proportion as it is damp or dry.

A meter that measures the amount of coal passing over spiral vanes inside a chute, attached to a spindle that operates dials on the outside, is the invention of a Pennsylvanian.

Lakefield and Stoney Lake Route

Time Table—Season 1910

Steamers Stoney Lake, Empress and Islinder, until further notice will connect at Lakefield with all trains for Stoney Lake.

Read Down A.M.	P.M.	P.M.		Read Up P.M.	A.M.	P.M.
Lv. 9.15	1 15	6 15	Lakefield	Ar 6.00	9.00	4.15
Ar. 9.45	1.45	6.45	Young's Point	Lv 5.30	8.15	3.30
9.55	1.55	6.55	South Beach	5.20	8.05	3.00
10.30	2.45	7.45	McCracken's I.	4 30	7.15	2.45
11.00	3 00	8.15	Juniper Island	4.00	7.00	2.30
Ar.	5 60	9.00	Breeze's	3.00	6.00	2.00
		9.30	Crowe's Landing		5.50	
Lv. 11.30	3.30	8.45	Mt. Julian, Viamede	1 30	6 15	12.80
Ar. 12 00	4.00	9.00	Burleigh Falls	1.00	6.45	12.00

Meals served on board.

Monday mornings steamer will leave Mt. Julian at 5.00 a.m., Juniper Island 5.10 and McCracken's 5.20. Connecting with 6.40 train for Peterborough, arriving at Peterborough at 7 a.m.

MEALS SERVED ON BOARD.

Company reserves right to change time table without notice.

Tickets honored by Str. Lintonia, Capt. Gray, for passage between Peterborough and Stoney Lake, through the canal only.

For excursion rates, dates, etc., write to the

Stoney Lake Navigation Co.'y
Young's Point.
F. G. YOUNG, Gen. Man.

The First Impression

Of a man and his business is given to those he corresponds with by the style and character shown in

The Stationery He Uses

If you want to have the distinction that goes with stationery with an individuality about it, come to

THE REVIEW

for your supplies. We make a special feature of this class of work, and turn out material that is exclusive in style and made from the finest stock. Included under this head are;—

Letterheads, Billheads, Envelopes, Circulars, Catalogues, Office Books, Loose Leaf Ledgers, Card Systems, etc., etc.

Come and talk it over, or phone 189, and our representative will call—

REVIEW PRINTING COMPANY

Robt. Fair & Co. Limited.

THURSDAY MORNING BARGAINS

A wondrous display of prices awaits those who are fortunate enough to do their shopping at

The Golden Lion
Next Thursday Forenoon

Just a few items to serve as an index to the big list we have laid out:—

500 yards of our choicest Wash Suitings and Shimmery Cotton Dress Fabrics that formerly sold at 20c, 25c and 35c yard. Your choice for...... **12½c**

Ladies' Colored Lisle Lace Stockings, 20 dozen in all, that sold at 35c the pair. Thursday morning...... **19c PAIR**

Boys' Heavy Ribbed Stockings, double heels, sizes 6, 6½ and 7, formerly sold at 25c the pair. Thursday morning...... **15c**

Ladies' Fast Black Seamless Cotton Stockings, the quality that sells at 12½c and 15c the pair. Thursday morning 3 pairs for...... **25c**

Robt. Fair & Co. Limited

NEWSY NOTES FROM NORWOOD

Damage by Lightning, School Board Meeting, Personal

Special to the Review.

Norwood, Aug. 8.—Miss Annie Fife, of Toronto, is visiting her parents here.

Dr. and Mrs. O. Howson, of Kalamazoo, are visiting the former's parents, Mr. and Mrs. W. R. Howson, Queen street.

Mr. Scott, of Newcastle, is the guest of his mother, Mrs. J. Finlay.

Mr. and Mrs. M. R. Callandar have returned from a trip to Guelph.

Mr. Will Howson, manager of the Union Bank at Stirling, is the guest of his parents here.

Miss E. Beavis, of Peterborough, is visiting her sister, Mrs. E. J. Laing.

Miss Chamberlain, of Toronto, is the guest of Miss Rose Squire.

Miss Ruby Young has returned from a visit to her sister, Mrs. Bull, in Warkworth.

Miss Annie Peters, of Peterborough, is the guest of Miss Rose Squire.

A number of Norwoodites attended the regatta at Trent Bridge on Wednesday, August 3rd, and were greatly pleased with the evenings' sports. A dance was held in Mrs. Brown's hotel, where most of the young people danced until the wee small hours of the morning. The regatta committee are to be congratulated on its success.

Mr. Fred Beavis, of Colborne, is visiting relatives here.

During the terrific storm which passed over Norwood and vicinity last week, Mr. Albert Webster, of Dummer, had the misfortune to have fifteen panes of glass broken, while Mr. Kelly, who resides near Mr. Webster, had some thirty broken. Mr. Henry Thistlewaite had two valuable cows struck by lightning during the night while standing under a pine tree.

Mr. J. W. Stuart, of Peterborough, was in town last week in the interests of the Singer sewing machine.

Mr. Jetty Thompson, of Havelock, visited his family here on Sunday.

Mr. and Mrs. T. Rogers, of Detroit are visiting the former's parents, Mr. and Mrs. W. Rogers, Belmont street.

Mr. Harper, of Peterborough, is visiting Norwood friends.

Mr. and Mrs. Fred. Squire, of Havelock, visited the latter's parents here on Sunday.

Miss E. T. Beavis, of Peterborough, Mrs. E. J. Laing and daughters, Mabel and Elsie, of town, visited Hastings on Monday.

Rev. Mr. Elliott, of the U.S., is visiting Norwood friends.

Mr. and Mrs. Hermie Nicol, of Calgary, Alta., are visiting friends in Norwood.

Mr. J. B. Pearce is having the front of his block of stores on Colborne street freshened with a coat of paint. Mr. Ben Weese is doing the work.

The Board of Education met in the High School on Monday evening, Aug. 8th, at 7.30 o'clock. Following are the members who were present:—Messrs. J. L. Squire (chairman); F. Anderson, J. F. Elliott, E. P. Cuffe, J. A. Finlay, H. McNaughton, H. Drain, Wm. Webster.

The minutes of the last meeting, held on July 6th, were read and adopted.

The chairman reported that Miss Bella Scott, of Toronto, had been engaged on the High School staff.

Mr. Finlay submitted insurance policy for $25.00 in the Caledonia Insurance Co., and the chairman reported that the insurance on the High School had been increased to $5,000.

It was moved by Mr. Cuffe and seconded by Mr. McNaughton, that they accept the report of the committee re insurance on High School, and that they look into the policies for the Public school with a view to having same put into satisfactory condition.

Mr O'Rielly addressed the Board re repairing fences around the agricultural grounds. He pointed out that certain portions of the fence belonging to the Board required reparing.

Moved by Mr. Finlay, seconded by Mr. Finlay, that the chairman, Mr. Pakenham and Mr. Cuffe be a committee to ascertain what interest the Board of Education has in the fair grounds, with a view to finding their obligations in regard to the fencing of the grounds, and that the committee be authorized to take action to repair the said fences, if deemed necessary.—Carried.

Mr. Finlay laid the estimates for the year before the Board.

Moved by Mr. Finlay, seconded by Mr. Cuffe, that the estimates be accepted, demanding for the High School $1,150, and for the Public School $2,875.—Carried.

Communications were received as follows:—

From Mr. B. Weese, as read from the chair, asking for $500 and new agreement.

ACCOUNTS.

R. G. Thomson......	$ 1.95
R. G. Thomas, ads......	5.44
W. H. Tucker, spplies,......	28.58
Agricultural School, per J. B. Henderson......	2.20

Moved by Mr. Cuffe, seconded by H. Drain, that the accounts be referred to their respective committees, and if found correct, to be paid.—Carried.

The chairman reported the resignation of Mr. T. Loughbridge as a member of the Board.

It was moved by Mr. Anderson, and seconded by Mr. McNaughton, that they offer the janitor an advnace of $25.00 per year, to take effect Sept. 30, 1910, and also that they qualify the first clause in the present agreement, where he may have permission to do work outside during the summer holidays, so long as he discharges his duties as efficiently as he has done in the past.

The Board then adjourned.

MILLBROOK MATTERS

WEDDING—A LARGE BARN—PERSONALS

Special to the Review.

Millbrook, Aug. 8.—Mr. John Fitzgerald is building a new house, which is rapidly nearing completion, Mr. Marshman and Mr. McCullough are the contractors.

An open air bowling rink has been erected in Millbrook, with about 25 paid up members on the roll. A nice plot of land has been secured and electric lights installed. The rink is situated on the main street and will accommodate four teams.

Miss Winslow left for Brantford on Monday, where she intends visiting her sister, Mrs. Benson.

Pethick Bros., who keep a livery stable in this town, hired a horse to a stranger last week with the understanding that it was to be returned the same day. But when two days had elapsed and the horse had not been returned the owners became uneasy, and procured the services of a Toronto detective. However, the man telephoned in from Cobourg, saying that the horse was all right, and would be returned as soon as possible, which was a great relief to the owner.

Mr. and Mrs. G. M. Vance and daughters, of Shelburne, were visitors at the home of Mr. and Mrs. W. Vance last week.

The Methodist Sunday school excursion, scheduled for Tuesday, Aug. 2nd, was postponed on account of the G.T.R. strike. This is the second excursion that has been cancelled on account of

Miss Lizabel Howell left on Wednesday for New York, where she intends visiting her sister, Mrs. Dr. Davey. Miss Howell expects to be away about six weeks.

Miss M. Fitzgerald is spending a couple of weeks' holidays at Colborne.

A highly successful barn raising was held on the farm of Mr. Joshua Whitfield, when one of the largest barns of the county was erected by a hundred willing hands. Mr. West Fry, of Millbrook, was the contractor, and he deserves great credit for the workmanlike manner in which the contract was carried out. A new feature of the barn is the roof, which is a perfect semi-circle, and as round on top as a roller. It will be covered with metalic shingles. Mr. and the Misses Kennedy, assisted by the ladies of the vicinity, were on hand to help supply the demands of the inner man.

A wedding of considerable interest was that of Mr. Thos. F. Read, of Port Arthur, and Miss Eleanor Thompson, daughter of Mr. Thos. A. Thompson, of Port Hope, which took place at the home of the bride's parents on July 28th. A number of friends were present at the ceremony, and after a sumptuous dinner the happy couple left for an extended wedding trip. Mr. Read is assistant postmaster at Port Arthur, and is a highly respected citizen of that place.

Mr. A. Leach, of Millbrook, left for New Ontario last week. Mr. Leach intends to locate his land grants.

Mr. and Mrs. Geo. McLelland, of Peterborough, were the guests of Mrs. J. D. Deyell last week.

Union services were held in the Presbyterian and Methodist churches on Sunday. The Rev. Mr. Rogers preached in the Presbyterian on Sunday morning and in the Methodist at night. The Rev. Mr. Johnston, pastor of the Presbyterian church, is away on a two weeks' holiday in Toronto.

Mr. John Scollen, of Toronto, was a welcome guest at the home of Mr. and Mrs. J. D. Fair on Sunday last.

Miss Helen Armstrong left on Wednesday last to visit her brother at Fort Dodge, Iowa.

Mr. R. W. Clarke left on Wednesday last to attend the Methodist conference to be held in Vancouver. He expects to be absent for over a month. Mr. Clarke intends visiting his brother at Winnipeg on the return trip, and also his son, Watson, at Rowland, Manitoba.

Miss Brackenbridge, of Toronto, is visiting her cousin, Mrs. W. J. Gillott, of this place.

NEWS ITEMS FROM WARSAW

Special to the Review.

Warsaw, Aug. 9.—Mr. E. Hawthorne was in the city Tuesday and Wednesday of last week on business.

Miss May Campbell, Pasadina, California, is the guest of her mother, Mrs. T. Campbell, for a few weeks.

Mr. E. Thomas journeyed to Peterborough on Friday.

Rev. Mr. and Mrs. MacLedo, Indian River, visited here on Thursday.

Mr. Brown, Peterborough, was in town on business Friday.

Mr. Marmion Clements spent Sunday last with friends at Hall's Bridge.

Miss Pearl MacIntosh and Miss Campbell visited at the home of Mr. Robert Knox, South Dummer, on Thursday.

Miss Nellie MacNaughton, Bridgenorth, is the guest of Mrs. Charley Grey for a few days.

Mr. and Miss Kidd, Indian River, were in town on Thursday attending the funeral of their uncle, Mr. Jas. Payton.

Mrs. Ken. Douglas and Miss Vera are visiting friends in Peterborough this week.

Mr Herb Grant, Orillia, is visiting with friends here for a short time.

The farmers are being somewhat delayed with the harvest here owing to the heavy rainfalls lately.

Mr. Frank Hughes, Peterborough, is the guest of Mr. Joseph Crowe this week.

Miss Beckett has returned to her home in Norwood after spending a couple of weeks, the guest of Miss Eva Lonsberry.

Mrs. W. H. Clemants and children visited friends at Stony Lake on Thursday.

Mr. Robert Bullock was in Peterborough on business Wednesday.

Mr. and Mrs. Hugh Kidd and Master Donald visited friends in Lakefield Sunday.

Miss J. R. Selkirk is the guest of Mrs. D. Sanderson, Lakefield, for a few days this week.

Misses Annie and Mary Nesbitt, Westwood, were the guests of Miss M. Middleton, Sunday.

Misses Myrtle and Eddie Payne, Lakefield, visited at the home of Mr. George Taylor Saturday.

Mr. Robert Quinlan, Lakefield, was in town on Monday.

Mr. and Mrs. D. Sanderson, and Miss Ena, Lakefield, were guests of Mrs. J. R. Selkirk Sunday.

Miss Johnston, Campbellford, is visiting at the home of Mr. T. Cuffe.

Mr. George Payne, Lakefield, drove to Warsaw Monday.

Mr. and Mrs. Jos. Miles, Hastings, are guests of friends in town.

Mrs. T. Chatten and Miss Nita, of Peterborough, are the guests of Mrs. Thomas Cooper.

Dr. Munroe is spending a few days with his parents at Nairn.

Miss Mabel Taylor is visiting friends in Peterborough.

Miss Mary Cooper, Peterborough, is visiting friends in this vicinty.

Mr. and Mrs. W. K. Payne, Peterborough, were guests of Mrs. Uriah Payne Monday.

Miss Florence Snider, who for some time has been staying with her sister, Mrs. A. O. Kidd, Peterborough, returned to her home on Saturday.

Mr. R. G. Hendron drove to Indian River Monday.

Mrs. T. Calvert and children, Peterborough, were guests of Mrs. Gordon Payne.

JERMYN

Special to Review.

Jermyn, Aug. 8.—Miss Courtney, of Toronto, is the guest of Miss L. Fife.

Master Arthur Liesgtt, of Peterborough, who has been spending his holidays at Mr. Jas. Fife's, has returned home.

Mr. and Mrs. P. Pallin spent Sunday with Mr. J. Pallin.

Miss D. Evans, of Peterborough, spent last week with her friend, Miss M. H. Fife.

Miss P. Hardrill, of Peterborough, spent Sunday with her aunt, Mrs. G. Patterson.

Mr. L. Armstrong left Saturday on a trip to Gowganda.

Mr. W. Patterson took a trip to Lang not long ago.

It is reported that one of our local young men will write a short book entitled, "The Joys of Being Stormstayed on a Wednesday Night."

Miss Flossie Fife, of Peterborough, is the guest of Miss Mary Fife this week.

Mr. Art McKay of Norwood, spent Sunday with his brother, Herbert.

The C.P.R. completed the clearing of the wreck on Sunday.

Mr. Stuart Armstrong has given us another proof of his enterprise by purchasing a new and complete Sawyer-Massey threshing outfit. The outfit is a large one, the cleaner having a 36x54 inch cylinder and the engine being 20 horse power.

We hear many murmurings about a lawn social to be given by the Bethel League in the near future. We all hope that it will go through.

Miss Flo Eason, of Peterborough, spent Sunday with her parents.

Jermyn took on a festive air Wednesday morning. The reason may be seen in another column of the Review.

FRANK HILL

Special to the Review.

Frank Hill, Aug. 9.—Weather still unsettled.

Mr. Wilbert Franks attended the dance held at Mr. Ned Hickey's one evening last week.

Misses Ada Paterson and Annie Lowes intend leaving for Saskatchewan on Tuesday next.

Mr. Vincent Franks and Miss Ethel Nurse spent Sunday evening with Miss Pearl Franks.

Mr. James Franks attended the funeral of the late Wm. Geary, Friday morning.

Mr. Charles Mills threshed for Mr. M. McCarrell last week.

Mrs. Geo. Franks, jr., is visiting friends in Peterborough.

Mr. James Moore intends leaving for Washington this week.

The many friends of Miss Greta Clark are pleased to hear that she has passed her examinations.

Some of our young people spent Sunday afternoon at Chemong Park.

Mr. Ira and Misses Olive and Cora Switzer were visiting at Mr. John Lowes', Friday.

OTONABEE

Special to the Review.

Otonabee, Aug. 5.—Many people attended Salem church last Sunday, the fine weather bringing out large crowds.

Mr. and Mrs. [illegible], of Toronto, have been visiting Mr. Fitzgerald for a few days.

Mr. James Duffis, of this section, is ill in St. Joseph's Hospital. We join in wishing him a speedy recovery.

Mr. H. Butcher, the well known brick manufacturer, left for Fort William on Monday. While regretting his departure, we wish him great success in his new home.

Mr. David McMahon and Mr. Galvin hav ebeen making some repairs at the culvert.

The crops in this section are looking a little shrunken.

CLYDESDALE

Mr. Francis Gooley disposed of his stock, farm implements and his household contents on August 2nd. We very sorry to hear Mr. Gooley is leaving Clydesdale, he is moving out west. His many friends wish for him a successful future.

Mr. P. Gilroy spent Tuesday the guest of his cousin, Mr. F. J. Bullied.

Miss Esther Fletcher is spending her vacation under the parental roof.

Mr. Wallace Harte is spending a few weeks the guest of Mr. Walter Gerrard.

Messrs. R. and J. Knox, of Lakefield, were visiting friends in the vicinity last Saturday.

Mr. Bert Trotter called on some of his friends in the neighborhood on his way home from Edmonton, Alberta, on Wednesday.

Mr. J. Bullied, of Clanrieade, is spending a few days with Mr. Walter Garrard.

Rev Mr. Garbutt, of Apsley, passed through Clydesdale on Wednesday.

Mr. Wm. Huffman, of Peterborough, has been spending a few days with his mother, Mrs. Philip Huffman.

Miss M. McPherson has again resumed her duties as teacher at S. S. No. 8.

The rain of Thursday did a great deal of good. Everything was suffering for want of it.

Mrs. C. Wilson, Coe Hill, was visiting Mrs A. Blackburn this week.

The people of Clydesdale have lost a faithful friend in the person of Miss Ada Gerrard, who was wedded on Wednesday, Aug. 3rd, to Mr. Edward Huffman, although Mrs. Huffman will still reside within a reasonable distance from us. Her many friends wish her and her husband a future of happiness.

A speed indicator which performs the same service for vessels as a speedometer for automobiles is a recent English invention.

GARDEN HILL

Mr. and Mrs. Harvey Callender, of Peterborough, were calling on old friends here.

Mr. Wm. Ellison, of Brantford, is visiting his daughter, Mrs. Sam Leggitt.

Mr. and Mrs. Parslow have returned home to St. Paul, Minn.

Mr. Tonsley, of Toronto, is the guest of Mr. John Ferguson.

Miss Aileen Ferguson, of Toronto, is visiting her parents.

Miss Ada Corbett, of Toronto, is visiting her mother, Mrs. E. Corbett.

Miss Shern, of Omemee, is visiting at the post office.

Mr. and Mrs. Charley McMurtry, and Mr. and Mrs. Albert Black, of Midland, came out in their auto to visit Mr. and Mrs. Thos. Cain and Miss A. McMurtry.

Miss Ethel Irwin, graduate nurse of Battle Creek, Mich., is spending her holidays with her parents.

Mr. and Mrs. Ormie Callender, of Peterborough are visiting their cousins the Messrs. Gardiner.

Mrs. Broomer, of Toronto, is visiting with Miss Leith.

The sympathy of this community is extended to the family of Mr. George Beatty in the death of the wife and mother, Mrs. Beatty, who was buried here last Saturday.

tea is the result of care and experience in blending—must be the combination of fine flavor, smooth strength and richness. Because all these elements are so generously included in Red Rose Tea it well merits the term "good tea."

NEVER SOLD IN BULK

Your Grocer Will Recommend It

84

IF YOU THINK OF PUTTING
VERANDAH CURTAINS OR AWNINGS
of your house we will be pleased to give you an estimate for the work.
Verandah Furniture, Hammocks, Etc.
J. J. Turner & Sons
George Street.

ALL
Accounts

Owing to A. L. Talbot Grocer and Butcher, must be paid on or before August 15th, 1910, or they will be placed in solicitor's hands for collection after this date. Any accounts presented for payment at 243 George Street, corner of Sherbrooke will be receipted.

A. L. TALBOT
412 GEORGE STREET

IF YOU WANT TO FIGHT IT OUT

From the age of 45 years the eyes have undergone a natural change (which no eye escapes), so that they are either out of focus for distance or near vision, especially at night. You cannot see distinctly with the paper a foot from the eyes and you need strong light. Your real need is suitable glasses. If you want to fight this difficulty out with nature you may do so, millions have done it before you and have [illegible]. We are relieving the eyes of such cases every day. Perhaps you will be wise by taking the matter in time.

THE PETERBOROUGH OPTICAL INSTITUTE
IN THE MARKET BUILDING.
J. W. BROWETT, Ref. D. M. O. Optical Specialist, Dr. of Optics, Philadelphia, Graduate Pennsylvania State College, New York Optical Institute, Optical Institute of Canada, Associate Graduate Detroit and Chicago Ophthalmic Colleges and Hospitals.

The Right
Furnishings
for
WARM WEATHER

Can be had at this store in our well known high qualities at remarkabiy pleasing prices.

We solicit the opportunity of proving to you that we have **Men's and Boys' Furnishings** that are right for any Man or Boy who wants the best at the least cost.

10 Dozen Men's 25c Suspenders	15c
5 Dozen Bias Stripe 50c Flowing End Ties	25c
5 Dozen Crochet 50c Tubular Silk Ties	35c
10 Dozen Fancy 15c Hose	10c
7 Dozen Balbriggan 40c Shirts and Drawers	30c
3 Dozen T.V.B. $1.00 Short Sleeve and Knee Pants	75c

H. LeBRUN & CO.
MEN'S AND BOYS' FURNISHERS
George Street - - - Peterborough

PROBABILITIES
Moderate variable winds; fine and warm to-day and on Friday.

THE DAILY REVIEW

REVIEW WANT ADS.
BRING RESULTS
One Cent a Word

VOL. LXI., No. 33. | PETERBOROUGH, ONT., CANADA, THURSDAY, AUGUST 11, 1910 | TEN CENTS PER WEEK.

SIR WILFRID STARTS WORK ON ALBERTA CENTRAL R'Y

Hon. G. P. Graham Assists at Function at Red Deer, When in the Presence of a Big Gathering of Representatives of the United Farmers of Alberta New Railway is Inaugurated.

Red Deer, Alta., Aug. 11.—In the role of a railroad mechanic, Sir Wilfrid Laurier, with the assistance of Hon. G. P. Graham, drove the first spike in the Alberta Central Railway here yesterday afternoon. The company is operating under its own charter, but the general belief is that the C.P.R. is behind the project. Simultaneously with the ceremony at Red Deer, the Canadian Northern & Alberta Central locked horns before the Railway Commission in Ottawa over right of way plans.

The charter of the Alberta Central includes a line from Moose Jaw to Red Deer, and it is the intention to push the line through to the Pacific, although there is talk of a more southerly route to Vancouver.

Red Deer is the constituency which sends to Parliament Dr. M. Clark, who has made a name for himself by taking the views of the Manchester school in Parliament, even when it meant criticism of the Government. This lent special interest to the representations of the United Farmers of Alberta, which here were presented by the executive of the provincial association. Their arguments were presented in written form. They recognized that Sir Wilfrid agreed with them in having free trade as his ideal, but the memorial went on to criticize the Government for having made practically no reductions in the tariff in fourteen years. Though it seemed, stated the deputation, that Britain received preference, yet American imports had the advantage over British. Protection was useless to the farmers, it argued, because the prices of farm produce were higher in the United States than in Canada. Statements were also presented on co-operation, the Hudson Bay Railway and the chilled meats trade, on which it was made clear that the association opposed all subsidies to private corporations, and wanted a Government system of abattoirs only.

The Premier postponed his reply till the public meeting this afternoon.

On the way to Red Deer from Edmonton, Sir Wilfrid made a brief visit at Wetakiwin, Ponoka, and Lacombe. At the latter place, a motor trip was made to the experimental farm, where extensive experiments are being carried on in the values of different kinds of oats. Receptions along the line were good, and at Red Deer the welcome was participated in by a company of the 15th Light Rifles and a cadet corps.

PERISHES BEFORE CROWD

Strange Man Wades Into Niagara Above the Falls.

Niagara Falls, N.Y., Aug. 11.—In plain view of hundreds of tourists, a man, thought to be Charles E. Stolz of Buffalo, committed suicide late yesterday by going over the American Falls

Prospect Park was filled with tourists when the man leisurely deposited his coat, hat and umbrella on the river bank, midway between Green Island bridge and Prospect Point. He attracted no attention by this act, as the day was warm and many others had acted similarly.

The crowd was horrified when, instead of lying down by his discarded wearing apparel, the man coolly walked to the river and waded into the swift current a distance of nearly 50 yards before the water carried him over the cataract. After entering the water, the man did not so much as glance back over his shoulder at the wildly gesticulating crowd on the bank, whose calls he must have heard above the roar of the falls.

When the swirling waters carried him from his feet, the suicide was whirled around several times. Watchers say there was no look of terror on his features, but rather a smile of delight. A woman who watched from near the point where the man entered the water, fainted as the suicide disappeared over the brink.

Melancholy over unsuccessful ventures in stocks is believed to have been the cause of the suicide. In the pocket of the man's coat was a note book, containing a memorandum of deals in stocks, as well as a certificate for 50 shares in the Lost Chance mine, made out in the name of Stolz.

Supt. Regan of the Buffalo police, notified Reservation Supt. Harris last night that the man was evidently Stolz, who left home early in the morning, and had not returned. Members of the family with whom he boarded said the description was that of the missing boarder, whom, they claim, had acted queerly for the past week. They said he had kept closely to his room and seemed downcast.

AVIATORS INJURED

Walter Brookins Falls Under Aeroplane While Landing—Not Seriously Hurt.

Asbury Park, N.J., Aug. 11.—Walter Brokins, the aviator, was seriously injured yesterday afternoon, while making a landing in his aeroplane, in a desperate effort to avoid injuring a crowd of spectators. Brookins saw that his machine was likely to strike a group of onlookers and he make a quick turn. The machine turned over and fell to the ground, striking several spectators in his descent.

Brookins was picked up stunned, badly bruised and with his nose broken, but his injuries are not fatal. Several spectators were injured.

Walter Brookins created a world's record for high flying on July 9 at Atlantic City, N.J., where he reached an elevation of 6,175 feet he received a $5,000 prize offered by the Atlantic City Aero Club. Brookins created other records for high flying at Indianapolis.

Walter Brookins shared with Count de Lesseps the honors of the Montreal meet, where he did some sensational high flying. He went to the Toronto aviation meet, but only remained for one day.

German Aviator Hurt.

Johanisthal, Germany, Aug. 11.—The aeroplanist Heim met with a serious accident at the aviation meeting here yesterday afternoon. While flying at a height of about 225 feet in a Wright machine, one of the propellors broke. The other continued to run causing the shaft to turn over several times. It fell with a crash and was completely demolished. Heim was immediately carried off the field unconscious. Later he regained consciousness, but his injuries are considered very grave.

MAYOR GAYNOR DOING WELL DOCTORS HOPE FOR THE BEST

No One is Able to Say Whether or Not Blood Poisoning May Set in, But the Mayor of New York is Resting Quietly—Policeman Prophesied Crime.

New York, Aug. 11.—Wm. J. Gaynor, mayor of New York, lies in St. Mary's Hospital in Hoboken last night with two segments of a split bullet, fired Tuesday by James J. Gallagher, who sought to assassinate him, still buried in his neck and mouth, but he has shown not an alarming symptom. It is beyond human power to say whether he will recover, for no one can say whether blood-poisoning will be the aftermath, but as yet the mayor's temperature has given no cause for alarm on this score. Every indication is that the wound is healing beautifully.

Bulletins issued yesterday and last night did not vary in their tone of optimism, and so cheerful was the patient, and so hopeful were his attendants, that Mrs. Gaynor, after an almost sleepless vigil at the bedside, left the mayor's side late yesterday afternoon for a 40-minute spin by automobile.

Quartered in a larger and better lighted room in the hospital, the mayor chats pleasantly with those who are allowed to see him, and confidently predicts that he will be out in a few days. As yet he has not discussed in any way the tragedy of Tuesday, or is he even aware of the identity of his assailant.

The mayor's highest temperature during the day was 100 3-5. As blood poisoning invariably indicates its beginning and spread by a raise in the patient's temperature, the nearly normal standard maintained yesterday was one of the most cheering signs to his physicians. His appetite is good, although his diet is necessarily limited to broths and liquid foods; he has shown great stamina of body and mind, and, so far as those who conversed with him can learn, he is not worrying greatly over the outcome.

One of the most extended conferences on the mayor's condition was held last night, but at its conclusion there was issued merely a brief bulletin, and no announcement was made as to when, if at all, an operation would be performed. In this respect it is pointed out that many persons have lived with bullets in their bodies, and as living proof of those, a man recently wounded in a manner almost identical to that in which the mayor was shot, visited the hospital yesterday evening.

The following bulletin on Mayor Gaynor's condition was issued at 9.30 last night: "The mayor's progress today has been satisfactory. He had good strength, has rested well, has taken considerable nourishment and is in good condition this evening."

"The bulletins disguise nothing," said Dr. Arlitz, commenting on the 9.30 bulletin. "We are trying to tell the whole truth."

Interest, of course, centres on the mayor's condition, but Gallagher, now professing a trace of penitence for his deed, commanded further notoriety from his cell in Jersey City yesterday evening. An anonymous letter, vulgarly couched and threatened the life of Street Cleaning Commissioner William H. Edwards, whose blows felled Gallagher to the deck of the Kaiser Wilhelm der Grosse on Tuesday, started a perfunctory police investigation. but generally the communication is attributed to a crank. Although it predicted for Big Bill a fate similar to the mayor's, the former football player was unconcerned.

Two young girls, who declared that they overheard an intoxicated policeman indiscreetly remark on Monday night that the mayor would be shot either on his departure for or on his return from Europe, furnished the foundation for another police inquiry. Policeman J. P. Hock of the Madison street station, whose number, 7,846, is the number given by the girls, was suspended from duty last night, pending investigation.

MAKING OF THE "QUEER"

Primitive Plant Operated in Massachusetts Prison.

Boston, Aug. 11.—How three inmates of the state prison at Charlestown were able to construct a counterfeiting outfit and manufacture spurious half dollars has been discovered by secret service officers. Ever since July 21, when the state prison officials learned that counterfeit half dollars were in circulation in the prison, and that some had got outside, an investigation has been in progress. At that time it became known that Patrick Hanley of Lynn, who is serving a 25-year sentence as a habitual criminal, was involved.

Last night it was stated that two other prisoners had been found to be accomplices of Hanley, and that the cases of all three would be presented to the federal grand jury next fall.

The method of the counterfeiters was ingenious. They secured from unknown sources some scraps of tin and lead, a jeweler's crucible and some plaster of paris. One of the trio who has a knowledge of electricity cut in on the electric light wires in Hanley's cell, attached two pieces of carbon and placed them on a small sheet of iron covered with fireproof cement. On the white hot carbon the crucible was placed, the metal was melted and the coins were manufactured in a plaster of paris mould.

It is suspected that there was an accomplice outside the jail who assisted in the distribution of the coins and the supplying of material for their manufacture.

FAREWELL TO "QUEEN'S OWN"

Toronto, Aug. 11.—With several thousand relatives and friends crowding the galleries of the Armories and overflowing out on the parade floor the officers and men of the Queen's Own Rifles took part last night in perhaps the most unique ceremony in the history of the Canadian militia. The Lieutenant-Governor, the Premier of Ontario, and the Mayor of Toronto united in bidding "God speed" to the regiment, voicing the farewell of the people of the province, and dwelling upon the precedent in Imperialism that the regiment is setting in its visit to England, a journey the importance of which will not be truly estimated until the years to come.

Six hundred men, splendid in their new uniforms and equipment, paraded, under the command of Lieut.-Col. P. L. Mason, with Major Robert Rennie and Major A. G. Peuchen second and third in command.

Among the notable on the platform were: His Honor the Lieutenant-Governor, the Premier of Ontario, Col. Sir Henry M. Pellatt, Capt. Douglas Young, A.D.C., Col. W. C. Macdonald, commanding Toronto Infantry Brigade; Major Carpenter, R.C.R.I.; Major J. O. Thorne, Quartermaster Capt. George, Capt. Cooper, Mayor Geary, and Controllers Ward, Spence and Church.

SAILORS JUMPED OVERBOARD

Halifax, Aug. 11.—Worried over the scarcity of bait and fish, the captain of a Portuguese schooner fishing off the Grand Banks, jumped overboard and drowned himself several days ago, to be followed by one of his crew three days later. Both along shore and on the Banks there is a great scarcity of bait and fish; something unusual for this time of year. An American fishing schooner that arrived at Louisburg brings news of the suicide of the Portuguese captain and one of his sailors.

E. N. FOSS.
COURTESY LESLIE'S WEEKLY. PHOTO BY L. CRICKERINGTON

Eugene N. Foss is being urged by the democrats of Massachusetts for the Gubernatorial nomination. He is very popular and many predict his election if he secures the nomination.

ENGLISH SCOUTS FOR EXHIBITION

Ottawa, Aug. 11.—General Sir Baden-Powell authorizes the announcement here yesterday that he and the English boy scouts now encamped at Cochrane, Alta., will attend the rally of scouts to be held at Toronto Exhibition to meet the scouts from Toronto and district who will attend there. Their itinerary will include seven days' camping on the shores of Lake Superior, at Winnipeg, Aug. 19, Toronto Aug. 30, Ottawa Sept. 2, Montreal Sept. 6. They will sail from Quebec on Sept. 9.

The Cadet Movement.

London, Aug. 11.—(C.A.P. Cable.)—In the course of an interview regarding the cadet movement here, Lord Dundonald said Gen. Lake, in a recent report to the Canadian Government, entirely agreed with the views previously expressed by himself. There had been a great change of opinion in Canada lately on the question.

[illegible] Q.O.R.

London, Aug. 11.—(C.A.P. Cable.)—The [illegible] & Northwestern Railway is making special preparations for the conveyance of the Queen's Own Rifles to Aldershot. The Q.O.R. while in London will be quartered at the Duke of York's Schools, Chelsea.

Match Ignited Gas.

Toronto, Aug. 11.—In locating a gas leak in the basement of the Quebec Bank with a match Edward Wilkinson, porter, was badly burned about the head. He is in the hospital.

SCHURMAN FOR GOVERNOR

Oyster Bay, N.Y., Aug. 11.—Theodore Roosevelt is thoroughly in touch with the political situation in New York yesterday as a result of a long conference with Wm. Loeb, jr., collector of the port.

The conference began Tuesday evening, lasted until nearly midnight and was resumed yesterday morning, concluding only when Mr. Loeb left for New York City. Mr. Roosevelt will not attempt to state who the Republican nominee for governor shall be, but it is understood that Loeb told his former chief, who he would appoint. Report has it that Jacob G. Schurman, president of Cornell, will be the man.

Will Not Be Governor.

Ottawa, Aug. 11.—J. G. Turriff, M.P. for East Assiniboia, has returned to Ottawa, after spending a month in western Canada. He denies the report that he is either slated for or wants an appointment in the near future as Lieutenant-Governor of Saskatchewan. The new governor in succession to Lieutenant-Governor [illegible], it is understood, be a Saskatchewan man.

MUSICIAN POUNDED TO DEATH

Buffalo, Aug. 11.—Because he stopped playing his violin in a vacant lot late Sunday night, Jacob Kziozo was so battered and kicked that his injuries yesterday resulted in his death. The police, seeking his assailants, gave out the story yesterday. Kziozo, who was a laborer in the daytime and a dance hall violinist at night, was crossing a vacant lot homeward after midnight, when held up by several men who ordered him to take out his violin and play.

Kziozo played softly at first, many popular airs, then louder, hoping to attract the attention of some passerby. Pausing a moment in the weird recital, he was brutally pounded and knocked down. Then, yanked to his feet, he was ordered to continue. He played until exhausted. Further blows were rained upon him and he was left helpless.

It was morning before he was discovered and removed. His skull was fractured.

TOBACCO CROP BADLY DAMAGED

Leamington, Aug. 11.—A storm of hail, rain, wind and electricity swept [illegible] fruit, vegetable and tobacco district of South Essex, known as the Leamington fruit belt, yesterday afternoon. The drought was beginning to look serious, but whether the rain will do as much good as the hail has done harm, is a matter to be estimated later.

The hail storm lasted for several minutes, and must have done great damage to the tobacco crop in this section, as the crop is now far advanced. The corn, vegetable and fruit crops will also be great sufferers from the storm. Hail stones weighing from one-half to one ounce were picked up on the streets of Leamington. No damage from lightning so far reported.

TURNED TURTLE AT BREWERY DOCK

Brockville, Aug. 11.—A farmer named McKian, living near Westport, sustained a heavy loss Tuesday. His buildings, containing the season's crop, besides farming implements, caught fire and were totally consumed.

A large scow, belonging to Riley & Donovan, turned turtle at the Brewery dock yesterday. The craft was exposed to a heavy sea, which caused the cargo of 1,200 bushels of sand to shift. The cabin was also torn off by the stove crashing into it when the scow capsized.

G.T.R. Brakeman Killed.

Owen Sound, Aug. 11.—A brakeman on the Grand Trunk, Ralph Tucker, of Stratford, was instantly killed in the yards here yesterday. Tucker was coupling freight cars at the Canada Cement Co.'s wharf, when a coupling pin stuck in the draw head. He stepped in to fix it. The train of cars approaching him was evidently moving faster than he calculated, for he was caught between the two heads and the back of his body was crushed to a pulp.

LATE TICKS FROM WIRES

Robert Loraine crossed the Irish Sea in an aeroplane yesterday.

Montreal will spend half a million dollars on permanent sidewalks.

Fred. Smith was found dead in bed at his boarding-house in Toronto.

The sleeping sickness is ravaging new districts in equatorial Africa.

The cholera is spreading from the cities to the rural districts in Russia.

More rain than is needed for the crops has fallen in northwestern Manitoba.

The Royal Edward, C.N.R. liner, has clipped four hours off the transatlantic record.

Miss Sarah Merrydue, an English girl from Toronto, was drowned at Shanty Bay.

The city's share of the street railway receipts for July was over twenty thousand dollars.

Six people were injured, three rather severely, by an explosion on a Toronto street car.

A lad of sixteen was sentenced to three years in penitentiary for stealing $6.75 at Hamilton.

Arthur McArdle, an operator in the Western Union Telegraph office, Detroit, was shot by Peter Delaney, a colleague.

The masons and bricklayers at work on the new Parliament buildings at Regina have gone on strike because the contracting firm employing them is involved in a labor dispute at Montreal.

FALL FROM CAR FRACTURED SKULL

Ottawa, Aug. 11.—While on her way to Rockliffe Park to attend a picnic Tuesday, Mrs. Israel Pare, aged 42, either fell or was thrown from a street car, just as it was going round a curve. Her skull was fractured, causing death at one of the city hospitals at 5.30 yesterday morning. She leaves a large family.

Buy Elevators Through Arbitration.

Winnipeg, Aug. 11.—It is understood that the Manitoba Government has decided upon the policy of buying all the elevators offered to the elevator commission by arbitration, and has appointed F. G. Simpson an arbitrator to represent the Manitoba elevator commission in all negotiations.

THESE CHICKENS ACCOMMODATING

Pullets o Under Age Laying Eggs For Their Owner

To Mr. James Gates, 178 Edinburgh street, a prominent breeder of chickens, in this city, belongs the honor of raising pullets which have begun laying inside of six months. This is the shortest time that they can be expected to begin.

Mr. Gates had twenty-one chickens hatched out on February 21st, and five of them began laying on the 5th of August, which is about twenty days earlier than was expected.

Mr. Gates sold a cockerel of the same hatch to Mr. Buller, which captured a first prize at the Peterborough Poultry Association's meeting this month.

Slated for Vice-President.

Ottawa, Aug. 11.—It is expected that T. F. Ferguson, Toronto, vice-president, will be elected grand president of the Supreme Grand Lodge of Oddfellows when the officers are elected to-day. Yesterday the delegates were busy on routine work. Last night 300 of them were guests of Mayor Hopewell and the city at a banquet at Aylmer.

Aged Owner of Millions Weds Youth.

Chicago, Aug. 11.—Mrs. Mary B. Train, who gave her age as 70 years, her home as Sandiego, Cal., and estimated her wealth in the millions, was married here yesterday to James Dibs of New York, an Asyrian linen salesman, 23 years old.

From City Hall to Stage.

Ottawa, Aug. 11.—Albert Heney, for 22 years in the city service in the treasurer's office as paymaster, is resigning. He is the ablest exponent in Canada of the late Dr. Drummond's habitant selections, and intends going on the stage as a reciter.

Drowned In Lake St. Louis.

Montreal, Aug. 11.—Mrs. E. W. Bender, wife of the purchasing agent of the C.P.R., was accidentally drowned at Dorval, a summer resort on Lake St. Louis, yesterday afternoon.

HUDSON BAY SURELY OURS

London, Aug. 11.—(C.A.P. Cable.)—The Morning Post, surveying the history of the ownership of Hudson Bay, says Canada possesses an indisputable and clearly defined claim to the bay and adjoining regions.

The Financial Times in a lengthy article discusses the anticipated Canadian timber boom, and says the prospect of such issues in London is not particularly alluring.

Australian Note Issue.

Melbourne, Aug. 11.—(C.A.P. Cable.)—The Government has decided to invite the British Association to pay a visit in 1912 or 1914.

In the House of Representatives Hon. Mr. Fisher moved the second reading of the bill providing a federal note issue. It provides for the maintenance of a gold reserve of 25 per cent. for the total issue of £7,000,000.

ARM PARALYZED BY LIGHTNING

London, Aug. 11.—Miss May Kerr of Hamilton had a terrifying experience in the heavy electrical storm on Tuesday night, when a bolt tore a whole in the roof of her sister's house and entered the room where she was and wrecked things. Pictures were torn from the walls and the mantel was torn out and hurled across the room. Miss Kerr suffered greatly from the shock, but was otherwise uninjured. Mrs. Dunlevy, next door neighbor, who was turning out electric lamps at the time, was so severely shocked that her arm has been paralyzed ever since.

THERE WAS NO FIRE APPLIANCES

Belfast, Aug. 11.—At the inquest in connection with the Kelvin Hotel fire in which Rev. Mr. McCaughan, formerly of Toronto, lost his life, it was stated that there were no fire appliances, and the only exits were the front and back doors. The fire brigade officers said the engines were on the scene within three minutes after the alarm.

Empress Wore Male Attire.

Berlin, Aug. 11.—Despatches yesterday from Adis Abeba says that Empress Tsitu of Abyssinia recently attempted flight from the capital disguised in male attire. She was captured on the outskirts of the capital and forcibly returned to the palace.

DISCOVERED NEW COMET

Boston, Aug. 11.—The discovery of a new comet was anounced at the Harvard College Observatory yesterday. The discovery was made by Rev. Joel H. Metcalf at Burlington, Vt.

The comet was found to be moving in a northwesterly direction. It could not be definitely stated yesterday at the observatory whether the comet is nearing the earth.

Lockouts Spreading.

Kiel, Aug. 11.—The shipbuilding interests yesterday notified the managers of the Germania, the Howalds and the Kolbe shipyards, all in or near this city, to lock out their workmen on Saturday unless in the meantime the strikers of the Hamburg-American Steamship Co. at Hamburg return to work.

Interest on Loan Lowered.

Ottawa, Aug. 11.—A Canadian loan of $7,500,000 falls due on October 1 in London, and will be renewed at 3 1-2 per cent. The old loan was at 4 per cent.

WANT CATTLE EMBARGO RAISED

London, Aug. 11.—(C.A.P. Cable.)—The Canadian Associated Press understands a renewed effort will be made to induce the Government to reduce the restrictions on Canadian cattle, and Chambers of Commerce throughout the United Kingdom are to be memorialized in support of a formal resolution urging this policy, which will be submitted at the autumnal meeting of the association of the Chambers of Commerce.

WINDSOR WANTS PUBLIC DOCK

Windsor, Aug. 11.—Following a short visit, which William Pugsley, Minister of Public Works, paid to Windsor on his way up the lakes, there will probably be a renewal of the agitation for a Government dock here. On looking over the river front the Minister admitted the need of a public dock. Plans, prepared by Maj. Lamb of London, Government engineer for the western district, will be discussed on the trip up the lakes.

Healey Falls Power Sold.

Belleville, Aug. 11.—It is announced in this city that the Healey Falls Development Co. has sold its property at Healey Falls on the Trent River, to the Seymour Electric Power Co., and that the latter company will develop the power at that point.

EGGS

For Sale in Any Quantities

COLDSTORAGE

In Full Operation

SATISFACTION GUARANTEED

W. SCOTT CO'Y

Both 'Phones 264

The Daily Review

THURSDAY, AUG. 11, 1910.

SUNDAY CONCERT

Leader Gliddon is to be congratulated on his announcement that the 57th regiment band will give a Sunday concert or two before the season closes. If music is good on Monday it should be no less acceptable on Sunday. Rag-time is not music, and rag-time should be prohibited by law. May this Sunday concert be but a forerunner of many more.

OPEN A NEW STREET

The business section, as we term that part of George street, from Brock street to Charlotte street, is without a store vacant to-day. Any place available is quickly occupied and standing offers are made in advance for premises likely to become vacant. For some reason, unexplained, business will not willingly go below Charlotte street, both good business avenues and prominent thoroughfares, locations are only taken when none other is available. Water street presents little inducement to the merchant looking for a popular stand. What is the remedy, if a remedy be desired.

The city is growing to the south and west faster than in any other direction, and the extension of the business section must be made, if ever made, with the end in view of taking in the trade coming from the south-west. For years it has been felt that the blocks, lying between George street and Aylmer street, were too long, quite as long as two average blocks. Originally laid out to avoid the creek, which was a stream much more important in the early days than now. Gradually the borders of the creek have been contracted to less than half the original width. Bearing this in mind, a sensible thing to do would be, beginning at Hunter street, to cut through to Simcoe, a new street of regulation width. The interior of the block, as [illegible]. It would not cost a large sum to acquire the right of way, and it would open up a capital opportunity to erect new business places. Only one building would stand in the way—a corner of the lock works, and eventually the factory will move, as the site increases in value and taxes multiply. On Hunter street the opening could be made just west of the Oriental Hotel, in a line with the western wall of the Snowden building on Simcoe street. Two good corners would be at once available on Hunter street and would be rented as soon as the project could be carried out. Eventually the street could be carried through to Charlotte and further on to King street. Cutting through the first block would practically duplicate the frontage, for business purposes, of George street from Hunter street to Simcoe street.

The attention of the City Council is called to the idea, though it is well known that to ensure that a suggestion will be ignored by the Council is to suggest it in the newspapers. The Board of Works might well give some consideration to the plan, which is not by any means one that cannot be carried out. So far as the city is concerned, and outside the question of benefit to the property it would be a fairly satisfactory revenue producing section, both to business and to the municipal coffers.

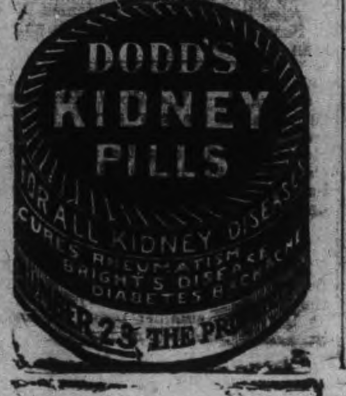

JOE GANS

Joe Gans is dead. He died in his mother's arms. Gans was like many another athlete, consumption took him. The athlete who trains hard is seldom a strong old man. He does not live as long as the lawyer, whose stunts are not of leg or arm work, but exercise of the brain. He burns the candle at both ends and passes quickly into a has been. He dies, is buried and is soon forgotten. Gans was a prize-fighter, but he was as gentlemanly a little coon as one would want to meet.

IT IS TIME FOR A CHANGE

The collar button has rolled beneath the bureau and we rise from our knees to remark that stand up collars and stiff shirts should be abolished. They are a nuisance. Away with them. Who has not been moved to cuss words as he scraped his nose along the floor, appearing in undignified pursuit beneath the washstand, bureau, or the bed. Out with such incentives to profanity. Abolish white shirts and stand up collars and the collar-button will die a natural death. Then think of the saving in laundry. And why shave? Why be semi-skinned and scraped twice a week. Grow whiskers and look wise, and look again to the saving, what a lively bunch of money—and whiskers one would have in 20 years. And what is the use of neckties? Their use is merely an idolatrous tribute to fashion, while they are but bulletin boards announcing what one had for dinner? And why have shoes polished, do they walk easier, and is a polished shoe less careful of your pet bunion? Men, let us rise from peering beneath the bureau, let us cut off the shackles, form a union and patronize no man who will not wear whiskers instead of a tie, and down stand up collars and polished shoes. Let prizes be given for the finest bunch of hair ornaments, and let the contemptuous proverb, "The wind blew through his whiskers," be changed to a proverb of adulation and honor, and we will be free of frills, and think of all the money saved.

A MUNICIPAL EXPERIMENT

The London Free Press says: "Port Huron Mich., is about to undertake an important experiment in municipal government. Under a new charter it will abolish the office of aldermen and the government of the city is given over to four commissioners, a mayor and three others. The mayor will receive $2,000, and the commissioners $1,200 each. The water, fire, park, police and all other boards except the board of education and public library commission, are abolished. The board of education is reduced from fourteen to four members. The office of the water board and that of the city treasurer are to be consolidated, effecting a saving in salaries. The city clerk is made the purchasing agent for the city, under the direction of the commission. The purpose of this is that everything required by the city shall be bought for cash, and advantage may be taken of discounts, which it is believed will amount to thousands of dollars every year. Statements of receipts and expenditures are to be published regularly in detail, so that citizens will know exactly where their money is going. Politics are to be wiped out entirely, so far as possible, at least. The ballots will not indicate what the candidate is, in the hope that the voter will have regard to the man rather than to his affiliation. The keynote of the system, in short, is the consolidation of the offices, the personal responsibility of every man connected with the government of the city, and the large saving in expenditures."

MATTERS AT THE CAPITAL

That it will be in the interests of the country and the Liberal party if Sir Wilfrid Laurier wields the pruning knife and lops some of the dead-wood from his cabinet tree is admitted even by those who, under ordinary circumstances, support the present administration through thick and thin. Some of the men who now sit around the council table have either outlived their usefulness or have degenerated into barnacles on the ship of state, impeding its progress. A shake up seems imminent, as it is well understood that Sir Wilfrid Laurier will not face the electors again with his craft waterlogged. Some of the young blood which was brought in has signally failed to make good. Hon. William Lyon Mackenzie King, he of the high sounding name, has proved that in addition to an inordinate vanity and ambition, he possesses the ability to dream like a student, and the inability to get right down to the practical administration of an important department. His bungling of the Grand Trunk strike should not add to the favor in which this government is supposed to be held by the working classes. Then there is Hon. Charles Murphy, Secretary of State, who by reason of the fact that he helped the government out of a tight hole in the matter of the Hodgins charges, was dragged from the obscurity of the practice of law in Ottawa to be a minister of the crown. Mr. Murphy has done nothing to justify that mark of the premier's esteem except to court a violent quarrel with the chief Liberal organ, the Toronto Globe. His parliamentary career, so far, has not risen above the average of that of the ordinary back bencher. George Graham, Minister of Railways, is another bright and shining light of incapacity. He was brought from a country newspaper to fill the important position he now occupies, and his chief stock in trade is "jollying" the public and parliament. It will take a great deal more than jollying to make the people of Canada believe that the Intercolonial on the present system of management, will ever be anything more than a political comedy, or that the millions being lavished on the Grand Trunk Pacific are being wisely spent. Of the old-timers, Sir Richard Cartwright and Hon. William Paterson have reached that stage of life where the arm chair and the slippers are more comfortable than a minister's chair. Sir Richard has charge of the Department of Trade and Commerce, one of the most important, in view of the increasing importance of Canada as a nation. That the aged minister cannot give to it that attention which it demands, and that the country as a whole is suffering thereby is admitted. The man who lives in dreams of the past, whose thoughts are constantly reverting to bygone political triumphs, has little grip on the present needs of trade and commerce. Hon. William Paterson, also, is in the retiring class. The Minister of Customs for several sessions past has sat idly by and watched the wheels go round. His day of hard fighting and the strenuous political life is gone. Then there is Hon. Sydney Fisher, who is dabbling away with the Agriculture Department. Mr. Fisher can do less and spend more time explaining the why and wherefore than any other minister. He is the father of much ill-conceived legislation, which has to be tinkered with and patched up in such a way that even its father himself would hardly know it.

There are signs that Sir Wilfrid Laurier will do some drastic house-cleaning ere long. The cabinet kitchen is getting littered up and the broom will have to be wielded. With his sunny smile he may tell the people of the west that he brought them prosperity, but the hardheaded west (they grow hard heads there as well as hard wheat) wants something more than platitudes. A good business-like administration of her affairs is what Canada wants, and with the present aggregation of incapables such is an impossibility. What the Dominion needs most at the present moment is men, not merely to work in her broad harvest fields, but to place her where she belongs—in the foremost rank among the British possessions. The time has come when the country is getting heartily tired of Laurierism, which means something to-day and a totally different thing to-morrow, save that under its protection the game of graft and greed goes merrily on. And what Canada wants she is going to have. Let Sir Wilfrid Laurier make no mistake about that, and cut his cloth accordingly.

HYPOCRISY

The foregoing are rates under the general tariff. There also were increases on goods imported under the British Preference. For example, the great bulk of the imports of woollen goods comes from Great Britain. The old preferential tariff on woollens averaged 23.2 per cent; the new rate 27.7 per cent; an increase of $4.50 on every $100 worth imported, or an advance of nearly 20 per cent. of the old duty. The same is the case in manufactures of flax, hemp and jute. Here also Britain supplies nearly all the goods we buy, and the duty has gone up from 17.5 per cent. to 30.8 per cent., an increase of $3.36 on every $100, or an advance of 18.4 per cent. on the old rate.

Here are the other cases:

Cotton manufactures, old preference, 20.3 per cent.; new preference, 21.9 per cent.; rate of advance, 5.2 per cent.

Drugs, dyes and chemicals, old preference, 14 per cent.; new preference, 16.6 per cent.; rate of advance, 12 per cent.

Leather manufactures, old preference, 11.7 per cent.; new preference, 12.0 per cent.; rate of advance, 2.8 per cent.

Duties of 24, 30 and 35 per cent. seem pretty steep when they are maintained by a gentleman who proclaimed himself a convinced free trader, who is simply aching to work towards free trade. This is how Sir Wilfrid Laurier has been working towards free trade:

1894. Assures the West that he is a free trader.

1896. Just before the election assures the manufacturers that he won't hurt them.

1897. Takes over the National Policy.

1903. Claps on the surtax.

1904—Brings in the "Anti-Dumping" clause to increase the protection enjoyed by manufacturers.

1907. Increases the 1907 tariff in numerous important particulars.

1896-1910. Gives $15,000,000 in bounties.

1910. Assures the West that he really is a free trader all the time and that he is working gradually towards lower duties.

It is a queer sort of gradualness. It involves the retention of the old protective tariff; the invention of new protective devices; the addition of new special duties; the spending of a million a year in bounties, and the increase of many of the duties in the ordinary tariff.

In plain language Sir Wilfrid Laurier has not advanced towards free trade. His Administration is more protectioned than that which is displaced. The assertion that the Liberal party is one of low tariffs is a piece of utter dishonesty.

RATES

10 Words—1 TIME	10 Cents
25 Words—1 TIME,	25 Cents
25 Words—2 TIMES,	38 Cents
25 Words—3 TIMES,	50 Cents
25 Words—6 TIMES,	75 Cents

LOCALS (Reading Type) 48 cts per inch (4 cents per line.)

LOCALS in Dark Type 60c per inch (5 cents per line.)

REVIEW WANT ADVTS.

The Review want advertisements are read by thousands, for people want what they want when they want it.

If you need help,—Servants hands, or workmen try the Review want ad columns.

If you have anything to sell, from a pickaxe to an Auto, use the Review want ad columns.

If you have lost anything try a want ad in the Review and almost certainly you will recover the lost article. If you want an owner for anything found a Review want ad will bring the owner to light.

One Cent Per Word

Advertisements under this head 1c per word

Advertisers, if they prefer, may use as many as 25 words at the rate of 25c for one insertion, 38c for two insertions, and 50c for three insertions.

Wanted

WANTED

LABORERS, carpenters, cement finishers and teams. Apply CANADIAN LEONARD CONSTRUCTION CO., Limited, at Quaker Oats Plant. 6d

GIRLS WANTED

GIRLS wanted at the Canadian General Electric Co's works. Apply at the gate house. 6d18

TEACHER WANTED

FOR SCHOOL SECTION No. 3, MANVERS. Duties to commence August 15th. Apply stating qualification and Salary expected to H. Hutchinson, Secretary, Bethany, Ontario. 4d

MEN WANTED

FIFTY MEN WANTED FOR ALL KINDS OF work. Apply to Geo. Chalmers, at Grand Hotel or 587 Homewood Ave. tf

For Sale or To Rent

PRIVATE SALE

HOUSEHOLD FURNITURE, 9-11 a.m., 2-8.30 p.m. 319 Stewart-st., corner Charlotte. 3d

FOR RENT

THE YARDS AND STABLES RECENTLY occupied by the Commercial Hotel. Apply to F. Birdsall, Birdsall P.O. 8d1w

FOR SALE

FOR SALE, ONE ALMOST NEW "HECLA" Hot Air Furnace, No. 25. Owner putting in hot water heating. A bargain. Apply A. G. Carruthers, 239 Burnham street. d30-3t

TO RENT

FURNISHED COTTAGE, CHEMONG PARK. $40 month, $75 season. Apply Mrs. Young, 305 Stewart Street. tf

HOUSE FOR SALE

270 Reid Street, white brick, stone foundation. 10 rooms, bath, good cellar. Excellent location. Lot 40x114. Small garden in rear.

TO RENT

Convenient and comfortable sets of rooms, with all modern improvements. In the Lundy Block, George Street.

Rooms suitable for young men taking meals out.

Also offices now occupied by J. J. Lundy over Denniston, Peck & Kerr's, Water Street. Possession given August 1st.

Several Dwelling Houses for rental.

Apply to—D. J. LUNDY, Over Dennistoun, Peck and Kerr's Office, Water Street.

Money to Loan

Any amount from $1.00 up to $50.00, on Watches, Clocks Jewelry, Musical Instruments and Personal Effects. If you are in need of a small loan call on us. Terms reasonable. Strictly confidential.

SNOWDEN & MURPHY
PAWN BROKERS, 206 CHARLOTTE ST.

ARE YOU INTERESTED

In the purchase sale or exchange of Real Estate of any kind? If so, IT WILL PAY YOU to see A. BROWN & COMPANY. We have been very successful in arranging suitable exchanges for our clients; sometimes you may want a larger or smaller property, or in a different part of the city; a city property for a farm, and a very suitable exchange can be arranged. Come in and talk your wants over with us. Our eleven year's experience is at your service.

A. Brown & Co

396 Water Street. Phone 126

Canadian Pacific Ry. EMPRESSES And other Steamships

MONTREAL, QUEBEC and LIVERPOOL

Lake Manitoba	Aug. 18, Sept. 15
Emp. of Britain	Aug. 26, Sept. 23
Lake Champlain	Sept. 1, Sept. 29
Emp. of Ireland	Aug. 12, Aug. 25

Lake Manitoba and Lake Champlain carry only one class of cabin passengers at very moderate rates. For rates and further information apply to any railway or steamship agent, or to

I. E. SUCKLING,
General Agent for Ontario,
S. E. Cor. King & Yonge Sts, Toronto

Richelieu & Ontario Nav. Co.

SHOOTING THE RAPIDS TO MONTREAL

Steamers "Toronto" and "Kingston" leave Toronto at 3 p.m. daily. Special rates from Toronto to Thousand Islands and return $12 50

Montreal and return	24.50
Quebec and return	33 50
Saguenay and return	46.50

Meals and berth are included on above rate.

Steamer "Belleville"

Leaves Toronto at 7.30 p.m. every Tuesday for Bay of Quinte, Montreal and intermediate ports.

Special rates for single and return tickets including meals and berth.

For folders, rates etc., apply to W. Bunton or W. McIlroy, Peterborough, or write H. FOSTER CHAFFEE, A.G.P.A., Toronto Ontario.

CANADIAN PACIFIC FARM LABORERS WANTED

$10 TO WINNIPEG AND POINTS EAST OF MOOSE JAW

FRIDAY, AUGUST 12th, and Tuesday, August 16th

From KINGSTON, SHARBOT LAKE and all Stations west in Ontario

Representative farmers appointed by the Government will meet and engage farmers on arrival at Winnipeg.

Free transportation furnished at Winnipeg to points on C.P.R. where laborers are needed, East of Moose Jaw including branches, and at one cent a mile West thereof in Saskatchewan and Alberta.

$18 ADDITIONAL FOR RETURN

Special Trains from Ontario points direct to Winnipeg.

Ask nearest C.P.R. Agent for particulars or write—

R. L. THOMPSON
District Pass. Agent C.P.R., Toronto

GRAND TRUNK RAILWAY SYSTEM Farm Laborers Excursions

August 12th and 16th

To certain points in Manitoba, Saskatchewan and Alberta, Via Chicago, Duluth and Fort Frances.

$10.00 GOING | $18.00 ADDITIONAL RETURNING

From all stations, Kingston, Renfrew and west in Ontario.

Canadian National Exhibition, Toronto

RETURN TICKETS AT SINGLE FARE

From all stations in Canada, West of Cornwall and Ottawa.

Good Going

AUGUST 27th to SEPT. 10th, inclusive

Return Limit—Tuesday, September 13th, 1910.

Special low rate excursions on certain dates.

Full information tickets and from:—

W. BUNTON, City Agent — F. SANDY, Depot Agent

CANADIAN NORTHERN RAILWAY Want 6,000 FARM LABORERS

EXCURSIONS FROM ONTARIO

From all stations, Kingston, Renfrew and West ....

August 12th and 16th

Fare $10.00

To Winnipeg — FREE DISTRIBUTION west of Winnipeg up to Regina, Saskatoon, Warman and Swan River.

The best crops are along the Canadian Northern Lines

For Tickets and full information apply Nearest Grand Trunk Agent

Children's Aid Society

FOR THE CARE OF NEGLECTED AND ILL-TREATED CHILDREN.

Incorporated by Act of Legislature. Information required. Information kept strictly private.

CHILDREN FOR ADOPTION

GEO. COCHRANE, Agent and Asst Sec.

Phone 1320 George St

Life Insurance

THE MUTUAL LIFE OF CANADA

This Company's record for FORTY YEARS is that of seeking

THE BEST IN POLICIES

THE BEST IN SECURITY

THE BEST IN PROFITS

S. E. SALLS, General Agent, PETERBOROUGH DISTRICT.

Medical

DR. BUCHANAN

F.R.C.S., Edinb: M.R.C.S., Eng.: L.R.C.P., Lon. Specialist Eye, Ear, Nose and Throat. Phone 519. 169 Charlotte St. Hours—9-11 a.m., 2-4 p.m. 7-8 p.m.

DR. G. C. LEACH

Late House Surgeon of Lakeside Hospital, Cleveland, Ohio; also of Cook County Hospital, Chicago. OFFICE—224 Hunter St., formerly occupied by Dr. Coughlin. Phone Bell 219. Special Attention to Diseases of Women

DR. JAS. V. GALLIVAN

Office cor. Hunter and Aylmer Sts. Late house Surgeon of St. John's Hospital, New York. Lic. University of New York. Telephone 668.

DR. E. A. HAMMOND

Late assistant Westminster Hospital, Brompton Hospital, National Heart Hospital, St. John's Skin Hospital, London, Eng. Also of Rotunda Maternity Hospital, Dublin. Special—Diseases of Heart, Skin and Stomach

Office—543 Water Street

Bell Phones, Office 463—House 1301

Osteopathy

DR. ASA G. WALMSLEY

Osteopathic Physician

Office over Canadian Bank of Commerce, Hunter Street entrance. Office Hours—9 to 12 a.m. 2 to 5 p.m. Evenings by appointment. Consultation free. Bell Phone 649

Legal

RUDDY & BURNHAM

Barristers, Solicitors, etc.

Offices, corner George and Hunter Sts., Peterborough. Money to Loan.

Successors to George Edmison, K. C.

Robert Ruddy, K.C. — J. H. Burnham

O'CONNELL & GORDON

BARRISTERS, SOLICITORS AND NOTARIES

Hunter Street, two doors west of Post Office.

Daniel O'Connell — George N. Gordon

A. E. DIXON

Barrister, Solicitor, etc.

Office corner Hunter and George Sts., Peterboro Entrance next to W Madill's Drug Store.

R. E. WOOD

BARRISTER, SOLICITOR, Etc. Office removed from Bank of Commerce Building to 435 George street, recently occupied by E. B. Edwards. Money to Loan

W. H. MOORE

BARRISTER SOLICITOR, in the Supreme Court etc. Office—Hunter street, first stairs west of Post Office.

HALL, HAYES & HALL

BARRISTERS, SOLICITORS and NOTARIES PUBLIC, Hunter Street, Peterborough, next the English Church. Money to Loan at the lowest rates of interest.

R. H. D. HALL, K.C. — LOUIS M. HAYES, K.C. — R. O. HALL

HALL, MEDD & DAVIDSON

(Successors to Stratton & Hall)

BARRISTERS, SOLICITORS, Etc., Peterborough Ont. Office—Corner of Hunter and Water Sts. over Bank of Commerce.

R. R. HALL M.P. — S. T. MEDD — W. S. DAVIDSON

DENNISTOUN, PECK & KERR

BARRISTERS, SOLICITORS, NOTARIES

415 Water Street, Peterborough.

Money to loan at lowest current rates of interest Easy terms of repayment.

E. A. PECK — F. D. KERR — R. M. DENNISTOUN

Money

BENNET & GOODWILL

BARRISTERS, SOLICITORS, Etc., 375 Water St. Peterborough. Telephone No. 191.

Money at Current Rates Upon Easy Terms.

J. W. BENNET. — E. L. GOODWILL

Money to Loan

at lowest current rates

— ON —

FARM, TOWN OR VILLAGE PROPERTY ON EASIEST TERMS OF REPAYMENT

HALL, MEDD & DAVIDSON

Successors to Stratton

BARRISTERS. Office—Corner of Hunter and Water Streets over Bank of Commerce

ORDER NOW

The STANDARD ANTHRACITE D. L. & W

SCRANTON COAL

$7.30 Per Ton

The Standard Anthracite at standard prices. Builders' Supplies. British Columbia Shingles.

Hardwood $6.00 per cord. First class Mixed Wood $4.50 cord. Cutting and Splitting extra.

R. Hicks & Co

248 MURRAY STREET

CASTORIA

The Kind You Have Always Bought, and which has been in use for over 30 years, has borne the signature of *Chas. H. Fletcher.* and has been made under his personal supervision since its infancy. Allow no one to deceive you in this. All Counterfeits, Imitations and "Just-as-good" are but Experiments that trifle with and endanger the health of Infants and Children—Experience against Experiment.

What is CASTORIA

Castoria is a harmless substitute for Castor Oil, Paregoric, Drops and Soothing Syrups. It is Pleasant. It contains neither Opium, Morphine nor other Narcotic substance. Its age is its guarantee. It destroys Worms and allays Feverishness. It cures Diarrhœa and Wind Colic. It relieves Teething Troubles, cures Constipation and Flatulency. It assimilates the Food, regulates the Stomach and Bowels, giving healthy and natural sleep. The Children's Panacea—The Mother's Friend.

GENUINE CASTORIA ALWAYS
Bears the Signature of
Chas. H. Fletcher.

The Kind You Have Always Bought
In Use For Over 30 Years.
THE CENTAUR COMPANY, 77 MURRAY STREET, NEW YORK CITY.

The Lure of the Mask

By HAROLD MAC GRATH

Copyright, 1908, by the Bobbs-Merrill Co.

"Are you still in the church?"

"I confess regularly once a week Oh, I am a good Catholic."

"Take yourself off. I am displeased with you."

* * * * * * *

It was a drizzling, foggy morning when they drove down to the boat. But the atmospheric effects made no impression on the volatile Merrihew. And he had an eye for all things, from the baskets of fruit and flowers, messengers with late orders from the stores, repeated farewells, to the squalling babies in the steerage.

At 4 o'clock they were on the high seas, heading for the Azores. Hillard was dreaming, and Merrihew was studiously employed over a booklet on how to speak Italian in one day. Giovanni, who had been arranging the luggage, came up on deck. He had two packets of letters and telegrams. One he gave to Merrihew and the other to his master.

Hillard found among his a bulky envelope postmarked Naples. Naples!

A crumpled black silk mask.

He sat up. It had been addressed to the house and the address typewritten.

"Look at this!" he cried.

"Good Lord!" Dan gasped, his feet coming down to the deck.

Hillard was holding up for his inspection a crumpled black silk mask.

CHAPTER VIII.

WHAT MERRIHEW FOUND.

THE great ship had passed the isle of Ischia, and now the bay of Naples unfolded all its variant beauties. Both he and Merrihew were foremost in the press against the forward rail. To the latter's impressionable mind it was like a dream—yonder, the temples and baths of Nero of the golden house; thither, the palaces of the grim Tiberius; beyond, Pompeii, with Glaucus, Ione and Nydia, the blind girl. The dream picture faded, and the reality was no less fascinating—the white sails of the fishermen winging across the sapphire waters, leaving ribboned pathways behind; proud white pleasure yachts, great vessels from all ports in the world, and an occasional battleship, drab and stealthy, and the hundred pink and white villages, the jade and amethyst of the islands, the ruined temples, the grim giant ash heap of Vesuvius.

"See that village on the cliffs toward the south?" asked Hillard. "That's Sorrento, where I was born. Sh! Look at Giovanni!"

Merrihew looked at the old Roman. Tears were running down his cheeks, and his gaze strove to pierce the distance to the faroff Sabine hills. Italy! Hillard leaned over and touched him on the arm, and he started.

"Take care, Giovanni."

"Pardon! I am weak this day, but tomorrow I shall be strong. Seven years! Have you not longed for it yourself? Has not your heart gone out many times across the seas to those cliffs?" pointing to Sorrento.

"Many times, Giovanni. But remember and control yourself. Presently the carabinieri will come on board. You will see that all our luggage goes promptly to the Bristol once we are through the customs."

"Trust me, signor."

They landed at the custom house at 2 in the afternoon and passed without any difficulty.

Hillard obtained rooms pleasantly situated looking out upon the sparkling bay. Giovanni began at once to unpack the trunks, happy enough to have something to occupy him till after dark, when he determined to venture forth. The dreaded carabinieri had paid him not the slightest attention. So far he was as safe as though he were in New York.

It was yet so early in the day that the two young men sallied forth in quest of light adventure. Besides, Merrihew was very eager to find some Roman and Florence newspapers. The American Comic Opera company was somewhere north. They found stationed outside the hotel a rosy cheeked cabby who answered to the name of Tomasso, or Tomass, as the Neapolitans generally drop the finals. He carried a bright red lap robe and blanket, spoke a little English and was very proud of the accomplishment. He was rather disappointed, however, when Hillard bargained with him in his own tongue. Tomass shook his fingers under Hillard's nose, and Hillard returned the compliment. Finally Tomass compromised on 1 lira 50 centesimi (30 cents) per hour, with 50 centisimi (10 cents) as a pourboire (tip). Crack, crack! Down the hill they went, as if a thousand devils were after them.

"By George," gasped Merrihew, clutching his seat, "the fool will break our necks!"

Tomass grinned and cracked his whip. He did not understand the word slowly in his own tongue or in any other, at least not till he reached the shops. A dozen times on the Via Roma Merrihew yelled that they would lose a wheel. But Tomass knew the game.

Merrihew had never seen such shops. Coral, coral wherever the eye roamed—where did they get it all, and to whom did they sell it? Necklaces, tiaras, rings, brooches, carved and uncarved—were there women enough in the world to buy these things?

"If I had a wife"— he began.

"Well?"

"I'd feel devilish sorry for her husband at this moment."

"But isn't the color great?" said Hillard. It was good to be in Naples again.

"I never saw so many kids," Merrihew finally observed, "so many dirty ones," he added. "Herod would have had his work cut out for him here. Now where can we get some newspapers? I must know where she is."

At the bookshop in the piazza they found the Rome and Florence papers. Hillard went through them thoroughly, but nowhere did he see anything relative to the doings of the American Comic Opera company.

"Not a line, Dan."

"But there must be something in the Florence paper. They should be playing there yet."

"Nothing. These papers are two weeks old."

Merrihew stared blankly at the sheet. "I should like to know what it means."

"We will write to the consulate in Rome. If there has been any trouble he will certainly notify us. I'll write tonight. Now, here's Cook's next door. We'll ask if there is any mail for Kitty Killigrew."

But there wasn't, nor had there been, and the name was not on the forwarding books.

"Looks as if your Kitty were the needle in the haystack."

"Cut it!" savagely. Pictures and churches and museums were all well enough, but Merrihew wanted Kitty Killigrew above all the treasures of earth.

When they turned down to the Via Caracciolo, with the full sweep of the magnificent bay at their feet, Merrihew's disappointment softened somewhat. It was the fashionable hour. The band was playing near by in the Villa Nazionale. Americans were everywhere. Occasionally a stray princess or countess flashed by inert and listless against the cushions and invariably overdressed. And when men accompanied them the men (if they were husbands) lolled back, even more listless. And beggars of all sorts and descriptions besieged the "very great grand rich Americans."

They were nearly a week in Naples. They saw the galleries, the museums and churches; they saw underground Naples; they made the weary and useful ascent of Vesuvius, and Merrihew added a new smell to his collection every hour. Pompeii by moonlight, however, was worth a thosand ordinary dreams, and Merrihew, who had abundant imagination, but no art with which to express it, happily or unhappily, saw Lytton's story unfold in all its romantic splendor.

They lingered at Amalfi three days and dreamed away the hours under the white pergola. Merrihew was loath to leave, but Hillard was for going on to Sorrento, for which his heart was always longing.

A spring rain fell as they took the incline, and it followed them over the mountains and down into Sorrento. They finally drew up in the courtyard of the Hotel de la Sirena, and the long ride was at an end. The little garden was white and pink with roses and camellias, and the tubbed mandarins were heavy with fruit.

"And this is March," said Merrihew, his thought traveling back to his own bleak country, where winter is so long and summer is so short.

Their rooms were on the northeast corner, on the first floor, and from the windows they could look down upon the marina piccola and the tideless sea, a sheer 150 feet below. Everybody welcomed the Signor Hillard. The hotel was his and everything and everybody in it.

Later, when they were alone, Hillard began to explain.

"They remember my father. He used to live like a prince in Sorrento. Every time I come here I do the best I can to keep the luster to his name. Tomorrow I shall point out to you the villa in which I was born. A Russian princess owns it now."

"A real live princess!" said Merrihew. "Is she beautiful?"

"Once upon a time," returned Hillard, laughing.

Giovanni did not return till late that night, and on the morrow Hillard questioned him.

"I have been to see a cousin," said Giovanni, "who lives on the way to El Deserta."

"Ah! So you have a cousin here?"

"Yes, signor."

How old he looked, poor devil! Hillard had not taken particular notice of him during the past week's excursions. Giovanni had aged ten years since they landed.

"And was this cousin glad to see you? And is he to be trusted?"

"Both, signor. He had some news. She—the girl—is a dancer in a Paris cafe."

"Would you like me to give you the necessary money to go to Paris and bring her back to the Sabine hills?" Hillard asked softly.

"I shall go to Paris, signor—after."

"What is his name?" Hillard had never till this moment asked this question.

"I know it. That is sufficient. He is high, signor, very high, yet I shall reach him. If I told you his name"—

"There would be the possibility of my warning him."

"That is why I hesitate."

"You are a Catholic, Giovanni."

Giovanni signified that he was.

"Does not the God of all Catholics, of all Christians, in fact—does he not say that vengeance is his and that he will repay?"

"But there are so many of us, signor, so many of us small and of slight importance, that, likely enough, God, with all his larger cares, has not the time to remember us. What may happen to him in the hereafter does not concern me, for he will certainly be in the purgatory of the rich and I in the purgatory of the poor. It must be now, now!"

"Go your own way," said Hillard, dismissing him. "I shall never urge you again."

Giovanni gone, Hillard leaned against the casement. The sun was bright this morning, and the air was clear. He could see Naples distinctly. Below, the fishermen and their wives, their

"Look at this!" he cried.

bare feet plowing in the wet sands, were drawing in the nets, swaying their bodies gracefully.

And then Merrihew burst in upon him wildly excited and flourished the hotel register.

"Look at this!" he cried breathlessly. He flung the book on the table and pointed with shaking finger.

Hillard came forward, and this is what he saw:

Thomas O'Mally
James Smith
Arthur Worth
La Signorina Capricciosa
Kitty Killigrew
Am. Comic Opera Co., N. Y.

"Kitty has been here!"

"Perfectly true. But I wonder"—

"Wonder about what?" asked Merrihew.

"Who La Signorina Capricciosa is. Whimsical, indeed. She must be the mysterious prima donna."

Hillard studied the easy flowing hand and ran his fingers through his hair thoughtfully.

"What is it?" asked Merrihew curiously.

"I am wondering where I have seen that handwriting before."

To be continued.

Sazine are predicted as the favorite fall fabric.

ABSOLUTE SECURITY.

Genuine

Carter's Little Liver Pills.

Must Bear Signature of
Brent Good

See Fac-Simile Wrapper Below.

Very small and as easy to take as sugar.

CARTER'S LITTLE LIVER PILLS.

FOR HEADACHE.
FOR DIZZINESS.
FOR BILIOUSNESS.
FOR TORPID LIVER.
FOR CONSTIPATION
FOR SALLOW SKIN.
FOR THE COMPLEXION

GENUINE MUST HAVE SIGNATURE.
Price 25 Cents | Purely Vegetable. *Brent Good*

CURE SICK HEADACHE.

SHREDDED WHEAT

Peaches and cream with Shredded Wheat is delicious

A dainty, wholesome dish. Better for you than indigestible pastry desserts. Cover a biscuit with sliced peaches and serve with cream and sugar.

Sold by all grocers, 13c. a carton, two for 25c. 2232

GRAND TRUNK RAILWAY SYSTEM
RAILWAY TIME TABLE

	Arrive.	Depart
Lindsay, Orillia, Midland, Gravenhurst, North Bay, Stouffville and Toronto	11.40 a.m. / 9.00 p.m.	8.25 a.m / 5.35 p.m
Port Hope, Toronto, London, Detroit, Chicago & West, Niagara Falls, Buffalo, Cobourg, Montreal and East	8.25 a.m. / 5.30 p.m.	11.40 a.m / 9.00 p.m.
Toronto, Lindsay, Stouville, Uxbridge and Markham	10.15 p.m.	7.10 a.m.
Lindsay Local	8.15 a.m.	9.10 p.m
Hastings, Campbellford, Madoc, Belleville, Kingston, Montreal and East	8.10 a.m. / 8.55 p.m.	8.30 a.m / 1.40 p.m
Lakefield	9.50 a.m. / 5.15 p.m.	8.35 a.m / 11.55 p.m
New addition in Lakefield service for summer, Mondays only, special train from Lakefield arrive	7.00 a.m.	

CANADIAN PACIFIC RAILWAY

To Peterboro' Going East.
11.28 a. m., Norwood, Havelock, Ottawa, Montreal
7.42 p. m., Indian River, Norwood, Havelock, Tweed.
12.31 a. m. midnight, Havelock, Tweed, Smith's Falls, Montreal, Quebec, Portland, Boston and New England points. Ottawa express, Norwood, Havelock, Ivanhoe, Tweed, Smith's Falls, Carleton Jct., Ottawa.

To Peterboro' Going West.
5.26 a. m. for Toronto, Hamilton, Brantford New York, Woodstock, St. Thomas, Chicago, etc.
7.47 a. m. for Cavanville, Manvers, Pontypool Burkton, etc.,
4.36 p. m. Pontypool, Lindsay, Toronto, Hamilton, Galt, Woodstock, London, Detroit, Chicago, also Fort William, Winnipeg and all points in North West Canada.

The Latest Coiffure
For The Ladies

If you want to wear your hair in the latest style you will need the following :—

TURBANS
in several sizes, 25c, 35c, 50c each

TURBAN BRAIDS
the very newest, all shades to match the hair for 80c and $1.00.

LARGE HAIR NETS from 5c to 25c
LARGE PINS in Amber Shells.

CALL AND SEE OUR NEW SHIPMENT OF HAIR ACCESSORIES

MRS. M. J. BYRNE
424 GEORGE ST PHONE 226

REAL ESTATE

2 STOREY BRICK HOUSE, west, stone foundation, cellar full size, hall, parlor, dining room, kitchen and pantry, front and back stairs, hall, 4 bedrooms, bath room (not fitted), furnace, city water, electric light, woodshed and summer kitchen, stable, lot 50 ft x 200 ft. Price on reasonable terms $1,800

2 STOREY and ATTIC, RED BRICK HOUSE west, stone foundation, concrete floor in cellar hall, parlor, dining room, kitchen, pantry, 4 bedroom, 4 clothes closets, hardwood, mantle and coal grate, light, furnace. Price $3,300

100 ACRE FARM, 4 miles from city, soil clay loam, free from stones and foul seeds, 90 acres under cultivation, first class brick house, frame barns with good stabling underneath.

HOUSES and FARMS TO RENT.

J. T. O'CONNELL & CO.
136 Hunter St. Phone 376

DOMINION
CHINESE CAFE

Best meals in the city. If you are going out for dinner or evening lunch, don't forget to call

328 GEORGE STREET
Ice Cream and Drinks.

EAST CITY
COAL AND WOOD YARD

MAIN OFFICE—111 Hunter Street East
Phone 96

All sizes of the best mined coal delivered promptly to all parts of the city. Terms, Strictly Cash.

$7.30 Per Ton for August

We have installed a saw and splitting machine and are prepared to cut and split wood in any desired length. Best prices.

WEIR & O'BRIEN
ARCH WEIR JAMES O'BRIEN

Auto Tires Repaired

Try our new electric process of vulcanizing, makes an invisible repair.
SATISFACTION GUARANTEED.

MILLARD'S BICYCLE SHOP
Metherel's Old Stand, Hunter St., near Aylmer St. Phone 1256.

COAL RESULTS

We sell the very best quality of hard coal, as good as we know how to buy.

¶ Are you getting results from the coal you are now using? Are you sure it is good? Are you burning it the right way?

¶ There is a deal of difference in how you handle the range or furnace. Our long experience tells us that fact and we are ready to advise any in doubt as to the best way to make use of coal as fuel.

$7.30 Per Ton

THE PETERBORO FUEL & CARTAGE CO
LIMITED
162 Charlotte-St. Telephones—(Bell 261, 270, (Machine)—270.
134 Aylmer-St. Tel. Bell 302.

IF YOU THINK OF PUTTING
VERANDAH CURTAINS OR AWNINGS
of your house we will be pleased to give you an estimate for the work.

Verandah Furniture, Hammocks, Etc.

J. J. Turner & Sons
George Street.

LUMBER

And builders' materials of all kinds—Shingles, Scantlings, Joist and Bill Stuff—Mouldings, Casings and Base and all kinds of finish. Boxes and Box Shooks.

ALF. McDONALD ESTATE
Point St. Charles Mills

AUGUST FURNITURE BARGAINS

Money Saved to Buyers This Month

We have big bargains in every line and the early buyers get first choice. COME EARLY.

Sideboards and Buffets from.................. $13.50 to $60.00
Dressers from.................. $ 6.75 to $35.00
Cheffoniers.................. $13.50, $19.00, $22.00
Worth 25 per cent more.

Verandah Chairs are all offered at factory prices,

Collapsible Go-Carts, the best in the market — All reduced.

Don't Delay—Come and get first Choice

CLEGG'S FURNITURE STORE 427 GEORGE-ST, TELEPHONE 79

The Eye

The human eye is the most valuable organ in the body. It is delicate, easily injured and deceptive, too, for it often seems "all right" when very much wrong. The result is neglect at very critical periods, with the inevitable result of injury.

EXPERIENCED ADVICE FREE

Everyone is wise who periodically has his eyes scientifically examined.

This is a precaution against the impairment of the sight.

I place my experience and scientific equipment at the disposol of the public

Consultations are Free

A. A. Fowler, Phm. B.
Eyesight Specialist
With Nugent Drug Co., 386 George Street.

Your Holiday Snapshots Enlarged

Work guaranteed first-class.—Enlargemetn made from your best pictures, for any size

Louis Mendel
374½ GEORGE STREET
THE ONLY STUDIO ON GEORGE STREET

"The Palace Grocery"

Tourists' Supplies

You may step into our Grocery Store to-day or to-morrow and fill your basket with table supplies in every delicacy which you may call for.

New Niceties and Novelties

for Tourists, Cottagers and Pic-Niekers

GRAHAM & CO.
293 GEORGE ST.
Lundy's New Block, Nearly Opposite Opera House. — — — Phone 485.

Amateur Photographers

We place at your disposal years of experience in matters photographic.

Let us show you what your exposures are capable of yielding when properly handled, and remember, if your pictures are too small we enlarge to any size from a good film.

THE ROY STUDIO
140½ Hunter Street
Always Get Roy's Famous Souvenir Post Cards

A conductor's punch containing a time clock to automatically emboss the time that a ticket is issued upon it has been placed on the market for street railway men.

GRAND OPERA HOUSE

J. J. Turner & Sons, Owners and Managers

TO-NIGHT! TO-NIGHT!

at 7:30 and 9:00 p.m., and every night, and Matinees Saturday at 2.30 and 4:00 p.m.

Prices 5c and 10c.

Complete Change of Programme, High-class Vaudeville and the Very Best Moving Pictures and a First-class Orchestra.

FREEMAN & HARRIS
in their great Comedy sketch

EDNA C. BURNETT
in her great Singing and Talking sketch

SELECTIONS BY THE GRAND ORCHESTRA

The Grand Opera House is the most comfortable place in the City to spend an hour and see a first class show and listen to a first class orchestra. Try it.

To-night is Amateur Night. Send in your name and act to J. J. Turner & Sons.

"A Home Without Pictures

is as a house without windows."—Ruskin.

You are cordially invited to visit our Art Gallery at any time.

Bring in your pictures to be framed. Big variety of mouldings and lowest prices consistent with quality.

PILLSWORTH'S Picture and Art Store
345 George-st.

WHO'S HERE AND AWAY

Mr. A. C. Mott, of Corbyville, is at the National.

Mrs. J. Malane and family of Petersboro, spent Monday in Lindsay.

Mr. Will Campbell left yesterday for Winnipeg on a pleasure trip.

Mr. Percy Dancy left last night for Norwood en route for Picton.

Mr. and Mrs. W. B. Hunter, of Vancouver, B.C., are at the National.

Mr. and Mrs. Melville Halliday returned home yesterday from Hamilton.

Miss McMullen, of Port Hope, is the guest of the Misses Haskill, Reid street.

Miss Stewart, of Hamilton, is the guest of Miss Ethel Sawyer for a few days.

Mr. and Mrs. George Graham, Toronto, are visiting friends in the city for a few days.

Miss Dolly Doherty, of New York, N.Y., is visiting her friend, Miss Josephine Delaire.

Mr. Arthur Dawe, ledger keeper of the Bank of Toronto, left on the 4.38 yesterday for Toronto.

His Lordship Bishop O'Connor, has returned from a confirmation visit to Muskoka and Parry Sound.

Mrs. J. B. Pentland returned to the city to-day having spent the week with Mrs. T. E. Elliott, Stony Lake.

Miss Olive Allison has returned home after spending her vacation with her cousin, Miss Cora Butler, "Elmhurst," Newcastle.

Mr. E. A. Winters, of Preston, arrived in the city yesterday to take the position left vacant by the transfer of Mr. Arthur Dawe.

Mr. and Mrs. Metz, 407 Walton street, accompanied by their daughter and Miss Brown, are spending a few days in Rochester.

Misses Teresa and Katie Murphy, town, and Florence Hinan of Toronto, spent Monday with friends in Peterboro.—Lindsay Evening Post.

Mr. W. Rudkins of Peterborough, was in town Tuesday evening. Mrs. D. Houlihan spent Civic Holiday with friends in Peterboro.—Lindsay Daily Warden.

Mr. Max C. Schleuter, of the Cressman department store, Peterborough, is spending his vacation with his mother, Mrs. C. Schleuter, King st.—Galt Evening Reformer.

The Quaker Oats Co. wish to engage a number of girls. The work is agreeable and not laborious. Apply promptly at the mill office.

FLOATED LIKE AN AIMLESS CORK FOR NINE LONG HOURS

A party of five young men from Peterborough, Messrs. E. R. Kendrey, C. Wilson, H. McMillan, "Pete" Weatherstone and last, but not least, the esteemed poet laureate of the Review staff, Mr. Charles Curtis, had the unpleasant and trying experience of being lost in Sturgeon Lake the other evening for nine hours. They were on a trip of the chain of lakes with Bobcaygeon as the port when they lost their bearings in Sturgeon Lake and became as hopelessly vagrant as an ocean liner in a fog as thick as a snowbank.

However, they eventually made their destination, being enabled to do so, it is presumed, through the welcome appearance of Old Sol.

They are holidaying at Bobcaygeon.

ARRANGEMENTS FOR FAIR ARE NOW WELL UNDER WAY

The directors of the Peterborough Fair have appointed the judges for the various classes at the fair, which will be held on September 15th, 16th and 17th. Prize lists may be had at Denne's flour and feed store, George street.

In the prize list the list of judges for speeding and sheep is not accurately named. In the former capacity Messrs. Dennison, Munro and King will act, and in the latter Messrs. Brown and Milburn.

Among an attractive array of specials is one of much interest and an innovation in connection with the fair. It is a prize of twenty dollars, donated by Mr. V. Eastwood, of the local Royal Bank office, and presented through Mr. H. C. Duff, the district representative of the Department of Agriculture. The prize will be awarded for a judging competition, open to the young men of Peterborough county. The contestants must be amateurs who have never won money before in judging competitions. Sixty per cent will be allowed for placings and forty per cent for written reasons.

The directors are arranging for a bright program of vaudeville numbers, and for a spectacular fireworks display on the main night of the fair.

THE INDIANS AND INDIAN AFFAIRS OF 56 YEARS AGO IN THIS DISTRICT

People of Peterborough are always interested in the welfare of the Indian tribes, viz., the Indians of Chemong and Rice Lake, and it may, therefore, interest many to learn something of the early history of these reserves—"Canadian Pamphlets" published in the year 1854 gives some very interesting information regarding the three Indian bands of this district. It says—

The following extracts from the reports of the special commissioners to enquire into the Indian affairs of Canada having reference to the condition of the remnants of tribes still remaining in this district, will be found interesting;

SCUGOG LAKE BAND.

These Indians formerly occupied a reserve of 1,206 acres in the township of Bexley on Balsam Lake. Having become dissatisfied with the climate and quality of the soil in their locality, they were permitted to purchase out of the proceeds of their annuity, 600 acres in the township of Cartwright, on the shores of Lake Scugog.

The improvements in their former farms were to be sold for their benefit, but, though repeatedly advertised for sale, no purchasers have as yet appeared for the land. This seems to have disheartened them, and although they bought their present reserve for the purpose of improving in agricultural pursuits, they have only cultivated about thirty acres. On these they have raised wheat, oats, Indian corn, potatoes, etc., but not in sufficient quantity to supply the band with food.

They possess as public property eight log houses, and a school house, built in the same way, but the last is in very bad repair. They have neither school-master nor missionary resident among them.

The band has dwindled since 1844 from 96 to 61, and this latter number comprises only 12 children of an age to go to school.

The revenue of these three bands is $2,960 arising solely from their annuity, as the 1,268 acres which they have surrendered not yet being sold, are still unproductive.

These Indians have only about 270 acres actually in cultivation, but 314 are returned as having been cleared.

They raised last year;—
Spring wheat, 690 bushels.
Fall wheat, 208 bushels.
Indian corn, 78 bushels.
Peas, 117 bushels.
Buckwheat, 6 bushels.
Oats, 177 bushels.
Potatoes, 586 bushels.
Hay, 39 tons.

Their farming stock, owned by individuals, amounts to;—
Horned cattle, 25.
Horses, 19.
Pigs, 56.

They have also a very tolerable supply of farming implements, consisting of plows, harrows and fanning mills. They also possess lumber wagons, wood sleighs and other vehicles.

As doubts have been started respecting the Indian claim to the islands in Rice Lake, it may be well to remark that at the time of the surrender of the country from the head of the Bay of Quinte to the river Etobicoke, in 1788, Rice Lake was expressly reserved, and does not seem to have been subsequently ceded. It is true that there was much informality in the execution of this treaty that Lieutenant-Governor Simcoe declared it not to be binding except as far as the good faith of the Indians recognized it. They have carried out their share of the bargain, and we conceive that their claim to the islands in Rice Lake should consequently be admitted.

THE MISSISSAUGAS OF RICE, MUD AND SCUGOG LAKES.

These bands, members of the same tribe, surrendered the greater part of their possessions in 1818 for an annuity of $2,960 (780). The tract so ceded contains 1,951,000, acres, situated in the Newcastle District.

RICE LAKE.

The Rice Lake Indians occupy 1,550 acres of land, of which 1,120 were granted in 1834 to trustees for "the benefit of the Indian tribes in the Province, with a view to their conversion and civilization."

They have subsequently purchased 430 acres in addition out of their own funds, 200 acres in Otonabee are also held in trust for the joint benefit of the Rice and Mud Lake Indians.

These tribes are all christianized. The Rice and Scugog Indians adopting the Methodist form of belief, while the Mud Lake tribes are under the superintendence of the New England Co. Their present minister is a Baptist.

The Rice Lake Indians number 145, being a small increase within the last fifteen years. The village contains 26 houses, all but one of which are built of logs, 13 barns, of which 11 are frame structures, a frame church, a school house, a council house and schoolmaster's house.

The school is at present kept by a white woman, and the usual attendance is reported to have reached 30. During the past winter it averaged about half that number. The total number of children of an age to attend school is given at 40.

MUD LAKE BAND.

These Indians are so called from their settlement on Mud or Chemong Lake, where they have been located upwards of twenty-five years.

They occupy a tract of 1,600 acres in the township of Smith, which was given for them in trust to the New England Company in 1837. Their present clergyman, the Rev. Mr. Gilmour, has allotted to each family a parcel of ground varying from one to four acres. They number 96 individuals, holding 70 1-2 acres of land, all of which are cleared. Their public property consists of a log church, and a small quantity of farming implements and stock. They possess seventeen houses and six sheds or barns, all of which are made of logs. The produce raised last year was;

Spring wheat, 35 bushels.
Indian corn, 15 bushels.
Potatoes, 195 bushels.
Hay, 10 1-2 acres.

Their stock comprises four horses and seventeen head of cattle. The average attendance at school is said to be about 20.

"OBSERVERS" VIEWS ON GARBAGE PLAGUE

To the Editor of the Review.

Sir,—It appears, by a report in the press, that the Board of Health awoke Tuesday morning from its long summer sleep, and now, when the flies and maggots are about to take their long winter's sleep, after a busy summer's season, the Board, instead of doing something within its sphere, goes outside of it, and recommends what others should do. It asks the City Council to submit a garbage by-law to the people, presumably for the purpose of having it defeated as before, which is just what we do not want. We want the Council in this case, as in all others, to do its duty, for which it was elected by the people, and pass its own by-law, and assume the responsibility therefor. Whether it does so or not, it is no excuse for the Board of Health to lie idly by, while much suffering is endured and lives are lost through neglect. It is clothed with ample power under the Health Act, without any reference to the Council to protect the citizens from all nuisances, and if necessary, to call on the whole police force and all the peace officers for a proper enforcement of the Health Act. That it has not done, and evidently does not intend to do, by its shirking its duty and foisting upon the public a specious request to the Council. The report further says that the Medical Health Officer reported verbally upon the general health conditions of the city, but nothing was said about what he had done to mitigate the causes of sickness and for the abatement of nuisances.

I merely write this to show the Board that the "dear public" does not love to be humbugged.

OBSERVER.

REGATTA AT CHEMONG PARK

The annual regatta under the auspices of the Chemong Yacht Club, was held this afternoon.

A large number went from Peterborough in busses and in buggies.

The Review has a reporter at the lake, and a detailed report of the regatta will appear in to-morrow's issue.

Chiffons, both changeable and printed, are exceedingly popular.

ADAMS FRIDAY AND SATURDAY SALE OF MUSLIN BLOUSES and WHITEWEAR

$1.50 and $1.25 Blouses for 75c

15 dozen beautiful fine quality Muslin Blouses, with embroidered fronts and trimmed sleeves, open back or front, sizes 34 to 44, extra value at $1.25 and $1.50 FRIDAY and SATURDAY for............... **75c**

See these Blouse Snaps in our window

$1.50 to $2.25 Gowns and Skirts for 98c

7 dozen Skirts and Gowns, made of fine quality cotton and Lonsdale, beautifully trimmed with lace and embroidery (some slightly soiled and mussed). These skirts and gowns are all odd lines formerly sold at $1.50, $1.75, $2.00, $2.25. For a quick clearance, all at one price, your choice for...... **98c**

All Lines of Summer Goods selling at Reduced Prices

HARRY ADAMS

Here's a Solid Chance

SUMMER BARGAINS IN SECOND HAND INSTRUMENTS

Mason & Risch Piano, used less than a year........................$275.00
Hallet (square) Piano, in good order........................$ 65.00
Williams (square), a good serviceable Piano........................$ 60.00
Thomas Organ, nearly new........................$ 60.00

Any or all suitable for use in summer cottage.
Small Organs from $10.00 up.

PETERBOROUGH MUSIC CO. 404 George Street. J. P. CUNNINGHAM

Summer Drinks

A wholesome, health-giving and cheap summer drink, free from any mixture or acids, etc., is Lime Juice diluted with water or soda water.

Lime Juice, large bottles............35c
York Springs Ginger Ale Aerated..95c doz.
York Springs Ginger Ale, Dry....$1.10 doz.
York Springs Cider.............95c doz
York Springs Soda Water.........95c doz.

Empty bottles paid for when returned.

E. F. MASON, GROCER 429 GEORGE-ST.
Telephone 78.

TWO ORDINATIONS AT DOWNEYVILLE

St. Luke's church, Downeyville, was the scene of a remarkable, and at the same time impressive ceremony this morning at 10 o'clock, when His Lordship Bishop O'Connor ordained to the priesthood Revs. James Guiry and Fergus O'Brien, of Downeyville.

The ceremony took place in the presence of a large congregation, and was assisted in by a number of diocesan clergy.

The sermon on the occasion was delivered by Rev. Father Roche, president of St. Michael's College.

This is the first double ordination in the Diocese of Peterborough.

A more extended reference to the ceremonies will be made to-morrow.—Lindsay Post.

OBITUARY

MRS. JANE SMYTHE.

Word was brought to the city this morning of the death of Mrs. Jane Smythe, of Fraserville, at the age of seventy years. Her husband died about five years ago, and she has been residing with her daughter-in-law for the last few years.

No further particulars could be learned to-day, but a fuller account of the happening will appear to-morrow.

INFANT MORTALITY RATE IS HIGH

Among the children of the city and especially among those under one year of age, death has been creating great ravages and bringing sorrow to the homes of many parents. Statistics show that not for many years has the death list among those of tender years been so high.

Mary Helen, the seven months' old child of Mr. and Mrs. H. Fitzgerald, 530 Concession street, passed away last evening after a very short illness.

The little tot was of a very bright cheery disposition, and to the bereaved parents the deepest sympathy will be extended.

Death was caused by infant paralysis.

The funeral will take place to-morrow morning at ten o'clock to St. Peter's cemetery.

Flossie Craig

Flossie Craig, aged nine months and twenty-one days, died last evening.

The child was the daughter of Mr. A. Bertram Craig, 131 Sutherland avenue, and had been ill for only a very short time.

Interment will take place at Little Lake cemetery to-day.

FARM LABORERS EXCURSIONS VIA CANADIAN PACIFIC RAILWAY

Passengers on above excursion, August 12th, leave Peterborough on the local at 7.42 a.m.

On August 16th special train will leave Peterborough at 1.30 p.m. Secure tickets early at City Ticket Office. Wm. McIlroy, Agent. 2d

The Best of the Season

If you wish to thoroughly enjoy yourself take in the Union Sunday Schools' excursion, of Peterborough, to Kingston and the Thousand Islands, on Saturday, August 27th. Special train leaves G.T.R. station at 6 a.m. Salvation Army Band will accompany the excursionists. Special train leaves Kingston 10.15 p.m., but tickets are good to return until Monday, the 29th. Fare, adults, $2.10; children, $1.05. Tickets may be procured from up town G.T.R. ticket office; the Examiner Officer, or delivered if ordered through telephone No. 1210.

An ingenious English jeweler has brought out hat pins with sets of detachable heads of various colors to harmonize with different hats with which they may be worn.

NOTICE

MILLINERY SCHOOL

A class in Millinery will be held at the Y.W.C.A., commencing Sept. 12 to 26th. All wishing to learn should avail themselves of this grand opportunity, for it may be your only chance of learning this way. It is the best and easiest way to learn. No time or money wasted. You can secure a good position after learning. Satisfaction guaranteed. Afternoon and night class. Complete course $10. All wishing to learn consult MISS GATES, Sept. 10th, at the Y.W.C.A.

Lakefield and Stoney Lake Route

Time Table—Season 1910

Steamers Stoney Lake, Empress and Islinder, until further notice will connect at Lakefield with all trains for Stoney Lake.

Read Down				Read Up		
A.M.	P.M.	P.M.		P.M.	A.M.	P.M.
Lv. 9.15	1.15	6.15	Lakefield	Ar 6.00	9.00	4.15
Ar. 9.45	1.45	6.45	Young's Point	Lv 5.30	8.15	3.30
9.55	1.55	6.55	South Beach	5.20	8.05	3.00
10.30	2.45	7.45	McCracken's L.	4.30	7.15	2.45
[illegible]	3.00	8.15	Juniper Island	4.00	7.00	2.30
Ar.	5.00	9.00	Breeze's	3.00	6.00	2.00
		9.30	Crowe's Landing		5.50	
Lv. 11.30	3.30	8.45	Mt. Julian, Viamede	1.30	6.15	12.80
Ar. 12.00	4.00	9.00	Burleigh Falls	1.00	6.45	12.00

Meals served on board.

Monday mornings steamer will leave Mt. Julian at 5.00 a.m., Juniper Island 5.10 and McCracken's 5.20. Connecting with 6.40 train for Peterborough, arriving at Peterborough at 7 a.m.

MEALS SERVED ON BOARD.

Company reserves right to change time table without notice.

Tickets honored by Str. Lintonia, Capt. Gray, for passage between Peterborough and Stoney Lake, through the canal only.

For excursion rates, dates, etc., write to the

Stoney Lake Navigation Co.'y
Young's Point.
F. G. YOUNG, Gen. Man.

BUILDINGS FOR SALE

TENDERS

will be received up to

TUESDAY, AUGUST 16, 1910

by J. H. Larmonth, Manager of the Peterborough Light and Power Company, for the buildings lately occupied by the Colonial Weaving Company, next to the Auburn Power House.

THESE BUILDINGS AND CONTENTS MUST BE REMOVED WITHIN THIRTY (30) DAYS

from the time the tender is accepted. All information and permission to see the inside of the buildings can be obtained at the office of the Peterborough Light and Power Company.

Tenders must be made on the form which can be had at the office of the Peterborough Light and Power Company, and must be accompanied by a marked cheque for fifty ($50.00) dollars which will be forfeited, if buildings are not removed within the 30 days.

These buildings contain a large quantity of first-class timber, lumber and brick also a good boiler and a quantity of piping.

The lowest or any tenders not necessarily accepted

Veil Pins
Hat Pins

Outing days are here and the necessity for Seasonable Jewellery becomes insistent.

Our Stock of Dainty VEIL PINS, HAT PINS and other little Pins of Gold for breezy Boating and Auto Drivers, is worthy of Inspection.

Schneider's
391 George Street, Peterborough

Grand Shooting Gallery
Opened this week over THE SHOE SHINE PARLOR
3 Shots for 5c
At the Bullseyes. 2 Shots for 5c at the pipes. Hit a Pipe and Get a Good Cigar.
WE CLEAN HATS
YEOTES BROS.
37-339 —— George Street

INSURANCE AND REAL ESTATE
MIGHT & TAYLOR
Wish to inform the public that they have opened up a Real Estate and Insurance office at 376 Water-st
W. MIGHT, formerly 326 George-st.
A. TAYLOR, of the firm of Bell & Taylor.
376 Water-st. Phone 66

Melting Prices at STENSON'S
RIDDANCE SALE

MEN'S OXFORDS, sold rgularly at $4, $4.50 and $5. Riddance Sale Price only $2.98
MEN'S PATENT COLT BLUCHER BALS., sold regularly at $4 to $5. Riddance Sale $2.48
MEN'S INVICTUS SHOES, sold regularly at $5. Riddance Sale Price $3.48
WOMEN'S KID and PATENT COLT OXFORDS, sold regularly at $3.50 and $4.00 Riddance Sale Price $1.95
WOMEN'S DONGOLA and PATENT COLT OXFORDS, sold regular at $3.00, Riddance Sale Price $1.39
WOMEN'S DONGOLA OXFORDS, sold regularly at $1.75 and $2. Riddance Sale... 98c
r Boys', Misses and Children's Shoes similarly educed in price.
20% off all Trunks, Valises and Suit Cases.

J. T. STENSON & SONS
364 George Street
Telephone 73.

Real Estate
City and Farm Property for sale or to ren
MONEY TO LOAN.
C. BLEWETT, 332 George-st., Peterboro
Office Phone 1221.
House Phone 566

DELICIOUS
ICE CREAM
Ice Cream such as we make is really delicious this warm weather.
We go to the utmost care to secure the very surest ingredients to put into its making.
The choicest of flavorings and richest of creams combined with years of experience result in a delightful product that cannot be excelled.
We're absolutely confident of everything we say and want you to make us prove it.
Cool Parlour with three electric ceiling fans.
COLEMAN BROS.
462 George-St.

WE SELL Anything you want
WE BUY Anything you have to sell.
JAY'S STORES
390 Aylmer St
Peterborough
Phone 623.

THE PLACE FOR FRUIT
Fresh shipment every day. All in prime order.
NEW VEGETABLES
Cabbage, Cucumbers and all such like seasonable delicacies. We have them all fresh.
MINICOLA BROS.
WHOLESALE AND RETAIL
Hunter Street - Both Phones 337

"It's Confidence That Does It"
Your Day Off
Will not be complete without something nice and toothsome for
PICNIC LUNCHES
SUCH AS
JELLY POWDER, MARMALADE
HORSE-SHOE and CLOVER-LEAF
SALMON, FRENCH SARDINES,
HAM, CHICKEN and TONGUE
FINE OLD CHEESE,
MacCONACHIE'S SAUCE
MIXED PICKLES.
A FULL RANGE OF CHRISTIE'S FANCY BISCUITS; ORANGES, LEMONS, COWAN'S CHOCOLATES
LIME JUICE, RASPBERRY, STRAWBERRY and CURRANT WINE,
Unequalled in Purity.
PORTER S. WHITE
336 George St. Phone 280

WEATHER STRIKE SEEMS SETTLED

And the Chances Look Good for a Band Concert To-morrow Night at Victoria Park

From present indications the weather man is not going to be there with the sprinkling can to spoil the band concert to-morrow night. The rain has been the cause of the last two concerts not materializing, and, although the band showed up in full force on both occasions, the weathen conditions were so unfavorable that it was impossible to give the program.

The program that will be played to-morrow night is the same one that was decided upon for the last concert, and is as follows:

March—Collosus of Columbia.
Overture—Morning, Noon and Night
Honeysuckle Polka—Euphonium Solo by Bandsman Cronk.
Ragtime—That Fascinating Ragtime Glide.
Grand Fantasy — Reminiscences of the Plantation.
Hymn—Abide With Me (Chimes).
Comic Opera Selection—Wang.
Descriptive—Forge in the Forest.
March—Selected.

Huckle Berries and Long Black Berries arriving daily. Also Sweet Corn and Vegetables fresh every morning at S. A. OKE'S 340 George Street Phone 275.

CITY NEWS ITEMS

Choice Dairy Butter

Dairy butter for sale at 23 cents per lb. Walter M. Roebuck, corner Water and Smith streets.

All Saints' Boys

The Boys' Brigade of All Saints' church will leave on Monday for a two weeks' camp at Jubilee Point.

Pianos to Rent.

Pianos and organs rented from $1.00 per month up. Six months' rent allowed in case of purchase. The J. M. Greene Music Co., Limited, George st.

Boston Cafe

Have you tried our coffee? Well! Take it from us, its the best in town. Fresh pies every day like mother couldn't make. eod

Cheerful Outlook

Ev'ry day its just the same,
Nothing new, just play the game;
When the time for playing's done,
Always find that death has won.

The Quaker Oats Co. wish to engage a number of girls. The work is agreeable and not laborious. Apply promptly at the mill office.

An Interesting Meeting

The Trades and Labor meeting in the Knights of Pythias Hall, last evening, was largely attended by the members, and keen interest was exhibited in the business transacted.

St. John's Notes

St. John's choir will meet for practice in the church to-night at 8 p.m. Boys assemble at 7.30. Music for the harvest festival will be rehearsed.

FARM LABORERS EXCURSIONS VIA CANADIAN PACIFIC RY.

Friday, August 12th and Tuesday, August 16th. Fare from Peterboro'—$10.00 going $18.00 returning. See advertisement in this paper and secure tickets early at ticket office. Wm. McIlroy, Agent.

Canadian National Bench Shows

Prize lists for the Bench Show at the Canadian National Exhibition are now being distributed. There is an excellent range of premiums in every department, and as the territory is limited because of the muzzle legislation, and the entry price has been reduced, it is expected that there will be an immense show of dogs.

The entries will close on August 15th, with Dr. J. O. Orr, Manager and Secretary, City Hall, Toronto.

Pleated skirts of all sorts are decidedly fashionable.

CULVERWELL MAKES GOOD AS (Says Port Hope Evening Guide) ENGINEER AND FINANCIER

Port Hope Guide.

The following is the resolution passed by the general meting of the share holders of the Northumberland-Durham Power Co., Ltd., held at Cobourg, on the 8th day of August, 1910, with B. McAllister, president, in the chair, and T. B. Lapp, Secretary, both of Cobourg.

Moved by Judge E. C. S. Huycke, seconded by J. F. Clark, and endorsed by speeches of Wm. J. Crossen, car manufacturer, and Reeve Wm. J. Maher, of Cobourg; Mayor Robert A. Mulholland, of Port Hope; Sir Mackenzie Bowell, Belleville; R. S. Hudson, General Manager Canada Permanent Mortgage Corporation, Toronto; Edward T. Adams, M.D., Toronto; Joseph Knox and James Mark, of Havelock; Col. H. A. Ward, K.C., Port Hope; H. T. Bush, President Standard Ideal Company, Port Hope; R. J. McLaughlin, K. C., Toronto.

"Resolved that the shareholders of the Northumberland-Durham Power Company, Limited, in general meeting assembled, desire to place on record their high appreciation of the services of John Alexander Culverwell, Managing Director and Advisory Engineer of company, in connection with its business from beginning down to the present time. We recognize that his untiring energy, ability and perseverance amidst great difficulties and in the face of apparently insurmountable obstacles have been of the highest value and service to the company and have brought the business of the company to a very satisfactory issue. When all this is remembered we feel strongly that no words can adequately express our confidence in his integrity and our indebtedness to Mr. Culverwell for his untiring zeal and unflagging energy in our behalf."

Carried unanimously by standing vote.

There were present at this meeting also a number of members of two other syndicates owning water power properties on the Trent river who were partners with the Northumberland—Durham Power Co., namely, the Culverwell-Campbellford District Power Syndicate, and the Culverwell Trenton District Syndicate, who also heartily endorsed the resolution.

In all there were some sixty gentlemen present, and there was no dissenting voice, though there was a great deal of discussion.

It was explained that although a deal had been financed with leading Montreal capitalists to the extent of two million dollars capital and a firm contract made, yet on account of the properties of these three concerns being in many cases connected with other properties of an opposing power company, it was thought the most satisfactory thing was an amalgamation, but this other opposing power company being stubborn—it was finally decided by the Culverwell interests to sell out for cash, which was done.

All shareholders made a handsome profit in the sales and cheques have been, and are still, being issued to pay off the stock. The decision of the directors in having made the sale and thus relieving the situation, was considered wise and was heartily endorsed by the shareholders.

The properties interested in this deal are simply those properties located south of Rice Lake on the Trent river, and this deal in no way has any connection with another power company, namely, the Central Ontario Power Company, Limited, which owns Burleigh Falls and Buckhorn Falls powers located north of Peterborough.

These properties will be developed at once under the managing direction of Mr. Culverwell, and already contracts have been secured from the leading manufacturers of Cobourg and Port Hope, the local directors of the company being Messrs. Wm. J. Crossen, Cobourg, car manufacturer; Col. H. A. Ward, K.C., and H. T. Bush, President Standard Ideal Co., Port Hope, and J. A. Culverwell, Port Hope, besides other Toronto directors. There are already a large number of local district people interested as shareholders.

THIS AFTERNOON'S SPECIALS

E. J. PARADIS' BODY FOUND

Special to the Review.

Picton, Aug. 11.—The body of E. Paradis, manager of the Syracuse Gas Engine Company, who was drowned in the Bay here August 4th, was recovered last evening. Burial will take place at Picton to-day.

DEATH OF AN EXCURSIONIST TO PETERBORO

Special to the Review.

Beaverton, Ont., Aug. 11.—Scott Barnhardt, an Indian, of Midland, while under the influence of liquor, was put off the G.T.R. excursion train here last night about 10 o'clock. The train was returning from Peterborough to Midland.

Dr. Grant, G.T.R. physician, was called to attend the Indian, who was found to be in a serious condition. He was removed to the village lock-up, [illegible] him till he died this morning at one o'clock.

GAYNOR SEEMS OUT OF DANGER

Special to the Review.

Hoboken, N.J., Aug. 11.—Mayor Gaynor at 9.33 o'clock this morning passed the forty-eighth hour crisis. No indication of septic poisoning was apparent, and it was said at St. Mary's hospital the patient's recovery is now believed practically assured.

FREIGHTMEN MAY STRIKE

Special to the Review.

New York, N.Y., Aug. 11.—The freight handlers employed by the roads having terminals in New York, are considering the question of presenting demands for an increase in wages from 18 to 25 cents an hour.

According to an announcement by the union officers to-day, the men in case of a strike will be supported by the members of the International Longshoremens' Association.

I.O.O.F. GRAND LODGE OFFICERS

Special to the Review.

Toronto, Aug. 11. — These officers were declared elected at this morning's session of the Grand Lodge Independent Order of Oddfellows:—J. Powley, Toronto, Grand Master; Mr. Evanson, Prescott, Grand Warden; J. B. King, Toronto, Grand Secretary, W. J. McCormack, Toronto, Grand Treasurer. The Grand Lodge expects to conclude its business this afternoon.

MRS. McCAUGHAN DIFS OF INJURIES

Special to the Review.

Belfast, Ire., Aug. 11.—Mrs. W. J. McCaughan, injured by jumping from a window of a burning hotel on July 16 died to-day. Mrs. McCaughan's husband, pastor of the May Street Congregational church and formerly of Toronto and Chicago, died July 31st, of injuries received in the same fire.

WAS UNDRESSED AT BOTH DOME AND PEDALS

A hundred miles from home with one shoe and no hat, sounds like the humble start in life of some millionaire magnate, but it describes in this case the plight of a man from Midland who was wandering around the streets of Peterborough as the clock struck twelve last night.

He had missed the train earlier in the evening. But there was one thing he didn't miss and that was to cultivate a jag that gave him hazy visions of revolving pavements and made every two story building look like the leaning tower of Piza.

He was met by a couple of local citizens, and upon a searching verbal investigation, told his story. He said the missing slipper had been in direct conflict with the comfort of his foot, and therefore he had removed it. One of his chance acquaintances got a lantern and accompanied the man from Midland to the G.T.R. station, where the shoe and hat were located under a freight car.

WILL TAKE THE HABIT AT MT. ST. JOSEPH

About fifty of the sisters of St. Joseph are in retreat at Lindsay.

Thirteen postulants will take the habit at Mount St. Joseph on September 17th.

LAKEFIELD NOTES

Miss Maud Adams, of Peterborough, is the guest of Miss Ada Galven.

Miss Ethel Comeneadow, of Syracuse, is visiting her aunt, Mrs. W. J. Madill.

Mr. and Mrs. W. W. Leonard spent Monday in Peterborough.

Mr. Joseph Madill, of Napanee, is visiting friends in Lakefield.

Mr. Garvin, a former principal here, is spending a few days with friends in Lakefield.

Miss Mina Edwards spent Monday in Peterborough.

Miss Selkirk, of Warsaw, is visiting friends in Lakefield.

INFORMATION OF GENERAL INTEREST

of stores and other public places where cleanliness is especially desired.

Turkey has recently purchased two old battleships from the German fleet.

In the Greek island of Caphalonia there is the curious phenomenon of a river floating inland from the sea and gradually disappearing in limestone rocks.

If an oil stone be set in a block with pieces of hard wood of equal height at each end, the entire stone may be used, and it will not wear down in the centre.

Cocoanut mats have been provided for engineers and firemen of the Baden State Railways, to prevent their hearing being impaired by the vibration of their engines.

The Peterborough Conservatory of Music
302 Hunter Street

Every branch of music taught from Kindergarten to Graduation. Faculty of 20 resident and visiting Teachers, including such well known artists as Henry J. Lautz, Vocal Master of the Toronto Conservatory of Music, Miss Lina D. Adamson, Violiniste, Toronto Conservatory of Music, Miss Laura Newman, late of Vienna, Austria, Piano.

Complete course in Piano, Organ, Vocal, Violin and other orchestral instruments

Pupils prepared for examination at the University of Toronto and for the Toronto Conservatory of Music. Special Classes in Theory.

RUPERT GLIDDON,
Musical Director

SOME CLASS TO THIS BRIGADE

The chief of the Midland fire brigade while in the city yesterday, together with his companion fire-fighters, had an opportunity of witnessing the celerity and general ability of the Peterborough fire brigade.

For their benefit, and in fact all of the visitors, an alarm was rung in from box 21 and the brigade responded to the call with greater rapidity than at any previous time, according to eye-witnesses.

The visitors were much impressed with the exhibition and spoke of it in terms of highest commendation.

THE DRAGOON COTILLION

Soldiers From Strike Duty to Mazes of the Dance

During the past few weeks the people of the various parts of Ontario have seen the troopers of the Royal Canadian Dragoons on duty for the preservation of law and order at points affected by the Grand Trunk strike. At the coming Canadian National Exhibition they will have an opportunity of seeing them in a more attractive guise when picked riders will execute in front of the grand stand the beautiful and intricate figures of "The Dragoon Cotillion." This embraces all the picturesque and complicated figures of the stateliest of old fashion dances. As the cotillon reaches its climax, the movements attain a puzzling complexity out of which horses and riders extricate themselves in a most graceful and precise manner. The spectacle in daylight as the red coated horsemen perform their evolutions with set lances and bannerettes fluttering in the breeze is beautiful in the extreme but it does not equal in any sense the exquisite picture at night when each lance point is tipped with a tiny flame. This episode is invariably greeted with riotous applause by the thousands who nightly visit the Canadian National Exhibition.

Cook's Cotton Root Compound.

The great Uterine Tonic, and only safe effectual Monthly Regulator on which women can depend. Sold in three degrees of strength—No. 1, $1; No. 2, 10 degrees stronger, $3; No. 3, for special cases, $5 per box. Sold by all druggists, or sent prepaid on receipt of price. Free pamphlet. Address: THE COOK MEDICINE CO., TORONTO, ONT. (formerly Windsor)

FRENCH DRY CLEANNIG AND PRESSING
Old and new customers will find that they will have the same first-class work and promptness as formerly, in either stores.
Contracts taken. We call for and deliver
TWO STORES:—
173 Simcoe St. - - Phone 669
204 Charlotte St. - - Phone 575
Machine Phone 357.

In proportion to the number of passengers carried, only one-half as many lives are lost by water conveyances as by those on land.

Four Christian Endeavor societies, of Fairbury, Neb., are sending a request to Mrs. Nicholas Longworth to give up cigarettes.

ALL
Accounts
Owing to A. L. Talbot Grocer and Butcher, must be paid on or before August 15th, 1910, or they will be placed in solicitor's hands for collection after this date. Any accounts presented for payment at 243 George Street, corner of Sherbrooke will be receipted.
A. L. TALBOT
412 GEORGE STREET

PHOTO SUPPLIES
A full line of Anthony Scovil Goods, Cycko Papers, Kodaks and Cameras.
HIGH-CLASS PHOTOGRAPHY
Expert posing and lighting enable us to produce portraits of merit--pictures that please
The Lendrum Studio
170 CHARLOTTE ST PETERBOROUGH

COAL
THAT IS COAL
Is the LEHIGH VALLEY COAL at
$7.30 PER TON
Hardwood
First Class. - - - Best in City
Four Foot $6.00 Per Cord
Cut and split as desired
—AT—
J. E. A. FITZGERALD
Phone 111.

BARGAINS! BARGAINS!!
READ THEM OVER
A Few of the Many Bargains Written Here to Induce You to Look Where You Can Save on Your Purchases

CHINA WARE
Assortment of china in sugar and cream sets, cake plates, salad bowls, etc., choice 29c
30 celery trays in Japanese and Austrian china, also rose jars, comb and brush trays, regular up to $1.75 ea. Choice for 79c
10 cocoa jugs, assorted, each... 49c
50 jardineres, tinted, majolica ware, yours at 37c
100 art vases, pretty designs, up to $2 each, on sale 49c
50 fancy china cups and saucers, each 10c
100 dozen white cups and saucers, per dozen 59c

SUNDRIES
30 dozen Nevada silver tea spoons, regular 85c for 59c
10 dozen table spoons, regular $3 dozen fo. each 13c
20 ice picks, regular 15c for 8c
25 lawn hose nozzles, reg. 50c for 15c
10,000 ladies' visiting cards, fine quality cards for 8c
Imperial club playing cards, Goodall's make, clearing at 15c

200 dog collars, 25c for 15c
100 tooth brushes, 25c for 15c
100 dressing combs, 30c for 15c
20 ladies' hand bags up to $2.25 for 67c
75 bristle cloth brushes for 15c
30 ebonized hand mirrors, 25c for 15c
200 sample hair brushes, 25 per cent off regular price ....
80 baseballs, $1.00 for 25c
30 dozen white celluloid handle knives $1.48, $2.89, $2.38
500 assorted linen writing pads, 80 leaves, each 5c
Marguerite note papers and envelopes to match, 24 sheets and 25 envelopes for 9c
Carving sets in cases at bargain prices

WALL PAPER
1000 rolls grounded wall paper, clearing at per roll 1c
500 rolls grounded wall paper, pretty design, with 9 in. border, per roll 3c
15 patterns wall paper suitable for parlors, halls and dining rooms, regular 25c clearing at 15c
1600 quarts house paint, regular 50c, clearing at 30c

379 GEORGE ST. PETERBORO' | ROUTLEY'S | 262 QUEEN ST. TORONTO

O K

The Food Drink

Many people drink O'Keefe's "Special Extra Mild" Ale solely for its food properties. Being brewed of finest hops and malt, it contains all the body and brain building elements of these grains. It is because we use the best, that

O'Keefe's

Special Extra Mild ALE

is so rich and creamy—so thoroughly enjoyable—as well as so nutritious and wholesome. It's "extra mild" remember, and never makes you bilious. In Crown stoppered bottles. No broken cork or tinfoil in the glass.

"The Beer that is always O.K." 228

SPORTING NEWS

THE PASSING OF THE OLD MASTER

Toronto News.

Baltimore, Md., Aug. 10.—"The Old Master" has taken the final count. Joe Gans, former lightweight champion, died at 8.08 a.m. of consumption.

Gans, the most popular and most skilful negro boxer who ever appeared before the public, a favorite for close on twenty years, died as he wished to, in the arms of his mother. It was that he might be with his old "mammy" at the end, that the great lightweight made his race with death a week ago, hurrying on from Arizona.

Only a few friends had seen him since he left Arizona a week ago, in the vain and desperate hope of checking the white plague. When he came back he was little more than a skeleton, scarcely able to whisper.

Gans was conscious until two hours before his death. At his bedside at the time he breathed his last, besides his mother, were his wife and two children, "Kid" North, who had accompanied him on his trip across the country, "Uncle" Dan Pendleton, and the nurse.

In all the annals of pugilism there is no record of a more remarkable or picturesque figure than that of Joe Gans, the Baltimore fighter, who has just passed away. For nearly twenty years he was almost constantly in the prize ring, and up until his final defeat by Battling Nelson, in 1908, was justly deemed one of the most scientific aggressive and game fighters that ever donned the gloves.

Gans often declared he did not know his exact age. He reckoned that 1874 was about the year of his birth. He began fighting in an amateurish way about 1890. For the following ten years he engaged in over 125 battles, easily defeating men of minor reputation. Had he been directed aright at the time, he would have easily forged to the front and became champion years before he finally achieved that coveted distinction.

SERIES OF FAKE FIGHTS.

The trouble was, Gans became mixed up with his manager in a series of "lay-down" or fake fights, in which he might readily have gained the victory, but in which, as he always said at his manager's solicitation, he deliberately permitted himself to be beaten. In consequence, for a period, the fighting public would have none of him. Try as hard as he might to sign up a fight, there was always a sneer and a suspicion that he would throw it. About five years before his death, however, he did such excellent and palpably "square" work, that the animus against him had in a great part vanished, and his great victories were received with the entire approbation of the ring fans.

HIS GAMENESS AND SKILL.

At the age of thirty-four, at least eight years past the time when most prize fighters have received their quietus, Gans fought within the one year the two most bloody battles of his career—his two fights with Battling Nelson. For gameness and skill these fights stand without parallel. Gans, after having been knocked out by Terry McGovern eight years previously, surprised the entire fighting world by a "come back" that has often been declared impossible. After that defeat, during the year 1901 to 1908, he mowed everything down that stood before him in the pugilistic field. Frequently he weighed down to 133 pounds, although it was a terrific strain, but was always willing to try to make the weight in order to not miss the fight. At one time he was both lightweight and welterweight champion.

A GREAT COMBINATION.

He was considered by the greatest analyzers of prize fighting to be the best combination of hitter, boxer and ring general that ever essayed the game. Although a negro of humble origin, he was a model of consideration and politeness. He never sought the limelight, kept among his own race, and was the personification of cheerfulness. He began his breadwinning career in a Baltimore fish market. He saved a good part of his ring earnings and invested profitably in a Baltimore hotel, which he said frequently paid him all he needed.

CONSTITUTION UNDERMINED.

After his last battle with Battling Nelson, Gans went west and reports came east almost immediately that the beating he had received and the strain to train down had undermined his constitution. Gans denied reports, but sporting men who met him, declared him to be but a shadow of his former self.

Gans was married three times. In 1900 he wedded Miss Madge Wadkins, of Cincinnati, a member of a negro theatrical company. In 1908 the announcement of his third marriage—this time to Miss Martha Davis, of Baltimore, was made. The exact cause of Gans' death may be learnedly filed by the physicians, but Father Time and pummellings received in over 150 ring battles, do not leave much doubt as to what finally laid the once-great fighter away.

GOLF CHAMPION MAY BE HERE

It is possible that the golfers of Peterborough will have an opportunity of seeing Daniel Kenney, the open champion of Canada, on the local links.

If arrangements can be made it is to be hoped that all interested in golf will give the exhibition their patronage.

WAS REMINISCENT OF THAT TAME TILT AT RENO

Some little excitement was provided for the visitors in the city about 5.30 last evening on Charlotte street.

A young man with a good supply of spirits of two varieties got into an argument with a visitor from Midland whose avoirdupois indicated around the two hundred pound mark and who was also supplied with a little of the exhilarating fluid.

The young man took the aggressive part, but could inflict no damage on his heavier adversary, who merely pushed him aside somewhat after the Johnson style.

A telephone message brought P. C. McGinty to the scene of action and the crowd dissolved in an almost magical manner, the two principals being the first to fade away and no arrests were made.

Wood's Phosphodine, The Great English Remedy. Tones and invigorates the whole nervous system, makes new Blood in old Veins. Cures Nervous Debility, Mental and Brain Worry, Despondency, Sexual Weakness, Emissions, Spermatorrhœa, and Effects of Abuse or Excesses. Price $1 per box, six for $5. One will please, six will cure. Sold by all druggists or mailed in plain pkg. on receipt of price. New pamphlet mailed free. The Wood Medicine Co. (formerly Windsor) Toronto, Ont.

THE SPORTS AT HOLTON'S GROVE

The sports held yesterday at Holton's Grove, near Belleville, the receipts from which were in aid of St. Michael's Academy, were a decided success. The ideal weather encouraged a large attendance and all the races were keenly contested.

The baseball game between the Grand Trunk and the Park Nine was won by the former.

A full account of the sports, together with the names of some local athletes who captured prizes, will be published in to-morrow's issue.

PERSONAL (VERY.)

Mr. Fred. Craig, the big noise of the Examiner staff, has returned to the city after a two weeks' holiday at the lakes. He is about the color of a walnut.

BALL SCORES IN BIG LEAGUES

The Eastern League.

Toronto .... 0 1 0 0 0 0 1 0 0—2
Newark .... 0 1 0 1 1 0 0 0 *—3

Stolen bases—Fitzpatrick, Shaw, Mullen. Sacrifice hit—Hearne. Three-base hit—Delehanty. Home run—Delehanty. Bases on balls—Off McGinley 1. Struck out—By McGinnity 3. Passed ball—Hearne. Double-plays—O'Hara and Tonneman; Ganley and Louden. First base on errors—Newark 1, Toronto 1. Left on bases—Newark 4, Toronto 4. Time—1.18. Umpires—Byron and Kelly.

Buffalo .... 0 1 0 0 0 0 0 0 2—3
Jersey City .... 0 1 0 0 0 0 0 1 0—2

First base on errors—Buffalo 2, Jersey City 1. Left on bases—Buffalo 8, Jersey City 6. First base on balls—Off Merritt 5. Struck out—By Merritt 6, by Manser 2. Two base hit—Corcoran. Sacrifice hits—Hanford, Wheeler. Stolen bases—Esmond, Johnson, Abstein. Double plays—Deininger and Crist. Balk—Manser. Umpires—Halligan and Boyle. Time 2 hours. Attendance 300.

Baltimore .... 0 0 0 0 0 0 2 0 *—2
Montreal .... 0 0 0 0 0 0 0 0 0—0

Two-base hit—Slagle. Sacrifice hits—Keefe, Goode, Vickers. Stolen bases—Walsh, Hall, Goode. Double-play—Keefe to Cockill. Bases on balls—Off Vickers 1, off Keefe 3. Struck out—By Vickers 2, by Keefe 1. Balk—Vickers. Left on bases—Baltimore 5, Montreal 2. Time of game—1.50. Umpires—Murray and Finneran.

—Second Game.—

Baltimore .... 0 0 0 0 0 0 1 0 0—1
Montreal .... 0 0 1 1 0 0 1 2 0—5

Two-base hits—Jones, Krichell. Sacrifice hits—Cockill, Burchell. Bases stolen—Krichell. Double-play—Holly to Cockill. Bases on balls—Off Maroney 4, off Burchell 4. Struck out—By Maroney 2, by Burchell 5, by Donnelly 3, by Malloy 1. Wild pitches—Burchell 2, Donnelly 1. Left on bases—Baltimore 6, Montreal 9. First base on errors—Baltimore 2, Montreal 1. Time of game—2.05. Umpires—Finneran and Murray. Attendance—1500.

Rochester .... 1 0 0 0 0 2 0 0 2—5
Providence .... 0 0 0 0 0 0 0 0 0—0

Stolen bases—Moeller, Ward. Sacrifice hits—Batch, Tooley, Osborne, Rock. Struck out—By Lavender 5, by Holmes 4, by Wilson 2. Bases on balls—Off Lavender 1, off Holmes 1. Left on bases—Providence 7, Rochester 3. First base on errors—Providence 2, Rochester 1. Time of game 1.38. Umpires—Stafford and Hurst. Attendance 600.

National League Scores.

R.H.E.
Pittsburg ....0 0 1 0 1 1 0 0 0—3 11 0
Boston ....2 0 0 0 0 0 0 0 0—2 6 3

Batteries—Camnitz and Gibson; Curtis, Brown and Graham. Umpires—Eason and Johnstone.

Other games, rain.

American League Results.

First game— R.H.E.
St. Louis .... 0 0 0 1 0 3 2 4 *—10 15 3
New York .... 1 4 1 0 0 0 0 0 0—6 9 2

Batteries—Kinsella, Criss and Killifer; Manning, Warhop and Criger. Umpires—Perrine and Dineen.

Second game— R.H.E.
St. Louis .... 0 0 0 0 0 1 0 2 *—3 6 1
New York .... 0 0 0 0 0 0 0 0 0—0 2 3

Batteries—Pelty and Killifer; Hughes, Fisher and Mitchell. Umpires—Dineen and Perrine.

Boston .... 0 0 0 0 0 0 0 1 0 0 0 0—1 7 2
Chicago ..... 1 0 0 0 0 0 0 0 0 0 0 1—2 8 3

Batteries—Cicotte and Carrigan; Lange and Payne. Umpires—Evans and Colliflower.

Philadelphia .... 5 0 0 0 0 0 2 1 0—8 10 4
Detroit .... 0 0 0 2 0 0 1 0 0—3 9 2

Batteries—Coombs and Thomas; Donovan and Schmidt. Umpires—Kerin and Connolly.

First game— R.H.E.
Cleveland .... 0 0 1 0 0 0 0 1 0 0 1—3 6 1
Washington ... 0 0 0 1 0 0 0 1 0 0—2 6 4

Batteries—Mitchell and Easterly; Moyer and Henry. Umpires—O'Loughlin and Egan.

Second game— R.H.E.
Cleveland .... 0 0 0 0 0 0 0 0 0—0 6 1
Washington .... 0 0 0 0 0 0 0 0 0—0 7 1

Batteries—Koestner and Bemis; Gray and Ainsmith. Umpires—Egan and O'Loughlin.

THE MARKETS.

Liverpool Wheat Futures Close Unchanged, Chicago Lower—Live Stock—Latest Quotations.

Wednesday Evening, Aug. 10.

Liverpool wheat futures closed to-day unchanged from yesterday; corn ⅝d lower.

Chicago September wheat closed to-day ⅜c lower; September corn ¼c higher, and September oats ⅛c lower.

Winnipeg Options.

Winnipeg October wheat closed ¼c lower than yesterday, and October oats ¼c lower.

Wheat—October $1.03¾, curb, December $1.01⅝.

Oats—October 40⅝c, December 39c.

Toronto Grain Market.

Wheat, fall, bush	$1 06 to	$....
Wheat, new, bush	1 00	....
Wheat, goose, bush	1 00	....
Buckwheat, bushel	0 56	....
Rye, bush	0 68	....
Barley, bushel	0 48	....
Peas, bushel	0 72	....
Oats, bushel	0 48	....

Toronto Dairy Market.

Butter, separator, dairy, lb.	0 22	0 23
Butter, store lots	0 20	0 21
Butter, creamery, lb. rolls	0 24	0 25
Butter, creamery, solids	0 23	0 24
Eggs, new-laid	0 20	....
Honey, extracted	0 10½	0 11
Honey, combs, dozen	2 25	2 75

New York Dairy Market.

NEW YORK, Aug. 10.—Butter—Stronger; receipts 10,736. Creamery, specials, 29½c; extras, 28¼c to 28¾c; third to first, 24c to 27c; state dairy, common to finest, 22c to 28c; process, second to special, 25c to 26c.

Cheese—Firm; receipts 3263. State, whole milk, specials, 15c to 16¼c; do., fancy, 14¾c; do., average prime, 14¼c to 14½c; do., fair to good, 12¾c to 13¾c; do., common, 10c to 12c; skims, full to special, 2½c to 12½c.

Eggs—Firm; receipts 13,138; state, Penna. and nearby hennery white, 27c to 32c.

CATTLE MARKETS.

Hogs Active and Higher—Cattle Steady, Prices Unchanged.

Montreal Live Stock.

MONTREAL, Aug. 10.—(Special.)—At the Canadian Pacific live stock market the offerings this morning were 650 cattle, 600 sheep and lambs, 800 hogs and 350 calves. Owing to the smaller supply of cattle, there was a firmer undertone to the market, and prices in some cases were a trifle higher than on Monday. The weather was unfavorable, it being warm and sultry, consequently the demand from butchers was somewhat limited, and only for small lots to fill actual wants. Choice steers sold at 6c to 6¼c; good at 5½c to 5¾c; fairly good at 5c to 5¾c; fair at 4½c to 4¾c, and common at 4c to 4¼c per lb. The trade in cows was slow at prices ranging from 4c to 5½c, and bulls at 3c to 3¾c per lb.

Owing to the increased demand for sheep and lambs for export account, the tone of the market continues strong, and prices have scored a further advance of ¼c per lb. for the former and 50c each for the latter. Selected lots of sheep sold at 4c to 4¼c, and the culls at 3½c to 3¾c per lb. Sales of lambs were made at $4 to $6 each, as to size and quality.

The demand for calves was good at prices ranging from $3 to $12 each. The market for hogs was weaker, on account of the more liberal supplies, and prices ruled lower than on Monday. At the reduction the demand from packers was fair, and sales of selected lots were made at $9 to $9.50 per hundred pounds, weighed off cars, and rough, heavy stock at $8.50.

At the Montreal Stock Yards West End Market the supply of live stock offered consisted of 450 cattle, 950 sheep and lambs, 875 hogs and 350 calves. A fair trade was done in all lines, and the prices realized were much the same as those quoted above, with the exception of hogs, which sold at $9.50 per hundred pounds, weighed off cars, for selected lots.

East Buffalo Cattle Market.

EAST BUFFALO, Aug. 10.—Cattle—Steady; prime steers, $7.40 to $7.75.

Veals—Receipts 200 head; active and 25c higher; $7 to $9.75.

Hogs—Receipts 2100 head; active and 5c to 15c higher; heavy, $9.05 to $9.10; mixed, $9.25 to $9.35; yorkers, $9.35 to $9.65; pigs, $9.65 to $9.75; dairies, $8.90 to $9.50.

Sheep and lambs—Receipts 1600 head; sheep active; wethers, 10c lower; lambs slow and steady; yearlings, $5.75 to $6; wethers, $5.25 to $5.40; ewes, $4.25 to $4.75; sheep mixed, $3 to $4.75.

New York Live Stock.

NEW YORK, Aug. 10.—Beeves—Receipts 1337; market slow and lower. Steers, $5.10 to $7.40; bulls, $3.75 to $4.70; cows, $2 to $4.75; dressed beef, dull at 9c to 11½c; shipments, 1310 quarters of beef.

Calves—Receipts 1462. Veals steady and lower; common to prize veals, $7 to $9.75; few selected, $10 to $10.50; culls, $5 to $6.50; city dressed veals, 12½c to 15½c; country dressed calves, 8c to 12½c.

Sheep and lambs—Receipts ... steady; choice lambs, firm; others slow and steady; sheep, $3 to $4.50; lambs, $6.25 to $7.87½; culls, $5 to $5.50.

Hogs—Receipts 2560; market higher; early sales of heavy to medium state hogs, $9.40 to $9.80; choice pigs, $10.

Chicago Live Stock.

CHICAGO, Aug. 10.—Cattle—Receipts, 22,000; market slow, weak; beeves, $4.65 to $8.40; Texas steers, $3.50 to $5.60; western steers, $4 to $6.75; stockers and feeders, $4 to $6.25; cows and heifers, $2.65 to $6.50; calves, $6.50 to $8.50.

Hogs—Receipts, 18,000; market strong; light, $8.50 to $9.05; mixed, $7.85 to $9; heavy, $7.50 to $8.45; rough, $7.50 to $7.75; good to choice, heavy, $7.75 to $8.45; pigs, $8.50 to $9.05; bulk of sales, $7.80 to $8.25.

Sheep and Lambs—Receipts, 28,000; market weak; native, $2.25 to $4.30; western, $2.50 to $4.25; yearlings, $4.25 to $5.50; native lambs, $4.25 to $6.80; western, $4.25 to $6.85.

Wall Paper.

In these days of simplicity of furniture, when the painfully twisted shapes and dust catching whatnots are relegated to the oblivion of the attic, there is greater opportunity for the decoration of the walls of a room.

When it is brought to mind how much of the wall space of a room is evident it is necessary that due consideration be given to the selection of paper. The pattern should not be such that the harmonious furnishings of a room are lost in the dominating of color or design of the background.

Plain paper of neutral tones or indistinct striped paper is the most desirable. Nothing is more execrable in taste than the glaring huge flower forms that pain the eye and hang in questionable glory (that never seems to fade) on the four walls of a room.

A plain lower portion of burlap or Japanese grass cloth or even linen is excellent as a relief from the patterned paper above. The tapestry tones give wide choice for the lower plain band and are procurable in really artistic combinations.

One decorator suggests a study of a Persian rug for inspiration in the selection of colors for wall decoration.

Steer Straight

for the best beer ever brewed and you are sure to come to us. Our Bottled Beer is "Bottled Health." It means vigor and strength, a good appetite and high spirits. It is the best medicine for the weak and the best food for the strong. Keep our excellent Beer in your home as a beverage and you will have no need of a doctor. Nothing but the purest ingredients used in the brewing.

The Calcutt Brewing & Malting Co'y, of Ashburnham, Limited

KAWARTHA LAKES

Otonabee Navigation Co

Season 1910 TIME TABLE Season 1910

Steamers Otonabee, Monarch, Water Lily, Manita, Maid-a-Vale, connecting at Peterborough, Bobcaygeon and Lindsay with Canadian Pacific railway trains from Toronto, Buffalo, Detroit and all points east and west; and with Grand Trunk railway Peterborough, Lakefield and Lindsay.

BOBCAYGEON AND STONEY LAKE

STEAMER MAID-A-VALE

Read Down / Read Up
9.02 a.m. Lv C.P.R. Toronto C.P.R. Ar 6.55 p.m.
12.10 p.m. Ar C.P.R. Bobc'g'n C.P.R. Le 3.45 "

1.15 p.m. Leave......Bobcaygeon......Arrive 12.00
1.45 " ......Sandy Point...... 11.50 "
2.15 " ......Oak Orchard...... 11.00 "
2.35 " ......Islinda...... 10.45 "
3.35 " ......Buckhorn...... 9.10 "
4.00 " ......Burleigh Falls...... 8.31 "
4.30 " ......Juniper Island...... 8.00 "
4.45 " ...Mt. Julian and Viamede... 7. 5
5.00 " ......Glenwood...... 7.20 "
5.25 p.m. Arrive...Crow's Landing...Lv. 7.00 "

PETERBOROUGH AND STONEY LAKE

STEAMER WATER LILY

Read Down / Read Up
9.02 a.m. Lv C.P.R. Toronto C.P.R. Ar 6.55 p.m.
11.28 " Ar C.P.R. Pet'boro C.P.R. Lv 4.38 "

1.00 p.m Leave......Peterborough......Arrive 12.30 p.m.
3.30 " ......Lakefield...... 9.50 a.m.
4.10 " ......Young's Point...... 9.10 "
4.20 " ......South Beach...... 9.00 "
4.45 " ......Kawartha Park...... 8.35 "
5.10 " ......McCracken's Landing...... 8.10 "
5.20 " ......Juniper Island...... 8.00 "
5.50 " ......Burleigh Falls...... 7.30 "
6.30 " Mt Julian & Vi'mde (Str Water L'y) 7.00 "
7.30 p.m. Ar. Crow's Ld'g (Str. Maid-a-V) lv. 7.00 a.m.

LINDSAY AND STURGEON POINT

STEAMER MANITA (From July 4th to Sept. 3rd

Leave Lindsay 9 a.m., 1.15 p.m., and 5.30 p.m. Returning, leave Sturgeon Point at 7.15 a.m., 10.45 a.m., and 3 p.m. Except Tuesdays and Fridays, when the steamer goes to Coboconk—Leaving Lindsay 9 a.m., touching Sturgeon Point, Fenelon Falls and Rosedale. Returning, will arrive at Lindsay at 5.30 p.m.

Commencing July 4th, steamer leaves Sturgeon Point, Mondays, one hour earlier than above schedule allowing passengers to connect with 7.50 a.m. C.P.R. train for Toronto; also with G.T.R. trains at Lindsay, going north and south.

PETERBOROUGH AND RICE LAKE

STEAMER MONARCH

Read Down / Read Up
5.00 p.m. Lv C.P.R. Toronto C.P.R. Ar 10.15 a.m.
7.47 " Ar C.P.R. Pet'boro C.P.R. Lv 7.42 "

Mondays leave Gores Landing at 6 A.M. and 4 P.M.
Tuesdays, Wednesdays and Fridays at......4 P.M.
Saturdays at......6.30 A.M.
Mondays arrive at Gores Landing at......1.15 P.M.
Tuesdays, Wednesdays and Fridays at......12.15 P.M.
Mondays leave Peterborough at......10.00 P.M.
Tuesdays, Wednesdays and Fridays at......9.00 A.M.
Saturdays at......4.00 P.M.

STEAMER OTONABEE

Largest and best equipped steamer on minor inland waters, open for excursions on waters from Barrie, Orillia and Jackson's Point, Lake Simcoe, all Kawartha Lake Ports, and Peterborough to Hastings, and Rice Lake waters.

Apply at office of the Company, Peterborough for information as to routes and camping locations.

W. H. ROBERTSON, President. R. PINCHIN, General Manager

THE BANK OF OTTAWA

ESTABLISHED 1874.

Capital Authorized ... $5,000,000.
Capital Paid Up ... $3,297,550.
Rest and Undivided Profits ... $3,753,469.

Savings Bank Department

Every facility extended to depositors in operating their accounts. No formality when depositing or withdrawing money.

Peterborough Branch, George Street
G. C. WAINWRIGHT, Manager

Canadian National Exhibition

TORONTO

AUGUST 27th to SEPTEMBER 12th, 1910

Improved Grounds, New Buildings, International Live Stock Show, Exhibits by all the Provinces, Magnificent Art Loan Exhibit.

BY PERMISSION OF HIS MAJESTY

BAND OF THE GRENADIER GUARDS

KING GEORGE'S HOUSEHOLD BAND

400 MUSICIANS

Model Military Camp. Tattoo every night. Everything new in attractions. Wonderful Firework Spectacles.

1,000 PERFORMERS

THE NAVAL REVIEW AT SPITHEAD

BATTLE BETWEEN DREADNOUGHT AND AIRSHIP

WATCH FOR REDUCED RATES AND EXCURSIONS.

For all information write Manager, J. O. ORR, City Hall, Toronto.

THE ONTARIO CONSOLIDATED MINES, Limited.

AUTHORIZED CAPITAL $350,000.00 PAR VALUE OF SHARES 25c EACH

10 acres in the richest part of Cobalt, the world's most famous Silver Field. 4 acres prospected, showing 6 well defined calcite veins. Shaft 60 feet deep and all necessary buildings on property.

Write for prospectus, maps and special letter.

APPLICATIONS FOR STOCK FILLED IN ORDER OF RECEIPT.

FOR FURTHER PARTICULARS APPLY

MERSON & CO.

Members Standard Stock and Mining Exchange

16 KING ST. WEST, TORONTO, CANADA.

"HOTEL LENOX" BUFFALO N. Y.

FIREPROOF THROUGHOUT

MODERN HIGHEST GRADE UNEXCELLED SERVICE.

Patrons may take Taxicabs or carriages from Depots or Steamboat Landings direct to hotel, charging same to THE LENOX.

EUROPEAN PLAN $1.50 per day and up

Attractive Restaurant Prices.

When in Buffalo stop at THE LENOX. The accommodations and service in sure to please.

C. A. MINER, Mgr.

BE PREPARED!

Before misfortune happens by having your LIFE and PROPERTY insured.

We issue policies covering:—

Life, Fire, Accident and Sickness, Plate Glass, Marine, Tourists, Motor Boat, Burglarly, Liability, Automobile and Live Stock Risks.

For Full Particulars on any of the above lines call at—

W. H. HILL'S

GENERAL INSURANCE AGENCY

159 Hunter Street.

Phone 14, Bell or Machine

ESTABLISHED 1883.

FOR the SUMMER SEASON

A PAGE FOR MISSES

THE most marked feature of young girls' frocks this season is a charming simplicity that is inevitably attractive. Even though the detail of a gown may be exquisitely fine in workmanship, the effect as a whole is of a costume eminently suitable in every way for a girl not yet through her school days.

In the short dresses there is none of the exaggeration of line and over-elaboration of trimming that is noticeable in many costumes for grownups, and the young girls' fashions, whether for morning, afternoon or evenings, all show a most agreeable tendency toward the appropriate.

There is considerable clever adapting of prevailing styles to short dresses and youthful lines, and wherever extremes are popular in grownup clothes modifications of the fad so much in vogue are to be witnessed among the children's frocks. The skirt, for example, which clings in closely to the figure about the hips, but in which all the fulness is caught in to a narrow band about the feet, is suggested in the young girl's skirt in which the material is put on quite full about the hips and is kept from flaring over much by a straight band of the same or some different material put on below the knees.

Fashions for young people are, after all, but an adaptation of the costumes smart at the moment for grownups, and the successful schoolgirls' dressmaker is she who displays greatest good taste and ingenuity in this combining and readjusting.

The morning and afternoon dresses for young girls for the late spring and early summer are exceptionally pretty this year. Striped check and fancy ginghams of all kinds are much in vogue at present, and this means that special attention is being given to all morning gowns. Colored linens, both the dark blue and all light shades, are smart for dresses and coat and skirt costumes as well.

Natural colored linen and also darker shades of tan, relieved only with a touch of white at the wrists, are extremely pretty and always serviceable, while the bright, becoming pinks and blues are charming for the morning and do not soil as readily as all white.

THEN for afternoon there are the pongee, rajah and tussor fabrics that can serve so many purposes, from a gown to wear travelling to a frock to don at afternoon tea time.

For tennis and all outdoor life the check ginghams trimmed with bands of plain colored material and softened by a dainty yoke of lawn and lace are attractive year after year. If carefully laundered the color will not fade, nor, if a sufficiently good quality be bought, will the sun take the bright color from this material. A pretty model in gingham shows the favorite simple bodice, finished with a tiny rounded collar, to be worn either with a soft plaited frill and lace or lawn or with a high collar, of course transparent. The sleeves are three-quarter length, finished off with the same white frill, below which can be added or not, as desired, white cuffs of lawn and lace.

Both collar and cuffs should be attached by small clasps under the band of plain colored material, so that they can be removed and freshened without the whole gown being laundered, and also that the same frock may be worn one day with a high collar, the next with the turned down white frill. A band of the plain color forms the belt, below which the gown is quite full, the texture being caught in again lightly by a flat piece just at the knees. Below the band again the skirt is full, yet hangs straight, with no suggestion of actual flare. Large sized French dots worked upon the flat, plain bands will add extraordinarily to the finish of this model.

In the check gingham dresses extreme effects are obtained through adroit manipulation of the small squares. By turning in and over apparently plain bands of color can be arrived at, the white checks being held in place and out of sight by coarse French knots. The same effects can always be obtained in any striped goods, whether the stripes be of solid or varied sizes and shadings.

EVEN when a high standing collar is also worn a wide plaited and lace bordered frill about the throat is seen on many of the newest gowns. The dress should be finished complete without the frill, which can then be put on or not as occasion demands. An old gown can perhaps be attractively furbished up by adding about the throat and wrists a fresh white lace frill. This wide ruching is only used on a short sleeve or on one which is ended at or just below the elbow, even if there is a long cuff below this again. The frill must be tacked back against the sleeve, not allowed to fall down over the arms.

The linens and cotton taffetas this year are extremely pretty. Not only are they altogether perfect in coloring, but the models are also unusually smart, while decidedly simple. Raspberry, chantecler and deep rose are perhaps the favorite hues, but the blues are much in demand and green is more popular even than last year. A delicate pea green makes a most attractive gown for a young girl, who is more likely to be able to wear this color than an older person.

Natural colored linen will make a useful gown or suit, but mauve and lilac, the loveliest of all colors, must be saved for later years. Let the young people wear the beautiful bright shades while they can. The day is sure to come when they will no longer look their best in the glorious pinks and reds, and then the softer purples and lavenders will appeal to them far more than if they had been wearing these shades since they were small children.

THREE piece linen gowns are still much in vogue, and a pretty dress of light blue or of raspberry pink linen, with a jacket to match, should certainly be included in a girl's summer outfit. It might be well to have waist and skirt separate, so that at one time the coat and skirt can be worn with a white bodice, and again the gown throughout worn without the jacket. If there can not be more gowns in the outfit than are absolutely essential, then one three piece white street costume will make an excellent investment.

The gown, if prettily made, can serve as an afternoon frock; the skirt can occasionally be used as an extra skirt with a lingerie bodice, and the jacket can be worn at will with any white skirt or white dress. Linen, fortunately, never wears out, and for this reason it is well to have the suit of plain white butcher's linen, rather than a cream colored linen, which precludes the jacket from being worn with any other white skirt.

The Russian blouse coat and skirt costumes are extremely pretty for young girls. With cuffs, round collar and belt formed of an embroidered band of linen the coat will be sufficiently elaborate for afternoons and may even be worn over a trim lingerie frock if so wished. It is a mistake to have the jacket too short, for the longer it is the better it will serve as an extra coat.

PLAITED skirts are decidedly "in" again, and among the new models in linen dresses there is to be seen the greatest variety in the adjustment of plaits and tucks. The fewer and simpler the collection of tucks the better, though, for linen is intended distinctly as a "tub" dress, and it is a mistake to lose sight of this fact in making it up.

For travelling and for wear coming in and out of the city through the early summer a Russian blouse suit of dark blue or even deep strawberry linen is delightfully smart and, a still more important consideration, deliciously cool.

For travelling pure and simple there is nothing, however, to equal the comfort of a dark blue pongee made with a simple gown that will look trim and neat when the coat is removed and a jacket that is almost exaggeratedly plain in its lines. Many of the newest pongee, rajah and shantung costumes are lined with a foulard silk showing a ground of the same color of the pongee, and the separate waist to wear with this costume is of the same silk.

There are also to be seen extremely pretty combinations of pongee and foulard showing the entire upper part of the gown of silk trimmed with bands of pongee, while a deep pongee flounce is put on just at the knees, where the pongee coat hides the joining. The jacket in turn is lined with foulard, and there are revers and cuffs of the dotted silk.

This same effect is seen carried out in combinations of lightest weight cloth and chiffon, of chiffon and foulard, of silk and chiffon cloth, as well as some other of what might be dubbed contrasting combinations. Carried out in light, youthful colorings, this model of dress is not too old for a girl of sixteen or seventeen years.

WHEN chiffon is used in combination with other textures it is invariably [illegible] or laid in fine box plaits, and is seld[illegible] a stiff boned or even a heavy silk lining. A few hand tucks are better, however, than a multitude of machine plaits. A chiffon overdress and foulard or silk gown is not seen to any extent in the young girls' fashions, but the upper part of the gown and chiffon made on a foundation only of chiffon cloth is in evidence in all colors from white to the mourning dresses of black chiffon and silk.

As careful, if not closer, attention is bestowed upon the lining of a chiffon bodice as upon the dress itself, for transparent chiffon shows defects plainly in the under dress. There should be a border of lace at the top of the rounded neck, and in many of the linings a band of wide lace beading is placed about the corsage, with ribbon a shade lighter than the gown itself run through. India silk instead of the more perishable chiffon or mousseline de soie is often employed in lining the chiffon bodices.

A GIRL who is to remain in the city late in the season or who is sufficiently near town to make frequent shopping excursions during the early part of the summer must be provided with a really trim yet serviceable dress. For this purpose dark blue foulard made up on a lawn lining and, unless absolutely essential for the figure, not boned at all is excellent. Not for years have foulard silks enjoyed the popularity that is accorded them at present, and for a semi-elaborate gown for hot weather the material cannot be surpassed. The all silk shower proof foulard, though slightly more expensive than the cotton back quality, will more than repay in both service and duration.

Neither linens, silks, voiles nor lawns show full folds or added flounces, but flat bands of the material gathering in and holding in place the fulness of the skirt are seen on many smart models of the moment. That the lower part of the skirt may be wider than the top and yet give the effect of hanging perfectly straight, the skirt is in two parts, the lower end being put on just below the knees, under the flat, tight band.

Belts and narrow girdles are seen on all simple gowns. The belt is now perfectly round, is about three inches in width and is finished with a flat double bow knot at the back. The belt may be placed just at or a trifle above the natural waist line.

SOCIAL AMENITIES FOR THE SCHOOL GIRL

EVERY girl who has travelled at all knows the opinion of foreigners and Americans alike on the subject of the American tourist. The one idea is to avoid the places where they congregate, never to stop at a hotel much patronized by Americans, and, of all things, to shop anywhere but where the Americans go.

In travelling, of course, there is generally the aim to have as complete a change from familiar scenes, and even people, as possible, and, too, it is amusing to stay in the hotels where the people of a foreign country are living, while a chief reason for avoiding the shop popular among Americans is that the prices are invariably higher. There is perhaps an element of snobbishness in this desire to escape from one's own country people. Democrats though we are, ancient lineage still makes a ridiculous difference to us and we want to be very sure just who one is before we make friends promiscuously.

But not one or all of these very excellent excuses is sufficient reason for the American's avoidance of her own people nor of the epithet so familiar on the other side, "fools and Americans," classed pathetically together, but, fortunately, still distinct and not yet "fools of Americans." When the question is sifted down thoroughly the reason is found to lie entirely with the attitude and conduct of the American tourists themselves, and, saddest of all to relate, it is the young people of America who have done most to make their country people unpleasantly notorious abroad.

Perhaps it is because they are proud to "show off" the greater independence which is allowed to the growing generation at home, or through a mistaken idea of patriotism they wish to flap the free wings of the national bird before all the world and impress the greatness of their glorious Stars and Stripes upon every other country in civilization. Whatever the motive, it is not a laudable one. The members of an older civilization know that the height of culture is to be inconspicuous, and argue that it is only those who are not sure of themselves who try to impress their importance upon others. Real greatness speaks for itself and does not have to be constantly emphasized.

"When in Rome do as the Romans do" is an excellent motto for a young American girl to keep in mind when travelling in foreign lands. Only by conforming as closely as possible to the manners and customs of the young people of each country she visits can she hope to be inconspicuous, while the very following of certain little customs and rules of etiquette shows a gentle courtesy which is not going to pass unnoticed—nor unappreciated.

A good American citizen need not be afraid either of showing appreciation of the wonders of the Old World. She knows that in her own country are natural beauties even more marvellous than any seen by the average tourists in Europe, but for art, no matter in what branch, she must bow down gracefully before the wonderful works of hundreds of years ago. The American who insists that Niagara Falls is more impressive than Westminster Abbey is equalled only in laughable narrowness by the Englishman who "would like, rather, to see America, but on his vacations he must, of course, visit the more important countries—don't you know"—and is just starting for New Zealand.

It is difficult, indeed, at such a remark to keep the wings of the dear old eagle from flapping furiously, but restraint is the first lesson to be learned in England, and the lack of it is thought a sure mark of ill breeding.

There is no question but that it rests with the young girls of to-day to raise up their country in the estimation of the rest of the cultured world. With our great desire to see and to know, Europe is crowded all the year round with American tourists, and upon their shoulders rests the responsibility of showing what we are to the people of other lands. Unfortunately the ideal of Americanism is not very high as yet.

The American girl is admired for her beauty, and as a rule for the combined charm and simplicity of her dress, but she is not by any means held up as a model to the girls of other countries. She has made herself unpleasantly conspicuous in her manners, loud in her talk, irrationally lavish with her spending money—all unforgivable errors.

Before the American woman can really be admired abroad the American girl has much to learn. She must smooth down her nasal twang, she must lose that air of "I am from America, admire me!" She must strive not to attract attention, but to repel it; she must, in other words, seek always to be inconspicuous rather than noticeable. Through these means only can an American girl hope to stand out and be looked up to with real approval by foreigner and American alike. With these characteristics she is conspicuous as a "lady," and a lady wherever she is attracts admiration.

This is the type which the American girl tourist should and could easily represent. A girl of this sort will be at home in any country and at ease in any gathering, and in all whom she meets the standard of American girlhood and of this whole country of which she is so worthy a representative will be raised.

DOG IN A BOUQUET.

A NEW YORK girl who is a great lover of animals is the envy of all her young friends because she has recently become the possessor of a wonderful little dog which is one of the tiniest in the world. This pet is full grown, but so diminutive that his mistress can hold him in the palm of her hand, where he would look for all the world like a toy if it were not that his sensitive little body is usually all a-quiver.

He comes from Mexico and is of the Chihuahua family, which even on its native heath is rare and costly. His attractions are many, for not only is he beautiful, with most eloquent eyes, but his disposition is gentle and affectionate and he responds to kindness from any one.

Little Hua, owned by the New York girl, was sent to her in a most picturesque way while she was visiting in Southern Mexico with her father, for he came hidden in the centre of a bouquet of flowers presented to her by their host, who is an old friend of her father's. Transplanted to our cold climate, the little creature has to be protected most carefully and will not be allowed out of the house until very warm weather sets in.

ROBERT FAIR & CO.
LIMITED

Further Drastic Lowering of Prices

FOR THE WIND-UP OF OUR GREAT

MID-SUMMER SALE

Experience has taught us the surest way to get a crowd is to sell goods that people know the value of at a "convincing price reduction."

Seamless Axminster Squares

suitable for Drawing Rooms, Dining Rooms, Sitting Rooms, Dens, etc., in Indian, Oriental, Persian and Bocharan designs.

	SALE PRICE
Size 6 ft. 6 x 6 ft. 8. Regular Price $15.00 for	$9.00
Size 6 ft. 6 x 9 ft. 8. Regular Price $15.75 for	$9.75
Size 6 ft. 6 x 10 ft. 3. Regular Price $18.75 for	$12.00
Size 8 ft. 3 x 11 ft. 6. Regular Price $23.50 for	$13.85
Size 8 ft. 3 x 11 ft. 6. Regular Price $24.50 for	$14.85
Size 7 ft. 6 x 10 ft. 3. Regular Price $25.00 for	$15.00
Size 8 ft. 3 x 11 ft. 6. Regular Price $28.00 for	$18.00
Size 8 ft. 3 x 11 ft. 6. Regular Price $40.00 for	$28.00

These qualities of Rugs are absolutely dependable and the prices have no competion. All are on exhibition on our ground floor

ROBERT FAIR & CO.
LIMITED

Sign of the Golden Lion

INTERESTING ITEMS OF NEWS FROM HAVELOCK

Havelock, Aug. 11.—Mr. W. A. McMaster sustained a very bad fracture of his left arm above the elbow on Wednesday evening of last week. He was driving to Trent Bridge to spend the night at his summer cottage there and turning out to pass a rig, he drove over a crossing being pitched out on the road and receiving the injuries. His arm is doing as well as can be expected.

INTERESTING LECTURE.

Rev. R. J. Eliott delivered a very interesting lecture in the Methodist church on Monday evening, entitled "My Trip Around the World." Mr. Elliott is an old Havelock boy, but is at present pastor of St. Paul's M. E. church, Manchester, N.H.

Swift and Co.'s ice house here is a busy spot at the present time. There is a large number of men at work and the ice is fast disappearing. On Monday afternoon there were 72 cars iced at this station, using a total of 525 cakes of ice. The average number iced during other seasons is about 37 cars per day so that this summer is a record breaker at the ice business.

Mrs. M. Lonergan and children of Peterborough are visiting friends in town.

Mr. Vincent Foley, of Peterborough, spent Sunday at his home here.

Mr. Claude Riley, of Burketon, spent Sunday at his home here.

Miss Katie McDonald, of Peterborough, is visiting her aunt, Mrs. Wm. Dineen.

Miss Essie Foley has returned from visiting in Peterborough.

Miss McLaughlin, of Norwood, visited Mrs. W. Patterson this week.

Mr. Herb Martin spent Sunday with friends in town.

Mr. John Reynolds, of Norwood, was in town on Saturday.

Mr. Jas. Fowler, of Peterborough, was in town on Monday.

Misses White and Knapp, of Prescott, who have been visiting Miss Hilda West at Trent Bridge, have returned to their home.

Mr. Henry Williams, of West Toronto, spent Sunday in town.

Mr. and Mrs. Jamieson, of Peterborough, were the guests of Mr. and Mrs. Sawyer on Sunday and Monday.

Miss Myrtle Buchanan, of Toronto, is visiting at her home here.

Miss Maye Deverall, of Toronto, is visiting her aunt, Mrs. O. Hicks.

Miss Nettie Roche, of Wilbur, is the guest of Mr. and Mrs. Roche.

Mr. Killinbeck, of Peterborough, was in town on Sunday.

Dr. Wade of Hastings, spent Sunday in town.

Mr. and Mrs. Harry Adams, of Peterborough, were the guests of Mr. and Mrs. Browning over Sunday.

Rev. ad Mrs. Holdsworth annd children have returned from a two weeks' visit to Port Hope.

Mr. John Weir, of Norwood, was in town on Friday last.

Mr. Norman Perry, of Peterborough, was in town on Sunday.

Mr. Philip O'Brien, of Smith's Falls, spent Sunday at his home here.

Miss Edith Hubble, of Peterborough, spent Sunday at her home here.

Mr. A. Armstrong has returned from the Horological school, Toronto, which he has been attending during the past year.

Miss Emma Bullen, of Peterborough, was the guest of Miss Anna Bryans on Sunday and Monday.

Dr. J. McArthur, of Walkerton, was the guest of Havelock friends on Sunday.

Miss O. Boyle and daughter, who have been visiting Mrs. Thos. Bennet, have returned to Ottawa.

Miss Mollie Johnston left last week for a trip to Western Canada.

Mr. Greenway, of Toronto, is the guest of Mr. Albert Armstrong.

Miss Malcolm has been re-engaged as teacher at Trent Bridge for the coming term.

INSECT STINGS
CHAFED SKIN
SORE FEET
HEAT SORES
SUNBURN
& ALL SKIN DISEASES

Mrs. M. A. Boorman, Peterboro, writes: "I got badly bitten by an insect on the neck. The part became swollen and inflamed. I applied Zam-Buk, in three days the inflammation and swelling were removed and all sign of the wound had gone."

Mr. J. Buckley, 434 Victoria Ave., Montreal, says: "Zam-Buk cured me of eczema which I had had for 11 years! Doctors had failed and I had come to think I was incurable."

Zam-Buk also cures piles, ulcerations, ringworm, blood poisoning, heat sores, itch and all skin troubles. 50c. box all stores or Zam-Buk Co., Toronto, 3 for $1.25.

USE Zam-Buk
The Balm that benefits You
OF ALL DRUGGISTS 50¢ A BOX

Miss Lillian Wright is on a visit to Almonte.

Messrs. J. Knox, J. Marks, W. Holcombe, and Wm. Mathison were in Cobourg on Monday.

Mrs. Perks, of Peterborough, is the guest of Miss Eva Lancaster.

Mrs. Alex. Innis and children are on trip to Western Canada.

BLAIRTON MINE TO BE WORKED

Re-opened after Thirty Years of Idleness--Ore of Good Quality Found.

Special to the Review.

Havelock, Aug. 10, 1910.—The contract for drilling at Blairton iron mines, has been completed by Smith & Travers, of Sudbury, for the Hamilton Steel & Iron Co., who have an option on the property. A report will be submitted in the near future and, if found satisfactory, work will be commenced at the mines at once. It is quite likely that the report will show that the mine can be operated at a profit, as the rock is said to contain a large percentage of iron ore. The diamond drill, under the management of Mr. Ginnis, has been at work at the mine for the past four months, and a complete examination of the mine has been made.

The Blairton iron mines are situated about six miles east of Havelock and 2 1-2 miles north of Blairton station. They cover about 25 acres and were operated about 30 years ago, but have been idle since.

SUMMER HOLIDAYS AT ROUND LAKE

An Ideal Camping Spot, and One Easily Reached

At Round Lake, five miles directly north of Havelock, an excellent holiday can be spent under canvas, with good fishing, beautiful scenery and excellent bathing combined.

This lake, which empties its waters into North river, receives its name from its peculiar shape, being as nearly round as it is possible for a natural body of water to be.

From the centre of the lake the shores appear to the eye like one complete circle, so much so that it is difficult to pick out any particular part of the shore from the centre of the lake.

The lake has some deep spots for bathing, where the sandy beaches stretch out for a distance of one hundred yards in some places. To the northeastern part of the lake there are several islands, which, besides making it a picturesque spot as they jut up in the lake with their load of foliage, is the place where many of the prize black bass seem to congregate.

Excellent places can be had for pitching a tent on its high and dry shores, and supplies may be secured from the surrounding farmers. The fishing in this lake has brought forth many a fine bass and some great 'lunge, and is keeping well up to its record this year. Special amusement is found in fishing for cat fish, which are very plentiful in this lake, and which rival brook trout in flavor. They may be taken in large numbers at sun-down, with what the fishermen call a "bob."

North River, which connects Round and Belmont Lakes, is a beautiful stream. It is narrow, with shade trees ranging on either side, so that the water is cool, even in the middle of summer. With its beautiful foliage on either side, and its many coves adorned with water lilies, it is a beautiful stream for pleasure boating, and the portion above Burnt Dams has been called "Lovers' Creek." At Burnt Dams, where the river plunges downward for twenty feet over a rocky ledge, is situated the Havelock electric power house, which supplies Havelock with its electric lights.

Round Lake has had many visitors during the season, and they still continue to come.

Mr. Peter Haig is spending a month under canvas at McCutcheon's Landing.

Mr. J. V. A. Coon and family are camping at their cottage at the south of the lake.

Mr. Jno. Richards and family have returned from camping at Seeney's Landing.

Mr. K. McKay and family are camping at McCutcheon's Landing.

Mr. H. T. Andrews has purchased a cottage west of the one occupied by Mr. Coon.

Mr. Wm. Backus and family; Mr. Milton Neil and Mr. Geo. Chiles, are also enjoying a holiday at the lake.

SUMMER DOINGS AT VIAMEDE

Masquerade Ball, a Great Success—Viamede Annual Regatta

Last week a large towing party was arranged by Mr. W. E. Williams, of Rochester. The party numbering over 70, were towed in 25 small boats by the steam launch Evelyn, which towed the party through the Burleigh Falls locks to Lovesick, where an enjoyable time was spent. Dinner was prepared by the guide, which everyone did full justice to. Oranges, candy, &c., was distributed during the afternoon, and those who were disciples of Isaac Walton had full opportunity in Lovesick Lake to get their full share of the fish. The party returned to Viamede in time for supper, and on landing gave three hearty cheers for Mr. Williams, "For he's a jolly good fellow."

On Friday evening a grand masquerade ball was held in the Viamede pavilion, which was largely attended. One feature was the orchestra, who were all in costume and added very much to the evening's enjoyment.

The following is a list of those in costume and the characters represented:

LADIES.

Miss F. Jeffrey—Brittania.
Miss Marshall—16th century Lady.
Miss A. Lang—Little Girl.
Miss E. Lyle—Japanese Girl.
Miss S. Marshall—Japanese Lady.
Miss H. Urquhart—Dolly Varden.
Miss Gladys Marshall—Cleopatra.
Miss O. Bonner—Colored Lady.
Miss G. Millar—Harem Lady.
Miss Lancaster—Colored Lady.
Mrs Brooks—Chinaman.

GENTS.

Mr. F. Gordon—Roman.
Mr. C. Waddington—Sailor.
Mr. Albert Emory—Fresh Guy.
Mr. Cameron Urquhart—Bathing Girl.
Mr. Leon Emory—Preacher.
Mr. Roy Bond—Sailor.
Mr. George Hann—Tramp.
Mr. E. Stearns—Butcher.
Mr. W. C. Goodger—Indian.
Mr. H. A. Niven—King.

Prizes were awarded to Mrs. Brooks as Chinaman, and Mr. George Hann as Tramp.

The Viamede annual regatta was held on Tuesday afternoon, Aug. 9th, all the events being well contested, the entries being all restricted to the Viamede guests. The following are the events and prize winners:—

Men's single canoe race—1st, H. C. Huckvale; 2nd, H. A. Niven.

Men's single skiff race—1st, C. Huckvale; 2nd, H. C. Huckvale.

Ladies' single skiff race—1st, Miss Ada Minns; 2nd, Miss Lancaster.

Married men's single skiff race—1st, Mr. Lonson; 2nd, Mr. Tyler.

Ladies' and Gents' double skiff race—1st, Miss Lancaster and Mr. Tyler; 2nd, Miss S. Marshall and Mr. George Urquhart.

Crab race—1st, C. Huckvale; 2nd, H. A. Niven.

Ladies' double skiff race—1st, Misses Boyle and Fraser; 2nd, Misses Lancaster and Watt.

Men's swimming race—1st, Mr. C. Urquhart; 2nd, Mr. Roy Bond.

Ladies' skiff race—1st, Miss Urquhart; 2nd, Mrs. Boyle.

Ladies' swimming race—1st, Miss Helen Urquhart; 2nd, Miss Edith Urquhart.

Tub race—1st, Mr. E. Stearns; 2nd, Mr. Cameron Urquhart.

The prizes were all very pretty and were presented in a very happy manner in the evening by Mr. Urquhart, after which dancing was indulged in by the young people and a card party by the older ones.

The "Viamede" regatta was voted by all a grand success.

YOUTH AND BEAUTY

Women and Men are Anxious to Keep Young

Nothing so detracts from the attractiveness of woman as dull faded, lusterless hair.

There is no excuse for this condition nowadays, because notice is hereby given to the readers of the Review, that Parisian Sage, the quick acting hair restorer, is now on sale in Peterborough, at the drug store of Wm. Madill, and sold with a guarantee at 50 cents a large bottle.

Since its introduction into Canada, Parisian Sage has had an immense sale, and here are the reasons:

It is safe and harmless.

It removes dandruff in two weeks, by killing the dandruff germ.

It stops falling hair.

It promptly stops itching of the scalp.

It makes the hair soft, glossy, and luxuriant.

It gives life and beauty to the hair.

It is not sticky or greasy.

It is the daintiest perfumed hair tonic made.

It is the best, the most pleasant and invigorating hair dressing made.

Fight shy of the druggist who offers you a subtitute, he is unworthy of your confidence.

Made only in Canada by Giroux Mfg. Co., Fort Erie, Ont. The girl with the Auburn hair is on every bottle.

STREET PAVING IN LINDSAY

The Lindsay Post says—The unfavorable weather prevailing during the past week has retarded the work on the William street pavement. A portion of the block between Lindsay and Kent streets would have been paved had not the rain interfered with the work.

The mixer has arrived and was brought into requisition to-day on the southern end of the contract. The four and a half inch concrete base will be started at once, after which the blocks will be placed in position.

Last night's heavy downpour of rain destroyed over a dozen bags of cement, which were piled along William street. The Ontario Asphalt Block Co. has a staff of about fifty men on the work.

The Quaker Oats Co. wish to engage a number of girls. The work is agreeable and not laborious. Apply promptly at the mill office.

IF YOU WANT TO FIGHT IT OUT

From the age of 45 years the eyes have undergone a natural change (which no eye escapes), so that they are either out of focus for distance or near vision, especially at night. You cannot see distinctly with the paper a foot from the eyes and you need strong light. Your real need is suitable glasses. If you want to fight this difficulty out with nature you may do so, millions have done it before you and have been worsted in the fight. We are relieving the eyes of such cases every day. Perhaps you will be wise by taking the matter in time.

THE PETERBOROUGH OPTICAL INSTITUTE

IN THE MARKET BUILDING.

J. W. BROWETT, Ref. D. M. O. Optical Specialist, Dr. of Optics, Philadelphia, Graduate Pennsylvania State College, New York Optical Institute, Optical Institute of Canada, Associate Graduate Detroit and Chicago Ophthalmic Colleges and Hospitals.

Great Summer Clearance
OF
Men's Clothing

Every Suit in the store must be sold this month. We have to make room for the New Fall Goods coming in.

Ladies' Wash Suits and Skirts

will all be sold at greatly reduced prices, in fact, less than cost price.

House Furnishings

Now's your time to buy Housefurnishings at almost your own price, such as **Carpets, Rugs, Curtains, Portiers and Linens of all kinds.**

You needn't pay all cash either. We make it easy for you to pay $1, $2 or $3 per week.

The Knickerbocker Co.
The Credit Clothiers
422 George Street. Phone 711

PRIZE LIST FOR THE OTTAWA FAIR

The prize lists for the Central Canada Exhibition, which will be held from September 9 to 17, have been issued and copies may be procured from Secretary E. McMahon, Ottawa. An examination of the many columns of premiums offered convinces one that the coming Fair will be one of superior merit. Additions have been made to the cash awards, and wherever a new class was needed to meet the wishes of exhibitors it was inserted. Several $50 prizes are alotted in the horse department, and in some cases there is a fifth prize. Considerable increases have been made in the prizes for French-Canadian horses. The cattle department is dealt with in the same liberal manner. The fame of Ottawa's poultry show is well recognized in the premium list for the coming event. Prize winners are informed also that gold medals may be exchanged for $20 in cash in all cases where exhibitors prefer the money. Entries close on September 7.

There is a total of some $17,000 to be distributed among prize winners, and stock owners owe it to themselves to secure a copy of the premium list and select the departments in which they can compete. Apart from the cash won there is a distinct advantage in presenting stock and produce to the public at so great a show as the Ottawa Exhibition.

Lingerie and tailored waists of white seem about equal in favor.

Chains are superseding leather straps for handbag handels.

The TORONTO SAVINGS and LOAN COMPANY

Paid up Capital	$1,000,000.00
Reserve Fund	680,000.00

Savings Department

3½% Interest paid four times a year on deposits of One Dollar and upwards.

Interest accrues from date of Deposit to date of withdrawal.

Depositors are afforded every facility afforded by modern methods of Banking.

Security Afforded Depositors

Total Assets of the Company, December 31st, 1909	$3,120,201,18
Liabilities to the Public	1,368,771,88
Surplus	$751,429.30

HEAD OFFICES:
437 George Street, Peterborough

Office Hours: 9 a.m. to 4 p.m.
Saturdays - 9 a.m. to 5 p.m.

W. G. MORROW
Managing Director

The Right
Furnishings
for
WARM WEATHER

Can be had at this store in our well known high qualities at remarkably pleasing prices.

We solicit the opportunity of proving to you that we have **Men's and Boys' Furnishings** that are right for any Man or Boy who wants the best at the least cost.

10 Dozen Men's 25c Suspenders	15c
5 Dozen Bias Stripe 50c Flowing End Ties	25
5 Dozen Crochet 50c Tubular Silk Ties	35c
10 Dozen Fancy 15c Hose	10c
7 Dozen Balbriggan 40c Shirts and Drawers	30c
3 Dozen T.V.B. $1.00 Short Sleeve and Knee Pants	75c

H. LeBRUN & CO.
MEN'S AND BOYS' FURNISHERS
George Street - - - Peterborough

PROBABILITIES
Light winds; fine and warm to-day and on Saturday.

THE DAILY REVIEW

REVIEW WANT ADS.
BRING RESULTS
One Cent a Word

VOL. LXI., No. 34. | PETERBOROUGH, ONT., CANADA, FRIDAY, AUGUST 12, 1910 | TEN CENTS PER WEEK.

HOOSIER POET ILL

America's Best Beloved Poet, James Whitcomb Riley, is in a Critical Condition.

Indianapolis, Ind., Aug. 12.—James Whitcomb Riley, the "Hoosier poet," is seriously ill at his home in this city. He was able to sit up only a few minutes yesterday. Mr. Riley, who is said to be suffering a mild form of paralysis, has not been able to leave his home for several weeks, but his condition has not been regarded crucial until recently.

James Whitcomb Riley, one of the most human and lovable of American poets, was born at Greenfield, Indiana, in 1852. He was for some time engaged in journalism. His first attempts in literature were published under the pseudonyn of "Benj. F. Johnson of Boone." Among his works are: "The Old Swimmin' Hole," "Afterwhiles," "Character Sketches," "Old Fashioned Roses," "Pipes o' Pan," "Green Fields and Running Brooks," and "Pomes Here at Home."

JEALOUSLY CAUSED TRAGEDY

St. John, N.B., Aug. 12.—Andrew Rossi, an Italian, will probably be sent up to-day for trial on a charge of murdering Diego Siracuso, in the city of St. John on July 23rd last. Jealousy was the cause of the tragedy.

Siracuso, the murdered man, was the proprietor of a little grocery store, and Rossi was his clerk. Among the customers of the store was Minnie Jones, a pretty young woman who had been married in Boston to a young Brunswicker named Grigoire, but later left him and returning home took the name of Jones. Both Italians were attentive to her and she accepted gifts from them.

CAPTAIN SCOTT'S SHIP OVERDUE

London, Aug. 12.—Considerable anxiety is felt for Capt. Scott's Antarctic expedition ship, the Terra Nova, now eleven days overdue at Cape Town. The vessel has not been spoken since she left Madeira on June 27.

Capt. Robert F. Scott, commander of the British expedition, which set out on June 1 from London for the South Pole, is not yet aboard the Terra Nova, but left July 16 to join the vessel in New Zealand. Lieut. E. R. Evans is second in command, and the other officers and scientists number 28. The crew consists of 27 picked men.

VOTING ON TWO NEW INDUSTRIES

Owen Sound, Aug. 12.—A number of capitalists, represented by J. A. Minchner of Stratford, will build and equip a large furniture factory here. The town is granting a loan of $20,000 to the concern, and the bylaw sanctioning it will be voted on by the ratepayers on Aug. 27.

Another bylaw will be voted on by the ratepayers on Aug. 29, sanctioning a bonus of $50,000 to a million-dollar shipbuilding plant promoted by British capitalists, and, in addition, taking stock in the industry to the extent of $50,000.

MAMMOTH COAL-HANDLING PLANT

Fort William, Aug. 12.—A contract for a mammoth coal-handling plant for the Fort William Coal Dock Co. of this city, has been let, and construction will be commenced at once. The company will become the coal-handling department at the head of the lakes, of the Grand Trunk Pacific Railway.

The first unit of the plant, which will be completed in less than two months, will cost about $170,000. The unloading capacity will be 4,000 tons in ten hours.

RED FLAGS WERE IN EVIDENCE

Halifax, Aug. 12.—Hundreds of red flags floated in the breeze in the mining town of Springville yesterday, where the striking U.M.W. miners were celebrating 52 weeks of idleness. The idle workmen formed a procession, and marched through the principal streets in the business section to the picnic grounds a mile from the town, where a great demonstration was held.

Confessed to Breaking Her Skull.

New York, Aug. 12.—Because his conscience troubled him, Bernard McMahon surrendered to the police and confessed to breaking a woman's skull with a hammer. He is a carpenter, and on Aug. 1 crept up behind his landlady, Mrs. Bessie Taylor of Third avenue, struck her down with a hammer and robbed her of $11.

ADVISED AGAINST RUPTURE

French Premier Advises Alfonso Against Breaking With Rome.

Paris, Aug. 12.—A despatch to The Temps from Madrid quotes Marquis de Ojeda, the recently recalled Spanish ambassador to the Vatican, as endorsing the policy of Premier Canalejas, but at the same time denying that dissensions existed in the Vatican, and expressing the belief that a solution of the trouble will be possible through a display of good-will on both sides.

The Temps, under reserve, also reproduces from The Madrid Epoca a statement attributed to Premier Briand of the French Government, who is at Ramouillet. The Premier is said to have strongly advised King Alfonso against breaking with Rome, and is quoted as saying: "We slid down hill farther than we intended. But for the clumsiness of the Vatican, the papal nuncio would be still in Paris, and the ambassador of France at Rome."

Madrid, Aug. 12.—Premier Canalejas, following an interview with Marquis Emilio de Ojeda, the ambassador to the Vatican, who was recently recalled, yesterday announced that the Spanish diplomat probably would not return to Rome.

REGAINS SIGHT BY FAITH

Reading, Pa., Aug. 11—After an anointing service conducted in the Followers of Christ Church, Sunday night by Bishop H. M. Lengel, Mrs. William E. Ringler, who has been blind for several years, declares that she is regaining her sight. It is the third time that a healing of anointing service has been held over Mrs. Ringler.

A cataract formed over the woman's eyes and she was unable to see anything. She is a regular attendant at the church, and holds the belief that the healing ceremonies carried out according to the fifth chapter of James help her. She says it is not the service that heals, but the patient's faith. Mrs. Ringler had not fully regained her sight, but declares she is able to see nearby objects.

STAND FOR FREEDOM

London, Aug. 12.—(C.A.P. Cable.)—The Antwerp International Free Trade Congress has resolved to send the following message to the leaders of the Canadian free trade movement: "The International Free Trade Congress, representing twenty-six countries, desire to convey to Canadian free traders their congratulations on the stand which they are making for freedom, and, in the name of all the countries represented here, to thank them for the example of a high unselfish ideal, which they are setting to humanity. Louis Strauss, president."

SHIP LINERS WANT ARBITRATION BOARD

Montreal, Aug. 12.—Ship liners are making an application to Mackenzie King for a board of conciliation under the Lemieux Act. The men want more wages than the shipping companies are willing to pay. It seems that cattle shipments have fallen off considerably and consequently the number of men employed has been under the normal. It is expected the Minister of Labor will grant the request.

READY TO BRING EARL GREY BACK

Ottawa, Aug. 12.—Alex. Johnstone, Deputy Minister of Marine and Fisheries, has been advised by wireless telegraph, that the Government steamer Earl Grey, which will meet His Excellency Earl Grey at the mouth of the Hayes River, and bring him and his party back to civilization, has arrived at Port Burwell. There the Government steamer Stanley, which went north early in July, under command of Capt. Sam Bartlett, was met. Capt. Bartlett and the pilot took charge of the Earl Grey and proceeded on the way to the Hayes River.

SHOWS SOME IMPROVEMENT

Montreal, Aug. 12.—The fact that the strike on the Grand Trunk has been brought to a conclusion and that strike conditions have ended was shown by the statement of earnings exhibited by the company, when a decrease of traffic earnings of $105,967 was shown, while during the week previous, when the strike was in full progress, a decrease of over $400,000 was registered.

Hague Tribunal Concludes This Week.

Ottawa, Aug. 12.—Word has been received here that argument in the fisheries dispute before The Hague tribunal will conclude this week, and that Hon. A. B. Aylesworth will in all probability take a holiday on the continent. Mr. Aylesworth will return to The Hague on Oct. 5, when judgment will be delivered in the case.

BOAT IS HIT BY FERRY TWELVE THROWN INTO BAY

John Pearce is Drowned in Accident to the Sailboat Director, When the Mayflower Runs Smaller Craft Down in Dark.

Toronto, Aug. 12.—One more death and perhaps three were likely added to the awful toll of drownings in Toronto Bay for 1910, last night, when the island ferry boat Mayflower crashed into the 17-foot sailing skiff "Director," of the National Yacht Club fleet.

The sail boat carried a party of 11 people, and all were dumped and had to be rescued in various ways by people, who were near the scene.

The missing man is John Pearce, 116 Crawford street.

Those reported safe are: Alex. Jaffray, Mrs. Alex. Jaffray, Norman Jaffray, Miss Olive Jaffray, Miss Margaret Jaffray, Arthur Jaffray, Miss Esther MacMahon, Miss Viola Fleury, Robert Jennings, Robert Rumney and Ruddy Rumney.

The collision took place about fifty feet from the end of the Centre Island dock. Norman Jaffray was handling the Director's tiller, and was steering an easterly course from the direction of Hanlan's Point across the path of the Ferry, which was heading for Centre Island and was just crossing into the slip.

Jaffray apparently believed he could glide safely past. There was a pretty fair breeze blowing, but close to the island it was freaky and came in puffs.

They were struck about midship and everybody in the party was precipitated into the water.

Olive Jaffray and young Jennings alone clung to the overturned craft and it was their shouts that attracted rescuers from various small boats and the shore. Thomas Patterson and J. Seabrook of the I.C.Y.C. rendered effective service in a rowboat.

Six of the party were brought to the mainland by the Mayflower on her return trip. Others were brought by the ferry tug Jasmine, and were delivered to their homes in a carriage.

The police had difficulty in getting anything like an accurate tally of those accounted for. It was for a long time feared that five were missing. Then it dwindled down to three.

Doubts were entertained about Miss Margaret Jaffray, Miss Viola Fleury and John Pearce. Later reports purported to have come from the Jaffray home, 17 Pacific avenue, stated that Miss Margaret Jaffray and Miss Fleury had been taken into a cottage on the island and decided to stay there for the night.

So that the only person unaccounted for is John Pearce, of 116 Crawford street. Still, Robert Jennings' brother, in conversation with a reporter at 2 a.m., declared that his brother had just 'phoned him from the Jaffray residence, and they had not heard from Miss Margaret or Miss Fleury.

The accident happened at 9.30. Mait Aykroyd was summoned and dragged until midnight. Weeds were very thick on the bottom and the dragging was difficult.

The sailboat is said to have carried the proper quota of lights, and it is said that Capt. McMaw of the ferry made an effort to direct his course sufficiently to miss a collision.

Young Jaffray was a very able sailor and although the Director was owned by Rudd Romney, it was Jaffray who usually sailed her.

LARGE RACE TRACK WILL IN ALL PROBABILITY BE BUILT IN PETERBOROUGH

There is every likelihood of Peterborough being incorporated on the Canadian racing circuit with Toronto, Fort Erie, Hamilton, Windsor and Ottawa, when the track at the capital is completed.

This is no idle speculation, but a project under serious consideration by Toronto horsemen, the Review learned last evening upon the best of authority.

Peterborough is looked upon favorably by the promoters of the scheme for two reasons. In the first place it is convenient to Toronto, and in the second place it is a good midway point between Toronto and Ottawa. And another thing that is to be taken seriously into consideation is the fact that the present track at the Driving Park is one of the fastest in Canada.

The amended Miller bill, which permits of race meets in Canada of only a week's duration, has made the horsemen realize that if they are to have a reasonably profitable racing season that it will be necessary to establish more tracks, hence the idea of including Peterborough in the circuit.

WOULDN'T TAKE PRISONER FURTHER

Brockville, Aug. 12.—Five prisoners, sentenced to terms in the Central Prison, were brought in from Ottawa Wednesday night by the provincial bailiff and left at the county jail until noon yesterday, when the trip was resumed. The discovery was made here that one of the quintette was of unsound mind, and the bailiff refused to take him further. The prisoner was taken back to Ottawa by the chief turnkey of the Ottawa jail, who was returning after leaving a convict at the Kingston Penitentiary.

DECAPITATED BY GIRL OF 13

Pittsburg, Aug. 12.—Alleging that he had wronged her, Catherine Botti, 13, slipped up behind Pasquale Bolpe, 18, and struck him on the head with an axe here yesterday. He was almost decapitated, and died shortly afterwards. The girl was arrested.

Paris Green Killed Him.

Charlottetown, Aug. 12.—Frank Kelly, a farmer, about 35 years old, living at Lincoln, took violently ill while spraying potatoes with paris green. It is supposed that he must have accidentally swallowed some of the poison. He died shortly after.

Big Salmon Pack.

Seattle, Aug. 12.—The sockeye salmon pack on Puget Sound this year to date aggregates approximately 190,000 cases. Reports received from Vancouver Wednesday were to the effect that Fraser River packers expect to have 200,000 cases of fish.

C.P.R. ALWAYS WORKING ON NEW PLANS

Montreal, Aug. 12.—In regard to the report that the Canadian Pacific had absorbed the Allen Line, Sir Thomas Shaughnessy, president of the Canadian Pacific, said last evening: "The Canadian Pacific is always working some new plans for their steamship service. There is, however, nothing special going on just now."

Serious Floods In Japan.

Tokio, Aug. 12.—Serious floods continued throughout Japan. Thousands of houses are submerged and many lives have been lost. The interruption to the railway service is unprecedented. There is much suffering in Tokio.

LATE TICKS FROM WIRES

Mrs. S. R. Ash, a bride of a month, died at London.

Work has begun on the new G.T.R. round-house at Belleville.

Joseph Philpotts of Toronto, a lad of 16, was drowned at Lake of Bays, Muskoka.

Extraordinary precautions are being taken in Germany to prevent invasion by cholera.

The Canadian horticulturists concluded their convention at St. Catharines yesterday.

J. Powley of Toronto was elected Grand Master of the Independent Order of Oddfellows.

Surveyors have been sent out on the preliminary work on the proposed electric road into Porcupine.

The loss through hail in the Leamington district will amount to hundreds of thousands of dollars.

W. J. White, inspector of immigration offices, estimates the yield of wheat in the west at 100,000,000 bushels.

Three inquests were held in Toronto yesterday. In two cases verdicts of accidental death were returned, and in the other death from suffocation while intoxicated.

CHURCH STRUCK BY LIGHTNING

Montreal, Aug. 12.—During the severe electrical storm yesterday, St. Andrew's Church, Beaver Hall Hill, was struck by lightning. Firemen crawled up the inside of the steeple and extinguished the blaze before much damage was done. Lightning also struck a trolley wire and burned the fuse out of a car at the corner of Green avenue and St. Catharine streets. A hole was burned through the car. The motorman's hands were severely scorched.

BIG DREDGING CONTRACTS LET

Ottawa, Aug. 12.—A number of contracts have just been awarded by the Department of Public Works. Dredging in Miramichi Bay, N.B., W. J. Poupoure, Montreal, and A. & R. Loggie, each get a contract for $100,000 approximately. L. Cohen & Son, Montreal, will dredge at Montmagny, the total being about $8,000, while N. Trudel will build a breakwater at Matane costing $5,500.

MAY NEED A COMMISSION

Laurier Promises to Look Into Cold Storage Requirements.

Red Deer, Alta., Aug. 12.—A generous thunderstorm, accompanied by a high wind, marred the beginning of Sir Wilfrid Laurier's meeting here yesterday afternoon. The interruption occurred before Sir Wilfrid spoke, and an adjournment was made to the Lyric Theatre.

The Premier, after preliminary remarks, turned his attention to the tariff. He reproved the grain growers for an invidious distinction, in the memorial presented yesterday, between the farmer as a class and the manufacturer as a class.

"If there is a distinction, such should not exist," he declared. "The farmers are working for the country and the manufacturers are working for the country, and it is to the interest of both farmer and manufacturer that they should work for a common purpose. I think it should be done for the advantage of both."

Sir Wilfrid again declared his faith in the leaders of British free trade, and declared that Fox, Cobden, Bright and Gladstone were the great men of English history. Canada was a young country, however, and the same methods could not be applied here.

Discussing the chilled meat industry, Sir Wilfrid admitted that the present method entailed hardship and sometimes loss. Australia and New Zealand were the largest exporters of dressed meat, and what those countries could do Canada could do. If cold storage facilities were required, similar to what had been provided for the butter and cheese industry of Ontario and Quebec, that could be done also for the new trade of the west. Sir Wilfrid concluded by stating that he had written Hon. Sydney Fisher, to look into the matter and appoint a commission, if necessary.

CAT ADOPTS CHICKEN

Ottawa, August 11. — A few days ago a Mrs. Karon, a Swedish lady, living here, drowned a batch of kittens. The mother cat acted very disconsolately.

About the same time one of the family found in the yard a recently hatched chicken and brought it into the house. The kittenless cat immediately jumped onto the sofa where the chicken was and started licking and carressing it as though it had been a kitten. She curled herself around it and cuddled it up in the fondest way imaginable. The cat's mothering of the chicken lasted for twenty-four hours, till the chicken died, whereupon the cat showed every evidence of grief.

A few hours later the cat went out of the house, and strange to say, from somewhere brought back in her mouth a kitten several days old, which she started to mother.

AVIATORS FLEW THROUGH STORM

Mezieres, France, Aug. 12.—With an average speed of more than sixty miles an hour, Aviator Le [illegible] yesterday flew from Nancy to Mezieres, leading the field of cross-country flyers for the third day's run in the six-day program, in which $17,000 in prizes are to be awarded.

The direct distance between Nancy and Mezieres is 100 miles, but Le Blanc raced with a storm most of the way and was driven far out of his course. In the two hours and five minutes that he was aloft Le Blanc estimates that he traveled at least 130 miles. The storm forced Lindpainter, one of the contestants, to alight. Le Blanc and Aubrun, however, drove their machines ahead of the storm, escaping the centre of it, but getting badly "mixed up" in the edges.

A crowd of 50,000 greeted Le Blanc on his arrival here and the enthusiasm was the greatest that has yet marked the race. Le Blanc was carried to his hotel on the shoulders of frenzied admirers.

WILL TAKE DR. CRIPPEN BACK

Quebec, Aug. 12.—That Dr. Crippen and Ethel Leneve will leave Quebec by the first steamer sailing after Aug. 15, was the first definite official announcement yet made. It was announced to The Gazette representative yesterday by Governor Morin of the provincial prison.

A scene of human interest took place yesterday morning in the grim office of the governor. The kind-hearted matron, Mrs. Phillips, bustled in to see him at 9 o'clock. "Miss Leneve has made a request to me, sir. She feels the loss of her hair sorely, and she wants all the rest of her money spent on some tresses which will hide the nakedness of her hair."

ARE GOOD SONS OF GT. BRITAIN

Pretoria, Aug. 12.—(C.A.P. Cable.)—Premier Botha said his Government still awaited the Unionist program. He heard people were being stirred up to "vote British," but had not the Empire every reason to regard him and his party as her sons and as good as any other?

Mr. Smuts advocated training on the Swiss basis with a nucleus for a striking force.

GAYNOR STRONGER

Mayor Continues to Show Improvement—Bullet is Lodged in the Arch of the Pharynx.

New York, Aug. 12.—The following bulletin on Mayor Gaynor's condition was issued at 10.30 last night by his physicians:

"Mayor Gaynor has had a comfortable day and he has taken sufficient nourishment. He is cheerful, stronger and is now resting quietly. The complete radiographic examination by Dr. C. D. Caldwell shows definitely that the bullet is lodged in the vault of the pharynx, easily accessible, but it is not considered wise to attempt to remove it at present. The blood examination is also satisfactory."

Judging from official bulletins, Mayor Gaynor spent a satisfactory day, and as yet his physicians say no sign of blood poisoning has developed. On the other hand, rumors were afloat yesterday that his condition was worse and that his surgeons were in the midst of a disagreement. Robert Adamson, his secretary, and E. J. Lederle, health commissioner of New York, gave out a statement discrediting the reports of friction among the medical advisers. The statement does not deny the report specifically, but by implication.

OPTIMISTIC CROP REPORTS

Toronto, Aug. 12.—The latest western crop reports received by the Canadian Northern Railway yesterday, confirm the optimistic feeling that has lately been gathering strength.

It is shown that grain cutting is becoming general, while in some places it began a week ago. Recent hail storms appear to have done little damage.

In some localities the outlook is poor, but these are comparatively isolated instances. For example: Vonda, on the C.N.R. main line, reports that the average yield of wheat is only about one-third. Marshall states that some fields will reach 25 bushels to the acre, and oats 50 bushels.

OVER FALLS IN BARREL

Niagara Falls, Ont., Aug. 12.—Bob Leach yesterday signed a contract with a Toronto man, named Ellmore, to go over Niagara Falls in a steel barrel some time before the end of September. Each party to the contract deposited $100 with George Holliday, Thorold, as evidence of good faith.

Leach has twice gone through the whirlpool rapids in the barrel. He expects to take the same route as that traveled by Anna Edson Taylor in her memorable trip over the cataract in 1901. Ellmore has returned to Toronto [illegible] take moving pictures of Leach's proposed trip.

BRANTFORD HOTELS HAVE RAISED RATES

Brantford, Aug. 12.—Brantford license holders, together with the license and police authorities, held a conference here yesterday, when the trade promised to be good and keep hotel. The presence of undesirable persons around hotels was discussed, and the hotelkeepers promised to immediately notify the police on such occasions. With only nine hotels left in Brantford, the rates have been raised to $1.50 per day and up.

Stabbed and May Die.

Brantford, Aug. 12.—Two serious rows were reported here yesterday among local foreigners. Steve Kovalka and Jolin Howarth were victims, the former being kicked by a man named Fedoz. Howarth was stabbed by Steve Kovatch, who is under arrest. Both men are in a serious condition, and it is thought Kovalka will die. The latter's assailant fled to Buffalo.

BROOKINS IS RECOVERING

Asbury Park, N.J., Aug. 12.—Walter Brookins, the aviator, who braved death Wednesday at the aviation meet here in an effort to avoid hitting the crowded grand stand, will soon be able to fly again, as he is recovering from the injuries he sustained in the crush. Ten spectators were hurt when Brookins up-tilted his machine and dropped 50 feet, are also doing well.

Stole the Safe.

Cheyenne, Wyo., Aug. 12.—An army paymaster's safe containing $6,500 was stolen from the manoeuvre camp at Pole Mountain and carried away. There is no trace of the robbers. Officers are searching the hills. When W. T. Wilder arrived the first of the week with the money for the troops, the safe contained $20,000.

ADVERTISE IN THE REVIEW.

EGGS

For Sale in Any Quantities

COLDSTORAGE

In Full Operation

SATISFACTION GUARANTEED

W. SCOTT CO'Y

Both 'Phones 264

UNION LABEL

The Daily Review

FRIDAY, AUG. 12, 1910

ONE HEAVEN

They are preparing private altars in the ship to convey the papal legate and other dignitaries of the Roman Catholic Church to the Eucharistic Congress in Montreal. However, up to date there is supposed to be but one heaven.

GREAT WORK

The Board of Health will recommend that a garbage by-law be submitted to the people by the Council, to be voted on by the people at the next municipal election. Now, who dares to say that our Board of Health is not a live one. The maggots and flies think they are just lovely and the stink still stinketh in the still night air.

DOG DAYS

Sinius the dog star is now the morning star in the eastern sky. These are the dog days, and many Peterborough citizens declare they are also the dog nights as well. It would be hard to find a place the size of Peterborough where there were more long tailed, short pedigreed, leather lunged dogs than here.

GOD SAVE THE KING

England has just completed a 26,000 ton battle ship. God Save the King and bless the poor. It is called the Lion and will throw a 1250 pound projectile. God Save the King and bless the poor. She cost millions and a bottle of champagne was broken over her when she was named. The Germans are now designing a battle ship with a displacement of 27,000 tons. Hoch der Kaiser. But England is there with several other battle ship keels of the super-dreadnaught class already laid. God Save the King and bless the poor. What odds if there are thousands starving.

THE HAWK

Like a meteor a hawk dropped from above as we walked along the banks of the Otonabee. A note of terror, and, when the hawk rose there was a field sparrow in its talons. Worry feasts on man even as the hawk did on that little bird. We are happy, our home life is complete, when in comes trouble and we become a prey to worry, grow old and gray, wrinkled and decrepit. Disappointments feasts. We fall. Then, instead of becoming philosophers we are the victims, and makes every one around us miserable. There is ever the winner and the one who must lose, the feaster and the feasted upon but with every day there is another chance, and we cannot always lose.

AN ORIGINAL "CUSS"

Thomas Smith, the Caughnawaga Indian, who destroyed himself, was at once an original fellow. In love, and the victim of the "frosty mitt" and "stoney eye," he did not jump in the river to come out fish bitten and bloated; or did he shoot himself to make a most unlovely corpse, neither did he hang himself, nor disfigure his features with carbolic acid. He loaded his pockets with dynamite and exploded it. There was considerable effort necessary to locate the remains and secure enough for the inquest and funeral. An eye in a tree and the rest anywhere within 1,000 feet gave the undertaker a run for his money. Poor fool, why didn't the Indian get another girl.

ANOTHER MODERN MIRACLE

Now that the operation of transplanting eyes has been successful as was practiced in Peterborough a few days ago medical skill has again achieved a great triumph, and the name of Dr. L. Webster Fox will be remembered as the original operator who performed it. The grafting of bones, and transfusion of blood from one human being to another, no longer creates wonder. Flying machines, the wireless and all the rest are taken as a matter of course. We refuse to be amazed. But that tiny seed, the leaf of the tree, the flower, the apple ripening there hold their secret closely. The source of life what is it? This is the question that has puzzled the philosophers of the ages and this is the question that will puzzle them until men cease being men and become Gods. What makes the ivy crawl up the side of the house? Aye, there's the rub.

BOTH DECEIVED

No word was necessary, no voice or written thought. They were mutually much impressed. Woman is a queer creature. She does not learn it all by the book, and there is much that language never reveals to her, that she very easily discerns. His wife knew. She sensed the situation, for in women intuition tells many a story, erects many a barrier, and saves many a tragedy of hearts. He denied. The new acquaintance, he declared, was like all other women, save his wife, who was his only jewel. But infatuation will find a way and they often met. He was sure that had he only married her, his life would have been brighter far. She too declared fervently that until her eyes met his, she had never known love. But they are both deceived. The flame will burn itself out. They will see each other less often, think of each other less, and finally feel that they can get along very well apart indeed.

AN INCIDENT

Three years ago on the 27th of next month had you been on one of the main roads leading to Welland you might have noticed a form lying in the middle of the road. A man passed in the deepening twi-light wrapped in thoughts concerning his business. He didn't see the form. His horse did and shied, and looking out from his rig he saw a fellow lying there. Without making inquiries as to his condition he drove on. The twi-light fell to a deeper dusk. Night came, the stars peeped out. It was dark. Then in the dark a traction engine came along and the man in the middle of the road was crushed to death, three children were left fatherless, and a widow left to nurse them. An action for damages was dismissed. The man was drunk? And who is our neighbor? Is he next door? Yes he is next door. Is he across the street? Yes he is across the street, and in the next block, the next town, the next province. He is the man, woman and child we shall meet to-day, no matter whom they may be. Is he angry and do we meet him in a distant place, then he is our neighbor. Is it the man who works beside us, smiles in our face, and thrusts us in the back. He is yet our neighbor, and we leave him to the unerring judgment of time. They may not know as much, live in as fine a house as some of us, they may not have as much money, but they are our neighbors warmed by the same sun, chilled by the same wind, inspired by the same hopes, downcast by the same sorrows as the rest of us.

Yes friend, they are our neighbors, even if they lie drunk in the road.

TRIBUTES FOR CRIPPEN

No doubt Dr. Crippen will find consolation in the flowers sent him by the ladies of Quebec. Poor man he is in need of some such evidences of sympathy under the trying conditions in which he is placed. The fragrance of the bouquets will relieve the unpleasant atmosphere of his prison cell and, who knows, perhaps, carry him back to the days when in his youthful innocence he roamed his native dales.

And how touching is it to reflect on the tender thoughtfulness of these women of Quebec, eager to comfort this afflicted man in his loneliness and peril. A crime of less magnitude than that attributed to him would not have reached their deep emotional natures. The prisons of that old city and province are still full of men under suspicion of guilt, but none of these achieved the distinction which entitles him to a share in the generous sentiments of these fair alleviators of distress. It is only great deeds that claim their gentle regard. A vulgar murder in a brawl or sordid theft makes no appeal to the, the law may claim its toll without moving their pity. But the act of a Crippen with all its contributory incidents and the stirring events succeeding it is a different matter.

Here was a man who out of infatuation for a pretty face killed the partner that for years had shared his joys and sorrows, and to whom he was bound by all the ties which humanity regards as sweet and sacred, who mutilated the body out of which he had crushed the life and with callous deliberation buried them in corrosive lime and walled them up in the hope of securing his personal safety. The time and care requisite to such a deed demanded nerves of steel and a heart of stone and the apathy manifested subsequent to the tragedy places Dr. Crippen among those whose criminal history has immortalized as without a soul. He decked his new leman in the jewellery of his murdered wife and introduced her to all the joys of gay society. His flight and delightfully romantic chase by the officers of the law are of a piece with his crime and the last scene of the drama so full of lights and shades promises to be in keeping with all such performances.

How could a man who did all this and risked all Dr. Crippen did to win a woman fail to appeal to the romance-reading woman of any city. It is singular that the ladies of Quebec are satisfied with sending him flowers. He might be deluged with letters, with offers of marriage, with all unqualified testimonies of devotion and affection. A man who can, in cold blood, slay and mutilate and bury one woman to win the love of another, who can risk death on the gallows to obtain her caresses, may not be regarded approvingly by the law, but he will never lack female admirers. There never was a gallant like Bluebeard. Had Launcelot been a rake he might have rivalled him, but Launcelot had a conscience, that was his limitation and his undoing.—Vancouver Province.

LET'S TRY AGAIN

Yes, friend, the summer is stealing by, and how about those New Year's resolutions? Half of them broken, eh! Well, it's the same old story with all of us. We can't win in a day, a month, a year. It is the work of a lifetime. Life is a campaign, a succession of battles, and we all have our victories to win. It means a struggle, and New Year's resolutions are good enough, but daily resolutions are better. It's a fight from the first breath of morning till evening falls and sleep comes. Life is a campaign and we must either go forward or be passed back. We cannot sleep in the trenches, neither can we trust the traitors within. Look out, beware of the devil. We have seen him in the bar room and we have seen him with a Bible in his hand going to church. Yes, we have broken our resolutions. We have said to ourselves, "from now out I'll do the square thing," and here we are as crooked as ever. We said we would be kind at home, and not scold the children, and the first thing we are as crabid as ever. We said we would put in the plug, stay on the rock, and quit drinking. Well! well! at it again. And you with that chew in your mouth, or that cigar sticking out from your vest pocket, try again and keep on trying. In that awful Japan-Russia war the Japs did not take Port Arthur in a day, but met with repulse on repulse. But over the dead bodies they passed and won. But the greatest battle is in a man's own heart, the unseen spot where Old Nick gets busy. Yes, and there is many a heart that's torn by the Arch Fiend, and many the sorrows of defeat that hide in a smile. You are down, get up, move on to victory. You have your Port Arthur to capture and it's a mighty tough fight. If you had an enemy that you could shoot or punch or kick in the shins there would have been a dead Devil years ago. You can't hire a detective to spot him. You cannot get a policeman to arrest him. You have to call on a Higher Power. You have seen the sign "Beware of the Dog." They should hang on every street corner, on every church steeple, on every store window, the words, "Beware of the Devil," and I will wager that sometimes he would have a hand in mixing the paint. The devil spends years in getting well acquainted. He is a sprinter of note; and never tires. Refuse to look at him, and he togs up, looks like a friend, and wants to shake hands. That fellow won't take an insult. It's a case of fight at close quarters all the time, isn't it? You want to succeed. We know you do. You admire strong men, don't you! You want to be as they are, strong physically and mentally. Now, don't think for a moment that the devil leaves these chaps alone. The stronger the man the stronger the temptation, for Old Nick doesn't waste much time on milk and water people. Yes, they have their awful battles, but theirs may be battles in secret. How about those broken resolutions! Let us resolve again. Believe in the Infinite. His hand in the snow drops no less than in the gentle wind which comes through the window at this moment. Believe in the closed door and the open heart, the bended knee and the going out again to face the world a better man. You have your Port Arthur to take. Get in league with the Infinite and take it.

SIDE LIGHTS

BY JEFFRIES' SIDE.

Ottawa Journal.

God's blessing upon you John Arthur,
You bought your old mother a home;
Fortunes, white champions have squandered,
You thought first of your own flesh and bone;
In heaven all souls will be equal,
Be thankful that Christ is your guide,
The Master will say come up higher,
And sit down by Jeffries' side.

—An Admirer.

Wood's Phosphodine, *The Great English Remedy.* Tones and invigorates the whole nervous system, makes new Blood in old Veins. *Cures Nervous Debility, Mental and Brain Worry, Despondency, Sexual Weakness, Emissions, Spermatorrhœa, and Effects of Abuse or Excesses.* Price $1 per box, six for $5. One will please, six will cure. Sold by all druggists or mailed in plain pkg. on receipt of price. *New pamphlet mailed free.* The Wood Medicine Co. (formerly Windsor) Toronto, Ont.

SANTAL-MIDY

Standard remedy for Gleet, Gonorrhœa and Runnings IN 48 HOURS. Cures Kidney and Bladder Troubles. MIDY

RATES

10 Words—1 TIME 10 Cents
25 Words—1 TIME, 25 Cents
25 Words—2 TIMES, 38 Cents
25 Words—3 TIMES, 50 Cents
25 Words—6 TIMES, 75 Cents
LOCALS (Reading Type) 48 cts per inch (4 cents per line.)
LOCALS in Dark Type 60c per inch (5 cents per line.)

REVIEW WANT ADVTS.

The Review want advertisements are read by thousands, for people want what they want when they want it.

If you need help,—Servants hands, or workmen try the Review want ad columns.

If you have anything to sell, from a pickaxe to an Auto, use the Review want ad columns.

If you have lost anything try a want ad in the Review and almost certainly you will recover the lost article. If you want an owner for anything found a Review want ad will bring the owner to light.

One Cent Per Word

Advertisements under this head 1c per word.

Advertisers, if they prefer, may use as many as 25 words at the rate of 25c for one insertion, 38c for two insertions, and 50c for three insertions.

Wanted

WANTED

LABORERS, carpenters, cement finishers and teams. Apply CANADIAN LEONARD CONSTRUCTION CO., Limited, at Quaker Oats Plant. 6d

GIRLS WANTED

GIRLS wanted at the Canadian General Electric Co's works. Apply at the gate house. 6d18

MEN WANTED

FIFTY MEN WANTED FOR ALL KINDS OF work. Apply to Geo. Chalmers, at Grand Hotel or 587 Homewood Ave. tf

For Sale or To Rent

FOR SALE

SECOND HAND SEWING MACHINES AT the Singer Sewing Machine Company's store For Saturday, machines from $5.00 up. Four drop head machines. 2d

TO RENT

FURNISHED COTTAGE, CHEMONG PARK. $40 month, $75 season. Apply Mrs. Young, 305 Stewart Street. tf

HOUSE FOR SALE

270 Reid Street, white brick, stone foundation. 10 rooms, bath, good cellar. Excellent location. Lot 40x114. Small garden in rear.

TO RENT

Convenient and comfortable sets of rooms, with all modern improvements. In the Lundy Block, George Street.

Rooms suitable for young men taking meals out.

Also offices now occupied by J. J. Lundy over Denniston, Peck & Kerr's, Water Street. Possession given August 1st.

Several Dwelling Houses for rental.

Apply to—D. J. LUNDY, Over Dennistoun, Peck and Kerr's Office, Water Street.

Money to Loan

Any amount from $1.00 up to $50.00, on Watches, Clocks Jewelry, Musical Instruments and Personal Effects. If you are in need of a small loan call on us. Terms reasonable. Strictly confidential.

SNOWDEN & MURPHY PAWN BROKERS, 206 CHARLOTTE ST.

The TORONTO SAVINGS and LOAN COMPANY

Paid up Capital - - $1,000,000.00
Reserve Fund - - - - 680,000.00

Savings Department

3½% Interest paid four times a yea on deposits of One Dollar and upwards.
Interest accrues from dat of Deposit to date of with drawal.

Depositors are afforded every facility afforded by modern methods of Banking.

Security Afforded Depositors

Total Assets of the Company, December 31st, 1909 - - $3,120,201.18
Liabilities to the Public - - 1,368,771.88
Surplus - - - - $751,429.30

HEAD OFFICES: 437 George Street., Peterborough

Office Hours: 9 a.m. to 4 p.m.
Saturdays - 9 a.m. to 5 p.m.

W. G. MORROW, Managing Director

Canadian Pacific Ry. EMPRESSES And other Steamships

MONTREAL, QUEBEC and LIVERPOOL

Lake Manitoba........Aug. 18, Sept. 15
Emp. of Britain........Aug. 26, Sept. 23
Lake Champlain........Sept. 1, Sept. 29
Emp. of Ireland........Sept. 9, Oct. 7

Lake Manitoba and Lake Champlain carry only one class of cabin passengers at very moderate rates. For rates and further information apply to any railway or steamship agent, or to

I. E. SUCKLING, General Agent for Ontario, S. E. Cor. King & Yonge Sts., Toronto

RICHELIEU & ONTARIO NAV. CO. R & O

SHOOTING THE RAPIDS TO MONTREAL

Steamers "Toronto" and "Kingston" leave Toronto at 3 p.m. daily. Special rates from Toronto to Thousand Islands and return........ $12 50
Montreal and return........ 24.50
Quebec and return........ 33 50
Saguenay and return........ 46.50
Meals and berth are included on above rate.

Steamer "Belleville"

Leaves Toronto at 7.30 p.m. every Tuesday for Bay of Quinte, Montreal and intermediate ports.

Special rates for single and return tickets including meals and berth.

For folders, rates etc., apply to W. Bunton or W. McIlroy, Peterborough, or write H. FOSTER CHAFFEE, A.G.P.A., Toronto Ontario.

CANADIAN PACIFIC

FARM LABORERS WANTED

$10 TO WINNIPEG AND POINTS EAST OF MOOSE JAW

FRIDAY, AUGUST 12th, and Tuesday, August 16th

From KINGSTON, SHARBOT LAKE and all Stations west in Ontario

Representative farmers appointed by the Government will meet and engage farmers on arrival at Winnipeg.

Free transportation furnished at Winnipeg to points on C.P.R. where laborers are needed, East of Moose Jaw including branches, and at one cent a mile West thereof in Saskatchewan and Alberta.

$18 ADDITIONAL FOR RETURN

Special Trains from Ontario points direct to Winnipeg.

Ask nearest C.P.R. Agent for particulars or write—

R. L. THOMPSON, District Pass. Agent C.P.R., Toronto

GRAND TRUNK RAILWAY SYSTEM

Farm Laborers Excursions

August 12th and 16th

To certain points in Manitoba, Saskatchewan and Alberta, Via Chicago, Duluth and Fort Frances.

$10.00 GOING | $18.00 ADDITIONAL RETURNING

From all stations, Kingston, Renfrew and west in Ontario.

Canadian National Exhibition, Toronto

RETURN TICKETS AT SINGLE FARE

From all stations in Canada, West of Cornwall and Ottawa.

Good Going AUGUST 27th to SEPT. 10th, inclusive

Return Limit—Tuesday, September 13th, 1910.

Special low rate excursions on certain dates.

Full information tickets and from:—

W. BUNTON, City Agent — F. SANDY, Depot Agent

CANADIAN NORTHERN RAILWAY

Want 6,000 FARM LABORERS

EXCURSIONS FROM ONTARIO

From all stations. Kingston, Renfrew and West....

August 12th and 16th

Fare.... $10.00

To Winnipeg — FREE DISTRIBUTION west of Winnipeg up to Regina, Saskatoon, Warman and Swan River.

The best crops are along the Canadian Northern Lines

For Tickets and full information apply Nearest Grand Trunk Agent

Children's Aid Society

FOR THE CARE OF NEGLECTED AND ILL-TREATED CHILDREN.

Incorporated by Act of Legislature. Information required. Information kept strictly private.

CHILDREN FOR ADOPTION

GEO. COCHRANE, Agent and Asst Sec.

Phone 1320 George St.

Life Insurance

THE MUTUAL LIFE OF CANADA

This Company's record for FORTY YEARS is that of seeking

THE BEST IN POLICIES
THE BEST IN SECURITY
THE BEST IN PROFITS

S. E. SALLS, General Agent, PETERBOROUGH DISTRICT.

Medical

DR. BUCHANAN

F.R.C.S., Edinb.; M.R.C.S., Eng.; L.R.C.P., Lon., Specialist Eye, Ear, Nose and Throat. Phone 519; 169 Charlotte St. Hours—9-11 a.m., 2-4 p.m., 7-8 p.m.

DR. G. C. LEACH

Late House Surgeon of Lakeside Hospital, Cleveland, Ohio; also of Cook County Hospital, Chicago OFFICE—224 Hunter St., formerly occupied by Dr. Coughlin. Phone Bell 219. Special Attention to Diseases of Women

DR. JAS. V. GALLIVAN

Office cor. Hunter and Aylmer Sts. Late house Surgeon of St. John's Hospital, New York. Lic. University of New York. Telephone 668.

DR. E. A. HAMMOND

Late assistant Westminster Hospital, Brompton Hospital, National Heart Hospital, St. John's Skin Hospital, London, Eng. Also of Rotunda Maternity Hospital, Dublin. Special—Diseases of Heart, Skin and Stomach

Office—543 Water Street

Bell Phones, Office 463—House 1301

Osteopathy

DR. ASA G. WALMSLEY

Osteopathic Physician

Office over Canadian Bank of Commerce, Hunter Street entrance. Office Hours—9 to 12 a.m. 2 to 5 p.m. Evenings by appointment. Consultation free. Bell Phone 649

Legal

RUDDY & BURNHAM

Barristers, Solicitors, etc.

Offices, corner George and Hunter Sts., Peterborough

Money to Loan.

Successors to George Edmison, K.C.

Robert Ruddy, K.C. — J. H. Burnham

O'CONNELL & GORDON

BARRISTERS, SOLICITORS AND NOTARIES

Hunter Street, two doors west of Post Office.

Daniel O'Connell — George N. Gordon

A. E. DIXON

Barrister, Solicitor, etc.

Office corner Hunter and George Sts., Peterboro Entrance next to W. Madill's Drug Store.

R. E. WOOD

BARRISTER, SOLICITOR, Etc. Office removed from Bank of Commerce Building to 435 George street, recently occupied by E. B. Edwards. Money to Loan

W. H. MOORE

BARRISTER SOLICITOR, in the Supreme Court etc. Office—Hunter street, first stairs west of Post Office.

HALL, HAYES & HALL

BARRISTERS, SOLICITORS and NOTARIES PUBLIC, Hunter Street, Peterborough, next the English Church. Money to Loan at the lowest rates of interest.

E. H. D. Hall — Louis M. Hayes, K.C. — D. C. Hall

HALL, MEDD & DAVIDSON

(Successors to Stratton & Hall)

BARRISTERS, SOLICITORS, Etc., Peterborough over Bank of Commerce.

E. H. Hall M.P. — S. T. Medd — W. S. Davidson

DENNISTOUN, PECK & KERR

BARRISTERS, SOLICITORS, NOTARIES

415 Water Street, Peterborough.

Money to loan at lowest current rates of interest. Easy terms of repayment.

R. A. Peck — F. D. Kerr — R. M. Dennistoun

Money

BENNET & GOODWILL

BARRISTERS, SOLICITORS, Etc., 375 Water St. Peterborough. Telephone No. 191.

Money at Current Rates Upon Easy Terms.

J. W. Bennet — E. L. Goodwill

Money to Loan

at lowest current rates

— on —

FARM, TOWN OR VILLAGE PROPERTY ON EASIEST TERMS OF REPAYMENT

HALL, MEDD & DAVIDSON

Successors to Stratton

BARRISTERS, Office—Corner of Hunter and Water Streets over Bank of Commerce

ORDER NOW

The STANDARD ANTHRACITE D. L. & W

SCRANTON COAL

$7.30 Per Ton

The Standard Anthracite at standard price. Builders' Supplies. British Columbia Shingles.

Hardwood $6.00 per cord. First class Mixed Wood $4.50 cord. Cutting and Splitting extra.

R. Hicks & Co

243 MURRAY STREET

A Soda Cracker Was a Soda Cracker UNTIL——

Six years ago we gave to the Dominion a Superior Soda Cracker—better flavored, better made. Mooney's Perfection Cream Sodas caught and held popular favor, through their flavor. Tons of them are consumed every day—and the demand gets bigger every day.

You Want Biscuits Shipped in Private Cars

We use none but the choicest ingredients. We get the best because we pay top prices. Then they are baked by Canada's master bakers in the largest sunlit sanitary factory in the country.

But we don't stop with *making* the finest soda cracker—we go further. Every package is shipped in our own private cars. The cars are specially made so an even temperature is maintained. We are the only makers to go to this trouble and expense. It's expensive, but better for the biscuits.

They arrive at your table fresh, flaky and delicious. And they cost no more than common kinds. Try a package today.

Ask Your Grocer

THE MOONEY Biscuit & Candy Co., Ltd. Stratford, Canada and Winnipeg, Canada

The Lure of the Mask

By HAROLD MAC GRATH

Copyright, 1908, by the Bobbs-Merrill Co.

Another fortnight found the pair back in Naples after spending a week on Capri. At the hotel they found a batch of mail. There was a letter which held particular interest to Merribew. It was from the consul at Rome, a reply to Hillard's inquiries regarding the American Comic Opera company.

"We'll now find out where your charming Kitty is," Hillard said, breaking the seal.

But they didn't. On the contrary, the writer hadn't the slightest idea where the play actors were or had gone. They had opened a two weeks' engagement at the Teatro Quirino. There had been a good house on the opening night. The remainder of the week did not show the sale of a hundred tickets. The American manager had shown neither foresight nor common sense, and his backer withdrew his support. The percentage demanded by the managers in Florence, Genoa, Milan and Venice was so exorbitant (although they had agreed to a moderate term in the beginning) that it would have been nothing short of foolhardiness to try to fill the bookings. The singing of the prima donna, however, had created a highly favorable impression among the critics, but she was unknown. The writer also advised Mr. Hillard not to put his money in any like adventure.

"That's hard luck," growled Merrihew, who saw his hopes go down the horizon.

"But it makes me out a pretty good prophet," was Hillard's rejoinder. "The angel's money gave out. Too many obstacles. To conquer a people and a government by light opera—it can't be done here. And so the American Comic Opera company at the present moment is vegetating in some little boarding house waiting for money from home."

Merrihew gnawed the end of his cane. All his pleasant dreams had burst like soap bubbles. Had they not always done so? There would be no jaunts with Kitty, no pleasant little excursions, no little suppers after the performance. And what's a Michelangelo or a Titian when a man's in love?

"Brace up, Dan. Who knows? Kitty may be on the high seas—that is, if she has taken my advice and got a return ticket. I'll give you a dinner at the Bertolini tonight, and you may have the magnum of any vintage you like. We'll have Tomass drive us down the Via Caracciolo. It will take some of the disappointment out of your system."

They had ridden up and down the Via Caracciolo twice when they espied a huge automobile, ultramarine blue. It passed with a cloud of dust and a rumble which was thunderous. Hillard half rose from his seat.

"Somebody you know?" asked Merrihew.

"The man at the wheel looked a bit like Sandford."

"Sandford? By George, that would be jolly!"

"Perhaps they will come this way again. Tomass, follow that motor."

Sure enough, when the car reached the Largo Vittoria it wheeled and came rumbling back. This time Hillard had no doubts. He stood up and waved his arms. The automobile barked and groaned and came to a stand.

"Hello, Sandford!"

"Jack Hillard, as I live, and Dan Merrihew! Nell," turning to one of the three pretty women in the tonneau, "what did I tell you? I felt it in my bones that we would run across some one we knew."

"Or over them," his wife laughed.

When we meet an old friend in a foreign land, one who has accepted our dinners and with whom we have often dined, what is left but to fall on his neck and weep? There was, then, over this meeting much ado with handshaking and compliments, handshaking and questions, and, as in all cases like this, every one talked at once—how was old New York, how was the winter in Cairo, and so forth and so on—till a policeman politely told them that this was not a private thoroughfare and that they were blocking the way. So they parted, the two young men having promised to dine with the Sandford party that evening.

"What luck, Dan!" Hillard was exuberant.

"Saves you the price of a dinner."

"I wasn't thinking of that. But I shall find out all about her tonight."

"Who?"

"The lady in the fog, the masquerading lady!"

CHAPTER IX.

[illegible]

SANFORD knew how to order a dinner, and so by the time that Merrihew had emptied his second glass of Burgundy and his first of champagne he was in the haze of golden confidence. He would find Kitty, and when he found her he would find her heart as well.

"Say, Jack," said Sandford, "what did you mean by that fool cable anyhow?"

Hillard had been patiently waiting for an opening of this sort. "And what did you mean by hoaxing me?"

"Hoaxing you?"

"That's the word. I was in your house that night. I was there as surely as I am here tonight."

"Nell, am I crazy or is it Jack?"

"Sometimes," said Mrs. Sanford, "when you put the chauffeur in the tonneau I'm inclined to think that it is you."

Hillard looked straight into the placid gray eyes of his hostess. Very slowly one of the white lids drooped. His heart bounded.

"But really," continued Sandford seriously, "unless you bribed the caretaker you could not possibly have entered the house. You have been dreaming."

"Very, well, then. It begins to look as if I had." It was apparent to Hillard that Sandford was not in his wife's confidence in all things. He also saw the wisdom of dropping the subject while at the table.

They took coffee and liqueur in the glass inclosed balcony. Hillard found a quiet nook not far from the lift. He saw that Mrs. Sandford's chair was placed so that she could get a good view of the superb night. He sat down himself, sipped his liqueur meditatively, drank his coffee and as she nodded lighted a cigarette.

"Well?" she said, smiling into his brown eyes. She was rather fond of Hillard, a gentleman always and one of excellent taste. There was never any wearisome innuendo in his wit nor suggestion in his stories.

"You deliberately winked at me," he began.

"I deliberately did."

"Sandford is in the dark. I suspected as much."

"Regarding the wink?"

"Regarding the mysterious woman who occupied your house by your express authority and who rode the hunter in the park."

"Was there ever a more beautiful picture?" sweeping her hands toward the city.

"The beauty of it will last several hours yet. Who and what was she?"

"I wish I could find you a wife. You would make a good husband."

"Thank you. I am even willing, with your assistance, to prove it. Who was she, and how came she in your house?"

"She wished that favor and that her presence in New York should not be known. Now describe to me exactly what happened. I am worrying about the plate and the silver."

He laughed. "And, you will meet me halfway?"

"I promise to tell you all I dare."

"There is a mystery?"

"Yes. So begin with your side of it."

He was a capital story teller. He recounted the adventure in all its color—the voice under his window, the personals in the paper, the interchange of letters, the extraordinary dinner, the mask in the envelope. She followed him with breathless interest.

"Charming, charming!" She clapped her hands. "And how well you tell it! You have told it just as it happened."

"Just as it happened!" confounded for a moment.

"Exactly. I have had a letter—two, in fact. You did not see her face?"

"Only the chin and mouth. But if I ever meet her again I shall know her by her teeth."

"Heavens! And how?"

"Two lower ones are gone. Otherwise they would be beautiful."

"Poor man! You have builded your house upon the sands. Her teeth are perfect. She has fooled you."

"But I saw with these two eyes!"

"There is a preparation which theatrical people use—a kind of gum. She mentioned the trick. Isn't she clever?"

"Yet I shall know her hair," doggedly.

She put her hands swiftly to her head. "Now, you have known me for

He recounted the adventure in all its color.

years. What is the color of my hair?"

"Why, it is blond."

"Nothing of the kind. It is auburn. If you cannot tell mine, how will you tell hers?"

"I shall probably run after every red headed woman in Europe till I find her," humorously.

"Our ears never deceive half so often as our eyes."

"Her face is not scarred, is it?"

"Scarred!" indignantly. "She is as beautiful as a Raphael, as lovely as a Bouguereau. If I were a man I should gladly journey round the world for the sight of her."

"I am willing, even anxious."

"[illegible] fall in love with her."

"I believe I have."

"Come, Mr. Hillard. I am just fooling. You are too sensible a man to fall in love with a shadow—a mask. One does not fall in love that way."

"She is married?"

"Certainly I have not said so."

He flicked the ash from his cigarette.

"Have you those letters?"

"One of them I'll show you."

"Why not the other?"

"It would be wasting time. It merely relates to your adventure. She sailed the day after you dined with her."

"That accounts for the shutters. The police and the caretaker were bribed."

"I suspect they were."

"If I were a vain man, and you know I am not, I might ask you if she spoke well of me in this letter. Understand I am not inquiring."

"But you put the question as adroitly as a woman. We are sure of vanity always. Yes, she spoke of you. She found you to be an agreeable gentleman. But," with gentle malice, "she did not say that she wished she had met you years ago under more favorable circumstances."

"Come, give me the death stroke and have done with it. Tell me what you dare, and I'll be content with it."

She opened her handkerchief purse and delved among the various articles therein.

"I expected that you would be asking questions, so I am prepared. I did not tell my husband for that very reason. He would have insisted upon knowing everything. Here, read this. It is only a glimpse."

He searched eagerly for the signature.

"Don't bother," she said. "The name is only a nickname we gave her at school."

To be continued.

CARTER'S LITTLE LIVER PILLS.

CURE

Sick Headache and relieve all the troubles incident to a bilious state of the system, such as Dizziness, Nausea, Drowsiness, Distress after eating, Pain in the Side, &c. While their most remarkable success has been shown in curing

SICK

Headache, yet Carter's Little Liver Pills are equally valuable in Constipation, curing and preventing this annoying complaint, while they also correct all disorders of the stomach, stimulate the liver and regulate the bowels. Even if they only cured

HEAD

Ache they would be almost priceless to those who suffer from this distressing complaint; but fortunately their goodness does not end here, and those who once try them will find these little pills valuable in so many ways that they will not be willing to do without them. But after all sick head

ACHE

Is the bane of so many lives that here is where we make our great boast. Our pills cure it while others do not.

Carter's Little Liver Pills are very small and very easy to take. One or two pills make a dose. They are strictly vegetable and do not gripe or purge, but by their gentle action please all who use them.

CARTER MEDICINE CO., NEW YORK.

Small Pill. Small Dose. Small Price.

CASTORIA

For Infants and Children.

The Kind You Have Always Bought

Bears the Signature of Chas. H. Fletcher.

Central Canada Exhibition

OTTAWA

SEPTEMBER 9 to 17, 1910

Planned on Bigger Scale than ever. New Educational Features. Novel Amusements and Attractions. Large increase in prize money.

"Seige of Kandahar" A Dazzling Battle scene showing Lord Roberts capturing Afgan Citadel. Followed by gorgeous fireworks.

Pavilions stored with exhibits from factory, mine, farm and forest. Articles in process of making. Demonstrations in dairy work. Daily parade of prize animals, competing for $16,000 premiums. Exciting horse racing. Acrobatic wonders. A rollicking midway full of sensations. New fireproof grand stand seats 2,000 under cover. Enlarged and beautified grounds.

Railway Rates cut in two for week. Watch for excursion days.

E. McMAHON, Secretary, Ottawa.

GRAND TRUNK RAILWAY SYSTEM

RAILWAY TIME TABLE

	Arrive.	Depart
Lindsay, Orillia, Midland, Gravenhurst, North Bay, Stouffville and Toronto	11.40 a.m. / 8.00 p.m.	8.25 a.m / 5.35 p.m
Port Hope, Toronto, London, Detroit, Chicago & West, Niagara Falls, Buffalo, Cobourg, Montreal and East	8.25 a.m. / 5.30 p.m.	11.40 a.m / 9.00 p.m.
Toronto, Lindsay, Stouville, Uxbridge and Markham	10.15 p.m.	7.10 a.m.
Lindsay Local	8.15 a.m.	9.10 p.m
Hastings, Campbellford, Madoc, Belleville, Kingston, Montreal and East	8.10 a.m. / 8.55 p.m.	8.30 a.m / 1.40 p.m
Lakefield	9.50 a.m. / 5.15 p.m.	8.35 a.m / 11.55 p.m
New addition in Lakefield service for summer, Mondays only, special train from Lakefield arrive	7.00 a.m.	

CANADIAN PACIFIC RAILWAY

To Peterboro' Going East,

11.28 a.m., Norwood, Havelock, Ottawa, Montreal

7.42 p.m., Indian River, Norwood, Havelock, Tweed.

12.31 a.m. midnight, Havelock, Tweed, Smith's Falls, Montreal, Quebec, Portland, Boston and New England points. Ottawa express, Norwood, Havelock, Ivanhoe, Tweed, Smith s Falls, Carleton Jct., Ottawa.

To Peterboro' Going West,

5.26 a.m. for Toronto, Hamilton, Brantford New York, Woodstock, St. Thomas, Chicago, etc.

7.47 a.m. for Cavanville, Manvers, Pontypool Burkton, etc.,

4.38 p.m. Pontypool, Lindsay, Toronto, Hamilton, Galt, Woodstock, London Detroit Chicago, also Fort William, Winnipeg and all points in North West Canada

The Latest Coiffure For The Ladies

If you want to wear your hair in the latest style you will need the following :—

TURBANS in several sizes, 25c, 35c, 50c each

TURBAN BRAIDS the very newest, all shades to match the hair for 80c and $1.00.

LARGE HAIR NETS from 5c to 25c

LARGE PINS in Amber Shells.

ALL AND SEE OUR NEW SHIPMENT OF HAIR ACCESSORIES

MRS. M. J. BYRNE

424 GEORGE ST PHONE 226

REAL ESTATE

2 STOREY BRICK HOUSE, west, stone foundation, cellar full size, hall, parlor, dining room, kitchen and pantry, front and back stairs, hall, 4 bedrooms, bath room (not fitted), furnace, city water, electric light, woodshed and summer kitchen, stable, lot 50 ft x 200 ft. Price on reasonable terms $1,800

2 STOREY and ATTIC, RED BRICK HOUSE west, stone foundation, concrete floor in cellar hall, parlor, dining room, kitchen, pantry, 4 bedroom, 4 clothes closets, hardwood, mantle and coal grate, light, furnace. Price $3,300

100 ACRE FARM, 4 miles from city, soil clay loam, free from stones and foul seeds, 90 acres under cultivation, first class brick house, frame barns with good stabling underneath.

HOUSES and FARMS TO RENT.

J. T. O'CONNELL & CO.

136 Hunter St. Phone 376

DOMINION CHINESE CAFE

Best meals in the city. If you are going out for dinner or evening lunch, don't forget to call

328 GEORGE STREET

Ice Cream and Drinks.

EAST CITY COAL AND WOOD YARD

MAIN OFFICE—111 Hunter Street East Phone 96

All sizes of the best mined coal delivered promptly to all parts of the city. Terms, Strictly Cash.

$7.30 Per Ton for August

We have installed a saw and splitting machine and are prepared to cut and split wood in any desired length. Best prices.

WEIR & O'BRIEN

ARCH WEIR JAMES O'BRIEN

Auto Tires Repaired

Try our new electric process of vulcanizing, makes an invisible repair.

SATISFACTION GUARANTEED.

MILLARD'S BICYCLE SHOP

Metherel's Old Stand, Hunter St., near Aylmer St. Phone 1256.

COAL RESULTS

We sell the very best quality of hard coal, as good as we know how to buy.

¶ Are you getting results from he you are now using? Are you sure it is good? Are you burning it the right way?

¶ There is a deal of difference in how you handle the range or furnace. Our long experience tells us that fact and we are ready to advise any in doubt as to the best way to make use of coal as fuel.

$7.30 Per Ton

THE PETERBORO FUEL & CARTAGE CO LIMITED

162 Charlotte-St. Telephones—(Bell 261, 270, (Machine)—270.

134 Aylmer-St. Tel. Bell 302.

IF YOU THINK OF PUTTING VERANDAH CURTAINS OR AWNINGS of your house we will be pleased to give you an estimate for the work.

Verandah Furniture, Hammocks, Etc.

J. J. Turner & Sons

George Street.

LUMBER

And builders' materials of all kinds—Shingles, Scantlings, Joist and Bill Stuff—Mouldings, Casings and Base and all kinds of finish. Boxes and Box Shooks.

ALF. McDONALD ESTATE

Point St. Charles Mills

AUGUST FURNITURE BARGAINS

Money Saved to Buyers This Month

We have big bargains in every line and the early buyers get first choice. COME EARLY.

Sideboards and Buffets from ...... $13.50 to $60.00

Dressers from ...... $ 6.75 to $35.00

Cheffoniers $13.50, $19.00, $22.00

Worth 25 per cent more.

Verandah Chairs are all offered at factory prices,

Collapsible Go-Carts, the best in the market — All reduced.

Don't Delay—Come and get first Choice

CLEGG'S FURNITURE STORE 427 GEORGE-ST. TELEPHONE 79

The Eye

The human eye is the most valuable organ in the body. It is delicate, easily injured and deceptive, too, for it often seems "all right" when very much wrong. The result is neglect at very critical periods, with the inevitable result of injury.

EXPERIENCED ADVICE FREE

Everyone is wise who periodically has his eyes scientifically examined.

This is a precaution against the impairment of the sight.

I place my experience and scientific equipment at the cisposol of the public

Consultations are Free

A. A. Fowler, Phm.B.
Eyesight Specialist
With Nugent Drug Co.,
386 George Street.

Your Holiday Snapshots Enlarged

Work guaranteed first-class.—Enlargemetn made from your best pictures, for any size

Louis Mendel
374½ GEORGE STREET
THE ONLY STUDIO ON GEORGE STREET

"The Palace Grocery"

Tourists' Supplies

You may step into our Grocery Store to-day or to-morrow and fill your basket with table supplies in every delicacy which you may call for.

New Niceties and Novelties

for Tourists, Cottagers and Pic-Nickers

GRAHAM & CO.
293 GEORGE ST.
Lundy's New Block, Nearly Opposite Opera House. — — — Phone 483.

Amateur Photographers

We place at your disposal years of experience in matters photographic.

Let us show you what your exposures are capable of yielding when properly handled, and remember, if your pictures are too small we can enlarge to any size from a good film.

THE ROY STUDIO
140½ Hunter Street
Always Get Roy's Famous Souvenir Post Cards

A conductor's punch containing a time clock to automatically emboss the time that a ticket is issued upon it has been placed on the market for street railway men.

GRAND OPERA HOUSE

J. J. Turner & Sons, Owners and Managers

TO-NIGHT! TO-NIGHT!

at 7:30 and 9:00 p.m., and every night, and Matinees Saturday at 2.30 and 4:00 p.m.

Prices 5c and 10c.

Complete Change of Programme, High-class Vaudeville and the Very Best Moving Pictures and a First-class Orchestra.

FREEMAN & HARRIS
in their great Comedy sketch

EDNA C. BURNETT
in her great Singing and Talking sketch

SELECTIONS BY THE GRAND ORCHESTRA

The Grand Opera House is the most comfortable place in the City to spend an hour and see a first class show and listen to a first class orchestra. Try it.

Remember the Matinee to-morrow, Saturday, 2.30 and 4 p.m.

THE MOONLIGHT GOT THE PRIZE

At Amateur Contest at the Grand Last Night—Four Performers Took Part

Last night's amateur contest at the Grand brought out some good talent. There were four competitors.

Mrs. Wells, who excelled herself in singing "The Moonlight, the Rose and You," won the first prize, and the other prize went to Miss Zeda McCall, who acceptably sang "Tittle Tattle Tale."

The other competitors were Mr. E. Thompson, who sang, "What is a Lady?" and Mr. Garfield Torrance, who gave imitations of a freight train on a snare drum.

SATURDAY AFTERNOON EXCURSION

Steamer Otonabee will leave Wolfe Street Wharf on Saturday, August 13th at 1.30 p.m., calling at Street Railway Wharf, for Jubilee Point and Gore's Landing, returning at 9 p.m. Will call at Jubilee Point both going and returning, thus affording an opportunity for fishing parties. Return tickets 50c.

A VERY LARGE ATTENDANCE AT CHEMONG DANCE

The number of guests at the regatta dance at Chemong Park last night was unusually large, a great many from outside points attending. The 57th band, under the direction of Mr. Glidden, provided most acceptable music for dancing.

Big Granite Sale Saturday. S. H. Knox & Co.

ELLIS WANTS SALARY TOO

Government Executioner Doesn't Want to Hang or Commission Alone

Hangman Arthur Ellis has asked the Department of Justice for a salary. He gets $50 and all expenses for each execution at which he officiates and will still be granted this fee if he is given the salary he seeks.

The Quaker Oats Co. wish to engage a number of girls. The work is agreeable and not laborious. Apply promptly at the mill office.

Eighty Dollars Was Realized

The excursion to Idyl Wyld yesterday, on the Otonabee, under the auspices of the Woman's Auxiliary of All Saints' church was a decided success. About three hundred and fifty took in the outing, the proceeds of which amounted to eighty dollars.

This will be devoted to supplying curtains for the new church.

Saturday Snaps

Wash Dresses Suits and Coats Reduced

WATCH FOR THE GREEN PRICE CARDS

Buy Summer Dresses Suits & Coats Now

Sacrifice Sale of WOMEN'S READY-TO-WEARS

165 Wash Dresss
18 Wash Suits
24 Wash Coats
On Sale Saturday
At Half Price and Less

LAST SATURDAY'S SALE OF WASH DRESSES AND SUITS

was a most enthusiastic affair—our help in this department failed to wait on all the customers, so for this Saturday we will have on extra salespeople and in that way will be able to give better service and quicker. Everything will be displayed for easy seeing and price tickets will be attached to tell you the prices, Come as early as you can and avoid the usual mid-day crowds and thereby get better choice. Wash Dresses, Suits and Coats all sacrificed—prices practically cut to half and even lower.

NEW WHITE BLOUSES 89c

One table containing 13 dozen New White Blouses, all made of good lawn and well finished and trimmed with beautiful embroidery fronts, natty new styles. Saturday Snap........ **89c**

TEN TABLES OF SATURDAY SNAPS

Tables of ready-to wears, comprising:—Kimonas (long or short), Underskirts, Whitewear, Blouses, etc., with radical price reductions for Saturday Shoppers — don't miss these — THEY'RE SNAPS.

READ THIS MEN

This is a list of savings that may interest you—Condensed though it is, and description lacking, it is enough to know that they are all this seasons goods and correct 1910 styles.

Men's $20 Summer Suits for only $13.00
Men's $18 Summer Suits for only......$11.00
Men's $25 Summer Suits for only......$ 9.90
Men's $12 Summer Suits for only......$ 7.90
Men's $4 Flannel Pants ....$ 2.95
Men's $2.25 Summer Coats for only. 95c

SUMMER COATS Half Price

All silk, cotton and lines Summer Wash Coats will go on sale this Saturday at exactly one half the usual price. These comprise all the latest and best garments of the season, regularly sold at $4 to $25 neatly made and finished for high class selling. For one day we will sacrifice them and reduce then to.......... **Half Price**

$4.50 WASH DRESSES $1.59

$3.50, $4 and $4.50 Wash Dresses (33 only) in light and dark colorings, some new ones just put in stock, all this seasons and worth every cent of their original price. To clear up quickly Saturday we will put the price ridiculously low. The lot includes all colors and white and nearly all styles. Early choice is best. Displayed on tables on the second floor. Saturday only **$1.59**

Three Tables of Wash Dresses, $1.98, $2.98 and $3.98

Table No. 1—Dresses worth up to $3.50 Sat. only $1.98
Table No. 2—Dresses worth up to $4.75 Sat. only $2.98
Table No. 3—Dresses worth up to $7.00 Sat. only $3

Cressman's Department Stores, 385-387-389 George Street

GIVING BONUSES AND FREE SITES

(Industrial Commissioner Says to Review)

IS NOT A SOUND POLICY

Woodstock, Ont., July 29.—At an enthusiastic meeting of the business men of this city, held in the city hall to-night, it was decided to offer special inducements to the Edwin Holden Textile Co., of Philadelphia, who, for the past few months have been looking for some suitable Canadian city in which to start a branch. The concern is one of the largest of its kind in the United States.

The city will be asked to furnish a free site and to guarantee the bonds of the company up to $10,000.

Woodstock has secured three industries within a few days. The last to decide to locate there was the one mentioned in the dispatch above.

"How is it that Woodstock is getting so many manufactories in so short a time and Peterborough is not getting any?" was asked of Industrial Commissioner Duggan by the Review yesterday afternoon.

In answer to the question Mr. Duggan explained that the reason Woodstock was landing the industries was because they made it so inviting for them to come there, and in a way that Mr. Duggan said he did not approve of—by bonusing them and giving them free sites.

"Peterborough, or any other town, for that matter, can't afford to do that," said Mr. Duggan. "It's a bad policy. The idea should be to make a town sufficiently attractive economically to make it a paying proposition for an industry to locate in that town. The other plan is fundamentally unsound, and is very often the avenue to disaster."

Mr. Duggan, in answer to another query, said that the policy being pursued in Peterborough—that of endeavoring to get manufacturing concerns to locate here with the advantages offered by Peterborough to manufacturers as the arguments—was the one that had been found successful and was being pursued to advantage in the large American industrial centres.

"There are many problems, both of a civic and economical nature, which have to be approached and solved before Peterborough can hope to achieve any great success as a manufacturing centre. When a big industry contemplates locating in a town the question of the advisability of the location is approached in a businesslike manner and the comparative prices of power, coal, water, gas, tax rates, accessibility to raw material, transportation facilities to and from markets, and labor conditions are carefully weighed. These essentials to manufacture, as supplied by different towns, are thoroughly dealt with, and from the examination of them the site of the plant is determined.

"Peterborough has much to commend her, but should endeavor to perfect herself in those features in which she is now deficient."

Mr. Duggan stated to the reporter that he did not think he would be well advised in enumerating these deficiencies for merely disinterested or casual public consumption, but was sure that those interested in the city's welfare would learn the strong and weak features of Peterborough's advantages and disadvantages in a careful and comprehensive examination of the accessibility of Peterborough's facilities and utilities from the standpoint of the manufacturer keenly on the alert for the most desirable location.

CITY OF PETERBORO'

Province of Ontario.

SEALED TENDERS will be received by the City Clerk until 8 p.m. on

THURSDAY, 1st SEPT., 1910

for the following work:—

Contract "A"—(1) Laying 2000 feet Sanitary Sewer.
(2) Laying 4,200 feet Storm Drains.
Contract "G"—Electrically operated air compressors and ejectors.
Contract "P"—Sewage Pumping station.
Contract "S"—Tile Sewer Pipes 30" to 8".

Plans and specifications, etc., may be seen at the City Engineer's office, Peterborough, or at office of consulting engineers, Toronto.

ROBT. HICKS, Esq., Board of Works. S. R. ARMSTRONG, Esq., City Clerk.
T. A. S. HAY, Esq., C.E. City Engineer. CHIPMAN & POWER, Engineers, Toronto.

THE PRIZE WINNERS IN THE AGRICULTURAL SOCIETIES' FIELD CROP COMPETITIONS

The following results in the field crops competitions under the auspices of the Peterborough Fair and South Monaghan Agricultural Society, have been forwarded the Review:—

PETERBOROUGH RESULTS.
Standing Field Crop Competition, 1910
Peterborough Society,
Peterborough.
Wm. Monaghan, Rose Hall, Judge.
OATS.
Prize Winners.

1. C. Howson, Keene, Early White Jewel 91 1-2 points.
2. Gordon Savigny, Peterborough, Ligowa, 89 points.
3. J. Buckham, Bensfort, Giant Prolific, 87 points.
4. M. Y. Crowley, Peterborough, Ligowa, 86 points.
5. Robert Deyell, Peterborough, Early Jewel, 85 points.

Highly commended—Bruce Savigny, Peterborough, Prolific, 84 points.

Commended—Sandy Matchett, Peterborough, Sensation, 83 points.

F. J. A. HALL,
Peterborough,
Secretary.

SOUTH MONAGHAN RESULTS.
Standing Field Crop Competition, 1910
South Monaghan Society,
Northumberland.
Wm. Monaghan, Rose Hall, Judge.
OATS.
Prize Winners.

1. Robert Fisher, Bensfort, Prolific, 92 1-2 points.
2. Joshua Nurse, Bensfort, Early Swede, 90 points.
3. W. C. Dawson, Bensfort, Prolific 88 1-2 points.
4. H. Wilbur Barnard, Baillieboro, Am. Banner, 86 points.
5. Jas. Hall, Bensfort, Abundance, 84 1-2 points.

Highly commended—E. E. Anderson, Baillieboro, Irish White, 83 points.

Commended—C. H. Dawson, Baillieboro, Am. Banner, 82 points.

JAS. HALL,
Bensfort,
Secretary.

CAUGHT FOUR LARGE ONES

Mr. Fairbanks, of Toronto, who is staying at Islinda, caught four lunge weighing 21, 17, 12-1, and 9 pounds, all in the one session—the total weight of the fish being 59 1-2 pounds.

ADAMS FRIDAY AND SATURDAY SALE OF MUSLIN BLOUSES and WHITEWEAR

$1.50 and $1.25 Blouses for 75c

15 dozen beautiful fine quality Muslin Blouses, with embroidered fronts and trimmed sleeves, open back or front, sizes 34 to 44, extra value at $1.25 and $1.50 FRIDAY and SATURDAY for.............. **75c**

See these Blouse Snaps in our window

$1.50 to $2.25 Gowns and Skirts for 98c

7 dozen Skirts and Gowns, made of fine quality cotton and Lonsdale, beautifully trimmed with lace and embroidery (some slightly soiled and mussed). These skirts and gowns are all odd lines formerly sold at $1.50, $1.75, $2.00, $2.25. For a quick clearance, all at one price, your choice for...... **98c**

All Lines of Summer Goods selling at Reduced Prices

HARRY ADAMS

Here's a Solid Chance

SUMMER BARGAINS IN SECOND HAND INSTRUMENTS

Mason & Risch Piano, used less than a year..........$275.00
Hallet (square) Piano, in good order..........$ 85.00
Williams (square), a good serviceable Piano..........$ 60.00
Thomas Organ, nearly new..........$ 60.00

Any or all suitable for use in summer cottage.
Small Organs from $10.00 up.

PETERBOROUGH MUSIC CO. 404 George Street. J. P. CUNNINGHAM

Summer Drinks

A wholesome, health-giving and cheap summer drink, free from any mixture or acids, etc., is Lime Juice diluted with water or soda water.

Lime Juice, large bottles..........35c
York Springs Ginger Ale Aerated..95c doz.
York Springs Ginger Ale, Dry......$1.10 doz.
York Springs Cider..........95c doz
York Springs Soda Water..........95c doz.

Empty bottles paid for when returned.

E. F. MASON, GROCER 429 GEORGE-ST.
Telephone 78.

Veil Pins Hat Pins

Outing days are here and the necessity for Seasonable Jewellery becomes insistent.

Our Stock of Dainty
VEIL PINS, HAT PINS
and other little Pins of Gold for breezy Boating and Auto Drivers, is worthy of Inspection.

Schneider's
391 George Street, Peterborough

Grand Shooting Gallery

Opened this week over
THE SHOE SHINE PARLOR
3 Shots for 5c
At the Bullseyes. 2 Shots for 5c at the pipes. Hit a Pipe and Get a Good Cigar.
WE CLEAN HATS.

YEOTES BROS.
37-339 —— George Street

INSURANCE AND REAL ESTATE

MIGHT & TAYLOR

Wish to inform the public that they have opened up a Real Estate and Insurance office at 376 Water-st
W. MIGHT, formerly 326 George-st,
A. TAYLOR, of the firm of Bell & Taylor,
376 Water-st. Phone 66

Melting Prices at STENSON'S RIDDANCE SALE

MEN'S OXFORDS, sold regularly at $4, $4.50 and $5. Riddance Sale Price only............**$2.98**
MEN'S PATENT COLT BLUCHER BALS., sold regularly at $4 to $5. Riddance Sale............**$2.48**
MEN'S INVICTUS SHOES, sold regularly at $5. Riddance Sale Price............**$3.48**
WOMEN'S KID and PATENT COLT OXFORDS, sold regularly at $3.50 and $4.00 Riddance Sale Price............**$1.95**
WOMEN'S DONGOLA and PATENT COLT OXFORDS, sold regularly at $3.00, Riddance Sale Price............**$1.39**
WOMEN'S DONGOLA OXFORDS, sold regularly at $1.75 and $2. Riddance Sale... **98c**
Boys', Misses and Children's Shoes similarly educed in price.
20% off all Trunks, Valises and Suit Cases.

J. T. STENSON & SONS
364 George Street
Telephone 73.

Real Estate

City and Farm Property for sale or to ren
MONEY TO LOAN.
C. BLEWETT, 332 George-st., Peterboro Office Phone 1221. House Phone 566

SAILING RACES THE FEATURE OF YACHT CLUB'S REGATTA; A GALA DAY AT CHEMONG

Dame Fortune was in a happy mood yesterday, and as a result the annual regatta of the Chemong Yacht Club was even more successful than usual. The weather conditions were ideal. In the early part of the afternoon there was a stiff north wind blowing, but instead of hindering the running off of the races it was a help, as it enabled the various sailing races to be finished in quick order, thus doing away with the "all-afternoon" affairs that have marked several previous regattas.

The crowd was one of the largest that has ever assembled at Chemong Park. The 'busses running from the city were crowded at every trip, and by two o'clock not a rig was to be had at any of the local livery stables. Stony Lake, Sturgeon Point and most of the other Kawartha summering places, were also represented, and there were besides, many visitors from more distant points, such as Toronto, Hamilton, Kingston, etc.

The scene at the club boat-house was

a brilliant one. The steep banks at this point formed a natural ampitheatre, and as the finishing buoy was anchored just in front, the boathouse, was the mecca for the greater part of the crowd. The surface of the water was dotted with pleasure craft of all sizes and shapes, and these, as they darted swiftly around the larger but slower excursion steamers, and zig-zagged up and down the course, presented an ever changing panorama of shifting color.

There were several upsets during the afternoon, but as there were always plenty of people near at hand no serious results were forthcoming.

Twenty events were on the programme, and all except one were run off promptly, and at the scheduled time. The exception was the ladies' single canoe race, which had to be called off, either because there were not enough single ladies, or because there were few who wanted to test their individual skill with the paddle.

The big race of the afternoon—the open dinghy race—was won by Llwelyn Hall's 'Jambarie.' This race has been the feature event of the regatta for some years, and the winner, besides receiving a silk flag with the emblem "Chemong, '10" emblazoned thereon, holds the Kawartha Lakes' challenge cup until called upon to defend it the following season. There were ten boats entered in this event, and all got off to a good start. A. A. Hollingshead, last year's winner, sailed very well for the first leg of the course, but after that he gradually dropped to the rear, and the race developed into a duel between the winner and the Hopkins brothers, of Sturgeon Point. It was a pretty race throughout, the boats always being near enough to make things interesting. Hall's time for the six miles was one hour and ten minutes. The Lindsay representatives were second, a hundred feet back, and then came Hopwood, the park entry.

Hall did not do as well in the open sailing race. He got off to a bad start, and after the first mile, never had a chance, the Hopkins brothers rounding the buoy on the last leg of the three miles with a good lead. The start of this race was an exceedingly pretty one. In contrast to the other race, the boats got off in a long single line, the bow of one almost touching the stern of the next ahead, giving the boats an appearance of a gigantic white-toothed saw, supported with the cutting edge upwards.

Acton and Smith, both of Stoney Lake, had a great struggle in the men's open skiff race. Both oarsmen were tied until within ten feet of the judge's boat, when the latter did some erratic steering, Acton gaining a lead that won him the race.

In the ladies' tandem canoe event Misses Marion and Phyllis Denne had things all their own way, duplicating their performance in several previous regattas by easily outdistanceing the other entries.

Messrs. Ray and Bruce Wilson had no trouble in winning the gasoline launch race for boats of over three horsepower. G. E Oxley, of Stony Lake, with a handicap of three minutes, was second in this event.

In the evening the day's programme was brought to a fitting close by a dance in the pavilion. Music was provided by the 57th Regiment Band, and the floor was thronged with dancers, both the park and annex residents turning out en masse to do honor to the occasion.

The officers in charge of the races were;—

Judges—A. H. Stratton, G. T. Hall, Alex. Elliott.

Starters—L. M. Hayes, W. H. Hill, H. Morphet.

Announcer—Walter Davidson.

The following is a summary of the winners in the different events.

MEN'S TANDEM CANOE.
1—Jopling and Conway, Chemong village.
2—Hill and Nicholls, Chemong Park.

LADIES' TANDEM CANOE.
1—M. Denne and P. Denne, Chemong Park.
2—M. Bull and J. Hill, Chemong Park.

MEN'S OPEN SKIFF RACE.
1—C. Acton, Stony Lake.
2—J. Smith, Stony Lake.

GIRLS' TANDEM CANOE RACE—17 AND UNDER.
1—N. Rutherford and M. Grady, Chemong Park.
2—M. Bull and J. Hill, Chemong Park.

DINGHY RACE—SIX MILES
1—L. Hall, Stony Lake. Time, 1.10.
2—B. Hopkins, Sturgeon Point.

BOYS' TANDEM CANOE
1—Cullen and Forsythe, Chemong Village.
2—Cumberland and Smith, Chemong Park.

CANOE SAILING RACE—OPEN
1—Herb Dixon, Chemong Park.
2—Fred Roy, Chemong Park.

GIRLS' SINGLE SKIFF RACE.
1—B. Ray, Chemong Park.
2—M. Rutherford, Chemong Park.

MIXED TANDEM.
1—F. Jopling and Jean Hill, Chemong Park.
2—J. Conway and Lottie Nicholl, Chemong village.

GASOLINE LAUNCHES, OVER 3 H.P.—THREE MILES.
1—Wilson Bros., Lindsay. Time, 17 minutes.
2—G. E. Oxley, Stony Lake.

SWIMMING RACE.
1—G. Richmond, Burleigh.
2—G. Halpine, Chemong.

MEN'S SINGLES.
1—J. Conway, Chemong village.
2—F. Jopling, Chemong village.

OPEN SAILING—THREE MILES
1—Hopkins Bros., Lindsay. Time, 14 1-2 minutes.
2—A. A. Hollingshead, Chemong.

BOYS' SINGLE CANOE
1—H. Hill, Chemong Park.
2—B. Mann, Chemong village.

GASOLINE LAUNCH RACE—THREE MILES—3 H.P. AND UNDER.
1—G. E. Oxley, Stony Lake.
2—R. Dickson, Chemong Park.

MEN'S FOURS.
1—F. Jopling, A. Conway, F. Gravelle and A. Nicholls.
2—F. Roy, F. Jopling, H. Simpson and H. Coons.

CRAB RACE.
1—J. Benzige, Chemong Park.
2—G. Halpine, Chemong Park.

GUNWALE RACE.
1—Fred Roy, Chemong Park.
2—Bert Mann, Chemong village.

GIRLS' SINGLE CANOE RACE.
1—M. Rutherford, Chemong Park.
2—M. Grady, Chemong Park.

A FINE DAY, A BIG CROWD, A SUCCESSFUL REGATTA

Nothing can be introduced at any summer resort that is superior for attracting large and enthusiastic crowds than at a regatta, and the fourth annual regatta of the East End Cottagers and Campers' Association of Stony Lake, proved to be no exception to the rule.

It was conducted as usual at Crowe's Landing and the results were all that could be wished for and the managing committee are to be congratulated on the complete success attendant upon the affair. The threatening morning blossomed out into an ideal day and no prettier sight could have been witnessed than the swarms of boats, both large and small and all containing interested spectators of the proceedings.

Excursions from Norwood, Lakefield and Peterborough all aided to swell the number of sight-seers.

The sailing races were keenly contested and provoked great excitement.

The following is a list of the events with the names of the winners of each.

Open sailing. — Harold Knapman, won by default.

Dingby sailing.—1, Blackader, of Toronto; 2, D. E. Hall.

Canoe sailing.—1, J. E. Roxborough (also started) H. Lees, G. B. Hall.

Men's paddling, (open).—1, Gorden Grahame; 2, K. Hull; also started, A. Hall, J. Evans, T. Wilmot.

Ladies' skiff race.—1, Miss Genevieve Sanderson; 2, Miss Alma Knapman. (also started, Miss A. Puddifoote.)

Men's single skiff.—1, J. Simpson; 2, A. H. Smith. Also started, J. Lloyd, W. Penrose, C. V. Rogers, C. Rice.

Boys' Tandem Canoe.—Bruce Lees, Ken Routley; 2, Oliver and Elliott Smith.

Ladies' Tandem Canoe.—Misses M. and Phyllis Denne; 2, Misses G. Sanderson and A. Minns.

Boys' Tandem Skiff.—1, B. Lees, and K. Routley; 2, L. Waters and H. Rogers. Smith brothers were disqualified.

Men's Tandem Skiff.—1, K. Hull and L. Dunsford; 2, R. H. Rice and C. Rice. Also started, F. Rice and W. Collins, J. Simpson and A. T. Smith, Fraser and Jones.

Ladies' Tandem Skiff.—Misses Alma Knapman, Genevieve Sanderson; 2, Misses Eakins and Miss P. Denne.

Crab race—1, H. Lees; 2, K. Routley. Braden Blewitt, C. Gordon and others were disqualified for not being in right position.

Mixed Tandem Canoe.—1, Miss O. Sanderson and Mr. T. Wilmot; 2, Miss E. Griffin and J. Simpson. Miss O. Reihnardt and H. Graedinger, Miss M. Gibson and J. Roxborough, Miss A. Minns and K. Routley, also started.

Boys' Swimming Race.—1, B. Lees, 2, K. Routley.

Girls' Swimming Race.—1, Miss M. Guillet; 2, Miss M. Sanderson.

Upset race.—1, H. Lees; 2, B. Blewett.

Barrel-Tilting.—1 H. Lees; 2, C. V. Rogers.

IN THE EVENING.

The presentation of prizes took place in the evening in the pavilion, when a concert, followed by a delightful dance, was held. There was a splendid attendance, many of those from the lower end of the lake remaining for the evening's festivities. The pavilion was crowded and the event was a great success.

Mr. Jas. Thompson, M.P.P., for East Peterborough, occupied the chair and in an address congratulated the committee upon the excellent success of the regatta, with which he had been greatly impressed. He thought the thanks of the cottagers should be extended to the committee in charge, who had worked energetically for the success of the event, and to whose untiring efforts a good deal of the credit was due. There was no doubt that the people had thoroughly enjoyed the afternoon's sport and the contestants were to be congratulated upon their showing.

The programme rendered was most enjoyable. Every number was enthusiastically received, and the audience demanded encores in most cases. The programme was as follows:

Instrumental duet — Misses Norma Mitchell and Estelle Partridge, of Toronto.

Vocal solo—Mr. Jackson.

Vocal solo—Miss Duffield, Norwood.

Chorus—"The Night-Owl Camp."

Vocal solo—Miss Molly Young, Peterborough.

Address—Mr. J. A. Sexsmith, M. P., for East Peterborough.

Violin solo—Mr. Jackson.

Instrumental solo—Miss Dagenais, Montreal.

The prizes were then presented by Mr. Thompson to the various winners. Mr. Jack Roxborough, winner of the canoe sailing race for the fourth time in succession, was given a most enthusiastic reception, being greeted with three cheers by the large crowd.

Miss Norma Mitchell, of Toronto, assisted greatly in the success of the evening by her sympathetic accompaniments.

The regatta committee consisted of Messrs. J. A. Rogers, C. E. Pakenham, H. E. Lord, J. R. McKelvie, and B. T. Simpson.

The Judges were Messrs. R. Simpson, U. W. Waters and W. L. Craig, while Mr. Lees was clerk of the course.

The Quaker Oats Co. wish to engage a number of girls. The work is agreeable and not laborious. Apply promptly at the mill office.

IS AN ACTIVE Y.M.C.A. WORKER

The Galt Daily Reporter contains the following clipping concerning Mr. E. A. Winter, who arrived in Peterborough this week to act as ledger-keeper in the local branch of the Bank of Toronto;—

The Galt Y.M.C.A. has lost another of its members. Mr. Edwin Winter, of the Bank of Toronto staff, Preston, who has been a member of the association for the past two years, has been transferred to Toronto, and left yesterday for that city. Ed was a member of the Senior Leaders' Corps and captain of last year's winning athletic team. He is a good all round athlete and was a willing helper in the association work. He leaves behind him a host of friends. Ed. intends transferring his membership to the Toronto Association.

The Peterborough Conservatory of Music

302 Hunter Street

Every branch of music taught from Kindergarten to Graduation. Faculty of 20 resident and visiting Teachers, including such well known artists as Henry J. Lautz, Vocal Master of the Toronto Conservatory of Music, Miss Lina D. Adamson, Violiniste, Toronto Conservatory of Music, Miss Laura Newman, late of Vienna, Austria, Piano.

Complete course in Piano, Organ, Vocal, Violin and other orchestral instruments

Pupils prepared for examination at the University of Toronto and for the Toronto Conservatory of Music. Special Classes in Theory.

RUPERT GLIDDON,
Musical Director

Pianos to Rent.

Pianos and organs rented from $1.00 per month up. Six months' rent allowed in case of purchase. The J. M. Greene Music Co.. Limited, George st.

NOTICE

MILLINERY SCHOOL

A class in Millinery will be held at the Y.W.C.A., commencing Sept. 12 to 26th. All wishing to learn should avail themselves of this grand opportunity, for it may be your only chance of learning this way. It is the best and easiest way to learn. No time or money wasted. You can secure a good position after learning. Satisfaction guaranteed. Afternoon and night class. Complete course $10. All wishing to learn consult MISS GATES, Sept. 10th, at the Y.W.C.A.

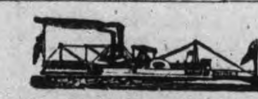

Lakefield and Stoney Lake Route

Time Table—Season 1910

Steamers Stoney Lake, Empress and Islinder, until further notice will connect at Lakefield with all trains for Stoney Lake.

Read Down A.M.	P.M.	P.M.		Read Up P.M.	A.M.	P.M.
Lv. 9.15	1.15	6.15	Lakefield	Ar 6.00	9.00	4.15
Ar. 9.45	1.45	6.45	Young's Point	Lv 5.30	8.15	3.30
9.55	1.55	6.55	South Beach	5.20	8.0	3.00
10.30	2.45	7.45	McCracken's L	4.30	7.15	2.45
11.00	3.00	8.15	Juniper Island	4.00	7.00	2.30
Ar.	5.00	9.00	Breeze's	3.00	6.00	2.00
		9.30	Crowe's Landing		5.50	
Lv. 11.30	3.30	8.45	Mt. Julian, Viamede	1.30	6.15	12.80
Ar. 12.00	4.00	9.00	Burleigh Falls	1.00	6.45	12.00

Meals served on board.

Monday mornings steamer will leave Mt. Julian at 5.00 a.m., Juniper Island 5.10 and McCracken's 5.20. Connecting with 6.40 train for Peterborough, arriving at Peterborough at 7 a.m.

MEALS SERVED ON BOARD.

Company reserves right to change time table without notice.

Tickets honored by Str. Lintonia, Capt. Gray, for passage between Peterborough and Stoney Lake, through the canal only.

For excursion rates, dates, etc., write to the

Stoney Lake Navigation Co.'y
Young's Point,
F. G. YOUNG, Gen. Man.

FRENCH DRY CLEANNIG AND PRESSING

Old and new customers will find that they will have the same first class work and promptness as formerly, in either stores.

Contracts taken. We call for and deliver

TWO STORES:—
173 Simcoe St. - - Phone 669
204 Charlotte St. - - Phone 575
Machine Phone 357.

BUILDINGS FOR SALE

TENDERS

will be received up to

TUESDAY, AUGUST 16, 1910

by J. H. Larmonth, Manager of the Peterborough Light and Power Company, for the buildings lately occupied by the Colonial Weaving Company, next to the Auburn Power House.

THESE BUILDINGS AND CONTENTS MUST BE REMOVED WITHIN THIRTY (30) DAYS

from the time the tender is accepted. All information and permission to see the inside of the buildings can be obtained at the office of the Peterborough Light and Power Company.

Tenders must be made on the form which can be had at the office of the Peterborough Light and Power Company, and must be accompanied by a marked cheque for fifty ($50.00) dollars which will be forfeited, if buildings are not removed within the 30 days.

These buildings contain a large quantity of first-class timber, lumber and brick also a good boiler and a quantity of piping.

The lowest or any tenders not necessarily accepted

ALL Accounts

Owing to A. L. Talbot Grocer and Butcher, must be paid on or before August 15th, 1910, or they will be placed in solicitor's hands for collection after this date. Any accounts presented for payment at 243 George Street, corner of Sherbrooke will be receipted.

A. L. TALBOT
412 GEORGE STREET

PHOTO SUPPLIES

A full line of Anthony Scovil Goods, Cycko Papers, ...

HIGH-CLASS PHOTOGRAPHY

Expert posing and lighting enable us to produce portraits of merit--pictures that please

The Lendrum Studio
170 CHARLOTTE ST PETERBOROUGH

DELICIOUS ICE CREAM

Ice Cream such as we make is really delicious this warm weather.
We go to the utmost care to secure the very surest ingredients to put into its making
The choicest of flavorings and richest of creams combined with years of experience result in a delightful product that cannot be excelled.
We're absolutely confident of everything we say and want you to make us prove it.
Cool Parlour with three electric ceiling fans.

COLEMAN BROS.
462 George-St.

WE SELL Anything you want
WE BUY Anything you have to sell.

JAY'S STORES
390 Aylmer St Peterborough
Phone 623.

"It's Confidence That Does It"

Your Day Off

Will not be complete without something nice and toothsome for

PICNIC LUNCHES

SUCH AS

JELLY POWDER, MARMALADE
HORSE-SHOE and CLOVER-LEAF SALMON, FRENCH SARDINES,
HAM, CHICKEN and TONGUE
FINE OLD CHEESE,
MacCONACHIE'S SAUCE
MIXED PICKLES.
A FULL RANGE OF CHRISTIE'S FANCY BISCUITS; ORANGES, LEMONS,
COWAN'S CHOCOLATES
LIME JUICE, RASPBERRY, STRAWBERRY and CURRANT WINE,
Unequalled in Purity.

PORTER S. WHITE
336 George St. Phone 280

THE PLACE FOR FRUIT

Fresh shipment every day. All in prime order.

NEW VEGETABLES

Cabbage, Cucumbers and all such like seasonable delicacies. We have them all fresh.

MINICOLA BROS.
WHOLESALE AND RETAIL
Hunter Street - Both Phones 337

BARGAINS! BARGAINS!

READ THEM OVER

A Few of the Many Bargains Written Here to Induce You to Look Where You Can Save on Your Purchases

CHINA WARE

Assortment of china in sugar and cream sets, cake plates, salad bowls, etc., choice.................... **29c**
30 celery trays in Japanese and Austrian china, also rose jars, comb and brush trays, regular up to $1.75 ea. Choice for.................... **79c**
10 cocoa jugs, assorted, each... **49c**
50 jardineres, tinted, majolica ware, yours at.................... **37c**
100 art vases, pretty designs, up to $2 each, on sale.................... **49c**
50 fancy china cups and saucers, each.................... **10c**
100 dozen white cups and saucers, per dozen.................... **59c**

SUNDRIES

30 dozen Nevada silver tea spoons, regular 85c for.................... **59c**
10 dozen table spoons, regular $3 dozen fo. each.................... **13c**
20 ice picks, regular 15c for **8c**
25 lawn hose nozzles, reg. 50c for **15c**
10,000 ladies' visiting cards, fine quality cards for.................... **8c**
Imperial club playing cards, Goodall's make, clearing at **15c**

200 dog collars, 25c for........ **15c**
100 tooth brushes, 25c for...... **15c**
100 dressing combs, 30c for **15c**
20 ladies' hand bags up to $2.25 for.................... **67c**
75 bristle cloth brushes for **15c**
30 ebonized hand mirrors, 25c for **15c**
200 sample hair brushes, 25 per cent off regular price....................
80 baseballs, $1.00 for **25c**
30 dozen white celluloid handle knives **$1.48, $2.89, $2.38**
500 assorted linen writing pads, 80 leaves, each.................... **5c**
Marguerite note papers and envelopes to match, 24 sheets and 25 envelopes for.................... **9c**
Carving sets in cases at bargain prices

WALL PAPER

1000 rolls grounded wall paper, clearing at per roll.................... **1c**
500 rolls grounded wall paper, pretty design, with 9 in. border, per roll.................... **3c**
15 patterns wall paper suitable for parlors, halls and dining rooms, regular 25c clearing at.................... **15c**
1600 quarts house paint, regular 50c, clearing at.................... **30c**

379 GEORGE ST. PETERBORO' | **ROUTLEY'S** | 262 QUEEN ST. TORONTO

BARBER SHOPS OF PETERBOROUGH

TOBACCONIST
SNELGROVE'S
CIGARS BARBER SHOP PIPES

PRIMEAU BROS.
BARBERS
162 - - - HUNTER STREET

THE UP-TO-DATE BARBER SHOP
KINGDON & SPENCE
326 GEORGE ST.
CIGARS TOBACCOS

SNOWDEN HOUSE
BARBER SHOP
GEO. IRWIN

THE ANTISEPTIC SHOP
A. CAMPBELL
CIGARS - PIPES

Kelley's Barber Shop
164 Simcoe-st.
CIGARS - TOBACCOS

A. LEWIS
—AT—
THE CROWN HOTEL

THE
ORIENTAL HOTEL BARBER SHOP

Windsor Hotel
BARBER SHOP
GEO. BROUSSEAU
149 . . . . . BROCK-ST.

BRUCE PATTERSON
176 CHARLOTTE ST., OPPOSITE WHITE HOUSE.
4 CHAIRS—NO WAITING
CIGARS . . . . BATH . . . TOBACCOS

SPORTING NEWS

LONDON IS EXCLUSIVE

Jack Johnson Won't be Allowed to Fight in England

Seattle, Aug. 11.—Jack Johnson has had things coming his way for a long time; in fact, ever since he won the world's championship in his antipodean battle, but now comes some news that is a distinct shock to the eminent colored exponent of the art of fisticuffs. The governors of the National Sporting Club of London, one of the foremost organizations of the kind in the world, have put up the bars, drawn a colored line of their own, and Johnson will not be permitted to appear there.

After Governor Gillett rooted the fight game out of California, the sporting authorities saw the early death of boxing in the United States. However, it was expected to flourish even better than before in England, and the National Sporting Club looked like the logical place for the next fight for the heavyweight bout. But it appears that the club governors do not care to court the notoriety that would attend the battle, and that, following the tip given in the agitation against the moving pictures, they will not let Johnson engage in an encounter under the club auspices.

Already there is some talk of another club being formed and an arena built on the outskirts of London, but this talk will probably die out. At present Johnson need not worry. He says that he has a vaudeville engagement abroad that will give him $3,500 a week. Johnson has been on the stage long enough to be able to throw that press agent stuff pretty strong, so his figure should be boiled down about 75 per cent. Anyhow, he can make more money now behind the footlights than in the squared circle, and the prospects for a heavyweight battle of note are fainting away.

THE FIGHT WAS DECLARED OFF

Philadelphia, Aug. 11.—A disagreement over the division of the receipts resulted at noon to-day in the calling off of the six-round bout between Sam Langford and Al Kaufman, which was scheduled for to-night, on the grounds of the Philadelphia National League Baseball Club. The fight was originally set for last night, but rain caused a postponement. Langford, who refused to fight, forfeits $250, which will be divided between Kaufman and Harry E. Edwards, of this city, the promoter of the bout.

After the bout was postponed last evening, Joe Woodman, Langford's manager, notified Edwards that Langford would not fight Kaufman to-night, but was willing to sign again for a bout next Wednesday night. The reason given was that Langford would not be in the best condition after a layoff of 24 hours, and that his reputation was too valuable to risk that way.

A hasty conference was held, and when Billy Delaney, Kaufman's trainer, ridiculed the excuse given, Woodman stated that the negro would agree to go on to-night if guaranteed $7,500. The men had agreed to fight for a percentage. Edwards asked time to consider the matter, and to-day announced that he would not agree to the proposition, and called the bout off.

An effort was made to have another heavyweight meet Kaufman, but Edwards would not listen to it.

Edwards was incensed at the turn in affairs. He said:—"There is only one thing to it; Langford has deliberately crawled out of the match. Whether from fear or because he has listened to offers for another match, I don't know, but I am determined that he shall not pull off any trick on the Philadelphia public, therefore I called off the match entirely, and shall return full money to those who bought tickets."

BALL SCORES IN BIG LEAGUES

BASEBALL YESTERDAY.

Eastern League Standing.

Clubs.	Won.	Lost.	P.C.
Rochester	62	41	.602
Newark	64	43	.598
Baltimore	58	49	.542
Toronto	54	50	.519
Montreal	45	56	.446
Buffalo	44	56	.440
Providence	44	60	.423
Jersey City	44	61	.419

Thursday's scores: Toronto 5, Baltimore 1; Providence 7, Buffalo 4; Montreal 2, Newark 1; rain at Jersey City.

Games to-day: Toronto at Baltimore, Montreal at Newark, Buffalo at Providence, Rochester at Jersey City.

National League Standing.

Clubs.	Won.	Lost.	P.C.
Chicago	63	33	.656
Pittsburg	58	38	.604
New York	57	39	.594
Cincinnati	49	42	.538
Philadelphia	49	48	.505
Brooklyn	41	58	.414
St. Louis	39	59	.398
Boston	36	66	.353

Thursday's scores: Pittsburg 3, Brooklyn 0; Philadelphia 6, St. Louis 3; New York 5, 3, Cincinnati 4, 2; rain at Boston.

Games to-day: Pittsburg at Brooklyn, Cincinnati at New York, Chicago at Boston, St. Louis at Philadelphia.

American League Standing.

Clubs.	Won.	Lost.	P.C.
Philadelphia	68	32	.680
Boston	60	43	.583
Detroit	58	46	.558
New York	57	46	[illegible]
Cleveland	47	[illegible]	[illegible]
Washington	44	[illegible]	.42[illegible]
Chicago	41	59	.410
St. Louis	31	68	.313

Thursday's scores: Washington 6, 4, Cleveland 0, 3; Chicago 1, Boston 0; New York 3, St. Louis 1; Detroit 5, Philadelphia 4.

Games to-day: Boston at Chicago, Washington at Cleveland, Philadelphia at Detroit, New York at St. Louis.

Incendiary Fire.

Brockville, Aug. 8.—At 5.30 yesterday morning the fire brigade was summoned to the three-storey Merrill Block on King street, occupied by C. H. Post, dry goods, and Charles E. Johnston & Co., house furnishings, with flats accommodating the cigar factory of Robinson & Burtrand, the Young Liberal Club, Lindsay's art headquarters and lodge rooms for various fraternal organizations. A watchman found the hallway, running from the ground to the top flats, with two flights of stairs in the centre, a mass of flames, which had originated under the second stairway.

The brigade confined the fire to the hall, but in extinguishing the flames, which had become embedded in the garret, the building was completely water soaked, which caused the principal damage, estimated at between $8,000 and $10,000, partially covered by insurance.

The police have under arrest a middle-aged man giving the name of Peter Marret of Toronto, who says he started the blaze about an hour before it was discovered. He gave himself up at police headquarters, and pointed out the spot to Chief Burke, where he touched the match in a bundle of papers under the stairs. The general opinion is that it was the act of an insane man.

A new mine rescue station is to be established in Evansville, Ind.

THE MARKETS.

Liverpool and Chicago Wheat Futures Close Higher—Live Stock—Latest Quotations.

Thursday Evening, Aug. 11.

Liverpool wheat futures closed to-day ¾d to 1d higher than yesterday; corn unchanged.

Chicago September wheat closed to-day 1⅛c higher; September corn 1c higher, and September oats ⅜c higher.

Winnipeg Options.

Winnipeg October wheat closed 1⅞c higher than yesterday, and October oats ½c higher.

Wheat—October $1.05⅝ curb, December $1.03½.

Oats—October 41¼c, December 40⅛c.

Toronto Grain Market.

Wheat, fall, bush	$1 01 to	$....
Wheat, new, bush	1 00	....
Wheat, goose, bush	0 90	0 93
Buckwheat, bushel	0 56	....
Rye, bush	0 68	....
Barley, bushel	0 48	....
Peas, bushel	0 72	....
Oats, bushel	0 44	0 45

Toronto Dairy Market.

Butter, separator, dairy, lb.	0 22	0 23
Butter, store lots	0 20	0 21
Butter, creamery, lb. rolls	0 24	0 25
Butter, creamery, solids	0 23	0 24
Eggs, new-laid	0 20	....
Honey, extracted	0 10½	0 11
Honey, combs, dozen	2 25	2 75

New York Dairy Market.

NEW YORK, Aug. 11.—Butter—Stronger; receipts 7077. Creamery specials, 29¾c to 30c; extra, 28¾c to 29c; third to first, 24c to 27½c; state dairy, common to finest, 22½c to 28c.

Cheese—Firm; receipts 4190; state, whole milk specials, 15¼c to 16½c; do., fair to good, 13c to 14c.

Eggs—Firmer; receipts 10,776; fresh gathered, extra first, 21c to 22c; first, 19c to 20c; seconds, 16c to 18c.

CATTLE MARKETS.

Little Trading In American Cattle—Hogs Higher.

Toronto Live Stock.

TORONTO, Aug. 11.—There were about 100 carloads of live stock at the City Market for Wednesday and Thursday.

Fat Cattle Prices.

Few butchers' cattle reached $6 per cwt., the best quality on this market for the two days selling at $5.85 and $5.90, and there were few of them, as will be seen by sales given below. Medium cattle sold at $5 to $5.25, and common at $4.50 to $4.75; cows at $3 to $5, with few at latter quotation.

Stockers and Feeders.

Stockers and feeders are in demand. Robert Wilson of Murby & Wilson reports their firm as buying about 230 at following prices: Steers, 900 to 1000 lbs. each, at $5 to $5.25 per cwt.; steers, 800 to 900 lbs. each, at $4.50 to $5; good stockers, $3.75 to $4.25; common stockers, $3.25 to $3.75.

Milkers and Springers.

The market continues strong for good milkers and springers, as will be seen by sales quoted below, ranging from $38 to $70, and one at $85. The bulk sold from $45 to $55 each.

Veal Calves.

The market for calves continues strong at $3 to $7.50 with a few choice veals, new milk-fed, at $8 per cwt.

Sheep and Lambs.

Sheep sold at about steady prices, while lambs were easier, as follows: Ewes, $4 to $4.50; rams, $3 to $3.25, and lambs, $5.75 to $6.60 per cwt.

Hogs.

The packers still quote selects, fed and watered, at $8.75 and $8.40 to drovers, for hogs f.o.b. cars at country points, but 10c, and even 15c, higher than these prices were paid in several instances.

East Buffalo Cattle Market.

EAST BUFFALO, N.Y., Aug. 11.—Cattle—Steady; prime steers, $7.40 to $7.75.

Hogs—Receipts 2500 head; fairly active; light, 10c lower; others steady; heavy, $9.05 to $9.15; yorkers, $9.35 to $9.50; pigs, $9.50 to $9.60; dairies, $8.75 to $9.50.

Sheep and lambs—Receipts 1200 head; active and steady; unchanged.

New York Live Stock.

NEW YORK, Aug. 11.—Beeves—Receipts 1326; no trading; feeling steady. Dressed beef dull at 8½c to 11½c per pound for native sides; Texas beef, 7c to 9c.

Calves—Receipts 393; market steady; veals, $7 to $9.50; few at $10; culls, $5 to $6; country dressed, 8c to 13c.

Sheep and lambs—Receipts 4920. Prime beef steady, [illegible] lambs slow to a fraction lowed. Sheep, $2.50 to $4.50; lambs, $6 to $7.75.

Hogs—Receipts 521; feeling steady.

Chicago Live Stock.

CHICAGO, Aug. 11.—Cattle—Receipts 7000; market dull; weak; beeves, $4.55 to $8.25; Texas steers, $3.50 to $5.60; western, $4 to $6.75; stockers and feeders, $4 to $6.25; cows and heifers, $2.50 to $6.40; calves, $6.50 to $8.50.

Hogs—Receipts 16,000; market for top grades fair; others slow; light, $8.40 to $8.90; mixed, $7.80 to $8.85; heavy, $7.50 to $8.40; rough, $7.50 to $7.75; good to choice heavy, $7.75 to $8.40; pigs, $8.40 to $8.[illegible]; bulk of sales, $7.80 to $8.20.

Sheep—Receipts 18,000; market strong; native, $2.25 to $4.25; western, $2.50 to $4.15; yearlings, $4 to $5.40; lambs, native, $4.25 to $6.50; western, $4.25 to $6.50.

Congregational Statistics.

London, Aug. 12.—Congregationalists' official statistics show that there are 188 churches in Canada and Newfoundland.

Didn't Think It Was Loaded.

Regina, Aug. 12.—Tony Hagel, a Rusian newsboy, was shot and probably fatally wounded at an early hour yesterday by a restauranteur, named Walkeoff. Walkeoff was playing with a small rifle used in a shooting gallery and snapping the hammer, apparently thinking it unloaded.

To Abandon Port Burwell.

London, Aug. 12.—Additional confirmation of the report that the C.P.R. will shortly abandon Port Burwell for Port Stanley, is lent by the unofficial announcement made yesterday, that next year there will be a daily boat between Cleveland and Port Stanley "to connect with the C.P.R."

The Wheat Crop.

London, Aug. 12.—J. K. Carthew's annual estimate of the world's crops gives Canada 1,350,000 quarters, 35,000,000 bushels less than in 1909. Total crops are estimated at 375,000,000 quarters, an increase of 500,000.

Jolted By the Train.

Kenora, Aug. 12.—Early yesterday morning Lieut. G. Baker, a passenger destined for Hamilton, on No. 94, was jolted off the rear platform of the sleeping car several miles west of here. When picked up a few minutes later it was found that he had miraculously escaped with a few scalp wounds and bruises.

Sent Down for Trial.

Huntsville, Aug. 12.—As the result of an infant found last Saturday at the Kent House, Mrs. Nora Reynolds came up before Acting Magistrate Hutcheson at the Court House Wednesday afternoon, and was sent down for trial at the Bracebridge Assizes.

OH YOU "REINHARDT'S Salvador" BEER

Every Jack Tar afloat could stay afloat ten years with "Salvador" on the boat. The best lager brewed and just as nourishing and harmless as it is good. Brewed and aged in wood by

REINHARDTS' OF TORONTO
SOLD EVERYWHERE

Local Agent—ALEX. ELLIOTT, Peterborough, Telephone 719

Sergeant Blown to Pieces.

London, Aug. 12.—An explosion occurred yesterday in one of the forts forming the British coast defence at Spithead. A sergeant was blown to pieces and three enlisted men were fatally hurt. Six others sustained minor injuries.

Played With Dynamite Cartridge.

Welland, Aug. 12.—At Port Colborne yesterday morning Mate Cudney, nine years old, was terribly burned playing with a dynamite cartridge, which exploded. He may survive, but it is likely he will be blind.

Probably your own family physician would tell you that it will do your blood and nerves good to drink Regal Lager with your dinner. For he must know the benefit even the weakest digestions derive from this pure and thirst-quenching brew.

Steer Straight

for the best beer ever brewed and you are sure to come to us. Our Bottled Beer is "Bottled Health." It means vigor and strength, a good appetite and high spirits. It is the best medicine for the weak and the best food for the strong. Keep our excellent Beer in your home as a beverage and you will have no need of a doctor. Nothing but the purest ingredients used in the brewing.

The Calcutt Brewing & Malting Co'y, of Ashburnham, Limited

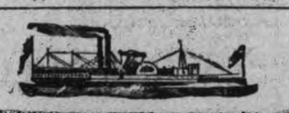

KAWARTHA LAKES
Otonabee Navigation Co

SEASON 1910 **TIME TABLE** SEASON 1910

Steamers Otonabee, Monarch, Water Lily, Manita, Maid-a-Vale, connecting at Peterborough, Bobcaygeon and Lindsay with Canadian Pacific railway trains from Toronto, Buffalo, Detroit and all points east and west; and with Grand Trunk railway Peterborough, Lakefield and Lindsay.

BOBCAYGEON AND STONEY LAKE
STEAMER MAID-A-VALE

READ DOWN — READ UP
9.02 a.m. Lv C.P.R. Toronto C.P.R. Ar 6.55 p.m.
12.10 p.m. Ar C.P.R. Bobc'g'n C.P.R. Le 3.45 "

1.15 p.m. Leave	Bobcaygeon Arrive	12.00
1.45 "	Sandy Point	11.50 "
2.15 "	Oak Orchard	11.00 "
2.35 "	Islinda	10.45 "
3.35 "	Buckhorn	9.40 "
4.00 "	Burleigh Falls	8.30 "
4.30 "	Juniper Island	8.00 "
4.45 "	Mt. Julian and Viamede	7. 5
5.00 "	Glenwood	7.20 "
5.25 p.m. Arrive	Crow's Landing Lv.	7.00 "

PETERBOROUGH AND STONEY LAKE
STEAMER WATER LILY

READ DOWN — READ UP
9.02 a.m. Lv C.P.R. Toronto C.P.R. Ar 6.55 p.m.
11.28 " Ar C.P.R. Pet'boro C.P.R. Lv 4.38 "

1.00 p.m. Leave	Peterborough Arrive	12.30 p.m.
3.30 "	Lakefield	9.50 a.m.
4.10 "	Young's Point	9.10 "
4.20 "	South Beach	9.00 "
4.45 "	Kawartha Park	8.35 "
5.10 "	McCracken's Landing	8.10 "
5.20 "	Juniper Island	8.00 "
5.50 "	Burleigh Falls	7.30 "
6.30 "	Mt Julian & Vi'mde (Str Water L'y)	7.00 "
7.30 p.m.	Ar. Crow's Ld'g (Str. Maid-a-V) lv.	7.00 a.m.

LINDSAY AND STURGEON POINT
STEAMER MANITA (From July 4th to Sept. 3rd

Leave Lindsay 9 a.m., 1.15 p.m., and 5.30 p.m. Returning, leave Sturgeon Point at 7.15 a.m., 10.45 a.m.; and 3 p.m. Except Tuesdays and Fridays, when the steamer goes to Coboconk—Leaving Lindsay 9 a.m., touching Sturgeon Point, Fenelon Falls and Rosedale. Returning, will arrive at Lindsay at 5.30 p.m.

Commencing July 4th, steamer leaves Sturgeon Point, Mondays, one hour earlier than above schedule allowing passengers to connect with 7.50 a.m. C.P.R. train for Toronto; also with G.T.R. trains at Lindsay, going north and south.

PETERBOROUGH AND RICE LAKE
STEAMER MONARCH

READ DOWN — READ UP
5.00 p.m. Lv C.P.R. Toronto C.P.R. Ar 10.15 a.m.
7.47 " Ar C.P.R. Pet'boro C.P.R. Lv 7.42 "

Mondays leave Gores Landing at 6 A.M. and	4 P.M.
Tuesdays, Wednesdays and Fridays at	4 P.M.
Saturdays at	6.30 A.M.
Mondays arrive at Gores Landing at	1.15 P.M.
Tuesdays, Wednesdays and Fridays at	12.15 P.M.
Mondays leave Peterborough at	10.00 P.M.
Tuesdays, Wednesdays and Fridays at	9.00 A.M.
Saturdays at	4.00 P.M.

STEAMER OTONABEE

Largest and best equipped steamer on minor inland waters, open for excursions on waters from Barrie, Orillia and Jackson's Point, Lake Simcoe, all Kawartha Lake Ports, and Peterborough to Hastings, and Rice Lake waters.

Apply at office of the Company, Peterborough for information as to routes and camping locations.

W. H. ROBERTSON, President. R. PINCHIN, General Manager

Canadian National Exhibition
TORONTO
AUGUST 27th to SEPTEMBER 12th, 1910

Improved Grounds, New Buildings, International Live Stock Show, Exhibits by all the Provinces, Magnificent Art Loan Exhibit.

BY PERMISSION OF HIS MAJESTY
BAND OF THE GRENADIER GUARDS
KING GEORGE'S HOUSEHOLD BAND

400 MUSICIANS — Model Military Camp. Tattoo every night. Everything new in attractions. Wonderful Firework Spectacles. — 1,000 PERFORMERS

THE NAVAL REVIEW AT SPITHEAD
BATTLE BETWEEN DREADNOUGHT AND AIRSHIP
WATCH FOR REDUCED RATES AND EXCURSIONS.
For all information write Manager, J. O. ORR, City Hall, Toronto.

The ONTARIO CONSOLIDATED MINES, Limited.

AUTHORIZED CAPITAL $350,000.00 — PAR VALUE OF SHARES 25c EACH

10 acres in the richest part of Cobalt, the world's most famous Silver Field. 4 acres prospected, showing 6 well defined calcite veins. Shaft 60 feet deep and all necessary buildings on property.

Write for prospectus, maps and special letter.

APPLICATIONS FOR STOCK FILLED IN ORDER OF RECEIPT.

FOR FURTHER PARTICULARS APPLY

MERSON & CO.

Members Standard Stock and Mining Exchange
16 KING ST. WEST, TORONTO, CANADA.

"HOTEL LENOX" BUFFALO N. Y.

FIREPROOF THROUGHOUT

MODERN HIGHEST GRADE
UNEXCELLED SERVICE.

Patrons may take Taxicabs or carriages from Depots or Steamboat Landings direct to hotel, charging same to THE LENOX.

EUROPEAN PLAN
$1.50 per day and up

Attractive Restaurant Prices.

When in Buffalo stop at THE LENOX. The accommodations and service in sure to please.

C. A. MINER, Mgr.

BE PREPARED!

Before misfortune happens by having your LIFE and PROPERTY insured.

We issue policies covering:—

Life, Fire, Accident and Sickness, Plate Glass, Marine, Tourists, Motor Boat, Burglarly, Liability, Automobile and Live Stock Risks.

For Full Particulars on any of the above lines call at—

W. H. HILL'S
GENERAL INSURANCE AGENCY
159 Hunter Street.
Phone 14, Bell or Machine
ESTABLISHED 1883.

COAL
THAT IS COAL

Is the LEHIGH VALLEY COAL at

$7.30 PER TON

Hardwood

First Class. - - - Best in City

Four Foot $6.00 Per Cord

Cut and split as desired

—AT—

J. E. A. FITZGERALD

Phone 111.

PASSING OF THE CRADLE

Ella Wheeler Wilcox.

Good-bye to the cradle, the dear wooden cradle,
The rude hand of progress has thrust it aside;
No more to its motion, o'er sleep's fairy ocean,
Our play-weary wayfarers peacefully glide.

No more by the rhythm of slow-moving rocker
Their sweet, dreamy fancies are fostered and fed;
No more to low singing the cradle goes swinging;
The child of this era is put into bed.

Good-bye to the cradle, the dear wooden cradle!
It lent to the twilight a strange, subtle charm;
When bees left the clover, when play-time was over,
How safe seemed its shelter from dangerous harm!

How soft seemed the pillow, how distant the ceiling,
How weird were the voices that whispered around!
What dreams would come flocking, as rocking and rocking,
We floated away into slumber profound!

Good-bye to the cradle, the old wooden cradle;
The babe of to-day does not know it by sight.
When day leaves the border, with system and order,
The child goes to bed and we put out the light.

I bow to Progression, and ask no concession,
Though strewn by her pathway with wrecks of the past;
So off with the lumber, that sweet ark of slumber,
The old wooden cradle is ruthlessly cast.

NEWS FROM KEENE

Mr. John Kerr, Peterborough, spent Civic Holiday visiting relatives in Otonabee.

Mrs. Redding is the guest of Miss Bessie Read.

Messrs. Wallace Adamson and Robert Mathers left this week for the west.

[illegible] ed home Tuesday after spending a month at Stony Lake.

Mr. Wallace Wood, Peterborough, was in the village Monday.

Mrs. A. Campbell, Peterborough, visited friends in Keene this week.

Miss Ruby Comstock, Asphodel, is the guest of Miss Hazel McFee.

Mr. Robert Dickson, Buffalo, has returned home after spending a couple of weeks with his brother, Mr. James Dickson.

Miss Mary Waddell, Asphodel, visited Miss Hazel McFee last week.

Mr. William Dickson is the guest of his brother, Mr. James Dickson.

Mr. and Mrs. Albert Stillman are the guests of Mr. Thomas Stillman.

Miss Katie Doris is spending her holidays with her parents in Keene.

Mr. John Grady, Peterborough, was the guest of Mr. Patrick Roach on Sunday.

Miss Wilson, Peterborough, is the guest of her aunt, Mrs. John McFarlane.

Miss Belle Humphries and Miss Queenie Rennels were the guests of Miss Rae Humphries Sunday.

Mr. and Mrs. Archie Weir, Peterborough, are visiting at the home of Mr. Marshall Weir.

Mr. and Mrs. King, Detroit, are spending their holidays in Keene.

Miss May McGill, Peterborough, is the guest of Miss Olga Dinsdale, Lang.

Miss Shea is the guest of Miss Mary O'Keefe.

Mr. A. St. A. Smith is spending his holidays in Quebec. Mr. Smith is accompanied by his sons, Harold and Harry.

Mr. Bert Fee is visiting friends in Keene.

Mr. F. M. Dean spent Sunday in the village.

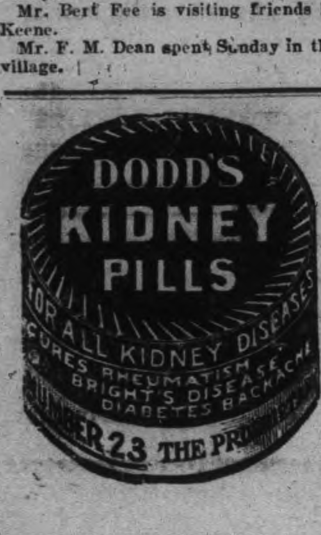

DATES OF PROVINCIAL FALL EXHIBITIONS

List of dates of Agricultural Societies fairs, 1910—

Aberfoyle, Oct. 4.
Abingdon, Oct. 11.
Ailsa Craig, Sept 22 and 23.
Alexandria, Sept. 19 and 20.
Alfred, Sept. 20 and 21.
Alliston, Oct. 6 and 7.
Almonte, Sept. 19, 20 and 21.
Alvinston, Oct. 4 and 5.
Amherstburg, Oct. 4 and 5.
Ancaster, Sept. 27 and 28.
Arden, Oct. 4.
Arthur, Oct. 6 and 7.
Ashworth, Sept. 30.
Atwood, Oct. 3 and 4.
Aylmer, Sept. 6, 7 and 8.
Bancroft, Sept. 29 and 30.
Barrie, Sept. 26, 27 and 28.
Baysville, Oct. 5.
Beachburg, Oct. 6, 7 and 8.
Beamsville, Oct. 6 and 7.
Beaverton, Oct. 4 and 5.
Beeton, Oct. 11 and 12.
Belleville, Sept. 13 and 14.
Berwick, Sept. 21 and 22.
Binbrook, Oct. 3 and 4.
Blackstock, Sept. 26 and 27.
Blenheim, Sept. 22 and 23.
Blyth, Oct. 4 and 5.
Bobcaygeon, Sept. 27 and 28.
Bolton, Oct. 3 and 4.
Bonfield, Sept. 29.
Bothwell's Corners, Sept. 29 and 30.
Bowmanville, Sept. 20 and 21.
Bracebridge, Sept. 28, 29, 30.
Bradford, Oct. 18 and 19.
Brampton, Sept. 20 and 21.
Brigden, Oct. 4.
Brighton, Sept. 29.
Brinsley, Oct. 14.
Brockville, Aug. 30, 31; Sept. 1, 2.
Bruce Mines, Sept. 28.
Brussels, Oct. 6 and 7.
Burk's Falls, Sept. 22 and 23.
Burlington, Sept. 28.
Burford, Oct. 4 and 5.
Caledon, Oct. 6 and 7.
Caledonia, Oct. 13 and 14.
Campbellford, Sept. 27 and 28.
Campbellville, Oct. 11.
Carp, Oct. 4 and 5.
Casselman, September 13.
Castleton, Sept. 21 and 22.
Cayuga, Sept. 29 and 30.
Centreville, Sept. 17.
Chatsworth, Sept. 15 and 16
Chesley, Sept. 20 and 21.
Cobden, Sept. 20 and 30.
Cobourg, Sept. 21 and 22.
Colborne, Oct. 4 and 5.
Collingwood, Sept. 20, 21, 22, 23
Comber, Oct. 4 and 5.
Cookstown, Oct. 3 and 5.
Cornwall, Sept. 8, 9 and 10.
Courtland, Oct. 6.
Delta, Sept. 26, 27 and 28.
Deleware, Oct. 12.
Demorestville, Oct. 8.
Desboro, Sept. 22 and 23.
Dresden, Sept. 29 and 30.
Drumbo, Sept. 27 and 28.
Dundalk, Oct. 6 and 7.
Dungannon, Oct. 6 and 7.
Dunnville, Sept. 20 and 21.
Durham, Sept. 26 and 27.
Elmira, Sept. 27 and 28.
Elmvale, Oct. 3, 4 and 5.
Embro, Oct. 6.
Emo, Sept. 15 and 16.
Erin, Oct. 13 and 14.
Essex, Sept. 27, 28 and 29.
Exeter, Sept. 19 and 20.
Fair Ground, Oct. 4.
Fenelon Falls, Oct. 5 and 6.
Fenwick, Sept. 28 and 29.
Fergus, Sept. 29 and 30.
Feversham, Oct. 4 and 5.
Fitzroy, Sept. 26 and 27.
Flesherton, Sept. 22 and 23.
Florence, Oct. 6 and 7.
Fordwich, Oct. 1.
Fort Erie, Sept. [illegible]
Frankford, Sept. 15 and 16.
[illegible], Sept. 29 and 30.
Freelton, Oct. 5 and 6.
Galt, Sept. 27 and 28.
Georgetown, Oct. 4 and 5.
Goderich, Sept. 19, 20 and 21.
Gooderham, Oct. 6.
Gore Bay, Sept. 28 and 29.
Grand Valley, Oct. 18 and 19.
Gravenhurst, Sept. 29 and 30.
Guelph, Sept. 20, 21 and 22.
Haliburton, Sept. 29.
Hamilton (Maple Leaf Park) Sept 14 and 15.
Hanover, Sept. 28 and 29.
Harriston, Sept. 29 and 30.
Harrow, Oct. 4 and 5.
Harrowsmith, Sept. 15 and 16.
Highgate, Oct. 7 and 8.
Holstein, Oct. 4.
Huntsville. Sept. 27 and 28.
Ingersoll, Sept. 20 and 21.
Iron Bridge, Oct. 4.
Inverary, Sept. 14
Jarvis, Oct. 4 and 5.
Keene, Oct. 4 and 5.
Kemble, Oct. 4 and 5.
Kemptville, Sept. 22 and 23.
Kilsythe, Oct. 6 and 7.
Kincardine, Sept. 21 and 22.
Kinmount, Sept. 13 and 14.
Kirkton, Oct. 6 and 7.
Lakefield, Sept. 27 and 28.
Lambeth, Oct. 4.
Lanark, Sept. 8 and 9.
Langton, Oct. 8.
Lansdowne, Sept. 22 and 23.
Leamington, Oct. 5, 6 and 7.
Lindsay, Sept. 22, 23, 24.
Lion's Head. Oct. 12 and 13.
Listowel, Sept. 20 and 21.
Little Current, Oct. 4 and 5.
Lombardy, Sept. 17.
London, Sept. 9-17.
Loring, Sept. 30.
Lucknow, Sept. 22 and 23.
Lyndhurst, Sept. 21 and 22.
Maberly, Sept. 27 and 28.
McDonald's Corners, Sept. 29 and 30
McKellar, Sept. 27.
Madoc, Sept. 27 and 28.
Magnetawan, Oct. 5 and 6.
Manitowaning, Sept. 29 and 30.
Markdale, Oct. 4 and 5.
Marmora, Sept. 19 and 20.
Markham, Oct. 5, 6 and 7.
Marshville, Sept. 23 and 24.
Mattawa, Sept. 20 and 21.
Maxville, Oct. 4 and 5.
Merlin, Sept. 39 and 30.
Merrickville, Sept. 15 and 16.
Metcalfe, Sept. 20 and 21.
Middleville, Oct. 7.
Midland, Sept. 28 and 29.
Millbrook, Oct. 6 and 7.
Mildmay, Sept. 26 and 27.
Milton, Sept. 27 and 28.
Milverton, Sept. 29 and 30.
Mitchell, Sept. 20 and 21.
Morrisburg, Aug. 31; Sept. 1 and 2.
Mt. Brydges, Oct. 7.
Mount Forest, Sept. 28 and 29.
Murillo, Sept. 27 and 28.
Napanee, Sept. 15 and 16.
Neustadt, Sept. 22 and 23.
Newboro, Sept. 3 and 5.
New Hamburg, Sept. 15 and 16.
Newington, Sept. 20 and 21.
New Liskeard, Oct. 6 and 7.
Newmarket, Sept. 20, 21 and 22.
Niagara Falls, Sept. 29 and 30.
Niagara-on-the-Lake, Sept. 22, 23.
Norwich, Sept. 20 and 21.
Norwood, Oct. 11 and 12.
Oakville, Sept. 29 and 30.
Oakwood, Sept. 26 and 27.
Odessa, Oct. 7.
Oshweken, Oct. 5, 6 and 7.
Onondaga, Oct. 3 and 4.
Orangeville, Sept. 15 and 16.
Oro, Sept. 20.
Orono, Sept. 15 and 16.
Oshawa, Sept. 13 and 14.
Ottawa, Sept. 9-17.
Otterville, Oct. 7 and 8.
Owen Sound, Sept. 14 and 15.
Paisley, Sept. 27 and 28.
Pakenham, Sept. 27 and 28.
Palmerston, Sept. 27 and 28.
Parham. Sept 22 and 23.
Paris, Sept. 29 and 30.
Parkhill, Oct. 4 and 5.
Parry Sound, Sept. 22 and 23.
Perth, Sept. 14, 15 and 16.
Peterborough, Sept. 15, 16 and 17.
Picton, Sept. 21 and 22.
Pinkerton, Sept. 23.
Port Carling, Sept. 21.
Port Elgin, Sept. 29 and 30.
Port Hope, Oct. 3 and 4.
Powassan, Sept. 28 and 29.
Prescott, Sept. 6, 7 and 8.
Priceville, Oct. 6 and 7.
Queensville, Oct. 6 and 7.
Rainham Centre, Sept. 22 and 23.
Renfrew, Sept. 21 and 22.
Richard's Landing, Sept. 20.
Richmond, Sept. 26, 27 and 28.
Ripley, Sept. 27 and 28.
Roblin's Mills, Oct. 1.
Rockton, Oct. 11 and 12.
Rocklyn, Oct. 6 and 7.
Rockwood, Oct. 6 and 7.
Rodney, Oct. 4 and 5.
Roseneath, Sept. 29 and 30.
Rosseau, Sept. 28.
Russell, Oct. 4 and 5.
St. Mary's, Sept. 27 and 28.
Sault Ste. Marie, Sept. 21, 22 and 23.
Scarboro' (Half-Way House) Sept. 28
Schomberg, Oct. 13 and 14.
Seaforth, Sept. 22 and 23.
Shelburne, Sept. 26, 27 and 28.
Shannonville, Sept. 24.
Simcoe, Oct. 18, 19 and 20.
Smithville, Oct. 3 and 4.
South Mountain, Sept. 8 and 9.
South River, Sept. 29 and 30.
Spencerville, Sept. 27 and 28.
Springfield, Sept. 22 and 23.
Spricedale, Sept. 27 and 28.
Stella, Sept. 27.
Stirling, Sept. 22 and 23.
Staffordville, Sept. 21.
Stratford, Sept. 15 and 16.
Strathroy, Sept. 19, 20 and 21.
Streetsville, Oct. 8.
Sturgeon Falls, Sept. 21 and 22.
Sundridge, Oct. 4 and 5.
Sunderland, Sept. 20 and 21.
Tavistock, Sept. 19 and 20.
Teeswater, Oct. 5 and 6.
Thamesville, Oct. 3, 4 and 5.
Thessalon, Sept. 27.
Thorold, Sept. 26 and 27.
Tilsonburg, Sept. 13, 14 and 15
Tiverton, Oct. 4.
Tweed, Oct. 4 and 5.
Udora, Sept. 28.
Utterson, Sept. 22 and 23.
Vankleek Hill, Sept. 13, 14 and 15.
Verner, Sept. 19 and 20.
Walkerton, Sept. 15 and 16.
Wallaceburg, Sept. 27 and 28.
Wallacetown, Sept. 29 and 30.
Walter's Falls, Sept. 27 and 28
Warkworth, Oct. 6 and 7.
Warren, Sept. 13 and 14.
Waterdown, Oct. 4.
Waterford, Oct. 6.
Welland, Oct. 4 and 5.
Wellandport, Oct. 6 and 7.
Wellesley, Sept. 13 and 14.
Wheatley, Oct. 3 and 4.
Weston, Sept. 30 and Oct. 1.
Wiarton, Sept. 27 and 28.
Wilkesport, Sept. 23.
Williamstown, Sept. 21 and 22.
Winchester, Sept. 6 and 7.
Windham Centre, Oct. 4.
Wingham, Sept. 29 and 30.
Wolfe Island, Sept. 20 and 21.
Woodstock, Sept. 21, 22 and 23.
Woodville, Sept. 15 and 16.
Wooler, Sept. 8 and 9.
Wyoming, Sept. 30 and Oct. 1.

THE FEATURE OF THE BILL

"Danny" Simmons Apparently has an Act That Spells Hit With a Capital "h"

The following from the St. John, N.B., Sun is an appreciation that speaks for itself:

The large audience that filled the Lyric last evening was more than satisfied with the program.

The act of the clever comedian, Danny Simons, proved to be one of the most laughable attractions seen in St. John for many a day, for "Danny" kept everybody in a continuous roar of laughter from the time he stepped on the stage till the conclusion of his act. His impersonation of "Teddy" Roosevelt in the jungle made a tremendous hit and the applause that followed it was hearty. His dancing was also a treat. "Danny" is a very clever comedian and crowded houses are assured during the balance of the week.

INFORMATION OF GENERAL INTEREST

Natural gas, the first in Europe, in commercial quantities, was discovered by Hungarian shepherd boys lighting vapors escaping from a marsh.

A Swedish astronomer has advanced the theory that the canals of Mars are nothing but cracks, filled with sand, which changes color in proportion as it is damp or dry.

A meter that measures the amount of coal passing over spiral vanes inside a chute, attached to a spindle that operates dials on the outside, is the invention of a Pennsylvanian.

Don't Poison Baby.

FORTY YEARS AGO almost every mother thought her child must have PAREGORIC or laudanum to make it sleep. These drugs will produce sleep, and A FEW DROPS TOO MANY will produce the SLEEP FROM WHICH THERE IS NO WAKING. Many are the children who have been killed or whose health has been ruined for life by paregoric, laudanum and morphine, each of which is a narcotic product of opium. Druggists are prohibited from selling either of the narcotics named to children at all, or to anybody without labelling them "poison." The definition of "narcotic" is: *"A medicine which relieves pain and produces sleep, but which in poisonous doses produces stupor, coma, convulsions and death."* The taste and smell of medicines containing opium are disguised, and sold under the names of "Drops," "Cordials," "Soothing Syrups," etc. You should not permit any medicine to be given to your children without you or your physician know of what it is composed. CASTORIA DOES NOT CONTAIN NARCOTICS, if it bears the signature of Chas. H. Fletcher.

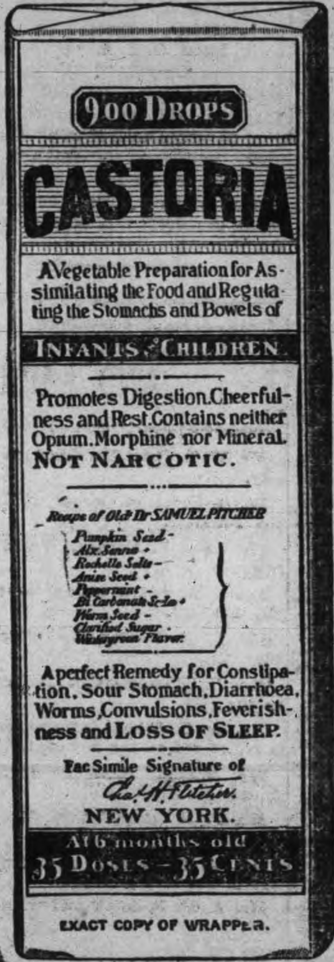

EXACT COPY OF WRAPPER.

Letters from Prominent Physicians addressed to Chas. H. Fletcher.

Dr. J. W. Dinsdale, of Chicago, Ill., says: "I use your Castoria and advise its use in all families where there are children."

Dr. Alexander E. Mintie, of Cleveland, Ohio, says: "I have frequently prescribed your Castoria and have found it a reliable and pleasant remedy for children."

Dr. J. S. Alexander, of Omaha, Neb., says: "A medicine so valuable and beneficial for children as your Castoria is, deserves the highest praise. I find it in use everywhere."

Dr. J. A. McClellan, of Buffalo, N. Y., says: "I have frequently prescribed your Castoria for children and always got good results. In fact I use Castoria for my own children."

Dr. J. W. Allen, of St. Louis, Mo., says: "I heartily endorse your Castoria. I have frequently prescribed it in my medical practice, and have always found it to do all that is claimed for it."

Dr. C. H. Glidden, of St. Paul, Minn., says: "My experience as a practitioner with your Castoria has been highly satisfactory, and I consider it an excellent remedy for the young."

Dr. H. D. Benner, of Philadelphia, Pa., says: "I have used your Castoria as a purgative in the cases of children for years past with the most happy effect, and fully endorse it as a safe remedy."

Dr. J. A. Boarman, of Kansas City, Mo., says: "Your Castoria is a splendid remedy for children, known the world over. I use it in my practice and have no hesitancy in recommending it for the complaints of infants and children."

Dr. J. J. Mackey, of Brooklyn, N. Y., says: "I consider your Castoria an excellent preparation for children, being composed of reliable medicines and pleasant to the taste. A good remedy for all disturbances of the digestive organs."

GENUINE CASTORIA ALWAYS
Bears the Signature of

Chas. H. Fletcher.

The Kind You Have Always Bought

In Use For Over 30 Years.

THE CENTAUR COMPANY, 77 MURRAY STREET, NEW YORK CITY.

MUSIC AND ITS CHARMS

Lenox, Aug. 11:—Treed for six hours by a big cow moose, which was finally enticed away by a graphophone, was the experience of Frank Mooney in Payne Whitney's October Mountain game preserve today.

Mooney and Eugene Mohawk were harvesting in Mr. Whitney's hay crop when they espied a little moose, just over the nine-foot fence.

Mooney leaped the fence and was petting the moose when the cow moose bounded from a spruce grove and made right for him. He had just time to climb a chestnut tree, out of reach of the animal.

For six hours the moose guarded the tree, refusing to be enticed away by Mohawk, who stayed outside the fence. Finally it occurred to the latter that the moose might be as charmed by a graphophone as he had been during the long winter evenings in the mountains.

He ran back to his house, half a mile away, got the machine, and within hearing distance of the cow, started up "Sweet Adeline."

The big moose listened to the music for a minute, then left the tree and ran towards the instrument. That gave Mooney his chance to escape.

Ruff Released on Bail.

Toronto, Aug. 12.—George H. Ruff, building contractor, charged with bigamy, was remanded in the Police Court yesterday till Aug. 18, and was allowed bail for $1,000. He did not elect or plead.

Cadet Team Sails To-day.

London, Aug. 12.—(C.A.P. Cable.)—The cadet team for Rockliffe sails on the Empress of Britain to-day. Capt. McCalmont of Eton, is in command. Two New Zealand cadets accompany the party.

Building Collapsed.

Philadelphia, Aug. 12.—Six persons were injured, one seriously, yesterday by the collapse of a three-storey brick dwelling, following an explosion in the northeastern part of the city.

Two Cases of Smallpox.

London, Aug. 12.—Two cases of smallpox were reported yesterday from Granton, a small village north of here. The disease is supposed to have come from Exeter district.

Town Hall Burned.

Morrisburg, Aug. 12.—The town hall an old landmark of this village, was badly damaged by fire early yesterday morning. It was a wooden structure about 50 years old.

PLOWING FIELDS WITH DYNAMITE

C. B. Edwards in Technical World.

J. Henry Caldwell, of Spartanburg, N.C., is the first man to utilize commercial dynamite in plowing land. The method of planting the cartridges was simple; one man walked ahead with a crowbar and struck it into the ground about three feet; the man following affixed a percussion cap to the stick of dynamite and two feet of fuse and thrust it into the hole with a rake handle finally leaving only the white fuse protruding. Incidentally the dynamite used was of the strength ordinarily used for blasting stumps and is not as costly as that used in quarries for the removing of rock.

After the planting of the dynamite charges a large crowd of the native population gathered near the field of operations to witness what they regarded as the novel whim of one of their most progressive farmers. The negroes of the locality did not know what to make of the proceedings and looked with awe upon the operations calculated to wrench from nature the productive crops she refused to yield to their simple methods. The exploding of the charged field was not without its amusing side. Many of the nearby neighbors, hearing that several hundred pounds of dynamite were to be exploded, removed household belongings and adjourned to their fartherest premises, window frames were taken out and the sheriff instructed to hold up the exploding of the charged field, made a formal call upon Mr. Caldwell to come to an agreement in regard to the inevitable damages which the neighbors felt sure would ensue.

In exploding the field, four rows were set off at a time, one man going rapidly down each row lighting fuses with a red hot iron as he went. The result was not unlike the setting off of a great bunch of firecrackers. The explosions came thick and fast and both the sub and surface soils were sent into the air in clouds, again falling on the land in a powdery mist and leaving periodical holes where the cartridges were planted about four and half feet [illegible] rows were set off at the same time the effect was quite awe-inspiring, the reports were blended into a continuous roar and the row of a dozen men lighting fuses were pursued by an ever rising wave of soil. The danger to the men lighting the fuses is trifling, as is shown by the photographs taken of the operations.

After the charges are exploded the field looks not unlike a great colander set with innumerable holes where the charges of dynamite were set, and the soil is broken up into unusually fine particles and well aerated. It is necessary to go over the field once more with a cultivator before the crops are put in, and then the operation is essentially like the ordinary farming methods.

Chinese students to the number of 78 are to enter schools and universities of the U.S. during the coming fall.

Cook's Cotton Root Compound.

The great Uterine Tonic, and only safe effectual Monthly Regulator on which women can depend. Sold in three degrees of strength—No. 1, $1; No. 2, 10 degrees stronger, $3; No. 3, for special cases, $5 per box. Sold by all druggists, or sent prepaid on receipt of price. Free pamphlet. Address: THE COOK MEDICINE CO., TORONTO, ONT. (Formerly Windsor)

IT'S AUTOMOBILE SEASON

We direct your attention to the "Russell" the only all Canadian made car You never thought of it being the only car made in Canada, all others having their motors and many other parts shipped in from the United States and elsewhere. It's appearance, comfort and running qualities cannot be improved. It can be supplied with either knight 00 valve type motor at prices from $2,200 to $6,000, with large wheels, long wheel base and 30 to 60 horse power motor

We also handle the "Ford" which is recognized the world over as the best proposition for the money. The Ford will do anything that any other car will do. It is run entirely by magnets, no battery to run down, will make from 25 to 30 miles on a gallon of gasoline and 10,000 to 15,000 miles on a set of tires. This ca combines comfort, pleasure, business and economy. You can buy a five passenger Touring Car including full equipment for $1,150. F. O. B. Walkerville. Watch the Fords go by. Ask for a free demonstration of either.

All Motor Supplies in Stock

DRUMMOND & DUFFUS

135-137 SIMCOE STREET.

ROBERT FAIR & CO., LIMITED.

Great Remnant
AND
Odd Length Sale

The Most Remarkable Value-Giving Event of the Year.

This is an occasion when the biggest BARGAIN PRIZES of the season may be secured.

All odd lots, broken assortments, short lengths, broken sizes and styles from every department of our store are sold at lowest prices.

Anything you buy at this sale represents a genuine saving.

Quick selling is bound to result so come early each day.

Remnants Dress Goods
" Dress Silks
" Ribbons
" Laces
" Prints
" Muslin
" Wash Suitings
" Embroideries
" Table Linens
" Tickings
" Carpets
" Linoleums
Odd lengths in Suitings
Odd sizes in Fabric Gloves
Odd sizes in Cotton Undervests
Odd lots in Ladies' Whitewear
Odd sizes in Wash Suits
Odd sizes in Wash Coats
Stray widths in Pillow Casing & Sheetings
Odd lots in Linen Damask Napkins
Odd sizes in Ladies' Dress & Tailored Skirts
Odd sizes in Knitted Coats
Odd lots, trimmed & untrimmed Millinery

Robt. Fair & Co. Limited
Sign of The Golden Lion - - 388 George St.

PETERBORO' CANOE COMPANY PROPOSE $10,000 EXTENSION

The Peterborough Canoe Company intend enlarging their present plant, the work to begin this month, and according to the plans and specifications when completed, the building space and canoe shop will be practically doubled.

Mr. Duggan, industrial commissioner, is endeavoring to have the city sell a small strip of land, including a portion of the north side of King street, this land being necessary to the Peterborough Canoe Company before they can proceed with the building operations.

The dimensions of the proposed new addition are to be forty by eighty feet and will, when in working order, provide accommodation for much more extensive canoe building operations.

Mr. Duggan is exerting himself to obtain what the company desire, and the consent of the city must be obtained within the next two weeks as the company have other intentions in view if they are unable to obtain what they wish.

The reason why this strip of land in question is needed is owing to the angle in Water street where the street takes a bend.

The estimated cost of the new building is $10,000.

CHEESE MARKET ON DECLINE SAYS MONTREAL DESPATCH

Ever Since Shipment From Peterborough Last Week, When as High as 11 1-16 Cents Was Paid for Colored Cheese—Only Seventy Thousand Boxes Shipped From Montreal Last Week.

A Montreal dispatch says: — The market for cheese has been declining steadily ever since the meeting of the cheese board at Peterboro last week, when as high as 11 1-16 cts. per lb. was paid for colored cheese. In fact the demand throughout the past week ran very largely to colored cheese, and white was somewhat neglected by most of the traders, who seemed to be prepared to pay an eighth to a quarter cent more for colored goods offering at the various boards in the country, and as a consequence at every board in the country where both classes of cheese were sold, the colored fetched more money. The temporary shortage in the supply of colored seems to have been overcome, and there is not likely to be much if any premium paid for them over the price ruling for white cheese.

A SMALL SHIPMENT

The demand last week was very slow on the whole, and if it had not been for the demand for colored we should certainly have seen lower prices ruling all around in the country last week. The shipments from this part amounted to seventy thousand boxes, one of the smallest weeks of the season so far, indicating to some extent the slow trade of the past week. These conditions prevail this week and are already having some effects upon the course of prices in the country. At Campbellford on Tuesday morning the bulk of of the offerings sold at 10 11-16 cts. lb., but at Sterling in the afternoon 10 5-8 cts. was the top price paid, and only one or two buyers were prepared to pay this price, the bulk of the dealers offering much lower prices. Unless there is a speedy improvement in the demand from the other side prices in the country this week will not rule over 10 1-2 cts, some dealers looking for even lower prices.

STOCKS INCREASING

The receipts into Montreal last week were fairly heavy, the total by all gates aggregating 90,000 boxes Stocks are steadily increasing here and exercising a dampening effect upon the trade. The shipments have been running light for some time past and stocks have been steadily accumulating of late.

MAKE KEEPING UP

The butter market is fairly steady this week at prices a fraction under those current last week. The markets in the Eastern Townships sold at from 21 3-4 cts. to 23 1-4 cts., the latter price having been paid for some fancy factories around Cowansville. Finest selected Townships were selling on this market to-day at 22 3-4 cts.

THE BEST OF THE SEASON

If you wish to thoroughly enjoy yourself, take in the Union Sunday Schools' Excursion, of Peterborough, to Kingston and The Thousand Islands, on Saturday, August 27th. Special train leave G. T. R. station 6 a.m. Salvation Army Band will accompany the excursionists. Special train leaves Kingston 10:15 p.m., but tickets are good to return until Monday, the 29th. Fare, adults $2.10; children $1.05. Tickets may be procured from up-town G. T. R. Tickets Office, The Examiner Office, or delivered if ordered through telephone No. 1201.

WHO'S HERE AND AWAY

Mr. W. L. Betz, New York, is in the city.

W. D. Short, of Geneva, N.Y., is at the National.

Mr. Louis F. Monash, New York, is in the city.

Mr. H. A. Seulcart, Fort Hope, is at the Oriental.

Mr. R. M. Harvey, Baltimore, is in the city.

Mr. W. K. Benzemaker, Rochester, is in the city.

Mr. A. T. Parson, of Procton, Vt., is registered at the National.

Mr. Thomas Rountree is visiting friends in Newtonville.

Mr. F. H. Armstrong, Keewatin, Ont., is at the Oriental.

Mrs. A. E. Bottum, of Bobcaygeon, was in the city yesterday.

Mr. A. H. Rudolph and wife, Cleveland, O., are at the Oriental.

Mr. W. M. Bamber, Wheeling, W. Va., is at the Oriental.

Mr. H. M. Gilchrist, secretary of the Y.M.C.A., is on his vacation

Mrs. J. E. Firth is on a visit to her sister, Mrs. W. J. Evans, Centre Island, Toronto.

Messrs. R. M. Rayburn and Milton Campbell, Pittsburg, are guests at the Oriental.

Messrs. H. V. Hetchie and W. E. Franz, Freedom, Pa., are registered at the Oriental.

Mrs. D. R. Fleming and children left to-day to spend three weeks with her parents in Cobourg.

The Misses Mabel and Tryphene Chasty are spending two weeks at Beaverton, Ont.

Miss Edna Armstrong, of Peterborough, spent Sunday and Monday with relatives in town.—Campbellford Herald.

after completing a Post Graduate course in the Women's Hospital, New York.

Mr. Maude, accompanied by his son, Mr. James Maude, returned home last evening from a trip to the coast.

Miss Maudie Bogue, 220 Dublin street, left yesterday on an extended vacation down the St. Lawrence.

Mr. Charles Ford, of the staff of the Bank of Montreal, Sydney, N.S., is visiting friends at Stony Lake.

Mr. and Mrs. John Haggarty, of Bay City, are the guests of the Misses Daly, Weller street.

Miss Marguerite Hanmer, of Fraserville, is the guest of her aunt, Mrs. Petes, Aberdeen avenue.

Miss May McGill returned home on Thursday after spending a few days at Lang, where she was the guest of friends.

Miss May Henry, Homewood avenue, returned home from Stony Lake this week, after an enjoyable vacation.

Mr. and Mrs. Rountree and family have gone on a trip to Buffalo, Toronto and Niagara Falls.

Mr. R. Stevenson, who has been residing in the States for the past few years, is here on a visit to his father, Mr. James Stevenson.

Mr. Percy Hooper, Peterborough, and Mr. and Mrs. Darnley, and Mrs. Helen Darnley, Peterborough, are guests at the Kawartha, Fenelon Falls.

Mr. H. T. Drope, wife and daughter, Hamilton, are in the city.

Mr. John G. Davis, Pittsburg, Pa., is at the Oriental.

Messrs. D. W. Lorrimer and M. D. Neill, of the Canadian Machine Telephone Co., Brantford, are at Buckhorn.

Mr. R. D. Hannam, of Melrose County, Iowa, is in the city and will visit friends at Fowlers' Corners for the next month or six weeks.

Mr. Max Schlueter, of the Cressman departmental store, Peterborough, is spending his vacation with his mother, Mrs. C. Schlueter, on King street.—Galt Reporter.

Wilmot Browett, grandson of Mrs. Browett, King street, and son of Dr. Browett, Peterborough, heads the list in matriculation examinations in the latter city.—Kingston Whig.

Mr. and Mrs. John Coles, of Rochester, and children, accompanied by Mr. Frederick Noyes, returned home today, after spending an enjoyable month's visit with friends in East City.

Miss Vera Caldwell, of Peterborough, was in town over Wednesday, visiting friends. Miss Caldwell left today for Oshawa, where she will join her parents, who recently moved to that place from Peterborough.—Port Hope Guide.

Mr. C. C. Nixon, Peterborough, spent Sunday and Monday with his cousin, Mrs. R. C. Gillespie, Julia street......Mr. Ellis, associate editor of Farm and Dairy, Peterborough, visited Mr. and Mrs. R. T. Gillespie, Julia street, this week.—Port Hope Guide.

Mr. Cecil Hayes, of Peterborough, is visiting Fenelon Falls friends...... Miss Lane, of Peterborough, is at the present time a guest of her aunt, Mrs. J. Wilson, of this district...... Mrs. Robertson, of Peterborough, spent Sunday the guest of Mrs. M. Brandon......Miss Moffatt, of Lindsay, and her niece, Miss Spofford, of Peterborough, are visiting their friends, the Misses Annie and Lillian Powers, this week.—Lindsay Warder.

RETURNED AFTER LONG ABSENCE

Mr. and Mrs. A. B. Downer, of Denver, Col., who have been in the city during the week after an absence of forty-five years, left to-day for Rochester, N.Y., where they will take the boat down the St. Lawrence and from Quebec to Boston, returning to Denver by rail.

WRECKED PASSENGERS REACH PRINCE RUPERT

A telegram received last night from Miss Wynnie Dobbin, brought the news that the shipwrecked passengers of the steamer Princess May, wrecked on the night of Friday, the 5th, off the Alaskan Coast, had reached Prince Rupert. Miss Dobbin is with Mr. and Mrs. Charles Sawle, of the Prince Rupert Optimist. Vancouver papers give some additional particulars of the wreck, saying:—

At the time of the accident Capt. McLeod was in his berth and Pilot Richardson was on the bridge. The approach to Sentinel Rock at the southern end of Lynn Canal is one of the most perilous stretches of water in Alaska. A ship must clear the rocky islands on both sides, the smallest variation from the course entailing disaster.

The walls of the canal are precipitous and the waterway deep and in many places narrow. Sentinel Island, situated about four miles north and east of Shelter Island, is the key to the narrow passageway by Shelter Island. The passage is strewn with reefs and at some points is less than a mile in width. Sentinel Island is a jagged rock about 250 yards long, and with long, tooth-like reefs projecting at the north and south ends.

Pilot Richardson, who arrived here last night, said:

"We were going at twelve-knot speed." Owing to the haze which hung over the water it was difficult to see far ahead, and the rocks were not visible until we were almost upon them and it was too late to avoid a disaster."

LETTERS TO THE EDITOR

The Review does not hold itself responsible for opinions expressed by its correspondents

To the Editor of the Review.

Sir,—Under the caption of "Infant Mortality Rate is High" you mention truly that death has been creating great ravages among the children of this city, especially among those under one year of age, and that not for many years has the rate been so high. Are our health officers aware of this dreadful state of things, and if not, why not? And what have they done to better our sanitary conditions?

Yours truly,
ENQUIRER.

Peterborough, Aug. 12, 1910.

Big Granite Sale Saturday. S. H. Knox & Co.

CITY NEWS ITEMS

Choice Dairy Butter

Dairy butter for sale at 23 cents per lb. Walter M. Roebuck, corner Water and Smith streets.

Attend the Lawn Social

The Ladies' Aid of St. James' Methodist Church will hold a lawn social at the home of Mr. Kitney, River road, on Tuesday, August 16th. Refreshments will be served and a good programme provided. Admission fifteen cents. d2

The Quaker Oats Co. wish to engage a number of girls. The work is agreeable and not laborious. Apply promptly at the mill office.

Home Circle Meeting

The regular meeting of Peterborough Circle Order of the Canadian Home Circle O.C.H.C. will be held tonight in the K. of P. hall, Simcoe street.

"A Home Without Pictures is as a house without windows."—Ruskin.

You are cordially invited to visit our Art Gallery at any time.

Bring in your pictures to be framed. Big variety of mouldings and lowest prices consistent with quality.

PILLSWORTH'S Picture and Art Store
345 George-st.

IF YOU WANT TO FIGHT IT OUT

From the age of 45 years the eyes have undergone a natural change (which no eye escapes), so that they are either out of focus for distance or near vision, especially at night. You cannot see distinctly with the paper a foot from the eyes and you need strong light. Your real need is suitable glasses If you want to fight this difficulty out with nature you may do so, millions have done it before you and have been worsted in the fight. We are relieving the eyes of such cases every day. Perhaps you will be wise by taking the matter in time.

THE PETERBOROUGH OPTICAL INSTITUTE
IN THE MARKET BUILDING.
J. W. BROWETT, Ref. D. M. O. Optical Specialist, Dr. of Optics, Philadelphia, Graduate Pennsylvania State College, New York Optical Institute, Optical Institute of Canada, Associate Graduate Detroit and Chicago Ophthalmic Colleges and Hospitals.

FINAL CLEARANCE
— ON —
LADIES' WAIST SUITS
AT
$2.98

This is our regular $8 to $10 line that we are cutting to such a low price but it must go at that sacrifice.

We refuse to carry it over—the room must be taken by our large Fall stock which is arriving daily.

MEN'S CLOTHING also HOUSEFURNISHINGS
AT REDUCED PRICES

The Knickerbocker Co.
The Credit Clothiers
422 George Street. Phone 711

HONOR JUNIOR MATRICULATION

The Peterborough results of the examination for junior matriculation are given below. The standing obtained in each subject is indicated after a candidate's name, I. indicating first-class honors, II. second-class honors, and III. third-class honors respectively.

The statements of standing of all candidates were mailed to the principals or inspectors on the 10th inst. In the case of those writing at the University of Toronto, these statements were sent to the registrar of that institution. Candidates should apply to those parties and not to the Department of Education for further information. The marks obtained by scholarship candidates have been reported direct to the universities concerned. Scholarship candidates will be informed of their standing by the registrars of these universities.

Peterborough, D. P. Denham, French III.; R. M. Fair, Math. III., Physics I., Chem. II., French III.; J. A. Kerr, French III.; H. S. Matthews, English III., Physics I., Latin III., Chem. I., French I.; H. L. Moore, French III.; Kathleen McCoy, Hist. III., Eng. III., Latin III., French II.; H. M. Wallis, Eng. I., Math. III., Physics III., Chem. II., French II.

BIRTH

TROLLOPE—On Thursday, August 11, to Mr. and Mrs. Henry Trollope, 850 Water street, a daughter.

Meeting Postponed

The meeting of the Manufacturers' Committee, which was to have been held last night, was postponed.

Canadian National Bench Shows

Prize lists for the Bench Shows at the Canadian National Exhibition are now being distributed. There is an excellent range of premiums in every department, and as the territory is limited because of the muzzle legislation, and the entry price has been reduced, it is expected that there will be an immense show of dogs.

The entries will close on August 15th, with Dr. J. O. Orr, Manager and Secretary, City Hall, Toronto.

ARE YOU INTERESTED

In the purchase sale or exchange of Real Estate of any kind? If so, IT WILL PAY YOU to see A. BROWN & COMPANY. We have been engaged in arranging [illegible] exchanges for our clients; sometimes you may want a larger or smaller [illegible], or in a different part of the city; a city property for a farm, and a very suitable exchange can be arranged. Come in and talk your wants over with us Our eleven year's experience is at your service.

A. Brown & Co
396 Water Street. Phone 126

The Right
Furnishings
for
WARM WEATHER

Can be had at this store in our well known high qualities at remarkably pleasing prices.

We solicit the opportunity of proving to you that we have **Men's and Boys' Furnishings** that are right for any Man or Boy who wants the best at the least cost.

10 Dozen Men's 25c Suspenders 15c
5 Dozen Bias Stripe 50c Flowing End Ties 25
5 Dozen Crochet 50c Tubular Silk Ties 35c
10 Dozen Fancy 15c Hose 10c
7 Dozen Balbriggan 40c Shirts and Drawers 30c
3 Dozen T.V.B. $1.00 Short Sleeve and Knee Pants 75c

H. LeBRUN & CO.
MEN'S AND BOYS' FURNISHERS
George Street - - - Peterborough

PROBABILITIES
Partly fair; local showers and thunderstorms.

THE DAILY REVIEW

REVIEW WANT ADS.
BRING RESULTS
One Cent a Word

VOL. LXI. No. 35. PETERBOROUGH, ONT., CANADA, SATURDAY, AUGUST 13, 1910 TEN CENTS PER WEEK.

CANALEJAS SAYS CLERICAL TROUBLE IS POLITICAL

The Sum of Eighty Thousand Dollars Was Spent in Supplying Peasants With Meal Tickets During Demonstration—Was Intended to Exploit a Revolution.

Paris, Aug. 13.—The Paris Temps yesterday prints a long, sensational interview with Jose Canalejas Y. Mendes, the Spanish Prime Minister, covering the recent events which culminated in the severance of diplomatic relations between the Spanish Government and the Holy See as well as his future program, which, the paper says, the Premier dictated.

Premier Canalejas begins by declaring that the movement in the north of Spain is directed by rich Carlists, who are inveterate separists and enemies of the remainder of the country, and intransigeant Catholics, whose only program is the reign of Jesus Christ.

The Prime Minister affirms that he possesses knowledge that the committee behind the movement spent $80,000 in giving the manifestants of July 10 meal tickets, besides their railroad fares. After the manifestation, Canalejas says, the agitators organized juntas, "of which, and I announce this publicly for the first time, village priests are the leaders." He said that he officially protested to the Bishop of Vittoria and to the Vatican, but both replied that it was none of their concern. He says he will welcome interpellations of the Carlists,

PREMIER CANALEJAS.

which will give him an opportunity to lay bare the detestable conspiracy against civilization, the king and the country.

"There is no religious question in Spain," the Premier continues. "It is simply an effort to exploit religious sentiment upon the ground, now disproved, that the Spanish majority is clerical. The majority, as was indisputably proved at the elections, is anti-clerical. Most of the municipalities sent addresses approving the Government's policy. I have received 150,000 telegrams urging me to continue this policy."

Senor Canalejas declares that he does not propose to abuse the power confided in him, but that he will use it resolutely to establish a preponderance of civil power. It is his intention to pass a law insuring neutral official education not hostile or favorable to any creed or philosophy, but free from any dogma. He insists that the policy of the Government is not directed against religious orders, but he would have them pay taxes, from which they are exempted by Conservative Governments, and the number of orders reduced.

"If I cannot reduce the number of orders by an agreement with the Vatican, I will by law," he declares.

The Premier expresses unqualified satisfaction at the reports that the Vatican now desires conciliation, and says he will make every effort to reach an agreement with the Holy See, but he maintains that the bill interdicting further orders cannot be withdrawn.

The Prime Minister declares the reports that his policies are inspired by the councils of the French Government and the royal family of England do great injustice to King Alfonso. He says: "One might as well say that the opinion of all foreign statesmen and the intellectuality of the world weigh upon the king, for there is not a single publication in civilization which does not applaud the dawn of a Liberal spirit and the laicization of Spain.

"The king in the present case obeys a profound conviction. He is a fervent Catholic, but his mind is open to grand ideas, and he is a serious student of contemporaneous civilization. He is a liberal, tolerant and truly constitutional, and, without forgetting his royal prerogatives, will follow popular impulsion. He give his confidence to a Ministry sustained by the majority of the cortes."

UNSANITARY CONDITIONS TYPHOID FEVER==INFANT MORTALITY HIGH

Dr. McPherson says, "Boil the water."

It's in fine shape to cause intestinal disorders. There are several cases of typhoid fever in town and it is well known that poor water and abundance of flies are largely contributing to a spread of this disease.

"Many babes are dying, doctor."

"That's so, it is terrible the infant mortality."

"The cause?"

"Without prejudice, I would say it was from infected milk. There are cases of milk that contain as much bacteria as ordinary sewage, after the milk is being delivered around for several hours on a hot day."

And in the meantime the Board of Health is inactive. It is responsible—what is it going to do? What inspection of milk is being made?

Dr. McPherson is a live member—but what of the Board of Health?

IS ONE PER CENT. LESS, BUT TARIFF IS HEAVIER

Conservative Leader Speaking at Sherbrooke, N.S., Contrasts the Customs Duties With Laurier's Promise of Reduction.

Sherbrooke, N.S., Aug. 13.—A great crowd gathered in this town to hear R. L. Borden and the other Conservative speakers. The Opposition leader was given a great ovation.

Mr. Borden opened his address by quoting Sir Wilfrid Laurier's promise, when in opposition, regarding the reduction of expenditure and taxation, as follows: "If we get into power, we will follow the example of Mr. Mackenzie, and I say that, although we may not be able to bring the expenditure to what it was under him, we can reduce the amount two, yes three million dollars per year."

"From 1900 to 1909, both inclusive, the total amount of taxes collected was $524,391,293, and from 1887 to 1896, both inclusive, the amount was $285,398,543. In 1896 the taxation per head amounted to $5.46. At the present time the taxation per head is over $10. The total taxation for 1896 amounted to $27,759,279, and the total taxation for the year 1910 amounted approximately to $75,482,580, or an increase of nearly $50,000,000.

"But it is claimed by Liberal speakers and Liberal organs that the customs duties have been reduced. The total net reduction in the tariff amounts to about 1 per cent., but under actual existing conditions the customs duties upon a pound or yard of any commodity imported into Canada are much heavier than they were in 1896.

"The price of all commodities imported into this country has largely advanced during the past ten years. This appreciation in price accounts for a portion of the increase in the volume of our foreign trade. The average increase of price would probably amount to 40 per cent.

"Assuming the duty to be 29 per cent., instead of 30 per cent., as before, you find that the total customs duty will be $40.60, or more than $10 in excess of the duty paid on the same quantity of the same article in 1896. Thus the total cost to the importer in 1910 would be $180.60.

"High prices are thus made still higher as customs duties must be paid on the increase of prices.

"The Conservative party does not object to Liberal expenditures, but it stands for the principle that public money should be expended only in the public interest, and that for every dollar paid the country should receive a dollar value.

"But the expenditure of the present Government has been guided in many instances by motives of party expediency rather than public interest.

"The estimates of last session represents three times the expenditure of fourteen years ago. In the interval the country has increased in population by no more than 50 per cent. The present administration has received from the people of this country because the money could come from no other source, $367,650,000 in excess of the amount which the late Conservative administration received during their last ten years of power. This excess revenue of $367,650,000 would have paid off the entire public debt of Canada in 1896 ($258,000,000) and have left $100,000,000 of excess revenue to meet the necessities of the public service during the past ten years. Not a dollar of the public debt has been paid off, but $78,000,000 have been added to it.

"Generous expenditure for wise public purposes can always be justified, but the record of the past fourteen years is that of spendthrifts and profligates."

WILL GO TO SOUTH AFRICA

Hon. Rodolphe Lemieux Will Represent Canada There Sails for England Aug. 20.

Ottawa, Aug. 13.—Hon. Rodolphe Lemieux, Postmaster-General, has been appointed by the Government the official representative of Canada at the opening of the first Parliament of United South Africa. He will sail for England on Aug. 20. The South African Parliament opens on Oct. 5.

The Duke of Connaught will be the representative of His Majesty King George at the function, which event prevented his earlier arrival in Canada as Governor-General.

It is a commetary upon the cosmopolitan nature of the people who live under the protection of the British flag that the Premier of South Africa is a Boer, namely the famous Gen. Botha, while the representative of Canada is of French extraction. Delegates of other nationalities will also be there.

While Mr. Lemieux is in England he will confer with the Imperial authorities regarding the question of better and cheaper cable connection across the Atlantic. It is expected that a definite scheme will be formulated and adopted shortly. When this is accomplished the greater scheme of an all-red cable will be undertaken.

REMOVE VATICAN TO MONTREAL

Detroit, Aug. 13.—L. Corple-Mordaunt, formerly colonial manager of the British Colonial Press Association, passed through Detroit Thursday, in the course of an extensive tour of the country. He is among those who believe the growing rumor that campaign plans have been formed by the papal councillors to transfer the papacy to this side of the Atlantic, should the chain of painful events surrounding the Vatican in Europe add many more links.

"There is no question in my mind that the report is true," said he. "There are strong reasons to believe that the idea has been deeply considered to establish the papacy in Montreal whether it ever materializes or not. Those in a position to feel the pulse of events at Montreal expect stirring times within the next two years."

His view of the papal question is borne out in George Sylvester Viereck's "Confessions," just published, where Viereck claims to have been assured by one of the greatess statesmen of the German Empire that a plan of making America the seat of the papacy has been formed.

TRY A REVIEW WANT AD.

EXCLUSION OF AMERICAN FISHERMEN

The Hague, Aug. 13.—Senator Root, continuing his speech respecting the meaning of "bays" in the renunciation clause of the treaty of 1818, said that the negotiations onl yhad in view the exclusion of Americans from territorial waters within the usual three-mile limit. Britain never claimed the extension of her jurisdiction outside the limit in large bays. Senator Root recalled the fact that, in 1907, the Under Secretary of Foreign Affairs, Lord Fitzmaurice, declared in Parliament in the name of the Government that territorial waters were those within a distance of three sea miles from shore [illegible] bays with a breath of less than six sea miles, unless this limit were extended by long-established users under treaty or by special convention.

If the negotiations of the treaty of 1818 aimed at the exclusion of American fishermen from the great bays, Root continued, they would have employed other terms of definition such as "areas between headlands" which was the expression used to define larger bays. The treaty should be framed in such a way that the line of demarcation would be indicated as three sea miles from shore, otherwise fishermen never knew whether they were inside or outside protected waters.

MANITOBA GRAND LODGE GRANTED

Ottawa, Aug. 13.—The supreme lodge, Sons of England, decided upon an important new departure at yesterday's sitting, when a report by the general purpose committee in favor of acceding to Manitoba's request for the right to establish a provincial grand lodge was adopted. No official announcement was made as to the amount of financial assistance granted to Manitoba to establish a grand lodge, but it is understood that $500 was voted for that purpose, and that the supreme lodge will pay all claims on funeral fund for a period of six months.

Niagara Falls was chosen as the place where the grand lodge will meet in 1912. Among the places competing for the honor were Toronto, London and Vancouver.

WILL TENDER FOR CANADA'S NAVY

Ottawa, Aug. 13.—The British firms who have asked to be permitted to tender for the construction of the ships of the Canadian navy are Harland & Wolff, Swan & Hunter and Vickers, Sons' & Maxim.

The Canadian firms who have asked for the privilege of seeing the Admiralty plans are: The Polson Iron Works, Toronto; the British Columbia Marine Works, Victoria, and the Collingwood Shipbuilding Co.

CALGARY WELCOMES PREMIER

Reception Was on Mammoth Scale and Entirely Non-Partisan.

Calgory, Aug. 13.—Sir Wilfrid Laurier completed another leg in his western tour, when he arrived here at 1.30 yesterday afternoon. An immense crowd greeted the Premier, and Mayor Jamieson, on behalf of the city, read an address of welcome. In reply, Sir Wilfrid referred to the growth that had taken place since his last visit to Calgary, sixteen years ago, a growth he was not altogether prepared to see. He declared that Calgary was one of the commercial metroplises of the Dominion.

A pleasing incident occurred on the way from Red Deer. As the Premier's train was passing through Bowden at about ten miles an hour, a group of school children had gathered at the station. Sir Wilfrid appeared on the observation platform of his car, and was bowing pleasantly, when out of the crowd burst a young man bearing a bunch of flowers. He raced after the train and did not give up until he had placed the offering in the hands of the Premier, who leaned forward to receive it.

The reception was carried out on a mammoth scale, and was entirely non-partisan, among the prominent citizens [illegible] Conservative leader in the Provincial Legislature. A procession was formed and Sir Wilfrid escorted to Broemar Lodge, where he will enjoy a much-needed rest until to-night, when he will address a mass meeting at the Arena. He attended a public reception and lawn party at the barracks of the Mounted Police in the evening, and shook hands with hundreds of citizens anxious to do him honor.

The Maritime Province Association of Calgary tendered a banquet yesterday to E. M. Macdonald, at which that Parliamentarian made an eloquent appeal for united action by the east and west in up-building and strengthening the common country.

MAY BE SENT TO ASYLUM

Detroit, Aug. 13.—The police say that a medical examination will be made of Delaney, the former Windsor telegrapher, who on Wednesday night shot two of his fellow-operators in the Western Union office. Neither will prosecute Delaney, and the police say that they will not give him freedom, because of his mental condition. The Probate Court will be asked to order an examination with a view to having him committed to an asylum.

Arthur McArdle, one of the men shot, after a relapse that placed him in a critical condition Thursday, is again improving, and is expected to recover. Schwartz, who was wounded in the neck, is also doing well.

A Safety Submarine.

Paris, Aug. 13.—A submarine in three sections, the middle section being detachable and capable of rising to the surface, as a means of rescue in the case of accident, the invention of Chief Constructor Artur of the French navy, was launched yesterday at the Brest navy yard.

Trimming the Absentee Landlord.

Melbourne, Aug. 13.—A progressive tax on the unimproved value of land is provided for a bill read for the first time Thursday. It will provide that in case of an absentee landlord the tax will be a penny a pound throughout, with no exemptions.

LATE TICKS FROM WIRES

The Landgrave of Hesse will visit Canada.

M. Lesnin fell with his aeroplane in Belgium and was fatally injured.

Pickpockets reaped a rich harvest at the Irishmen's picnic at Port Stanley yesterday.

Lord Strathcona has subscribed five thousand dollars to the Campbelltou relief fund.

Appalling devastation has been wrought by floods in Japan. In Tokio alone 30,000 houses have been submerged.

D. D. Mann denies that the Canadian Northern had any arrangement with the Government over the Hudson Bay Railway.

Benny Prinz, a young balloonist, met a horrible death last evening at the close of the aviation meet at Asbury Park, N.J. In making a double parachute drop, the second parachute failed to open, and he fell more than 2,000 feet.

Capt. J. W. Woods has been appointed colonel of the Governor-General's Foot Guards of Ottawa, in place of Col. Street, who is retiring. The new colonel has promised to take the regiment on a trip to the old country next year.

Benjamin De Witt, an elderly man, giving his home as Quebec, was discovered Thursday night in a warehouse at Niles, Mich., where he had been for four days and nights. When rescued he was in a dying condition from starvation.

GRAND TRUNK HAS A SURPLUS

London, Aug. 13.—G.T.R. gross receipts for the half year are £3,321,600; working expenses, including reduction of £120,000 in engine, car renewal expense account, £2,456,000; net receipts, £65,600.

After meeting revenue charges and deducting deficiencies on working the Canada Atlantic and Detroit and Grand Haven, there is a surplus of £47,200. This, with £11,800 brought forward, enables the company to pay full dividends on the 4 per cent. guaranteed first and second preference stock; £12,000 is carried forward.

The Great Western, with balance forward, shows surplus sufficient to meet interest on the first mortgage bonds, leaving £17,200 carried forward.

Of expense account there should now remain only £77,000 to be wiped out during the current half year. During the second half of last year £260,000 of revenue was absorbed by this account, and the difference of £133,000 in favor of the current year should go a long way toward counteracting the strike loss and higher wages bill.

PULLMAN RATES EXORBITANT

Washington, Aug. 13.—Allegations that the rates exacted by the Pullman Co. for upper berths in sleeping cars are exorbitant, were made in a petition filed yesterday with the Interstate Commerce Commission by the State of Indiana.

The complaint is directed against the Pullman Co. and practically all the railroads operating in Central Traffic Association territory. It is urged in the petition that upper berths in Pullman sleeping cars are not worth more than 50 per cent. of the lower berths, but, notwithstanding that, the Pullman Co. and other defendants, exact an exorbitant charge for upper berths from points in Ohio, Illinois, Michigan and Kentucky to and from points in Iowa and Indiana.

MERRY DEL VAL REPLACED

Rome, Aug. 13.—It is stated here that Cardinal Rampolla, former papal secretary of state, has accepted the provisional direction of the policy of the Vatican, replacing Cardinal Merry del Val, who will, however, retain the rank and title of secretary of state. It is said that Cardinal Rampolla has advised the Pope to make concessions all along the line to Spain.

According to reports received at the Vatican, the Catholic organization on the Spanish peninsula is perfect, mak- it impossible for Premier Canalejas of Spain to bring about a complete separation of church and state as was done in France. Some of these reports state that only a word from Rome would be necessary to have the whole population rise and sweep away all the enemies of the church.

Soldiers to Fight Fires.

Washington, Aug. 13.—Major-Gen. Leonard Wood, chief of staff of the army, has directed that two battalions of the 25th Infantry be withdrawn from manoeuvres at American Lake camp, Washington, and return immediately to Fort Wright at Spokane, [illegible] to fight forest fires along the line of the Great Northern and Northern Pacific railways in Western Montana, Northern Idaho and Flathead Indian reservation.

THREE PERISHED IN THE DISASTER

Toronto, Aug. 13.—The aftermath of the disaster on the bay Thursday night in which the ferryboat Mayflower ran down the yacht Directoire, shows that two of the girls who were reported safe lost their lives in the wreck.

They are Miss Margaret Jaffray of 17 Hannah street, and Miss Scully of Windsor, Ont. It was at first believed that the girls were at the Island, but yesterday it was discovered that they had never been taken from the water. Their bodies, along with that of Jack Pearce, the third victim, were recovered yesterday.

WAS BADLY FRIGHTENED

Lindsay, Aug. 13.—A pedlar from Toronto is badly frightened because of what he believes was an attempt on his life. He says he was fired at twice Thursday night by someone concealed in Victoria Park.

He was walking on Kent street, past Victoria Park, when he heard a report from a gun and a bullet whizzed by. He started to run, and a second shot went speeding by his head, causing him to increase his speed.

FISH HATCHERIES FOR CAPE BRETON

Halifax, N.S., Aug. 13.—John Neville, whose firm controls the lobster fishing on the south shore of Cape Breton, states that he has a definite assurance from the Minister of Marine and Fisheries that the Government will next year establish a series of fish hatcheries in Cape Breton in pursuance of the move made in Parliament last session. He estimates next year's lobster fishing will be the greatest in the history of Cape Breton.

C.P.R. TRAIN WRECKED

Passenger Ditched Near Caledon—Two Persons Hurt.

Orangevile, Aug. 13.—The last car of a C.P.R. passenger train containing twenty-five people bound for the west, was ditched at Horse Shoe Curve, within a few miles of Caledon shortly before eleven o'clock yesterday morning. The injured are:

Mrs. Colbeck of Grand Valley, aged 70, ribs broken and otherwise hurt.

Clifford Day of Teeswater, aged 19, leg badly crushed.

The accident occurred almost on the spot of several railroad fatalities. Five of the six coaches, all laden with harvesters and their relatives, succeeded in rounding the curve, but the last car jumped the track and rolled over in the ditch. Young Daly jumped from the front end of the coach as it rolled over, but it pinned his leg beneath one of the corners.

Both the injured were treated by Dr. McFadden of this town and were taken to the Western Hospital, Toronto.

A chum of Day's Samuel Bell of Teeswater, happened to go into the car ahead a moment before the accident. The move probably saved him from injury.

EMPEROR OF THE BRITISH

London, Aug. 13.—(C.A.P. Cable.)—The Express prints answers from Canadian mayors in regard to its suggestion that the King should be crowned Emperor of the British. Mayor Geary of Toronto says that such a change would not be contrary to the wishes of the people of Canada, and takes the opportunity to reassure The Express that there are many other links between the Dominion and the home land than the King. Mayor Chisholm of Halifax sees no advantage in the change.

YOUTHFUL DEPRAVITY

Cornwall, Aug. 13.—A case of youthful depravity was brought to the attention of the police this week. It seems that an 11-year-old lad named Marshall was shamefully abused by two other boys, who, in Apache style, bound him to a tree in the wooded part of a pasture and slashed his bare legs with Scotch thistles. The two culprits were before the police magistrate and their mothers advised to look after them, else they would be taken charge of by the authorities.

A BOAT LOAD OF BISHOPS

London, Aug. 13.—The special copy of the Book of Common Prayer which the King is presenting to the Church of England in Canada on its bi-centenary celebration is being taken out by the Bishop of London, Rev. A. F. Ingram, who sails on the Empress of Britain.

The Archbishop of Westminster, the Roman Catholic primate of England, acompanied by Father Jackman and Mgr. Joseph Batt, are also passengers on the same steamer.

A Bad Stomach becomes an exceedingly good stomach under the helpful healing of **Abbey's Effervescent Salt** 25c and 60c a bottle.

EGGS

For Sale in Any Quantities

COLDSTORAGE

In Full Operation

SATISFACTION GUARANTEED

W. SCOTT CO'Y

Both 'Phones 264

The Daily Review

SATURDAY, AUG. 13, 1910.

WITH BOYNE WATER

An interesting and unique event took place in the True Blue Hall at Westboro, Ont., when the infant son of Bro. W. B. and Mrs. Scobie was christened with water taken from the famous Boyne River. Now, one would naturally imagine that this youth of tender age to become an Orangeman of note, a worshipful master of some leading lodge. It would be painful to the parents if he became a priest. But stranger things have happened. Think of the many clergymen's sons who have disgraced their father's names, who have been renegades, thieves, prize fighters and prisoners or fugitives from justice.

A WONDERFUL INVENTION

In another column of the Review appears as interesting bit of information as one would want to read. Louis Bull, a Young American scientist, who has gone to Paris, has perfected an ultra-rapid cinematigraphic machine capable of taking 2,000 pictures a second. The course of a rifle bullet through a soap bubble, the growth of plants, the separate movement of the wing of the bee or fly. Will some one next come with the announcement, "I can photograph the thoughts of the mind," for thoughts are indeed things most tangible.

"TO KEEP HOTEL."

Brantford is dry. That is, no booze is sold [illegible]. It was not not always [illegible]. The hotelmen have resolved to keep hotel. A day or two ago as recorded in another column of this paper they called in Chief Slemin and License Inspector Eacretti in conference. The hotel men promised to notify the police as soon as an undesirable entered the bar or lounged about the hotel. They also decided to raise the rates and the cheapest hotel in Brantford is $1.50 a day.

Why should not hotels keep dry after hours. The moment they commence breaking the law in that moment they commence their own self-destruction.

FROZEN EGGS

Philadelphia, Aug. 11.—As the result of an experiment upon a guinea pig that died after being innoculated with frozen eggs, J. Buschel, a large dealer of this city is under arrest on a warrant obtained by the State Dairy and Food Department on a charge of selling eggs unfit for food purposes.

Harry P. Cassidy, special agent of the Dairy and Food Department, alleges that Buschel sells frozen eggs that have been removed from the shells and in a solid body are disposed of to bakeries, which thaw out the product. The samples seized were examined by bacteriologists. They innoculated the guinea pig with the frozen eggs and it died within twelve hours. Two other dealers were also held for a hearing on charges of selling eggs unfit for use.

Now, this is hard on the guinea pig. But what are a few guinea pigs to a human life. They die, are burned or buried and forgotten, and the next few days there will be no rotten, frozen eggs sold in Philadelphia.

In Peterborough there have recently died a number of babes. Now, that is hard on the mothers. We have no expert bacteriologist in our midst. But we have a Council and a Board of Health. If the Council will not improve the sanitary conditions of Peterborough the Board of Health should. Garbage and refuse, the breeding spot of the fly, piles up here and there unmolested. The fly poisons the milk or crawls on the child, who sucks its fingers immediately. But what is a dead child or two to a little money needed in cleaning up the dirty spots in Peterborough? Some voter might be offended.

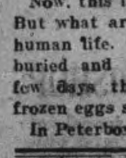

Wood's Phosphodine, The Great English Remedy. Tones and invigorates the whole nervous system, makes new Blood in old Veins. Cures Nervous Debility, Mental and Brain Worry, Despondency, Sexual Weakness, Emissions, Spermatorrhœa, and Effects of Abuse or Excesses. Price $1 per box, six for $5. One will please, six will cure. Sold by all druggists or mailed in plain pkg. on receipt of price. New pamphlet mailed free. The Wood Medicine Co. (formerly Windsor) Toronto, Ont.

DON'T PAVE GEORGE STREET

Those who are so anxious to pave George street should sit down first and count the price.

Now what would that white winged brigade cost to remove the rubbish and manure?

Would it help the merchants?

It might the owners.

And manure dust from pavements is said to taste twice as bad as manure and earth.

And it is twice as hard on the eyes.

And then Jack Frost has something to say in the matter. He occasionally gets on a rampage and lifts up a few yards of pavement just for devilment. That means a lot of money for repair.

The forefathers have beat back the bush and cleared the way and given good roads.

As is already said: Lets' leave some of the luxuries for our posterity. Don't bleed those who pay the shot too hard.

QUEEN'S OWN ABROAD

We are sending our Flesh and Blood to the Old Land so that they can better learn to kill. They are not going to learn to become more tractable, or gentle, but how best to put some husband, son or brother out of existence, in case there is any trouble with any one whose flag is not our flag. They are patriotic. So are we, but peace hath her victories no less than war, and if the Mendelssohn Choir goes to England next year that will be a trip worth enthusing over. Fighting is all right. But the private soldier is the one who suffers. The Big Bug soldier, the chief medicine man, who is planning it all, is away in the rear with his telescope or glass. He gets the glory, the private gets shot. If we must be soldiers, then let it be in the grub department.

This is what Maurice Hewitt says of war;—

> "If ever such a stroke can be dealt that the pestilence of war be abated in Europe suddenly and firmly, it will be dealt by the working class. No other can do it; not the aristocracy, for by their caste they may not; nor the bureaucracy, for under their rules they will not; nor kings, for they are negligible in these days; nor the Church, for that serves time and has no other God but him; nor Parliament nor diet, for they serve the newspapers, for they serve themselves."

THAT WESTERN TRIP

How the habitants would listen with surprise to the statements of the man who holds the reins of power to-day by the skill with which he plays upon the race and creed prejudices of the people of the Province of Quebec. Since 1896 Sir Wilfrid Laurier has held office by reason of the steady majority he draws from Quebec, and when the time comes once more he will quickly forget these expressions of love and crawl to his familiar role of stirrer up of the fires of racial and religious prejudice.

Then at Regina, where there are a great many settlers who have arrived in Canada recently from the other side of the border, Sir Wilfrid changed his tune once more. He played upon their home prejudices and told them they had found in Canada a greater democracy than the country of their birth. As a sop to their feelings of home-sickness he even informed them that the King of England has less power than the President of the United States. "We have no distinction of race or creed here," he said, and with his Quebec record staring him in the face it must have taken quite a lot of mental juggling to enable the Premier to convince even himself, much less the audience he was addressing.

The west, to use an ordinary every-day phrase, is "on" to Sir Wilfrid Laurier. The day has passed when the Premier can jolly the people of Canada at will. His skill is not waning possibly, but the country wants more than mere oratory and broken promises. It wants intelligent statesmanship to guide the ship of state aright. Sir Wilfrid Laurier will come back from the west undoubtedly impressed with the potentialities of that portion of the Dominion. He should also bring back a realization of the fact that the people cannot be fooled all the time, and the inevitable reaction must come. Too long has the grafter run riot over Canada. Laurierism and graft go hand in hand. The public resources, vast as they are, are being made the happy hunting ground of hordes of Liberal hangers-on, and this the west knows to its loss. More statesmanship and less graft should be a winning cry of the Conservative party at the next elections.

Gospel Truth About Zutoo

We tell you truthfully and concientiously that one of our little tablets called ZUTOO, harmless as soda, will cure your headache sick, nervous or neuralgic in twenty minutes and always leave you feeling good.

We tell you further that these tablets will break up a cold, will relieve indigestion and the monthly pains of women.

Every user of ZUTOO will tell you the same thing. So will every druggist and dealer who sells them.

Generally you accept what every body says as being so, but we don't ask you to take anybody's word about ZUTOO tablets. Try them. Know for yourself what these remarkable little tablets will do. 25c at dealers or by mail postpaid. B.N. Robinson & Co., Reg'd Coaticook, Q.

GOOD WORK REWARDED

The Port Hope Times says that Joseph Patrick Downey, M.P.P., has been rewarded for faithful service to his party. The position given Mr. Downey is worth $2,600 a year with house and supplies. The position—chief of the asylum for idiots at Orillia. Now, isn't the laborer worthy of his hire? Joe is a strong man and did much good service for the Conservatives. Should the position be given to a mutt? Who knows but what Joseph Patrick will yet evolve a plan to cure the now-called incurable insane? His heart is in philanthropic work among the poor and down-and-outs. He will make good.

VIATOR SPEAKS

Viator writes a letter in complaint of reckless auto drivers. He escaped by his coat tails. Ah! blessing in disguise. Had he a Prince Albert he would have been caught and twisted to earth. Had he worn a silk hat he would have been instantly killed. What right have we, the common people, to dictate to owners of automobiles as to what speed they should travel. To them the fun—to us the dust.

THINGS REVERSED

J. J. Groves was born in slavery in Green County, Kentucky, on 1859. When the war was over Groves stayed with his master for a few years, married and purchased a bit of land To-day he owns a twenty-two roomed house, costing $22,000, is worth one million dollars, is master instead of slave. Every province, every large city, has seen the spectacle exactly the opposite to this. The rich man's son going through his inheritance till to-day he is no longer master, but slave of some habit that makes him worse than slave, but prisoner, a prisoner without hope.

ONE THOUSAND A WEEK

New York, Aug. 6.—Herbert M. Horkeimer, manager of the All Star Booking agency, announced yesterday that he had telegraphed to Ethel Leneve in Quebec, offering her a twenty weeks' engagement at $1,000 a week if she is free and accepts. He says he intends to have her appear in a play based on the Crippen case.

One thousand dollars a week offered because she is mixed up with a supposed murderer.

One thousand dollars a week just because she wore pants, and has been featured in the papers.

Yes, we condemn her but nearly every mother's son of us would pay 50 cents to see her perform and give 50 cents more for her photograph.

And away out west, so the papers tell us, is a woman scrubbing stores and offices so that she may support her five children while her husband gets a start on a homestead. Once a week she walks 35 miles to carry him supplies. She is honest and honorable. Now, how many of us would help her to get a pail of scrubbing water? Blame few.

THE POET OF THE PEOPLE

Now we read of J. Whitcomb Riley's lying near death's door—Mark Twain made us laugh, Riley made us feel that he was one of us. He told us just what we knew, just how we felt;—

"Cheerie up my dearie,
In the years that are to be,
Days of fair serenity
Will dawn for you and me.
For we know that every morrow
May not be sad,
So forgetting all the sorrow
We have had:
Let us fold away our fears,
And putting by our foolish tears,
Through all the coming years,
Just be glad."

This is the stuff through which J. Whitcomb Riley has sung himself into the hearts of the English-speaking race.

The world loves Riley. It only admired Goldwin Smith.

SIDE LIGHTS

MUCH SMELL—NO DUST.

Ottawa Journal.

The nostrils of residents on the St. Paul street Hill are wide open to-day, inhaling the peculiar perfumes of crude oil, which was sprinkled on the roadway this morning. There may be the odor of oil, but there is no taste of dust. The oil was sprinkled from St. Paul street to the bridge by one of the city sprinkling carts this morning. This is the first oil sprinkling in the city.

RATES

10 Words—1 TIME	10 Cents
25 Words—1 TIME,	25 Cents
25 Words—2 TIMES,	38 Cents
25 Words—3 TIMES,	50 Cents
25 Words—6 TIMES,	75 Cents

LOCALS (Reading Type) 48 cts per inch (4 cents per line.)

LOCALS in Dark Type 60c per inch (5 cents per line.)

REVIEW WANT ADVTS.

The Review want advertisements are read by thousands, for people want what they want when they want it.

If you need help,—Servants hands, or workmen try the Review want ad columns.

If you have anything to sell, from a pick-axe to an Auto, use the Review want ad columns.

If you have lost anything try a want ad in the Review and almost certainly you will recover the lost article. If you want an owner for anything found a Review want ad will bring the owner to light.

One Cent Per Word

Advertisements under this head 1c per word

Advertisers, if they prefer, may use as many as 25 words at the rate of 25c for one insertion, 38c for two insertions, and 50c for three insertions.

Wanted

WANTED

LABORERS, carpenters, cement finishers and teams. Apply CANADIAN LEONARD CONSTRUCTION CO., Limited, at Quaker Oats Plant. 6d

GIRLS WANTED

GIRLS wanted at the Canadian General Electric Co's works. Apply at the gate house. 6d18

MEN WANTED

FIFTY MEN WANTED FOR ALL KINDS OF work. Apply to Geo. Chalmers, at Grand Hotel or 587 Homewood Ave. tf

For Sale or To Rent

FOR SALE

PRIVATE SALE OF HOUSEHOLD FURNITURE on Monday and Tuesday. Apply 274 Hunter street. d35-3t

FOR SALE

DIAMOND S.S. HAMBURG COCK, fine build: Splendid comb, spanglings and ear lobes. 232 Edinburg-st.

TO RENT

FURNISHED COTTAGE, CHEMONG PARK. $40 month, $75 season. Apply Mrs. Young, 305 Stewart Street. tf

HOUSE FOR SALE

270 Reid Street, white brick, stone foundation. 10 rooms, bath, good cellar. Excellent location. Lot 40x114. Small garden in rear.

FOR RENT

THE YARDS AND STABLES RECENTLY occupied by the Commercial Hotel. Apply to F. Birdsall, Birdsall P. O. 8d1w

TO RENT

Convenient and comfortable sets of rooms, with all modern improvements. In the Lundy Block, George Street.

Rooms suitable for young men taking meals out.

Also offices now occupied by J. J. Lundy over Dennistoun, Peck & Kerr's, Water Street. Possession given August 1st.

[illegible] Dwelling Houses for rental.

Apply to — D. J. LUNDY, Over Dennistoun, Peck and Kerr's Office, Water Street.

Money to Loan

Any amount from $1.00 up to $50.00, on Watches, Clocks Jewelry, Musical Instruments and Personal Effects. If you are in need of a small loan call on us. Terms reasonable. Strictly confidential.

SNOWDEN & MURPHY
PAWN BROKERS, 206 CHARLOTTE ST.

The TORONTO SAVINGS and LOAN COMPANY

Paid up Capital	$1,000,000.00
Reserve Fund	680,000.00

Savings Department

$3\frac{1}{2}$% Interest paid four times a year on deposits of One Dollar and upwards.

Interest accrues from date of Deposit to date of withdrawal.

Depositors are afforded every facility afforded by modern methods of Banking.

Security Afforded Depositors

Total Assets of the Company, December 31st. 1909	$3,120,201.18
Liabilities to the Public	1,368,771.88
Surplus	$751,429.30

HEAD OFFICES:
437 George Street., Peterborough

Office Hours: 9 a.m. to 4 p.m.
Saturdays - 9 a.m. to 5 p.m.

W. G. MORROW
Managing Director

Canadian Pacific Ry.
EMPRESSES
And other Steamships

MONTREAL, QUEBEC and LIVERPOOL

Lake Manitoba	Aug. 18, Sept. 15
Emp. of Britain	Aug. 26, Sept. 23
Lake Champlain	Sept. 1, Sept. 29
Emp. of Ireland	Sept. 9, Oct. 7

Lake Manitoba and Lake Champlain carry only one class of cabin passengers at very moderate rates. For rates and further information apply to any railway or steamship agent, or to

I. E. SUCKLING,
General Agent for Ontario,
S. E. Cor. King & Yonge Sts., Toronto

R & O Richelieu Ontario Nav Co

SHOOTING THE RAPIDS TO MONTREAL

Steamers "Toronto" and "Kingston" leave Toronto at 3 p.m. daily. Special rates from Toronto to Thousand Islands and return........ $12 50

Montreal and return	24.50
Quebec and return	33 50
Saguenay and return	46.50

Meals and berth are included on above rate.

Steamer "Belleville"

Leaves Toronto at 7.30 p.m. every Tuesday for Bay of Quinte, Montreal and intermediate ports.

Special rates for single and return tickets including meals and berth.

For folders, rates etc., apply to W. Bunton or W. McIlroy, Peterborough, or write H. FOSTER CHAFFEE, A.G.P.A., Toronto Ontario.

CANADIAN PACIFIC
FARM LABORERS WANTED

$10 TO WINNIPEG AND POINTS EAST OF MOOSE JAW

FRIDAY, AUGUST 12th, and Tuesday, August 16th

From KINGSTON, SHARBOT LAKE and all Stations west in Ontario

Representative farmers appointed by the Government will meet and engage farmers on arrival at Winnipeg.

Free transportation furnished at Winnipeg to points on C.P.R. where laborers are needed, East of Moose Jaw including branches, and at one cent a mile West thereof in Saskatchewan and Alberta.

$18 ADDITIONAL FOR RETURN

Special Trains from Ontario points direct to Winnipeg.

Ask nearest C.P.R. Agent for particulars or write—

R. L. THOMPSON
District Pass. Agent C.P.R., Toronto

GRAND TRUNK RAILWAY SYSTEM
Farm Laborers Excursions

August 12th and 16th

To certain points in Manitoba, Saskatchewan and Alberta, Via Chicago, Duluth and Fort Frances.

$10.00 GOING | ADDITIONAL RETURNING

From all stations, Kingston, Renfrew and west in Ontario.

Canadian National Exhibition, Toronto

RETURN TICKETS AT SINGLE FARE

From all stations in Canada, West of Cornwall and Ottawa.

Good Going

AUGUST 27th to SEPT. 10th, inclusive

Return Limit—Tuesday, September 13th, 1910.

Special low rate excursions on certain dates.

Full information tickets and from:—

W. BUNTON, City Agent — F. SANDY, Depot Agent

CANADIAN NORTHERN RAILWAY
Want 6,000 FARM LABORERS

EXCURSIONS FROM ONTARIO

From all stations. Kingston, Renfrew and West ....

August 12th and 16th

Fare **$10.00**

To Winnipeg — FREE DISTRIBUTION west of Winnipeg up to Regina, Saskatoon, Warman and Swan River.

The best crops are along the Canadian Northern Lines

For Tickets and full information apply Nearest Grand Trunk Agent

Children's Aid Society

FOR THE CARE OF NEGLECTED AND ILL-TREATED CHILDREN.

Incorporated by Act of Legislature. Information required. Information kept strictly private.

CHILDREN FOR ADOPTION
GEO. COCHRANE,
Agent and Asst Sec.
Phone 1320 — George S

Life Insurance

THE MUTUAL LIFE OF CANADA

This Company's record for FORTY YEARS is that of seeking

THE BEST IN POLICIES
THE BEST IN SECURITY
THE BEST IN PROFITS

S. E. SALLS, General Agent, PETERBOROUGH DISTRICT.

Medical

DR. BUCHANAN

F.R.C.S., Edinb: M.R.C.S., Eng., L.R.C.P., Lon., Specialist Eye, Ear, Nose and Throat. Phone 519; 169 Charlotte St. Hours—9-11 a.m., 2-4 p.m., 7-8 p.m.

DR. G. C. LEACH

Late House Surgeon of Lakeside Hospital, Cleveland, Ohio; also of Cook County Hospital, Chicago. OFFICE—224 Hunter St., formerly occupied by Dr. Coughlin. Phone Bell 219. Special Attention to Diseases of Women

DR. JAS. V. GALLIVAN

Office cor. Hunter and Aylmer Sts. Late House Surgeon of St. John's Hospital, New York. Lic. University of New York. Telephone 668.

DR. E. A. HAMMOND

Late assistant Westminster Hospital, Brompton Hospital, National Heart Hospital, St. John's Skin Hospital, London, Eng. Also of Rotunda Maternity Hospital, Dublin. Special—Diseases of Heart, Skin and Stomach. Office—543 Water Street. Bell Phones, Office 463—House 1301

Osteopathy

DR. ASA G. WALMSLEY

Osteopathic Physician

Office over Canadian Bank of Commerce, Hunter Street entrance. Office Hours—9 to 12 a.m., 2 to 5 p.m. Evenings by appointment. Consultation free. Bell Phone 649

Legal

RUDDY & BURNHAM

Barristers, Solicitors, etc. Offices, cor. George and Hunter Sts, Peterborough. Money to Loan. Successors to George Edmison, K. C. Robert Ruddy, K. C. J. H. Burnham

O'CONNELL & GORDON

BARRISTERS, SOLICITORS AND NOTARIES. Hunter Street, two doors west of Post Office. Daniel O'Connell — George N. Gordon

A. E. DIXON

Barrister, Solicitor, etc. Office corner Hunter and George Sts, Peterboro. Entrance next to W. Madill's Drug Store.

R. E. WOOD

BARRISTER, SOLICITOR, Etc. Office removed from Bank of Commerce Building to 435 George street, recently occupied by E B. Edwards. Money to Loan.

W. H. MOORE

BARRISTER, SOLICITOR, in the Supreme Court etc. Office—Hunter Street, first stairs west of Post Office.

HALL, HAYES & HALL

BARRISTERS, SOLICITORS and NOTARIES PUBLIC, Hunter Street, Peterborough, next the English Church. Money to Loan at the lowest rates of interest. H. D. Hall. Louis M. Hayes, K. C. B. C. Hall

HALL, MEDD & DAVIDSON

(Successors to Stratton & Hall) BARRISTERS, SOLICITORS, Etc., Peterborough Ont. Office—Corner of Hunter and Water Sts., over Bank of Commerce. R. R. Hall, M.P. S. T. Medd W. S. Davidson

DENNISTOUN, PECK & KERR

BARRISTERS, SOLICITORS, NOTARIES. 415 Water Street, Peterborough. Monies to loan at lowest current rates of interest. Easy terms of repayment. E. A. Peck — F. D Kerr — R. M. Dennistoun

Money

BENNET & GOODWILL

BARRISTERS, SOLICITORS, Etc., 375 Water St., Peterborough. Telephone No. 191. Money at Current Rates Upon Easy Terms. J. W. Bennet — E. L. Goodwill

Money to Loan

at lowest current rates — on — FARM, TOWN OR VILLAGE PROPERTY ON EASIEST TERMS OF REPAYMENT

HALL, MEDD & DAVIDSON, Successors to Stratton & Hall. BARRISTERS. Office—corner of Hunter and Water Streets over Bank of Commerce

ORDER NOW

The STANDARD ANTHRACITE D. L. & W.

SCRANTON COAL

$7.30 Per Ton

The Standard Anthracite at standard price. Builders' Supplies. British Columbia Shingles.

Hardwood $6.00 per cord. First class Mixed Wood $4.50 cord. Cutting and Splitting extra.

R. Hicks & Co

248 MURRAY STREET

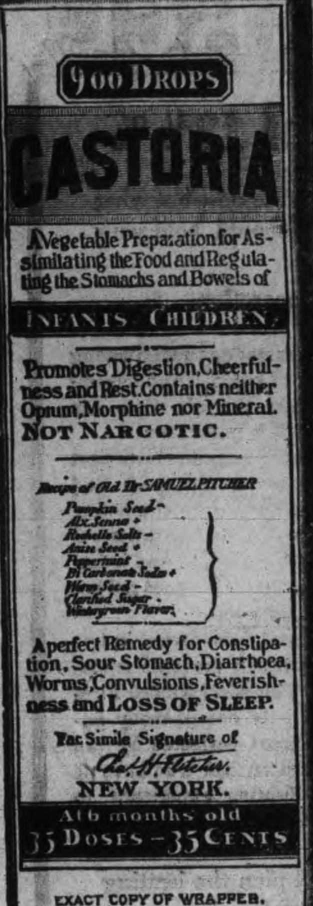

EXACT COPY OF WRAPPER.

CASTORIA

For Infants and Children.

The Kind You Have Always Bought

Bears the Signature of

In Use For Over Thirty Years

CASTORIA

THE CENTAUR COMPANY, NEW YORK CITY.

The Lure of the Mask

By HAROLD MAC GRATH

Copyright, 1908, by the Bobbs-Merrill Co.

"School? Do you mean to tell me that you went to school with her? Where?"

"In Pennsylvania first, then in Milan. Read."

O Cara Mia—If only you knew how sorry I am to miss you! Why must you sail at once? Why not come to my beautiful Venice? I have so much to say [illegible] written. You ask about the adventure. Pouf goes my little dream of greatness. It was a blank failure. The officials put unheard of obstacles in our [illegible] contracts were utterly disregarded. In the first place, we had not purchased our costumes and scenery in Italy.

"Costumes and scenery?" Hillard sought the signature again.

The base of all the trouble was a clerk in the consulate at Naples. He wrote us that there would be no duties on costumes and scenery. Alas, the manager and his backer are on the way to America, sadder and wiser men! We surrendered our return tickets to the chorus and sent them home. The rest of us are stranded—is not that the word?—here in Venice, waiting for money from home. If I were alone, it would be highly amusing, but these poor people with me! There is only one way I can help them, but that—never! You recollect that my personal income is quarterly, and it will be two months before I shall have funds. There are persons moving heaven and earth to find me. My companions haven't the least idea who I am. So here we all are, wandering about the Piazza San Marco, calling at Cook's every day in hopes of money. I am staying with my maid in the Campo Santa Maria Formosa, near our beloved Santa Barbara. I have guaranteed the credit of my companions, and they believe that Venetians are generous people. Generous! Perhaps you will wonder how I dared appear on the stage in Italy. A black wig and a theatrical [illegible] were sufficient. A duke sent me an invitation to take supper with him, as if I were a ballerina! I sent one of the American chorus girls, a little minx for mischief. She ate his supper and then ran away. I understand that he was furious. Only a few months more, Nell, and then I may come and go as I please. Come to Venice. CAPRICCIOSA.

Hillard did not stir. Another labyrinth to this mystery! Capricciosa—Kitty Killigrew's unknown prima donna, and all he had to do was to take the morning train for Venice, and twenty-four hours later he would be prowling through the Campo Santa Maria Formosa.

Mrs. Sandford observed him curiously, even sadly. Why couldn't his fancy have been charmed by an everyday, sensible girl and not by this whimsical, extraordinary woman who fooled diplomats, flaunted dukes and kept a king at arm's length as a pastime? And yet—

"Capricciosa," he mused aloud. "That is not her name."

"And I shall not tell it you."

"But her given name? Just a straw, something to hold on. I'm a drowning man."

"It is Hilda."

"That is German."

"She prefers it to Sonia."

"Sonia Hilda. It begins well. May I keep this letter?"

"Certainly not. With that cara mia? Give it to me."

He did so. "Shall I seek her?"

"This is my advice—don't think of her after tonight. If you ever see or recognize her, avoid her. It may sound theatrical, but she is the innocent cause of two deaths. These men sought her openly too."

"What has she done?"

"She made a great though common mistake."

"Political?"

"Don't be foolish. I am sorry I let you see the letter. I forgot that she told me her hiding place."

"Her hiding place?"

"Mr. Hillard, she is as far removed from your orbit as Mars' is from Jupiter's. Forget her."

"My orbit is not limited. I shall seek her. When I find her I shall marry her."

"I like you too much, Mr. Hillard, to stand by and see you break your heart against a stone wall."

"Don't you see, the deeper the mystery is the more powerful the attraction becomes?"

The door to the lift opened and closed noisily, and Hillard turned negligently. A man sauntered through the room. The moment he came into the light Hillard's interest became lively enough. It was the handsome Italian with the scar.

"Who is that man?" he whispered. "Only a few weeks ago I bumped into him on coming out of the club."

"Do not attract his attention," she answered.

"Who is he?" he repeated.

"A Venetian officer and a profligate. I entertained him once, but I learned from him that I had been ill advised."

Hillard saw that this subject would admit of no further questions. The man with the scar had committed some inexcusable offense, and Mrs. Sandford had crossed him off the list.

It was after 10 when Hillard and his friend took their leave.

"We shall leave in the morning for Venice," said Hillard.

"Venice? How about Rome and Florence?"

"Which would you prefer, Rome and the antiquities or Venice and—Kitty Killigrew?"

"Kitty in Venice? Are you sure?"

"She is there with La Signorina Capricciosa. Oh, this is a fine world, after all, and I was wrong to speak ill of it this morning."

"If Kitty's in Venice I'm an ungrateful beggar too. But I do not see why Kitty's being in Venice excites you."

"No? Well, fate writes that Kitty's

Two dignified carabinieri rose quickly.

mysterious prima donna and my lady of the mask are one and the same person."

"No!"

The two without further words marched along the middle of the Corso to the hotel. The concierge started toward them, but suddenly reconsidered and retreated to his bandbox of an office. The strangeness of his movements passed unnoticed by the two men, who continued on through the lobby into the first corridor. Hillard inserted his key in the door of his room and swung it inward. He paused on the threshold with good cause.

[illegible] carabinieri rose quickly and approached Hillard. There was something [illegible] flashing eyes and set jaws that made him realize that the safest thing for [illegible] ment was to stand perfectly still.

CHAPTER X.

CARABINIERI.

"SIGNORI," began Hillard calmly, "before you act will you not do me the honor to explain this visit?"

"It is not he!" said one of the carabinieri. "It is the master, and not the servant. This is Signor Hillar, is it not?" he continued, addressing himself to Hillard. "The signor has a servant by the name of Giovanni?"

"Yes. And what has he done to warrant this visit?"

"It is a matter of seven years," answered the spokesman. "Your servant attempted to kill an officer in Rome. Luigi here, who was then interested in the case in Rome, thought he recognized Giovanni in the street today. Inquiries led us here."

"At any rate, it looks as though Giovanni had been forewarned of your visit," answered Hillard. "And may I ask what is the name of the officer Giovanni attempted to kill?"

"It is not necessary that you should know."

Hillard accepted the rebuke with becoming grace.

"And now, signor," with the utmost courtesy, "permit us to apologize for this intrusion. We shall wait in the hall, and if we find Giovanni we shall gladly notify you of the event."

"Hello! What's this?" exclaimed Hillard, going to the table when the officers had gone. It was a note addressed to him:

My Kind Master—The carabinieri are after me. But rest easy. I was not born to rot in a dungeon. I am going north. As for my clothes, send them to Giacamo, the baker, who lives on the road to El Deserta. He will understand. May the Holy Mother guard you should we never meet again!

Hillard passed the note to Merrihew.

"That's too bad. I've taken a great fancy to him. It seems that the peasant has no chance on this side of the water. His child a painted dancer in Paris and a price on his own head! It's hard luck. And the fellow who caused all this trouble goes free."

"He always goes free, Dan, here or elsewhere."

"Why, we'd have lynched him in America."

"That's possible. We are such an impulsive race," ironically. "Yes, no doubt we'd have lynched him, and these foreigners would have added another ounce of fact to their belief that we are still barbarians."

"I hadn't thought of that," Merrihew admitted.

Merrihew became impatient.

"Now out with it. Where and how did you learn that Kitty is in Venice?"

Hillard told him briefly.

"And so they are all in Venice, broke? By George, here's our chance—everlasting gratitude and all that! We'll bail 'em out and ship 'em home! How is that for a bright idea?"

"Let me see," said Hillard practically. "There are five of them—five hundred for tickets and doubtless five hundred more for unpaid hotel bills. It would never do, Dan, unless we wish to go home with them."

"But I haven't touched my letter of credit yet. I could get along on two thousand."

"Not with the brand of cigars you are smoking, 30 cents each."

"No; we can't bail them out, but we can ease up their bills till money comes from home. Not one of them by this time will have a watch. O'Mally will remain sober from dire necessity. Poor Kitty Killigrew! All the wonderful shops and not a stiver in her pockets!"

Merrihew paced the floor for some time, his head full of impossible schemes. He stopped in the middle of the room with an abruptness which portended something.

"I have it. Instead of going directly to Venice, we'll change the route and go to Monte Carlo. I'll risk my four hundred, and if I win"—

"Then the announcement cards, a house wedding and pictures in the New York papers. Dan, you are impossible. You have gambled enough to know that when you are careless of results you win, but never when you need the cash. But it is Monte Carlo if you say so. Two or three days there will cure you of your beautiful dream. After all," with a second thought, "it's a good [illegible] might be just your luck to win. The masquerading lady? [illegible] is."

Merrihew danced a jig. Hillard stepped to the mirror and bowed profoundly. The jig ceased.

"Madame, permit me, a comparative stranger, to offer you passage money home. We won it at Monte Carlo. It is yours. Polite enough," mused Hillard, "but hanged if it sounds proper."

"To the deuce with propriety!" cried Merrihew buoyantly. "We'll start tomorrow?"

From her window Kitty looked down on the Campo, which lay patched with black shadows and moonshine. How still at night was this fairy city in the sea! There were no horses clattering over the stone pavements, no trains, no omnibuses. The stillness which was of peace lay over all things. And some of this had entered Kitty's heart.

To be continued.

ABSOLUTE SECURITY.

Genuine

Carter's Little Liver Pills.

Must Bear Signature of

See Fac-Simile Wrapper Below.

Very small and as easy to take as sugar.

CARTER'S LITTLE LIVER PILLS. FOR HEADACHE. FOR DIZZINESS. FOR BILIOUSNESS. FOR TORPID LIVER. FOR CONSTIPATION FOR SALLOW SKIN. FOR THE COMPLEXION

GENUINE MUST HAVE SIGNATURE. Price 25 Cents | Purely Vegetable.

CURE SICK HEADACHE.

You will like the fine flavor of Red Rose Tea. It has the cup goodness that comes only from Red Rose quality—the reason why it holds first place in thousands of Canadian homes. Will you try it.

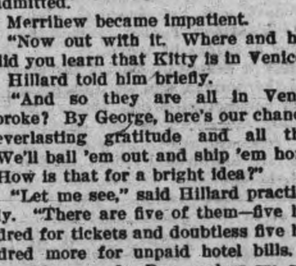

NEVER SOLD IN BULK

Your Grocer Will Recommend it. 85

DROWNED IN WELL

Buffalo, Aug. 11—A Buffalo man named Stolz suicided at the Falls, and when his wife was told she became hysterical.

"Just as I expected!" she shrieked. "I knew that something was going to happen. I had a dream last night in which I saw him dashing over the Falls. I saw his body carried over the rapids and finally disappear."

The woman sobbed. She turned to the stairway and called to her daughter Ruth to come to her.

"Something dreadful has happened to your father," remarked the woman as she tried to control herself.

"What?" asked the daughter.

"He's been hurt," replied the mother.

Then when the truth was told the girl broke down and cried as though her heart would break. She was too overcome for words.

A policeman from the Genesee street station broke the news in an official manner some time later.

Stolz has been out of work for a long time. He has been despondent and has been suffering with insomina. He was 40 years old and was a member of several secret and insurance societies.

According to the widow, he went down town early yesterday morning to take care of an accident insurance policy that he had been carrying for some time.

"I knew that he was not strong," she said last night, "but I believed that I could trust him to go alone. He has not been back, and the man who went over the Falls must have been he."

The world's Esperanto Congress is to meet in Washington next week, when some 700 or 800 delegates will be in attendance.

GRAND TRUNK RAILWAY SYSTEM

RAILWAY TIME TABLE

	Arrive.	Depart
Lindsay, Orillia, Midland, Gravenhurst, North Bay, Stouffville and Toronto	11.40 a.m.	8.25 a.m
	9.00 p.m.	5.35 p.m
Port Hope, Toronto, London, Detroit, Chicago & West, Niagara Falls, Buffalo, Cobourg, Montreal and East	8.25 a.m.	11.40 a.m
	5.30 p.m.	9.00 p.m.
Toronto, Lindsay, Stouville, Uxbridge and Markham	10.15 p.m.	7.10 a.m.
Lindsay Local	8.15 a.m.	9.10 p.m
Hastings, Campbellford, Madoc, Belleville, Kingston, Montreal and East	8.10 a.m.	8.30 a.m
	8.55 p.m.	1.40 p.m
Lakefield	9.50 a.m.	8.35 a.m
	5.15 p.m.	11.55 p.m
New addition in Lakefield service for summer, Mondays only, special train from Lakefield arrive	7.00 a.m.	

CANADIAN PACIFIC RAILWAY

To Peterboro' Going East,

11.28 a. m., Norwood, Havelock, Ottawa, Montreal

7.42 p. m., Indian River, Norwood, Havelock, Tweed.

12.31 a. m. midnight, Havelock, Tweed, Smith's Falls, Montreal, Quebec, Portland, Boston and New England points. Ottawa express, Norwood, Havelock, Ivanhoe, Tweed, Smith's Falls, Carleton Jct., Ottawa.

To Peterboro' Going West,

9.26 a. m. for Toronto, Hamilton, Brantford New York, Woodstock, St. Thomas, Chicago, etc.

7.47 a. m. for Cavanville, Manvers, Pontypool Burkton, etc.,

4.38 p. m. Pontypool, Lindsay, Toronto, Hamilton, Galt, Woodstock, London, Detroit Chicago, also Fort William, Winnipeg and all points in North West Canada

REAL ESTATE

2 STOREY BRICK HOUSE, west, stone foundation, cellar full size, hall, parlor, dining room, kitchen and pantry, front and back stairs, hall, 4 bedrooms, bath room (not fitted), furnace, city water, electric light, woodshed and summer kitchen, stable, lot 50 ft x 200 ft. Price on reasonable terms $1,800

2 STOREY and ATTIC, RED BRICK HOUSE west, stone foundation, concrete floor in cellar hall, parlor, dining room, kitchen, pantry, 4 bedroom, 4 clothes closets, hardwood, mantle and coal grate, light, furnace. Price $3,300

100 ACRE FARM, 4 miles from city, soil clay loam, free from stones and foul seeds, 90 acres under cultivation, first class brick house, frame barns with good stabling underneath.

HOUSES and FARMS TO RENT.

J. T. O'CONNELL & CO.

136 Hunter St. Phone 376

DOMINION CHINESE CAFE

Best meals in the city. If you are going out for dinner or evening lunch, don't forget to call

328 GEORGE STREET

Ice Cream and Drinks.

WHEN BABY'S LIFE IS MOST IN DANGER

Summer is the season when the mother finds it most difficult to keep her little ones well. The complaints that afflict the babies during the hot summer months come on so quickly and so unexpectedly that often it is too late before the mother realizes that her baby is anything but well. In summer the mother should make a special effort to keep baby's bowels regular and his little stomach sweet and pure, for this is the secret of successfully warding off those dangerous summer complaints. The mother will find a great friend in Baby's Own Tablets during the hot weather. These Tablets regulate the bowels, sweeten the stomach and thus ward off or cure cholera infantum, diarrhoea, colic, vomiting, etc. Mrs. Wm. Sinclair, Bonaventure River, Que., writes: "I can highly recommend Baby's Own Tablets, as they have done my baby much good." Sold by medicine dealers or by mail at 25 cents a box from The Dr. Williams Medicine Co., Brockville, Ont.

A new national bank is to be organized in South Dakota.

The Latest Coiffure

For The Ladies

If you want to wear your hair in the latest style you will need the following:—

TURBANS in several sizes, 25c, 35c, 50c each

TURBAN BRAIDS the very newest, all shades to match the hair for 80c and $1.00.

LARGE HAIR NETS from 5c to 25c

LARGE PINS in Amber Shells.

CALL AND SEE OUR NEW SHIPMENT OF HAIR ACCESSORIES

MRS. M. J. BYRNE

424 GEORGE ST PHONE 226

EAST CITY

COAL AND WOOD

YARD

MAIN OFFICE—111 Hunter Street East Phone 96

All sizes of the best mined coal delivered promptly to all parts of the city. Terms, Strictly Cash.

$7.30 Per Ton for August

We have installed a saw and splitting machine and are prepared to cut and split wood in any desired length. Best prices.

WEIR & O'BRIEN

ARCH WEIR JAMES O'BRIEN

Auto Tires Repaired

Try our new electric process of vulcanizing, makes an invisible repair.

SATISFACTION GUARANTEED.

MILLARD'S BICYCLE SHOP

Metherel's Old Stand, Hunter St., near Aylmer St. Phone 1256.

COAL RESULTS

We sell the very best quality of hard coal, as good as we know how to buy.

¶ Are you getting results from the coal you are now using? Are you sure it is good? Are you burning it the right way?

¶ There is a deal of difference in how you handle the range or furnace. Our long experience tells us that fact and we are ready to advise any in doubt as to the best way to make use of coal as fuel.

$7.30 Per Ton

THE PETERBORO FUEL & CARTAGE CO

LIMITED

162 Charlotte-St. Telephones—(Bell 261, 270, (Machine)—270.

134 Aylmer-St. Tel. Bell 302.

IF YOU THINK OF PUTTING VERANDAH CURTAINS OR AWNINGS of your house we will be pleased to give you an estimate for the work.

Verandah Furniture, Hammocks, Etc.

J. J. Turner & Sons

George Street.

LUMBER

And builders' materials of all kinds—Shingles, Scantlings, Joist and Bill Stuff—Mouldings, Casings and Base and all kinds of finish. Boxes and Box Shooks.

ALF. McDONALD ESTATE

Point St. Charles Mills

AUGUST FURNITURE BARGAINS

Money Saved to Buyers This Month

We have big bargains in every line and the early buyers get first choice. COME EARLY.

Sideboards and Buffets from ..... $13.50 to $60.00

Dressers from ..... $ 6.75 to $35.00

Cheffoniers $13.50, $19.00, $22.00

Don't 25 per cent. more.

Verandah Chairs are all offered at factory prices,

Collapsible Go-Carts, the best in the market — All reduced.

Don't Delay—Come and get first Choice

CLEGG'S FURNITURE STORE 427 GEORGE-ST. TELEPHONE 79

The Eye

The human eye is the most valuable organ in the body. It is delicate, easily injured and deceptive, too, for it often seems "all right" when very much wrong. The result is neglect at very critical periods, with the inevitable result of injury.

EXPERIENCED ADVICE FREE

Everyone is wise who periodically has his eyes scientifically examined.

This is a precaution against the impairment of the sight.

I place my experience and scientific equipment at the disposol of the public

Consultations are Free

A. A. Fowler, Phm.B.
Eyesight Specialist
With Nugent Drug Co., 386 George Street.

GRAND OPERA HOUSE

J. J. Turner & Sons, Owners and Managers

TO-NIGHT! TO-NIGHT!

at 7:30 and 9:00 p m., and every night, and Matinees Saturday at 2.30 and 4:00 p.m.

Prices 5c and 10c.

Complete Change of Programme, High-class Vaudeville and the Very Best Moving Pictures and a First-class Orchestra.

FREEMAN & HARRIS
in their great Comedy sketch

EDNA C. BURNETT
in her great Singing and Talking sketch

SELECTIONS BY THE GRAND ORCHESTRA

The Grand Opera House is the most comfortable place in the City to spend an hour and see a first class show and listen to a first class orchestra. Try it.

Remember the Matinee to-morrow, Saturday, 2.30 and 4 p.m.

A LITTLE MORE LIGHT

Mayor Morrow was seen to-day, and he referred to the matter of the streets paving as discussed in the Daily Review. He said that in some respects the conclusions reached were erroneous as to the cost of the pavement as assessed on the properties. That, for instance, the Street Railway will double track the street, and pay for the pavement between the rails and one foot outside, each side, some sixteen ft. That the rest of the street width would be assessed, as to costs, between the properties on each side. Also that the debentures would be issued for ten years, as is done in other places, and not for thirty years. Mayor Morrow will take the matter up, on his return, and will confer with the merchants and others interested, before anything is done, as he has no other object than to carry out the wishes of the people.

Mr R. Bangham, of the Ontario Asphalt Block Co, and who has many years experience in paving gave some interesting facts and argument as to the need for paving, and told of the satisfaction expressed by municipalities that have gone in for it. He claims that macadam, all around, is as expensive as a proper paving and not nearly as satisfactory.

HECLA FURNACE

Shows A Saving in Fuel of 13½%

It is not what a furnace should do, nor what it is said to do—but what it has actually done for others and will do for you—that should hold your consideration.

"Hecla" Furnace is truly economical—in first cost and operation.

"Hecla" Furnace has a steel ribbed Firepot. By adapting the principle of Fused Joints to the firepot, we fuse Steel Ribs on the outer surface of the "Hecla" firepot, thus getting three times the radiating surface of any other firepot of the same size. The radiating surface of the firepot is the most efficient part of the furnace because it is in closest contact with the fire. And the greater the radiating surface, the greater the amount of air that can be heated by a given amount of fuel.

By a careful, accurate three years test, these Steel Ribbed

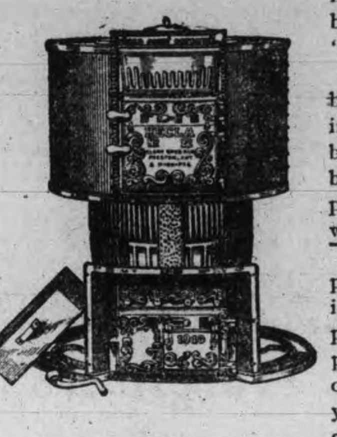

Firepots made an actual saving in fuel of 13½%. And remember, that the air from the "Hecla" is never hot.

The perfect radiation of heat brings warm air—fresh and invigorating—into the house, because "Hecla" firepot never becomes red hot. And a firepot that never becomes red hot won't burn out.

We make the firepot in two pieces which prevents cracking. This Steel Ribbed Firepot is only one of many improvements perfected by the old reliable firm who have 59 years heating experience to guide them.

Send us a rough diagram of your house—and we will plan the heating arrangements, giving you the cost of installing the right "Hecla" Furnace to heat your home right. We make no charge for this service. 102

Write us right now.

CLARE BROS. & CO., LIMITED, - PRESTON, Ont.
ADAM HALL & SON, Peterborough, Ont.—Agents.

Your Holiday Snapshots Enlarged

Work guaranteed first-class.—Enlargemetn made from your best pictures, for any size

Louis Mendel

374½ GEORGE STREET
THE ONLY STUDIO ON GEORGE STREET

OFT IN THE STILLY NIGHT

Last night the residents of a certain section in this city were entertained (?) by a cow with a grievance, who plainly tried to call the public's attention to said grief by bawling regularly three times every minute, viz., 180 calls per hour, or 1,440 between the hours of 10 p.m. Friday and 6 a.m. Saturday, just about the time when useful citizens are indulging in nature's restorative. One angry man, who, by the way, goes to church regularly at least twice a year (at a nickel per visit), and who has heard something of the virtue of forgiveness, wants to know which he must forgive—the cow or the owner. If the latter is a bigger man forgiveness would be the wiser move, and as for the old red cow, for that must be its color, our friend felt very much like consigning it to a place, where red, we are told, is the predominating tint.

WHEN WE WERE NOT SO OLD

Alderman John Turner is esteemed to tell stories that are truthful. More, he is known to actually do so. Alderman Turner's word will be taken for any fact either of romance, history or business. And that is saying a good deal for the syndicate of aldermen.

Recalling some incidents of the past, and referring to the days when the Grand Trunk trains reached Lakefield by way of Downer's Corners and the old Cobourg and Peterbroough right of way, Alderman Turner relates the following anecdote of travel.

One day a stranger, bound for the Stony Lake waters, and needing some camping accessories—which it may be here said, Alderman Turner supplies of the best—came to the store and bought. He enquired how he was to reach Lakefield, and was directed to the Grand Trunk station. The train going out at two o'clock, and Turner having a batch of goods going up the lake, Alderman Turner—plain John Turner at that time—drove over to Ashburnham, caught the train at the street crossing, dumped on his load and turned, being a Turner, to drive back. A man approached him and asked him if this was Lakefield.

"No," said Mr. Turner, "you're about ten miles from it." And then he saw it was his friend and customer of the morning. "What in the world," he asked, "are you doing here, you ought to be in Lakefield. What did you get off here for."

"Why, darn it," said the man, "you told me it was about thirty minutes run, and I've been on this caravan now for over forty minutes. I thought I ought to be there and got off."

The presence of mind which characterizes Alderman Turner when engaged in conciloric debate, was then a part of his make up. He bundled the stranger into the delivery waggon, broke the speed limit, and reached Nassau in time to catch the train, and make one man happy. Fact.

KID GLOVES
T. C. Elliot opens this Fall, one of the largest Kid Glove Departments in Peterborough All the best makes are shown — all shades

OBITUARY

MRS. ESTHER FENTON

The death occured this morning at 6 o'clock at the home of her daughter, Mrs. McCarthy, 612 Concession Street, of Mrs. Esther Fenton. The deceased was eighty years of age and is survived by three daughters: Mrs. A. McCarthy, Ashburnham. Mrs. J. McVicar, Brantford; and Mrs. J. A. Benton, Meridan, Idaho. The body will be sent to Brantford for burial.

"The Palace Grocery"

Tourists' Supplies

You may step into our Grocery Store to-day or to-morrow and fill your basket with table supplies in every delicacy which you may call for.

New Niceties and Novelties

for Tourists, Cottagers and Pic-Nickers

GRAHAM & CO.
293 GEORGE ST.
Lundy's New Block, Nearly Opposite Opera House. — — — Phone 485.

The Quaker Oats Co. wish to engage a number of girls. The work is agreeable and not laborious. Apply promptly at the mill office.

A NEW FIRM OF PAINTERS

Paper Hangers Etc.—Messrs. W and A Kingdon in Business Here

Messrs. W. and A. Kingdon, practical housepainters, paperhangers, guilders and decorators, is the name of a new firm with headquarters at 672 Water street.

For the last five years Mr. A. Kingdon has had charge of the painting department of the Peterborough Ca[illegible] Mr. Kingdon, Sr., is widely and favorably known in Peterborough.

His decorative painting at the Grand Opera House, which he did while in the employ of J. J. Turner & Sons, gives evidence of excellent taste and mature artistic ideas.

FOR SALE
Second-hand Sewing Machines at the Singer Sewing Machine Company's store. For Saturday machines from $5.00 up. Four drop head machines

LETTERS TO THE EDITOR

The Review does not hold itself responsible for opinions expressed by its correspondents

To the Editor of the Review.

Sir,—Is it necessary that an accident should take place before steps are taken to limit the speed at which automobiles and motor bicycles are driven through our streets? Ignorant or criminally careless boys (names at present omitted) are making our thoroughfares dangerous for both elderly people and for children. Why should a small percentage of ostentatious possessors of automobiles terrorize the rest of the community? The fact that they are apparently sufficiently well-to-do to own such a vehicle should make them considerate of the feelings limbs and rights of those less fortuante whose poverty is sufficiently advertised by the contrast to entitle them to ask that they be allowed to continue their obscure existence and faltering steps unnoticed and [illegible]ed.

VIATOR.

BOGUS COINS THAT ARE NOT BOGUS

St. Catharines, Aug. 12.—This city and other towns in the Niagara district are being flooded with bogus 25 and 50-cent pieces. The banks are warning people to look out for the bad money. The counterfeits are excellent imitations of the genuine coins and it is said about the only way to detect them, as they ring true, is through a slight oversight on the part of the maker. In the genuine coins the crowned head is upside down when the reverse side is read, in the spurious ones both sides are topped the same. It is believed the bogus coins were manufactured in Buffalo and this district is being planted with them first.

Mr. J. H. Ferguson, the manager of the local branch of the Bank of Nova Scotia, when seen by the Review today, said he had received quarters such as described above, and stated they were not bogus, but were sent out by the Canadian mint.

He did not know why the change in the position of the head was made on the new coins, but presumed that it was done so in order to distinguish them from those from the English mint.

Hence another sensation explodes.

ELDERLY LADY INJURED; MATTRESS FELL ON HER FROM 2nd STORY WINDOW

Mrs. Condon, an elderly lady, of Douro, had her head badly bruised and cut [illegible] afternoon. While standing under the upper storey window of the Peterborough Mattress Company's factory on Hunter street, a mattress fell from the second window, a corner of it striking her on the top of the head.

She was stunned for a few minutes and the wound bled profusely. A gentleman who was passing rendered first aid. The wound, while not serious, was painful. Her husband called for her and she was driven home.

The gentleman who bound up the wound is a New York newspaper man who is in the city.

An August Bride

KIDD—PALLIN

The home of Mr. and Mrs. J. H. Pallin, Evergreen Terrace, Jermyn, was the scene of a pretty wedding on Wednesday, the 10th inst., at 10 o'clock, when their youngest daughter, Miss Caroline Elizabeth, was united in holy bonds of matrimony to Mr. Frederick A. Kidd, of Indian River, formerly of Vancouver. The ceremony was performed in the beautifully decorated drawing room under an arch of ferns and hydranges. The officiating minster being Rev. Mr. Johnston of Keene Methodist Church. The bride was given away by her father and the wedding march was played by Miss Fannie Pallin, sister of the bride. The bride looked very pretty in a dress of white silk mull with trimmings of pointed lace and insertion and wearing the customary veil with orange blossoms and carrrying a shower bouquet of white roses and carnations and wearing an amethyst necklace, the gift of the groom. The young couple being unattended.

After the ceremony and hearty congratulations were bestowed upon the young people, the guests sat down to a sumptuous wedding repast. The large number of useful and costly presents testified to the high esteem in which the bride was held. She was one of Jermyn's most pouplar young ladies and will be greatly missed.

Mr. and Mrs. Kidd left on the 2.09 p.m. G. T. R. train amid showers of confetti and good wishes for the Thousand Islands. The bride travelled in a canard tailored suit with hat to match. After the honeymoon Mr. and Mrs. Kidd will reside at 561 Bethune Street, Peterborough.

LAWN BOWLERS' EXCURSION
on Thursday, Aug. 18. Train leaves G.T.R. station at 1 10, arrives Cobourg 2:00 p.m. Returning, leaves Cobourg at 8 p.m., giving six hours to take in the horse show and sights of the town. This is the weekly half-holiday in Peterboro' and everybody come. 4d

Amateur Photographers

We place at your disposal years of experience in matters photographic.

Let us show you what your exposures are capable of yielding when properly handled, and remember, if your pictures are too small we can enlarge to any size from a good film.

THE ROY STUDIO
140½ Hunter Street
Always Get Roy's Famous Souvenir Post Cards

PERSONAL

Mr. and Mrs. G. W. Vance, Miss Louis Vance, Miss Lallie Vance and Mr. J. A. Vance, of Millbrook, motored to Peterborough to-day and registered at the National Hotel.

The size of the bread loaf in Chicago is to be passed upon by the Supreme Court of the United States.

PETERBOROUGH WILL BE WELL REPRESENTED ON QUEEN'S OWN REGIMENT

Several Peterborough boys are going to England with the Queen's Own, Mr. Walford Hatton, a private in that regiment, and a son of Mr G. W. Hatton, barrister, informed the Review to-day.

The regiment will leave Toronto to-night for Montreal, and Montreal to-morrow for Quebec. They will sail on the "Megantic" for Liverpool.

The Peterborough people who will go with the regiment are Sergt.-Major Brittain, drill instructor of the Queen's Own; Pte. Walford Hatton, Pte. A. Wood, son of Mr. R. E. Wood, County Crown Attorney; Pte. Holden Blackwell, son of Mr. W. Blackwell, the local architect, and Herbert Routley, son of Mr. C. B. Routley.

THREE ACCIDENTS

William Dixon, an employee of the William Hamilton Company, is in the Nicholls Hospital with his right leg broken above the ankle. A large piece of boiler plate fell on it. Dr. Morgan set the fracture and Spence's ambulance took the injured man to the hospital.

Dr. Young dressed a bad wound in the hand of a young man named Parent. The injury took place at the C.G.E. works this morning. A finger was taken off.

A scaffold partially collapsed yesterday at All Saints' church and Mr. Mountjoy, a carpenter, employed there, was thrown to the ground and slightly injured.

ADAMS FRIDAY AND SATURDAY SALE OF MUSLIN BLOUSES and WHITEWEAR

$1.50 and $1.25 Blouses for 75c

15 dozen beautiful fine quality Muslin Blouses, with embroidered fronts and trimmed sleeves, open back or front, sizes 34 to 44, extra value at $1.25 and $1.50 FRIDAY and SATURDAY for............... **75c**

See these Blouse Snaps in our window

$1.50 to $2.25 Gowns and Skirts for 98c

7 dozen Skirts and Gowns, made of fine quality cotton and Lonsdale, beautifully trimmed with lace and embroidery (some slightly soiled and mussed). These skirts and gowns are all odd lines formerly sold at $1.50, $1.75, $2.00, $2.25. For a quick clearance, all at one price, your choice for...... **98c**

All Lines of Summer Goods selling at Reduced Prices

HARRY ADAMS

PETERBOROUGH PUPIL GETS SCHOLARSHIP

W. Adamson a pupil of the Peterborough Collegiate Institute is to be warmly congratulated on obtaining the Prince of Wales $160 Senior Matriculation Scholarship.

PETERBORO' CO. INCORPORATED

Special to the Review.

Ottawa, Aug. 13.—Ernest Vivian Moore, engineer, Peterborough, is one of the incorporaters of the International Peat Engineering Company, with headquarters at Windsor, capitalized at $2,000, and was to-day granted federate incorporation.

Summer Drinks

A wholesome, health-giving and cheap summer drink, free from any mixture or acids, etc., is Lime Juice diluted with water or soda water.

Lime Juice, large bottles..........	35c
York Springs Ginger Ale Aerated..	95c doz.
York Springs Ginger Ale, Dry.....	$1.10 doz.
York Springs Cider	95c doz
York Springs Soda Water	95c doz.

Empty bottles paid for when returned.

E. F. MASON, GROCER 429 GEORGE-ST.
Telephone 78.

Veil Pins Hat Pins

Outing days are here and the necessity for Seasonable Jewellery becomes insistent.

Our Stock of Dainty VEIL PINS, HAT PINS and other little Pins of Gold for breezy Boating and Auto Drivers, is worthy of Inspection.

Schneider's
391 George Street, Peterborough

W. & A. Kingdon
PRACTICAL PAINTERS, PAPERHANGERS DECORATORS, GILDERS, ETC.
ESTIMATES GIVEN.
All work guaranteed. First class and only the very best materials used.
Orders promptly excuted.
A share of your patronage is solicited.
Our aim to merit your recommendation.
Address — 762 Water Street

Grand Shooting Gallery
Opened this week over THE SHOE SHINE PARLOR
3 Shots for 5c
At the Bullseyes. 2 Shots for 5c at the pipes. Hit a Pipe and Get a Good Cigar.
WE CLEAN HATS.
YEOTES BROS.
37-389 —— George Street

INSURANCE AND REAL ESTATE
MIGHT & TAYLOR
Wish to inform the public that they have opened up a Real Estate and Insurance office at 376 Water-st
W. MIGHT, formerly 326 George-st.
A. TAYLOR, of the firm of Bell & Taylor.
376 Water-st. Phone 66

Real Estate
City and Farm Property for sale or to ren
MONEY TO LOAN.
C. BLEWETT, 332 George-st., Peterboro Office Phone 1221, House Phone 566

DELICIOUS ICE CREAM
Ice Cream such as we make is really delicious this warm weather.
We go to the utmost care to secure the very surest ingredients to put into its making
The choicest of flavorings and richest of creams combined with years of experience result in a delightful product that cannot be excelled.
We're absolutely confident of everything we say and want you to make us prove it.
Cool Parlour with three electric ceiling fans.
COLEMAN BROS.
[illegible] George St.

Melting Prices at STENSON'S RIDDANCE SALE
MEN'S OXFORDS, sold rgularly at $4, $4.50 and $5. Riddance Sale Price only $2.98
MEN'S PATENT COLT BLUCHER BALS., sold regularly at $4 to $5. Riddance Sale $2.48
MEN'S INVICTUS SHOES, sold regularly at $5. Riddance Sale Price $3.48
WOMEN'S KID and PATENT COLT OXFORDS, sold regularly at $3.50 and $4.00 Riddance Sale Price $1.95
WOMEN'S DONGOLA and PATENT COLT OXFORDS, sold regular at $3.00, Riddance Sale Price $1.39
WOMEN'S DONGOLA OXFORDS, sold regularly at $1.75 and $2. Riddance Sale... 98c
Boys', Misses and Children's Shoes similarly reduced in price.
20% off all Trunks, Valises and Suit Cases.
J. T. STENSON & SONS
364 George Street
Telephone 73

THE PLACE FOR FRUIT
Fresh shipment every day. All in prime order.
NEW VEGETABLES
Cabbage, Cucumbers and all such like seasonable delicacies. We have them all fresh.
MINICOLA BROS.
WHOLESALE AND RETAIL
Hunter Street - Both Phones 337

SCOTLAND YARD INSPECTOR IN THIS VICINITY THURSDAY

It was suspected on Thursday that Inspector Dew of the Scotland Yard, and the man who gave Crippen the over-ocean chase, was in this vicinity, but inquiries in the matter were of no avail, and when the Review reporter, in his query for facts, suggested that he was the idea was scouted. When there was no fruit to be picked from two or three trees of inquiry, it was given up as a hopeless task, but apparently the Review's informant obtained his information through a reliable source, as the following from the Lindsay Post will show;—

The Post received the following message this morning, which is correct in every detail.

The famous detective, who has achieved a world wide notoriety through his arrest of Dr. Crippen, arrived in town on Thursday from Toronto, in company with another member of the Scotland Yard force. They registered at the Simpson House as Louis Ambrose and George McGann. About six o'clock a Post reporter while admiring the Oklahoma car in front of the Simpson House, noticed a gentleman in the rear seat whose appearance resembled somewhat the photos of the detective appearing in the papers. Sure enough "Mr. Ambrose," as the gentleman called himself, was none other than Detective Dew. The Post man, in response to a query, admitted being a newspaper man, and the detective lost no time in leaving the car. His brother detective appeared on the scene a few minutes afterwards in company with several others, and the car was headed for Fenelon Falls.

Later in the evening it leaked out that several well known citizens had been quietly informed that "Mr. Ambrose" was the great detective. He has until August 31st to report in connection with the Crippen affair, and was, in the meantime, touring a portion of Ontario.

MAKES BROAD STATEMENT

Special to the Review.

Ottawa, Aug. 13.—At the relief of Derry celebration at Kemptville, near here, Grand Master Barney, of Orange Lodge, Eastern Ontario, regretted the change of the oath of accession, and said Protestants were not getting their rights with respect to school treatment in Ontario. He referred to the situation in Spain, claimed the Pope was not allowing Protestants the freedom there that they should have, and said, "Rome has been kicked out of France and will be kicked out of Spain.

Other public issues were touched on by speakers.

CITY NEWS ITEMS

Choice Dairy Butter

Dairy butter for sale at 23 cents per lb. Walter M. Roebuck, corner Water and Smith streets.

Pianos to Rent.

Pianos and organs rented from $1.00 per month up. Six months' rent allowed in case of purchase. The J. M. Greene Music Co., Limited, George st.

Opening of Brock St. Roller Rink

It is understood that the Brock Street Roller Rink will open next Thursday for the season with a band in attendance.

Boston Cafe

Have you tried our coffee? Well! Take it from us, its the best in town. Fresh pies every day like mother couldn't make. eod

Moving Pictures

If you wish to see the largest moving pictures and the best in the city, and the very best high-class vaudeville, and listen to a first-class orchestra, go to the Grand Opera House this afternoon at 2.30 and 4 o'clock, and to-night at 7.30 and 9 o'clock.

Attend the Lawn Social

The Ladies' Aid of St. James' Methodist Church will hold a lawn social at the home of Mr. Kitney, River road, on Tuesday, August 16th. Refreshments will be served and a good programme provided. Admission fifteen cents. d2

The Quaker Oats Co. wish to engage a number of girls. The work is agreeable and not [illegible] the mill office.

Will Officiate at Mass

Father McGuire and Father O'Brien, the two young priests who were ordained on Wednesday at Downeyville, are guests at St. Peter's rectory and will officiate at the 9.15 and 10.30 mass at St. Peter's cathedral to-morrow.

At Murray St. Church

To-morrow at Murray street Baptist church, Rev. W. Carey Sage, who preached the associational service here last June, will conduct services both morning and evening at Murray street Baptist church, both morning and evening. Everybody welcome.

Huckle Berries and Long Black Berries arriving daily Also Sweet Corn and Vegetables fresh every morning at S. A. OKE'S 340 George Street Phone 275.

Noteworthy Engagement

The Aborn Grand Opera, one of the most celebrated grand opera organizations in America, will be at the Grand on September 28th, in an opera that will be announced shortly. The company carries its own orchestra of eleven pieces.

The Beginning of Bread

A new and novel Bread Book has just been issued by the Passenger Department of the Grand Trunk Railway. The cover is an imitation of a bread basket Inside the "basket" are a number of illustrations picturing the bread winners at work, ploughing, reaping and threshing scenes, and running through the pictures are the wonderful stories of progress and development of that wonderful West now waking at the touch of the steel fingers of the Grand Trunk Pacific

James Grassham, a blacksmith, while fishing in Lake Corning, Ark., opened a mussel to get bait, and found a 15 grain pearl.

$26000 FOR A SILVER MINE IN GALWAY

Big Strike of Silver Ore on Property of Henry Hunter — Peterborough People Interested in Adjoining Property of Six Hundred Acres.

There is a saying that "there's still life in the old horse," and this this might be adapted to read, there's still or in the old mine," in connection with a sale for $26,000 it is reported of a silver mine in Galway, the property of Mr. Henry Hunter. The mine was a hopeful proposition some years ago, but operations were suspended, only spasmodically taken up at the mine since then. The other day, however, a rich strike of silver was made, with the result above mentioned.

There is an iron mine only a few yards from this one, and Mr. G. W. Hatton, with others, are interested in it. The property is six hundred acres in extent, and the owners of it are naturally aroused over the recent big find in the adjoining property.

Yesterday Mr. Hatton, accompanied by Mr. W. J. Kearns and Mr. J. H. Burnham, who went in a legal capacity, Mr. Hatton informed the Review, autoed seventy-two miles to visit the iron mine.

The populace of Galway and the surrounding country are much excited over the sale of the Hunter mine, and every farmer will be on the alert for ore on his own property.

THESE CANOEIST TOOK THE TRAIL THAT LED TO NOWHERE

These two paddlers were on a cold scent. They were from Rochester and wanted to go to the lakes in a canoe by the canal trip. They called at a George street place of business inquiring where they might rent a canoe and were referred to a place where they might get one. The man from whom the canoe was rented gave them instructions as to how to reach the lift lock, and they started out. Imagine the surprise of the man they approached first in their inquiries for a canoe when he saw them at six o'clock yesterday evening scraping it up the Otonabee in front of the Quaker Oats mills. being unfamiliar with local conditions, it is presumed they unintentionally offered an insult to Peterborough by mistaking that humble gangway, the Hunter street bridge, for the celebrated liftlock. The paddlers eventually abandoned the idea of making the trip last night.

PURCHASED PROPERTY AND WILL OPEN THREE STORES IN THE NEW BUILDING

A valuable piece of property was purchased this week by three prominent merchants of the city, namely, Messrs. R. Cand, J. T. Braund and J. M. Greene, and the preliminary operations are now under way for the erection of a building upon it.

The property is situated on Charlotte street, just on the west side of Parker's Dye Works, at the Charlotte street bridge. There is a frontage of fifty-four feet and twelve feet right of way besides. The lot also has a depth of about one hundred and eighty feet, running nearly half way back to King street.

It is the intention of the purchasers to erect a large and handsomely-fitted two-storey building here, or, perhaps, a three-storey. It will be divided into three stores. The J. M. Greene Music Co. will likely occupy a double store, and the other one will be for rent or for sale.

The property here is splendidly located for business, and the price was reasonable, about fifty dollars a foot being paid. It was bought from Mr. H. Rush.

Concrete floors and water-proof walls will be built over the creek, so that the water will in no way affect the value of this site.

The above-mentioned purchasers had been looking at the property next to the customs house as a suitable location, but came to the conclusion that it was not so satisfactory, either from a financial or public standpoint, as their purchase.

Mr. Shurter, the well-known local concrete contractor, will have charge of the concrete work. The erection of the building, which will be commenced as early as possible, will undoubtedly raise the value of the property along the street south of it.

Mr. R. C. Braund is also engaged rather extensively in the erection of a number of houses in the south end of the city, in the neighborhood of Jackson avenue.

THE WEEKLY PILGRIMAGE

The weekly pilgrimage of the ruralites of this part of the country to the market square of Peterborough took place this morning. By ten o'clock all had assembled, and the usual ceremonies commenced. Brother Ferguson began to repeat the prices of his commodities which were as follows;—"Potatoes, 30c a peck; fine potatoes, my sales have been large already; cucumbers, 12 to 15 cents, large, attractive and ripe. Apples now are 20c a peck, although some are five cents less. All I want for these rosy tomatoes is the small, wee sum of 10 cents."

Carrots and large white onions, three bunches of each, for ten cents.

Butter to tempt the palate was still 25 cents a pound, and 20 cents for freshly laid eggs continued to hold the ground.

Cabbages, beets and cauliflowers, as usual, were there in full force.

The cabbages were five and seven cents, the beets five cents a bunch, or three for ten. Cauliflowers called for fifteen cents, and a pair of juicy chickens were seventy-five cents.

The market, taken altogether, presented a very busy and animated scene to-day.

Apples seemed to be most in demand, and some of the farmers made large sales.

Hay was not in evidence at all, neither was the proverbial pig.

The farmers reported a general satisfactory condition of affairs prevailing in the country.

THE CANADIAN LADY
For style, wear and comfort try "The Canadian Lady" Boot at $3.00, $3.50 and $4.00
T. C. Elliot, 392 George Street.

Five persons were killed when the auto in which they were, was struck by a train at Cape May, N.J.

The Peterborough Conservatory of Music
302 Hunter Street
Every branch of music taught from Kindergarten to Graduation. Faculty of 20 resident and visiting Teachers, including such well known artists as Henry J. Lautz, Vocal Master of the Toronto Conservatory of Music, Miss Lina D. Adamson, Violiniste, Toronto Conservatory of Music, Miss Laura Newman, late of Vienna, Austria, Piano.
Complete course in Piano, Organ, Vocal, Violin and other orchestral instruments
Pupils prepared for examination at the University of Toronto and for the Toronto Conservatory of Music. Special Classes in Theory.
RUPERT GLIDDON, Musical Director

Name Was Left Out

Miss Frances McNamara should have been credited with passing both the Junior Matriculation and Normal School examinations.

Her name didn't appear in the Toronto papers and was apparently not handed in by the department.

TO RENT
NO. 40 ROBINSON ST., 7 ROOMS, Hot Water heating, modern conveniences. Apply—50 Robinson Street. 4d

NOTICE
MILLINERY SCHOOL
A class in Millinery will be held at the Y.W.C.A., commencing Sept. 12 to 26th. All wishing to learn should avail themselves of this grand opportunity, for it may be your only chance of learning this way. It is the best and easiest way to learn. No time or money wasted. You can secure a good position after learning. Satisfaction guaranteed. Afternoon and night class. Complete course $10. All wishing to learn consult MISS GATES, Sept. 10th, at the Y.W.C.A.

Lakefield and Stoney Lake Route
Time Table—Season 1910
Steamers Stoney Lake, Empress and Islinder, until further notice will connect at Lakefield with all trains for Stoney Lake.

Read Down A.M.	P.M.	P.M.		P.M.	Read Up A.M.	P.M.
Lv. 9.15	1.15	6.15	Lakefield Ar	6.00	9.00	4.15
Ar. 9.45	1.45	6.45	Young's Point Lv	5.30	8.15	3.30
9.55	1.55	6.55	South Beach	5.20	8.05	3.00
10.30	2.45	7.45	McCracken's L.	4.30	7.15	2.45
11.00	3.00	8.15	Juniper Island	4.00	7.00	2.30
Ar.	5.00	9.00	Breeze's	3.00	6.00	2.00
		9.39	Crowe's Landing		5.50	
Lv. 11.30	3.30	8.45	Mt. Julian, Viamede	1.30	6.15	12.80
Ar. 12.00	4.00	9.00	Burleigh Falls	1.00	6.45	12.00

Meals served on board.
Monday mornings steamer will leave Mt. Julian at 5.00 a.m., Juniper Island 5.10 and McCracken's 5.20. Connecting with 6.40 train for Peterborough, arriving at Peterborough at 7 a.m.
MEALS SERVED ON BOARD.
Company reserves right to change time table without notice.
Tickets honored by Str. Lintonia, Capt. Gray, for passage between Peterborough and Stoney Lake, through the canal only.
For excursion rates, dates, etc., write to the
Stoney Lake Navigation Co.'y
Young's Point,
F. G. YOUNG, Gen. Man.

FRENCH DRY CLEANNIG AND PRESSING
Old and new customers will find that they will have the same first class work and promptness as formerly, in either stores.
Con racts taken. We call for and deliver [illegible]
TWO STORES:—
173 Simcoe St. - - Phone 669
204 Charlotte St. - - Phone 575
Machine Phone 357.

BUILDINGS FOR SALE
TENDERS
will be received up to
TUESDAY, AUGUST 16, 1910
by J. H. Larmonth, Manager of the Peterborough Light and Power Company, for the buildings lately occupied by the Colonial Weaving Company, next to the Auburn Power House.
THESE BUILDINGS AND CONTENTS MUST BE REMOVED WITHIN THIRTY (30) DAYS
from the time the tender is accepted. All information and permission to see the inside of the buildings can be obtained at the office of the Peterborough Light and Power Company.
Tenders must be made on the form which can be had at the office of the Peterborough Light and Power Company, and must be accompanied by a marked cheque for fifty ($50.00) dollars which will be forfeited, if buildings are not removed within the 30 days.
These buildings contain a large quantity of first-class timber, lumber and brick also a good boiler and a quantity of piping.
The lowest or any tenders not necessarily accepted

ALL Accounts
Owing to A. L. Talbot Grocer and Butcher, must be paid on or before August 15th, 1910, or they will be placed in solicitor's hands for collection after this date. Any accounts presented for payment at 243 George Street, corner of Sherbrooke will be receipted.
A. L. TALBOT
412 GEORGE STREET

PHOTO SUPPLIES
A full line of Anthony Scovil Goods, Cycko Papers, Kodaks and Cameras.
HIGH-CLASS PHOTOGRAPHY
[illegible] produce portraits of merit--pictures that please
The Lendrum Studio
170 CHARLOTTE ST PETERBOROUGH

BARGAINS! BARGAINS!
READ THEM OVER
A Few of the Many Bargains Written Here to Induce You to Look Where You Can Save on Your Purchases

CHINA WARE
Assortment of china in sugar and cream sets, cake plates, salad bowls, etc., choice 29c
30 celery trays in Japanese and Austrian china, also rose jars, comb and brush trays, regular up to $1.75 ea. Choice for 79c
10 cocoa jugs, assorted, each... 49c
50 jardineres, tinted, majolica ware, yours at 37c
100 art vases, pretty designs, up to $2 each, on sale 49c
50 fancy china cups and saucers, each 10c
100 dozen white cups and saucers, per dozen 59c

SUNDRIES
30 dozen Nevada silver tea spoons, regular 85c for 59c
10 dozen table spoons, regular $3 dozen fo. each 13c
20 ice picks, regular 15c for 8c
25 lawn hose nozzles, reg. 50c for 15c
10,000 ladies' visiting cards, fine quality cards for 8c
Imperial club playing cards, Goodall's make, clearing at 15c
200 dog collars, 25c for 15c
100 tooth brushes, 25c for 15c
100 dressing combs, 30c for 15c
20 ladies' hand bags up to $2.25 for 67c
75 bristle cloth brushes for 15c
30 ebonized hand mirrors, 25c for 15c
200 sample hair brushes, 25 per cent off regular price .....
80 baseballs, $1.00 for 25c
30 dozen white celluloid handle knives ..... $1.48, $2.89, $2.?8
500 assorted linen writing pads, 80 leaves, each 5c
Marguerite note papers and envelopes to match, 24 sheets and 25 envelopes for 9c
Carving sets in cases at bargain prices

WALL PAPER
1000 rolls grounded wall paper, clearing at per roll 1c
500 rolls grounded wall paper, pretty design, with 9 in. border, per roll 3c
15 patterns wall paper suitable for parlors, halls and dining rooms, regular 25c clearing at 15c
1600 quarts house paint, regular 50c, clearing at 30c

379 GEORGE ST. PETERBORO' | ROUTLEY'S | 262 QUEEN ST. TORONTO

O'Keefe's
Special Extra Mild Ale

Brewed especially for those who can't drink ordinary Ale. It's extra mill and extra fine. Has the rich, creamy delicious flavor of the finest old English Ales.

And the seal stoppers enable you to open the bottles easily and without getting cork or tinfoil in the Ale.

"The Beer that is always O.K."

It is brewed of choicest hops and malt, in Canada's model brewery. It is the ideal beverage for those who prefer ale to lager.

As a summer tonic—to build up the system—this "O'K" Ale has no superiors.

O K

203

MARVELOUS INVENTION PHOTOGRAPHS PLANTS, SHOWING ACTUAL GROWTH

The latest discovery, says a Paris correspondent of the Kansas City Times, is a method of taking photographs at the almost incredible speed of two thousand pictures a second. The inventor is Louis Bull, a young American scientist, who is settled in Paris. By this discovery it is possible to look at many natural processes which before this could only be guessed at.

For instance, it is possible to watch plants growing, and see every movement of the most rapid insects. This science is called ultra-rapid cinematography. It is distinct from ultra-microscopic cinematography, another recent invention, by which it is possible to see the movements of microbes and other things invisible to the naked eye.

The new ultra-rapid cinematograph shows how a fly or bee or other flying insects uses its wings. What is to the ordinary person a mere confused buzzing of wings, becomes a clear and orderly process with this machine. One series of these pictures shows 19 pictures of an ordinary house fly. The movements represented here occured in the space of 1-105th of a second of time, and yet each one is seen more plainly than if an elephant were walking slowly before the observer.

Anyone can see from these pictures that the fly does not start flying by buzzing his wings, as most people suppose. He depresses his wings very much as an aviator depresses the planes of his flying machine before starting. Then the fly gives himself a "take off" with his legs and when he is fairly in the air his wings start buzzing.

Perhaps the most curious series of ultra-rapid cinematography pictures is that which shows the course of a rifle bullet through a soap bubble. The movements here depicted in 17 pictures occupied exactly 1-125th part of a second. You see the bullet approaching the bubble inward for some distance before it breaks it.

At last the bullet pushes through the skin, but the skin reforms behind the bullet and falls back into the original position before the bullet reaches the farther side of the bubble. When the bullet passes out of that side it leaves a hole and destroys the bubble. You see it fade away to a drop of soapy water.

It is interesting to know the details of the methods by which these photographs are taken. To photograph an insect in flight it is necessary to arrange things so that he will fly voluntarily across the photographic field. With this object the device is placed near a window, so that the insects which are nearly always attracted near the light, fly in that direction.

It is indeepensable to release the shutter at the precise moment when the creature traverses the photographic field. The system which succeeds well with ordinary flies consists in keeping the insect captive by holding one foot in an electro magnetic clamp connected with the circuit that controls the shutter. As soon as the insect starts to fly it puts the apparatus into operation.

SPORTING NEWS

LARGE RACE TRACK WILL IN ALL PROBABILITY BE BUILT IN PETERBOROUGH

There is every likelihood of Peterborough being incorporated on the Canadian racing circuit with Toronto, Fort Erie, Hamilton, Windsor and Ottawa, when the track at the capital is completed.

This is no idle speculation, but a project under serious consideration by Toronto horsemen, the Review learned last evening upon the best of authority.

Peterborough is looked upon favorably by the promoters of the scheme for two reasons. In the first place it is convenient to Toronto, and in the second place it is a good midway point between Toronto and Ottawa. And another thing that is to be taken seriously into considweation is the fact that the present track at the Driving Park is one of the fastest in Canada.

The amended Miller bill, which permits of race meets in Canada of only a week's duration, has made the horsemen realize that if they are to have a reasonably profitable racing season that it will be necessary to establish more tracks, hence the idea of including Peterborough in the circuit.

FISH AND GAME PROTECTION

A new departure, but one that should receive the approval of all sportsmen, marks the August isue of Rod and Gun in Canada, published by W. J. Taylor, Ltd., Woodstock, Ont. The greater portion of the reading pages is given up to the reproduction in full of the interim Report of the Ontario Fish and Game Commission. As a rule Government publications receive only scant attention and have but a limited circulation. In this instance, however, the Report, through its appearance in the Magazine will be brought prominently before the attention of sportsmen, not only throughout Canad, but also in the States, and the many suggestions and recommendations contained therein can scarcely fail to have some effect in a much wider field than the Province. The interest taken in Fish and Game protection is now general throughout North America and this document will be studied and quoted for a long time to come. The statement of existing conditions and the many recommendations for improvement will bear much consideration from sportsmen. Through their organizations they should let the Government know their views on these matters in order that legislation may be based upon at least some of them. The interesting experience gained in "Canoeing on Lake Superior" is concluded and the story told of Mr Vance's Pet Fox, while the capture of a big fish is related. For trapshooters the number is fascinating as it gves interesting accounts of many big meets and numerous smaller ones, showing the importance attached to this branch of sport throughout the Dominion.

BUY A PRIZE WINNING HORSE

Jones Brothers have purchased the valuable black hackney owned by Mr. Roland Denne. The mare is the winner of many valuable prizes. It is understood that a large sum was exchanged through the purchase.

Pleated skirts of all sorts are decidedly fashionable.

LAWN BOWLING

Two rinks came up from Keene on Thursday and beat the local rinks by one shot. Keene appears to have qualified material for an international contest.

In view of the above, all members of our club, who are willing or anxious to participate in the game with the Britishers on the 23rd inst., are requested to attend regularly between now and that date, so that we may be able to give a good account of ourselves in the coming game.

Two rinks from Keene paid a visit to the local club last evening and had a very pleasant, as well as a victorious, game, being one up at the finish. The players and score were as follows:—

Keene.		Peterborough.	
Mr. Smithson		J. P. Cunningham	
Mr. Lyons		L. Harrington	
Mr. Read		L. Bowes	
Mr. King		W. M. Lang	
Skip...	13	Skip...	17
Mr. McDougal		Ira Moore	
Mr. Vanstone		A. Belleghem	
Mr. Dunkley		Ed Runnells	
Dr. McWilliams		Dr. Holloway	
Skip...	17	Skip...	12

Majority for Keene, one shot.

BALL SCORES IN BIG LEAGUES

BASEBALL YESTERDAY.

Eastern League Standing.

Clubs.	Won.	Lost.	P.C.
Newark	65	43	.602
Rochester	62	42	.596
Baltimore	58	50	.537
Toronto	55	50	.524
Montreal	45	57	.441
Buffalo	44	57	.436
Providence	45	60	.429
Jersey City	45	61	.424

Tuesday's scores: Toronto 3, Baltimore 1; Jersey City 4, Rochester 0; Newark 7, Montreal 1; Providence 3, Buffalo 1.

Games to-day: Toronto at Baltimore, Montreal at Newark, Buffalo at Providence, Rochester at Jersey City.

National League Standing.

Clubs.	Won.	Lost.	P.C.
Chicago	64	33	.660
Pittsburg	59	38	.608
New York	57	40	.588
Cincinnati	50	42	.543
Philadelphia	49	49	.500
Brooklyn	41	59	.410
St. Louis	40	59	.404
Boston	36	67	.350

Friday's scores: Chicago 5, Boston 3; Pittsburg 3, Brooklyn 2; Cincinnati 5, New York 4; St. Louis 11, Philadelphia 2.

Games to-day: Pittsburg at Brooklyn, [illegible] at New York, Chicago at Boston.

American League Standing.

Clubs.	Won.	Lost.	P.C.
Philadelphia	69	32	.683
Boston	60	44	.577
Detroit	58	46	.558
New York	57	47	.548
Cleveland	47	54	.465
Washington	45	60	.429
Chicago	42	59	.416
St. Louis	32	68	.320

Friday's scores: Washington 9, Cleveland 0; Chicago 4, Boston 3; Philadelphia 7, Detroit 4; St. Louis 5, New York 4.

Games to-day: Boston at St. Louis, New York at Chicago, Philadelphia at Cleveland, Washington at Detroit.

GIRL EMPLOYED AS STABLE BOY

Regina, Sask., Aug. 13.—Despairing of earning a living in the vocations to which women are limited, Georgie Scott disguised herself as a boy, and amid the rough characters who "follow the ponies," found employment at the local exhibition grounds as stable boy. She was getting along very well when she was missed, and when her action had been traced, the police were notified. A search of the stables disclosed the girl sleeping in boy's clothing in one of the stalls. She was arrested, along with several of the other employees.

"Independence Centennial of Mexico" September 1910

Through the Grand Trunk we have received a copy of a very handsome folder descriptive of Independence Centennial of Mexico, to be held in the city of Mexico during September, 1910, and it will afford a good opportunity for business men, manufacturers ,etc., as well as tourists, to pay a visit to this delightful country and see what has been accomplished in the past one hundred years. The Grand Trunk issue round trip tickets at low rates and full information may be had by calling on W. Bunton, City Agent, Peterborough, Ont.

WILLIS' FINE WIN

The Belleville Intelligencer has the following about the race so splendidly won by Willis, of the Y. M. C. A. here;

5-mile race—There were six entries for this event, namely, H. Vickers, F. Bryant, C. Wallace, J. O. Adams, Belleville; W. Willis, Peterborough, and J. Schuman, Trenton. At the start Willis took the lead and maintained it to the finish, although he was, on the last lap, closely pressed by Vickers, who made a desperate effort to win. Schuman was the third to cross the line. Time 30.49.

J. Corkery, of Peterborough, was a close second in the 100 yards open.

A grand success!

Such was the remark heard on every hand in reference to the picnic held yesterday afternoon in Holton's grove, West Belleville, under the auspices of St. Michael's church of this city.

It was estimated that between 3,000 and 4,000 persons were upon the field during the afternoon and evening.

Visitors were present from Peterborough, Trenton, Deseronto and other places.

LIGHTNING PRANK

Citizen, Ottawa.

Mrs. C. Sims, of Westboro, had great holes burned in the shoe on her right foot and her stocking cut into shreds, but the foot only slightly burned, by lightning which struck the house. Mr. and Mrs. Sims and their child were sitting at the door watching the storm on Wednesday night when the bolt struck and all three were rendered unconscious. The father and baby boy were not hurt and recovered in a moment, but Mrs. Sims' escape was miraculous. One half of the shoe is almost burned away, while the other half is untouched. The child's cot was also burned slightly and a hole knocked through the back of the house.

About 300 members of the American Order of Owls are in Rochester attending the national convention of the order.

Steer Straight

for the best beer ever brewed and you are sure to come to us. Our Bottled Beer is "Bottled Health." It means vigor and strength, a good appetite and high spirits. It is the best medicine for the weak and the best food for the strong. Keep our excellent Beer in your home as a beverage and you will have no need of a doctor. Nothing but the purest ingredients used in the brewing.

The Calcutt Brewing & Malting Co'y, of Ashburnham, Limited

KAWARTHA LAKES
Otonabee Navigation Co

Season 1910 TIME TABLE Season 1910

Steamers Otonabee, Monarch, Water Lily, Manita, Maid-a-Vale, connecting at Peterborough, Bobcaygeon and Lindsay with Canadian Pacific railway trains from Toronto, Buffalo, Detroit and all points east and west; and with Grand Trunk railway Peterborough, Lakefield and Lindsay.

BOBCAYGEON AND STONEY LAKE
STEAMER MAID-A-VALE

Read Down 9.02 a.m. Lv / 12.10 p.m. Ar C.P.R. Toronto / Bobc'g'n C.P.R. Ar 6.55 p.m. / Le 3.45 " Read Up

1.15 p.m.	Leave	Bobcaygeon Arrive	12.00
1.45	"	Sandy Point	11.50 "
2.15	"	Oak Orchard	11.00 "
2.35	"	Islinda	10.45 "
3.35	"	Buckhorn	9.10 "
4.00	"	Burleigh Falls	8.30 "
4.30	"	Juniper Island	8.00 "
4.45	"	Mt. Julian and Viamede	7. 5
5.00	"	Glenwood	7.20 "
5.25 p.m.	Arrive	Crow's Landing Lv.	7.00 "

PETERBOROUGH AND STONEY LAKE
STEAMER WATER LILY

Read Down 9.02 a.m. Lv / 11.28 " Ar C.P.R. Toronto / Pet'boro C.P.R. Ar 6.55 p.m. / Lv 4.38 " Read

1.00 p.m.	Leave	Peterborough Arrive	12.30 p.m.
3.30	"	Lakefield	9.50 a.m.
4.10	"	Young's Point	9.10 "
4.20	"	South Beach	9.00 "
4.45	"	Kawartha Park	8.35 "
5.10	"	McCracken's Landing	8.10 "
5.20	"	Juniper Island	8.00 "
5.50	"	Burleigh Falls	7.30 "
6.30	"	Mt Julian & Vi'mde (Str Water L'y)	7.00 "
7.30 p.m.	Ar.	Crow's Ld'g (Str. Maid-a-V) lv.	7.00 a.m

LINDSAY AND STURGEON POINT
STEAMER MANITA (From July 4th to Sept. 3rd

Leave Lindsay 9 a.m., 1.15 p.m., and 5.30 p.m. Returning, leave Sturgeon Point at 7.15 a.m., 10.45 a.m., and 3 p.m. Except Tuesdays and Fridays, when the steamer goes to Coboconk—Leaving Lindsay 9 a.m., touching Sturgeon Point, Fenelon Falls and Rosedale. Returning, will arrive at Lindsay at 5.30 p.m.

Commencing July 4th, steamer leaves Sturgeon Point, Mondays, one hour earlier than above schedule allowing passengers to connect with 7.50 a.m. C.P.R. train for Toronto; also with G.T.R. trains at Lindsay, going north and south.

PETERBOROUGH AND RICE LAKE
STEAMER MONARCH

Read Down 5.00 p.m. Lv / 7.47 " Ar C.P.R. Toronto / Pet'boro C.P.R. Ar 10.15 a.m. / Lv 7.42 " Read Up

Mondays leave Gores Landing at 6 A.M. and 4 P.M.
Tuesdays, Wednesdays and Fridays at ... 4 P.M.
Saturdays at ... 6.30 A.M.
Mondays arrive at Gores Landing at ... 1.15 P.M.
Tuesdays, Wednesdays and Fridays at ... 12.15 P.M.
Mondays leave Peterborough at ... 10.00 P.M.
Tuesdays, Wednesdays and Fridays at ... 9.00 A.M.
Saturdays at ... 4.00 P.M.

STEAMER OTONABEE

Largest and best equipped steamer on minor inland waters, open for excursions on waters from Barrie, Orillia and Jackson's Point, Lake Simcoe, all Kawartha Lake Ports, and Peterborough to Hastings, and Rice Lake waters.

Apply at office of the Company, Peterborough for information as to routes and camping locations.

W. H. ROBERTSON, President. R. PINCHIN, General Manager

NERVOUS, LIFELESS
DEBILITATED MEN

YOUNG MEN AND MIDDLE-AGED MEN, the victims of early indiscretions and later excesses, who are failures in life—you are the ones we can restore to manhood and revive the spark of energy and vitality. Don't give up in despair because you have treated with other doctors, used electric belts and tried various drug store nostrums.

Our New Method Treatment has snatched hundreds from the brink of despair, has restored happiness to hundreds of homes and has made successful men of those who were "down and out." We prescribe specific remedies for each individual case according to the symptoms and complications—we have no patent medicines. This is one of the secrets of our wonderful success as our treatment cannot fail, for we prescribe remedies adapted to each individual case. Only curable cases accepted. We have done business throughout Canada for over 20 Years.

CURABLE CASES GUARANTEED OR NO PAY

READER Are you a victim? Have you lost hope? Are you intending to marry? Has your blood been diseased? Have you any weakness? Our New Method Treatment will cure you. What it has done for others it will do for you. Consultation Free. No matter who has treated you, write for an honest opinion Free of Charge. Books Free—"Boyhood, Manhood, Fatherhood." (Illustrated) on Diseases of Men.

NO NAMES USED WITHOUT WRITTEN CONSENT. No names on boxes or envelopes. Everything Confidential. Question List and Cost of Treatment FREE FOR HOME TREATMENT.

Drs. KENNEDY & KENNEDY
Cor. Michigan Ave. and Griswold St., Detroit, Mich.

NOTICE All letters from Canada must be addressed to our Canadian Correspondence Department in Windsor, Ont. If you desire to see us personally call at our Medical Institute in Detroit as we see and treat no patients in our Windsor offices which are for Correspondence and Laboratory for Canadian business only. Address all letters as follows:

DRS. KENNEDY & KENNEDY, Windsor, Ont.

Write for our private address.

President Taft appointed a white man to succeed a negro as collector of internal revenue for Georgia.

The annual convention of the International Prison Commission is to be held in Washington, September 20.

Earl L. Stout, a seaman, saved three lives near the Norfolk (Va.) navy yard.

Miss Ethel Schwartz, at the risk of her own life, saved a little child from drowning at Dunkirk, N.Y.

The ONTARIO CONSOLIDATED MINES, Limited.

AUTHORIZED CAPITAL $350,000.00 PAR VALUE OF SHARES 25c EACH

10 acres in the richest part of Cobalt, the world's most famous Silver Field. 4 acres prospected, showing 6 well defined calcite veins. Shaft 60 feet deep and all necessary buildings on property.

Write for prospectus, maps and specia letter.

APPLICATIONS FOR STOCK FILLED IN ORDER OF RECEIPT.

For Further Particulars Apply

MERSON & CO.

Members Standard Stock and Mining Exchange

16 KING ST. WEST, TORONTO, CANADA.

"HOTEL LENOX" BUFFALO N. Y.

MODERN HIGHEST GRADE UNEXCELLED SERVICE.

Patrons may take Taxicabs or carriages from Depots or Steamboat Landings direct to hotel, charging same to The Lenox.

EUROPEAN PLAN
$1.50 per day and up

Attractive Restaurant Prices.

When in Buffalo stop at The Lenox. The accommodations and service in [illegible]

FIREPROOF THROUGHOUT

C. A. MINER, Mgr.

BE PREPARED!

Before misfortune happens by having your LIFE and PROPERTY insured.

We issue policies covering:—

Life, Fire, Accident and Sickness, Plate Glass, Marine, Tourists, Motor Boat, Burglarly, Liability, Automobile and Live Stock Risks.

For Full Particulars on any of the above lines call at—

W. H. HILL'S
GENERAL INSURANCE AGENCY
159 Hunter Street.
Phone 14, Bell or Machine
ESTABLISHED 1883.

How do you eat?

Some people eat with their palates—and others with their brains. To which class do you belong? Those who eat with their palates eat only the food that tastes good, no matter whether it **nourishes** the body or not. Those who eat with their **brains** eat food which supplies the greatest amount of **body-building material** in the most digestible form.

SHREDDED WHEAT BISCUIT

not only tastes good but IS good. It supplies all the elements needed for building sound bone, healthy tissue and good brain; and more, is easily digested.

Made in Canada of the choicest selected Ontario Wheat—A Canadian Food for Canadians. Served with milk or cream and sliced pineapple, fresh berries or preserved fruits, it is a healthful, delicious substitute for heavy meats and soggy pastries.

In Summer Make Your "Meat" Shredded Wheat

THE CANADIAN SHREDDED WHEAT CO., LIMITED
NIAGARA FALLS - - - - ONTARIO
Toronto Office: 49 Wellington St. East 2582

Scotland Yard Can Hold It's Own in Comparison With New York

London, Aug. 1.—Scotland Yard is the greatest crime-detecting organization in existenc. Any person versed in detective work will admit as much. No country has a more effective bureau. The New York Central Office is not its equal—certainly not its superior, taken as a whole. Its men have many characteristics which seem unfitting—even absurd—from an American viewpoint; but the things they accomplish are great.

Conan Doyle's stories really prove this, for they were all based on Scotland Yard exploits recounted to him by Scotland yard men. The wonderful feats of deduction attributed to Sherlock Holmes, though undoubtedly made more remarkable by the author, were founded on real cases.

FIRST USED THUMB PRINTS.

Sir Edward Richard Henry is present commissioner of police in London, and receives £2,000 a year. He is the man who suggested thumb prints as a means of identifying criminals. This system has been adopted in most of the countries of the civilized world.

Sir Melville Leslie Macnaughton is at the head of the detective service, and receives £1,200 a year.

The police headquarters of the metropolitan district of London is at Scotland Yard, and from this fact the C.I.D., or Criminal Investigation Department, takes its name. Frank Froest, whose name has appeared fre[illegible] the Crippen case, is the superintendent of Scotland Yard.

In order to understand the work of these English police, it must be remembered that they have entirely different kinds of criminals to contend with there—or rather they have the same kinds in entirely different proportions.

FEWEER MURDERS.

They have far fewer murders than the police on this side. America, of all modern civilized countries, is the place in which murder is practised most ruthlessly and abundantly. There's a reason, of course. America has those hordes of foreigners pouring in at Ellis Island constantly, and those hordes include the refuse of European nations, and this refuse furnishes a large proportion of the crimes which so swell the homicide statistics. The fact that the New York police cope as well as they do with the tremendous influx of foreigners—each foreigner is an unknown quantity—is a fact greatly to their credit. The London police have a more settled population to deal with, and they are spared much of the homicide problem.

FEW "YEGGMEN" ABROAD.

They have few "yeggmen," safe-crackers, and bank robbers nowdays. America is the field for that sort of operations, because its population is diffuse, its stores and banks are less safely guarded, its habits are more careless, and its criminals nevertheless are of the cleverest. England is a compact country, well settled, well protected, a place where all the means of prevention have been developed to the highest degree.

In that word prevention is the key to much of the work of Scotland Yard. That wonderful police machine bends all its energies to prevent crime, so that it will not have to go to the effort of hunting down the criminal after the wrong has been committed.

SECRET GALLERIES.

Many of the larger post offices in the United States—for instance, the branch one in the new Custom House on Bowling Green, New York City—have secret galleries in the masonry of the walls. From these galleries a person can obtain a view of the mail clerks at work without a possibility of being seen himself. Post office inspectors enter these galleries from time to time, unannounced, and watch the clerks. It is needless to say that in such post offices the number of letters stolen is not very large.

That is precisely the principle on which Scotland Yard operates to a large extent. It has a huge number of stool pigeons and informants. None of these are ever known as being in the employ of "The Yard," but they go their accustomed way, mingling with their own sort, be they murderers, thieves, anarchists, or what not, and from time to time they give the police hints of what is going to happen, and the police see to it that the plot is frustrated.

Meetings ar held in Hyde Park, and Socialists make violent speeches. There are always a few agents of Scotland Yard in the audience. They are not those tall, square-shouldered, square-toed fellows, such as a sophisticated New Yorker can pick out of almost any street crowd as "plain-clothes men." They look like all others. Perhaps one of them is that very hothead who is going to[illegible] suggesting that the King be hanged and that the Parliament buildings be burned to the ground. He is the fellow who, if a plot ever is formed to put his advice into effect, will inform Superintendent Froest secretly in time to have the ringleaders clapped into irons.

There are hundreds, indeed, probably thousands, of these informants, in the pay of the Crown, although their names never appear on any pay roll. The existence of this great staff of stool pigeons is one important difference between the London and New York police systems. It will be remembered that several of the New York commissioners have complained bitterly because they were compelled to do business entirely with detectives and never received any appropriation to establish "secret police." It would seem as though the very essence of successful "detecting" would be to have in the employ of the department men who would not be recognized as detectives. Yet practically nothing has ever been allowed to any public commissioner to pay stool pigeons and informants.

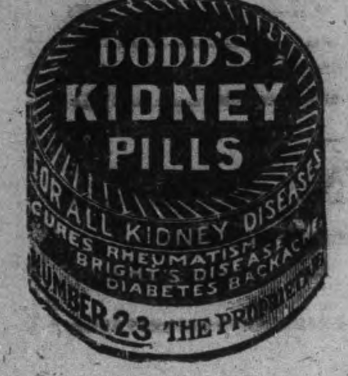

RESOLVED TO KEEP HOTEL

The Brantford Expositor says:—"Resolved to keep hotel and put the liquor business on a better basis, a number of representative hotelkeepers and wholesalers, all members of the local hotelkeepers' association, got together yesterday for a conference with Chief Slemin and License Inspector Eacrett. The nature of the conference was purely friendly, and the discussion took the turn as to the best way to keep undesirables away from hotel premises and to carry out the provisions of the law to the latter. President A. Howarth was chairman, and Messrs. A. A. Bixel and Fred Westbrook were among those present. Mr. Eacrett, representing the license department, stated that the most efficient way of preventing billed persons securing liquor was to notify the police department immediately one enters a hotel. This the hotelkeepers promised to do. In fact the undesirables who lounged and loafed around hotels will be told that their presence is not wanted.

As a result of the meeting, there are no $1.00 a day hotels left in Brantford, the Vendome, Grand Valley and others all raising their rates to $1.50 per day. The authorities were well pleased at the outcome of the meeting, and believe that they have the co-operation of the trade in carrying the law out. It is a noteworthy fact that sale during illegal hours has ceased in Brantford.

Woman's World

Little Princess Mary Her Father's Chum.

PRINCESS MARY.

England will now have three queens, the queen dowager, the new queen and Princess Mary. The latter is the only girl among the six children in the royal household and has long been a pet of the English nation. She celebrated her twelfth birthday on the 25th of last October and is said to be as pretty and lovable a little princess as ever lived outside a book of fairy tales.

Princess Mary was always a great favorite with King Edward, who kept her constantly in his company at Sandringham or Balmoral.

"Mary is as much a boy as the rest of them," her father said once. "She enters into the sports and recreations of her brothers with enthusiasm and can hold her own with them in most games."

Plays Cricket Like Boy.

She can play cricket and boasts of having once "clean bowled" Prince Arthur of Connaught with the first ball she pitched to him. She practically lives in the open air, fishing and boating continually throughout the summer.

Once last summer she and her brothers, Prince Edward and Prince Albert, were boating on the Thames when a skiff containing two Eton boys collided with their boat.

"Why didn't your mother teach you to steer before she let you come out on the river?" said one of the boys.

"Why didn't yours teach you manners?" replied the princess.

In common with her brothers she has been trained to be thrifty and to save the money allowed her. Each of the children receives a stated sum every week, never under any circumstances to be exceeded. In the case of Princess Mary, however, she need never ask for an exceptionally large allowance, for she has a savings account of no small proportions, accumulated by weekly visits to the post-office savings bank. She understands the system, does her own depositing and frequently verifies her account.

Plays Jokes Upon Brother.

While her brother, Prince Edward, now heir apparent, was at the naval college at Osborne she sent him a large, attractive looking parcel. As she had been delving into the mysteries of cooking and sending the prod[illegible] pected a feast and invited two friends to assist him in disposing of it. When the three of them opened the package, however, all they found was a wax faced doll dressed in the uniform of the Naval academy, bearing a tag in his sister's handwriting, "Isn't He Pretty?"

That the little princess is well educated may be gathered from the fact that her schooling began at the age of four years under a governess. At the age of eight Princess Mary was able to talk fluently with the French ambassador in his own language.

Lessons in the royal schoolroom begin at 7:30 a. m. in the summer and at 8 a. m. in the winter. There is an hour's instruction before breakfast, three hours before noon and two hours in the afternoon. Especial attention is paid to English history, in connection with which study frequent visits are made to the British museum for the inspection of original documents.

A Fashionable Cure.

If one could get well by going off to a fashionable sanitarium and making garden, why couldn't the same pursuit in one's own back yard prove as beneficial to the health and more so to the purse? Doubtless it would, but as with all remedies that cost little it is hard to convince some people of their value.

"Gardening as a curative pastime," says an exchange, "is the newest idea, introduced by the head of a fashionable sanitarium for nervous women, and each patient has her own particular plot to look after. She is even given the task of spading up the ground and is expected to spend a certain part of each day cultivating it regardless of the weather. On clear days, after the garden hour, the entire force of fair women is supposed to turn out and rake and burn leaves and fagots as another way of playing amateur farmers."

Baby's Irish Lace Cap.

Bonnets for tiny babies are made of baby Irish crochet and cut like Dutch caps.

They are mounted on an undercap of padded crepe de chine.

The Irish lace is threaded with tiny satin ribbons of blue or rose color, and a big cabbage-like rosette is fastened at each side where the cap strings run.

Within an hour Maynard Foster killed three strange mad dogs that wandered into Calvert, Md.

DECORATIVE HINT.

The Garden Hat Centerpiece Is the Latest.

If you are thinking of giving a luncheon party or a small porch tea and want something smart and new as a centerpiece, why not duplicate the garden hat effect seen in the illustration?

The large straw chapeau is caught up into a jaunty basket shape and tied about with gauze ribbon the shade of your color scheme. Poppies and grasses fill the hat in question.

Tea, chocolate or some kind of fruit punch is usually served at these porch parties, and often all three when the affair is a large one. When a small number of guests are being entertained it is easier to have the tea made in the kitchen and brought in with the tea things.

There are many varieties of sandwiches, but the secret of a delicious sandwich served recently was to be found in the cooking of the ham and in the abundance of the mayonnaise used in mixing. The ham had been boiled until it was brown and then ground very fine and mixed with mayonnaise. Sandwiches spread with quince jelly and sprinkled with minced nuts are very appetizing, and a filling of fig paste sprinkled with ground peanuts is also good.

The Summer Girl.

Checked gingham or linen makes up smartly in the frock illustrated. The double skirt is easily made, and nothing could be simpler than the all in one blouse. The frill about the round neck and down the front are dainty touches.

The Furniture's Summer Clothes.

If your parlor, living room or any of the most used rooms in the house are upholstered in heavy goods, be sure to make or have made summer slips, not only as a protection to the finer goods, but to give a lighter and more summery effect to the rooms.

There are many really pretty cretonnes and other materials which may be used and which will add to rather than detract from the beauty of the rooms. Time was when we thought only the plain linens should be used for this purpose, and the house looked as though it had gone into a sort of mummy-like slumber for the season. But this time is over. We may make the summer clothes of the furniture as bright and pretty as possible and still be in the vogue.

Of course the heavier rugs will be stored away, and if any rugs are used they will be of the cool fiber or "rag" materials, which are so pretty and light looking.

Then the draperies at the windows should be of the plain and cool materials, easily washable and not injured by the summer's dust.

If you have very valuable rugs or hangings it is well to place them in cold storage with some reliable firm during the season dangerous to their safety.

Household Helps.

One of the best things to remove grime from the bathtubs is a cloth moistened with paraffin. Then wash the tub with clear water.

Now that ants are "in season" the housewife should head them off by blowing cayenne pepper into the crevices by which they enter the house.

A good old writer says, "There is just one thing fixed and indispensable in bringing up a child—make him feel that he is loved."

To clean windows first wash well with a clean cloth, then polish with a newspaper which has been rubbed soft between the hands.

The United States preliminary estimate indicates a crop of 458,000,000 bushels of wheat.

THE FORMULA OF "FRUIT-A-TIVES"

Is On The Outside Of Every Box For All The World To See

Every user of "Fruit-a-tives" knows exactly what is being taken. The formula of this famous fruit medicine is printed plainly on the outside of every box. We have stated many times—and now state clearly—that "Fruit-a-tives" is made of the juices of apples, oranges, figs and prunes, with valuable heart and nerve tonics and antiseptics.

Everyone knows that fruit juice is healthful—but perhaps some do not understand why this is true.

Fruit juice consists of about 91% water, 8% of sweet principle, and 1% of a bitter substance. It is the quantity of bitter principle in fruit that gives the fruit value as a medicine. An eminent physician of Ottawa, after years of experimenting, found a method of increasing the bitter principle in fruit juice, thus increasing the medicinal or curative qualities.

The juices are first extracted from fresh, ripe oranges, apples, figs and prunes. By a secret process, some of the sweet atoms are replaced by the bitter principle. Then tonics and antiseptics are added, and the whole made into tablets, now known far and wide as "Fruit-a-tives."

"Fruit-a-tives" is the only medicine in the world that is made of fruit juices, and is one of the few remedies that have let their composition be known from their introduction to the public.

"Fruit-a-tives" is nature's stimulant for the liver, bowels, kidneys and skin. In cases of obstinate Constipation, Liver Trouble, Indigestion, Backache, Rheumatism, Headaches and Impure Blood, this wonderful fruit medicine cures when everything else fails.

"Fruit-a-tives" is sold everywhere at 50c. a box, 6 for $2.50, or trial box, 25c., or will be sent, postpaid, on receipt of price by Fruit-a-tives Limited. Ottawa.

INCREASE OF CRIME IN INDIA

A mass of interesting information is given in a blue book issued containing a "statement exhibiting the normal and material progress and condition of India" during the year 1908-9. In the Courts of Criminal Justice there was a marked improvement in the percentage of convictions in both classes and cases. The work in Sessions Courts increased to such an extent that three additional judges were appointed, two being appointed in the Tinnevelly division, where, owing to the riot and sedition cases, the work was unusually heavy. The High Court confirmed 53 out of the 80 sentences of death passed by Sessions Courts, and dismissed 85 per cent. of the total number of appeals sent up. There was a general increase in the work of Criminal Justice in Bengal during the year. The most noteworthy feature was the increase in the number of offences against the State. In 1908 there were 57 persons under trial for offences of this kind as against 13 in 1907. In Calcutta one person was prosecuted under the Newspapers (incitements to offences) Act VII of 1908, and was convicted, while there were 117 prosecutions under the Printing Press Act, of which 107 resulted in conviction.

In Eastern Bengal and Assam also the number of offences against the State was one of the noticeable features of the year. Twenty persons, against three in 1907, were proceeded against under Section 108 of the Code of Criminal Procedure for disseminating seditious matter. The failures for reported crime for the Punjab were the highest of any year except 1906, since the province was constituted within its present boundaries. [illegible] be held to account for most of the increase, but in certain favored tracts, such as the Chenab Colony, prosperity seemed to stimulate the litigious tendencies of the people. There was an improvement in the percentage of convictions. The capital sentence was confirmed by the Chief Court in 58 and commuted in 11 cases. The number of offences in the north-west frontier province during the year was the highest on record since the formation of the province. The main cause was undoubtedly the unsettled state of the border, but continued high prices also accounted for the increase in ordinary thefts.

In the central provinces there was a considerable increase in the total number of offences reported, mainly of offences under the Indian Penal Code. In four out of the five offences against the State the accused were editors of newspapers, of whom two apologized and two were acquitted, the others being convicted. The fifth political offence was the mutilation of the statue of Queen Victoria at Nagpur; the four accused persons were still under trial at the close of the year. The convict population on December 31, 1908, was 90,404. An increase in the number of prisoners admitted to jail in the course of the year occured in all provinces except Burmah, Eastern Bengal and Assam, and Coorg, and was most marked in the united provinces and Bengal. The daily average number of prisoners rose by about 8,000.

Cook's Cotton Root Compound.

The great Uterine Tonic, and only safe effectual Monthly Regulator on which women can depend. Sold in three degrees of strength—No. 1, $1; No. 2, 10 degrees stronger, $3; No. 3, for special cases, $5 per box. Sold by all druggists, or sent prepaid on receipt of price. Free pamphlet. Address: THE COOK MEDICINE CO., TORONTO, ONT. (formerly Windsor)

COAL

THAT IS COAL

Is the LEHIGH VALLEY COAL at **$7.30** PER TON

Hardwood

First Class - - - Best in City

Four Foot $6.00 Per Cord

Cut and split as desired

—AT—

J. E. A. FITZGERALD
Phone 111.

EXECUTORS' NOTICE TO CREDITORS

IN THE MATTER OF the Estate of Thomas Arthur Allan, late of the City of Peterborough, in the County of Peterborough, Gardener, deceased.

NOTICE IS HEREBY GIVEN pursuant to The Trustees Act and the amendments thereto, that all persons having claims against the Estate of the said Thomas Arthur Allum who died on or about the Fourteenth day of June, 1910, are required to deliver full particulars of their said claims to William Henry Moore, 136½ Hunter Street in the City of Peterborough, in the said County, Solicitor for the Executors, Hephzibah Hannah Allum and Frederick Stenson, of the Will of the said deceased, on or before the 24th day of **August** next, and also that after the last-mentioned date the said Executors will proceed to distribute the assets of the said Estate amongst the parties entitled thereto, having regard only to the claims of which they then shall have notice, and that they will not be liable for the proceeds of the said Estate or any part thereof so distributed to any person of whose claim they shall not have notice at the time of such distribution.

W. H. MOORE,
136½ Hunter Street, Peterborough.
Solicitor for the said Executors.

Dated at Peterborough this 23rd day of July, 1910.

IT'S AUTOMOBILE SEASON

We direct your attention to the "Russell" the only all Canadian made car You never thought of it being the only car made in Canada, all others having their motors and many other parts shipped in from the United States and elsewhere. It's appearance, comfort and running qualities cannot be improved. It can be supplied with either knight 00 valve type motor at prices from **$2.200** *to* **$6,000**, *with large wheels, long wheel base and 30 to 60 horse power moter*

We also handle the "Ford" which is recognized the world over as the best proposition for the money. The Ford will do anything that any other car will do. It is run entirely by magnets, no battery to run down, will make from 25 to 30 miles on a gallon of gasoline and 10,000 to 15,000 miles on a set of tires. This ca combines comfort, pleasure, business and economy. You can buy a five passenger Touring Car including full equipment for **$1,150**. *F. O. B. Walkerville. Watch the Fords go by, Ask for a free demonstration of either.*

All Motor Supplies in Stock

DRUMMOND & DUFFUS

135-137 SIMCOE STREET.

ROBERT FAIR & CO., LIMITED.

Great Remnant — AND — Odd Length Sale

The Most Remarkable Value-Giving Event of the Year.

This is an occasion when the biggest BARGAIN PRIZES of the season may be secured.

All odd lots, broken assortments, short lengths, broken sizes and styles from every department of our store are sold at lowest prices.

Anything you buy at this sale represents a genuine saving.

Quick selling is bound to result so come early each day.

Remnants Dress Goods
" Dress Silks
" Ribbons
" Laces
" Prints
" Muslin
" Wash Suitings
" Embroideries
" Table Linens
" Tickings
" Carpets
" Linoleums
Odd lengths in Suitings
Odd sizes in Fabric Gloves
Odd sizes in Cotton Undervests
Odd lots in Ladies' Whitewear
Odd sizes in Wash Suits
Odd sizes in Wash Coats
Stray widths in Pillow Casing & Sheetings
Odd lots in Linen Damask Napkins
Odd sizes in Ladies' Dress & Tailored Skirts
Odd sizes in Knitted Coats
Odd lots, trimmed & untrimmed Millinery

Robt. Fair & Co. Limited
Sign of The Golden Lion - - 388 George St.

HAVELOCK HAPPENINGS

COUNCIL MEETING—DEATHS—BIG GIST OF PERSONALS

Special to the Review.

Havelock, Aug. 13.—Havelock shareholders in the old Northumberland-Durham Power Co., numbering about twenty-nine, and holding some eighty shares, are very well pleased with the result of the winding up of the company, receiving all the money they paid out, with interest at the rate of 33 per cent.

DEATH.

Mr. James Richardson passed away at the residence of his daughter, Mrs. Palmatier, Alexander street, on Wednesday, August 10th, at the age of 65 years. The deceased had been in good health up to about two weeks ago, when he was stricken with typhoid fever. The funeral took place on Friday afternoon to the Maple Grove cemetery.

CUT HIS FOOT.

Master Stanley Copp is confined to the house with a nasty cut in his foot, which he received while bathing at Trent Bridge.

BELMONT COUNCIL.

At the last meeting of the Belmont Council, among other things taken up the following accounts were ordered to be paid;—Wm. Wescott, 75 yards gravel, $3.75; E. Quackenbush, 99 yards gravel, $4.95; S. McGuire, 16 yards gravel, 80c; J. Elmhirst, culvert r.b., 52, $6; Wm. Rylott, culvert, r.b, 34, $3; K. Burgess, 80 ft. cedar, $4; J. Thompson, 1,434 ft. cedar, $21.51; H. Clark, repairing culvert, $6.50; R. Dewey, 10 yards gravel, 50c; George Seea, labor, $1; A. Althouse, r.b. 8, 60c; Wm. Rylott, r.b. 34, $1; J. Davidson, r.b. 86, 60c; J. Buchanan, r.b, 75, $12.75; R. Vansickle, r.b. 78, $1,75; J. L. Aunger, r.b. 2, $15,

The Havelock council will meet on Tuesday night of next week, August 16th.

ANOTHER DEATH.

The death of Mrs. Robt. McAuly, of Lasswade, took place at the residence of Mrs. Smith, on Saturday last, after an illness of over eight months. The remains were taken to the family residence on Sunday, from where the funeral took place on Monday.

A number from town attended the Sons of Scotland celebration at Campbellford on Thursday.

THE WRECKED EXPRESS.

The two engines that collided in the head on collision at Indian River some time ago, passed through Havelock on Wednesday to the repair shops at Montreal.

A number of young people from Havelock, Trent Bridge and Campbellford enjoyed themselves at a dance at the Trent River dancing pavilion on Wednesday evening.

C.P.R. IMPROVEMENTS

The C.P.R. have greatly improved the appearance of their property west of the station by the addition of a new fence.

Several from town attended Tweed A.B.C. excursion to Rice Lake on Wednesday.

PERSONALS.

Mr. and Mrs. Geo. Gray, of Toronto, formerly of Havelock, are visiting friends in town.

Mrs. D. Kennedy and children are on a visit to friends in Saskatchewan.

Miss Loretta Burke, who has been visiting Miss Armstrong, has returned to Toronto.

Mrs. Jno. Johnston, of London, is visiting her niece, Mrs. Jno. Wright.

Mrs. William Caverly and son, Victor, are visiting with friends in Toronto.

Messrs. Robt. Curtis and James Weymark are visiting friends in town.

Miss Ina Baker, of Hastings, has been engaged on the post office staff.

Mrs. A. Rees and Mr. Lonnie Rees, of Toronto, are visiting with Mrs. J. C. Buchanan.

Mrs. Jno. Beaver has returned from visiting friends in Toronto.

Mrs. J. W. Bryans spent Friday with friends in Peterborough.

Messrs. A. Armstrong and E. Greenwood are spending a couple of weeks at Trent River.

Miss Christina Watson, of Toronto, is visiting her sister, Mrs. A. Rose, at their cottage at Trent River.

Miss K. Quinn, of Marmora, is visiting her cousin, Miss Edith Vansickle.

Miss Mable Sawyer is visiting with friends in Peterborough.

Misses Florence and Ida Howe are visiting with friends in Toronto and Detroit.

Misses Mable and Leta Donnelly are visiting with relatives in Watertown, N.Y.

Mrs. Fowler, who has been visiting her son, Mr. Jas. Fowler, has returned to Peterborough.

WHO'S HERE AND AWAY

Mr. James L. Goode, Detroit, is in the city.

Miss Elsie Kirke is spending her vacation in Keene.

Mr. J. L. Gale, of Kansas City, is a visitor to Peterborough.

Dr. E. M. Best, of Kingston, is in the city on a visit to his parents.

Mr. O. H. Howatt and R. D. Spargual of Rochester, are at the National.

Mrs. W. N. Griffin, Sherbrooke St., is the guest of friends in Cannington.

Mr. F. W. Lauder and wife, Joplin, Mo., are registered at the Oriental.

Mr. C. LeBrun, wife and son, are at the Oriental on their way to Stoney Lake.

Miss Alice Malloy returned home today after an enjoyable vacation at Lindsay.

Miss Jennie Wilson and Miss Mollie Maxwell are holidaying at Springille.

Miss Geraldine Lee, 172 Charlotte street, is home from a visit to Flesherton and Toronto.

Mrs. H. Lee returned to the city today after a pleasant sojourn at her home in Flesherton.

Mr. G. A. Van Norman, wife and family, Chicago, are in the city enroute for the lakes.

Mrs. G. S. Gale, of Springfield, Mass., is the guest of Mrs. W. H. Brown, George street.

Miss Beatrice Blewett, of Grace Hospital, Toronto, is the guest of her parents here for three weeks.

Mr. and Mrs. McQueen, of Owen Sound, are visiting Mrs. D. Belleghem, Hunter street, for a couple of weeks.

Mr. W. D. Parker, of Montreal, formerly of Peterborough, is here visiting his sister-in-law, Mrs. Hazen Ritchie.

Mr. H. C. Wright, secretary oft he Paris, Ont., Y.M.C.A., and formerly of the Peterborough Association, is in the city to-day.

Mr. W. R. G. Higgins, and Manson Comstock have returned from Chicago, where they attended the Knights Templars' Convention.

Mr. W. D. Parker, of Montreal, and formerly of Peterborough, is in the city, the guest of his sister-in-law, Mrs. Hazen Ritchie, Hunter street.

His Lordship Bishop O'Connor and Rev. Father McColl left this morning for Kingston to be present at the consecration of the high organ at St. Mary's.

Mr. and Mrs. Samuel Perry and babe of Peterborough were in town over Sunday. Mr. A. McCorry, of Peterborough, was in town over Sunday. —Omemee Mirror.

Miss Noble, the head milliner of T. C. Elliot's new millinery department has left for New York on a two weeks' buying trip. A rare treat is promised for the ladies at the fall opening.

Mrs. Geo. Perks and son, Master Thomas, of Peterborough, is the guest of her cousin, Miss Lancaster.—Mr. and Mrs. T. H. Adams, of Peterborough, were the guests of Mr. and Mrs. G. R. Browning on Sunday and Monday.—Miss Emma Bullen, of Peterborough, spent Sunday and Monday the guest of Miss Annie Bryans—Havelock Standard.

Mr. G. Walter Green and family, of Peterborough, motored through to Garden Hill on Sunday.—The Misses Smith, of Peterborough, are visiting their aunt, Mrs. Turner, at the station.—Mrs. Thos. Gillott, Millbrook, is the guest of Mrs. W. W. A. Bell, Charlotte street, Peterborough.—Mrs. R. Ruddy and children were out from Peterborough for Sunday and Monday with her mother, Mrs. A. Leach.—Millbrook Reporter.

The Rev. Ernest Graham Guthrie, M.A., B.D., of First Church, Burlington, Vermont, is in the city visiting his friends, Mr. and Mrs. Hugh Waddell. Mr. Guthrie is a native of Dunedin, New Zealand, and pursued his educational studies there with great distinction, coming to this continent to complete his theological course. After graduation he spent some time as assistant in the Birch Presbyterian Church, Rochester, N.Y. His work in Burlington has been of exceptional merit in pulpit and parish. Mr. Guthrie was "one of the boys" in the congregation ministered to by the Rev. Dr. Waddell, of Dunedin, whose visit to Peterborough a few years ago is still fresh in the memory of our readers. Mr. Guthrie will assist in St. Andrew's church to-morrow morning, and will preach.

THE BEST OF THE SEASON

If you wish to thoroughly enjoy yourself, take in the Union Sunday Schools' Excursion, of Peterborough, to Kingston and The Thonsand Islands on Saturday, August 27th. Special train leave G. T. R. station 6 a.m. Salvation Army Band will accompany the excursionists. Special train leaves Kingston 10:00 p.m., but tickets are good to return until Monday, the 29th. Fare, adults $2.10; children $1.05. Tickets may be procured from up-town G. T. R. Tickets Office, The Examiner Office, or delivered if ordered through telephone No. 1201.

John D. Rockfeller was fined $5 with $3 for costs for speeding in Cleveland, Ohio.

LOCAL CHURCH CALENDAR

SUNDAY, AUG. 14th., 1910

ST. PETER'S ROMAN CATHOLIC.

At St. Peter's cathedral there will be three masses celebrated.
8 a.m.—Low mass.
9.15 a.m.—Children's mass.
10.30 a.m.—High mass.

ST. JOHN'S CHURCH (ANGLICAN.)

Rev. Canon Davidson, rector.
12th Sunday after Trinity.
Holy Communion 8.30 a.m.
Matins and sermon 11 a.m.
Processional 15, "Holy Father Hear Me."
Venite 18, Te Deum 16, Benedictus 51.
Office hymn 14, "Jeus Son of Righteousness."
Before sermon 477 "Angels of Jesus."
Offertory sentences 3, 4.
Recessional 586, "O Praise ye the the Lord."
Evensong and sermon 7 p.m.
Processional 506, "Jesus, Lord of Life."
Gloria 21, Magnificat and Nunc Dimittis, Winchester.
Office hymn, 507, "Jesu Lover of My Soul."
Before sermon 600, "Peace, Perfect Peace."
Offertory solo, Miss Violet Jackson, Orillia.
Recessional 38, "Evensong is Hushed in Silence."

ST. LUKE'S CHURCH (ANGLICAN.)

Rev. Dr. Langfeldt, rector.
12th Sunday after Trinity.
8 a.m.—Holy Communion.
10 a.m.—Sunday school.
11 a.m.—Morning Prayer.
7 p.m.—Evensong.

ALL SAINTS' CHURCH (ANGLICAN.)

Rev. H. R. Trumpour, M.A., B.D., rector.
12th Sunday after Trinity.
10 a.m.—Morning Sunday school.
11 a.m.—Morning Prayer and sermon.
3 p.m.—Regular Sunday school.
7 p.m.—Evening prayer and sermon.

ST. ANDREW'S PRESBYTERIAN.

Rubidge St., Corner Brock St.
Rev. Jas. G. Potter, B.A., minister.
11 a.m.—Public worship. The pastor will be assisted by the Rev. Ernest G. Guthrie, M.A., B.D., of Burlington, Vt. U.S., who will also preach. Subject, "Living Epistles."
7 p.m.—The service will be conducted by the pastor. Subject, "Who is on the Lord's Side?"
Strangers visiting the city will be made welcome.
Sunday school and Bible Class, 10 a.m.

ST. PAUL'S PRESBYTERIAN.

Rev. R. Pogue, pastor.
Rev. J. A. Stewart, B.D., Hespeler, Morning subject, "The Fullness of the Godhead as portrayed in Christ Jesus." Evening subject, "The Great Divide."

KNOX PRESBYTERIAN.

Rev. H. J. Keith, M.A., B.D., pastor.
11 a.m.—Public worship.
3 p.m.—Bible Classes and Sunday school.
7 a.m.—Public worship.

GEORGE ST. METHODIST.

Rev. Isaac Couch, M. A., B.D.
11 a.m.—Morning subject, "Christian Development."
2.30 p.m.—Bible Class.
7 p.m.—Evening subject, "Having an Ideal."

CHARLOTTE ST. METHODIST.

Rev. G. W. Henderson, pastor.
10 a.m.—Class meetings.
11 a.m.—Morning service.
2.30.—Bible school and Men's Brotherhood.
7 p.m.—Public worship.
Monday 8 p.m., Epworth League meeting.
Wednesday — Prayer service and Bible study.
Rev. Dr. Langford, of Toronto, will occupy the pulpit in the absence of the pastor.

MARK ST. METHODIST CHURCH.

Rev. C. H. Coon, pastor.
12 a.m., Sunday school.
Public worship at 11 a.m. and 7 p.m.

ST. JAMES' CHURCH.

Rev. J. G. Brown, M.A., pastor.
Regular services at 11 a.m. and 7 p.m.
Class meeting at 10 a.m.
Sunday school at 2.30 p.m.
Wednesday evening prayer meeting at 8.

MURRAY ST. BAPTIST CHURCH.

Rev. J. R. Webb, pastor.
To-morrow at Murray street Baptist church, Rev. W. Carey Sage, who preached the associational service here last June, will conduct services both morning and evening at Murray street Baptist church, both morning and vening. Everybody welcome.
3 p.m.—Sunday school and Bible Classes.

PARK ST. BAPTIST.

Rev. W. C. Riddiford, pastor.
The pastor will preach at both services.
11 a.m.—"The Blurred Vision."
3 p.m.—Helping Hand Bible Class for men.
Bible school picnic to Jubilee Point next Thursday, Aug. 18th. Boat will leave at 8.15 a.m.
7 p.m.—"How to Become a Christian."
Wednesday—Prayer meeting at 8 p.m.

BETHANY TABERNACLE.

Regular services 11 a.m. and 7 p.m.
During July and August the Sunday school and Bible classes will meet at 10 a.m.

GOSPEL HALL.

The Sunday school will meet at 9.45 in the morning during June, July and August.

SALVATION ARMY.

Ensign Merritt, officer in charge.
Services on Sunday at 7 and 11 a.m. and 3 and 7 p.m.
Sunday music by the band and singing by the male choir and quartette of songsters.
7 a.m.—Great Salvation meeting.

THESE LONG DAYS

Sixteen hours per day we keep our eyes working for us. They are good servants, worthy of our looking after their very best interests. Headaches, tired feelings, watery eyes, dull and confused vision, having to hold reading too far away, etc., are some of natures calls for eye helps. It pays us all to attend properly to these calls of our good eye servants. Those wishing eye examinations will find it to their advantage to 'phone write or call for appointment.

THE PETERBOROUGH OPTICAL INSTITUTE
IN THE MARKET BUILDING.
J. W. BROWETT, Ref. D. M. O. Optical Specialist, Dr. of Optics, Philadelphia, Graduate Pennsylvania State College, New York Optical Institute, Optical Institute of Canada, Associate Graduate Detroit and Chicago Ophthalmic Colleges and Hospitals.

MOVING PICTURE BUSINESS IS FLOURISHING

The "moving picture craze" is not confined to the large cities. It is even more pronounced in the smaller cities, towns and villages, in which places, he is a lucky manager who can fill his orchestra seats and the balcony. The wise theatregoers cannot be lured nowadays into paying 25 or 50 cents for a gallery seat when the moving pictures invite him in at 10, says a writer in the 'Advance'.

A gentleman prominent in the manufacturing end of the business says that 5,000,000 people in the United States pay daily to see moving picture exhibitions.

The time is not distant when plays no longer popular in the high-priced theatres will be rented to the electric film men. That probably will be very rough on the stock companies, but the public will have the opportunity to see a play about which much has been written, and there will remain the small price of admission, which is the real secret of the whole success of these entertainments.

The Quaker Oats Co. wish to engage a number of girls. The work is agreeable and not laborious. Apply promptly at the mill office.

$2,500 SALARY

As Provincial Manager now, two-and-a-half years ago hardware clerk at $8 per week, and who was a farmer's son, 23 years of age and without pull. Six month's training in one of our branches and two years' faithful services to his company made the difference.

The difference between the big big men and the little men, the successful and the unsuccessful—is only a difference of training. We have transformed thousands of little men into big men.

NO VACATION.

Enter Any Day.

Peterboro' Business College
(FOUNDED 1885.
GEO. SPOTTON, - Principal

"A Home Without Pictures is as a house without windows."—Ruskin.

You are cordially invited to visit our Art Gallery at any time.

Bring in your pictures to be framed. Big variety of mouldings and lowest prices consistent with quality.

PILLSWORTH'S
Picture and Art Store
345 George-st.

WE SELL Anything you want
WE BUY Anything you have to sell.

JAY'S STORES
Phone 623. 390 Aylmer St Peterborough

"It's Confidence That Does It"

Your Day Off

Will not be complete without something nice and toothsome for

PICNIC LUNCHES

SUCH AS

JELLY POWDER, MARMALADE
HORSE SHOE and CLOVER-LEAF SALMON, FRENCH SARDINES,
HAM, CHICKEN and TONGUE
FINE OLD CHEESE,
MacCONACHIE'S SAUCE
MIXED PICKLES.
A FULL RANGE OF CHRISTIE'S FANCY BISCUITS; ORANGES, LEMONS,
COWAN'S CHOCOLATES
LIME JUICE, RASPBERRY, STRAWBERRY and CURRANT WINE,
Unequalled in Purity.

PORTER S. WHITE
336 George St. Phone 280

ARE YOU INTERESTED

In the purchase sale or exchange of Real Estate of any kind? If so, IT WILL PAY YOU to see A. BROWN & COMPANY. We have been very successful in arranging suitable exchanges for [illegible] you may want a larger or smaller property, or in a different part of the city; a city property for a farm, and a very suitable exchange can be arranged. Come in and talk your wants over with us. Our eleven year's experience is at your service.

A. Brown & Co
396 Water Street. Phone 126

The Right
Furnishings
for
WARM WEATHER

Can be had at this store in our well known high qualities at remarkably pleasing prices.

We solicit the opportunity of proving to you that we have **Men's and Boys' Furnishings** that are right for any Man or Boy who wants the best at the least cost.

10 Dozen Men's 25c Suspenders 15c
5 Dozen Bias Stripe 50c Flowing End Ties 25
5 Dozen Crochet 50c Tubular Silk Ties 35c
10 Dozen Fancy 15c Hose 10c
7 Dozen Balbriggan 40c Shirts and Drawers 30c
3 Dozen T.V.B. $1.00 Short Sleeve and Knee Pants 75c

H. LeBRUN & CO.
MEN'S AND BOYS' FURNISHERS
George Street - - - Peterborough

PROBABILITIES
Scattered showers, but generally fair and warm Tuesday.

THE DAILY REVIEW

REVIEW WANT ADS.
BRING RESULTS
One Cent a Word

VOL. LXI., No. 36. PETERBOROUGH, ONT., CANADA, MONDAY, AUGUST 15, 1910 TEN CENTS PER WEEK.

IMPORTANT PRONOUNCEMENT CONCERNING HYDRO POWER

W. K. McNaught Issues a Pamphlet Declaring That Ontario's Coal Supply Needs Supplementing by a Government Ownership and Conservation of Water Powers.

Toronto, Aug. 15.—An important pronouncement concerning the Hydro Electric Power policy of the Ontario Government was issued in the form of a pamphlet yesterday by W. K. McNaught, M.P.P. He replies to the charge that the ordinary citizen will profit little by the scheme and that only the southern part of the province will benefit in any way.

Mr. McNaught says in part:

It has often been asserted by the opponents of the Ontario Government's Hydro-Electric power policy that while it might perhaps be all right for the manufacturer, it would be of little or no value to the ordinary citizen.

Objection has been made, that while this power policy may be of benefit to those towns and cities lying contiguous to the Niagara Falls, it can only be local in its scope, and that therefore the other parts of the province should not be called upon to contribute towards it in any way whatever.

The first of these assertions has been so often disproved, that I need not do more than point out that, although the manufacturer may primarily be the greatest gainer by this enterprise, it will also beneficially affect in the following ways every citizen residing in any of the districts where cheap Hydro-Electric energy is supplied:

(1) They will be able to purchase electric light very much cheaper than they get it at present.

(2) The cost of lighting public buildings and streets will be very much reduced. The same thing will obtain in regard to the power used by the municipality for pumping water for fire protection, street cleaning purposes and household use. Power used for operating electric street railway systems, especially those operated under public ownership.

Every citizen who works in a factory, office or store will be a gainer in health by the substitution of electricity for lighting purposes, and in comfort by the elimination of the smoke nuisance.

As I have already said, these benefits are so self evident that they have only to be stated in order to convince any fair-minded person that they are absolutely true.

The other assertion, while plausible on its face, has only to be examined to show how unfounded it really is. The Hydro-Electric power policy of the Ontario Government is a much larger and far-reaching question than the general public have heretofore imagined, and I desire to take this opportunity of drawing attention to some phases of it which, so far, have not received the publicity and consideration to which they are entitled.

The Province of Ontario is unfortunate in respect of its fuel supply. Although it has an almost illimitable supply of pulpwood and other valuable timber, it is entirely without any coal of its own.

But bad as is the present condition of affairs in regard to the coal situation, it might be, and indeed it will surely be, very much worse, unless we become alive to the situation and conserve our natural fuel resources.

As I have already pointed out, although we have an almost inexhaustible supply of pulpwood and other valuable commercial timber, our supply of hard wood has been wasted to such an extent that it cannot be counted on in the older settled portions of the province except as a "dernier resort" during a period of fuel shortage, so that, after all is said, the citizens of Ontario are really dependent for their fuel upon a foreign country, and the supply of this vital necessity may be cut off at any time from any one of a number of causes such as a strike amongst the coal miners, or war between Great Britain and the United States (which God forbid), when the export of coal to Canada would at once be absolutely prohibited by the United States Government.

But, even granting that war between Canada and the United States is absolutely impossible, there is still another and a more real danger confronting us in regard to the coal question that we cannot argue away, and that is, that the time is not far distant when necessity will force the United States to prohibit the export of coal and other natural products which cannot be replaced.

This being the case, what remedy will the people of Ontario have? So far as I can see, their remedy can only lie in three directions.

First—The application of scientific methods to our great virgin forests, and the reforestration of cleared lands which are unsuited for agriculture.

Second—The exploitation of the immense beds of peat fuel to be found within the boundaries of the province.

Third—The nationalization and development of our water powers.

British Cruiser Went Ashore.

Portsmouth, Aug. 15.—The British armored cruiser Duke of Edinburgh went ashore Saturday in a dense fog on a rocky ledge off Cowes. She sent out wireless messages for assistance. The Edinburgh was refloated early yesterday with the aid of tugs. The cruiser is not damaged.

Alleged Gambling House.

Toronto, Aug. 15.—A police raid on 318 East King street last night resulted in five arrests on gambling charges, namely: Mike Allarell, Peter Simoff, John Munck, Kocho Stemoff, and Walful Bell.

Oldest Oddfellow In America.

Kingston, Aug. 15.—D. T. Woodward, late of Napanee, is dead in Chicago. He was regarded as the oldest Oddfellow in America, and was a pensioner of the Argyle Lodge, Napanee.

FATHER OF VETERINARY SCIENCE IN ONTARIO, DR. A. SMITH, SERIOUSLY ILL

One of Ontario's Most Honored Educationists, Who Has Been a Life-Long Lover of the Horse, is Suffering From Blood-Poisoning.

Toronto, Aug. 15.—Dr. Andrew Smith, F. R. C. V. S., known as the father of veterinary science in Ontario, and as a foremost lover of the horse, is seriously ill at his home, 311 Jarvis street, where he has been confined since about the 10th of June, suffering from a form of blood-poisoning. The fact that an eminent specialist from Johns Hopkins University has been summoned, indicates the gravity of his condition, and his many friends are anxious.

Born in Ayrshire, Scotland, about 77 years ago, Dr. Smith has been a resident of Toronto for almost half a century, and has identified himself closely with the life and growth of the city. He was one of the founders of the exhibition in 1878, and continued as an active director until 1909, when he was made an honorary life director. So greatly is he loved and esteemed by his colleagues, that on this occasion he was presented with a beautiful portrait in oils.

All life long his hobby has been the horse. He was one of the group of gentlemen who founded the Ontario Jockey Club, and there has been no more faithful attendant at the meets. Like the late William Hendrie, he has always stood for the highest type of sportsmanship, his sole purpose being the better development of the horse.

A life long Liberal, Dr. Smith has been on different occasions pressed to run for political office, but though his great personal popularity would have made him a strong candidate, he always declined the honor. He is a member of the National Club, and connected with many societies whose aim is to improve the breed of the horse. It has long been recognized that in knowledge of the subject which he has made a life study, he stands almost without a peer in Canada.

BRUSSELS GREAT EXPOSITION HEAP OF SMOULDERING RUINS

Brussels, Aug. 15.—The White City of the world's fair, as the Belgians have called their 1910 exposition, was last night a mass of flames and smouldering ruins. A spark, falling into inflammable material in the telegraph building, burst into flames, which, driven by a high wind, swept rapidly in all directions. Soon the Belgian, English and French sections were destroyed. Firemen and detachments of soldiers found themselves baffled by the gale, which carried the burned embers to all parts of the grounds.

To the left of the main building arose the picturesque roofs and spires of Bruexelles' Kermesse, a Belgian Coney Island, with water chutes, toboggan slides and scores of sideshows. This place was alive with Sunday crowds, and before they could be got out with any semblance of order, the Kermesse was afire. The crowds became panic-stricken, and men, women and children fought madly to escape. The exits became choked with the struggling masses, and men used their fists to clear the pathway. Many were trampled under foot and badly injured.

An engine corps from Antwerp attempted to dynamite the bridge of the French section, in the hope of checking the fire, but the flames leaped across and engulfed the Italian, Russian, Austrian, Japanese, Chinese and Norwegian buildings. Forty houses on the Avenue Solbosch, adjoining the exposition, were destroyed.

At the time of the outbreak not less than 100,000 persons were circulating in the grounds and the Kermesse. Troops were ordered out, and came at double quick time to aid the police in clearing the grounds. This was accomplished in fair order, except within the limits of the Kermesse. Considering the rapidity of the conflagration, the small loss of life is marvelous. So far as is known up to a late hour last night, only two are dead. The injured, as officially announced, number 30, but probably many hundreds received minor hurts.

As the flames reached the menagerie it was decided to shoot the beasts, but the heat drove back the soldiers, and the animals were left to their fate. The multitude of people were driven back to a safe distance and watched the destruction of the White City.

A late dispatch does not mention the fate of the Canadian section, but an earlier despatch states that it was then untouched. The famous Tudor panelling, belong to the Toronto Museum, was destroyed.

The fire was finally got under control. The Belgian and British sections are in ruins, while all the other sections, including the American, were partly destroyed.

Bands of thieves engaged in pillage and a soldier was stabbed while attempting to arrest three men, whom he found rifling a jewelry exhibit. The loss is estimated at $100,000,000. The diamond exhibit owners are heavy sufferers.

FLORENCE NIGHTINGALE THE FAMOUS NURSE DIES AGED 90

Woman Whose Name Has Been a By-word in Every British Home Passes Away as Result of a Relapse on Saturday—Funeral to be Quiet.

London, Aug. 15.—Florence Nightingale, the famous nurse of the Crimean war, and the only woman who ever received the Order of Merit, died Saturday afternoon at her London home.

Although she had been an invalid for a long time, rarely leaving her room, where she passed the time in a half-recumbent position, and was under the constant care of a physician, her death was somewhat unexpected. A week ago she was quite

FLORENCE NIGHTINGALE.

sick, but then improved, and on Friday was cheerful. During that night alarming symptoms developed and she gradually sank until two o'clock Saturday afternoon, when an attack of heart failure brought the end.

Her funeral will be as quiet as possible, in accordance with her wishes, made during recent years. Owing to her feebleness and advanced age Miss Nightingale has received but few visitors. On May 12, last she celebrated her 90th birthday, and was the recipient of a congratulatory message from King George.

The difficulty of procuring a suitable nurse during an illness in her family first drew Miss Nightingale's attention to the need for training educated women to replace the "Sairey Gamps" and "Betsy Prigs." She devoted herself to the study of the question, visiting hospitals at home and abroad. Later she took in hand the management of the Home for Sick Governesses in London, and was so engaged when the Crimean War broke out.

The sufferings of the soldiers in the autumn of 1854, after the battle of the Alma, sent a thrill of indignation through Britain. In the dilemma Sidney Herbert, the War Minister, bethought himself of his friend, Miss Nightingale, and wrote asking her to organize and take out a band of nurses to the relief of the soldiers, as he believed her to be the "one woman in England" who had the knowledge and training for the task. His letter crossed one from Florence Nightingale offering her services.

She set out Oct. 21, 1854, and reached the great Barrack Hospital at Scutari with her friends, Mr. and Mrs. Bracebridge, and a band of 38 nurses on Nov. 4. Within two days the huge barrack building, which lacked everything that a hospital should have, was filled to overflowing with the wounded from Inkerman. They came in by the shipload from the distant Crimea, with wounds undressed, limbs unset, and their only clothes stiff with gore.

Miss Nightingale spent a year and eight months at Scutari and in the Crimea, and not until peace was declared did she quit the scene of her heroic labors. She traveled back under an assumed name to avoid a public ovation, and went quietly to her family at Lea Hurst.

DROWNED OFF POINT PELEE

Leamington, Aug. 15.—Yesterday about noon, while Reginald Williams and Jerry Kitchen, both of Leamington, were bathing from a small boat in Lake Erie off Point Pelee, Kitchen either dropped into a hole or was caught by the undertow and drowned. Williams reached the shore in an exhausted condition and gave the alarm. The body has not yet been recovered. Kitchen was about twenty years of age and a machinist.

The undercurrent which flows around the east beach from Point Pelee renders that part of Lake Erie a very dangerous place to bathe. In the past few years there have been many narrows escapes from drowning at this point.

JEW CHARGED WITH BIGAMY

Port Hope, Aug. 15.—Charles Spiers, a merchant tailor of this town, was arrested here Saturday night on a charge of bigamy. The complainant was wife No. 1, from Brooklyn, N.Y., and she claims that Spiers left her over twenty years ago. Her brother, Mr. Jacobs, visited Port Hope some time ago, when he learned that Spiers had married again. Since that time they have been collecting the necessary evidence to bring the case to court.

Spiers has been a resident of Port Hope about eighteen years, and ten years ago married Miss Amelia Clarke of this town. He is a Jew, and carried on a small tailoring business. He had three children by his first wife, and the eldest son is here to give evidence against him. The case will be heard this afternoon. Spiers was allowed out on [illegible]

CAGE WITH SEVEN MEN FALLS 50 FT.

Cobalt, Aug. 15.—In one of those inexplicable accidents [illegible] often happen in mines, seven men were dropped in the cage in the main shaft of the Temiskaming mine at four o'clock Saturday afternoon, with the result that three are in the mine's hospital with serious injuries. The men in the hospital are: Coley Mackie, compound fracture of the arm; Philip Duash, injured back and badly shaken up; Nicholas Yantha, severe concussion of the legs.

That the affair was not more serious and no deaths resulted is most remarkable. The men boarded the cage at the third level, and gave the usual signal to "hoist men." In some way the cage with its seven passengers, broke loose and dropped into the fourth level, a matter of about fifty feet, before the automatic safety device was brought into play. The three men in the hospital are Finlanders, who were muckers. Unless they are injured internally, they will probably recover, although their condition is serious. One of the other four sustained a sprained ankle, but none of them were injured to such an extent that would necessitate bringing them to the hospital. This is the second time that this Temiskaming cage has dropped with human freight.

CANADIAN CREW ARE CHAMPIONS

Washington, Aug. 14.—Winners a week ago of the senior eight oar championship of Canada, the same eight, Ottawas from Ottawa city, Saturday won the championship of all North America. They took first honors in the prime event of the entire closing day of the thirty-eighth annual regatta of the National Association of Amateur oarsmen in a spectacular manner.

The race of the senior eights was an international event. Two Canadian crews, the Ottawas and the Argonauts of Toronto, were entered for the north and the Potomacs of Washington, the Vespers of Philadelphia, and the New York Athletics for the States. The American oarsmen were no match for their rivals from across the border. The real contest was between the Ottawas and the Argonauts, and as at St. Catharines last week, the former crew crossed the line less than a length ahead of the latter.

N. B. Jackes, the star of the Argonauts, won the intermediate singles for sculls in easy fashion. Up to the quarter he was three or four lengths ahead when both J. B. Kelley of the Vespers, and James a Keenan of the West Lynn (Mass.) Boat Club, moved up.

LATE TICKS FROM WIRES

Forest fires are still raging in Idaho and Montana.

George Mackendrick, ex-mayor of Kincardine, is dead.

The new hospital at Oshawa was formally opened Saturday.

Earl Spencer, who was twice Lord-Lieutenant of Ireland, is dead.

Hon. Wm. Pugsley visited Port Elgin and Southampton and inspected the harbors on Saturday.

An Ottawa despatch says Liberal politicians predict a general election next year following the King's coronation.

At 6 o'clock yesterday morning it was announced that the floods were subsiding in Japan. The casualties reported to date are 385 dead and 500 missing.

Emile Larouche, aged 18, of Hull, was drowned in the Ottawa River yesterday. His overturned boat was found, but the body has not been recovered. Larouche, who was fishing, upset his boat.

Lloyd's News say that the voice of the Canadian west and Laurier's endorsement of the farmers' grievances has produced among tariff reformers here something like the paralysis which follows a great disaster in war time.

Wm. J. Campbell, a contractor, and Henry Twigby, were injured by the collapse of an old frame house they were moving in Toronto. The house was made notorious in 1898 when an insane woman murdered her three children.

DIED WHILE CUTTING HAY

Onion Lake, Sask., Aug. 15.—Yesterday morning the body of Samuel Baptiste Dumont was found in a hay field a few miles from here. Deceased had been cutting hay, and a passerby, seeing the team standing alone, went over and found the body near the machine, the team having stood there all night.

Dumont was a grandfather of the notorious Gabriel Dumont, one of the leaders in the northwest rebellion, and leaves a family of several grown-up children.

DESPONDENT SHOT HERSELF

Buffalo, Aug. 15.—Mrs. Blanche Jenkinson, 22 years old, wife of Merrill Jenkinson of Cayuga, Ont., shot herself dead in her apartments on East Chippewa street Saturday night. She had been separated from her husband about a year.

Mrs. Jenkinson left the following note addressed to a room-mate:

"Dear Helen: Don't be surprised at what I have done. I am despondent and up against it. I telephoned Merrill yesterday, and he said he would have nothing to do with me. He is the only person I ever really cared for in this world. Try to be good and don't do what I have done. To be good is all that counts. Please don't laugh at my writing."

PRESENTATION TO MR. GRAHAM

Calgary, Aug. 15.—While the Premier rested Saturday night and yesterday morning the citizens did honor to his colleagues. At the Northwest Mounted Police barracks old residents of Leeds, Grenville and Dundas surprised Mr. Graham with an illuminated address and the presentation of a gold-headed cane. Ald. M. Halliday read the address, while Dr. Anson Donaldson made the presentation.

Mr. Graham congratulated Calgary on the citizens she was securing from the east.

Senator Gibson, P. G. M. of Grand Lodge of Canada, was banqueted by Ashlar Masonic Lodge, and delivered a stirring speech, dealing with the growth and development of the west, and recounting a visit to the British Masonic lodges.

SHETLAND PONIES FOR SIR WILLIAM

Montreal, Aug. 15.—Sir William Mulock is the latest addition to the long list of Canadian men and women who have taken to cattle and horse-breeding as a means of obtaining pleasure and profit. Saturday aboard the Monmouth 25 Shetland ponies arrived, consigned to Sir William at Newmarket, Ont. One colt was so small that the men of the ship carried it ashore in their arms.

Sergeant-at-Arms of Lords Dead.

London, Aug. 15.—Lieut.-Col. the Rt. Hon. Sir Fleetwood Isham Edwards, sergeant-at-arms in the House of Lords, and extra equerry to His Majesty since 1901, died yesterday. He was born in 1845. Sir Fleetwood Edwards in 1867 was private secretary to the governor of Bermuda, and from 1878 to 1895, was assistant private secretary to Queen Victoria.

GRANDSTANDS WERE BURNED

Brantford, Aug. 15.—Fire at nine o'clock Saturday night broke out in the grandstands at Mohawk Park, completely destroying the structures in a few minutes. The stands accommodated 1,500 people, and were of frame construction. A loss of $4,000 is covered by insurance, held by the Street Railway Co. There was no means of combating the fire and a number of firemen were only able to watch the stands burn.

Fell Off the Wharf.

Niagara Falls, Ont., Aug. 15.—While fishing from the Maid of the Mist dock early Saturday night, Albert, the 11-year-old son of Albert Schisler, lost his balance, fell and was drowned. There is a strong current at this point, and all efforts to save him were fruitless. The body has not been recovered.

Drowned While Fishing.

Bridgeport, Aug. 15.—Gordon Klem a young lad ten years of age, son of Leander Klem of John street, Berlin, fell into the water here Saturday noon while fishing, and was drowned. His body was recovered about half an hour afterwards.

Prof. E. Stone Wiggins Dead.

Ottawa, Aug. 15.—Prof. E. Stone Wiggins died last evening. He was widely known as an educator, scientist and storm and earthquake predictor. The doctor was 71 years old.

REDUCE N.W. M.P. IN YUKON

Vancouver, Aug. 15.—Fred White, comptroller of the Mounted Police, is here on his way to Dawson, where he may arrange to reduce the Mounted Police force in the Yukon. In Klondike boom days the force numbered several hundred, but the spread of civilization has caused reductions, until the force now numbers not more than fifty.

Thirty-Two Killed In Wreck.

Royan, France, Aug. 15.—An excursion train from Bordeaux with 1,200 passengers, running at a speed of 50 miles an hour, crashed into a freight train at Sanjou yesterday. Thirty-two persons were killed and 100 injured. Many of the victims were school girls. Several of the cars were torn to splinters. A misplaced switch caused the accident.

Grantham Will Visit Canada.

London, Aug. 15.—Justice Sir William Grantham has sailed for Montreal, on a visit to Canada.

PAROLLED TO GET FORTUNE

Laporte, Ind., Aug. 15.—Parolled from the Indiana State Prison so that he might go to England to claim an estate valued at $100,000, Charles Adams of this city, who was sentenced to five years' imprisonment on conviction of forgery, sailed Saturday from New York for London.

Attorneys had established 'Adams' claim to the fortune to the satisfaction of the Indiana prison authorities, and Adams promised that he would return to this state to report.

A Well-Known Criminal.

Montreal, Aug. 15.—Supt. McNamara of the Canadian Pinkerton agencies, said last night that Gerald M. Crowe, recently arrested at Calgary for theft and forgery, was a well-known criminal who had been followed by the Pinkerton men from New York to Chicago and Calgary, and it was now expected evidence had been secured for a long term of imprisonment.

TO BE TRIED FOR MANSLAUGHTER

Quebec, Aug. 15.—Investigation into the cause of death of the old man Babin at Beauport Asylum on the 12th of July last, and for which two of the guardians, Couture and Lemonier, were held responsible, was concluded in the Court of Sessions Saturday afternoon, and the two accused were committed to stand trial at the forthcoming term of the Court of King's Bench in October next on the charge of manslaughter.

Engine Cylinder Broke Arm.

London, Aug. 15.—Jack Hooper, an ice man, sat down beside the G.T.R. tracks west of the city yesterday and fell asleep. A fast freight came along and the cylinder hit the man on the arm, fracturing it. He was taken to the hospital.

Wm. Pilfey, the Caradoc farmer who tried to kill himself with a revolver on Friday afternoon, will recover. The bullet was removed from his back yesterday.

DOCTORS BALKED ON THE JOB

Brantford, Aug. 15.—Local doctors, appointed to conduct vaccination in Eagle Place, where the outbreak of smallpox has been confined, have balked on the jab, owing to the treatment they have received while in their house to house visit. Unless the city changes the order and requires each person to appear at stated hours at an office set aside for vaccination purposes, the doctors will not continue their work. Two new cases have been reported, both of whom refused a week ago to be vaccinated.

ATLANTIC LEMONADE

New York, Aug. 15.—One million lemons will be spilled on the seas by the crew of the steamer Lapland, which sailed Saturday for Antwerp, as soon as the liner reaches a suitable distance from land. Ten thousand cases of lemons were brought here by the Lapland to a commission merchant, who refused to accept the consignment because the fruit was over-ripe. The health department condemned the lemons, and they were dumped into the hold of the Lapland to be handed into the ocean's keeping on the liner's return trip.

EGGS

For Sale in Any Quantities

COLDSTORAGE

In Full Operation

SATISFACTION GUARANTEED

W. SCOTT CO'Y

Both 'Phones 264

UNION LABEL

The Daily Review

MONDAY, AUG. 15, 1910.

WHY IS IT?

The church was luxurious. The organ harmonious, the soloist of splendid voice. The preacher was earnest. But where were the young men? There were women, young and old, none were poorly dressed, some were attired according to fashion's latest edict. There were aged men, middle-aged men, and men soon to be classed in the middle age. But where were the young men? They were not there. Ah, Christ! is this the church you meant? Is this the religion you exemplified? A set ceremony, a collection, a few hymns, a sermon, the benediction, the parade home.

It cannot be. A society, a social circle, entertainments, an annual report, so much for the heathen, so much for home missions, so much for the pastor, so much for the choir fund, so much for the sexton, so many names added to the church, so many names dropped. How of the strikes? How of the social problems, the very poor, the very poor of soul, the hungry of soul, the very poor of body, the hungry of body? Ah, church universal, you are but playing at it. That majestic figure, the Christ who hundreds of years ago walked the earth, would, we fear, in His visit to the church to-day, be, as of old, first unrecognized, then ostracised by those who claim to honor Him best. But in the park nearby were a score of young men on this Sunday morning of yesterday.

OUR CIVILIZATION

Six hundred and thirty members of the Queen's Own Regiment, under Sir Henry Pellatt, are now en route to England. And as the farmer's son will read in the papers of the great welcome they will receive all along the line, he will become a bit dissatisfied. The sound of the binder, the lowing ing of the cattle, the bleat of the sheep, the grunt of the fat hog, will be a harsh note in the everlasting grind. Be content and stay where you are, young fellow. We need you. We [illegible] get along far easier without the soldier than without the farmer. We [illegible] nation of peaceful pursuits. We are to be the granery of the world. War is a science how best to kill the other fellow with the least possible risk of being killed oneself. Farming is a science vastly more superior. The farmer is in league with the Infinite, the sun and the seasons. What is war in league with? The devil and hell. War should be a relic of the dark age. It has no rightful place among civilized man. Yet, can a world be called civilized where hundreds of thousands are starving, and millions are spent for battleships, and fitting out men to kill men, just like themselves.

LARGE FAMILIES

The Montreal Witness has a lengthy editorial on the decline of the race. The Witness is a good old-fashioned paper and has good old-fashioned ideas about large families. And what's the matter anyway? Where are the fine big families of the used to be? Where are the six, eight, ten or a dozen children, the noisy tousy bunch of possibilities. They are not. Mother is too busy with her social duties to raise a family, and father says he can't afford one. So they refuse and hope for success by defying the law of God Almighty. Then she wonders when the doctor says an operation is necessary and he wonders why the home is so large, so still, so lonely. Nothing is more pitiful than the aged couple childless. They said when we have this, when we have that, we will rear a family. They possessed this, they possessed that, and then God Almighty denied them their wish.

Wood's Phosphodine, The Great English Remedy. Tones and invigorates the whole nervous system, makes new Blood in old Veins, Cures Nervous Debility, Mental and Brain Worry, Despondency, Sexual Weakness, Emissions, Spermatorrhœa, and Effects of Abuse or Excesses. Price $1 per box, six for $5. One will please, six will cure. Sold by all druggists or mailed in plain pkg. on receipt of price. New pamphlet mailed free. The Wood Medicine Co. (formerly Windsor) Toronto, Ont.

THE TELEPHONE GIRL

Don't get mad at the telephone girl, because she whispers back that one word "busy."

You wouldn't blame the clerk if you walked into one of the Matthews stores and wern't immediately served if all the clerks were busy.

Neither would you be sore on the dry goods clerk, the boot and shoe man or the barber.

Why should you say, "O damn that girl, she's slow, isn't she."

Blame the man, the gossiping woman that's holding the line and not the operator.

VENTURE WAS THE LAST CHANCE

A man who goes out and gets drunk usually feels so sick that he wants to crawl into some hole and pull the hole in after him. But the fellow who gambles is different. He has a terrible disease. The drunk feels so sick that the smell of booze is enough to make him vomit. The gambler, or the fellow who plays stocks on the races is never satisfied. Does he clean up $1,000? Then give me $1,000 more. Does he make the $1,000? The cry is $2,000. The man who makes fair money honestly, who can carefully enjoy life is the one to be envied.

Niagara Falls, N.Y., Aug. 14.—Chas. E. Stolze, of Buffalo, committed suicide yesterday afternoon by wading into the river about Prospect Point and going over the American Falls in view of hundreds of tourists. In the pocket of his coat, which he threw aside, was a certificate in a mining venture called "The Last Chance."

Its the old story of the easy road to riches, which always is harder and less pleasant than the fair day's pay for the fair day's work. There is better digestion, better friendships and better sleep, than enjoyed by the man who is always trying to beat his friend or get rich quick.

QUALIFIED

There is no need for anyone to clamor. If a person can deliver the goods that person, irrespective of creed, or sex, will be given a chance to do it. Most complainers, those who say the world's unfairly treating them, are those who have been helped time and time again. They have been propped up, held up, stayed and buoyed in vain. They do nothing but fail in the battle of life.

> "Dream after dream ensues
> and still they dream that they
> shall still succeed and still are
> disappointed."

So they forget that eternal vigilance is the price of liberty, give up the struggle and join the ranks of the grumblers.

There is no need of grumbling. If we would only spend the time in working to our goal, that we do in growling, our little world would be a happier one.

Yes, positions are ever open for the one that can deliver the goods. James McNeice was an expert science master in Welland's High school. He was given an excellent opportunity to go to Renfrew, but refused. Now he is going to Guelph Collegiate Institute [illegible] blank in Welland and Miss Frances Ashall, of Toronto, is the one who will fill it. But she is a woman! Well, what odds, she is a qualified woman. Qualify and one need never be idle. The idlers and complainers most of the time, don't want to work, or could not fill an expert's position if they had a chance.

Miss Ashall will receive $1,200 salary.

THE FLY

"The disease-carrying house-fly" is given a severe arraignment in the current Magazine for the Blind, by Daniel D. Jackson, the eminent bacteriologist of New York. This authority states that there is no longer any question but that the fly's chief accomplishment is the spread of typhoid, cholera and other intestinal diseases. English medical writers go still farther, and convict the "innocent fly" of carrying tuberculosis, diphtheria and other infections.

The "musca domestica" was not condemned without proof. Captured then allowed at large. When recaptured they were found loaded down with bacteria—one of them showing under the microscope an accumulation of 100,000 foecal bacteria on its mouth and legs. Another experiment was conducted in a model tenement, in New York. The plumbing was new, the sanitation was good, milk was sterilized and water boiled before drinking. Only one gateway was left unguarded from disease—flies were allowed in and out. From nearby stables these creatures were found to bring in the typhoid germs, and over a hundred cases occured. The dangers of the spread of contagion are vastly increased by their enormous productivity. A fly lays about 420 eggs at a time, and by the end of the season the progeny may mount up to 1,000,000,000,000,000,000,000.

The Boards of Health are beginning to wage determined war on this pest. Among their simple recommendations are: Cover all refuse; have a complete garbage system; leave no food exposed; keep flies from sick chambers, particularly the infectious cases. THIS IS DEDICATED TO THE BOARD OF HEALTH.

BRIEF AND TO THE POINT

You can't beat the Lord's Prayer for comprehensiveness. Yet every Sunday the long suffering public in weather hot or cold in season and out are, if they go to church, forced to listen to long drawn out prayers that girdle the earth in length, that ask for everything from blessings on the heathen of China to the missionary in the far far west. Why scatter the effort and waste the energy—especially during this hot weather. Brief and to the point in sermon and prayer would make a distinct and unique hit here, there and everywhere.

FLORENCE NIGHTINGAIE

The death of that angel of mercy, Florence Nightingale, occurred yesterday. The age, over 90 years, shows that the good do not all die young. Before the days of antiseptic wrappings and modern surgery, she lived, before the well drilled Red Cross Corps, she aided. A few years ago she received the freedom of London. So long as our language and our nation lives, will the name of Florence Nightingale be remembered. How many warriors, how many millionaires, will be living green in the memory as long as her's? Very few. The nurse of the crime is well nigh immortal.

SIR WILFRID LAURIER ETC.

Sir Wilfrid Laurier is a clever man he can play with words as easy as a cat can play with a mouse. Not content with the theft of the Conservative clothes line, when the stalwarts of the party were snoozing in their secure opinions and fine majority, he put on these clothes and walked out into the limelight. He has been there ever since. All things to all men, happy, genial and jovial Sir Wilfrid is a fitting man to head a circus such as Newton McConnell, the clever cartoonist, depicts daily in the News in its march through the west.

"'The people like to be humbugged," said Phineas Barnum, of Barnum and Bailey fame. "You can fool all of the people some of the time, and some of the people all of the time, but you can't fool all of the people all of the time." That's what Barnum also said when the white elephant was exposed. Now there is that other elephant, McConnell calls it G.T.P. expenditure, and other things that would make interesting reading were the facts known.

THE DUEL OF TO-DAY

Vienna, Aug. 13.—A humorous story of a duel which was fought in theory at Arad, in Hungary, is told by the newspapers here. Two visitors to a cafe came into conflict and the next day the local newspaper published the following notice;—"Sir, a gentleman cannot get his seconds to a person of your description. Kindly consider, therefore, that your face is slapped. I therefore, give you a slap on the face right and left. You can thank your stars that I did not use my stick."

To this the following reply appeared the next day;—"To my excellent adversary—I beg to thank you that you gave me only two slaps in the face (and these only in writing), and that you did not take stronger measures [illegible] in answer to your in[illegible] your head. At the moment that you read these lines regard yourself a corpse. My best respects to your dead body."

Thus the world marches on. In ancient days mailed knights in duel tilted at each other on horseback with extended lances. There was ever a fair princess to be rescued or a lady in the case. Or, perhaps, in the arena with shield and sword in hand they fought, two gladiators. 'Twas death then. Yes, duels were for blood in those days. They were honorable and they were affairs of honor.

Then came modern times.

And as man grew less fierce, the amount of blood shed to wipe away the insult, grew less also.

No longer is a mortal wound, a shot in the breast, a lunge near the heart, necessary to satisfy honor—a drop or two of blood, a scratch suffices.

The brave man to-day is the real gentleman, no coward, but one who can receive the insult and wait, the philosopher who knows that reputation and character are two extremely different things. The brave man today is the man who refuses to be annoyed by the unworthy, a man who has a purpose in life, and who presses forward to accomplish it. He will be criticized, of course he will; he will be called a fool, certainly—a fool and a crank. Will he stop? He may for the moment, but he will immediately go on, and the scoffing world will one day acknowledge him.

SIDE LIGHTS

HAVE YOU EVER NOTICED?

Exchange

Did you ever notice that tobacco is clean? If a man drops a piece of meat no matter how clean the floor may be, he will either give it a kick or pick it up and lay it to one side. He will never eat it. But let him drop his plug of tobacco on the ground and no difference how dirty the spot where it fell, he will pick it up and give it a careless swipe on his coat sleeve or on the bosom of his pants and then take a chew with greater relish than ever.

RATES

10 Words—1 TIME, 10 Cents
25 Words—1 TIME, 25 Cents
25 Words—2 TIMES, 38 Cents
25 Words—3 TIMES, 50 Cents
25 Words—6 TIMES, 75 Cents
LOCALS (Reading Type) 48 cts per inch (4 cents per line.)
LOCALS in Dark Type 60c per inch (5 cents per line.)

REVIEW WANT ADVTS.

The Review want advertisements are read by thousands, for people want what they want when they want it.

If you need help,—Servants, hands, or workmen try the Review want ad columns.

If you have anything to sell, from a pickaxe to an Auto, use the Review want ad columns.

If you have lost anything try a want ad in the Review and almost certainly you will recover the lost article. If you want an owner for anything found a Review want ad will bring the owner to light.

One Cent Per Word

Advertisements under this head 1c per word

Advertisers, if they prefer, may use as many as 25 words at the rate of 25c for one insertion, 38c for two insertions, and 50c for three insertions.

LOST

A GOLD WATCH AND FOB IN VICTORIA Park, Sunday afternoon. Elgin movement. Reward offered for same at G.T.R. City Ticket Office. d36-2t

Wanted

WANTED

BRICKLAYERS. APPLY CANADIAN LEONARD CONSTRUCTION CO. d35-6t

WANTED

LABORERS, carpenters, cement finishers and teams. Apply CANADIAN LEONARD CONSTRUCTION CO., Limited, at Quaker Oats Plant. 6d

MEN WANTED

FIFTY MEN WANTED FOR ALL KINDS OF work. Apply to Geo. Chalmers, at Grand Hotel or 587 Homewood Ave. tf

For Sale or To Rent

FOR SALE

PRIVATE SALE OF HOUSEHOLD FURNITURE on Monday, Tuesday and Wednesday. Apply 274 Hunter street. d35-3t

PRIVATE SALE

HOUSEHOLD FURNITURE, 9-11 a.m., 2-8:30 p.m. 319 Stewart-st, corner Charlotte. 3d

TO RENT

FURNISHED COTTAGE, CHEMONG PARK. $40 month, $75 season. Apply Mrs. Young, 305 Stewart Street. tf

HOUSE FOR SALE

270 Reid Street, white brick, stone foundation. 10 rooms, bath, good cellar, Excellent location. Lot 40x114. Small garden in rear.

TO RENT

Convenient and comfortable sets of rooms, with all modern improvements. In the Lundy Block, George Street.

Rooms suitable for young men taking [illegible] occupied by J. J. Lundy. Possession given August 1st.

Several Dwelling Houses for rental.

Apply to — D. J. LUNDY, Over Dennistoun, Peck and Kerr's Office, Water Street.

Money to Loan

Any amount from $1.00 up to $50.00, on Watches, Clocks Jewelry, Musical Instruments and Personal Effects. If you are in need of a small loan call on us. Terms reasonable. Strictly confidential.

SNOWDEN & MURPHY
PAWN BROKERS, 206 CHARLOTTE ST.

The TORONTO SAVINGS and LOAN COMPANY

Paid up Capital	$1,000,000.00
Reserve Fund	680,000.00

Savings Department

3½% Interest paid four times a yea on deposits of One Dollar and upwards.

Interest accrues from dat of Deposit to date of withdrawal.

Depositors are afforded every facility afforded by modern methods of Banking.

Security Afforded Depositors

Total Assets of the Company, December 31st, 1909	$3,120,201,18
Liabilities to the Public	1,368,771,88
Surplus	$751,429.30

HEAD OFFICES:
437 George Street., Peterborough
Office Hours: 9 a.m. to 4 p.m.
Saturdays — 9 a.m. to 5 p.m.

W. G. MORROW
Managing Director

Canadian Pacific Ry. EMPRESSES And other Steamships

MONTREAL, QUEBEC and LIVERPOOL

Lake Manitoba	Aug. 18, Sept. 15
Emp. of Britain	Aug. 26, Sept. 23
Lake Champlain	Sept. 1, Sept. 29
Emp. of Ireland	Sept. 9, Oct. 7

Lake Manitoba and Lake Champlain carry only one class of cabin passengers at very moderate rates. For rates and further information apply to any railway or steamship agent, or to

I. E. SUCKLING,
General Agent for Ontario,
S. E. Cor. King & Yonge Sts, Toronto

Richelieu & Ontario Nav. Co.

SHOOTING THE RAPIDS TO MONTREAL

Steamers "Toronto" and "Kingston" leave Toronto at 3 p.m. daily. Special rates from Toronto to Thousand Islands and return $12 50

Montreal and return	24.50
Quebec and return	33 50
Saguenay and return	46.50

Meals and berth are included on above rate.

Steamer "Belleville"

Leaves Toronto at 7.30 p.m. every Tuesday for Bay of Quinte, Montreal and intermediate ports.

Special rates for single and return tickets including meals and berth.

For folders, rates etc., apply to W. Bunton or W. McIlroy, Peterborough, or write H. FOSTER CHAFFEE, A.G.P.A., Toronto Ontario.

CANADIAN PACIFIC FARM LABORERS WANTED

$10 TO WINNIPEG AND POINTS EAST OF MOOSE JAW

FRIDAY, AUGUST 12th, and Tuesday, August 16th

From KINGSTON, SHARBOT LAKE and all Stations west in Ontario

Representative farmers appointed by the Government will meet and engage farmers on arrival at Winnipeg.

Free transportation furnished at Winnipeg to points on C.P.R. where laborers are needed, East of Moose Jaw including branches, and at one cent a mile West thereof in Saskatchewan and Alberta.

$18 ADDITIONAL FOR RETURN

Special Trains from Ontario points direct to Winnipeg.

Ask nearest C.P.R. Agent for particulars or write—

R. L. THOMPSON
District Pass. Agent C.P.R., Toronto

CANADIAN NORTHERN RAILWAY Want 6,000 FARM LABORERS

[illegible] From all stations, Kingston, Renfrew and West ....

August 12th and 16th

Fare ... $10.00

To Winnipeg — FREE DISTRIBUTION west of Winnipeg up to Regina, Saskatoon, Warman and Swan River.

The best crops are along the Canadian Northern Lines

For Tickets and full information apply Nearest Grand Trunk Agent

Children's Aid Society

FOR THE CARE OF NEGLECTED AND ILL-TREATED CHILDREN.

Incorporated by Act of Legislature. Information required. Information kept strictly private.

CHILDREN FOR ADOPTION
GEO. COCHRANE, Agent and Asst Sec.
Phone 1320 George S

COAL THAT IS COAL

Is the LEHIGH VALLEY COAL at $7.30 PER TON

Hardwood

First Class. - - - Best in City

Four Foot $6.00 Per Cord

Cut and split as desired

—AT—

J. E. A. FITZGERALD
Phone 111.

Life Insurance

THE MUTUAL LIFE OF CANADA

This Company's record for FORTY YEARS is that of seeking

THE BEST IN POLICIES
THE BEST IN SECURITY
THE BEST IN PROFITS

S. E. SALLS, General Agent,
PETERBOROUGH DISTRICT.

Medical

DR. BUCHANAN

F.R.C.S., Edinb: M.R.C.S., Eng., L.R.C.P., Lon. Specialist Eye, Ear, Nose and Throat. Phone 519; 169 Charlotte St. Hours—9-11 a.m., 2-4 p.m., 7-8 p.m.

DR. G. C. LEACH

Late House Surgeon of Lakeside Hospital, Cleveland, Ohio; also of Cook County Hospital, Chicago. OFFICE—224 Hunter St., formerly occupied by Dr. Coughlin. Phone Bell 219. Special Attention to Diseases of Women

DR. JAS. V. GALLIVAN

Office cor. Hunter and Aylmer Sts. Late House Surgeon of St. John's Hospital, New York. Lic. University of New York. Telephone 668.

DR. E. A. HAMMOND

Late assistant Westminster Hospital, Brompton Hospital, National Heart Hospital, St. John's Skin Hospital, London, Eng. Also of Rotunda Maternity Hospital, Dublin. Special—Diseases of Heart, Skin and Stomach

Office—543 Water Street
Bell Phones, Office 463—House 1301

Osteopathy

DR. ASA G. WALMSLEY

Osteopathic Physician

Office over Canadian Bank of Commerce, Hunter Street entrance. Office Hours—9 to 12 a.m., 2 to 5 p.m. Evenings by appointment. Consultation free. Bell Phone 649

Legal

RUDDY & BURNHAM

Barristers, Solicitors, etc.

Offices, cor. George and Hunter Sts., Peterborough

Money to Loan.

Successors to George Edmison, K.C.
Robert Ruddy, K.C. J. H. Burnham

O'CONNELL & GORDON

BARRISTERS, SOLICITORS AND NOTARIES
Hunter Street, two doors west of Post Office.
Daniel O'Connell George N. Gordon

A. E. DIXON

Barrister, Solicitor, etc.

Office corner Hunter and George Sts., Peterboro. Entrance next to W. Madill's Drug Store.

R. E. WOOD

BARRISTER, SOLICITOR, Etc. Office removed from Bank of Commerce Building to 435 George street, recently occupied by E. B. Edwards. Money to Loan.

W. H. MOORE

BARRISTER, SOLICITOR, in the Supreme Court etc. Office—Hunter Street, first stairs west of Post Office.

HALL, HAYES & HALL

BARRISTERS, SOLICITORS and NOTARIES PUBLIC, Hunter Street, Peterborough, next the English Church. Money to Loan at the lowest rates of interest.

H. H. D. Hall. Louis M. Hayes, K.C. B. C. Hall

HALL, MEDD & DAVIDSON

(Successors to Stratton & Hall)

BARRISTERS, SOLICITORS, Etc. Peterborough [illegible] of Hunter [illegible]

R. R. Hall, M.P. S. T. Medd W. S. Davidson

DENNISTOUN, PECK & KERR

BARRISTERS, SOLICITORS, NOTARIES
415 Water Street, Peterborough
Mones to loan at lowest currant rates of interest. Easy terms of repayment.
E. A. Peck. F. D. Kerr R. M. Dennistoun

Money

BENNET & GOODWILL

BARRISTERS, SOLICITORS, Etc., 375 Water St., Peterborough. Telephone No 191.

Money at Current Rates Upon Easy Terms.

J. W. Bennet E. L. Goodwill

Money to Loan

at lowest current rates

—on—

FARM, TOWN OR VILLAGE PROPERTY ON EASIEST TERMS OF REPAYMENT

HALL, MEDD & DAVIDSON
Successors to Stratton & Hall
BARRISTERS. Office—corner of Hunter and Water Streets over Bank of Commerce

ORDER NOW

The STANDARD ANTHRACITE D. L. & W

SCRANTON COAL

$7.30 Per Ton

The Standard Anthracite at standard price. Builders' Supplies. British Columbia Shingles.

Hardwood $6.00 per cord. First class Mixed Wood $4 50 cord. Cutting and Splitting extra.

R. Hicks & Co
248 MURRAY STREET

A New Laxative — the best known to modern medicine — is the active principle which makes

NA-DRU-CO LAXATIVES

so much better than ordinary physics. While thoroughly effective, they never gripe, purge or cause nausea, and never lose their effectiveness. One of the best of the NA-DRU-CO line.

25c. a box. If your druggist has not yet stocked them, send 25c. and we will mail them. 23

National Drug and Chemical Company of Canada, Limited, - - - Montreal.

The Lure of the Mask

By HAROLD MAC GRATH

Copyright, 1908, by the Bobbs-Merrill Co.

But for one thing the hour would have been perfect. Kitty, ordinarily brave and cheerful, was very lonesome and homesick. The dismal failure of it all! She had danced, sung, spoken her lines the very best she knew how, and none had noticed or encouraged her. It was a bitter cup after all the success at home. If only she could take it philosophically like La Signorina!

And there were so many things she could not understand. Why should La Signorina always go veiled? Where did she disappear so mysteriously in the daytime? And those sapphires and diamonds and emeralds? Why live here with such a fortune hanging round her neck?

"Kitty?" The voice came from the doorway. Kitty was startled for a moment, but it was only La Signorina. Kitty furtively wiped her eyes.

"I am over here by the window. The moon was so bright I did not light the lamp."

La Signorina moved with light step to the window, bent and caught Kitty's face between her hands and turned it firmly toward the moon.

"You have been crying, cara!"

"I am very lonely," said Kitty.

"You poor little homeless bird!" La Signorina seized Kitty impulsively in her arms. "If I were not"— She hesitated.

"If you were not?"

"If I were not poor, but rich instead, I'd take you to one of the fashionable hotels. You are out of place here in this rambling old ruin."

"Not half so much as you are," Kitty replied.

"I am never out of place. I can live comfortably in the fields with the peasants, in cities in extravagant hotels. My mind is always at one height. Where the body is does not matter much."

There was a subtle hauteur in the voice. It subdued Kitty's inquisitive- [illegible]

"Sometimes," said Kitty, drying the final tear—"sometimes I am afraid of you."

"And wisely. I am often afraid of myself. I always do the first thing that enters my head, and generally it

A good stroke sent the gondola up the canal.

is the wrong thing. Never mind. The old woman here will trust us for some weeks yet." She leaned from the window and called, "Pomp-e-o!"

From the canal the gondolier answered.

"Now then!" said the woman to the girl.

Kitty threw a heavy shawl over her head and shoulders, while the other wound about her face the now familiar dark gray veil, and the two went down into the Campo to the landing.

Pompeo threw away his cigarette and doffed his hat. He offered his elbow to steady the women as they boarded, and once they were seated a good stroke sent the gondola up the canal. Under bridges they passed. They glided by little restaurants where Venetians in olden days talked liberty for themselves and death to the Austrians, and at length they came out upon the Grand canal where the Rialto curves its ancient blocks of marble.

"There! This is better."

"It is always better when you are with me," said Kitty.

For years Kitty had fought her battles alone, independent and resourceful, and yet here she was leaning upon the strong will of this remarkable woman, and gratefully too.

"Now, my dear Kitty, we'll just enjoy ourselves tonight, and on our return I shall lay a plan before you, and tomorrow you may submit it to the men."

"I accept it at once without knowing what it is."

"What a beautiful palace!" Kitty cried presently, pointing to a house not far from the house of Petrarch. The moon poured broadly upon it. The gondola posts stood like sleeping sentinels, and the tide murmured over the steps.

Pompeo, seeing Kitty's gesture, swung the gondola diagonally across the canal.

"No, no, Pompeo!" La Signorina spoke in Italian. "I have told you never to go near that house without express orders. Straight ahead."

"Who lives there?" asked Kitty.

"Nobody," answered La Signorina, "though once it was the palace of a great warrior. How picturesque the gondolas look, with their dancing double lights!"

"The old palace interests me more than the gondolas," declared Kitty. But La Signorina was not to be trapped.

From the Grand canal they came out into the great canal of San Marco, the beginning of the lagoon.

"La Signorina"— began Kitty.

"There! I have warned you twice. The third time I shall be angry."

"Hilda, then. But I am afraid whenever I call you that. You do not belong to my world."

[illegible] makes you think that?"

There was a smile behind the veil.

"I do not know unless it is that you are at home everywhere, in the Campo, in the hotels, in the theater or the palace. Now, I am at home only in the theater, in places which are unreal and artificial. You are a great actress, a great singer, and yet, as O'Mally would say, you don't belong." Kitty had forgotten what she had started out to say.

La Signorina laughed. "Pouf! You have been reading too many novels. To the molo, Pompeo."

At the molo, the great quay of Venice, they disembarked. The whilom prima donna dropped 50 centesimi into Pompeo's palm, and he bowed to the very gunwale of the boat.

"Grazie, nobilita."

"What does he say?" asked Kitty.

"He says 'Thanks, nobility.' If I had given him a penny it would have been thanks only. For a lira he would have added principessa—princess. The gondolier will give you any title you desire if you are willing enough to pay for it."

The Piazza San Marco, or St. Mark, is the mecca of those in search of beauty. Here they may lay the sacred carpet, kneel and worship. There is none other to compare with this mighty square, with its enchanting splendor, its haunting romance, its brilliant if pathetic history.

There were several thousand people in the square tonight, mostly travelers. The band was playing selections from Audran's whimsical "La Mascotte." The tables of the many cafes were filled, and hundreds walked to and fro under the bright arcades or stopped to gaze into the shop windows.

The two women saw no vacant tables at Florian's, but presently they espied the other derelicts—O'Mally, Smith and Worth—who managed to find two extra chairs.

Through her veil their former prima donna studied them carefully, with a purpose in mind. The only one she doubted was Worth. Somehow he annoyed her. She could not explain, yet still the sense of annoyance was always there.

"Gentlemen," she said during a lull, "I have a plan to propose to you all."

"If it will get us back to old Broadway let us have it at once," said O'Mally.

"Well, then, I propose to wait no longer for letters from home. My plan

A glorious green emerald lay in the palm of her hand.

is simple. They say that a gambler always wins the first time he plays. I propose that each of you will spare me what money you can, and Kitty and I will go to Monte Carlo and take one plunge at the tables."

"Monte Carlo!" O'Mally brought down his fist resoundingly. "That's a good idea. If you should break the bank think of the advertisement when you go back to New York."

"Be still," said Worth.

"Dash it, business is business, and without publicity there isn't any business." O'Mally was hurt.

"Mr. O'Mally is right," said La Signorina. "It would be a good advertisement. But your combined opinion is what I want."

The three men looked at one another thoughtfully, then drew out their wallets, thin and worn. They made up a purse of exactly $150, not at all a propitious sum. But, such as it was, O'Mally passed it across the table. This utter confidence [illegible] La Signorina's heart. She turned aside for a moment and fumbled with the hidden chain about her neck. She placed her hand on the table and opened it. O'Mally gasped. An emerald—a glorious green emerald—lay in the palm of her hand.

"I shall give this to you, Mr. O'Mally," said the owner, "till I return. It is very dear to me, but that must not stand in the way."

"Ye gods!" cried O'Mally in dismay. "Put it away. I shouldn't sleep o' nights with that on my person. Keep it. We'll trust you anywhere this side of jail. But you're a brick, all the same." And that was as near familiarity as O'Mally ever came.

She turned to Smith, but he put out a hand in violent protest; then to Worth, but he smiled and shook his head.

She put the ring away. It was her mother's. She never would smile scornfully in secret at these men again.

"Thank you," she said quietly. "If I lose your money we will all go to Florence. I have another plan, but that will keep till this one under hand proves a failure."

O'Mally beckoned to a waiter.

"Tom!" warned Smith.

"You let me alone," replied O'Mally. "A quart of Asti won't hurt anybody."

Early the next morning she and Kitty departed for Monte Carlo in quest of fortune. Fortune was there, waiting, but in a guise wholly unexpected.

CHAPTER XI.

A BOX OF CIGARS.

On the way up to Rome Hillard and his pupil had a second class compartment all to themselves. The train was a fast one, for the day of slow travel has passed in Italy, and the cry of speed is heard over the land.

There was a change of cars at Rome and a wait of two hours.

After luncheon Merrihew secretly bought two boxes of cigars to carry along. They were good cigars and cost him $15. He covered them with some newspapers and at the station succeeded by some legerdemain in slipping them into one of his cases. Hillard would have lectured him on his extravagance, and this was a good way to avoid it. But some hours later he was going to be very sorry that he had not made a confidant of his guide.

As they were boarding the train they noticed two gentlemen getting into the forward compartment of the carriage.

"Humph! Our friend with the scar," said Hillard. "We do not seem able to shake him."

"I'd like to shake him. He goes against the grain somehow." Merrihew swung into the compartment. "I wonder why the Sandfords dropped him?"

"For some good reason. They are a liberal pair, and if our friend forward offended them it must have been something outside the pale of forgiveness. But I should like to know where old Giovanni is. I miss him."

"Poor devil!" said Merrihew, with careless sympathy.

The train started.

"Monte Carlo! Gold, gold, little round pieces of gold!" Merrihew rubbed his hands like a miser.

"Hard to get and heavy to hold!" quoted Hillard. "I suppose that you have a system already worked out."

"Of course. I shall win if I stick to it."

"Or if the money lasts. Bury your system, my boy. It will do you no good. Trust to luck only. Monte Carlo is the graveyard of systems."

"But maybe my system is the one. You can't tell till I have tried it."

Soon the train began to lift into the mountains, the beautiful Apennines. By the time they arrived in Genoa, late at night, both compared favorably with the coalers in the harbor of Naples.

Early the next morning the adventurers set out for Monte Carlo—more tunnels; a compartment filled with women and children. But the beauty of the Riviera was compensation.

Ventimiglia, or Vintimille, has a sinister sound in the ears of the traveler if perchance he be a man fond of his tobacco. The train drew in. A dozen steps more and one was virtually in France. But there is generally a slight hitch before one takes the aforesaid steps—the French customs. A porter popped his head into the window.

"Eight minutes for examination of luggage!" he cried.

"Come, Dan," cried Hillard; "lively if we want good seats when we come out. We change trains."

After a short skirmish they located their belongings. They would have to be patient.

Among the inspectors at Ventimiglia is a small, wizened Frenchman with a face as cold and impassive as the sand blown sphinx. He possesses, among other accomplishments, a nose peculiar less for its shape than for its smell. He can "smell out" tobacco as a witch doctor in Zululand smells out a "devil." Fate directed this individual toward the Americans. Hillard knew him of old, and he never forgets a face, this wizened little man.

"Monsieur has nothing to declare?" he asked.

Hillard made a negative sign and opened his cases. With scarce a glance at their contents and waving aside the coupons the inspector applied the chalk and turned to Merrihew.

"Monsieur has nothing to declare?" he repeated.

Merrihew shook his head airily. "Niente, niente!" he said in his best Italian. He did not understand what the inspector said. He merely had suspicions.

"Look!" suddenly exclaimed Hillard.

Passing out of the door, which led to liberty and to France, their luggage guaranteed by cabalistic chalk marks, were two women. One of them was veiled; the other was not.

"Kitty Killigrew, as I live!" shouted Merrihew, making a dash for the door.

But the inspector blocked the way, beckoned to a gendarme, who came over, and calmly pointed to Merrihew's unopened cases.

"Open!" said the inspector.

"But"— Merrihew struggled to pass.

"For heaven's sake," cried Hillard, "be patient and open the cases at once."

Merrihew handled his keys clumsily. It is ever thus when one is in a hurry. Finally he threw back the lids, feeling that in another moment he must have spouted Italian or French out of pure magic simply to tell this fool inspector what he thought of him.

To be continued.

TRY A REVIEW WANT AD.

CARTER'S LITTLE LIVER PILLS.

CURE

Sick Headache and relieve all the troubles incident to a bilious state of the system, such as Dizziness, Nausea, Drowsiness, Distress after eating, Pain in the Side, &c. While their most remarkable success has been shown in curing

SICK

Headache, yet Carter's Little Liver Pills are equally valuable in Constipation, curing and preventing this annoying complaint, while they also correct all disorders of the stomach, stimulate the liver and regulate the bowels. Even if they only cured

HEAD

Ache they would be almost priceless to those who suffer from this distressing complaint; but fortunately their goodness does not end here, and those who once try them will find these little pills valuable in so many ways that they will not be willing to do without them. But after all sick head

ACHE

Is the bane of so many lives that here is where we make our great boast. Our pills cure it while others do not.

Carter's Little Liver Pills are very small and very easy to take. One or two pills make a dose. They are strictly vegetable and do not gripe or purge, but by their gentle action please all who use them.

CARTER MEDICINE CO., NEW YORK.

Small Pill. Small Dose. Small Price.

Cook's Cotton Root Compound.

The great Uterine Tonic, and only safe effectual Monthly Regulator on which women can depend. Sold in three degrees of strength—No. 1, $1; No. 2, 10 degrees stronger, $3; No. 3, for special cases, $5 per box. Sold by all druggists, or sent prepaid on receipt of price. Free pamphlet. Address: THE COOK MEDICINE CO., TORONTO, ONT. (formerly Windsor)

Canadian National Exhibition

TORONTO

AUGUST 27th to SEPTEMBER 12th, 1910

Improved Grounds, New Buildings, International Live Stock Show, Exhibits by all the Provinces, Magnificent Art Loan Exhibit.

BY PERMISSION OF HIS MAJESTY

BAND OF THE GRENADIER GUARDS

KING GEORGE'S HOUSEHOLD BAND

400 MUSICIANS

Model Military Camp. Tattoo every night. Everything new in attractions. Wonderful Firework Spectacles.

1,000 PERFORMERS

THE NAVAL REVIEW AT SPITHEAD

BATTLE BETWEEN DREADNOUGHT AND AIRSHIP

WATCH FOR REDUCED RATES AND EXCURSIONS.

For all information write Manager, J. O. ORR, City Hall, Toronto.

GRAND TRUNK RAILWAY SYSTEM

RAILWAY TIME TABLE

	Arrive.	Depart
Lindsay, Orillia, Midland, Gravenhurst, North Bay, Stouffville and Toronto	11.40 a.m.	8.25 a.m
	9.00 p.m.	5.35 p.m
Port Hope, Toronto, London, Detroit, Chicago & West, Niagara Falls, Buffalo, Cobourg, Montreal and East	8.26 a.m.	11.40 a.m
	5.30 p.m.	9.00 p.m.
Toronto, Lindsay, Stouville, Uxbridge and Markham	10.15 p.m.	7.10 a.m.
Lindsay Local	8.15 a.m.	9.10 p.m
Hastings, Campbellford, Madoc, Belleville, Kingston, Montreal and East	8.10 a.m.	8.30 a.m
	8.55 p.m.	1.40 p.m
Lakefield	9.50 a.m.	8.35 a.m
	5.15 p.m.	11.55 p.m
New addition in Lakefield service for summer, Mondays only, special train from Lakefield arrive	7.00 a.m.	

CANADIAN PACIFIC RAILWAY

To Peterboro' Going East.

11.28 a. m., Norwood, Havelock, Ottawa, Montreal

7.42 p. m., Indian River, Norwood, Havelock, Tweed.

12.31 a. m. midnight, Havelock, Tweed, Smith's Falls, Montreal, Quebec, Portland, Boston and New England points. Ottawa express, Norwood, Havelock, Ivanhoe, Tweed, Smith's Falls, Carleton Jct., Ottawa.

To Peterboro' Going West.

5.26 a. m. for Toronto, Hamilton, Brantford New York, Woodstock, St. Thomas, Chicago, etc.

7.47 a. m. for Cavanville, Manvers, Pontypool Burkton, etc.,

4.38 p. m. Pontypool, Lindsay, Toronto, Hamilton, Galt, Woodstock, London, Detroit Chicago, also Fort William, Winnipeg and all points in North West Canada

—Returns show a heavy falling off of Canadian exports to Glasgow.

ARE YOU INTERESTED

In the purchase sale or exchange of Real Estate of any kind? If so, IT WILL PAY YOU to see A. BROWN & COMPANY. We have been very successful in arranging suitable exchanges for our clients; sometimes you may want a larger or smaller property, or in a different part of the city; a city property for a farm, and a very suitable exchange can be arranged. Come in and talk your wants over with us. Our eleven year's experience is at your service.

A. Brown & Co

396 Water Street. Phone 126

DOMINION CHINESE CAFE

Best meals in the city. If you are going out for dinner or evening lunch, don't forget to call

328 GEORGE STREET

Ice Cream and Drinks.

REAL ESTATE

2 STOREY BRICK HOUSE, west, stone foundation, cellar full size, hall, parlor, dining room, kitchen and pantry, front and back stairs, hall, 4 bedrooms, bath room (not fitted), furnace, city water, [illegible] stable, [illegible] Price on reasonable terms $1,800

2 STOREY and ATTIC, RED BRICK HOUSE west, stone foundation, concrete floor in cellar hall, parlor, dining room, kitchen, pantry, 4 bedroom, 4 clothes closets, hardwood, mantle and coal grate, light, furnace. Price $3,300

100 ACRE FARM, 4 miles from city, soil clay loam, free from stones and foul seeds, 90 acres under cultivation, first class brick house, frame barns with good stabling underneath.

HOUSES and FARMS TO RENT.

J. T. O'CONNELL & CO.

136 Hunter St. Phone 376

The Latest Coiffure

For The Ladies

If you want to wear your hair in the latest style you will need the following :—

TURBANS

in several sizes, 25c, 35c, 50c each

TURBAN BRAIDS

the very newest, all shades to match the hair for 80c and $1.00.

LARGE HAIR NETS from 5c to 25c

LARGE PINS in Amber Shells.

CALL AND SEE OUR NEW SHIPMENT OF HAIR ACCESSORIES

MRS. M. J. BYRNE

424 GEORGE ST PHONE 226

EAST CITY

COAL AND WOOD YARD.

MAIN OFFICE—111 Hunter Street East Phone 96

All sizes of the best mined coal delivered promptly to all parts of the city. Terms, Strictly Cash.

$7.30 Per Ton for August

We have installed a saw and splitting machine and are prepared to cut and split wood in any desired length. Best prices.

WEIR & O'BRIEN

ARCH WEIR JAMES O'BRIEN

Auto Tires Repaired

Try our new electric process of vulcanizing, makes an invisible repair.

SATISFACTION GUARANTEED.

MILLARD'S BICYCLE SHOP

Metherel's Old Stand, Hunter St., near Aylmer St. Phone 1256.

COAL RESULTS

We sell the very best quality of hard coal, as good as we know how to buy.

¶ Are you getting results from the coal you are now using? Are you sure it is good? Are you burning it the right way?

¶ There is a deal of difference in how you handle the range or furnace. Our long experience tells us that fact and we are ready to advise any in doubt as to the best way to make use of coal as fuel.

$7.30 Per Ton

THE PETERBORO FUEL & CARTAGE CO LIMITED

162 Charlotte-St. Telephones—(Bell 261, 270, (Machine)—270.

134 Alymer-St. Tel. Bell 302.

IF YOU THINK OF PUTTING

VERANDAH CURTAINS OR AWNINGS

of your house we will be pleased to give you an estimate for the work.

Verandah Furniture, Hammocks, Etc.

J. J. Turner & Sons

George Street.

LUMBER

And builders' materials of all kinds—Shingles, Scantlings, Joist and Bill Stuff—Mouldings, Casings and Base and all kinds of finish. Boxes and Box Shooks.

ALF. McDONALD ESTATE

Point St. Charles Mills

AUGUST FURNITURE BARGAINS

Money Saved to Buyers This Month

We have big bargains in every line and the early buyers get first choice. COME EARLY.

Sideboards and Buffets from........ $13.50 to $60.00

Dressers from........ $ 6.75 to $35.00

Cheffoniers........ $13.50, $19.00, $22.00

Worth 25 per cent. more.

Verandah Chairs are all offered at factory prices.

Collapsible Go-Carts, the best in the market — All reduced.

Don't Delay—Come and get first Choice

CLEGG'S FURNITURE STORE 427 GEORGE-ST. TELEPHONE 79

The Eye

The human eye is the most valuable organ in the body. It is delicate, easily injured and deceptive, too, for it often seems "all right" when very much wrong. The result is neglect at very critical periods, with the inevitable result of injury.

EXPERIENCED ADVICE FREE

Everyone is wise who periodically has his eyes scientifically examined.

This is a precaution against the impairment of the sight.

I place my experience and scientific equipment at the disposol of the public

Consultations are Free

A. A. Fowler, Phm.B.
Eyesight Specialist
With Nugent Drug Co.,
386 George Street.

Your Holiday Snapshots Enlarged

Work guaranteed first-class.—Enlargemetn from your best pictures, for any size

Louis Mendel
374½ GEORGE STREET
THE ONLY STUDIO ON GEORGE STREET

"The Palace Grocery"

Tourists' Supplies

You may step into our Grocery Store to-day or to-morrow and fill your basket with table supplies in every delicacy which you may call for.

New Niceties and Novelties

Tourists, Cottagers and Pic-Nickers

GRAHAM & CO.
293 GEORGE ST.
Lundy's New Block, Nearly Opposite Opera House. — Phone 485.

Amateur Photographers

We place at your disposal years of experience in matters photographic.

Let us show you what your exposures are capable of yielding when properly handled, and remember, if your pictures are too small we can enlarge to any size from a good film.

THE ROY STUDIO
140½ Hunter Street
Always Get Roy's Famous Souvenir Post Cards

Chinese students to the number of 78 are to enter schools and universities of the U.S. during the coming fall.

GRAND OPERA HOUSE

J. J. Turner & Sons, Owners and Managers

TO-NIGHT! TO-NIGHT!

and every night at 7:30 and 9:00 p.m., and Matinees Mondays, Wednesdays and Saturdays at 2.30 and 4 00 p.m.

Prices Orchestra Seats; Ground Floor 10c, Dress Circle and Balcony 5c

Complete change of program to-day. High Class and Refined Vaudeville and the largest and very best Moving Pictures, and a first class Orchestra

B. ROBERNEE
The Great Roman Ring Artist
BOB BIXBY
The Great Quaint Comedian
BILLY PRESTON
The Great Singing and Dancing Comedian
SELECTIONS BY THE GRAND ORCHESTRA

The Grand Opera House is the most comfortable place in the City to spend an hour and see the best Moving Pictures and first class Vaudeville and listen to a first class orchestra. Try it. Remember the matinees Mondays, Wednesdays and Saturdays at 2.30 and 4.00 p.m.

OPENING OF THE ROLLER RINK

The opening for the season of the Brock street roller rink will take place to-morrow night.

The band of the 57th regiment will be in attendance for the occasion.

A DOLLAR A DITCH

"There goes another dollar."

This is what a George street merchant kept repeating to a mystified friend as they were driving over the billowy sections of George street, between Smith and McDonnel streets.

In response to a question as to what he meant by this oft uttered remark the merchant said, that the depressions in the road were where the sewer connections had been made with the residences. He said two connections had been made with properties of his on George street last summer and a dollar extra was collected towards the building up of each of the road level. Many of these connections have been two and three years ago.

So the question is not "where did the money come from," but, "where did the money go?"

THESE BASS AVERAGED AT A HIGH MARK

Miss Carey and Miss McDonald, the local public school teachers are adepts with the rod in more than one sense. On Saturday at Stony Lake they each caught seven bass, which averaged around the four-pound mark.

Mr. John Sawers, of this city, had excellent luck, and Mr. Jones of Toronto, was also fortunate enough to figure in the list of those securing big catches.

LAWN BOWLERS' EXCURSION on Thursday, Aug. 18. Train leaves G.T.R. station at 1 10 arrives Cobourg 2:00 p m' Returning, leaves Cobourg at 8 p.m., giving six hours to take in the horse show and sights of the town. This is the weekly half-holiday in Peterboro and everybody come. 4d

THE STABLE DESTROYED BY FLAMES

Between one and two o'clock Sunday morning a fire broke out which destroyed the stable of Mr. Nelson Routley, the Park street grocer. There is no insurance and the loss is estimated at two hundred dollars. The cause of the blaze is unknown.

ADAMS'

AUGUST HOSIERY SALE

OUR annual August Sale of Summer Hosiery commences Tuesday morning, when all lines of Silk, Lisle and Cotton Hosiery will be sold at actual manufacturer's prices. Ladies' should not miss this great August Hosiery Sale, coming just in the midst of the summer season when most people are in need of a fresh supply of Hose.

15c HOSE FOR 10c
15 dozen children's Cotton Hose, fine quality, black, white, and tan, our regular 15c line, August sale price for....... **10c**

20c RIBBED COTTON HOSE 15c
10 dozen fine quality Black Ribbed Cotton Hose, sizes 4½ to 10. Aug. Hosiery sale price **15c**

20c COTTON HOSE FOR 12½c
25 dozen Ladies' fine quality Cotton Hose, Black and Tan, 8½ to 10. August Hosiery Sale price, 2 pair fo............ **25c**

75c LISLE HOSE FOR 63c
All lines of Ladies' fine quality Lisle, Lace and Embroidered Hose, garter tops, in all the new shades, August Hosiery sale price for.................... **63c**

50c LISLE HOSE FOR 39c
25 dozen beautiful, fine quality Lisle Hose, plain, lace and Silk embroidered, with garter tops, in all the newest summer shades, Aug. Hosiery Sale Price........ **39c**

35c AND 40c LISLE HOSE 29c
20 dozen fine quality plain and lace Lisle Hose, all colors and sizes, August Hosiery Sale Price.................... **29c**

DURING OUR GREAT AUGUST HOSIERY SALE LADIES CAN RELY ON GETTING THE BEST HOSIERY VALUES EVER OFFERED IN PETERBOROUGH, BUY YOUR HOSE NOW.

Harry Adams

AUBURN POWER CAPITALIZED AT $500,000

The Ontario Gazette contains notice of the granting of letters patent to the Auburn Power Co. for an increase of capital from $99,000 to $500,000, and for an increase of the directorate from three to five.

It is understood that the increase of capital is made in connection with the disposal of the Auburn dam to the recent purchasers.

Messrs. Jas. Kendrey and J. H. Larmonth, who are interested in the matter, could not be seen by the Review to-day, as both are out of town.

Mr. J. H. Burnham, of Ruddy & Burnham, the solicitor for the Auburn Woolen Company and Auburn Power Company, who has handled the recent transfer, was seen respecting it, but declined to give any information other than that contained in the public press, as the property had been disposed of, and it was for the purchasers to give out anything they might see fit.

He said that the transfer had been a very large and satisfactory one, and that in the near future the purchasers would probably develop to fine advantage.

SHALL CITY HAVE MUNICIPAL POWER?

Two Propositions That May Come Before the City and Both of Which are Available.

Those who deplore the fact that the available power at the waterworks dam has passed out of city control, and who also regret that the opportunity to acquire the Auburn power dam, has been placed out of reach, may just as well recollect that there are yet two strings to the bow, both of which, or either of which are within reach, if the city really wishes to equip itself with a power weapon to encourage the location here of manufactories.

Within a short time the Lakefield power dam and privilege will be in the market. The lease under which it is now operated will expire and while power will be required at Lakefield, the larger part of the possible output will be available for use elsewhere.

The owners of the power site are not unwilling to part with it. They have no prospective use for the greater part of the power, and the operations of the company do not contemplate such extension in the future as would bring it into use.

The city should give the matter careful consideration at once. The head is a substantial one. The rebuilding of the dam would probably be done by the Government as the point is one affected by navigation. The transmission line is only about ten miles to the city limits, and the whole opportunity seems, at a first glance to be feasible. It is understood that a price has been put on the site, tentatively, but that is only a matter of general proposition.

On the other hand the city might well consider, relatively the value of the Lakefield opportunity as compared with that of Burleigh Falls. Roughly speaking, the two stand even. At the last conference with the owners of the Burleigh Falls site they asked, and were willing to take $125,000. Then there is the equipment and transmission service. The same things would apply to Lakefield, but there is no question that the head, flow of water, volume of supply and capacity of reserve would be greater at Burleigh than at Lakefield. Lakefield gets what water comes down from Young's Point. Burleigh gets the reserve of Lovesick Lake, Deer Bay and up to Buckhorn. These propositions should be taken up and looked into, with a view of putting the city in shape to corral industries.

FIFTY THOUSAND PEOPLE STARVING

Special to the Review.

Tokio, Aug. 15.—Eleven hundred persons are reported dead, more than 50,000 homeless and starving as the result of the floods. Though the situation to-day appeared somewhat better at times, the waters fluctuated, and reports from the upper parts of the Sumida River indicated the crisis was not yet past for Tokio. The situation in the outlaying regions is desperate, according to the reports furnished by the military expeditions sent out to succor the victims. [illegible] sweeping the city as it is now certain it will be days before some of the submerged sections can be cleaned and disinfected.

EIGHTEEN YEARS ONLY DRINKING FROM KEG ON SUNDAY AFTERNOON

There were but two cases at the police court this morning.

A young man was charged with trespassing on the premises of the Peterborough Lumber Company. The accused, in company with three others, had a keg of beer with them on Sunday afternoon, and were enjoying the contents when the chief of police arrived in the vicinity.

The young fellow was fined this morning five dollars and costs, of $7.60 altogether.

He was only eighteen years of age.

The second case was against another young man, who pleaded guilty to being drunk and disorderly on August 13th, on the corner of Sherbrooke and George streets. He paid over the usual $7.60.

PEOPLE STARVING

Sufferers at Campbellton Have Not the Mere Necessities of Life—Without Food or Shelter—Review Opens Its Columns for Fund for the Destitute Nova Scotians.

The people of Campbellton are starving. The recent fire which swept the whole town left the people without food or shelter, and they are in a pitiable condition. Relief has been sent from several points but the supply is entirely inadequate to the demand, and the citizens of the Nova Scotia town are in a condition of deplorable want.

In response to popular suggestion, the Review has decided to open a fund for the benefit of the sufferers. Subscriptions sent to this office will be acknowledged in the paper the day they are received, and will be forwarded to Campbellton through the local office of the Bank of Nova Scotia, the head office of which has interested itself in a most active way in the relief work in Campbellton.

It is trusted that the response to this appeal to the citizens of Peterborough will be a very generous one.

BROCK ST. ROLLER RINK opens Tuesday evening, Aug. 16. Band in attendance. Season tickets:—Ladies, $3.50; Gents, $5.00. Covers ice skating as well. 2d

STILL ONE MORE CHILD DIES

Another child was added to the list of the infant mortality roll last evening, when Hilda Tamblin, aged four months and nine days, succumbed to the ravages of cholera infantum. She was the child of Mr. Albert Tamblin, 623 Donegal street, who is employed with the Quaker Oats Company.

The funeral took place at 11 a.m. to-day to Little Lake cemetery.

Rev. J. G. Potter conducted the funeral service.

Summer Drinks

A wholesome, health-giving and cheap summer drink, free from any mixture or acids, etc., is Lime Juice diluted with water or soda water.

Lime Juice, large bottles..........35c
York Springs Ginger Ale Aerated..95c doz.
York Springs Ginger Ale, Dry....$1.10 doz.
York Springs Cider..............95c doz
York Springs Soda Water........95c doz.

Empty bottles paid for when returned.

E. F. MASON, GROCER 429 GEORGE-ST.
Telephone 78.

2 MURDERERS ARE AT LARGE

Special to the Review.

Hamilton, Aug. 15.—Wm. A. Moir, better known as Gunner Moir, of London, who murdered Sereant Carruthers, of Wolsley barracks, and R. F. Taggart, who murdered his wife in Toronto, escaped from Hamilton Asylum early this morning. There is no doubt the men had assistance, in making their get away. Their escape was discovered about 5.30 a.m., and investigation shows the men had been provided with a set of keys, which insured the opening of the doors necessary to their escape. The asylum officials believe there was an automobile waiting for the men, and that the escape took place about three o'clock.

A Curiosity

Mr. Arthur Beilghem has in his possession something in the nature of a piece of freak basswood, on which appears as graved the shape of a prefect maple leaf.

The imprint had penetrated the complete thickness of the tree which was about one foot in diameter and how the maple leaf got there in the first place is a mystery.

The tree was cut down near Bailieboro by Mr. Alfred Coates, of the B. F. Ackerman Company.

KID GLOVES
T. C. Elliot opens, this Fall, one of the largest Kid Glove Departments in Peterborough. All the best makes are shown — all shades

Lord Strathcona has wired $5,000 to the Campbellton relief fund.

CITY OF PETERBORO'

Province of Ontario.

SEALED TENDERS will be received by the City Clerk until 8 p.m. on

THURSDAY, 1st SEPT., 1910

for the following work :—

Contract "A"—(1) Laying 2000 feet Sanitary Sewer.
(2) Laying 4,200 feet Storm Drains.
Contract "G"—Electrically operated air compressors and ejectors.
Contract "P"—Sewage Pumping station.
Contract "S"—Tile Sewer Pipes 30" to 8".

Plans and specifications, etc., may be seen at the City Engineer's office, Peterborough, or at office of consulting engineers, Toronto,

ROBT. HICKS, Esq., Board of Works. S. R. ARMSTRONG, Esq., City Clerk
T. A. S. HAY, Esq., C.E. City Engineer. CHIPMAN & POWER, Engineers, Toronto

$2,500 SALARY

As Provincial Manager now, two-and-a-half years ago hardware clerk at $8 per week, and who was a farmer's son, 23 years of age and without pull. Six month's training in one of our branches and two years' faithful services to his company made the difference.

The difference between the big big men and the little men, the successful and the unsuccessful—is only a difference of training. We have transformed thousands of little men into big men.

NO VACATION.

Enter Any Day.

Peterboro' Business College
(FOUNDED 1885.
GEO. SPOTTON, - Principa

GRAND TRUNK RAILWAY SYSTEM

Low Rates —TO— TORONTO

From Peterborough
ACCOUNT OF
CANADIAN NATIONAL EXHIBITION

$2.30 RETURN AUGUST 27th to SEPTEMBER 10th.
$1.80 RETURN AUGUST 30th, SEPTEMBER 1, 6 and 8.

Return Limit Tuesday, Sept. 13th, 1910.

Special train service from all principal points on certain dates.

SAILINGS OF PASSENGER STEAMERS

From Sarnia to Soo, Port Arthur and Duluth every Monday, Wednesday and Saturday at 3.30 p.m., the Wednesday and Saturday steamers going through to Duluth.

Sailings from Collingwood 1.30 p.m. and Owen Sound 11 30 p.m., Mondays, Wednesdays and Saturdays, for Soo and Georgian Bay Ports.

Sailings from Penetang 3 15 p.m. to Parry Sound and way ports daily except Sunday.

Secure tickets and full information from:—
W. BUNTON, City Agent F. SANDY, Depot Agent

KAWARTHA LAKES

Otonabee Navigation Co

SEASON 1910 **TIME TABLE** SEASON 1910

Steamers Otonabee, Monarch, Water Lily, Manita, Maid-a-Vale, connecting at Peterborough, Bobcaygeon and Lindsay with Canadian Pacific railway trains from Toronto, Buffalo, Detroit and all points east and west ; and with Grand Trunk railway Peterborough, Lakefield and Lindsay.

BOBCAYGEON AND STONEY LAKE
STEAMER MAID-A-VALE

Read Down — Read Up
9.02 a.m. Lv C.P.R. Toronto C.P.R. Ar 6.55 p.m.
12.10 p.m. Ar Bobc'g'n Lv 3.45 "

Down		Station		Up
1.15 p.m.	Leave	Bobcaygeon	Arrive	12.00
1.45	"	Sandy Point		11.50 "
2.15	"	Oak Orchard		11.00 "
2.35	"	Islinda		10.45 "
3.35	"	Buckhorn		9.10 "
4.00	"	Burleigh Falls		8.30 "
4.30	"	Juniper Island		8.00 "
4.45	"	Mt. Julian and Viamede		7.25
5.00	"	Glenwood		7.20 "
5.25 p.m.	Arrive	Crow's Landing	Lv.	7.00 "

PETERBOROUGH AND STONEY LAKE
STEAMER WATER LILY

Read Down — Read
9.02 a.m. Lv C.P.R. Toronto C.P.R. Ar 6.55 p.m.
11.28 " Ar Pet'boro Lv 4 38 "

Down		Station		Up
1.00 p.m	Leave	Peterborough	Arrive	12.30 p.m.
3.30	"	Lakefield		9.50 a.m.
4.10	"	Young's Point		9.10 "
4.20	"	South Beach		9.00 "
4.45	"	Kawartha Park		8.35 "
5.10	"	McCracken's Landing		8.10 "
5.20	"	Juniper Island		8.00 "
5.50	"	Burleigh Falls		7.30 "
6.30	"	Mt Julian & Vi'mde (Str Water L'y)		7.00 "
7.30 p.m.	Ar.	Crow's Ld'g (Str. Maid-a-V)	lv.	7.00 a.m

LINDSAY AND STURGEON POINT
STEAMER MANITA (From July 4th to Sept. 3rd

Leave Lindsay 9 a.m., 1.15 p.m., and 5.30 p.m. Returning, leave Sturgeon Point at 7.15 a.m., 10.45 a.m., and 3 p.m. Except Tuesdays and Fridays, when the steamer goes to Coboconk—Leaving Lindsay 9 a.m., touching Sturgeon Point, Fenelon Falls and Rosedale. Returning, will arrive at Lindsay at 5.30 p.m.

Commencing July 4th, steamer leaves Sturgeon Point, Mondays, one hour earlier than above schedule allowing passengers to connect with 7.50 a.m. C.P.R. train for Toronto; also with G.T.R. trains at Lindsay, going north and south.

PETERBOROUGH AND RICE LAKE
STEAMER MONARCH

Read Down — Read Up
5.00 p.m. Lv C.P.R. Toronto C.P.R. Ar 10.15 a.m.
7.47 " Ar Pet'boro Lv 7.42 "

Mondays leave Gores Landing at	6 A.M. and 4 P.M.
Tuesdays, Wednesdays and Fridays at	4 P.M.
Saturdays at	6.30 A.M.
Mondays arrive at Gores Landing at	1.15 P.M.
Tuesdays, Wednesdays and Fridays at	12.15 P.M.
Mondays leave Peterborough at	10.00 P.M.
Tuesdays, Wednesdays and Fridays at	9.00 A.M.
Saturdays at	4.00 P.M.

STEAMER OTONABEE

Largest and best equipped steamer on minor inland waters, open for excursions on waters from Barrie, Orillia and Jackson's Point, Lake Simcoe, all Kawartha Lake Ports, and Peterborough to Hastings, and Rice Lake waters.

Apply at office of the Company, Peterborough for information as to routes and camping locations.

W. H. ROBERTSON, President. R. PINCHIN, General Manager

Veil Pins Hat Pins

Outing days are here and the necessity for Seasonable Jewellery becomes insistent,

Our Stock of Dainty **VEIL PINS, HAT PINS** and other little Pins of Gold for breezy Boating and Auto Drivers, is worthy of Inspection.

Schneider's
391 George Street, Peterborough

W. & A. Kingdon
PRACTICAL PAINTERS, PAPERHANGERS DECORATORS, GILDERS, ETC.

Estimates Given.
All work guaranteed. First class and only the very best materials used.
Orders promptly excuted.
A share of your patronage is solicited.
Our aim to merit your recommendation.

Address — 762 Water Street

Grand Shooting Gallery
Opened this week over THE SHOE SHINE PARLOR
3 Shots for 5c
At the Bullseyes. 2 Shots for 5c at the pipes. Hit a Pipe and Get a Good Cigar.
WE CLEAN HATS.
YEOTES BROS.
37-339 —— George Street

INSURANCE AND REAL ESTATE
MIGHT & TAYLOR
Wish to inform the public that they have opened up a Real Estate and Insurance office at 376 Water-st
W. MIGHT, formerly 326 George-st,
A. TAYLOR, of the firm of Bell & Taylor.
376 Water-st. Phone 66

Real Estate
City and Farm Property for sale or to ren
MONEY TO LOAN.
C. BLEWETT, 332 George-st., Peterboro
Office Phone 1221,
House Phone 566

DELICIOUS ICE CREAM
Ice Cream such as we make is really delicious this warm weather.
We go to the utmost care to secure the very surest ingredients to put into its making.
The choicest of flavorings and richest of creams combined with years of experience result in a delightful product that cannot be excelled.
We're absolutely confident of everything we say and want you to make us prove it.
Cool Parlour with three electric ceiling fans.
COLEMAN BROS.
462 George-St.

Melting Prices at STENSON'S RIDDANCE SALE

MEN'S OXFORDS, sold rgularly at $4, $4.50 and $5. Riddance Sale Price only............$2.98
MEN'S PATENT COLT BLUCHER BALS., sold regularly at $4 to $5. Riddance Sale............$2.48
MEN'S INVICTUS SHOES, sold regularly at $5. Riddance Sale Price............$3.48
WOMEN'S KID and PATENT COLT OXFORDS, sold regularly at $3.50 and $4.00 Riddance Sale Price............$1.95
WOMEN'S DONGOLA and PATENT COLT OXFORDS, sold regular at $3.00, Riddance Sale Price............$1.39
WOMEN'S DONGOLA OXFORDS, sold regularly at $1.75 and $2. Riddance Sale... 98c
Boys', Misses and Children's Shoes similarly educed in price.
20% off all Trunks, Valises and Suit Cases.

J. T. STENSON & SONS
364 George Street
Telephone 73.

THE PLACE FOR FRUIT
Fresh shipment every day. All in prime order.

NEW VEGETABLES
Cabbage, Cucumbers and all such like seasonable delicacies. We have them all fresh.

MINICOLA BROS.
WHOLESALE AND RETAIL
Hunter Street - Both Phones 337

THREE PLACES ROBBED

DAYLIGHT DIDN'T BOTHER THIS THIEF; TWO ROBBERIES

Sunday Morning Tresspasser Got Into Evan's Tailor Shop and Hickey's Shoe Store Through Rear Windows--A Case of Mistaken Identity Was All That Eluded Him From Clutches ot Two Passersby

While none of the many valuables lying loose around the Review Office are missing, two of this office's alleyway neighbors, Evans' tailor shop and Hickey's boot shop, suffered somewhat from the visitation of a bold Sunday morning pilferer. The term pilferer, it would seem, is advisedly used, for the stealer, from indications, does not appear to be a robber with very highly developed professional qualifications.

In the first place he didn't take as large a quantity of goods from either place as the finished thief would appropriate, and in the second place he chose a most precarious time in Hickey's shop at least in which to commit the deed.

THREE SUITS AND FOUR PAIRS OF BOOTS.

Three suits of clothes representing a retail total of $75, are missing from the tailor shop, while the boot merchant found four empty boxes which had contained number nine shoes, as silent witnesses of the theft in the latter place. To the Review this morning Mr. Hickey stated that more goods may have been stolen but the four missing pairs were all he had trace of on hurried investigation.

POLICE ON TRAIL.

In the meantime the police have the case in hand, and while no direct official information is given out from this source, it is learned on excellent authority that they have promising clues, and it would not be surprising if results were obtained in the next forty-eight hours.

AN ILL-CHOSEN TIME.

A chance to catch the indiscreet operator in the shoe thefts was afforded yesterday morning about a quarter to eight, but was overlooked on account of the fact that the parties who happened along at the time thought it was Mr. Hickey himself who was in the repair shop of his store. At the hour mentioned Ralph Chambers, who is employed in Storey & Leary's livery, which has a side entrance into the lane, and Patrick May, the yardman of the American Hotel, were walking along the lane when they noticed someone in the rear shop. They paid no particular attention to the man, thinking he was Mr. Hickey. He was opening the door at the time from the inside.

IT WAS THE THIEF.

Later examination showed, however, that the door was open and the bird had flown. The empty boxes gave evidence of the theft, and Mr. Frank Lane, of Lane & Eano's undertaking rooms, was informed of the occurrence and immediately telephoned Mr. Hickey, who came to the shop to investigate the loss.

REMOVED WINDOW LIGHTS.

It is presumed that the same fellow effected the entrance to Evans' shop, which was made from the rear. In both cases a pane of glass was removed from the window and through this the thief crawled.

WORE HEAVY BLUCHERS.

In Hickey's shop a pair of number nine Ames Holden blucher shoes, of the heavy kind, that is used for outside work, was left behind by the thief who apparently put on a pair of the new boots he stole, the four pairs of which were, as before noted, all number nine.

Mr. John Kylie, the Hunter street shoe merchant, is the local retailer of the Ames Holden shoe, but stated to the Review this morning that as he sold such a number of that brand of heavy shoes it would be impossible for him to give any idea as to who the thief might be.

CITY NEWS ITEMS

Band Practice To-night

The 57th band will hold a rehearsal this evening.

Choice Dairy Butter

Dairy butter for sale at 23 cents per lb. Walter M. Roebuck, corner Water and Smith streets.

Pianos to Rent.

Pianos and organs rented from $1.00 per month up. Six months' rent allowed in case of purchase. The J. M. Greene Music Co., Limited, George st.

T.A.S. Excursion

The Total Abstinence Society of the Church of the Sacred Heart will hold an excursion to Stony Lake on Labor Day.

Bugler's Moonlight

Permission has been secured from Lt.-Col. Stevenson, of the 57th regiment that all members of the regiment who desire to do so may wear their uniforms at the moonlight excursion under the auspices of the bugle band on the "Water Lily" on Wednesday the 17th.

Attend the Lawn Social

The Ladies' Aid of St. James' Methodist Church will hold a lawn social at the home of Mr. Kitney, River road, on Tuesday, August 16th. Refreshments will be served and a good programme provided. Admission fifteen cents. d2

BROCK ST. ROLLER RINK opens Tuesday evening, Aug. 16. Band in attendance. Season tickets:—Ladies, $3.50; Gents, $5.00. Covers ice skating as well. 2d

New Caps for Firemen

The new caps for the Peterborough Fire Department have arrived in the city and are on exhibition in the window of E. N. McWilliams' hat and cap store. There are fourteen of them, and on each is written the rank in the brigade force which the wearer holds.

Park St. Sunday School Picnic

The best outing of the season is the Park street Sunday school excursion to Jubilee Point, which will take place on Thursday next, August 18th, when the steamer "Stony Lake" will leave Wolfe street wharf at 8.15 a.m. calling at the street railway wharf about 8.40 a.m. Tickets, adults 40 cents. Children 25 cents. Come with us and have a good day's outing. Refreshments may be had on the boat.

Visiting Ministers Preached Yesterday

Several visiting ministers occupied the pulpits of some of the city churches yesterday. The Rev. Carey Sage, who was heard here at the Baptist convention a couple of months ago, preached at both services in the Murray street Baptist church, in the absence of the Rev. J. R. Webb.

At St. Andrew's church the Rev. Ernest G. Guthrie, MA., B.D., of Burlington, Vermont., preached at the morning service.

St. Paul's church pulpit was occupied by Rev. J. A. Stewart, B.D., of Hespeler.

THIEVES BREAK INTO A CHARLOTTE STREET SHOP

Stole Tobacco, Razors and Money From Paterson's Tonsorial Parlors—Robbery Committed After Closing Time on Saturday Night—Got in Through Cellar Window.

A daring burglary was committed between Saturday evening and Sunday morning at Mr. Bruce Patterson's barber shop on Charlotte street.

The thief or thieves obtained an entrance through the rear cellar window dow, and came up the cellar stairs at the back of the shop.

They obtained a large quantity of tobacco, and cigars of which about twelve boxes were taken, seventen razors, and also money to the amount of about twelve dollars.

Mr. Parterson was not aware of the burglary until about three o'clock on Sunday afternoon, when on entering the shop, he discovered the till rifled and the razors and cigars missing.

Mr. Patterson believes that he is aware of the names of the perpetators of the theft and has placed the matter in the hands of the chief of police who are working on the case.

TO-MORROW NIGHT CONCERT

The following is the programme to be rendered on Tuesday night, under the direction of Bandmaster [illegible] Peryer, by the S.A. band:—

March—"Trumpeter."
Selection—"The Beautiful Stream," with solos for trombone, cornet and euphonium.
Selection—"Crown Him," introducing a quartette for cornet, horn, baritone and euphonium.
March—"Old Times."
Selection—"The Rock," introducing the famous hymn, "Rock of Ages."
March, with vocal solo, "Fighting On"—Bandsman Brown.
Selection—"The Trust."
Cornet Solo—Bandmaster Peryer, "Oh, Thou, who dryest the Mourner's Tear (By Hayden)
Anthem—"Jerusalem."
"March—"Perseverence."
God Save the King."

THE CANADIAN LADY
For style, wear and comfort try "The Canadian Lady" Boot at $3.00, $3 50 and $4 00
T. C. Elliot, 392 George Street.

A SOLOIST OF RARE TALENT

Miss Jackson, of Orillia, again delighted the congregation of Mark street church yesterday morning with a beautifully rendered solo. Miss Jackson, who is the guest of Mr. T. Hooper and other friends in the city, is the leading soprano of her home town, and the different churches here are gladly availing themselves of her services while on her holiday. She sings with much sweetness and fine expression, and is the possessor of a voice of rare quality.

She also sang at St. John's in the evening.

CAN DO BUSINESS ON SUNDAY

Montreal, Aug. 15.—Before leaving Montreal for a vacation yesterday, Judge Bazin delivered a lengthy and very surprising judgment in regard to the legal justification of keeping photographers' shops in Montreal open on Sunday.

Judge Bazin took the stand that photographers had a legal right to keep their places of business open all the week round if they so desired.

AN APSLEY WEDDING

GERRARD—HART.

A very pretty and romantic marriage was solemnized in St. George's Anglican Church in Apsley, on the afternoon of August 11th, when Libby May, the second daughter of Mrs. R. Gerrard, of Clydesdale, Chandos, became the bride of Mr. William Wallace Clarke, of Tuckersmith, Huron County.

The Rev. Christopher Lloyd officiated. The bride, who was unattended, was given away by her cousin, Mr. John A. Sexsmith, M.P., for East Peterborough. The groom was assisted by Major G. W. Bennett, of Peterborough. The church was prettily decorated for the occasion and the wedding march was played by Miss Alice James. After the ceremony the wedding party adjourned to the rectory, where the bride and groom were the recepients of the hearty congratulations and well wishes of a large circle of friends and acquaintances. The bride's gown was of white liberty satin, trimmed with lace and draped with pearls and she wore a beautiful picture hat.

The party amdist showers of rice and good wishes then left in carriages for the residence of the bride's mother where the newly married couple will spend a few days prior to taking an extended honeymoon trip to Toronto and the Northwest. They will take up residence in Edmonton. Amongst the guests present from outside places there were Misses D. Mann and B. Hales, of Lindsay; Miss Edith Tucker, of Warsaw; Mr. Jas. Thompson, M. P.P., Havelock, and Mr. A. Masters, of Montreal.

NEWS OF BANKS

The Union Bank has declared a quarterly dividend at the rate of 7 per cent. per annum, payable on the first of September, to all shareholders on record on Aug. 15, 1910.

The Canadian Bank of Commerce will pay a dividend of two and one-quarter per cent. for the three months ending August 31st.

The Bank of Toronto will on Sept. 1 pay a dividend of two and one-half per cent. for the current quarter.

On August 15 (to-day) there will be payable to the stockholders of the Sterling Bank a dividend of one and one-quarter per cent. for the quarter ending July 30.

The directors of the Bank of Nova Scotia are considering the increase of its capital stock from three million dollars to five milion dollars, to provide for the business outside of the city of Halifax, and will meet on September 1st to determine the matter.

The Peterborough Conservatory of Music
302 Hunter Street

Every branch of music taught from Kindergarten to Graduation. Faculty of 20 resident and visiting Teachers, including such well known artists as Henry J. Lautz, Vocal Master of the Toronto Conservatory of Music, Miss Lina D. Adamson, Violiniste, Toronto Conservatory of Music, Miss Laura Newman, late of Vienna, Austria, Piano.

Complete course in Piano, Organ, Vocal, Violin and other orchestral instruments

Pupils prepared for examination at the University of Toronto and for the Toronto Conservatory of Music. Special Classes in Theory.

RUPERT GLIDDON,
Musical Director

New Advertisements

WANTED
TWO FIRST-CLASS SEWING GIRLS. Apply at 238½ Simcoe St. by Thursday.

TO RENT
NO. 40 ROBINSON ST., 7 ROOMS, Hot Water heating, modern conveniences. Apply — 50 Robinson Street. 4d

NOTICE
MILLINERY SCHOOL
A class in Millinery will be held at the Y. W.C.A., commencing Sept. 12 to 26th. All wishing to learn should avail themselves of this grand opportunity, for it may be your only chance of learning this way. It is the best and easiest way to learn. No time or money wasted. You can secure a good position after learning. Satisfaction guaranteed. Afternoon and night class. Complete course $10. All wishing to learn consult MISS GATES, Sept. 10th, at the Y.W.C.A.

Lakefield and Stoney Lake Route
Time Table—Season 1910
Steamers Stoney Lake, Empress and Islinder, until further notice will connect at Lakefield with all trains for Stoney Lake.

Read Down A.M.	P.M.	P.M.		Read Up P.M.	A.M.	P.M.
Lv. 9.15	1.15	6.15	Lakefield Ar	6.00	9.00	4.15
Ar. 9.45	1.45	6.45	Young's Point Lv	5.30	8.15	3.30
9.55	1.55	6.55	South Beach	5.20	8.05	3.00
10.30	2.45	7.45	McCracken's L	4.30	7.15	2.45
11.00	3.00	8.15	Juniper Island	4.00	7.00	2.30
Ar.	5.00	9.00	Breeze's	3.00	6.00	2.00
		9.30	Crowe's Landing		5.50	
Lv. 11.30	3.30	8.45	Mt. Julian, Viamede	1.30	6.15	12.80
Ar. 12.00	4.00	9.00	Burleigh Falls	1.00	6.45	12.00

Meals served on board.
Monday mornings steamer will leave Mt. Julian at 5.00 a.m., Juniper Island 5.10 and McCracken's 5.20. Connecting with 6.40 train for Peterborough, arriving at Peterborough at 7 a.m.
Meals Served on Board.
Company reserves right to change time table without notice.
Tickets honored by Str. Lintonia, Capt. Gray, for passage between Peterborough and Stoney Lake, through the canal only.
For excursion rates, dates, etc., write to the
Stoney Lake Navigation Co.'y
Young's Point.
F. G. YOUNG, Gen. Man.

FRENCH DRYCLEANNIG AND PRESSING
Old and new customers will find that they will have the same first class work and promptness as formerly, in either stores.
Contracts taken. We call for and deliver
TWO STORES:—
173 Simcoe St. - - Phone 669
204 Charlotte St. - - Phone 575
Machine Phone 357.

BUILDINGS FOR SALE
TENDERS
will be received up to
TUESDAY, AUGUST 16, 1910
by J. H. Larmonth, Manager of the Peterborough Light and Power Company, for the buildings lately occupied by the Colonial Weaving Company, next to the Auburn Power House.
THESE BUILDINGS AND CONTENTS MUST BE REMOVED WITHIN THIRTY (30) DAYS
from the time the tender is accepted. All information and permission to see the inside of the buildings can be obtained at the office of the Peterborough Light and Power Company.
Tenders must be made on the form which can be had at the office of the Peterborough Light and Power Company, and must be accompanied by a marked cheque for fifty ($50.00) dollars which will be forfeited, if buildings are not removed within the 30 days.
These buildings contain a large quantity of first-class timber, lumber and brick also a good boiler and a quantity of piping.
The lowest or any tenders not necessarily accepted

ALL Accounts
Owing to A. L. Talbot Grocer and Butcher, must be paid on or before August 15th, 1910, or they will be placed in solicitor's hands for collection after this date. Any accounts presented for payment at 243 George Street, corner of Sherbrooke will be receipted.
A. L. TALBOT
412 GEORGE STREET

PHOTO SUPPLIES
A full line of [illegible] Papers, Kodaks and Cameras.
HIGH-CLASS PHOTOGRAPHY
Expert posing and lighting enable us to produce portraits of merit--pictures that please
The Lendrum Studio
170 CHARLOTTE ST PETERBOROUGH

BARGAINS! BARGAINS!
READ THEM OVER
A Few of the Many Bargains Written Here to Induce You to Look Where You Can Save on Your Purchases

CHINA WARE
Assortment of china in sugar and cream sets, cake plates, salad bowls, etc., choice.......... 29c
30 celery trays in Japanese and Austrian china, also rose jars, comb and brush trays, regular up to $1.75 ea. Choice for.......... 79c
10 cocoa jugs, assorted, each... 49c
50 jardineres, tinted, majolica ware, yours at.......... 37c
100 art vases, pretty designs, up to $2 each, on sale.......... 49c
50 fancy china cups and saucers, each.......... 10c
100 dozen white cups and saucers, per dozen.......... 59c

SUNDRIES
30 dozen Nevada silver tea spoons, regular 85c for.......... 59c
10 dozen table spoons, regular $3 dozen fo. each.......... 13c
20 ice picks, regular 15c for 8c
25 lawn hose nozzles, reg. 50c for 15c
10,000 ladies' visiting cards, fine quality cards for.......... 8c
Imperial club playing cards, Goodall's make, clearing at.......... 15c

200 dog collars, 25c for.......... 15c
100 tooth brushes, 25c for.......... 15c
100 dressing combs, 30c for 15c
20 ladies' hand bags up to $2.25 for.......... 67c
75 bristle cloth brushes for 15c
30 ebonized hand mirrors, 25c for 15c
200 sample hair brushes, 25 per cent off regular price..........
80 baseballs, $1.00 for.......... 25c
30 dozen white celluloid handle knives..........$1.48, $2.89, $2.38
500 assorted linen writing pads, 80 leaves, each.......... 5c
Marguerite note papers and envelopes to match, 24 sheets and 25 envelopes for.......... 9c
Carving sets in cases at bargain prices

WALL PAPER
1000 rolls grounded wall paper, clearing at per roll.......... 1c
500 rolls grounded wall paper, pretty design, with 9 in. border, per roll.......... 3c
15 patterns wall paper suitable for parlors, halls and dining rooms, regular 25c clearing at.......... 15c
1600 quarts house paint, regular 50c clearing at.......... 30c

379 GEORGE ST. PETERBORO' | ROUTLEY'S | 262 QUEEN ST. TORONTO

THE BANK OF OTTAWA
ESTABLISHED 1874.
Paid Up Capital, Rest & Undivided Profits $7,051,019.81

Open an account in the
Savings Bank Department
and make a practice of at once depositing any monies you may receive. Your savings will increase and your idle capital will be earning interest.

Peterborough Branch, George Street
G. C. WAINWRIGHT, Manager

SPORTING NEWS

TORONTO NINE WON BOTH GAMES WITH BALTIMORE

Baltimore, Md., Aug. 13.—Before the largest crowd at Oriole Park this season the Orioles lost both games of the double-header to Toronto to-day—3 to 1 and 10 to 2. Fully nine thousand fans stayed through both contests.

The Leafs, by taking both games to-day, made it four straights from Baltimore. Big Ed. Killian, recently acquired from the Detroit Tigers, and a left-hander, combined with Bill O'Hara's dinkey two-base hit in the sixth inning, was responsible for the first game. Doc Newton, who pitched in the first game of the series, again turned the trick in the second game to-day. Lefty Russell, the $12,000 beauty, started the second game and lasted only one inning, when he retired in favor of Malloy.

Some odd plays were pulled off by Bill Byers, who caught in both games. In the first inning the first three batters singled, only to be pegged out trying to steal second. Shaw singled while Mullen was up, and started for second. Bill, by a perfect throw, nipped him. Mullen singled, and while O'Hara was batting he thought he would try and boost his average a bit and started for second. Byers was again on the job, and threw to Sammy Strang, who was waiting with the ball. O'Hara shortly after beat out an infield hit, and while Slattery was up he was not satisfied with the showing his team mates had ahead of him, and essayed to show the fans how fast he was on the paths and started to steal second, and again Byers was on the job and Frick took the throw. This will probably be a record for the season.

Vickers kept hits scattered until the sixth inning, when Shaw, the first batter up, bunted safely. Mullen walked. O'Hara, after fouling a lot of balls, picked one to his liking, and sent it to right field just over the foul line. Goode made a hard attempt to get it. He got his hand on it, but fell in the crowd in doing so, and Shaw had scored. Mullen was on third and O'Hara on second when the ball was recovered. Slattery raised one to Frick. With all the infield playing in Delehanty slammed a hot one at Frick, which hit him in the chest, and Del was safe at first and Mullen scored. Mc Donald sacrificed and O'Hara scored with the third run.

Score;—

BALTIMORE.

	AB.	R.	H.	O.	A.	E.
Slagle, cf.	3	0	0	2	0	0
Heitmuller, cf.	1	0	0	0	0	0
Strang, 2b.	3	0	0	3	0	0
Goode, rf.	4	0	0	0	0	0
Clancy, 1b.	4	0	0	6	0	0
Walsh, lf.	4	0	0	2	0	0
Hall, 3b.	3	0	0	1	0	0
Frick, ss.	3	1	1	5	2	0
Byers, c.	3	0	2	7	4	0
Egan, c.	1	0	1	1	0	0
Vickers, p.	2	0	0	0	2	0
Malloy, p.	0	0	0	0	1	0
	31	3	9	27	7	1

TORONTO

	AB.	R.	H.	O.	A.	E.
Shaw, rf.	4	1	3	1	0	0
Mullen, 2b.	3	1	2	2	0	0
O'Hara, cf.	2	1	2	1	0	0
Slattery, 1b.	4	0	0	9	0	0
Delehanty, lf.	4	0	1	0	0	0
McDonald, 3b.	3	0	0	2	1	0
Fitzpatrick, ss.	4	0	0	4	2	0
Vandergrift, c.	3	0	0	6	0	1
Killian, p.	3	0	1	2	4	0
	30	3	9	27	7	1

By innings—
Baltimore ... 000000010—1
Toronto ... 000003000—3

Two-base hit—Killian, O'Hara. Sacrifice—McDonald, O'Hara. Base on balls—Off Vickers 3, off Killian 1. Stolen base—Shaw. Struck out—By Vickers 6, by Killian 5. Left on bases—Baltimore 4, Toronto 4. Time 1.55. Umpires—Bryon and Boyle.

SECOND GAME.

With Russell in the box in the second game, the fans thought he would even things up. Shaw started the fireworks in the very first inning by doubling to left. Mullen walked, O'Hara singled and Shaw scored, Millen going to third. Slattery, and Delehanty walked, but Del was forced at second by McDonald, Mullen scoring. Strang, who got the ball at second, threw badly to Heitmuller, who covered first in place of Clancy, and O'Hara and Slattery scored. The Leafs got three more in the eighth, when, with none down, Tonneman singled to centre. Newton beat out a bunt. Shaw sacrificed and both runners advanced a peg. Mullen singled to left and Tonneman scored. While O'Hara was batting Mullen stole second. O'Hara fanned. Slattery sent one past third for two sacks, and Newton and Mullen crossed the pan. The batter was out trying to steal third, when Delehanty was at bat.

Pitcher Corey was left at the Mercy Hospital here. He has symptoms of typhoid fever.

Score;—

BALTIMORE.

	AB.	R.	H.	O.	A.	E.
Slagle, cf.	5	0	1	2	0	1
Strang, 2b.	5	0	2	1	1	0
Goode, rf.	5	1	2	1	0	0
Heitmuller, 1b.	5	1	3	11	1	0
Walsh, lf.	3	0	0	2	0	0
Hall, 3b.	4	0	1	1	3	1
Frick, ss.	4	0	1	2	2	0
Byers, c.	4	0	1	6	2	0
Russell, p.	0	0	0	1	0	0
Malloy, p.	4	0	1	0	4	0
	39	2	12	27	13	2

TORONTO

	AB.	R.	H.	O.	A.	E.
Shaw, rf.	4	1	1	1	0	1
Mullen, 2b.	4	2	1	2	4	0
O'Hara, cf.	4	2	1	2	0	0
Slattery, 1b.	4	2	2	9	0	0
Delehanty, lf.	4	0	2	4	0	0
McDonald, 3b.	4	1	2	0	0	1
Fitzpatrick, ss.	5	0	0	0	2	0
Tonneman, c.	4	1	3	9	0	0
Newton, p.	4	1	1	0	0	1
	37	10	13	27	6	3

By innings—
Baltimore ... 000001100— 2
Toronto ... 501010030—10

Two-base hits—Shaw, Heitmiller, Slattery. Sacrifice hits — McDonald, Frick, Shaw. Stolen bases—Mullen. Base on balls—Off Russell 3, off Malloy 1. Struck out—By Russell 1, by Malloy 4, by Newton 9. Left on bases—Baltimore 14, Toronto 5. Time—2.05.

GOSSIP OF ROPED ARENA

Promoter Hugh McIntosh is after Packey McFarland to visit Australia this winter and meet three fighters there for a total purse of $17,500, with transportation paid both ways for both he and his trainer, Pat Kennally. Packey is seriously thinking of accepting the offer. If he goes he will meet Rudolph Unholz and Johnny Summers.

If Billy Papke and Stanley Metchel cannot get a big enough purse to fight for in America, they can go to Paris and battle. Al Lippe, matchmaker of the Wagram club oven there, says that he has been authorized to offer a purse of $10,000 for the men to fight for in a twenty-round contest any time after October 15. The fighters will also be allowed transportation each way.

Old Jem Mace, once the most famous pugilist in the world, is making his second attempt to secure an old age pension fund of $2.50 a week from the British Government. Three years ago Mace made his first effort. He was disgusted with the red tape and "quit cold," as the ring saying has it. For a number of years the old fellow has been struggling about, but the alms house looms so dangerously near that the old-time gladiator must take extreme measures now.

Joe Jeannette, the colored heavyweight, says if Sam Langford is anxious for a battle he will gladly take him on at either the National sporting club or the Fairmount A.C. "I don't think Langford has a chance of getting on a match with Johnson, and on that account I am perfectly willing to meet him if suitable inducements are offered," said Jeannette.

When the fighting game is resumed again in the city in the south it looks like a sure bet that the police officials in every one of them will issue an order that no colored fighters will be allowed to fight white men. This order has already been given out at Memphis, Tenn., and the managers of the clubs down there say they will obey it.

Tom Jones, manager of Ad. Wolgast, the lightweight champion, says that he is perfectly willing to let Wolgast fight Packey McFarland either in America or in England, providing a large enough purse is offered, and McFarland is willing to weigh in at 133 pounds at the ring side. Jones knows perfectly well that McFarland cannot make ring side weight, and that is the reason for his sudden outburst.

Charles Cutler is another wrestler who wants to turn fighter. Cutler, by the way, wants to get a quarrel with Frank Gotch. Cutler has mapped out a comprehensive program and wants the public to know all about it. Cutler knows all about Jack Johnson. He was his sparring partner once, and while he frankly admits that the negro has it on him in skill, cleverness and speed, he believes his own strength and gameness might carry the day. According to Cutler's story, he fought Johnson once in Reading, Pa.

Bill Lang has the advantage over Ketchel in height, weight, reach and there is not much question but that he can hit just as hard as Ketchel can. Lang has looked over Ketchel's record and he has come to the conclusion from looking over his fights with Papke and Joe Thomas that either Ketchel hasn't as stiff a punch as he is credited with having, or else he is unable to land it very often. Lang feels that if Papke and Thomas were able to go the long-distance route with Ketchel, even though they were defeated, that Ketchel will never get him, and looking at it in a cool, matter-of-fact way, there seems to be considerable in the Australian's conclusion.

"He'll not knock me out, that's sure," said Lang the other day. "They tell me Ketchel can go like a streak for six rounds," observed Lang. "Well, he can't get me in six rounds, and I'm better the longer I go."

Lang's measurements show him to be a well-put-up athlete. Here they are:

Height—6 feet, 3-4 inch.
Forearm—12 inches.
Biceps—13 inches.
Neck—17 1-2 inches.
Chest (normal)—43 1-2 inches.
Chest (expanded)—47 inches.
Waist—36 inches.
Hips—41 inches.
Thigh—25 inches.
Calf—15 1-2 inches.
Weight—190 pounds.
Reach—75 inches.
Wrist—8 inches.
Ankle—9 1-2 inches.
Age—27 years.

SEASON FOR DUCK SHOOTING

During the last session of the Ontario Legislature a number of changes were made in the game laws, one of which was the changing of the opening day for duck shooting from Sept. 1st to Sept. 15th. At this latter date the young ducks of the different varieties that breed in and around our marshes and swamps during the spring and summer will be larger, in better plumage, and, if left unmolested up to that time in feeding upon the wild rice, etc., should be in prime condition.

BALL SCORES IN BIG LEAGUES

BASEBALL SATURDAY.

Eastern League Standing.

Clubs.	Won.	Lost.	Pct.
Rochester	65	43	.602
Newark	66	44	.600
Toronto	57	50	.532
Baltimore	58	52	.527
Montreal	46	58	.442
Buffalo	45	58	.437
Providence	46	61	.430
Jersey City	46	64	.420

Saturday's scores: Toronto 3—10, Baltimore 1—2; Rochester 3—2, Jersey City 2—12; Montreal 5, Newark 1; Buffalo 5, Providence 3.

Sunday scores: Rochester 6—2, Jersey City 0—0; Newark 7, Montreal 3; Providence 3, Buffalo 2.

Games to-day: Toronto at Providence, Montreal at Jersey City, Buffalo at Newark, Rochester at Baltimore.

National League Standing.

Clubs.	Won.	Lost.	Pct.
Chicago	66	33	.667
Pittsburg	60	38	.612
New York	58	40	.593
Cincinnati	50	43	.538
Philadelphia	50	50	.500
Brooklyn	41	60	.406
St. Louis	41	60	.406
Boston	36	69	.343

Saturday's scores: Chicago 3—11, Boston 2—2; St. Louis 8—4, Philadelphia 4—7; Pittsburg 3—8, Brooklyn 2—8; Cincinnati 2, New York 3.

No Sunday games scheduled.

Monday's games: Pittsburg at New York, Cincinnati at Philadelphia, Chicago at Brooklyn, St. Louis at Boston.

American League Standing.

Clubs.	Won.	Lost.	Pct.
Philadelphia	70	33	.680
Boston	62	45	.579
Detroit	59	47	.557
New York	59	48	.551
Cleveland	48	55	.466
Washington	46	61	.430
Chicago	43	61	.413
St. Louis	33	70	.320

Saturday's scores: Philadelphia 2—14, Cleveland 3—1; Washington 5, Detroit 3; St. Louis 2, Boston 0; New York 1, Chicago 0.

Sunday scores: Chicago 4—1, New York 1—5; Boston 7—5, St. Louis 4—4; Detroit 3, Washington 0.

Games to-day: Detroit at Washington, Philadelphia at Cleveland, New York at Chicago, Boston at St. Louis.

Johnson's Troubles

The Ottawa Free Press says; Champion Jack Johnson is trying to purchase a mansion in the fashionable heart of Brooklyn, and no little fear is being entertained by the quiet, respectable people of a heavyweight being domiciled in their midst. They have maintained its exclusive character for over half a century, and now they have visions of sparring exhibitions on the Sabbath on the front porch; cake walks in the front parlor till all hours of the night; watermelons being grown in the front yard, and a bevy of sparring partners and trainers in the back yard. The quiet respectable people have lost a lot of sleep over the affair. The price asked for the house is $62,500 and Jack will jump at the chance of buying it.

USED PIGEONS

One of the most novel systems of securing pictures ever employed by a paper was that made use of by one in San Francisco to get quick returns from the Jeffries-Johnson fight. The scheme was worked by carrier pigeons released from the ringside at Reno while the fight was in progress.

The films were carried over the Sierra Mountains, the pigeons soaring to a height of 5,400 feet, developed and photo-engraved in the office at San Francisco, and printed in the paper the next morning. The height to which the pigeons flew set a record for homing pigeons.

The distance from Reno to Oakland is 190 miles. Twenty-two birds were released, but only six arrived in time for the pictures to be published. The high altitude and the heat were unfavorable to the flight of the pigeons. The birds were from the finest strain of carrier pigeons in California, and were picked for strength and former fast time flights.

The pictures of the fight were the size of postage stamps. Four or five would be taken and the film placed in an aluminum capsule, three-quarters of an inch in diameter. The camera was the size of a watch, and the photographer used his sleeve for a dark room. The capsules containing the films were attached to the right leg of the pigeon by a metal clip. When the receptacle was securely fastened to the leg, the pigeons were pitched high in the air, and circling to a height of 200 to 250 feet, set their faces towards the west and began the long flight over the mountains.

The connoisseur always insists on "Salvador" BEER
The favorite drink for centuries

Money cannot buy a better, purer or more nutritious beer. Salvador teases the palate, aids digestion and tones up the entire system. Healthy families always use Salvador in the home. Brewed and matured by

REINHARDTS' OF TORONTO

Sold Everywhere

Local Agent—ALEX. ELLIOTT, Peterborough. Telephone 719.

For about one fifth of the price we pay we could get hops that make an ordinary lager beer. But we select the finest Saaz hops for REGAL Lager, because we have built its reputation by its merit alone. Try it!

Steer Straight

for the best beer ever brewed and you are sure to come to us. Our Bottled Beer is "Bottled Health." It means vigor and strength, a good appetite and high spirits. It is the best medicine for the weak and the best food for the strong. Keep our excellent Beer in your home as a beverage and you will have no need of a doctor. Nothing but the purest ingredients used in the brewing.

The Calcutt Brewing & Malting Co'y. of Ashburnham, Limited

STOCKS and BONDS
WARREN, GZOWSKI & CO.
Members Toronto Stock Exchange
Traders' Bank Building, Toronto
and
25 Broad Street, New York

THE ONTARIO CONSOLIDATED MINES, Limited.
AUTHORIZED CAPITAL $850,000.00
PAR VALUE OF SHARES 25c EACH

10 acres in the richest part of Cobalt, the world's most famous Silver Field. 4 acres prospected, showing 6 well defined calcite veins. Shaft 60 feet deep and all necessary buildings on property.
Write for prospectus, maps and special letter.
APPLICATIONS FOR STOCK FILLED IN ORDER OF RECEIPT.

FOR FURTHER PARTICULARS APPLY
MERSON & CO.
Members Standard Stock and Mining Exchange
16 KING ST. WEST, TORONTO, CANADA.

Give the Family Income a Chance

Perhaps the family income is big enough after all.

Perhaps the reason it does not seem to go as far as it should is because you do not spend it thriftily enough.

Perhaps when you buy, you do not go to the right stores at the right time.

If you read the store advertisements regularly you will soon see ways of stretching your dollars.

You will soon learn where to go for this and where to buy that.

You will soon be giving your "expense money" a chance to buy you the things you now need and other things that a little surplus money might make you think you need—

But which you cannot now afford.

"HOTEL LENOX" BUFFALO N. Y.

FIREPROOF THROUGHOUT

MODERN HIGHEST GRADE
UNEXCELLED SERVICE.

Patrons may take Taxicabs or carriages from Depots or Steamboat Landings direct to hotel, charging same to THE LENOX.

EUROPEAN PLAN
$1.50 per day and up
Attractive Restaurant Prices

When in Buffalo stop at THE LENOX The accommodations and service in sure to please.

C. A. MINER, Mgr.

BE PREPARED!

Before misfortune happens by having your LIFE and PROPERTY insured.

We issue policies covering:—

Life, Fire, Accident and Sickness, Plate Glass, Marine, Tourists, Motor Boat, Burglarly, Liability, Automobile and Live Stock Risks.

For Full Particulars on any of the above lines call at—

W. H. HILL'S
GENERAL INSURANCE AGENCY
159 Hunter Street.
Phone 14, Bell or Machine
ESTABLISHED 1883.

Central Canada Exhibition

OTTAWA

SEPTEMBER 9 to 17, 1910

Planned on Bigger Scale than ever. New Educational Features. Novel Amusements and Attractions. Large increase in prize money.

"Seige of Kandahar" A Dazzling Battle scene showing Lord Roberts capturing Afgan Citadel. Followed by gorgeous fireworks.

Pavilions stored with exhibits from factory, mine, farm and forest. Articles in process of making. Demonstrations in dairy work. Daily parade of prize animals, competing for $16,000 premiums. Exciting horse racing. Acrobatic wonders. A rollicking midway full of sensations. New fireproof grand stand seats 2,000 under cover. Enlarged and beautified grounds.

Railway Rates cut in two for week. Watch for excursion days.

E. McMAHON, Secretary, Ottawa.

FORGET IT

Brandon Sun.

If you've made a grave mistake—
One you don't mean to make,
Just—forget it!

Don't let it cause you pain,
Just don't make the same again;
And forget it!

There are many more like you,
Who have done the same thing too;
So—forget it!

There's a future in this world,
And to those it is unfurled
Who—forget it!

So just buckle up your mind,
And encouragement you'll find
To—forget it!

Make up your mind "to dare and do"
So—forget it!

Good Form

It requires tact to be a strict yet popular mother of a grown daughter, for to steer between the points of being too much in evidence and not sufficiently so requires thought, etiquette and common sense, says an authority on questions of etiquette.

It is true that the continued presence of an older person acts as something of a kill-joy to younger ones, so parents need not be in the room all the time, for girls must learn through experience to be easy and gracious hostesses, an art they will not acquire if it is always done for them.

Good form demands that a man when calling upon an unmarried woman living with her parents or guardians shall send a card for them. For him to omit this courtesy is the height of rudeness or ignorance of good manners, and in either case he can be severely criticised. When the card is sent the mother or father goes into the reception room and remains for ten minutes or more, but ten minutes is long enough. It is not necessary that both parents shall see the caller. One is enough, and neither goes in with the daughter. Whichever decides to be present follows ten or fifteen minutes after the young hostess.

As soon as the older person enters she or he is included in the conversation. If some one special topic is under discussion she is told what it is, so she can take up the thread where her entrance broke it off.

To ignore the presence of an older person, talki[illegible] he or she has no knowledge, is nothing less than boorish.

The parent or guardian taking part in the conversation for a short time excuses himself or herself. This individual does it frankly, making no pretext of trying to slip out. The woman or man rises and says good night to the caller, saying that it has been pleasant to see him and she or he hopes the caller will come again soon. Then the parent asks him to excuse her. By the fact that she has gone into the room and been cordial to the guest she has expressed her approval of his acquaintance. If she does not like him and prefers that her daughter should not know him she remains in the room throughout the entire visit.

To Overcome Embarrassment.

If you are so shy that it is painful, instead of trying to brazen it out or retiring into your shell, go in for cultivating self forgetfulness.

It is misery to be conscious of embarrassment. No one knows this better than the victim, yet often she sees no way to conquer her feelings.

Sometimes she makes the attempt by fighting her failing. Generally she errs in overdoing and appears pert, rude or aggressive when in reality she is working hard to feel at ease.

Too often she doesn't put up any fight. Because she is shy she shuns every one and every place where she will feel uncomfortable and too soon is hopelessly submerged by her unfortunate self consciousness.

The only certain cure for embarrassment is self forgetfulness. There is an old saying that the one sure way to make friends is to be a friend. This may be paraphrased to read that the one way not to think too much of yourself is to fill up your thoughts with some one else.

The next time you dread going into society try to recall some one of your acquaintances who is shier and more awkward than you are. Determine to make her enjoy herself for one time at least. If your efforts are honest you will be surprised to find that you have been so busy in good times giving that you have forgotten to be embarrassed.

The next time you are caught by your failing hunt up another buffer for your embarrassment, and before long not only will your shyness be in leash, but you will find you have become popular.

Question For Guest to Ask.

"At what time do you breakfast?" is a question for a guest to ask when bidding her hostess good night after the first day of the visit has expired. Then it is that an explanation is forthcoming as to the domestic habits of the household, and to these habits a good guest will conform willingly. If it is the practice of the family to gather about a breakfast table promptly every morning, then it is bad form for the visitor to disturb her entertainers by forcing them to wait until a slow toilet is completed. Many hostesses in country houses send to the bedroom a tray with a light breakfast in the morning, and the family breakfast table no longer exists. This is considered easier for the household and more comfortable for the guests, who are able to read their mail and attend to correspondence before leaving their rooms.

Length of Formal Call.

A formal visit should last twenty minutes at least, and half an hour is not too long if one is interested. If there is no clock in the room some guess can be made.

All first calls [illegible] returned within a month of the time they are made.

Smart Stationery.

For their personal correspondence women often have their initials in a medallion at the top of their writing paper, and girls have their Christian name stamped in facsimile of their handwriting across one corner.

Two Chinamen were caught in a freight car at Windsor, bound for Chicago, by U.S. immigration authorities.

Three persons were killed and four injured when a train crashed into an automobile near Rochester, Ind., last Friday night.

Mr. E. Critchfield, editor of Agricultural Advertising, Chicago, strongly denies disparaging reports made by Americans about Canada.

The Express, London, is calling for Canadian opinions as to the advisability of having the King crowned "Emperor of the British."

Radiant and Luxuriant Hair for Every Woman

Any woman can have beautiful and luxuriant hair by using Parisian Sage, the most efficient hair tonic and dandruff cure.

Parisian Sage is the favorite hair

dressing of refined people, and since its introduction into America it has met with wonderful success.

If you want beautiful, luxurious hair that will be the envy of your friends, go to the drug store of Wm. Madill to-day and get a 50 cent bottle of Parisian Sage and use it for a week.

If, at the end of a week you are not satisfied that Parisian Sage is the most delightful and refreshing hair invigorator you ever used, take it back and get your money.

Parisian Sage now has an immense sale all over Canada because it is guaranteed to stop falling hair, itching scalp and splitting hair, or money back.

It is without question of a doubt the only preparation that penetrates into the hair bulbs and kills the dandruff germs in a week.

Parisian Sage will not grow hair on bald heads, but it will prevent baldness by strengthening and nourishing the hair roots.

Fifty cents, the largest bottle for the money and the best tonic for the money, and bear in mind the girl with Auburn hair is on every package.

"I have used various hair tonics and can say that Parisian Sage gave my hair a good, healthy, silky appearance, rid the head of dandruff, and keeps the scalp clean. I recommend Parisian Sage as being fine for the hair and far ahead of any other tonic I ever used."—Miss Emma Foess, 520 Adams street, Owosso, Mich., December 9, 1908.

For sale by leading druggists everywhere; by Wm. Madill, in Peterborough. Mail orders filled, all charges prepaid by the Canadian makers, Giroux Mfg. Co., Fort Erie, Ont.

THE MARKETS.

Liverpool and Chicago Wheat Futures Close Higher—Live Stock—Latest Quotations.

Saturday Evening, Aug. 13.

Liverpool wheat futures closed to-day ⅜d higher than yesterday; corn, ⅝d higher.

Chicago September wheat closed to-day ⅝c higher; September corn 1c lower, and September oats ⅛c lower.

Winnipeg Options.

Winnipeg October wheat closed ¼c higher than yesterday, and October oats ⅝c lower.

Wheat—October $1.06¼ curb, December $1.04.

Oats—October 40⅛c, December 39⅝c.

Toronto Grain Market.

Wheat, fall, bush	$1 01 to	$....
Wheat, new, bush	1 00	....
Wheat, goose, bush	0 90	0 93
Buckwheat, bushel	0 56	....
Rye, bush	0 65	....
Barley, bushel	0 48	....
Peas, bushel	0 72	....
Oats, bushel	0 44	0 45

Toronto Dairy Market.

Butter, separator, dairy, lb.	0 22	0 23
Butter, store lots	0 20	0 21
Butter, creamery, lb. rolls	0 24	0 25
Butter, creamery, solids	0 23	0 24
Eggs, new-laid	0 20	....
Honey, extracted	0 10½	0 11
Honey, combs, dozen	2 25	2 75

New York Dairy Market.

NEW YORK, Aug. 13.—Butter—Firm, unchanged; receipts, 5052.

Cheese—Firm, unchanged; receipts, 1024; exports, 250 boxes.

Eggs—Firm, unchanged; receipts, 7091.

CATTLE MARKETS.

Slow Trade In Cattle; Prices Firm—Hogs Higher.

LIVERPOOL, Aug. 13.—John Rogers & Co. cable to-day that, owing to the continued influx of ranch and rough cattle into the English markets, prices have been steadily reduced, and considerable difficulty was experienced in the Birkenhead market to dispose of anything, barring the very best cattle. The prices realized for Canadian steers were from 13½c to 14¼c, and ranch steers from 12c to 12¾c per lb.

East Buffalo Cattle Market.

EAST BUFFALO, Aug. 13.—Cattle—Firm; prices unchanged.

Veals—Receipts, 100 head; active, 50c lower; $6.50 to $9.50.

Hogs—Receipts, 2500 head; slow; heavy 5c to 10c higher; others steady; heavy, $9 to $9.10; Yorkers, $9.25 to $9.50; pigs, $9.50 to $9.65; roughs, $7.25 to $7.50; dairies, $8.90 to $9.40.

Sheep and Lambs—Receipts, 1400 head; active; ewes, 25c lower; ewes, $4 to $4.50.

New York Live Stock.

NEW YORK, Aug. 13.—Beeves—Receipts 619; nothing doing in live cattle; steady feeling; dressed beef quiet and unchanged. Exports, 498 cattle and 1290 quarters of beef.

Calves—Receipts, 207; steady; fairly good veals, $9.50 to $9.75; throwouts, $5.50 to $6; dressed calves steady; city dressed veals, 12c to 15 1-2c; country dressed, 8c to 13c.

Sheep and lambs—Receipts 8767; demand fair but market lower for lambs; sheep almost nominal; sheep $3.25 to $4; culls, $2.50; lambs, $6.25 to $7.62 1-2.

Hogs—Receipts, 2935; market steady at $8.85 to $9.40.

Chicago Live Stock.

CHICAGO, Aug. 13.—Cattle—Receipts, estimated at 300; market steady; beeves, $4.60 to $8.25; Texas steers, $3.50 to $5.60; western steers, $4 to $6.75; stockers and feeders, $4 to $6.25; cows and heifers, $2.50 to $6.40; calves, $6.50 to $8.50.

Hogs—Receipts, estimated at 8000; market strong to 5c higher; light, $8.55 to $9.05; mixed, $7.95 to $8.95; heavy, $7.70 to $8.55; rough, $7.70 to $7.90; good to choice heavy, $7.90 to $8.55; pigs, $8.60 to $9.05; bulk of sales, $8.05 to $8.35.

Sheep—Receipts, estimated at 8000; steady; native, $2.25 to $4.35; western, $2.50 to $4.25; yearlings, $4 to $5.40; lambs, native, $4.25 to $6.75; western, $4.25 to $6.60.

Ballinger Will Not Resign.

Kalmath Falls, Ore., Aug. 15.—"I know nothing about any resignation and I do [illegible] resign. I have denied any such intention and will deny it," Secretary of the Interior Ballinger said Saturday night to a representative of the Associated Press.

Largest In the World.

Vancouver, Aug. 15.—The largest gold dredge in the world is being shipped to Skagway for the Canadian Klondike Mining Co. of Dawson. The transfer No. 1 is loading the heavy machinery, half of which has already gone north.

Threw Acid Bombs Into Taxi.

Chicago, Aug. 13.—On suspicion of having thrown acid bombs into a taxicab, burning the clothing and hands of Knights Templar visitors from Minneapolis, the police yesterday arrested John McKenna and Louis Lovell. Both men are said by the police to have been under arrest before for alleged violence during the taxicab strike, which has been on for five months.

Shot Himself In the Breast.

London, Ont., Aug. 13.—William Pilfrey, a farmer, living near Strathroy, shot himself in the breast with a 32-calibre revolver yesterday afternoon and was rushed to this city, where to-day the physicians say he will recover. After his act Pilfrey calmly called a neighbor and told him what he had done.

Farmers Will Net More.

Vancouver, Aug. 13.—Reports submitted show that while the wheat crop will range from eighty-five to ninety million bushels below last year, farmers will derive at least twenty per cent. more return than a year ago. This is figured out the expectation that they will net twenty cents per bushel more than a year ago, and labor this season will be cheaper than when last year's crop was harvested.

Will Be Bellevile Pastor.

Belleville, Aug. 13.—Rev. Chas. G. Smith, M.A., B.D., at present pastor of the Baptist Church at New Haven, Conn., has accepted a call to the pastorate of the Victoria avenue Baptist Church in this city, and will commence his work here the first of October.

Will Lay Steel Next Year.

Port Arthur, Aug. 13.—Three camps of C.N.R. surveyors are stationed between Port Arthur and Selwood, and they claim that their work will be completed during the coming winter, and that the laying of the steel can be commenced in the spring of 1911.

Canadian National Bench Shows

Prize lists for the Bench Show at the Canadian National Exhibition are now being distributed. There is an excellent range of premiums in every department, and as the territory is limited because of the muzzle legislation, and the entry price has been reduced, it is expected that there will be an immense show of dogs.

The entries will close on August athlete and was a willing helper in the association work. He leaves behind him a host of friends. Ed. intends transferring his membership to the Toronto Association.

Hydro Power In Berlin.

Berlin, Aug. 13.—Work on the hydro-electric transformer station is practically completed, and the transmission wires are up within a mile of the plant. Supt. Sheppard of the General Electric Co., stated yesterday that the station will be ready for a general inspection in two weeks' time. The erection of the horn gap or lightning arrester tower commenced yesterday, and the plant will be ready for the distribution of Niagara power Oct. 1.

Liner In Collision.

London, Aug. 13.—The Hamburg-American steamer Sparta, from Bombay, July 9, for Antwerp, was in collision Thursday night in the English Channel with the Dutch steamer Hollandia, and put back to Amsterdam with her bows stove in.

Lightning Burned Barn.

Belleville, Aug. 13.—The large barn of Percy Wilson, situated at Nile's Corners, Prince Edward County, was struck by lightning and destroyed by fire, during an electric storm. All his crops and implements were burned.

James Whitcomb Riley Better.

Indianapolis, Aug. 13.—The condition of James Whitcomb Riley yesterday was reported to be slightly improved following a mild stroke of paralysis, which has confined him to his home for two weeks. His attending physician pronounces Riley's affliction to be only a severe nervous shock and not likely to prove fatal at any time. He is in his 60th year, however, and it is known the shock has had a dangerous effect on his ebbing vitality.

Entertained Teachers and Cricketers.

London, Aug. 13.—The Canadian teachers attended a reception given by Lord and Lady Aberdeen at Dublin yesterday afternoon. The former prepared a program for their reception, and one of the vice-regal aides was appointed to show the party over the castle. Their Excellencies also entertained the Toronto cricketers.

Platform Collapsed.

Belleville, Aug. 13.—At the Lehigh Cement Co. dock, near this city, a platform gave way, and W. McDonald had a bad fall. His arm was broken and he was injured internally.

A young baloonist named Prinz fell 2,000 feet to his death at Asbury Park, N.J.

CASTORIA

For Infants and Children.

The Kind You Have Always Bought

Bears the Signature of Chas. H. Fletcher.

IT'S AUTOMOBILE SEASON

We direct your attention to the "Russell" the only all Canadian made car. You never thought of it being the only car made in Canada, all others having their motors and many other parts shipped in from the United States and elsewhere. It's appearance, comfort and running qualities cannot be improved. It can be supplied with either knight 00 value type motor at prices from **$2,200** *to* **$6,000**, *with large wheels, long wheel base and 30 to 60 horse power moter.*

We also handle the "Ford" which is recognized the world over as the best proposition for the money. The Ford will do anything that any other car will do. It is run entirely by magnets, no battery to run down, will make from 25 to 30 miles on a gallon of gasoline and 10,000 to 15,000 miles on a set of tires. This ca combines comfort pleasure, business and economy. You can buy a five passenger Touring Car including full equipment for **$1,150.** *F. O. B. Walkerville. Watch the Fords go by, Ask for a free demonstration of either.*

All Motor Supplies in Stock

DRUMMOND & DUFFUS

135-137 SIMCOE STREET.

THE GENUINE ALWAYS SUPERIOR TO THE IMITATION

The experienced buyer never permits the shrewd merchant to convince him that an imitation is superior to the genuine advertised article. In refusing a substitute he protects himself and the manufacturers who have expended enormous sums in giving the public information regarding their products.

Advertised articles have stood the test of public approval on their merits and materials embracing their make-up. The mere fact that they are imitated is competent testimony of their worth.

You are safe in rejecting the article offered as "just as good."

Here's a Solid Chance

SUMMER BARGAINS IN SECOND HAND INSTRUMENTS

Mason & Risch Piano, used less than a year	$275.00
Hallet (square) Piano, in good order	$ 65.00
Williams (square), a good serviceable Piano	$ 60.00
Thomas Organ, nearly new	$ 60.00

Any or all suitable for use in summer cottage.
Small Organs from $10.00 up.

PETERBOROUGH MUSIC CO. 404 George Street. J P. CUNNINGHAM

The First Impression

Of a man and his business is given to those he corresponds with by the style and character shown in

The Stationery He Uses

If you want to have the distinction that goes with stationery with an individuality about it, come to

THE REVIEW

for your supplies. We make a special feature of this class of work, and turn out material that is exclusive in style and made from the finest stock. Included under this head are:—

Letterheads, Billheads, Envelopes, Circulars, Catalogues, Office Books, Loose Leaf Ledgers, Card Systems, etc., etc.

Come and talk it over, or phone 189, and our representative will call—

REVIEW PRINTING COMPANY

Robert Fair & Company, Limited.

EXTRA! EXTRA!

EXTRA SALE NEWS

The Sale Stock, large as it is, is already feeling the drain of haavy buying. The departments are responding to heavy calls for more goods and if you are seeking values you cannot afford to miss this weeks good news. Here are a few of the prominent items. Judge the others by these samples.

Turkish Bath Towels, the kind that are so much appreciated these hot days, generous in size, bleached and half bleached cotton and linen, sop up water like a sponge. Fancy Terry Weaves, fringed, size 22 x 48 **25c each**

Fancy Stripe Linen with red border, extra large size .... **35c each**

Linen Bath Towels, unbleached, fancy stripe, size 55 x 27 **50c each**

Extra Bargains in Large Brown Linen Bath Towels

Sizes 58 x 26, regular 75c for ...... **63c** Size 60 x 30, regular $1.00 for **75c**

White Marsailles Bed Spreads

11/4 size, regular $2.00 for **$1.25**

Very Special in Bedroom Towels

Huck Towel, bleached, with fancy border, size 17 x 22 inches. Regular 18c for...... .... **12½c**

Pure Irish Damask Table Linen

63 inches wide. Regular price 65c a yard. Sale Price **50c**

White Knitted Wool Sweaters

For girls. Special price for this week **$2.00**

25 Styles in Ladies' and Girls' Knitted Coats and Sweaters on dispiay this week.

Robt. Fair & Co. Limited.

SIGN OF THE GOLDEN LION

THE MARCH OF MORALITY

Within a few months the lottery of France will be a thing of the past. Modern progress looks with a severe eye on institutions which once were considered entirely innocent, and the lottery now is damned as pernicious gambling. With its going the hope [illegible] will fade out of many grey lives, [illegible] many a wage-earner will be saved from the temptation [illegible] his family of comforts and necessaries in order to woo fortune.

The first knowledge we have of the lottery taking root in France, says the Kansas City Star, is in the reign of Francis I. At the same time it was introduced into Holland and Switzerland.

In June, 1909, some Socialist deputies put before the chamber a bill to abolish the lottery. The assembled members were told that an institution that had been in existence before the Christian era was immoral and a swindle. These assertions raised a storm of opposition and indignation, as every lottery must be authorized by the Government The Socialists, however, had a strong ally in Clemenceau, who was then Prime Minister, and he declared that he also was against the lottery, and now that the question had been raised he would authorize no more and furthermore would do all in his power to liquidate those that were then in operation. Briand, the present Prime Minister, decreed the liquidation of all the lotteries—41 in number.

Practically all the working people invest regularly in lottery tickets, but their outlay is generally on the 30 cent ticket, and on the days that the winning numbers are to be announced, lines of bareheaded women and men in working dress stand eagerly waiting on the pavement for the lucky number is to make them rich. Grey-haired men who have played the game religiously for years and never had their hopes realized by one winning, continue their monthly risk and buy a ticket or two with expectation just as keen as in the early days when as youths they made their first venture in this fascinating game of chance.

All say to themselves, "If I win the lottery this month I will do so and so." This is the class that will feel most keenly the closing of the big game of chance. What future outlook is there for them they argue.

The sudden acquisition of wealth by [illegible] cause strange developments. Last year Mme. Hofer, who occupied the humble position of canteen woman in the 28th Dragoons at Sedan, made her monthly contribution to the lottery—a habit of years. Her faithfulness was rewarded by the big prize, $200,000. Her prosperity gladdened the hearts of a multitude of men, 40,000 of whom offered, in the next morning's post, their heart and hand. Thirty thousand others, not caring to deal with Cupid, modestly asked for sums of money. Mme. Hofer was not dazzled by her change of fortune to such an extent that her business instincts were smothered. On the contrary, she made a favorable deal with another woman, who bought out her rights as canteen woman. A persistent and ardent lieutenant of the 28th Dragoons won her affections and they were married in June, 1909. Army life suddenly became distasteful to the lucky bridegroom, so he retired from the service and they started housekeeping at St. Maude, a suburb of Paris. This wonderful transformation in the life of a canteen woman inspired a Frenchman's pen and a novel has been the outcome. It is called "The Cantiniere's Millions."

A case of French fidelity was shown when Mathilde Cavilles won a prize of $100,000. She was pretty and extremely poor. When it was known that she had won a large stage at the lottery the most flattering offers of marriage were received by her, even members of the nobility being willing to bestow their titles upon her. Mathilde's young head was not turned by these offers, all of which were refused. She married the simple workman to whom she was engaged, bought a fine piece of property, and gathered around her under the same roof the parents of both sides.

THE CRIPPEN INQUEST

London Times.

The inquest was opened on Monday, the jury being sworn to investigate the cause of death of "some human remains now lying dead." The jury viewed the remains through a glass screen.

The principal witness was Chief Inspector Dew, of Scotland Yard, who described the discovery of the remains in the cellar. After taking up four shovelfuls of earth he came upon a piece of human flesh and had to cease his work for a while on account of its decomposition. He sent for the divisional surgeon and police constables and had the whole cellar dug out, finding a large quantity of human flesh but no head, hands or feet. Among the things which they dug out was a "Hinde's curler," with a small piece of hair adhering to it. There was also a small piece of hair in a portion of a man's handkerchief, two of the corners of which had been tied in a sort of reef knot. There were no bones, simply one mass of human flesh, the lawrgest piece of which was not bigger than the handbag on the table in court (about 12in. by 4in. by 6in.) Some one had carved the flesh off the bones and buried it in quicklime. The bones might have been burnt or dropped into the river. He also found a part of a female's undervest, encrusted with hard cement-like material, and there was a piece of coarse string 15 in. long, another piece 11ins. long, two pieces of cloth, and a sheet of brown paper with bloodstains on it and another piece of string. One of the pieces of string had some cement attached to it. The details were, he said, horrible.

Dr Marshall, Divsiional Surgeon of Police, said that he was not prepared to swear whether the remains were those of a male or female. There were not only pieces of flesh, but the thorax and abdomen and internal organs were present, but no part of the pelvis or the external parts thereof. He thought they were female remains, but he could not at present positively say so on scientifc grounds. The perpetrator of the outrage had tried to obliterate not only all evidence of identiyt but all traces of sex. Some of the organs were wonderfully preserved, the heart, for instance being in excellent condition. There was one part of the remains as to which they had quite an argument during the examination, and he could not say whether or not it was part of a female breast. If the person who buried the remains had desired to leave no evidence of sex he made a blunder if he left a breast there. The muscles of the buttock and the thigh very much pointed to a female. He thought that the work of dissection was done in the cellar, and whoever did it must have taken his time about it, for it was a most deliberate and long process.

The inquest was adjourned until August 15.

BROCK ST. ROLLER RINK opens Tuesday evening, Aug. 16. Band in attendance. Season tickets:—Ladies, $3.50; Gents, $5.00. Covers ice skating as well. 2d

WHO'S HERE AND AWAY

Mr. J. Kalie is in the city.

Mr. John M. Coffey, of Rochester, is at the National.

Mr. Arthur Dawe left on the 4.38 C.P.R. to-day for Toronto.

Mr. John Churland, of Rochester, was at the National to-day.

Miss May Merrell is in Toronto on a couple of weeks' vacation.

Mr. H. L. Quibole, of Pittsburg, is in the city.

Miss Ida Mulholland left to-day on an extended visit to Toronto.

Mr. Ernest Hamilton, of Toronto, was in the city on Sunday.

Mrs. Thomas Hennessy, of Toronto, is visiting friends in East City.

Mr. Clarence Buller, of Toronto, is spending a month's vacation at Stony Lake.

Miss Estelle Bailey left for Keene to-day to spend a couple of weeks' vacation.

Mr. E. J. Stevens, of Syracuse, N.Y., registered at the National on Saturday.

Mr. James Kendrey is in Toronto.

Mr. R. H. Tighe, of Port Credit, is in the city.

Mr. H. R. H. Kenner left to-day on a trip down the St. Lawrence, sailing from Toronto.

Miss C. Soucie left to-day for Ovid, near Rochester to enjoy a couple of weeks' vacation.

Miss Kathleen Merrell left for Toronto yesterday, where she has accepted a position.

Rev. W. Kenner left this morning on a visit to his brother, Rev. H. Ken[illegible]

Miss Bertha Sanderson, of Toronto, is spending a couple of weeks' holidays in the city.

Miss Una Kennedy returned to the city Saturday after visiting friends in Lindsay.

Mr. Arthur Weart returned this morning from an enjoyable week's visit with friends in Port Hope.

Miss Edith Talbot, left yesterday for Toronto, where she will spend a month's vacation with her brother.

Miss Mandy Lee, who has been the guest of her parents, Jackson Park, returned to Toronto yesterday on the 4.38 C.P.R.

Mrs. A. B. Ward and children, of New Haven, Conn., are the guests of Mrs. William Wand, Burnham street, East City.

Messrs. Herb and Lewis Deyman, of Belleville, and Peterborough respectively, are visitors at the Falls.—Fenelon Falls Gazette.

Mr. Leo Barnet, who has been employed in a large foundry and machine works in Chicago, Ill., is in the city for a few days.

Mr. and Mrs. H. T. Drope and daughter, of Hamilton, were in the city on Saturday after a holiday spent at Stony Lake and at Gores Landing, Rice Lake.

Mr. and Mrs. Jahn and Miss Jahn, Newark, N.J., who have been visiting her for the past two weeks, leave on Monday for Peterborough.—Kingston Whig.

Miss Edna Shields, Toronto, was visiting friends in the city yesterday.

Mr. and Mrs. Sidney Tivey, of Calgary, formerly of Peterborough, are visiting friends in East City.

Miss Clare Flood, who has been spending some time at Stony Lake, the guest of Mrs. LeBrun, left Saturday morning for Toronto, owing to the illness of her sister, Mrs. Carnegie.

Mr Eugene Frinty, Mrs. M. F. Frinty, Mrs. Kate Riley, Erma Riley and T. Norris, of Cincinnati, Ohio, who have been holdidaying at Stony Lake, were in the city to-day and registered at the National. The whole party left this morning for the Thousand Islands.

Mr. D. J. Wood, of Seattle, accompanied by his wife, is in the city visiting his sister, Mrs. Fry, 336 St. Joseph street. Mr. Wood is a prominent and well-to-do citizen of Seattle, where he is manager of a large factory and proprietor of a big restaurant in that city. He will be a guest of his sister for a month.

LETTERS TO THE EDITOR

The Review does not hold itself responsible for opinions expressed by its correspondents

To the Editor of the Review.

Peterborough, Aug. 14.

Sir,—Will you kindly allow me space in your paper to reply to the health officer's statement regarding the milk and its relation to infant mortality. We milkmen resent the statement. It is an injustice to our business. I for one know of a number of children who are supplied with milk by me, and I would like the health officer to call on them and note their healthy condition. I also know of some who do not take milk who have died. He spoke of the result on the milk after it being carried around all day. Can we deliver it at nights? We also take the most particular pains with milk as regards cleanliness and a sanitary condition of receptacles for it, and give our customers complete satisfaction. It is a rank injustice to compare milk to the sewer.

ONE OF THE MILKMEN.

THE BEST OF THE SEASON

If you wish to thoroughly enjoy yourself, take in the Union Sunday Schools' Excursion, of Peterborough to Kingston and The Thonsand Islands. on Saturday, August 27th. Special train leave G. T. R. station 6 a.m. Salvation Army Band will accompany the excursionists. Special train leaves Kingston 10:00 p.m., but tickets are good to return until Monday, the 29th. Fare, adults $2.10; children $1.05 Tickets may be procured from up-town G T. R. Tickets Office, The Examiner Office, or delivered if ordered through telephone No. 1201.

OBITUARY

MRS. JOHN CRAIG.

One of the oldest residents of East City, Mrs. John Craig, died at one o'clock to-day, at her residence, 140 Hunter street east, after an illness of six or seven months' duration. She was about 80 years of age. Death was due to a general breakdown of her constitution, and her advanced age rendered recovery an impossibility. She had been a resident of Ashburnham for many years and was highly esteemed for her many Christian qualities.

Her husband, the late John Craig, died about one year ago.

Surviving her are five sons and two daughters. The sons are Joseph Craig, J. T. Craig and Bert, of this city; Archie, of Montreal, and Samuel H., of Hespeler, and the two daughters are Mrs. A. G. Gillespie, of East City, and Mrs. Frank Burdette, of Hamilton.

The funeral arrangements are not yet completed, but the funeral will likely be held on Wednesday afternoon.

NEW SONGS

"Constantly," Words by Smith & Burris. Music by Bert Williams. Jerome H. Remick and Company.

"Dream Dances." Six Morceaux Caracteristiques for piano. Music [illegible] Jerome H. Remick and Company.

"The Chanticleer Rag." Words by Edward Madden. Music by Albert Gumble. Jerome H. Remick and Company, New York.

"The Man in the Silvery Moon." Words by A. Seymour Brown. Music by Nat D. Ayer. Jerome H. Remick and Company.

"Have a Smile With Momus." Words by Edgar Smith and Wm. Jerome. Music by Jean Schwartz. Jerome H. Remick and Company.

"You Can Find it in the Papers Every Day." Words by Harry Williams. Music by Egbert Van Alstyne. Jerome H. Remick and Company, New York.

"Everybody is Bagpipe Crazy." Words by Wm. Jerome. Music by Jean Schwartz. Jerome H. Remick and Co.

"Play That Wedding March Backwards." Words by Harry Williams. Music by Egbert Van Alstyne. Jerome H. Remick and Company.

"I'm Only Happy When I'm Sad." Words by Wm. Jerome. Music by Jean Schwartz. Jerome H. Remick and Co.

"Cotton Time." Words by Earl C. Jones. Music by Charles N. Daniels. Jerome H. Remick and Company, New York.

"Meet Me Down by the River, Dearie." Words by Harry Williams. Music by Egbert Van Alstyne. Jerome H. Remick and Company, New York.

"My Operatic Samson." Words by William Jerome. Music by Jean Schwartz. Jerome H. Remick and Company, New York.

"They All were Cheering Dixie way up North." Words by John E. Hazzany. Music by B. Hapgood Burt. Jerome H. Remick and Company, New York.

"Going Up." Words by Harry Williams. Music by Egbert Van Alstyne. Jerome H. Remick and Company, New York.

Choir Outing

All Saints' choir held their outing on Saturday afternoon to Piney Plains, seven miles down the Otonabee River.

The excursion was well patronized by the choir and their friends. The trip was made in Mr. Allen's steam launch, "Tootsie." Mr. Allen's kindness in placing his launch at the disposal of the choir was much appreciated.

The picnickers reached home about nine o'clock.

Kingston Templars have issued a protest against an extension of license granted to a local hotel.

THESE LONG DAYS

Sixteen hours per day we keep our eyes working for us. They are good servants, worthy of our looking after their very best interests. Headaches, tired feelings, watery eyes, dull and confused vision, having to hold reading too far away, etc., are some of natures calls for eye helps. It pays us all to attend properly to these calls of our good eye servants. Those wishing eye examinations will find it to their advantage to 'phone write or call for appointment.

THE PETERBOROUGH OPTICAL INSTITUTE

IN THE MARKET BUILDING.

J. W. BROWETT, Ref. D. M. O. Optical Specialist, Dr. of Optics, Philadelphia, Graduate Pennsylvania State College, New York Optical Institute, Optical Institute of Canada, Associate Graduate Detroit and Chicago Ophthalmic Colleges and Hospitals.

ITEMS FROM CHEMONG PARK

Mr. A. E. Jewett, who has been the guest of Mrs. W. J. Hopwood the past ten days, left this morning for Toronto.

Miss Olive Tanner and Miss Lillian Cox, Toronto, are the guests of Miss Ada Minns.

The corn roast on Friday was very much enjoyed by the younger set at the park.

Rev. Mr. Gay, of Toronto, conducted services at the park yesterday afternoon.

Miss Gertrude Kingsley, of Toronto, is the guest of her cousin, Mrs. Hopwood.

The Rochester young ladies, who are the guests of Mrs. Pope, had a successful marshmellow roast across the lake on Saturday evening. Mr. W. J. O'Brien, of Peterborough, was master of ceremonies.

Dr. Frederick Minns, of Toronto, is the guest of his aunt, Mrs. Hopwood.

The fishing is good at Lake Chemong. Mr. Taber, of Peterborough, and Mr. Simmons, of New York, made excellent catches recently.

Mr. and Mrs. H. W. Hopwood left on a camping trip on Saturday. They will take in the Sturgeon Point regatta.

The floating song service on the lake was heard to great advantage by the people on shore. Mr. W. McIllroy's solos were a much appreciated feature of the service.

REGATTA AT STURGEON POINT

The annual regatta of the Sturgeon Point Cottagers' Association will be held this year on August 17th, at Sturgeon Point. The programme, which contains a full list of the events and prizes, will commence at 1.30 p.m. sharp.

The steamer "Manita" will make two trips between Lindsay and Sturgeon Point, leaving Lindsay at 9.30 a.m. and 12.30 p.m.

Mr. A. O. Hogg is president of the committee in charge and Mr. P. J. Pilkey is secretary.

Many Peterborough people will probably be present and be contestants in the races.

GOLF

Millbrook play Peterborough at the local links to-day.

Mr. Hill Won

Mr. Cyril Hill won the final in the Stratton Trophy games against Mr. Sam Ray on Saturday afternoon.

The Canadian National

Return tickets at single fare will be issued via Grand Trunk Railway System from all stations in Canada west of Cornwall and Ottawa, good going August 27th to Sept. 10th, inclusive. Return limit Sept. 13th, 1910. Special low rates will also be in effect on certain days. Full particulars and tickets from any Grand Trunk Agent.

Peter Maret, incendiary, imprisoned at Brockville, has been declared sane.

When the Hamilton Board of Control reduced the price of gas from 40 to 35 cents per 1,000 cubic feet, J. J. Scott, who was applying for a franchise, withdrew.

"A Home Without Pictures is as a house without windows."—Ruskin.

You are cordially invited to visit our Art Gallery at any time.

Bring in your pictures to be framed. Big variety of mouldings and lowest prices consistent with quality.

PILLSWORTH'S Picture and Art Store

345 George st.

"It's Confidence That Does It"

Your Day Off

Will not be complete without something nice and toothsome for

PICNIC LUNCHES

SUCH AS

JELLY POWDER, MARMALADE-HORSE-SHOE and CLOVER-LEAF SALMON, FRENCH SARDINES, HAM, CHICKEN and TONGUE FINE OLD CHEESE, MacCONACHIE'S SAUCE MIXED PICKLES. A FULL RANGE OF CHRISTIE'S FANCY BISCUITS; ORANGES, LEMONS, COWAN'S CHOCOLATES [illegible] STRAWBERRY and CURRANT WINE, *Unequalled in Purity.*

PORTER S. WHITE

336 George St. Phone 280

WE SELL Anything you want

WE BUY Anything you have to sell.

JAY'S STORES

390 Aylmer St Peterborough

Phone 623.

The Right **Furnishings** for **WARM WEATHER**

Can be had at this store in our well known high qualities at remarkably pleasing prices.

We solicit the opportunity of proving to you that we have **Men's and Boys' Furnishings** that are right for any Man or Boy who wants the best at the least cost.

10 Dozen Men's 25c Suspenders 15c
5 Dozen Bias Stripe 50c Flowing End Ties 25
5 Dozen Crochet 50c Tubular Silk Ties 35c
10 Dozen Fancy 15c Hose 10c
7 Dozen Balbriggan 40c Shirts and Drawers 25c
3 Dozen T.V.B. $1.00 Short Sleeve and Knee Pants 75c

H. LeBRUN & CO.

MEN'S AND BOYS' FURNISHERS

George Street - - - Peterborough

PROBABILITIES
Thunderstorms during the night and on Wednesday.

THE DAILY REVIEW

REVIEW WANT ADS.
BRING RESULTS
One Cent a Word

VOL. LXI., No. 37. | PETERBOROUGH, ONT., CANADA, TUESDAY, AUGUST 16, 1910 | TEN CENTS PER WEEK.

CARMAN TAKES ANOTHER TILT AT HIGHER CRITIC

In Discussing the Evil Effects of Too Great Prosperity Among the Members of the Church He Says That Wealthy Men Bring in Pleasing But Unwholesome Doctrines.

Victoria, B.C., Aug. 16.—Rev. Dr. Carman, general superintendent of the Methodist Church, yesterday morning delivered his charge to the assembled general conference, which opened yesterday, and which will continue three weeks. His references to the influence of wealthy men within the church, with an especial reference to Sherbourne Street Church, Toronto, and its relationship with Rev. George Jackson, have created much comment."

"I have but one anxiety concerning our methodism," said Mr. Carman. "It is that we be saved from worldliness and spiritual sloth, and indifference, and all their consequences in every form, shape, measure and degree. Herein, possibly, is our greatest present danger; we are becoming wealthy, and may easily lose the vigor and tension of spiritual life, and the voice and tone of aggressive evangelism. We have time for vain jangling and oppositions of science, falsely so called. It is very easy to slacken up our push and pace; be satisfied with our attainments and sink into the lap of formalism and naturalism and of worldly comfort and ease. At such times and under such conditions novelties are preached for the well-proven doctrines of converting grace and sanctifying power. The eye of the church is dimmed and her arm is paralyzed. There is no strength in her movement, or victory in her march.

"Even good men are dazzled with the glitter of theories and befooled with empty speculation. The grey solidity and stern simplicity of the truth have no charms for their intoxicated understanding. The tendency, current and force in the spiritual life of our humanity, left to itself, is ever downward and not upward, as some do vainly and erroneously teach. They build up conjecture, assumption and human art and device to our utter undoing. This is heathenism; this alone in the Christian and Biblical ethnology explains the paganism of the nations.

Dr. Carman then made a direct reference to Dr. Jackson's connection with Sherbourne Street Church and with Victoria College, in which he referred to "incipient heathenism," adding:

"You will see I am decidedly with our chancellor in stiffening up the conception and clarifying the idea of the personality of God and man in the instruction of the colleges. And I think we could find half a dozen Methodist superannuates who could and would do it."

TWO CARS AT FALLS COLLIDE ON BRINK OF WHIRLPOOL

Nine Persons Are Injured When Crowded Trolley, Rushing Down to Boat, Fails to Answer to its Brakes and Dashes Into Up-Bound Car.

Niagara Fals, N.Y., Aug. 16.—In a head-on collision between two trolley cars on the Gorge route last evening, nine persons were injured, one seriously. The collision occurred at Swift Drift, at the point in the gorge where the river breaks into the swift rapids above the Whirlpool. The ledge upon which the tracks rest is narrow, and on the riverside there is a sheer drop of 20 feet into the churning waters. Both cars were shattered by the terrific force of the collision, but neither left the rails.

The accident was due to the failure to work of the brake on the down river car. Above Swift Drift there is a stretch of double track, where the up and down cars meet. The down river car, which left the Falls shortly before 6 o'clock, arrived at the double track ahead of schedule time. The motorman applied the air to stop his car, but the brakes failed to respond.

At this time a Lewiston car was coming up the sharp grade from the Whirlpool. The motorman on it saw the down car approaching at high speed, and heard the motorman wildly clanging the gong. Realizing that something was wrong, he reversed the power, but before he could bring his car to a standstill, the runaway car crashed ito it. Both cars were completely wrecked. So near were the cars to the edge of the river that pieces of the wreckage fell into the water, and were carried down to the Whirlpool.

A special car brought the injured to Niagara Falls. Those who remain at the hospitals are: Samuel Sadies, Bowling Green, Ky., cuts and bruises about head and lower limbs, in bad shape; Mrs. Jarritt, San Francisco, and Mrs. Melvin, Newark, Ohio, bad cuts and both badly shocked; Mrs. Martindale, 463 Manning avenue, Toronto, bruised hip and cuts about head; Mrs. James Gordon and Miss Elizabeth Campbell of Ottumwa, Iowa, suffering from shock and bruises; Charles Vanettes, conductor, Niagara Falls, badly bruised and cut. The two motormen, Charles Vaughn and Henry Furman, were both caught in their vestibules. Vaughn's condition is critical. The 200 uninjured passengers walked up the track, about half a mile, to the top of the bank.

HOW MOIR AND TAGGART GOT AWAY FROM ASYLUM

Murderer of Sergt. Lloyd and Slayer of Wife Have Aid From Outside and Flight is Made by Means of an Auto About Two O'clock in Morning.

Hamilton, Aug. 16.—Dr. English, superintendent of the Hamilton Asylum, intimated last night that he had discovered the first clue to the mysterious disappearance of Moir and Taggart, the escaped murderers. He had found out definitely that an automobile without lights was seen in the grounds of the asylum at about two o'clock yesterday morning. Word, he said, had also reached him that an auto, also without lights, passed through Beamsville, bound east, at about 5.30. The doctor thinks that this goes a long way towards clearing up the mystery as to how the men got away so completely and so quickly.

The efforts of the provincial authorities will now be directed towards finding out whether or not an automobile passed over the bridge at the Falls. Detective Miller made an examination of the asylum grounds and buildings yesterday afternoon, but refused to give out anything to the press about any discoveries he may have made.

The following is a description of the two men:

William Alexander Moir—Height, 5 feet 6 inches; slightly built; dark hair and moustache; light-colored suit of clothes, with small check in it; tan lace boots; may be wearing a cap; age, 26 years and 6 months.

Robert F. Taggart—Fifty years of age; 5 feet 10 inches in height; stout build; grey hair and moustache; blue eyes; dark brown suit made in the institution, fitting loosely; black lace shoes.

It was 5.30 in the morning when Taggart's cell door was found open. Investigation then revealed Moir's absence. A knotted sheet hung from his window to the ground. It was believed he was furnished with keys from the outside. A bar in the narrow transom above the door had been removed sometime before evidently, the three-inch screws being replaced by wooden imitations until the time came to get away. Then Moir squeezed through the 30 by 6 inch aperature, a wire, which he attached to a bolt on the door, easing his descent. He then made his way to the clothes-room and put on day attire. Then he released Taggart, who evidently left in a hurry.

This was Moir's third attempt at escape. Once he attacked the guard, next he sawed the window bars with a file. Moir was convicted in April, 1908, at London, Ont., for shooting Col.-Sergt. Lloyd at London barracks, while drunk. Medical evidence was submitted to show that he was an epileptic and he escaped the gallows.

Taggart, a milkman, killed his wife at their home in Sydenham street, Toronto, early one winter's morning in 1898, and surrendered to the police.

WHISKY DRINKER DIES FOR $5.00

Bisbee, Ariz., Aug. 14.—Victor Anderson, a miner, aged 30, won $5 last night by drinking a quart of whiskey in eight minutes. His relatives will get the $5, as Anderson died in a half hour.

Q.O. RIFLES ARE WORKING HARD

Quebec, Aug. 16.—Work was commenced in earnest at the Queen's Own camp at St. Joseph de Levis yesterday, and before leaving the men had smartened up wonderfully in their drill. In the morning each company was handed over to an instructor and put through their facings. The material is here and it is expected that the smartest drill instructors in Canada will make them equal to any regular troops in Canada before leaving on Saturday. The men know their drill and all that is needed is practice.

It is said that, no matter how well soldiers are fed, they will kick. The food is much better than usually found in military camp, but, because it is not as good as home fare, they grumble. Large numbers of them went without supper and ate in Quebec last night. Notwithstanding the hard work the men are having a good time.

The camp is situated on the heights beside the St. Lawrence, in a small natural valley [illegible] miles below Levis, at St. Joseph de Levis. In the opening of the valley can be seen the waters of the river and the farms, still retaining the same elongated formation in which they were first laid out in the infancy of Canada, the Montmorency Falls, and in the distance the Laurentian Mountains.

The men are not the only ones being drilled. The non-commissioned and commissioned officers are getting their share. A riding school is being conducted for the benefit of mounted officers.

Sir Henry Pellatt and the officers of the corps have been invited by Lt.-Col. Davidson and officers of the 6th Royal Rifles of Quebec to dinner tomorrow.

FIVE BARNS DESTROYED

Berlin, Aug. 16.—Lightning caused heavy losses within a radius of a few miles of Berlin yesterday evening. Almost simultaneously two big barns, within half a mile of each other, three mile east of here, were struck and totally destroyed with the whole season's crop. One belonged to David Thaler, and the other to A. Kinzie. The insurance will not nearly cover the loss. Anthony Mattusch, near Freeport, fared still worse. His barn, crops, implements, eight horses and seven calves were burned. Loss partially covered by insurance. Mr. Rutherford's barn, near Strassburg, was also burned down.

BOY'S NECK WAS BROKEN

Toronto, Aug. 16.—Douglas Allen, four years of age, 115 De Grassi street, was picked up yesterday noon in Bolton avenue, just after a hook and ladder truck had passed. He was taken into a nearby house by Policeman Miller, and attended by Dr. Hamilton, Broadview avenue, who discovered that his neck was broken. It is believed that he was trying to steal a ride on the truck, which was on its return from a blacksmith shop. No one on the truck saw the accident. Coroner Graham will hold an in[illegible]

CONSERVATIVE CHIEFTAIN AT GUYSBORO

Halifax, Aug. 16.—Not since the days of Sir John A. Macdonald has a political leader received such an enthusiastic reception in Nova Scotia, as is being accorded R. L. Borden on the present tour of his native province. The great Conservative chieftain held the third meeting of his tour in Guysboro yesterday, and it was the largest and most enthusiastic ever held in the country. The meeting was held in the court house, the largest building in the town, and it was packed to the doors. A notable feature was the large number of Liberals present. The county is a Liberal stronghold, and yesterday's meeting was largely composed of Liberals.

After dealing with purely provincial matters, Mr. Borden turned his attention to recent utterances of the Prime Minister in the west. The Prime Minister has dwelt with much pathos upon all the differences in the ranks of the Conservative party in respect to the naval question.

CHAS. SPIERS COMMITTED FOR TRIAL

[illegible] Charles Spiers, the tailor, arrested here on a charge of bigamy, came up for a preliminary hearing yesterday, and was committed to Cobourg for trial. Mrs. Spiers No. 1 produced the Hebrew marriage certificate confirming her marriage to the defendant in New York. She also produced another certificate, showing that the defendant had married Miss Amelia Clarke of this town. Mrs. Spiers No. 1, and her brother, Mr. Jacobs, identified the prisoner as the former's husband. Spiers declined to give any evidence. He was allowed out on his own bail of $400 cash.

WALL COLLAPSED; FOUR ARE DEAD

Cornwall, Aug. 16.—Four Italians were instantly killed and 15 or 20 men, mostly foreigners, were more or less injured by the collapse of a concrete wall at Massena, N.Y., ten miles from here, yesterday morning. The T. A. Gillespie Co. of New York City are building an extension of the St. Lawrence Power Co.'s power house and dam, and one of the concrete units, which were built hollow, was being filled with concrete, when it burst, and the whole mass fell on the men who were working below.

Four of the injured were brought to the Hotel Dieu, Cornwall.

THE OTTAWA BRIGADE WINS

Ottawa, Aug. 16.—While full details of the general efficiency competitions for Canadian field batteries have not yet been announced, it is learned that the Eighth Brigade, composed of two Ottawa batteries, the 2nd and 23rd, landed the two first positions and prizes for general efficiency. The second battery was first with 650 points, and the 23rd was second with 627 points. The Eighth Brigade is commanded by Lt.-Col. Morrison, D.S.O.

Over a Thousand Dead.

Tokio, Aug. 16.—Casualties from the great flood which last week inundated many districts in Japan and on Friday and Saturday submerged two of the principal wards of Tokio almost entirely, were given out yesterday, after official investigation, as 1,112 dead and missing.

TRY A REVIEW WANT AD.

STRANGE CO-INCIDENCE

Nelson, Aug. 8.—Cecil McCarthy, the 13-year-old son of Michael McCarthy, of Creston, fireman of the steam shovel gang now working at Coleman, while playing on the railway was knocked down by the trucks and instantly killed. This is the fourth and only remaining son of Mr. McCarthy, all of whom have met death under strange circumstances. One son was drowned, another was lost in the brush and frozen to death, and a third died suddenly at home, whilst this last fatality has carried off the fourth and only remaining boy.

BIGAMY CHARGE AGAINST DOCTOR

Toronto, Aug. 16.—Dr. Herbert E. Sheppard, 64 years of age, who has practiced at 18 Gloucester street for a number of years, was arrested yesterday afternoon by Inspector Kennedy, of the morality department, upon a charge of bigamy. The doctor admits three marriages, but says that the first was dissolved, and that he had not heard of his second wife for more than seven years, when he contracted the last union in 1908. He was admitted to bail in the sum of $1,000.

LATE TICKS FROM WIRES

The National Esperanto Congress was opened in Washington.

Hon. Mr. Pugsley visited Wiarton and Owen Sound yesterday.

Major-General Colin Mackenzie has been selected as chief of the General Staff in Canada.

Harry White, alias J. H. Newman, waived extradition yesterday and was taken back to Warsaw, N.Y., to face a charge of grand larceny.

Rain which fell yesterday was the first in 53 days. At that there was only one-fifth of an inch fell, and the rest of the day was fine and warm.

The Turkish warship Mansoure sank off the Turkish coast, according to a despatch received by Lloyds from Constantinople. She went down in a gale in 60 feet of water.

Three-year-old Ollie Case of Dorchester, near London, who was taken to the Pasteur department, Toronto, on Saturday, believed to be suffering from rabies from a dog bite, is found to be free from infection.

The left arm of Reuben McLeod, an employe of Bentley's mill, St. Martin's, was torn off there'wuC.. 123455 tin's, N.B., was torn off there yesterday by a belt. He was driven 30 miles to a hospital here, where the arm was amputated.

Honoring Florence Nightingale.

Toronto, Aug. 16.—Instructions were sent out from the City Hall yesterday that flags on the various municipal buildings should fly at half-mast today in honor of Florence Nightingale. The fire department must have misunderstood the instructions, for they put them up all yesterday afternoon.

Capt. Scott's Ship Is Safe.

Cape Town, Aug. 16.—Terra Nova, the boat on which Capt. Scott will go to the Antarctic, was sighted, fifteen days overdue. Capt. Scott will board the Terra Nova here, and the British expedition which he is heading will get under way as soon as possible.

Lord Brassey's Plans Changed.

Montreal, Aug. 16.—Lord Brassey announced yesterday a change in plans would prevent him from visiting the west.

"It will be necessary to leave Montreal on Wednesday night and go to Halifax," he said.

THE DOCTOR IS NO MORE

Andrew Smith of Veterinary College, is Dead.

Toronto, Aug. 16.—The death occurred yesterday afternoon, shortly before 3 o'clock, of Dr. Andrew Smith, F.R.S., V.S., announcement of whose critical condition was published yesterday. The doctor has been in low health for the past two months, and when several days ago hardening of the arteries developed, no hope was held out for his recovery. The immediate members of his family, his

THE LATE ANDREW SMITH.

son, Dr. D. King Smith of 22 Wellesley street, and his daughters, Mrs. A. D. Burritt and Mrs. McMurray of Toronto, and his widow, had been with him continually since recovery was despaired of.

The funeral will take place from the residence, 311 Jarvis street, on Wednesday afternoon at 2.30, and will be private. Interment will take place at Mount Pleasant Cemetery.

SECOND DANGER MARK PASSED

Hoboken, N.J., Aug. 16.—The watchers at the bedside of Mayor Gaynor of New York, breathed easy yesterday with the passing of the sixth day crisis.

"No indications of blood poisoning have developed, and the recovery of the patient is now practically assured," was the word given out by the attendants at St. Mary's Hospital, where the mayor has been since he was shot down last Tuesday by J. J. Gallagher.

Two periods of danger from blood poisoning have now been safely passed—that ending with the 48th hour after the shooting and yesterday's.

Mr. Gaynor awoke refreshed. His appetite was good and almost his first words were a request for breakfast. He was given coffee and eggs and later wine jelly and cream.

"I feel fit as a fiddle," he said to Dr. W. J. Arlitz and Dr. C. D. Dowd. He jokingly said, "I helped myself more than you medical fellows. I found how to cure my own cough."

The mayor discovered for himself that by lying in a certain posture he could rid himself of the irritating cough that has been bothering him for several days.

EXPOSITION WILL REOPEN

Brussels, Aug. 16—It will take many days to place the Belgian Exposition in a fit condition for the re-opening, although a large majority of the buildings are still intact. The known loss caused by the fire which swept through the "White City" yesterday is between $6,000,000 and $10,000,000. This is chiefly confined to the Belgian and British sections, but the damage by smoke and water has been general, and will add materially to the total loss.

WELCOME TO BRITISH COLUMBIA

Revelstoke, B.C., Aug. 61.—Leaving Banff in the early morning, when Sir Wilfrid Laurier crossed the boundary line into the most westerly province of the Dominion, a telegram from Hon. Richard McBride was delivered, welcoming the federal Premier to British Columbia. The local member also boarded the train and felicitated Sir Wilfrid on his trip to the coast. The Prime Minister replied to his welcome in fitting terms, sending a message to Premier McBride.

A short stop was made at Golden, where Sir Wilfrid addressed a crowd of several hundred. Hon. George P. Graham spoke of the application of the Kootenay Central, which is projected from Golden to a point near Fernie, and said he was hopeful that that railway would shortly be built.

Addressing a large meeting here at 6 o'clock, Sir Wilfrid promised the erection of a large Government building, mentioning $100,000 as the cost. Hon. G. P. Graham said the Government would provide a subsidy for a railway at Death Rapids, to give connection via the Columbia River with the line of the C.P.R., and Grand Trunk Pacific.

"Until the people have all the transportation they need, we will not cease aiding railways," he declared.

THIRTY-SEVEN WERE KILLED

Royan, France, Aug. 16.—Thirty-seven dead and fifty-eight wounded have been recovered from the wreck of the Bordeaux excursion train, which crashed into a freight train at Saujon while running at a speed of 50 miles an hour Sunday. Six cars of the excursion train were telescoped. The bodies were horribly mangled.

Canadians Safe.

Toronto, Aug. 16.—"Canadians all safe; please publish."

The above cablegram was received yesterday by the Methodist mission board here, allaying all anxiety of friends of missionaries in Japan, in view of the recent disastrous floods.

IMPLICATED IN ANOTHER MURDER

Baltimore, Aug. 16.—The Baltimore Sun prints a sensational story linking the murder of Edith May Thompson Woodill near St. Michael's, Md., in June, 1909, with that of Mary Scott Castle Charlton, at Lake Como, Italy, and suggesting the possibility that Mrs. Charlton was the woman referred to in the letter of "Lame Bob" Eastman, as having killed Mrs. Woodill by striking her on the head with a full champagne bottle.

The Coins Are Good.

Toronto, Aug. 16.—Norman Tovell of the Receiver-General's office, said yesterday that the silver coins which have been given a reputation for being bogus because the crown on the "tail" side is next the same circumference as the crown on the King's head, are perfectly good. It is a peculiarity of the Canadian mint, that's all.

Double Drowning.

Brockville, Aug. 16.—A double drowning accident occurred Sunday at Crippen Lake, of the Rideau chain, near Lyndhurst, the victims being two young men named Harry Raymond and John Carlyle.

They, with three others, were bathing, and, getting beyond their depth, were drowned before assistance could reach them.

GETS SEVEN CONVERTS THROUGH PRAYER CURE

Kansas City, Aug. 8.—Three women, three men and a boy, converts to the Church of God, the pastor says, as the direct result of the cure of a case of infantile paralysis by prayer, were baptized in the swimming pool at Forest Park here yesterday. Among those baptized was a woman 86 years old.

TORONTO LADIES IN AUTO UPSET

Cleveland, O., Aug. 16.—A board stretched across Mayfield road on which there was no danger light, upset an auto bearing Miss Lois Moyes, Toronto, tennis champion of Canada. Miss Moyes was accompanied in the car by Mrs. John B. Burgess of Toronto, and Catheryn Abbott of 2,520 Euclid avenue. The car was driven by Henry Wick, jr. They returned to the hotel bruised and badly frightened.

[illegible] an Awkward Plight.

St. John, N.B., Aug. 16.—Edward Britt and his two sisters of Boston; James Britt of Calais, and Misses Cummings, Donahoe and Howe of St. Andrew's, were out in a motor boat in Passamaquoddy Bay when something went wrong and the boat began to fill. They had only one oar, and after three hours of agony and waist deep in water and gradually sinking when Lightkeeper Rowley saw them.

JUMPED FROM BROOKLYN BRIDGE

New York, Aug. 15.—As a result of a wager, Wm. Cruickshank, a decorator, of White Plains, yesterday jumped from the Brooklyn Bridge and escaped unhurt. He was placed under arrest at the Brooklyn hospital, where he was found to be suffering only from shock.

Five Years for Arson.

Brockville, Aug. 16.—Peter Marret, the tramp printer, who pleaded guilty to a charge of arson one week ago, was given five years in the Kingston penitentiary yesterday, by Judge McDonald. Marret gave himself up to the police after setting fire to the Merrill Block.

ATTACKED WIFE WITH A CLUB

Winnipeg, Aug. 16.—A farmer named Knight, a few miles from this city, yesterday attacked his wife with a club. The hired man, attracted by the screams, came to her rescue, and Knight, taking arsenic, rushed to the barn and set it on fire. Changing his mind, he left the burning building and was found in a field.

Barnardo Boy Sentenced.

St. Thomas, Aug. 16.—Alfred Tagg, aged 21, a Barnardo boy, accused of assault on an 11-year-old girl at Port Stanley on Thursday last, was sentenced by Magistrate Hunt to one year 11 months and 25 days in the Central Prison.

School Opening

The rural schools opened yesterday. The city schools will not open until Monday, September 6th.

The town of Berlin, Ont., will be receiving Niagara power by the first of October.

COAL
THAT IS COAL

Is the LEHIGH VALLEY COAL at

$7.30 PER TON

Hardwood

First Class. - - - Best in City

Four Foot $6.00 Per Cord

Cut and split as desired

—AT—

J. E. A. FITZGERALD

Phone 111.

The Daily Review

TUESDAY, AUG. 16, 1910.

A TOAST

IT IS ENCOURAGING TO THINK THAT IF THE BOARD OF HEALTH WILL NOT ACT, NATURE WILL. IF THE BOARD OF HEALTH WILL ALLOW STINKS AND GARBAGE DECAYING HERE AND THERE, NATURE WILL NOT. IF THE BOARD OF HEALTH BY ACTION SAYS "FLIES BREED ON," "STINKS, STINK ON," "GARBAGE PILE UP AND LET THINE INCENSE DISTIL AS THE DEW," NATURE SAYS, "I FORBID." MEANWHILE YOU HAD BETTER CHASE THOSE FLIES FROM OFF THE TABLE. THEY HAVE JUST HAD A FEED FROM THE DUNG PILE, AND THAT BIG FELLOW, HE IS FRESH FROM A SPITTOON; "HERE'S TO THE FLIES, THE COUNCIL AND THE BOARD OF HEALTH, THEIR FAST FRIENDS. BUT WINTER WILL SOON SEPARATE THEM.

AN ALERT OFFICER

There's nothing like being alert and independent. The law must be enforced. Now, last week the grocers of Ottawa held their annual picnic to Cornwall. One of the events was a greasy pig contest. The pig, well oiled, was itching for the fray. He knew he would spoil some one's clothes and break some one's watch or glasses before he was gathered in. Just as the signal for release was about to be given the representative of the S.P.C.A. stepped up and refused to allow the affair.

"I forbid it," he exclaimed, "on the ground of cruelty to animals."

Now, which animals did he mean?

HUMAN AND MILCH CATTLE

This month not less than one suicide every twenty-four hours has taken place in America, caused by the ill-fortune of poverty. It's all right for churches and gospel singers to say "Get right with God," but if a man mas a family depending on him and is out of food, is behind in the rent, and doesn't know where to get work, that slogan doesn't appear as feasible as it might to the well-fed gospelers.

In New York a man blew his brains out last week under just such conditions and this is no solitary case.

And contrast the human cattle of our great cities—families huddled together in one room—with the splendid appointments that Millionaire Peacock, of Pittsburg, will give his cows. Read the despatch;

Pittsburg, Aug. 15.—Not only is Alexander R. Peacock, millionaire, building himself an enormous and fancy chicken house on a $60,000 farm which he bought recently for the purpose of raising his own chickens to get fresh eggs, but he has also planned a model dairy to be located on the same farm.

Blue-blooded cows, 150 of them, are to stock this dairy, and it is to be up-to-date in every particular. The milk is to be delivered throughout the fashionable east end district in refrigerator auto cars.

The farm is 155 acres in extent. The dairy barn is to be as fine as many country dwellings. There will be perfect ventilation, light, heat and approved sanitation. Rooms containing baths for the cows will be provided for the cows will be provided for the use of the animals in cold weather. The teeth of the cows are to be scrubbed daily. Fifty thousand dollars is to be spent on the barn and improvements.

And then read the story of Mrs. Fuller, of New York city, in a corner of a dark basement, whose husband had deserted her, and whose child was found dead in her arms, starved to death. And Mrs. Fuller? O! she had merely gone insane with the foolish fancy that she was immensely rich. But the teeth of those precious cattle must be scrubbed daily.

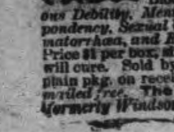

Wood's Phosphodine, *The Great English Remedy.* Tones and invigorates the whole nervous system, makes new Blood in old Veins. *Cures Nervous Debility, Mental and Brain Worry, Despondency, Sexual Weakness, Emissions, Spermatorrhœa, and Effects of Abuse or Excesses.* Price $1 per box, six for $5. One will please, six will cure. Sold by all druggists or mailed in plain pkg. on receipt of price. *New pamphlet mailed free.* The Wood Medicine Co. (formerly Windsor) Toronto, Ont.

OUR POSTOFFICE CLOCK

For the past few days the dial at the top of the post office has refused to speak or hands to move. It is right only twice in the 24 hours, and that is about as often as some people are.

LADIES GET WISE

Bowling is growing in popularity among ladies in Glasgow. The other day ten of them took part in games on the Corporation greens at Alexandra Park."—Dispatch.

Ladies of Peterborough, why don't you get in on this form of sport? Each fine afternoon the local bowling greens are crowded with enthusiasts, white shod and light hearted. Why should hubby appropriate this pleasure to himself? Take him tenderly by the arm when he asks you a favor and tell him that you want to learn to bowl. Tell that you can lie near the "kitty" as well as he. Yes, and why should he have all the hard work of sitting up with that "sick friend." The next time he springs that joke enlighten him by the fact that you have a sick friend, too, who would like to be soothed through the long hours of the night by your presence.

If he gets tipsy, suppose you get tipsy, too.

Why should hubby have a monopoly of all these good things?

CRAZY

Moir and Taggart are free. Moir's escapade is well remembered. He got drunk and shot a fellow soldier. Taggart, also drunk, merely killed a civilian—his wife. But they were both crazy. Sometime, away in the far-back their ancestors had acted strangely. So they did not hang them, as they would those who had wise ancestors. They put them in a cage on the mountain top at Hamilton, and paid men to watch them. But somehow or other these crazy people acted most sagely and escaped. They didn't even wake up the guards. Now, that's funny work for crazy people, isn't it? It's also strange comment on the law. It is said if a man has influential friends or money it's dead easy to be pronounced crazy. The more money the more crazy, the more influential the friends the finer the feed and the brighter the hope of escape. However, of course, that's all heresay.

THE NEW BRUNSWICK EXAMPLE

Conservative Government stops graft practiced by the Liberals same story right across the continent.

One of the regular developments of Canadian politics has come to the winning of the Provinces by the Conservatives, and the subsequent good results experienced by the said Provinces. Manitoba shook off the Greenway Government, and has done well under Mr. Roblin. Ontario thanks heaven three times a day that it dropped the Ross Government and took up with Sir James Whitney. Mr. McBride obtained power in British Columbia and rescued the Province from a desperate financial bog. The latest of the list is New Brunswick and in that Province people are beginning to see wh[illegible]-Pugsley rule meant. For example, in the Crown Lands Department the revenue is steadily increasing. This year it is $480,000; last year, $395,000; in 1908, $343,000; while the best the Liberal Administration could do was $321,000. To quote from the St. John Standard;

"The remarkable feature of the case is the fact that while the revenue of the surveyor general's department has increased by $160,000 or fifty per cent., it is well understood that the lumber cut on Crown Lands has not increased. There is no increased export of wood to correspond with the gain in Crown Land revenue. No trade returns and no increased milling activities can be found to show that more timber was cut last year than in the previous seasons. On the contrary, it is a matter of common knowledge that the lumber operations were reduced.

The plain fact is that the increased stumpage revenue, and much more than this increase, has been added to the income of the Province by honest and fair collection. The other plain fact is that for many years before the change of Government the revenue was robbed, or rather surrendered, to the extent of $100,000 to $150,000 a year. The provincial revenue must have suffered to the extent of at least $2,000,000.

Territorial revenue includes other items besides stumpage. These have not all shown so large a gain in three years. Stumpage revenue alone in 1907 was $186,000. This year it will be $332,000, a gain in stumpage alone of $152,000 or eighty-five per cent.

Here is the official statement of the Crown Lands lumber cut for the past five seasons. To any person in the least acquainted with the lumber business the statement itself is proof that the cut reported by the late Government was only a fraction of the actual quantity taken from the Government forests;

Year.	Feet.
1905-6	107,000,000
1906-7	149,000,000
1907-8	151,000,000
1908-9	295,000,000
1909-10	280,000,000

The lumbermen did not get the full benefit of these immunities. They were compelled to pay handsomely for their exemptions. Some of them are glad of the chance. They know now that they get fair play, and that they are all treated alike. The political collector no longer follows or precedes the seller, and lumbermen once more venture to own their own souls. That is worth something.

Thus, from the Atlantic to the Pacific; there is an unbroken record of Conservative turning Liberals out of office, and giving enormously better administration. It will be the same at Ottawa.

QUITE POSSIBLE

Toronto World.

"Gallagher's bullet may elect a president."

The heading "Quite Possible" is clipped from the Ottawa Journal. There is no surer way to make a good man or a right cause strong than to persecute it. It's like oil to the fire. The path of the reformer is ever strewn with disorder. Perhaps he falls, perhaps his followers are slain, but out from the blood comes new ideas, higher aims, more hope and broader visions. Groans and agony, through these real achievement is made against the worst obstacles.

ONTARIO SHOULD COUNT HER OWN PEOPLE

Toronto Telegram.

Quebec may have had her population swollen by an energetic census in 1901.

Ontario may have had her population reduced by an apathetic census the same year.

The British North America Act allows the other provinces of Confederation one seat in Parliament for every one-sixty-fifth of Quebec's population that is found within their borders.

An energetic census that makes the most of Quebec's population enlarges the unit of Quebec's Parliamentary representation and correspondingly decreases the representation of the other provinces. The Whitney Government should not leave the Federal authorities unchecked in their count of Ontario's population.

Ontario will never have the increase pro ratio to Quebec. It's an honor in Quebec to have a big family. A family of eighteen or twenty is no uncommon thing. It's a cause for ridicule in old Ontario.

These large families are not weaklings, either. They are not only strong in physique, but strong in faith. The family that is small in number in Quebec is pitied. The clergy believe in their parishioners increasing and multiplying according to scripture, and there is a prompt and gratifying response.

SIDE LIGHTS

IN THIS AGE, YES.

Hamilton Times.

A woman in New York is asking that her husband be declared insane because he labors under the delusion that he is wealthy on an income of only $10,000 a year. The evidence is sufficient.

PAVEMENTS IN TORONTO.

Kingston Whig.

Toronto's committee on civic works has been discussing road pavements, and decided against putting down any more light asphalt. City Engineer Rust placed himself on record as in favor of sheet asphalt pavement as against asphalt block pavement, as he claimed it was the most satisfactory and durable. It will interest the local Board of Works to know that Toronto is still building macadam roads, and that the residents of a certain street objected to a recommendation of the city engineer that its macadam roadway be replaced by a medium asphalt pavement. The city engineer of Toronto told his works committee that there is a general movement in America in the direction of reducing the depth of the foundations for sidewalks, and that he was following out the new practice.

WATCH US GROW.

Blue Book.

A recent departmental return issued by the British Government indicates the empire's growth in population in the past 27 years:

	1881.	1908.
United Kingdom	34,884,848	45,008,421
Australia	2,250,198	4,275,306
New Zealand	489,933	972,982
Canada	3,745,574	6,945,000

The total population of the empire, which in 1881 was 303,694,000, had increased by 1901 to 385,357,000, while the area has reached 11,334,000 square miles, giving an average population of 34 to the square mile. The figure for the United Kingdom per square mile is 342.4, for British India 213.3, for New Zealand 7.8, for Australia 1.3, and for Canada, 1.4. About three-quarters of the total pouplation of the Empire are claimed by British India, which including the native states, has a population of nearly 300,000,000.

WOMAN'S WEAKNESS.

Belleville Ontario.

When a boy with a telegram calls at a woman's house the neighbors on all sides of her suddenly discover that they are out of sugar, salt or eggs, and run over to borrow.

LADIES FIGHT ON STREET.

Orillia Packet.

While Mississaga street was thronged with people two of the fair sex had a lively set-to, in front of the Mulcahy block, with fists, feet and nails. The cause of the quarrel was not altogether clear to the by-standers, but it appeared that one of the combatants had declared that the other was "nobody," an imputation not light ly to be borne where disproof was so "handy." The closing argument of the lady whose honor had been impunged was a vicious kick in the ribs of her rival, which would have done credit to a trained athlete, and amply established her claim to "high" consideration.

RATES

10 Words—1 TIME	10 Cents
25 Words—1 TIME,	25 Cents
25 Words—2 TIMES,	38 Cents
25 Words—3 TIMES,	50 Cents
25 Words—6 TIMES,	75 Cents

LOCALS (Reading Type) 48 cts per inch (4 cents per line.)

LOCALS in Dark Type 60c per inch (5 cents per line.)

REVIEW WANT ADVTS.

The Review want advertisements are read by thousands, for people want what they want when they want it.

If you need help,—Servants hands, or workmen try the Review want ad columns.

If you have anything to sell, from a pickaxe to an Auto, use the Review want ad columns.

If you have lost anything try a want ad in the Review and almost certainly you will recover the lost article. If you want an owner for anything found a Review want ad will bring the owner to light.

One Cent Per Word

Advertisements under this head 1c per word

Advertisers, if they prefer, may use as many as 25 words at the rate of 25c for one insertion, 38c for two insertions, and 50c for three insertions.

LOST

A GOLD WATCH AND FOB IN VICTORIA Park, Sunday afternoon. Elgin movement. Reward offered for same at G.T.R. City Ticket Office. d36-2t

Wanted

WANTED

BRICKLAYERS. APPLY CANADIAN LEONARD CONSTRUCTION CO. d36-6t

WANTED

TWO FIRST-CLASS SEWING GIRLS. Apply to Miss Hazard, at 238½ Simcoe St. by Thursday.

WANTED

LABORERS, carpenters, cement finishers and teams. Apply CANADIAN LEONARD CONSTRUCTION CO., Limited, at Quaker Oats Plant. 6d

MEN WANTED

FIFTY MEN WANTED FOR ALL KINDS OF work. Apply to Geo. Chalmers, at Grand Hotel or 587 Homewood Ave. tf

For Sale or To Rent

FOR SALE

PRIVATE SALE OF HOUSEHOLD FURNITURE on Monday, Tuesday and Wednesday. Apply 274 Hunter street. d35-3t

PRIVATE SALE

HOUSEHOLD FURNITURE [illegible] p.m. 319 Stewart st., corner Charlotte. 3d

TO RENT

NO. 40 ROBINSON ST., 7 ROOMS; Hot Water heating, modern conveniences. Apply — 50 Robinson Street. 4d

FOR RENT

THE YARDS AND STABLES RECENTLY occupied by the Commercial Hotel. Apply to F. Birdsall, Birdsall P. O. 8d1w

TO RENT

FURNISHED COTTAGE, CHEMONG PARK. $40 month, $75 season. Apply Mrs. Young, 305 Stewart Street. tf

HOUSE FOR SALE

270 Reid Street, white brick, stone foundation. 10 rooms, bath, good cellar. Excellent location. Lot 40x114. Small garden in rear.

TO RENT

Convenient and comfortable sets of rooms, with all modern improvements. In the Lundy Block, George Street.

Rooms suitable for young men taking meals out.

Also offices now occupied by J. J. Lundy over Denniston, Peck & Kerr's, Water Street. Possession given August 1st.

Several Dwelling Houses for rental.

Apply to — D. J. LUNDY, Over Dennistoun, Peck and Kerr's Office, Water Street.

Money to Loan

Any amount from $1.00 up to $50.00, on Watches, Clocks Jewelry, Musical Instruments and Personal Effects. If you are in need of a small loan call on us. Terms reasonable. Strictly confidential.

SNOWDEN & MURPHY PAWN BROKERS, 206 CHARLOTTE ST.

Children's Aid Society

FOR THE CARE OF NEGLECTED AND ILL-TREATED CHILDREN.

Incorporated by Act of Legislature. Information required. Information kept strictly private.

CHILDREN FOR ADOPTION

GEO. COCHRANE, Agent and Asst Sec.

Phone 1320 George St.

Canadian Pacific Ry. EMPRESSES And other Steamships

MONTREAL, QUEBEC and LIVERPOOL

Lake Manitoba	Aug. 18, Sept. 15
Emp. of Britain	Aug. 26, Sept. 23
Lake Champlain	Sept. 1, Sept. 29
Emp. of Ireland	Sept. 9, Oct. 7

Lake Manitoba and Lake Champlain carry only one class of cabin passengers at very moderate rates. For rates and further information apply to any railway or steamship agent, or to

I. E. SUCKLING, General Agent for Ontario, S. E. Cor. King & Yonge Sts., Toronto

Richelieu & Ontario Nav. Co.

SHOOTING THE RAPIDS TO MONTREAL

Steamers "Toronto" and "Kingston" leave Toronto at 3 p.m. daily. Special rates from Toronto to Thousand Islands and return $12.50

Montreal and return	24.50
Quebec and return	33.50
Saguenay and return	46.50

Meals and berth are included on above rate.

Steamer "Belleville"

Leaves Toronto at 7.30 p.m. every Tuesday for Bay of Quinte, Montreal and intermediate ports.

Special rates for single and return tickets including meals and berth.

For folders, rates etc., apply to W. Bunton or W. McIlroy, Peterborough, or write H. FOSTER CHAFFEE, A.G.P.A., Toronto Ontario.

GRAND TRUNK RAILWAY SYSTEM

Low Rates —TO— TORONTO

From Peterborough

Account of

CANADIAN NATIONAL EXHIBITION

$2.30 RETURN AUGUST 27th to SEPTEMBER 10th.

$1.80 RETURN AUGUST 30th, SEPTEMBER 1, 6 and 8.

Return Limit Tuesday, Sept. 13th, 1910.

Special train service from all principal points on certain dates.

SAILINGS OF PASSENGER STEAMERS

From Sarnia to Soo, Port Arthur and Duluth every Monday, Wednesday and Saturday at 3.30 p.m., the Wednesday and Saturday steamers going through to Duluth.

Sailings from Collingwood 1.30 p.m. and Owen Sound 11.30 p.m., Mondays, Wednesdays and Saturdays, for Soo and Georgian Bay Ports.

Sailings from Penetang 3.15 p.m. to Parry Sound and way ports daily except Sunday.

Secure tickets and full information from:—

W. BUNTON, City Agent. F. SANDY, Depot Agent

CANADIAN NORTHERN RAILWAY

Want 6,000 FARM LABORERS

EXCURSIONS FROM ONTARIO

From all stations Kingston, Renfrew and West ....

August 12th and 16th

Fare ... $10.00

To Winnipeg — FREE DISTRIBUTION west of Winnipeg up to Regina, Saskatoon, Warman and Swan River.

The best crops are along the Canadian Northern Lines

For Tickets and full information apply Nearest Grand Trunk Agent

The TORONTO SAVINGS and LOAN COMPANY

Paid up Capital	$1,000,000.00
Reserve Fund	680,000.00

Savings Department

3½% Interest paid four times a year on deposits of One Dollar and upwards.

Interest accrues from date of Deposit to date of withdrawal.

Depositors are afforded every facility afforded by modern methods of Banking.

Security Afforded Depositors

Total Assets of the Company, December 31st, 1909	$3,120,201.18
Liabilities to the Public	1,368,771.88
Surplus	$751,429.30

HEAD OFFICES: 437 George Street., Peterborough

Office Hours: 9 a.m. to 4 p.m. Saturdays - 9 a.m. to 5 p.m.

W. G. MORROW, Managing Director

WE SELL Anything you want

WE BUY Anything you have to sell.

JAY'S STORES, 390 Aylmer St, Peterborough. Phone 623.

Life Insurance

THE MUTUAL LIFE OF CANADA

This Company's record for FORTY YEARS is that of seeking

THE BEST IN POLICIES

THE BEST IN SECURITY

THE BEST IN PROFITS

S. E. SALLS, General Agent, PETERBOROUGH DISTRICT.

Medical

DR. BUCHANAN

F.R.C.S., Edinb.; M.R.C.S., Eng.; L.R.C.P., Lon. Specialist Eye, Ear, Nose and Throat. Phone 519; 169 Charlotte St. Hours—9-11 a.m., 2-4 p.m., 7-8 p.m.

DR. G. C. LEACH

Late House Surgeon of Lakeside Hospital, Cleveland, Ohio; also of Cook County Hospital, Chicago. OFFICE—224 Hunter St., formerly occupied by Dr. Coughlin. Phone Bell 219. Special Attention to Diseases of Women

DR. JAS. V. GALLIVAN

Office cor. Hunter and Aylmer Sts. Late House Surgeon of St. John's Hospital, New York. Lic. University of New York. Telephone 668.

DR. E. A. HAMMOND

Late assistant Westminster Hospital, Brompton Hospital, National Heart Hospital, St. John's Skin Hospital, London, Eng. Also of Rotunda Maternity Hospital, Dublin. Special—Diseases of Heart, Skin and Stomach

Office—543 Water Street

Bell Phones, Office 463—House 1801

Osteopathy

DR. ASA G. WALMSLEY

Osteopathic Physician

Office over Canadian Bank of Commerce, Hunter Street entrance. Office Hours—9 to 12 a.m., 2 to 5 p.m. Evenings by appointment. Consultation free. Bell Phone 649

Legal

RUDDY & BURNHAM

Barristers, Solicitors, etc.

Offices, cor. George and Hunter Sts., Peterborough

Money to Loan.

Successors to George Edmison, K.C.

Robert Ruddy, K.C. J. H. Burnham

O'CONNELL & GORDON

BARRISTERS, SOLICITORS AND NOTARIES

Hunter Street, two doors west of Post Office.

Daniel O'Connell George N. Gordon

A. E. DIXON

Barrister, Solicitor, etc.

Office corner Hunter and George Sts., Peterboro. Entrance next to W. Madill's Drug Store.

R. E. WOOD

BARRISTER, SOLICITOR, Etc. Office removed from Bank of Commerce Building to 435 George street, recently occupied by E. B. Edwards. Money to Loan.

W. H. MOORE

BARRISTER, SOLICITOR, in the Supreme Court etc. Office—Hunter Street, first stairs west of Post Office.

HALL, HAYES & HALL

BARRISTERS, SOLICITORS and NOTARIES PUBLIC, Hunter Street, Peterborough, next the English Church. Money to Loan at the lowest rates of interest.

R. H. D. Hall. Louis M. Hayes, K.C. B. C. Hall

HALL, MEDD & DAVIDSON

(Successors to Stratton & Hall)

BARRISTERS, SOLICITORS, Etc., Peterborough Ont. Office—Corner of Hunter and Water Sts., over Bank of Commerce.

R. R. Hall, M.P. S. T. Medd W. S. Davidson

DENNISTOUN, PECK & KERR

BARRISTERS, SOLICITORS, NOTARIES

415 Water Street, Peterborough

Money to loan at lowest current rates of interest. Easy terms of repayment.

E. A. Peck F. D. Kerr R. M. Dennistoun

Money

BENNET & GOODWILL

BARRISTERS, SOLICITORS, Etc., 375 Water St., Peterborough. Telephone No. 191.

Money at Current Rates Upon Easy Terms.

J. W. Bennet E. L. Goodwill

Money to Loan

at lowest current rates

— on —

FARM, TOWN OR VILLAGE PROPERTY ON EASIEST TERMS OF REPAYMENT

HALL, MEDD & DAVIDSON

Successors to Stratton & Hall

BARRISTERS. Office—corner of Hunter and Water Streets over Bank of Commerce

ORDER NOW

The STANDARD ANTHRACITE D. L. & W

SCRANTON COAL

$7.30 Per Ton

The Standard Anthracite at standard price. Builders' Supplies. British Columbia Shingles.

Hardwood $6.00 per cord. First class Mixed Wood $4.50 cord. Cutting and Splitting extra.

R. Hicks & Co

248 MURRAY STREET

CASTORIA

The Kind You Have Always Bought, and which has been in use for over 30 years, has borne the signature of Chas. H. Fletcher and has been made under his personal supervision since its infancy. Allow no one to deceive you in this. All Counterfeits, Imitations and "Just-as-good" are but Experiments that trifle with and endanger the health of Infants and Children—Experience against Experiment.

What is CASTORIA

Castoria is a harmless substitute for Castor Oil, Paregoric, Drops and Soothing Syrups. It is Pleasant. It contains neither Opium, Morphine nor other Narcotic substance. Its age is its guarantee. It destroys Worms and allays Feverishness. It cures Diarrhœa and Wind Colic. It relieves Teething Troubles, cures Constipation and Flatulency. It assimilates the Food, regulates the Stomach and Bowels, giving healthy and natural sleep. The Children's Panacea—The Mother's Friend.

GENUINE CASTORIA ALWAYS Bears the Signature of Chas. H. Fletcher

The Kind You Have Always Bought

In Use For Over 30 Years.

THE CENTAUR COMPANY, 77 MURRAY STREET, NEW YORK CITY.

The Lure of the Mask

By HAROLD MAC GRATH

Copyright, 1908, by the Bobbs-Merrill Co.

"Oho, monsieur in a hurry!" mocked the inspector. "Nothing, nothing!" He took out two boxes of cigars.

"Why the devil didn't you tell me you had them?" Hillard demanded wrathfully. To find the women by this stroke of luck and then to lose them again for two boxes of cigars! It was maddening.

The inspector went through Merrihew's possessions with premeditated leisure. Everything had to come out. He even opened the shaving sets, the collar box, the pin cases and the tie bag.

"Will you hasten?" asked Hillard. "We do not wish to miss this train."

"Others follow," said the inspector laconically.

Hillard produced a five franc piece. The inspector laughed without noise and shook his head. This one inspector is impervious to money or smooth speeches. He is the law personified, inexorable.

Hillard strained his eyes, but saw neither Kitty nor the veiled lady again. Doubtless they were already on the train. Had Merrihew been an old traveler he would have left him to get to Monte Carlo the best way he could, but Merrihew was as helpless as a child, and he hadn't the heart to desert him, though he deserved to be deserted.

Ding-ding! went the bell. Wheee! went the whistle. The train for Monte Carlo was drawing out, and they were being left behind. Hillard swore and Merrihew went white with impotent anger. If only he could hit something! The inspector smiled and went on with his deadly work. When he was certain that they could not possibly catch the train he handed the cigars to their owner and pointed to a sign the other side of the barricade.

"What shall I do now, Jack?" Merrihew asked.

"I refuse to help you. Find out yourself."

So Merrihew, hopeless and subdued, went into the room designated, saw the cigars taken out and weighed, took the bill and presented it with a hundred lire note at the little window in the off room.

Procuring his change, he found Hillard sitting disconsolately on the barricade.

"I hope you are perfectly satisfied," said Hillard, with an amiability which wouldn't have passed muster anywhere.

"Oh, I'm satisfied," answered Merrihew. He stuffed his pockets with cigars, slammed the boxes into the case and locked them up.

"I warned you about tobacco."

"I know it."

"You should have told me."

"I know that, too, but I didn't want you to lecture me."

"A lecture would have been better than waiting here in this barn for three hours."

"Three hours?" despondently.

"Oh, there's a restaurant, but it's not much better than this. It's bad—flies and greasy plates."

And by the time they had found the Ristorante Tornaghi—miserable and uninviting—they were laughing.

"Only I wish I knew where they were going," was Hillard's regret.

"They?" said Merrihew.

"Yes. The woman with Kitty is the woman I'm going to find if I stay in Europe ten years. And when I find her I'm going to marry her."

"Sounds good," said Merrihew, pouring himself a third glass of very indifferent Beaune.

"And they may be going anywhere but to Monte Carlo—Paris, Cherbourg, Calais. In my opinion, Monte Carlo is the last place two such women are likely to go to alone."

So they sat in the dingy restaurant, smoking and laughing and grumbling till the next train was announced. At 4 that afternoon they arrived without further mishap at the most interesting station of its size in Europe, Monte Carlo.

And then into the omnibus adjoining came the man with the scar.

* * * * * * *

The Riviera, from San Remo on the Italian side to Cannes on the French, possesses a singular beauty.

Villefranche stands above Nice, between that white city and Monte Carlo. It is quiet and lovely. For this reason the great army of tourists pass it by. There is no casino, no band, no streets full of tantalizing shops. On the very western limit of Villefranche, on the winding white road which rises out of Nice, is a modest little villa, so modest that a ballerina would scorn it and a duchess ignore it.

In the balcony La Signorina reposed in a steamer chair, gazing seaward. The awning cast a warm glow as of gold upon her face and hair, a transparent shadow. She was at this moment the most precious thing upon which the eye may look, a wholly beautiful woman. Kitty Killigrew, standing in the casement window, stared at her silently, not without some envy, not without some awe. What was going on behind those dreamy eyes?

"Hilda?" said Kitty.

"Yes, Kitty."

"Who and what are you?" Kitty asked bravely.

La Signorina's eyes wandered till they met Kitty's.

"And what good would it do you to know? Would it bring money from home any sooner? You already know that I am unhappy. The adventuress always is."

"Adventuress?" Kitty laughed scornfully. "The proprietor pretends he

La Signorina turned again in a passion fierce and sudden.

does not know you, but I am certain he does. He forgets himself sometimes in the way he bows to you."

Kitty paused, then asked:

"Won't you tell me what the secret is?"

"How beautiful that white sail looks!"

"You know all about me," went on Kitty stubbornly.

"Because you told me. I never asked you a single question."

"Is it—love?"

"Love!" La Signorina shrugged. "Poor Kitty, you are trying in vain to make a romance out of my life. You should not read so much."

"[illegible]," declared Kitty. "It is because I love you and because it makes me sad when I hear you laugh, when I see you beat your hands against the chair as you did just now."

La Signorina turned again in a passion which was as fierce as it was sudden.

"There is a man," she hissed, her eyes dilating. "But I loathe him, I hate him, I abhor him! And were it not wicked to kill he would have been dead long ago. Enough! If you ever ask another question I will leave you."

"I am sorry," said Kitty. "He was false to you and broke your heart."

"No, Kitty, only my pride."

"It is a strange world," mused Kitty. "Let us turn to our affairs. I received a letter today."

"From home?" eagerly.

"I have no home, Kitty. The letter is from a friend in Naples. Mr. Hillard and Mr. Merrihew, friends of yours, are in Italy."

Kitty could scarcely believe her ears. "Where are they? Where are they stopping?"

"That I do not know. But listen. They have started out to find us. When I tell you that Mr. Hillard is the gentleman I dined with that night before we sailed you will understand my reasons for wishing to avoid him. From this time on we must never appear on the streets without our veils. If by chance we meet them we must give no sign. It will be only for a little while. Your letter will come soon, and you may renew your acquaintance with these two gentlemen when you return home. It may be hard for you, but if you wish to stay with me my will must be a law unto you."

"Not to speak to them if we meet them?" urged Kitty in dismay. "But that is cruel of you. They are both gentlemen."

"I do not know Mr. Merrihew, but I can say that Mr. Hillard is a gentleman. As for being cruel, I am not; only selfish."

"Are you not a queen who has run away from a kingdom?" asked Kitty bitterly. "One reads about them every day in the papers."

"My dear, you are free to choose one of two paths. I shall not urge you one way or the other, but you must choose now."

Several minutes passed. Kitty looked out to sea, and La Signorina closed her eyes. In her heart Kitty knew that she could no more leave this woman than she could fly. She was held by curiosity, by sentiment, by the romantic mystery.

"I have chosen," she said at length. "I shall stay with you."

"Thanks, Kitty. And now the affairs of the company. We have played three days and have lost steadily. Tonight will be the last chance. Win or lose, tomorrow we shall return to Venice. I do not like the idea of going to Monte Carlo at night. It is not exactly safe. But since beggars mustn't be choosers we must go. Again I warn you to speak to no one while I am playing and under no circumstances raise your veil. They have begun to notice us, but it will end tonight. I was mad to think that I could win. And, by the way, Kitty, we shall not go back to the Campo Formosa."

Kitty accepted this news brightly. If there was one place she hated it was the Campo.

"Now run and dress," advised La Signorina. "Let me dream a little more while the sun sets."

She knew men tolerably well. After thirty they cease to follow visions—they seek tangible things. No, they must never meet again. It would not be wise. Her heart, galled by disillusion, might not withstand much storming. And she had no wish to add this irretrievable folly to the original blunder. She was afraid.

No; they must go their separate ways till the end. With a sigh she rose and went into the room. Kitty was busy with the finishing touches of her toilet. The older woman kissed her fondly.

"And do you realize that you are the most beautiful woman in the world?" asked Kitty.

"Little flatterer!"

"And if I were a man"—Kitty paused—"I'd fall in love with you and marry you."

La Signorina looked into the mirror.

CHAPTER XII.

GRAY VEILS.

THE fascination of Monte Carlo is not to be described—it must be seen. Vice shall be attractive, says the mother of Satan. At Monte Carlo it is more than attractive; it is compelling. A subtle hypnotism prevails, the lure of gold. Fool and rogue, saint and sinner, here they meet and mingle and change. To those who give Monte Carlo but a trifling glance, toss a coin or two on the tables and leave by the morrow's train it has no real significance. It is simply one of the sights of Europe.

To this latter class belonged the two young men. They had no fortunes to retrieve, no dishonesty to hide, no restitutions to make, no dancers to clothe and house. It was but a mild flirtation.

They had searched Nice and Monaco and Mentone, but the women they sought were not to be found. They decided, therefore, that the women had gone on to Paris.

"My system needs a tonic," said Merrihew.

"We'll hold the funeral after tonight's play. Of all the damfool games it's roulette."

"And I can prove it," Merrihew replied. "I have just $50 left." He took out the gold and toyed with it. "Can't you hear it?" he asked.

"Hear what?"

"The swan song of these tender napoleons."

Merrihew had played the numbers, the dozens, the columns, the colors, odd and even. Sometimes he would win a little, but a moment later the relentless rake would drag it back to the bank.

"Nature has done this very prettily. Quite clever with her colors, don't you know," he drawled, plucking the down on his upper lip, for he was trying to raise a mustache, convinced that two waxed points of hair at each corner of his mouth would impress the hotel waiters and other facchini—baseborn.

"Don't be a jackass!" Hillard was out of sorts.

"You agreed with me that I was one. Why not let me make a finished product?" good humoredly.

"Well," Merrihew finally said, "you might as well let me have my letter of credit now."

"You will not set eyes upon it till we return to Genoa. That's final. I know you, my boy, and I know Monte Carlo. Even with your fifty, a watch and a ring I'm afraid to trust you out of sight."

"I can see that you will never forgive nor forget those bad cigars. Come on. We'll take a look at our Italian friend. He's a bad loser. I have seen him lose his temper too. It's my opinion that he's a desperate man."

"They usually are when they come to Monte Carlo."

So they walked round to the entrance to the gaming halls, where the lights, the gowns, the jewels, the sparkling eyes, the natural beauty and the beauty of enamel, the vague perfumes, the low murmur of voices, the soft rustle of silks, the music of ringing gold, all combine to produce a picture as beautiful as a mirage and as false. They joined the never ending procession which passes in and out of the swinging doors day after day, year after year.

"There's the chap with the scar. He is a handsome beggar," Hillard admitted. "I wonder what sort of blackleg he is. He's no ordinary one, I'm certain. I begin to recognize the face of the man with him. He's a distinguished diplomat."

To be continued.

ABSOLUTE SECURITY.

Genuine

Carter's Little Liver Pills.

Must Bear Signature of Brent Good

See Fac-Simile Wrapper Below.

Very small and as easy to take as sugar.

CARTER'S LITTLE LIVER PILLS.

FOR HEADACHE.
FOR DIZZINESS.
FOR BILIOUSNESS.
FOR TORPID LIVER.
FOR CONSTIPATION
FOR SALLOW SKIN.
FOR THE COMPLEXION

GENUINE MUST HAVE SIGNATURE.

Price 25 Cents | Purely Vegetable. Brent Good

CURE SICK HEADACHE.

Cook's Cotton Root Compound.

The great Uterine Tonic, and only safe effectual Monthly Regulator on which women can depend. Sold in three degrees of strength—No. 1, $1; No. 2, 10 degrees stronger, $3; No. 3, for special cases, $5 per box. Sold by all druggists, or sent prepaid on receipt of price. Free pamphlet. Address: THE COOK MEDICINE CO., TORONTO, ONT. (formerly Windsor)

EVERY ONE SEEMS TO BE TAKING "FRUIT-A-TIVES"

Demand Always Increasing

Because "Fruit-a-tives" Cures

The real value of any article may be judged by the demand for it. Steadily increasing sales are the surest indication of intrinsic merit. This applies to a medicine as well as to a breakfast food.

First introduced to the public in Ottawa, the fame of "Fruit-a-tives" quickly spread until to-day these fruit juice tablets are known and used in every section of the Dominion.

The only reason for this extraordinary demand is that "Fruit-a-tives" is the only medicine in the world made of fruit, and is the only remedy that will positively cure Constipation, Biliousness, Indigestion, Dyspepsia, Backache, Headache, Neuralgia, Rheumatism, Bladder and Kidney Troubles. One has only to read the testimonials given to "Fruit-a-tives" by some of the best known and most highly esteemed people of Canada, to appreciate the wonderful amount of good that this grand fruit medicine has done and is doing for the sick and suffering.

50c. a box, 6 for $2.50, or trial box, 25c. At dealers, or sent, postpaid, on receipt of price by Fruit-a-tives Limited, Ottawa.

GRAND TRUNK RAILWAY SYSTEM

RAILWAY TIME TABLE

	Arrive.	Depart
Lindsay, Orillia, Midland, Gravenhurst, North Bay, Stouffville and Toronto........	11.40 a.m.	8.25 a.m
	9.00 p.m.	5.35 p.m
Port Hope, Toronto, London, Detroit, Chicago & West, Niagara Falls, Buffalo, Cobourg, Montreal and East ...	8.25 a.m.	11.40 a.m
	5.30 p.m.	9.00 p.m.
Toronto, Lindsay, Stouville, Uxbridge and Markham......	10.15p.m.	7.10 a.m.
Lindsay Local	8.15 a.m.	9.10p.m
Hastings, Campbellford, Madoc, Belleville, Kingston, Montreal and East	8.10 a.m.	8.30 a.m
	8.55p.m.	1.40 p.m
Lakefield........	9.50 a.m.	8.35a.m
	5.15 p.m.	11.55p.m
New addition in Lakefield service for summer, Mondays only, special train from Lakefield arrive........	7.00 a.m.	

CANADIAN PACIFIC RAILWAY

To Peterboro' Going East,

11.28 a. m., Norwood, Havelock, Ottawa, Montreal
7.42 p. m., Indian River, Norwood, Havelock, Tweed.
12.31 a. m. midnight, Havelock, Tweed, Smith's Falls, Montreal, Quebec, Portland, Boston and New England points. Ottawa express, Norwood, Havelock, Ivanhoe, Tweed, Smith's Falls, Carleton Jct., Ottawa.

To Peterboro' Going West,

5.26 a. m. for Toronto, Hamilton, Brantford, New York, Woodstock, St. Thomas, Chicago, etc.
7.47 a. m. for Cavanville, Manvers, Pontypool, Burkton, etc.,
4.38 p. m. Pontypool, Lindsay, Toronto, Hamilton, Galt, Woodstock, London, Detroit, Chicago, also Fort William, Winnipeg and all points in North West Canada.

R. H. Flaherty, who has returned from an exploration trip to James' Bay, reports rich ore deposits in that district.

A new comet, discovered recently, has been photographed by Harvard College Observatory.

ARE YOU INTERESTED

In the purchase, sale or exchange of Real Estate of any kind? If so, IT WILL PAY YOU to see A. BROWN & COMPANY. We have been very successful in arranging suitable exchanges for our clients; sometimes you may want a larger or smaller property, or in a different part of the city; a city property for a farm, and a very suitable exchange can be arranged. Come in and talk your wants over with us. Our eleven year's experience is at your service.

A. Brown & Co

396 Water Street. Phone 126

DOMINION CHINESE CAFE

Best meals in the city. If you are going out for dinner or evening lunch, don't forget to call

328 GEORGE STREET

Ice Cream and Drinks.

The Latest Coiffure

For The Ladies

If you want to wear your hair in the latest style you will need the following :—

TURBANS

in several sizes, 25c, 35c, 50c each

TURBAN BRAIDS

the very newest, all shades to match the hair for 80c and $1.00.

LARGE HAIR NETS from 5c to 25c

LARGE PINS in Amber Shells.

CALL AND SEE OUR NEW SHIPMENT OF HAIR ACCESSORIES

MRS. M. J. BYRNE

424 GEORGE ST PHONE 226

EAST CITY

COAL AND WOOD YARD

MAIN OFFICE—111 Hunter Street East Phone 96

All sizes of the best mined coal delivered promptly to all parts of the city. Terms, Strictly Cash.

$7.30 Per Ton for August

We have installed a saw and splitting machine and are prepared to cut and split wood in any desired length. Best prices.

WEIR & O'BRIEN

ARCH WEIR JAMES O'BRIEN

Auto Tires Repaired

Try our new electric process of vulcanizing, makes an invisible repair.

SATISFACTION GUARANTEED.

MILLARD'S BICYCLE SHOP

Metherel's Old Stand, Hunter St., near Aylmer St. Phone 1256.

COAL RESULTS

We sell the very best quality of hard coal, as good as we know how to buy.

¶ Are you getting results from the coal you are now using? Are you sure it is good? Are you burning it the right way?

¶ There is a deal of difference in how you handle the range or furnace. Our long experience tells us that fact and we are ready to advise any in doubt as to the best way to make use of coal as fuel.

$7.30 Per Ton

THE PETERBORO FUEL & CARTAGE CO

LIMITED

162 Charlotte-St. Telephones—(Bell 261, 270, (Machine)—270.

134 Aylmer-St. Tel. Bell 302.

IF YOU THINK OF PUTTING

VERANDAH CURTAINS OR AWNINGS

of your house we will be pleased to give you an estimate for the work.

Verandah Furniture, Hammocks, Etc.

J. J. Turner & Sons

George Street

LUMBER

And builders' materials of all kinds—Shingles, Scantlings, Joist and Bill Stuff—Mouldings, Casings and Base and all kinds of finish. Boxes and Box Shooks.

ALF. McDONALD ESTATE

Point St. Charles Mills

AUGUST FURNITURE BARGAINS

Money Saved to Buyers This Month

We have big bargains in every line and the early buyers get first choice. COME EARLY.

Sideboards and Buffets from..................... $13.50 to $60.00

Dressers from..................... $ 6.75 to $35.00

Cheffoniers..................... $13.50, $19.00, $22.00

Worth 25 per cent. more.

Verandah Chairs are all offered at factory prices,

Collapsible Go-Carts, the best in the market — All reduced.

Don't Delay—Come and get first Choice

CLEGG'S FURNITURE STORE 427 GEORGE-ST. TELEPHONE 79

The Express, London, is calling for Canadian opinions as to the advisability of having the King crowned "Emperor of the British."

The Eye

The human eye is the most valuable organ in the body. It is delicate, easily injured and deceptive, too, for it often seems "all right" when very much wrong. The result is neglect at very critical periods, with the inevitable result of injury.

EXPERIENCED ADVICE FREE

Everyone is wise who periodically has his eyes scientifically examined.

This is a precaution against the impairment of the sight.

I place my experience and scientific equipment at the disposol of the public

Consultations are Free

A. A. Fowler, Phm. B.
Eyesight Specialist
With Nugent Drug Co.,
386 George Street.

Your Holiday Snapshots Enlarged

Work guaranteed first-class.—Enlargemetn e from your best pictures, for any size

Louis Mendel
374½ GEORGE STREET
THE ONLY STUDIO ON GEORGE STREET

"The Palace Grocery"

Tourists' Supplies

You may step into our Grocery Store to-day or to-morrow and fill your basket with table supplies in every delicacy which you may call for.

New Niceties and Novelties

Tourists, Cottagers and Pic-Nickers

GRAHAM & CO.
293 GEORGE ST.
Lundy's New Block, Nearly Opposite Opera House. — — — Phone 485.

Amateur Photographers

We place at your disposal years of experience in matters photographic.

Let us show you what your exposures are capable of yielding when properly handled, and remember, if your pictures are too small we can enlarge to any size from a good film.

THE ROY STUDIO
140½ Hunter Street
Always Get Roy's Famous Souvenir Post Cards

Chinese students to the number of 78 are to enter schools and universities of the U.S. during the coming fall.

GRAND OPERA HOUSE

J. J. Turner & Sons, Owners and Managers

TO-NIGHT! TO-NIGHT!

and every night at 7:30 and 9:00 p.m., and Matinees Mondays, Wednesdays and Saturdays at 2.30 and 4.00 p.m.

Prices Orchestra Seats; Ground Floor 10c, Dress Circle and Balcony 5c

Complete change of program to-day. High Class and Refined Vaudeville and the largest and very best Moving Pictures, and a first class Orchestra

B. ROBERNEE
The Great Roman Ring Artist

BOB BIXBY
The Great Quaint Comedian

J. H. WERDEIN
The great Bird Whistler and Imitator.

SELECTIONS BY THE GRAND ORCHESTRA

The Grand Opera House is the most comfortable place in the City to spend an hour and see the best Moving Pictures and first class Vaudeville and listen to a first class orchestra. Try it.

Remember the matinees Mondays, Wednesdays and Saturdays at 2.30 and 4.00 p.m.

WHO'S HERE AND AWAY

Mr. Cruikshanks is in Cobourg today.

Mr. R. H. Leary is in Cobourg today.

Mr. Fred McWha, of Cleveland, is in the city.

Miss Clara Payne is visiting Miss H. Moore, Rubidge street.

Mr. and Mrs. R. H. Turner, Gilmour street, are in Toronto.

Mr. and Mrs. Miles Lake are visiting friends in Napanee, Ont.

Mr. Thomas Lane, Hunter street, is on a visit to Rochester and Buffalo friends.

Mr. and Mrs. R. W. Travers are the guests of Mrs. G. T. Fulford, "Fulford Place," Brockville.

Miss Reta Quibell left last night to spend a few weeks with her aunt, Mrs. T. Chadwick, in Toronto.

Mr. Harry Tewsley, of the Toronto World office staff, is spending a few days' vacation in the city.

Miss Bertha Jones, of the A. W. Cressman staff, is spending her holidays with friends in Ottawa.

Miss Ethel Alford, of the staff of the Peterborough Collegiate, is the guest of relatives at Chastry, Leeds county.

Mr. and Mrs. Rowat, of New York, are the guests of Mrs. Rowat's sister, Mrs. D. D. C. Dawe, Gilmour street.

Miss Maye Adam, of the post-office staff, Lindsay, who has been visiting Miss Bertha Jones, Pearl avenue, has left for Ottawa.

Mr. W. Donovan, of Peterborough, is in town on business.—Mr. M. Clarge, of Peterborough, spent Sunday in town with friends.—Lindsay Warder.

Mrs. Rufus Stevenson and daughter, who have been the guests of Mr. Stevenson's father, Mr. James Stevenson, for the past ten days, have left for their home in Brazil, Indiana, where Mr. Stevenson is manager of the Brazil gas and electric light plant.

Mrs. Hanwell, of Mark street, East City, has returned from a three months' visit to her home in Chelsea, England. She was accompanied back by her father, who will reside here. Mrs. Hanwell reports a very enjoyable passage across, making the trip on the steamer "Lake Manitoba."

The Committee of Maintenance of Way men of the C.P.R. are in conclave at Montreal for a few days. Mr. W. H. Noyes is chairman of the Board of Adjustment of this organization. The meeting is for the purpose of discussing the wage question of the different lodges. They anticipate no trouble in getting what they will ask for.

Miss Anna Callahan has returned to her home in Lindsay after spending a week's vacation in the city, the guest of Miss Margaret Tobin, Peterborough.—Mr. [illegible] borough, was in Lindsay to-day on business.—Mr. Jos. Halpany, of Peterborough, was in town to-day.—Mr. Wm Donovan, of Peterborough, representing the International Correspondence School, Scranton, Pa., is in town to-day.—Lindsay Post.

Rifle Shooting

There will be rifle shooting at the armories to-night.

WERE COUSINS BUT WERE NOT AWARE OF IT

Rev. Dr. Langford, of Toronto, who is filling the pulpit at Charlotte street church in the absence of Rev. G. W. Henderson, and Mr. William Langford, the local contractor, have been first cousins for a good many years, and neither one knew it until very recently.

Dr. Morrison introduced the two gentlemen at the church, and although Mr. Wm. Langford suspected some relationship, he was not sure of any and Dr. Langford didn't think he had any relatives in this part of the country.

In the course of the conversation, however, it transpired the discovery was made that the fathers of the Messrs. Langford were brothers,

OBITUARY

MRS. HENRY HEAD.

The death occurred this morning at four o'clock of Mary Fleming, wife of Mr. Henry Head, of Otonabee, after a lingering illness. She was seventy-two years of age. Besides her husband she leaves to mourn her loss two daughters and one son, who are Mrs. William Petty, of Otonabee, Mrs. William Johnson, of Cavanville, and William, of Otonabee.

The funeral will take place from the residence of the latter at lot 12, con. 15, in Otonabee, at 2 o'clock Wednesday afternoon, and proceed to Little Lake cemetery.

One sister, Mrs. John Amnderson, resides in East City.

DON'T FORGET

Special Matinees to-morrow (Wednesday) at 2.30 p.m and 4 p.m., at the Grand Opera House. Prices to all parts of house 5c.

WHAT TIME IS IT?

The Dumb Watch at the Post Office Refuses to Answer the Question

The post office clock has worn out the patience of the citizens altogether.

The clock is not for the purpose of drawing attention to where the post office stands for letting the public know what time it is.

When one looks at the clock it gives the time as 9.30, no matter what time of day it is, and while the dumb watch antics of Peterborough's Big Ben was only the source of humorous comment when it first failed to register the passing minutes, it has become a source of real annoyance and much inconvenience.

The question is when is the clock going to be repaired?

Huckle Berries and Long Black Berries arriving daily. Also Sweet Corn and Vegetables fresh every morning at S. A. OKE'S 340 George Street Phone 275.

FIRST REGATTA ON THE OTONABEE

Was Held the Other Day by the Pickle Camp—A Fine Program

[illegible] was held the other day [illegible] night.

The affair was under the auspices of the Pickle Camp, and several outside visitors were there for the event.

"Fish" Haney, late of the American navy, won most of the heavy land events, such as tossing the stone, tossing his opponents in the wrestling competition, etc., while F. Garden made the highest all round aggregate, winning the grand total prize of a fine-toothed comb, which was awarded by Mr. J. Lynch, the Hunter street druggist, who was an interested spectator at the regatta, and who promised to give the event his support in the future also.

KID GLOVES

T. C. Elliot opens, this Fall, one of the largest Kid Glove Departments in Peterborough All the best makes are shown — all shades

BAND WILL PLAY STRAUSS WALTZES

At the band concert on Friday the band will play, by request, "The Beautiful Blue Danube" waltzes, Strauss' masterpieces of melody.

Another number on the program will be the selection from "The Time, the Place and the Girl," the music of which was made so popular by the presentation of the piece here last winter.

At the Y.M.C.A.

Athletic work is now being conducted at Riverside Park track every Monday, Wednesday and Friday evenings. The track is in pretty fair condition for a new track, some good work was done last night by Wills and Cole.

The "Early Risers" Swimming Club are still doing business at the old stand. "The Jacks," every morning at 6.30, why not get down and have a dip in the river before breakfast? There was a good turn out this a. m. and you are invited to join us at 6.30 a.m.

BROCK ST. ROLLER RINK opens Tuesday evening, Aug 16. Band in attendance. Season tickets:—Ladies, $3.50; Gents, $5.00. Covers ice skating as well, 2d

249th Bargain Annex Event—Wednesday, August 17th

Bargain Annex Registered.

Always Seasonable Always Bargains

Are our Two Bargain Annex Mottoes. These are the Big Features that have brought success to this Famous Department.

Do you receive the "Red Dodger" every week? Most people do, however for some unaccountable reason we have had quite a number of complaints and requests to have names put on our mailing list. This insures you against disappointment in the receipt of this weekly bargain list. Send your name in to-day. Note these leaders.

40 INCH COTTON 10½c YARD

Bale after bale of this Cotton has been sold in the Annex to our Wednesday customers. It was bought from the mill when cottons were much lower. We still have about three bales (60 pieces containing 3600 yards) left to sell at this price in the Annex only. This cotton is full 40 inches wide, very even thread, will bleach beautifully, (not more than 20 yards to a customer). In the Annex, per yard.......... **10½c**

— See Window —

CHILDRENS' 50c DRESSES for 29c

Not much use in making Childrens' Dresses when you can buy them at this price in the Annex. You could not buy the material that is in them at the price we offer the whole finished garment. They are made of linen in natural shade, dark and light prints in stripes and figures; some with trimmed collar and yoke, for children 3 to 9 years old, worth 40c and 50c. In the Annex Wednesday.......... **29c**

— See Window —

75c and $1.00 DRESSING SACQUES 49c

7½ Dozen New Dressing Sacques, made of fine American muslin and percales, beautifully made and trimmed, a very great variety of designs and colorings. This is a most useful and pretty house garment not one of these on sale Wed. were made to sell for less than 75c, many worth $1.00. In Annex Wed. **49c**

— See Window —

ALL-LINEN TOWELS 11c EACH

This is a pure Irish Linen Towel, close even weave, very absorbent in nature, full 17 x 34 inches; each towel hemmed and finished with red border, made to sell at very much more money than we are offering it at in the Annex Wednesday. Annex Price, each.......... **11c**

— See Window —

THE ANNEX LEADER FOR TWO O'CLOCK

TOWELLING AT 4c A YARD

10 pieces or 550 yards of new Good Quality Roller Towelling. Just 550 yards to sell in the Annex at this very low price (you'll have to be here on time—2 o'clock). A soft even weave absobent and serviceable towelling, at 2 o'clock sharp (not before), in the Annex Wednesday at, per yard.......... **4c**

SOMETHING TO REMEMBER
We are right into the Wall Paper business with all the new things for Fall decoration. Prices always right.

Cressman's Department Stores

NEW DRAPERIES
arriving daily, imported from the best makers in the world. Call and see our new madras curtains—a novelty.

SUPPLEMENT PASS JUNIOR MATRICULATION EXAMS

The Centres at Which They Will be Conducted—Candidates Who are Eligible to Try—Conditions of Examinations.

1. Commencing September, 1910, the Supplement Pass Junior Matriculation examination will be conducted by the Department of Education for the University Matriculation Board at the following centres:

(a) The University of Toronto, Queen's University, Kingston; McMaster University, Toronto, and the Western University, London.

(b) Any of the following centres which are requested by applicants prior to Sept. 1: Windsor, Chatham, Sarnia, St. Thomas, Woodstock, Brantford, Welland, St. Catharines Hamilton, Goderich, Stratford, Berlin, Guelph, Wiarton, Owen Sound, Barrie, Port Hope, Lindsay, Peterborough, Belleville, Picton, Brockville, Cornwall, Ottawa, Smith's Falls, Renfrew, North Bay, Sault Ste. Marie, Port Arthur, New Liskeard.

2. The subjects of the examination, the prescription of work and the standard required shall be the same as for the annual Pass Junior Matriculation examination of the same year.

3. The following are eligible to become candidates at this examination:—

(a) Those who are applicants for the complete Matriculation examination.

(b) Those who are completing this examination under the University requirements in force previous to 1909, which reads as follows:

"Candidates who have failed in a minority of subjects at a previous examination."

(c) Those who are completing this examination under the University requirements for 1910, which reads:

"In 1910 a candidate who has failed to obtain pass standing in not more than three papers may complete Junior Matriculation by passing on these papers at any one subsequent examination."

4. Candidates who present themselves under (3) and are successful at their examinations will be granted Departmental Certificate of Junior Matriculation. The unsuccessful candidates will receive statements of marks obtained.

5. Other candidates than those mention in (3) may be admitted to the examination for the purpose of qualifying for a standing other than that of Departmental Matriculation. To such candidates statements of marks only will be issued.

6. The fee for writing on the Supplementary Examination shall be $2 for each paper, with a maximum fee of $10.

7. Candidates may write at any one of the four University centres mentioned in 1 (a) without any additional cost to themselvs.

8. Candidates who write at any other centre, in addition to paying the fee required in (6), must also defray the local expenses of conducting the examination. These include the cost of supplies, any charge for examination room, express charges, and the allowance to the Presiding Officer at $4 a day.

10. Application to write on the examination, together with the necessary fee, must be received at the Department of Education not later than September 1, for those who wish to write at any centre established in Ontario, and not later than August 1 for any centre elsewhere in Canada.

1. Additional candidates who have failed to make application as specified in (10) may be admitted to the examination at a centre already established, provided the accommodation is adequate and the number of question papers sufficient. In such cases the Presiding Officer shall collect the required fee with one dollar additional and forward it to the Department of Education at the close of the examination.

12. Forms of application, the timetable of the examination, and further particulars may be had on application to the Department of Education.

LAWN BOWLERS' EXCURSION

on Thursday, Aug. 18. Train leaves G.T.R. station at 1:10, arrives Cobourg 2:00 p.m. Returning, leaves Cobourg at 8 p.m., giving six hours to take in the horse show and sights of the town. This is the weekly half-holiday in Peterboro and everybody come. 4d

BIRTH

LEACH.—On Sunday, Aug. 14th, to Dr. and Mrs. G. G. Leach, a daughter.

KAWARTHA LAKES

Otonabee Navigation Co

Season 1910 **TIME TABLE** Season 1910

Steamers Otonabee, Monarch, Water Lily, Manita, Maid-a-Vale, connecting at Peterborough, Bobcaygeon and Lindsay, with Canadian Pacific railway trains from Toronto, Buffalo, Detroit and all points east and west; and with Grand Trunk railway Peterborough, Lakefield and Lindsay.

BOBCAYGEON AND STONEY LAKE
STEAMER MAID-A-VALE

Read Down — Read Up
9.02 a.m. Lv C.P.R. Toronto C.P.R. Ar 6.55 p.m.
12.10 p.m. Ar C.P.R. Bobc'g'n C.P.R. Le 3.45 "

1.15 p.m.	Leave	Bobcaygeon Arrive	12.00
1.45 "		Sandy Point	11.50 "
2.15 "		Oak Orchard	11.00 "
2.35 "		Islinda	10.45 "
3.35 "		Buckhorn	9.10 "
4.00 "		Burleigh Falls	8.30 "
4.30 "		Juniper Island	8.00 "
4.45 "		Mt. Julian and Viamede	7. 5
5.00 "		Glenwood	7.20 "
5.25 p.m.	Arrive	Crow's Landing Lv.	7.00 "

PETERBOROUGH AND STONEY LAKE
STEAMER WATER LILY

Read Down — Read Up
9.02 a.m. Lv C.P.R. Toronto C.P.R. Ar 6.55 p.m.
11.28 " Ar C.P.R. Pet'boro C.P.R. Lv 4.38 "

1.00 p.m	Leave	Peterborough Arrive	12.30 p.m
3.30 "		Lakefield	9.50 a.m
4.10 "		Young's Point	9.10 "
4.20 "		South Beach	9.00 "
4.45 "		Kawartha Park	8.35 "
5.10 "		McCracken's Landing	8.10 "
5.20 "		Juniper Island	8.00 "
5.50 "		Burleigh Falls	7.30 "
6.30 "		Mt Julian & Vi'mde (Str Water L'y)	7.00 "
7.30 p.m.	Ar.	Crow's Ld'g (Str. Maid-a-V) lv.	7.00 a.m

LINDSAY AND STURGEON POINT
STEAMER MANITA (From July 4th to Sept. 3rd

Leave Lindsay 9 a.m., 1.15 p.m., and 5.30 p.m. Returning, leave Sturgeon Point at 7.15 a.m., 10.45 a.m., and 3 p.m. Except Tuesdays and Fridays, when the steamer goes to Coboconk—Leaving Lindsay 9 a.m., touching Sturgeon Point, Fenelon Falls and Rosedale. Returning, will arrive at Lindsay at 5.30 p.m.

Commencing July 4th, steamer leaves Sturgeon Point, Mondays, one hour earlier than above schedule allowing passengers to connect with 7.50 a.m. C.P.R. train for Toronto; also with G.T.R. trains at Lindsay, going north and south.

PETERBOROUGH AND RICE LAKE
STEAMER MONARCH

Read Down — Read Up
5.00 p.m. Lv C.P.R. Toronto C.P.R. Ar 10.15 a.m.
7.47 " Ar C.P.R. Pet'boro C.P.R. Lv 7.43 "

Mondays leave Gores Landing at 6 A.M. and 4 P.M.
Tuesdays, Wednesdays and Fridays at.......... 4 P.M.
Saturdays at.......... 6.30 A.M.
Mondays arrive at Gores Landing at.......... 1.15 P.M.
Tuesdays, Wednesdays and Fridays at.......... 12.15 P.M.
Mondays leave Peterborough at.......... 10.00 P.M.
Tuesdays, Wednesdays and Fridays at.......... 9.00 A.M.
Saturdays at.......... 4.00 P.M.

STEAMER OTONABEE

Largest and best equipped steamer on minor inland waters, open for excursions on waters from Barrie, Orillia and Jackson's Point, Lake Simcoe, all Kawartha Lake Ports, and Peterborough to Hastings, and Rice Lake waters.

Apply at office of the Company, Peterborough for information as to routes and camping locations.

W. H. ROBERTSON, President, R. PINCHIN, General Manager

ADAMS' AUGUST HOSIERY SALE

Our annual August Sale of Summer Hosiery commences Tuesday morning, when all lines of Silk, Lisle and Cotton Hosiery will be sold at actual manufacturer's prices. Ladies' should not miss this great August Hosiery Sale, coming just in the midst of the summer season when most people are in need of a fresh supply of Hose.

15c HOSE FOR 10c
15 dozen children's Cotton Hose, fine quality, black, white, and tan, our regular 15c line, August sale price for....... **10c**

20c RIBBED COTTON HOSE 15c
10 dozen fine quality Black Ribbed Cotton Hose, sizes 4½ to 10. Aug. Hosiery sale price **15c**

20c COTTON HOSE FOR 12½c
25 dozen Ladies' fine quality Cotton Hose, Black and Tan, 8½ to 10. August Hosiery Sale price, 2 pair fo........... **25c**

75c LISLE HOSE FOR 63c
All lines of Ladies' fine quality Lisle, Lace and Embroidered Hose, garter tops, in all the new shades, August Hosiery sale price for.......... **63c**

50c LISLE HOSE FOR 39c
25 dozen beautiful, fine quality Lisle Hose, plain, lace and Silk embroidered, with garter tops, in all the newest summer shades, Aug. Hosiery Sale Price........ **39c**

35c AND 40c LISLE HOSE 29c
20 dozen fine quality plain and lace Lisle Hose, all colors and sizes, August Hosiery Sale Price.......... **29c**

DURING OUR GREAT AUGUST HOSIERY SALE LADIES CAN RELY ON GETTING THE BEST HOSIERY VALUES EVER OFFERED IN PETERBOROUGH, BUY YOUR HOSE NOW.

Harry Adams

Veil Pins Hat Pins

Outing days are here and the necessity for Seasonable Jewellery becomes insistent.

Our Stock of Dainty **VEIL PINS, HAT PINS** and other little Pins of Gold for breezy Boating and Auto Drivers, is worthy of Inspection.

Schneider's
391 George Street, Peterborough

W. & A. Kingdon
PRACTICAL PAINTERS, PAPERHANGERS
DECORATORS, GILDERS, ETC.

Estimates Given.

All work guaranteed. First class and only the very best materials used.
Orders promptly excuted.
A share of your patronage is solicited.
Our aim to merit your recommendation.

Address — 762 Water Street

Grand Shooting Gallery
Opened this week over
THE SHOE SHINE PARLOR
3 Shots for 5c
At the Bullseyes. 2 Shots for 5c at the pipes. Hit a Pipe and Get a Good Cigar.
WE CLEAN HATS,
YEOTES BROS.
37-339 —— George Street

INSURANCE AND REAL ESTATE

MIGHT & TAYLOR
Wish to inform the public that they have opened up a Real Estate and Insurance office at 376 Water-st
W. MIGHT, formerly 326 George-st,
A. TAYLOR, of the firm of Bell & Taylor,
376 Water-st. Phone 66

Real Estate
City and Farm Property for sale or to rent
MONEY TO LOAN.
C. BLEWETT, 332 George-st., Peterboro
Office Phone 1221,
House Phone 566

DELICIOUS
ICE CREAM
Ice Cream such as we make is really delicious this warm weather.
We go to the utmost care to secure the very surest ingredients to put into its making.
The choicest of flavorings and richest of creams combined with years of experience result in a delightful product that cannot be excelled.
We're absolutely confident of everything we say and want you to make [illegible]
Cool Parlour with three electric ceiling fans.
COLEMAN BROS.
462 George-St.

Melting Prices at STENSON'S RIDDANCE SALE

MEN'S OXFORDS, sold regularly at $4, $4.50 and $5. Riddance Sale Price only.......... $2.98
MEN'S PATENT COLT BLUCHER BALS., sold regularly at $4 to $5. Riddance Sale.......... $2.48
MEN'S INVICTUS SHOES, sold regularly at $5. Riddance Sale Price.......... $3.48
WOMEN'S KID and PATENT COLT OXFORDS, sold regularly at $3.50 and $4.00 Riddance Sale Price.......... $1.95
WOMEN'S DONGOLA and PATENT COLT OXFORDS, sold regular at $3.00. Riddance Sale Price.......... $1.39
WOMEN'S DONGOLA OXFORDS, sold regularly at $1.75 and $2. Riddance Sale... 98c

Boys', Misses and Children's Shoes similarly reduced in price.

20% off all Trunks, Valises and Suit Cases.

J. T. STENSON & SONS
364 George Street
Telephone 73.

THE PLACE FOR FRUIT
Fresh shipment every day. All in prime order.

NEW VEGETABLES
Cabbage, Cucumbers and all such like seasonable delicacies. We have them all fresh.

MINICOLA BROS.
WHOLESALE AND RETAIL
Hunter Street - Both Phones 337

"A Home Without Pictures is as a house without windows."—Ruskin.

You are cordially invited to visit our Art Gallery at any time.

Bring in your pictures to be framed. Big variety of mouldings and lowest prices consistent with quality.

PILLSWORTH'S
Picture and Art Store
345 Geor e-st.

POWER WAS HIS HOBBY

The Timely Topics column of the Cobourg Sentinel Star prints the following under the heading, "A Sincere Organizer." Mr. Culverwell's friends are cognizant of his work and are giving him well deserved commendation:—

"On Tuesday a rather unique meeting was held, as far as this part of the country is concerned, when the Northumberland-Durham Power Co., and the Culverwell Trent River Syndicates held their final meeting, and successfully wound up its business, and proved that a promoter could and would make good.

Mr. J. A. Culverwell, the promoter, engineer and Managing Director of the Company, has for the years we have known him, and for years before, been enthusiastic in his advocacy of power at Trent River. He has been so earnest and so decidedly enthusiastic that he has rushed his friends into the enterprises even against their wishes, and not only that, but he put every penny he could raise himself into the enterprises.

He has been certainly one of the most courageous, enterprising and generous men we have known. He interested capitalists in Toronto and Montreal, and men of smaller capital in this Eastern District. Power was his hobby; it was his politics and we might say his religion, for he believed in it, and no man is sincere is he does not believe in what he advocates.

Well, this meeting was held. It was large, it was representative, it was enthusiastic. Every speaker in his own peculiar language spoke of the courage, the pertinacity, the honesty of Mr. Culverwell, the man who fought against all odds, friends and enemies, and secured thousands of dollars and thousands of his own, which he threw into one pot, and when it accomplished its purpose and he made good, he dealt honorably and generously with all who entered into the partnership with them.

Men are generally selfish, they grasp after money that is within their reach, but Mr. Culverwell, when success came, and he was in a position to show his calibre, was true to his record, and generous and honorable with his associates and friends. It was a unique meeting, the reason for its call was unique, and it proved that the central figure in connection with it was unique, and a man who made power his life work, at the critical time, made good.

THE CANADIAN LADY
For style, wear and comfort try "The Canadian Lady" Boot at $3.00, $3.50 and $4.00
T. C. Elliot, 392 George Street.

CITY NEWS ITEMS

What's on To-night

Rifle shooting at Armories.
Opening of roller rink—band.
S.A. band concert, Victoria Park.

13 Pound Lunge

Mr. R. L. Barton, of Buffalo, caught a twelve-pound lunge at Stony Lake yesterday [illegible]

Choice Dairy Butter

Dairy butter for sale at 23 cents per lb. Walter M. Roebuck, corner Water and Smith streets.

Service at Chemong

His Lordship Bishop Reeve, assistant bishop of Toronto, will conduct the service at Chemong Park next Sunday afternoon at four o'clock.

Pianos to Rent.

Pianos and organs rented from $1.00 per month up. Six months' rent allowed in case of purchase. The J. M. Greene Music Co., Limited, George st.

Funeral Announcement

The funeral of the late Mrs. Craig will take place to-morrow afternoon at 3.00 from the late residence, 140 Hunter street east. Service will be held at the house at 2.30 o'clock.

BROCK ST. ROLLER RINK opens Tuesday evening, Aug. 16. Band in attendance. Season tickets:—Ladies, $3.50; Gents, $5.00. Covers ice skating as well. 2d

Boston Cafe

Have you tried our coffee? Well! Take it from us, its the best in town. Fresh pies every day like mother couldn't make. eod

REAL ESTATE

2 STOREY BRICK HOUSE, west, stone foundation, cellar full size, hall, parlor, dining room, kitchen and pantry, front and back stairs, hall, 4 bedrooms, bath room (not fitted), furnace, city water, electric light, woodshed and summer kitchen, stable, lot 50 ft. x 200 ft. Price on reasonable terms.......... $1,800

2 STOREY and ATTIC, RED BRICK HOUSE west, stone foundation, concrete floor in cellar hall, parlor, dining room, kitchen, pantry, 4 bedroom, 4 clothes closets, hardwood, mantle and coal grate, light, furnace. Price.......... $3,300

100 ACRE FARM, 4 miles from city, soil clay loam, free from stones and foul seeds, 90 acres under cultivation, first class brick house, frame barns with good stabling underneath.

HOUSES and FARMS TO RENT.

J. T. O'CONNELL & CO.
136 Hunter St. Phone 376

SIX MONTHS

In a Spot Quiet and Cool He Will Rest---He Stole

Edward Carpenter, accused of three charges of theft, was sentenced this morning by Magistrate Dumble to six months in Central Prison.

The evidence submitted was largely the same as what was given on his previous appearance in court to answer to the same charges and the facts have already been related. Three charges were laid against him, namely, that of stealing a skiff, the property of William Quinn; of taking some launch fittings, including high tension wire, a launch tarpaulin and other articles belonging to Alfred Jackson, and lastly, of scuttling a launch owned by Roland Wilson and taking the engine from it.

The prisoner was defended by Mr. G. N. Gordon, while Crown Attorney R. E. Wood appeared for the prosecution.

POLICEMAN TESTIFIES

Officer Newhall was the first witness. He said; "On August 1st I had a search warrant issued at the instance of Roland Wilson to search the premises of the accused, and I found there some high tension wire and a launch waterproof cover, and several other gasoline launch fittings. Prisoner said he obtained them from Arthur Rawlings, of Chemong. A little later he confessed that he was silly enough to take them."

Mr. G. N. Gordon then cross-examined witness.

Mr. Roland Wilson was next called to the witness box.

He said he was present when prisoner's house was searched. They found the engine and fittings, which he identified as his own, and stolen from his launch which had been scuttled by prisoner in twenty feet of water.

Alfred Jackson was also present at the time and identified some of his property there.

The prisoner elected to be tried summarily. He pleaded guilty to stealing a skiff from William Quinn only.

Mr. G. N. Gordon stated that he had no evidence to offer that would affect prisoner. He made a short plea for leniency on the part of the magistrate when passing sentence upon the accused.

WOULD PAY UP.

He was only twenty-six years of age, and had never appeared in a court before, either as witness or prisoner. He was a boat-builder by trade and would be glad to pay for all the articles stolen, and would report to the chief of police regularly.

HAD BROKEN FAITH.

His Worship, in passing judgment, said the prisoner had forfeited all claim to leniency by repeating an offence after writing a letter of repentance to him (the magistrate) for stealing the first time. He also had broken faith with the boat-building profession in general by not protecting boats which must necessarily be exposed along the water's edge. He therefore, imposed the sentence of six months for the three charges, the sentence to be concurrent.

SOLD INTERESTS FOR $230,000 MAKING PROFIT OF $200,000; CULVERWELL'S BIG COUP

Mr. J. A. Culverwell has sold all the interests on the Trent Waterway with which he was identified, with the exception of Burleigh Falls and Buckhorn.

The price realized by the sales was $230,000, a clear gain of about $200,000 on the original figure paid.

Mr. Culverwell secured properties which it was necessary to obtain in order to carry on the work of development, and was able to sell them at a high price.

JOLTED FROM C. P. R. TRAIN PICKED UP BESIDE THE TRACK RUSHED TO THE HOSPITAL

A middle-aged man wearing a light suit, with head bandaged and in an unconscious condition, was picked up beside the C.P.R. tracks near Cavanville, eleven miles west of here last night and brought in to Peterborough on a hand-car at seven o'clock this morning.

As far as can be learned the man was a passanger on the C.P.R. midnight train, and was probably standing on the platform between the coaches when a sudden jolt or turn pitched him off. His absence was discovered when near Peterborough and instructions wired to the section men at Caanville to endeavor to find him.

He was found lying unconscious beside the track by a couple of the searchers with blood and sand clotted on his face and head, and was brought to Peterborough on a hand-car, with all possible speed. Here Comstock's ambulance was waiting for him and he was rushed to Nicholls Hospital and Dr. Young, the C.P.R. physician, rendered medical aid.

This morning he recovered consciousness for a brief interval and Dr. Young learned that his name was S. Clarke and that his home was in Ottawa. The doctor stated that his condition was slightly improved, but was unable to say how serious his injuries were. No bones were broken, but he may be injured internally.

AT 3.30.

Mr. Clark had recovered consciousness, but the extent of his injuries was not known.

BOOZE-FEST ECHOES OR THE MORNING AFTER

Four drunk and disorderly cases composed the prelude to the Carpenter trial this morning at police court.

For trespassing and drinking beer from a keg on the property of the Peterborough Lumber Company on on Sunday afternoon, one young man was given ten days, in which to pay a fine of $7.60.

A slight mix-up occurred between one of Gibbs and Company's drivers and a couple of young men at the [illegible]. One of the young men will pay over $7.60 in ten days and the other was discharged.

An Englishman, hailing from Liverpool, who has been working at Nixon's hotel, was found laying in the carter's shed under the influence of liquor. As it was his first offence he was discharged.

COURT OF REVISION HELD SHORT SESSION YESTERDAY

The Court of Revision met yesterday afternoon with Mr. Langford in the chair. B. Morrow and W. F. Johnston were also present.

The official assessment for a proposed sewer on Benson street, from Benson avenue northeast to the end of Benson street was taken up in accordance with the notices given.

Mr. Touchbourne appealed the assessment of William Staunton on the grounds that it was overcharged. The assessment was reduced to 98 feet. 49 chargeable to property and 49 frontage.

John Matheson appealed his assessment on the ground that he was assessed erroneously for Lot 4, plan 18, which should be assessed to T. H. G. Denne.—Laid over till Monday, Aug. 22nd.

Samuel Clegg appealed that he should be allowed an exemption on account of the irregular shape of his lot.—Allowed exemption of 40 feet 3 inches, making frontage chargeable to property 30 feet.

Robert J. Kidd, who appealed his assessment on account of the irregular shape of his lot, was allowed an exemption of 23 feet, making frontage charged to his property 57 feet.

The court adjourned until Monday, August 22nd.

35 WENT ON THE EXCURSION

About thirty-five left Peterborough on the C.P.R. farm laborers' excursion to Western Canada this afternoon at 2 o'clock.

IS ON STAFF AT VARSITY

Mr. A. N. Scarrow, of the Peterborough Normal School, has been appointed assistant in the junior school at Varsity and instructor in manual training.

Drowned in a Well.

Tweed News.

Three horses owned by Mr. Arthur Alexander walked into Mr. Raslotte's well which is being drilled by Mr. Gartley. The excavation was only 6 ft. deep, but in the morning all three horses were dead.

E. L. C. E.

Charlotte Street Church Epworth League held their regular meeting last evening in the school room. It was of a literary nature, the subject of study being the life of Fanny Crosby, the celebrated hymn writer. There was a fair attendance, and Mr. Gray presided.

After the usual opening exercises had been performed a paper was read by Mr. H. Sandiford, dealing with a portion of her history. This was followed by a vocal solo by Mr. Lee, which was well received.

Miss Pethick next read a fine paper, dealing with the remainder of Miss Crosby's life and work, and showing this famous writer's ability and genius as a writer of hymns that can never be worn out or forgotten.

The last paper of the evening was read by Miss Letitia Elliott on the "Life of Helen Keller." Miss Elliott vividly described the life and work of this heroic, blind and dumb woman, who, despite her physical infirmities, worked her way through college, and whose writings will endure.

IT'S AUTOMOBILE SEASON

We direct your attention to the "Russell" the only all Canadian made car You never thought of it being the only car made in Canada, all others having their motors and many other parts shipped in from the United States and elsewhere. It's appearance, comfort and running qualities cannot be improved. It can be supplied with either knight 00 value type motor at prices from $2,200 to $6,000, with large wheels, long wheel base and 30 to 60 horse power moter

We also handle the "Ford" which is recognized the world over as the best proposition for the money. The Ford will do anything that any other car will do. It is run entirely by magnets, no battery to run down, will make from 25 to 30 miles on a gallon of gasoline and 10,000 to 15,000 miles on a set of tires. This ca combines comfort, pleasure, business and economy. You can buy a five passenger Touring Car including full equipment for $1,150. F. O. B. Walkerville. Watch the Fords go by, Ask for a free demonstration of either.

All Motor Supplies in Stock

DRUMMOND & DUFFUS
135-137 SIMCOE STREET.

NOTICE

MILLINERY SCHOOL

A class in Millinery will be held at the Y. W.C.A., commencing Sept. 12 to 26th. All wishing to learn should avail themselves of this grand opportunity, for it may be your only chance of learning this way. It is the best and easiest way to learn. No time or money wasted. You can secure a good position after learning. Satisfaction guaranteed. Afternoon and night class. Complete course $10. All wishing to learn consult MISS GATES, Sept. 10th, at the Y.W.C.A.

Lakefield and Stoney Lake Route

Time Table—Season 1910

Steamers Stoney Lake, Empress and Islinder, until further notice will connect at Lakefield with all trains for Stoney Lake.

Read Down A.M.	P.M.	P.M.		Read Up P.M.	A.M.	P.M.
Lv. 9.15	1.15	6.15	Lakefield	Ar 6.00	9.00	4.15
Ar. 9.45	1.45	6.45	Young's Point	Lv 5.30	8.15	3.30
9.55	1.55	6.55	South Beach	5.20	8.05	3.00
10.30	2.45	7.45	McCracken's L	4.30	7.15	2.45
11.00	3.00	8.15	Juniper Island	4.00	7.00	2.30
Ar.	5.00	9.00	Breeze's	3.00	6.00	2.00
		9.30	Crowe's Landing		5.50	
Lv. 11.30	3.30	8.45	Mt. Julian, Viamede	1.30	6.15	12.80
Ar. 12.00	4.00	9.00	Burleigh Falls	1.00	6.45	12.00

Meals served on board.

Monday mornings steamer will leave Mt. Julian at 5.00 a.m., Juniper Island 5.10 and McCracken's 5.20. Connecting with 6.40 train for Peterborough, arriving at Peterborough at 7 a.m.

Meals Served on Board.

Company reserves right to change time table without notice.

Tickets honored by Str. Lintonia, Capt. Gray, for passage between Peterborough and Stoney Lake, through the canal only.

For excursion rates, dates, etc., write to the

Stoney Lake Navigation Co.'y
Young's Point,
F. G. YOUNG, Gen. Man,

FRENCH DRY CLEANNIG AND PRESSING

Old and new customers will find that they will have the same first class work and promptness as formerly in either store. [illegible] Contracts taken. We call for and deliver

TWO STORES:—
173 Simcoe St. - - Phone 669
204 Charlotte St. - - Phone 575
Machine Phone 357.

EXECUTORS' NOTICE TO CREDITORS

IN THE MATTER OF the Estate of Thomas Arthur Allum, late of the City of Peterborough, in the County of Peterborough, Gardener, deceased.

NOTICE IS HEREBY GIVEN pursuant to The Trustees Act and the amendments thereto, that all persons having claims against the Estate of the said Thomas Arthur Allum who died on or about the Fourteenth day of June, 1910, are required to deliver full particulars of their said claims to William Henry Moore, 136½ Hunter Street in the City of Peterborough, in the said County, Solicitor for the Executors, Hephzibah Hannah Allum and Frederick Stenson, of the Will of the said deceased, on or before the **15th** day of **September** next, and also that after the last mentioned date the said Executors will proceed to distribute the assets of the said Estate amongst the parties entitled thereto, having regard only to the claims of which they then shall have notice, and that they will not be liable for the proceeds of the said Estate or any part thereof so distributed to any person of whose claim they shall not have notice at the time of such distribution.

W. H. MOORE,
136½ Hunter Street, Peterborough.
Solicitor for the said Executors.
Dated at Peterborough this 23rd day of July, 1910.

ALL Accounts

Owing to A. L. Talbot Grocer and Butcher, must be paid on or before August 15th, 1910, or they will be placed in solicitor's hands for collection after this date. Any accounts presented for payment at 243 George Street, corner of Sherbrooke will be receipted.

A. L. TALBOT
412 GEORGE STREET

PHOTO SUPPLIES

A full line of Anthony Scovill Goods, Cyko Papers, Kodaks and Cameras.
[illegible]
Expert posing and lighting enable us to produce portraits of merit--pictures that please

The Lendrum Studio
170 CHARLOTTE ST. PETERBOROUGH

BARGAINS! BARGAINS!

READ THEM OVER

A Few of the Many Bargains Written Here to Induce You to Look Where You Can Save on Your Purchases

CHINA WARE

Assortment of china in sugar and cream sets, cake plates, salad bowls, etc., choice.......... 29c
30 celery trays in Japanese and Austrian china, also rose jars, comb and brush trays, regular up to $1.75 ea. Choice for.......... 79c
10 cocoa jugs, assorted, each... 49c
50 jardineres, tinted, majolica ware, yours at.......... 37c
100 art vases, pretty designs, up to $2 each, on sale.......... 49c
50 fancy china cups and saucers, each.......... 10c
100 dozen white cups and saucers, per dozen.......... 59c

SUNDRIES

30 dozen Nevada silver tea spoons, regular 85c for.......... 59c
10 dozen table spoons, regular $3 dozen fo. each.......... 13c
20 ice picks, regular 15c for 8c
25 lawn hose nozzles, reg. 50c for 15c
10,000 ladies' visiting cards, fine quality cards for.......... 8c
Imperial club playing cards, Goodall's make, clearing at.......... 15c

200 dog collars, 25c for.......... 15c
100 tooth brushes, 25c for.......... 15c
100 dressing combs, 30c for 15c
20 ladies' hand bags up to $2.25 for.......... 67c
75 bristle cloth brushes for 15c
30 ebonized hand mirrors, 25c for 15c
200 sample hair brushes, 25 per cent off regular price..........
80 baseballs, $1.00 for.......... 25c
30 dozen white celluloid handle knives.......... $1.48, $2.89, $2.38
500 assorted linen writing pads, 80 leaves, each.......... 5c
Marguerite note papers and envelopes to match, 24 sheets and 25 envelopes for.......... 9c
Carving sets in cases at bargain prices

WALL PAPER

1000 rolls grounded wall paper, clearing at per roll.......... 1c
500 rolls grounded wall paper, pretty design, with 9 in. border, per roll.......... 3c
15 patterns wall paper suitable for parlors, halls and dining rooms, regular 25c clearing at.......... 15c
1600 quarts house paint, regular 50c, clearing at.......... 30c

379 GEORGE ST. PETERBORO' | **ROUTLEY'S** | 262 QUEEN ST. TORONTO

O'Keefe's

Stout Is Extra Mild

These who prefer English Porter to Ale, will find O'Keefe's Stout uncommonly delicious.

It has the rich flavor of the finest imported porter—but, being extra mild, will not make you bilious.

All bottles sealed with Crown stoppers to prevent cork and tinfoil getting in your glass. Sold everywhere.

"The Stout That Is Always O.K."

THE O'KEEFE'S BREWERY CO. Limited, TORONTO. 230

SPORTING NEWS

BELLEVILLE PICKS AND T. A. S. NINE

Will Hold the Boards at Riverside Park on Saturday—Hopkins Will be in the Box for Belleville—A Red Hot Battle Anticipated.

Baseball fans will be given something really live to discuss this week, and also to witness on Saturday afternoon.

Since the decisive defeat of the West Ends by the T.A.S. baseball enthusiasm seems to have taken a sudden drop, but the news that a picked team from the five City League teams of Belleville will be here for Saturday afternoon, itching to take the measure of the renowned T.A.S., has set all baseball followers agog with enthusiasm and anticipation.

Hopkins, the famous pitcher of the Belleville team, will be in the box. It will be remembered that this twirler delivered the goods for Lindsay when they played the T.A.S. here last Labor Day.

Some idea of the classy ball which the visitors play may be gleamed from the fact that in a seventeen innings game between the Grand Trunk and the Belleville Park Nines the score at the finish was only 5—4.

More particulars of the game will appear during the week, and judging from present indications it is a sure thing that a record crowd will be on hand when these teams clash.

If the T.A.S. hand out the same fine brand of baseball as they did on the memorable day of the defeat of the Wes tEnds, it will certainly take some very fast work on the part of the visitors to annex the big end of the score.

BEAST AND BIRD AS RECORD-BREAKERS

A trotting horse on Friday covered a mile in 1 minute 58 3-4 seconds, a faster rate of progress than was ever betained by a trotting horse, unless protected by the contrivance known as a windshield. The public, apart from lovers of horses and horse races, is always interested in speed records, whether made by man or beast or mechanism. It is the speed of the aeroplane that fascinates; it is the speed of the sewing machine that made it one of the wonders of the age. Indeed, this continued craving for more speed is at the bottom of much of the world's progress, and in view of Uhlan's great mile, it may not be altogether unprofitable to compare his performance and that of some other horses to the speed of other animals.

TROTTING, PACING, GALLOPING.

The four natural paces for a horse, and indeed for most other quadrupeds, are the walk, trot, pace and gallop. Other paces have been taught horses for the convenience of riders, but they are all combinations or modifications of some of these four. The three first named gaits are natural only when great speed is not required. Every quadruped gallops naturally when extending itself to the utmost. The pace and the trot are artificial except for low speed. It is to be expected, therefore, that horses trained for top speed at the natural gait, the gallop, will go faster than horses trained to trot and pace at top speed. From the fact that the champion pacer is some three seconds faster than the champion trotter, it would be inferred that it is somewhat easier or more natural for a horse to pace fast than to trot fast.

CAIMAN AND MASTER WILLIE.

The difference between a natural and an artificial gait is very apparent when we compare Uhlan's mile with that of Caiman, an English thoroughbred. This horse galloped a mile in 1 minute 33 1-5 seconds in 1900. It took Uhlan 118 3-4 seconds to cover 1,760 yards, while Caiman "turned the trick" in 93 1-5. In fact any mature thoroughbred, not actually a cripple, can cover a mile much faster than the best trotter or pacer. In 1091 an English horse called Master Willie, galloped three-quarters of a mile at a rate of 89 1-2 seconds, a rate of about 45 miles an hour, as compared with the 30 miles an hour of the best trotter or pacer. Alas, then, for Uhlan and Dan Patch! They are hopelessly outclassed by hundred-dollar "skates" at the Woodbine.

THE SPEED OF BIRDS.

Nevertheless, while the thoroughbred is a mere snail compared with at least one biped, and most birds of the air. The ostrich is credited with being able to run a mile a minute, but his wings are of great assistance to him, and shorn of them he might not be able to outdistance the horse. The hawk flies 150 miles an hour, while the elderduck hustles through space at the rate of 90 miles an hour, covering just two feet for every foot covered by the fastest running horse. Moreover, while no horse can travel at top speed for a full mile, these birds can travel hundreds of miles at their best pace and the frigate bird will travel a thousand miles at a rate of speed that no automobile could attain for a furlong.

SPEED OF HARE AND HOUNDS.

Among quadrupeds, the thoroughbred is a rather easy first, followed, as far as we are aware, by the greyhound, who galloped at the rate of 34 miles an hour. The prong-horned antelope is credited with a mile in two minutes, and is probably the fleetest of wild quadrupeds. The old idea about an antelope, a jack rabbit or a kangaroo being faster than a greyhound is fallacious, although the mere fact that a pack of fox hounds will run down a fox is not evidence of greater speed. It is stamina in which the hounds excel the fox, for while a fox can get over a mile in 2 minutes and 18 seconds, the best foxhound pace is about 2.40.

THE ELEPHANT'S GAIT.

A curious race held in Brooklyn a few years ago, indicated that an elephant's speed, for a fraction of a mile, was at the rate of 20 miles an hour. A mile a minute has been accomplished by aeroplanes, and a speed of more than two miles a minute is credited to motor cars. A man's best speed at 100 yards is at the rate of about 20 miles an hour; and no doubt this comparative slowness was partly responsible for the cultivation of compensating speed in domestic animals. Had man been able to run as fast as a horse, there would have been much less reason for the pains taken to develop speed in the horse, of which Uhlan's mile at Cleveland on Friday was such a wonderful demonstration. — The Toronto Mail.

TENNIS

The draw for the seventh round of the Y.M.C.A. tennis tournament is as follows, and the players are requested to have these matches played off by Saturday, if possible;—

CONSOLATION, CLASS A.
H. Meyers vs T. W. Allen.
H. B. Collier, bye.

CONSOLATION, CLASS B.
Turner vs Darling.
Glover, bye.

BASEBALL YESTERDAY.

The Eastern League.

Providence ......0 0 0 0 0 0 0 0 0 0 1—1
Toronto ....0 0 0 0 0 0 0 0 0 0 0—0

Stolen bases—Arndt, O'Hara, Elston. Sacrifice hits—Sline 2, Fitzpatrick, Shaw, Peterson. Double plays—Vaughn, Fitzpatrick to Slattery. Struck out—By Sline 4, by Mueller 2. Bases on balls—Off Sline 3, off Mueller 1. Wild pitches—Mueller. First base on errors—Providence 1, Toronto 1. Hit by pitcher—By Sline 1. Left on bases—Providence 9, Toronto 7. Time of game 1.50. Umpires—Finneran and Murray. Attendance 600.

Montreal ....0 1 0 0 0 1 0 0 0—2 8 1
Jersey City ....0 0 0 0 0 0 0 0 0—0 6 1

Batteries—Burchell and Krichell; Manser and Crist. Umpires—Kelly and Halligan.

Buffalo ....2 0 0 0 0 1 1 0 1—5 13 1
Newark ....0 0 0 0 0 1 0 0 1—2 6 0

Batteries—Merritt and Williams; Lee and McAllister.

BALTIMORE, Md., Aug. 15.—(Special.)—To-day Baltimore and Rochester game ended in a row and resulte din Umpire Byron forfeiting the game to Rochester.

National League Scores.

First game— R.H.E.
St. Louis ....0 0 0 5 1 0 0 0 0—6 5 4
Boston ....0 0 0 0 2 0 3 4 *—9 15 0

Batteries—Harmon, Corridon and Bresnahan; Ferguson, Brown and Raridan. Umpires—Klem and Kane.

Second game— R.H.E.
St. Louis ....0 0 0 0 0 0 1 0 0—1 7 2
Boston ....0 0 2 2 2 0 2 0 *—8 14 0

Batteries—Zmich and Phelps; Burke and Smith. Umpires—Klem and Kane.

First game— R.H.E.
Chicago ....1 0 0 5 1 1 1 2 2—14 19 0
Brooklyn ....0 0 0 0 0 0 0 0 0—0 11 4

Batteries—Brown and Kling; Barger, Miller and Erwin. Umpires—Johnstone and Easson.

Second game— R.H.E.
Chicago ....0 0 0 0 0 1 0 0 0—1 3 6
Brooklyn ....1 0 3 0 0 0 0 5 *—9 11 0

Batteries—Ritchie, Pfeffer and Archer; Bell and Bergen. Umpires—Easson and Johnstone.

First game— R.H.E.
Pittsburg ....0 0 0 0 0 0 0 0 0 0 0 2—2 8 1
New York .....0 0 0 0 0 0 0 0 0 0 0 1—1 7 2

Batteries—Leifield and Gibson; Mathewson, Myers and A. Wilson. Umpires—Rigler and Emslie.

Second game— R.H.E.
Pittsburg ....0 1 0 0 0 0 0 0 0—1 5 3
New York ....2 0 0 0 0 0 0 0 *—2 6 1

Batteries—Camnitz and Gibson; Wiltse and Schlei. Umpires—Rigler and Emslie.

American League Results.

First game— R.H.E.
Cleveland ....1 0 1 0 0 0 0 0 0 0—0 7 3
Philadelphia ......0 0 0 0 1 0 0 1 0 3—5 8 0

Batteries—Young and Bemis and Easterly; Morgan and Livingston. Umpires—Egan and O'Loughlin.

Second game— R.H.E.
Cleveland ....0 0 0 1 0 0 0 1 1—3 11 1
Philadelphia ....4 1 0 0 0 2 0 0 0—7 19 1

Batteries—Demott, Mitchell and Easterly; Bender and Thomas. Umpires—O'Loughlin and Egan.

Scarboro Beach

Visitors to the Toronto Exhibition this year cannot afford to leave Scarboro Beack Park out of their plans. This $600,000 amusement resort, modelled after Dreamland and Luna Park, the world-famous institutions, at Coney Island, is the finest of its kind outside of New York itself, and has been visited by millions of delighted patrons in the four years that it has been in existence. Its permanent structures include a scenic railway, a quarter of a mile long, a chute-the-chutes, 800 feet in length, and an underground watertrip called the Cascades, which furnishes an unforgetable experience. In addition there are the Streets of Cairo, Human Butterfly, House of Nonsense, Electroscope Theatre, Johnstown Flood, Aerial Swings, Caroussel, Midway, Bumps, Laughing Gallery and many other novelties which are renewed each season. There will be special fireworks and sports for the Exhibition visitors. The Sunday afternoon and evening free band concerts at the park are a popular feature.

KEENE

Special to the Review.

Keene, Aug. 15.—Mr. Andrew Shearer, secretary of the Otonabee Agricultural Society, has been notified by the Department of Agriculture of the winners of the prizes in the society's field crop competition. The subject of the competition was White Oats and there were about fifteen entries. The crops were judged by an expert judge appointed by the department.

The following is the list of the prize winners. First, Ralph E. Drummond; second, W. W. Shearer; third, Ed. Weir, F. A. Eason and Peter Drummond; fourth, [illegible] Drummond; fifth, John H. Fife. Commended, Fred Speirs.

The prize money, which totals fifty dollars, is supposed to be divided into five prizes, as follows;—First, fifteen dollars; second, twelve dollars; third, ten dollars; fourth, eight dollars, and fifth, five dollars. But, as three contestants are awarded third place, the secretary is in doubt as to how the prize money will be awarded. Mr. Shearer has written to the department under the control of which the competition is conducted, asking how the money must be divided.

The winners of the first, second and third prizes are eligible to compete in the Sheaf Grain competition at Toronto and Ottawa fairs and in the Seed Grain competition at Ottawa winter fair.

Since this competition was commenced by the society several years ago, a great deal of interest has been taken in it by the members and there has always been keen competition. In the past years also, several of the winners have exhibited at Toronto and Ottawa and have been successful in winning prizes there.

Steer Straight

for the best beer ever brewed and you are sure to come to us. Our Bottled Beer is "Bottled Health." It means vigor and strength, a good appetite and high spirits. It is the best medicine for the weak and the best food for the strong. Keep our excellent Beer in your home as a beverage and you will have no need of a doctor. Nothing but the purest ingredients used in the brewing.

The Calcutt Brewing & Malting Co'y, of Ashburnham, Limited

THE MARKETS.

Liverpool and Chicago Wheat Futures Close Lower—Live Stock—Latest Quotations.

Monday Evening, Aug. 15.

Liverpool wheat futures closed to-day 1½d to 1⅝d lower than Saturday; corn ⅞d lower.

Chicago September wheat closed to-day 1½c lower, September corn ⅝c lower, and September oats ¼c lower.

Winnipeg Options.

Winnipeg October wheat closed 1⅝c lower than Saturday, and October oats 1¼c lower.

Wheat—October $1.04⅝, December $1.03, May $1.07¾.

Oats—October 38⅛c, December 37¾c.

Toronto Grain Market.

Wheat, fall, bush.	$1 01 to	$....
Wheat, new, bush.	1 00	....
Wheat, goose, bush.	0 90	0 95
Buckwheat, bushel	0 56	....
Rye, bush	0 68	....
Barley, bushel	0 48	....
Peas, bushel	0 72	....
Oats, bushel	0 44	0 45

Toronto Dairy Market.

Butter, separator, dairy, lb.	0 22	0 23
Butter, store lots	0 20	0 21
Butter, creamery, lb. rolls.	0 24	0 25
Butter, creamery, solids	0 23	0 24
Eggs, new-laid	0 20	....
Honey, extracted	0 10½	0 11
Honey, combs, dozen	2 25	2 75

New York Dairy Market.

NEW YORK, Aug. 15.—Butter—Firm; receipts, 4798; creamery, specials, 30c; extras, 29c; third to first, 24c to 28c; state dairy, common to finest, 22½c to 28c; process; second to special, 22c to 26c; western factory, 22c to 23½c; western imitation creamery, 24c to 25.

Cheese—Firm; receipts, 663; state, whole milk, special, 15½c to 17c; do., fancy, 15c; do., average prime, 14½c to 14¾c; do., fair to good, 13½c to 14½c; do., common, 10¼c to 12¼c; skims, full to special, 2½c to 12¾c.

Eggs—Firm on top grades; receipts, 4928; state, Pennsylvania and nearby, hennery, white, 27c to 32c; do., gathered, white, 25c to 26c; do., hennery, brown, 25c to 27c; do., gathered, brown, 22c to 25c; fresh gathered, extra first, 21c to 22½c; do., first, 19½c to 20½c; do., seconds, 17c to 18½c.

CATTLE MARKETS.

American Cattle Markets Active—Prices Sag for Hogs and Cattle.

GLASGOW, Aug. 15.—Edward Watson and Ritchie report 524 offered. Trade worse. Prices made by us are as follows: Top steers, extreme price at 15½c; current, 14¾c to 15c; secondary, 14c per lb.; bulls, shown in small numbers, prime quality, 13c to 13¾c; secondary and inferior, 11c to 11½c per lb.

Union Stock Yards.

TORONTO, Aug. 15.—Receipts of live stock at the Union Stock Yards were 143 carloads, comprising 2969 cattle, 66 hogs, 560 sheep and 55 dalves.

Exporters.

Export steers for London, $5.90 to $6.25, and a very few at $6.50; for Liverpool, cattle, $5.50 to $6; bulls, $5 to $5.25; heifers, $5.75 to $6.25. See export sales given below.

Butchers.

Prime picked lots of butchers, $5.75 to $6, and a very few at latter price; loads of good, $5.25 to $5.50; medium, $4.90 to $5.15; common, $4.50 to $4.75; cows, $3.50 to $4.85, with a few choice cows, good enough to export, at $5 to $5.25.

Feeders.

Stockers and feeders were reported by all the dealers to be about steady, but not any higher, than in our last report on Friday. See sales given of feeders below.

Milkers and Springers.

Prices for milkers and springers were firm, at $40 to $65 each.

Veal Calves.

The bulk of the calves sold at prices ranging from $3.50 to $7.50, with a few that had sucked their mothers at $8 per cwt.

Sheep and Lambs.

Sheep, ewes, sold at $3.50 to $4 for heavy ewes, and $4 to $4.50 for light; rams, $3 to $3.25; lambs, $6 to $6.60.

Hogs.

W. J. Johnston, buyer for Gunns, Limited, West Toronto, quoted selects, $8.60, fed and watered at the market, and $8.25 to drovers for hogs, f.o.b. cars at country points, which means $8.10 to the farmer, which is still a mighty good price, considering grain prices.

Montreal Live Stock.

MONTREAL, Aug. 15.—(Special.)—At the Montreal stock yards west end market the receipts of livestock for the week ending Aug. 13 were 1000 cattle, 2100 sheep and lambs, 1680 hogs and 725 calves. The supply on the market this morning for sale consisted of 600 cattle, 1000 sheep and lambs, 675 hogs and 375 calves.

A feature of the trade was the stronger feeling in the market for cattle, and prices as compared with those of a week ago show an increase of ¼c per lb. There was no demand for export account, as cable advices from Liverpool were weaker and noted a decline of ½c per lb. The local demand was good. Choice steers sold at 6¼c; good at 5¾c to 6c; fairly good at 5¼c to 5½c; fair at 4¾c to 5c, and common at 4¼c to 4½c per lb.

The demand for hogs was good to-day, and sales of selected lots were made at $9.25 to $9.50 per 100 lbs. weighed off cars.

Sales of selected lots of sheep were made at 4c to 4¼c, and lambs at 6¼c to 6½c per lb. The trade in calves was fairly active. Prices ruled firm at from $3 to $12 each as to size and quality.

At the Canadian Pacific live stock market the receipts of live stock for the week ending Aug. 13 were 4225 cattle for export account, of which 650 head went thru to Boston. For local consumption there were received 1200 cattle, 915 sheep and lambs, 960 hogs and 450 calves.

On the market this morning there were offered 500 cattle, 600 sheep and lambs, 170 hogs and 125 calves.

East Buffalo Cattle Market.

EAST BUFFALO, Aug. 15.—Cattle—Receipts, 4400 head; active; 10c to 25c lower; stockers and feeders strong; prime steers, $7.25 to $7.60; shipping, $6 to $7; butchers, $5 to $6.75; heifers, $4.25 to $6; cows, $2.50 to $5.25; bulls, $3.50 to $5.50; stockers and feeders, $4.40 to $5.30; stock heifers, $3.50 to $4; fresh cows and springers steady to strong, $28 to $68.

Veals—Receipts, 1250 head; active; 25c lower; $6.50 to $9.25.

Hogs—Receipts, 12,500 head; fairly active; 10c to 25c lower; heavy, $8.90 to $9; mixed, $9 to $9.05; yorkers, $9 to $9.25; pigs, $9.25 to $9.35; roughs, $7.15 to $7.35; stags, $6 to $6.50; dairies, $8.65 to $9.15.

Sheep and Lambs—Receipts, 9000 head; sheep active; yearlings 25c lower; lambs slow, steady, to 15c lower; lambs, $5.50 to $6.85; a few, $7; yearlings, $5.25 to $5.75; wethers, $5 to $5.25; ewes, $4 to $4.50; sheep, mixed, $3 to $4.50.

Chicago Live Stock.

CHICAGO, Aug. 15.—Cattle—Receipts 30,000, market weaker, 10 cents lower; beeves, $4.50 to $8.20; Texas steers, $3.50 to $5.70; western steers, $4.20 to $6.75; stockers and feeders, $4.00 to $6.25; cows and heifers, $2.50 to $6.35; calves, $6.50 to $8.50.

Hogs—Receipts estimated at 32,000, market 10 cents lower; light, $8.45 to $8.95; mixed, $7.85 to $8.85; heavy $7.60 to $8.45; rough $7.60 to $7.80; good to choice heavy $7.80 to $8.45; pigs $8.50 to $9.00; bulk of sales, $8.05 to $8.35.

Sheep—Receipts 30,000, market weak, native $2.25 to $4.30; western $2.50 to $4.25; yearlings $4.00 to $5.00; lambs native, $4.25 to $6.60; western, $4.25 to $6.55.

It is now reported that Dr. Crippen and Miss Leneve will not fight extradition.

BARBER SHOPS OF PETERBOROUGH

TOBACCONIST
SNELGROVE'S
CIGARS BARBER SHOP PIPES

PRIMEAU BROS.
BARBERS
162 - - - HUNTER STREET

THE UP-TO-DATE BARBER SHOP
KINGDON & SPENCE
326 GEORGE ST.
CIGARS TOBACCOS

SNOWDEN HOUSE
BARBER SHOP
GEO. IRWIN

THE ANTISEPTIC SHOP
A. CAMPBELL
CIGARS - PIPES

Kelley's Barber Shop
164 Simcoe-st.
CIGARS - TOBACCOS

A. LEWIS
—AT—
THE CROWN HOTEL

THE ORIENTAL HOTEL BARBER SHOP

Windsor Hotel
BARBER SHOP
GEO. BROUSSEAU
149 . . . . . . BROCK-ST.

BRUCE PATTERSON
176 CHARLOTTE ST., OPPOSITE WHITE HOUSE.
4 CHAIRS—NO WAITING
CIGARS . . . . BATH . . . TOBACCOS

THE ONTARIO CONSOLIDATED MINES, Limited.
AUTHORIZED CAPITAL $350,000.00
PAR VALUE OF SHARES 25c EACH
10 acres in the richest part of Cobalt, the world's most famous Silver Field. 4 acres prospected, showing 6 well defined calcite veins. Shaft 60 feet deep and all necessary buildings on property.
Write for prospectus, maps and special letter.
APPLICATIONS FOR STOCK FILLED IN ORDER OF RECEIPT.
FOR FURTHER PARTICULARS APPLY
MERSON & CO.
Members Standard Stock and Mining Exchange
16 KING ST. WEST, TORONTO, CANADA.

"HOTEL LENOX" BUFFALO N. Y.

FIREPROOF THROUGHOUT

MODERN HIGHEST GRADE
UNEXCELLED SERVICE.
Patrons may take Taxicabs or carriages from Depots or Steamboat Landings direct to hotel, charging same to THE LENOX.
EUROPEAN PLAN
$1.50 per day and up
Attractive Restaurant Prices.
When in Buffalo stop at THE LENOX. The accommodations and service in sure to please.
C. A. MINER, Mgr.

Give the Family Income a Chance

Perhaps the family income is big enough after all.

Perhaps the reason it does not seem to go as far as it should is because you do not spend it thriftly enough.

Perhaps when you buy, you do not go to the right stores at the right time.

If you read the store advertisements regularly you will soon see ways of stretching your dollars.

You will soon learn where to go for this and where to buy that.

You will soon be giving your "expense money" a chance to buy you the things you now need and other things that a little surplus money might make you think you need—

But which you cannot now afford.

SHREDDED

Easily and quickly digested by the most delicate stomach

Heat the biscuit in the oven to restore crispness, then cover with sliced pears or peaches, and serve with milk or cream, sugar to taste.

Sold by all grocers, 13c. a carton, two for 25c. 2231

WHEAT

Central Canada Exhibition

OTTAWA

SEPTEMBER 9 to 17, 1910

Planned on Bigger Scale than ever. New Educational Features. Novel Amusements and Attractions. Large increase in prize money.

"Seige of Kandahar" A Dazzling Battle scene showing Lord Roberts capturing Afgan Citadel. Followed by gorgeous fireworks.

Pavilions stored with exhibits from factory, mine, farm and forest. Articles in process of making. Demonstrations in dairy work. Daily parade of prize animals, competing for $16,000 premiums. Exciting horse racing. Acrobatic wonders. A rollicking midway full of sensations. New fireproof grand stand seats 2,000 under cover. Enlarged and beautified grounds.

Railway Rates cut in two for week. Watch for excursion days.

E. McMAHON, Secretary, Ottawa.

THE AUTOMOBILE

From "Annual Crop and Business Report" of the Continental and Commercial National Bank of Chicago--State of Crops

The automobile looms up in this correspondence as one of the issues of the day. The growth of the industry is one of the phenomenal developments of the time and could have occured only in a time of great general prosperity and when the surplus earnings of the people as compared with former times were very large. At any period prior to ten years ago, the expenditures of the last year upon automobiles would have been inconceivable. There is an overwhelming volume of opinion that even now this enormous outlay is an extravagance which the country can ill afford; that it is affecting other lines of trade unfavorably, and has been an important factor in the stringent monetary situation of the present year. The industrial and social progress of people is based upon the accumulation of capital, for which there is a never ending demand to finance the new inventions and enterprises which the brain of man is constantly planning. With capital increasng faster than population there is bound to be rapid improvement in the condition of the masses. [illegible] capital pressing for investment, the demand for labor slackens and industry stagnates.

A VALUABLE UTILITY

The paralysis of the bond market in 1910, and the low price of first-class issues shows a scarcity of money seeking investment, and indicates that we are not accumulating capital for our needs.

On the other hand the friends of the automobile claim, undoubtedly with some warrant, that it is not a mere toy or luxury, but a valuable utility; that it is a great time-saver to the busy man and that its influence upon the public health is important.

The prevailing opinion is expressed by a manufacturer of clothing, who writes as follows:

"We know a number of cases where dealers (customers of ours) have asked former clients "Why have not we sold you any clothing this season?" The answer was, "We bought an automobile, and have to economize in every other direction." Furthermore, the army of mechanics, a great many of whom are employed in the manufacturing of automobiles, have joined the ranks of food consumers instead of food producers, as a great many of these mechanics are country lads; also the chauffeur—a great many of these come from the country, and this is in a measure responsible for high prices of food stuffs."

And the argument is effectively stated by another as follows:

"We believe that thousands of people are buying automobiles who have no business to, the great trouble being in figuring whether they can or cannot afford the machine; they do not figure on depreciation. For instance, salaried men getting $2,500 a year may figure that they can afford to buy a $1,200 machine on the installment plan, because the upkeep, including repairs, gasoline, etc., is but a small amount per month, but he fails to figure that in four years his $1,2200 machine will not be worth over $400. The machine has hereby sustained a depreciation of $2200 a year, which alone is nearly 10 per cent of the salary of the man in question. Then too, the upkeep in tires is double what it was two years ago. The advance in tires in the last fifteen months has been something enormous, and there is just now going into effect another very large advance. The masses of the people who are buying the medium priced machines, have not yet wakened to these two vitals facts, viz: the enormous increase in cost of tire upkeep, and the annual depreciation of the machine."

'A FEVER'

On the other hand an Iowa merchant takes a more tolerant view as follows:

"The 'fever' to posess autos applies to the farmer, but he is buying it for the young man and young daughter at home, to keep them there, and it is going to help do it. I seem to see in this large movement to check the farmer boy from leaving the farm, and it is the best movement that can be inaugurated to-day. Of course we know of cases where the choice was made between an auto and a house improvement and where the auto got the call. The building project merely waits for the time being and I do not feel that the country suffers like it might where the case was between an auto and the necessities. In other words I do not think that there are multiplied cases of persons buying autos who can ill afford them, at least not in our section of the country."

THE MAKER'S ARGUMENT

And the automobile manufacturer's argument is presented as follows:

The industry is based upon an absolutely sound, economic demand. As a result of the great activity in the automobile industry, there was not only an apparent [illegible] actual recovery from the panic of 1907, earlier than might ordinarily have been expected. Persons who have studied the conditions [illegible] that if it had not been for the automobile industry, the general business of the country to-day, compared to the panic of 19007, would be in about the same condition as the general business of the country in 1896, as compared with the panic of 1893. For a number of years the country has been absorbing in the neighborhood of a million horse-drawn vehicles annually, which includes vehicle for passenger, freight and agricultural purposes. Every single owner of a horse-drawn vehicle of the simplest and cheapest type, will be an actual ultimate buyer of a motor-driven vehicle. Even though the motor vehicle may cost more than the horse-drawn vehicle, the increased efficiency, in the way of health and activity of the owner of the motor-driven vehicle, will more than offset the increase in cost of the motor vehicle. In view of the manifest sound, economic basis of the motor vehicle industry, it seems incomprehensible that certain gentlemen, otherwise intelligent, should be so short-sighted as to attempt to "kill the goose that laid the golden egg," or to "look a gift horse in the mouth." This is a rapidly moving age, and inside of ten years from this date the present critics of the motor vehicle will be classed in the same category as the farm laborers who opposed the reaping machine, and the legisgators who ridiculed the telegraph and other great inventions.

Wm. Pilfrey, farmer, of Strathroy, shot himself in the breast Friday, but will recover.

Hon. Rodolphe Lemieux leaves next week for England to discuss a plan for control of cable rates.

For the Children

A French Poodle Acts as Chauffeur.

The dog members of the Curly Poodle club held an "at home" recently. The miniature motor shown in the picture was a feature of the occasion, with the French poodle Olga, a prize member of the club, acting as chauffeur.

He was a funny looking dog with his tiny beady eyes covered with automobile glasses and his body wrapped in a blanket.

A School For Cats.

"Let's play school," meowed Tabby.

"Yes, let's," answered the others. So they made Tabby teacher, and the fun began. The cats simply wouldn't sit still, and then Farmer Jones' big, fat, juicy chickens kept running up and down, peeping in at the barn door.

"Um, how I'd relish a chicken pie!" whispered Ted to Malty. "Shall we bag school and help ourselves outside?"

"After awhile. We'll watch our chance," replied Malty.

The lesson on the blackboard was "how to catch mice and eat them properly." All was going well until a robin flew into the barn and perched itself saucily on a rafter.

"Meow!" cried Malty. "I want it."

"Meow!" said Ted. "I'm hungry too."

"Silence!" shouted Miss Tabby. "Flossy, leave the room for misconduct."

In a little while, just as Malty and Ted were planning their escape, Flossy came in, carrying a big fat mouse in her mouth.

Presto, change! The schoolroom was transformed into a dining room. Away went books and slates and pencils! Over went benches and desks! On to the mouse went the cats, and in less time than it takes to say "Jack Robinson" poor mouse was a thing of the past.

About Horseshoes.

Horseshoes are lucky hung up over a door because they keep the devil out of the house. It happened in this way: Good St. Dunstan was a famous blacksmith, and the king of evil, who used to travel around the world in person before he became so busy, stopped at the saint's forge one day and asked the blacksmith to put a shoe on his hoof. St. Dunstan knew the person he had to handle. He took the ropes that he used to tie horses with and bound the devil so tightly that that gentleman could not move. Then the saint set to work. The devil roared and screamed as St. Dunstan put a redhot iron shoe over the hoof and pounded it in with long nails. He pleaded with his captor [illegible] promising anything in return.

"If I let you go," said St. Dunstan, "will you promise never to enter a house that has a horseshoe nailed over the door?"

"On my honor as a gentleman I promise," said the devil solemnly, and then St. Dunstan let him go. And from that day to this, so they say, the devil has never entered a house so protected.—Chicago News.

The Scarecrow Game.

A straw figure, completely dressed, is fastened to a tree in such a way that it hangs about a foot from the ground. He must have one arm fastened akimbo to his side and the other hanging free. After the players have had their eyes bandaged and been furnished with a stick the game begins. The object is to thrust the stick through the opening made by the arm which is fastened akimbo. Whoever succeeds in doing so may claim a prize. Of course it often happens that the player misses and receives a light pat for clumsiness from the straw man's hanging arm. If any player misses the goal and passes the naughty straw man the bandage is removed and the player is considered out of the game.

Conundrums.

Why is wit like a Japanese lady's foot? Because brevity is the sole of it.

Why are parliamentary reports called "blue books?" Because they are never re(a)d.

Why is it useless to expect a pretty girl to be candid? Because she cannot be plain.

Why is a well trained horse like a benevolent man? Because he stops at the sound of whoa (woe).

Why is your nose in the middle of your face? Because it is the scenter.

The Stars We Can See.

According to the best astronomers, the number of stars that can be seen by a person of average eyesight is about 7,000. The number visible through the telescope has been estimated to be between 75,000,000 and 80,000,000.

Seven insane persons are in London, Ont., county jail, awaiting removal to the Hospital for Insane.

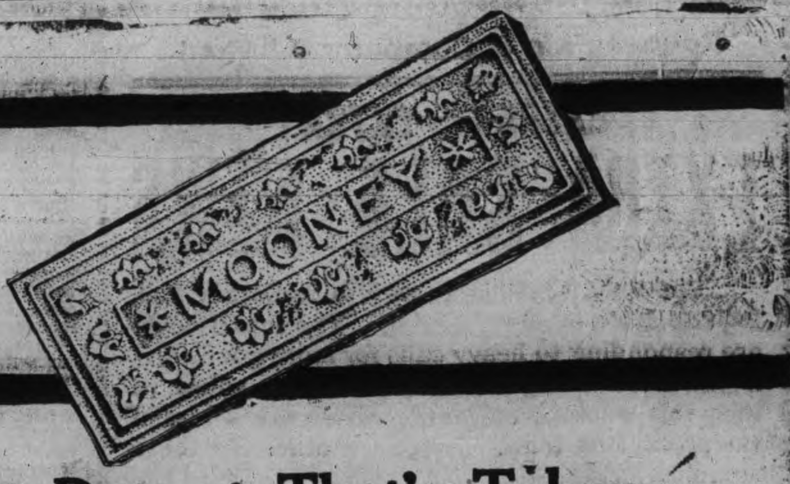

The Dessert That's Taken The Country By Storm

We are almost overwhelmed with the tremendous demand for Mooney's Sugar Wafers.

Thousands of families from coast to coast are enjoying them in place of pastry and cake. There's a reason for this Sugar Wafer hunger. Get a package today and note how crisp and dainty the crusts are—how delicious the sweet cream centers.

You never have tasted such a delightful, satisfying confection as

Mooney's Sugar Wafers
The Dessert That is Asked For Again

Whenever a toothsome dainty is wanted—at luncheon, dinner, tea—or at your next party—serve Mooney's Sugar Wafers—with fruits, ices, sherbets, tea, coffee or cool drinks.

Mooney's Sugar Wafers are made in the finest bakery in Canada. You can be sure they are pure. You can easily get them from your grocer in 10 and 25 cent dainty, dust and damp-proof tins.

Put Mooney's Sugar Wafers on your shopping list NOW. [12]

The Mooney Biscuit and Candy Co., Ltd. . . . . . Stratford, Canada and Winnipeg, Canada

NOT WHAT IT'S CRACKED UP TO BE.

Oh pity, sir, the man who lives
In this progressive age,
When ev'ry hour sees science write
Some deed on hist'ry's page.

There was a time, when, unperturbed,
He took his quiet way;
Nor wotted not of hate and strife
From peaceful day to day.

But with the date that sharply marked
A greater progress' dawn
All ended were the homely joys,
The simple life was gone.

No more within the city is
It safe his way to take;
And for emergencies he must
Provision always make.

With motor cycles, auto cars,
And aeroplanes on high,
What chances of rich longevity
Have timid passers-by?

With all the murk, the bustle, and
Chaos of awful sound;
It looks as though the place to live
Is underneath the ground.

—TELLA.

Canadian National Exhibition

TORONTO

AUGUST 27th to SEPTEMBER 12th, 1910

Improved Grounds, New Buildings, International Live Stock Show, Exhibits by all the Provinces, Magnificent Art Loan Exhibit.

BY PERMISSION OF HIS MAJESTY

BAND OF THE GRENADIER GUARDS

KING GEORGE'S HOUSEHOLD BAND

400 MUSICIANS

Model Military Camp. Tattoo every night. Everything new in attractions. Wonderful Firework Spectacles.

1,000 PERFORMERS

THE NAVAL REVIEW AT SPITHEAD

BATTLE BETWEEN DREADNOUGHT AND AIRSHIP

WATCH FOR REDUCED RATES AND EXCURSIONS.

For all information write Manager, J. O. ORR, City Hall, Toronto.

The First Impression

Of a man and his business is given to those he corresponds with by the style and character shown in

The Stationery He Uses

If you want to have the distinction that goes with stationery with an individuality about it, come to

THE REVIEW

for your supplies. We make a special feature of this class of work, and turn out material that is exclusive in style, and made from the finest stock. Included under this head are:—

Letterheads, Billheads, Envelopes, Circulars, Catalogues, Office Books, Loose Leaf Ledgers, Card Systems, etc., etc.

Come and talk it over, or phone 189, and our representative will call—

REVIEW PRINTING COMPANY

Robert Fair & Company, Limited.

EXTRA ! EXTRA !

EXTRA SALE NEWS

The Sale Stock, large as it is, is already feeling the drain of heavy buying. The departments are responding to heavy calls for more goods and if you are seeking values you cannot afford to miss this weeks good news. Here are a few of the prominent items. Judge the others by these samples.

Turkish Bath Towels, the kind that are so much appreciated these hot days, generous in size, bleached and half bleached cotton and linen, sop up water like a sponge. Fancy Terry Weaves, fringed, size 22 x 48 .... **25c each**

Fancy Stripe Linen with red border, extra large size .... **35c each**

Linen Bath Towels, unbleached, fancy stripe, size 55 x 27 .... **50c each**

Extra Bargains in Large Brown Linen Bath Towels

Sizes 58 x 26, regular 75c for ...... **63c** Size 60 x 30, regular $1.00 for **75c**

White Marsailles Bed Spreads

11/4 size, regular $2.00 for **$1.25**

Very Special in Bedroom Towels

Huck Towel, bleached, with fancy border, size 17 x 22 inches. Regular 18c for........ **12½c**

Pure Irish Damask Table Linen

63 inches wide. Regular price 65c a yard. Sale Price **50c**

White Knitted Wool Sweaters

For girls. Special price for this week **$2.00**

25 Styles in Ladies' and Girls' Knitted Coats and Sweaters on display this week.

Robt. Fair & Co. Limited.

SIGN OF THE GOLDEN LION

WHY, THE KING IS HUMAN

(The following is a digest of an article entitled "King George the Fifth," written by Mr. Brooks, for the August McClures.—Editor.)

BY SIDNEY BROOKS.

England is looking for the man behind George V., but she has yet to find him. It has come upon Englishmen with almost a shock to realize how little they know of the sovereign who has been called to reign over them.

When it came to dealing with King George as a man, the London journals presented to the world a sort of a paragon in wax, a monster of hum-drum respectability, a desiccated effigy of the conventional qualities, talents and graces, a dehumanized dummy of decorous commonplace, a constitutional automatum, a rigid pattern-plate of the properties.

Such a picture bears no more resemblance to King George as I have heard him described by those who really know him than it bears to Mr. Roosevelt.

Let me recall the outward aspects and incidents of his life.

Prince George was doubly fortunate. Not only was he a younger son, and so with comparative liberty to follow his own tastes, but his tastes led him to the most wholesome and bracing vocation that an English prince could possibly adopt.

King Edward was a believer in the virtues of "cockpit education." He was determined if his sons showed any liking for the sea, to place on board the Britannia. The two princes joined her at the same moment. No indulgences were allowed the except separate cabins. Prince George took to the life readily and easily. The two years he spent on board ship confirmed his liking for a sailor's life.

A catalogue of journeys and places is hardly a sketch of a man's personality. Still it is worth noting that before he was twenty years old Prince George had seen more of the outside world than most men see in a lifetime.

A [illegible] miss a morbid, sense of duty is one of the qualities King George owes to, or was at any rate confirmed by, his naval training. He is one of the most conscientious men living.

"There simply is not an ounce of wickedness in him," remarked to me one who observed the new sovereign at close range.

The king is a thoroughly human man, with pronounced traits and plenty of opinions of his own. King George has no more hesitation than Mr. Roosevelt in saying out precisely what he thinks. He is a straightforward, downright style of man, rather naive and immature, bluff and voluble of speech, with an element of emotionalism that, unlike most Englishmen, he is at no pains to conceal.

England does not know the King. Does the King know England? Has he that instinct for divining the silent thoughts and wishes of the nation that King Edward showed to perfection? Has he inherited his father's royal gift for doing the right thing at the right moment in the right way? I do not know; I doubt whether anybody knws.

But, if he relies upon his own sound instincts and goes straight ahead, all will be well. He may never be as popular as King Edward, but he will be assured of the respect, confidence and devotion that are never likely to be withheld by Englishmen from a king who means so thoroughly well as this one does, whose sense of responsibility is so static, and who will gladly wear himself to the bone in doing his duty.

READS LIKE A ROMANCE

Nearly everyone who rides on the Union Pacific or Rock Island trains west of Kansas City has noticed a big brick house just north of the railroad tracks, about half a mile east of Edwardsville, Kan., says a Kansas City letter to the Louisville Herald.

The house sets back from the roadway and up on the side of the bluffs.

There are no trees to hide it, and the house is visible for several miles before one reaches Edwardsville from the east. Coming from the west the bluffs hide the big home until the train is almost even with it.

That house of 22 rooms cost $22,000 and it is owned by a negro, probably the richest in Kansas and one of the richest in the country. He has made it all in Kansas. None of his neighbors know how wealthy J. J. Groves really is. Groves probably knows, but does not tell. He is popularly reputed to be a millionaire.

He owns 523 acres of Kaw Valley land, every acre at least worth $150 and some of it worth nearly double that amount. Within a few days he has refused $30,000 for one 120-acre tract, not including any houses.

This price was a valuation of $250 an acre for this tract and Groves would not sell at that figure. The land pays good interest on a much higher valuation than that.

J. J. Groves was born in slavery in Green county, Kentucky in 1859. Of course, he never realized the trials of the slaves, as his people had been released from this when he was four years of age.

But his former master was a good one and Groves stayed with him until he was 20 years old. Then he went to Kansas. This 20-year-old boy landed in Kansas City with just 75 cents in his pockets.

He walked into what is now Armourdale. This part of Kansas City, Kan., was then farm lands. J. T. Williamson was a farmer there and Groves went to work for him.

At the beginning of the second spring Groves and Williamson made a deal whereby Groves was to work for Williamson for 40 cents a day, but he should have some time of his own. Williamson lent him a team, seed and let him rent 10 acres of ground.

Three acres were planted to sweet potatoes, three to watermelons and the rest to Irish potatoes. Groves was married that year. Both man and wife worked hard, and in two years they had saved enough from their share of the crop of the ten acres to buy a team of mules and a ramshackle old wagon.

Then they moved to west of Edwardsville and rented 60 acres of land. In three years' time Groves and his wife cleared $200 from that 60 acres of land, and then they made the first payment on 80 acres of Kaw valley lands, and later they bought 1,600 acres of Grove county wheat land. The Groves' farms in Wyandotte county included 602 acres until a short time ago, when an 80-acre tract was sold.

LOCKJAW CAN BE CURED

The popular belief that a wound from treading on a rusty nail is very likely to cause tetanus is quite correct. This is not because it is a nail or is rusty, but because by lying on the ground it has become infected with the germs of lockjaw. Moreover, as the punctured wound caused by the nail bleeds but little and this blood dries up and excludes the air, the most favorable conditions for the development of tetanus exist, for, as Kitasato, the Japanese bacteriologist, proved the absence of oxygen is most favorable to the growth of this germ.

A VIRULENT GERM.

The germ itself looks very much like a tack, according to a writer in Harper's Monthly; it is so virulent that its toxin in doses of 1,200,000th of a teaspoonful will kill a mouse. It has been found by experiment that the poison is carried up to the spinal cord, not by the absorbents, but through the motor nerves.

Fortunately an anti-poison or antidote has been developed, but so prompt is the action of the poison that in an animal two minutes after the injection of a fatal dose of the poison twice as much of the remedy is required as if it had been administered with the poison; after eight minutes ten times the amount, and after ninety minutes forty times the original amount is necessary. This antitoxin is entirely harmless.

RESULT OF NEGLECTED WOUNDS.

As a result of antiseptic methods lockjaw is now almost unknown except after neglected wounds, instead of being frequent as it formerly was. When it is feared the antitoxin is used as a preventive and when it is developed as a cure. In animals, for naturally horses suffer enormously more frequently than man, the same antitoxin is used. In 163 horses that had operations performed on them, but were protected by the antitoxin, not one developed tetanus.

BROCK ST. ROLLER RINK opens Tuesday evening, Aug; 16. Band in attendance. Season tickets:—Ladies, $3.50 Gents, $5.00. Covers ice skating as well. 2d

THE MILK SUPPLY

THE MILK SUPPLY.

Owen Sound Times.

The Board of Health are looking after the dairymen and on the contention of the Provincial Milk Commission that publicity is the best cure for undesirable conditions, there is no secrecy as to the fact. Some of the milk sellers have not put their premises in proper sanitary condition. Some who have promised to do so have not kept their promises. The result is that Dr. Murray, the medical health officer, has sent out emphatic instructions that the proper conditions must be supplied before the cows are taken in for the fall or the owners will not be allowed to dispose of their milk to the Owen Sound public. The conditions are not serious, but the dairymen must understand that if they wish to do business in Owen Sound they must comply with the regulations. That the Health Department is looking closely after this work is shown that only six cases of typhoid have been reported this season. It was found that in each case the milk supply was obtained from one dealer. Inspector King found that in that particular instance the milkman was getting the water to wash his cans from a spring which to all appearances was giving pure water. This was stopped and samples of the water forwarded to Toronto for analysis. It is significant, however, that since the use of the spring water has been stopped a fortnight ago, not another case has been reported. That the milk vendor was innocent of any thought of unsanitary conditions, is admitted, but it goes to show how careful it is necessary to be in order not to spread disease through milk, or water—or a combination of both.

THE BEST OF THE SEASON

If you wish to thoroughly enjoy yourself, take in the Union Sunday Schools' Excursion, of Peterborough to Kingston and The Thousand Islands. on Saturday, August 27th. Special train leave G. T. R. station 6 a.m. Salvation Army Band will accompany the excursionists. Special train leaves Kingston 10:00 p.m., but tickets are good to return until Monday, the 29th. Fare, adults $2.10; children $1.05 Tickets may be procured from up-town G.T.R. Tickets Office, The Examiner Office, or delivered if ordered through telephone No. 1201.

AN ODE

While the editor of the Review has been waging war on those responsible for certain unsanitary conditions which exist in the city, a staff poet has taken an amusing snap-shot of the situation in the following verses;

FLIES.

The editor sat in his big easy chair,
But he wasn't just taking his ease,
He was grinding his teeth, he was pulling his hair,
And uttering words like these—
Oh! well, never mind what the editor swore,
As fiercely he rolled his eyes,
And above and around him, and on him galore,
Were
flies,
flies,
flies.

There were Mr. and Mrs. Fly first of all,
And children, a hundred score,
And also their progeny, great and small,
And friends from the house next door;
And there was old Hoss Fly from over the way,
And visitors, too, of renown
Who had booked at the Hotel de Garbage that day,
Having heard of this wide-open town.

And you should have heard how those flies talked the while
They rested or flitted around,
Of what they had seen in some places of style,
And where the best victuals were found.
While others, who'd been on a bit of a tear,
And filled up with all kinds of booze,
Proceeded to tackle the man in the chair,
And berate his nonsensical views.

A few on the tanglefoot, warily spread,
Were raising an awful roar,
While wiser ones said, with a shake of the head,
They had seen sticky paper before.
Then all of these sampled the editor's paste,
Declaring with fine disdain,
The stuff wasn't in it for flavor and taste,
With the garbage pile down the lane.

Then view with compassion the editor's plight,
Nor wonder at words he may say,
While poisoned putrescence polluteth the night,
And pestilence crawleth by day,
And ever for "copy" some loud voices call,
With a hook full of proofs to revise,
In grim humor says the old clock on the wall,
flies,
flies,
flies.

—D.M.

HOW TO DEAL WITH THE FLY NUISANCE

(Respectfully Submitted to the Board of Health.)

House flies are now recognized as most serious carriers of the germs of certain diseases such as typhoid fever, tuberculosis, infantile diarrhoea, etc. They infect themselves in filth and decaying substances, and by carrying the germs on their legs and bodies they pollute food, especially milk, with the germs of these and other diseases and of decay.

House flies breed in such decaying and fermenting matter as kitchen refuse and garbage. Garbage receptacles should be kept tightly covered.

All such refuse should be burnt or buried within a few days, but at once if possible. No refuse should be left exposed. If it cannot be disposed of at once it should be sprinkled with chloride of lime.

Where they are used, especially in public places, as hotels, etc., spittoons should be kept clean, as there is very great danger of flies carrying the germs of consumption from unclean spittoons.

Flies should not be allowed to have access to the sick room, especially in the case of infectious disease.

The faces of babies should be carefully screened with muslin.

Flies may be killed by means of a weak solution of formalin or formaldehyde exposed in saucers in the rooms. This is made by adding a tablespoonful of formaldehyde to a pint of water. The burning of pyrethrum in a room is also effective.

House flies indicate the presence of filth in the neighborhood or insanitary conditions.—Fruit Magazine, Vancouver, B.C.

Flies Injure Crops

Much has been written and printed of late about flies as a menace to human health. But not a word has been said about the danger they do to cultivated crops, which, in the country must amount to scores of millions of dollars annually. Nearly all diseases of plants are due to fungi, usually microscopic. Of such character, for example, are the "smuts" of wheat and other grains, the "mildews," the "rusts," and all the long list of fruit "rots" of various kinds. These and ever so many other vegetable maladies are attributed to minute fungi which feed upon the plants.

The fungi in question are distributed in a number of ways, but commonly by flies—that is to say, by the Muscidae and Sarcophagidae, or, in other words, the house fly and its relatives, and the carrion flies. Those insects feed on almost everything imaginable, and, constantly flitting from place to place, are the universal distributors of the "spores" (corresponding to seeds) of all kinds of fungi.

Flies are extremely fond of odors. Some that are horrible to us are most agreeable to them. They are attracted to the cane fields by the smell of fermented sugar, and there feed on the sweet sap. Thus it comes about that spores of the fungi that cause the common diseases of the cane are found in the excreta of flies caught in the cane field. The "pineapple disease" is only one of a number which they are instrumental in distributing.

Another species of cane fungi is of large size—a kind of mushroom. One of its spores, left by a fly on the cane, is washed by rain to the ground, wherein it sprouts. Its vegetation later on produces a curious fruit, which takes the shape of a whitish ball. That is to say, the ball is a sort of case, inside of which the mushroom is tightly placed, like a jack-in-the-box. At daylight the spherical box, which is beneath the surface of the earth, bursts, and within two minutes the mushroom appears above ground, attaining a height of three or four inches.—Technical World Magazine.

WELLAND SCORES AGAIN

Welland, Aug. 15.—Welland has secured another important industry in United Motors, Limited, capitalized at [illegible] erected in the south-east corner of the junction of the M.C.R. and the G. T.R., and it is hoped to begin operations by New Year's. Contracts have already been secured for 300 cars for delivery next year. Frederic Sazer, late of the E. M. F. Co., is at the head of the concern. Brantford and Hamilton were both after the industry.

RECEIVES CALL TO PONTYPOOL

Cobourg, Aug. 15.—The vacant pulpits of Pontypool and Janetville may be filled by the appointment of Rev. J. H. Douglas, a recent graduate of Knox College, Toronto. The Presbytery of Peterborough will deal with the call at the next monthly meeting.

THESE LONG DAYS

Sixteen hours per day we keep our eyes working for us. They are good servants, worthy of our looking after their very best interests. Headaches, tired feelings, watery eyes, dull and confused vision, having to hold reading too far away, etc., are some of natures calls for eye helps. It pays us all to attend properly to these calls of our good eye servants. Those wishing eye examinations will find it to their advantage to 'phone write or call for appointment.

THE PETERBOROUGH OPTICAL INSTITUTE

IN THE MARKET BUILDING.

J. W. BROWETT, Ref. D. M. O. Optical Specialist, Dr. of Optics, Philadelphia, Graduate Pennsylvania State College, New York Optical Institute, Optical Institute of Canada, Associate Graduate Detroit and Chicago Ophthalmic Colleges and Hospitals.

Final Clearance of Ladies' WASH SUITS

AT

$2.98

In spite of the fact that this line of goods sold early in the season for, from $8.00 to $10.00 it is necessary for us to clear them out and of more advantage than carrying them over and they must go at above sacrifice price.

We must make room for our great fall stock soon to arrive

MEN'S CLOTHING and HOUSEFURNISHINGS

GREATLY REDUCED.

The Knickerbocker Co

The Credit Clothiers

422 George Street. Phone 711

CANADIAN PACIFIC RAILWAY

All Points in MUSKOKA LAKES

BEST REACHED VIA BALA

Fast train, no stops, leaves Toronto 12.15 NOON WEEK DAYS

Cafe-parlor car and coaches. Immediate connection steamer Cherokee.

THE COOL WAY TO THE WEST

Is the C.P.R. Great Lakes Route

Sailings daily except Friday and Sunday from Owen Sound

Special train from Toronto 1.00 p.m.

The Right Furnishings for WARM WEATHER

Can be had at this store in our well known high qualities at remarkably pleasing prices.

We solicit the opportunity of proving to you that we have **Men's and Boys' Furnishings** that are right for any Man or Boy who wants the best at the least cost.

10 Dozen Men's 25c Suspenders 15c
5 Dozen Bias Stripe 50c Flowing End Ties 25
5 Dozen Crochet 50c Tubular Silk Ties 35c
10 Dozen Fancy 15c Hose 10c
7 Dozen Balbriggan 40c Shirts and Drawers 30c
3 Dozen T.V.B. $1.00 Short Sleeve and Knee Pants 75c

H. LeBRUN & CO.

MEN'S AND BOYS' FURNISHERS

George Street - - - Peterborough

PROBABILITIES
Showery; fair and warm to-day and on Thursday.

THE DAILY REVIEW

REVIEW WANT ADS.
BRING RESULTS
One Cent a Word

VOL. LXI., No. 38. | PETERBOROUGH, ONT., CANADA, WEDNESDAY, AUGUST 17, 1910 | TEN CENTS PER WEEK.

SIR JAMES OFF FOR LONDON TO STUDY IMMIGRATION PROBLEMS

Premier of Ontario Will be Away Five or Six Weeks to Visit the London Office—Farm Laborers and Domestic Servants Have Been Specialty of Agency This Year.

Toronto, Aug. 17.—Sir James Whitney leaves this morning for his trip to the old country. He will sail from Montreal on Thursday on the Royal Edward. It is expected that he will be gone for about six weeks or so.

On being asked yesterday regarding his trip to England, Sir James said:

"I leave to-morrow morning and will be away five or six weeks. Some time ago an order-in-council was passed providing that in the future either a Cabinet Minister or the Deputy Minister of Agriculture should visit the Ontario Government Agency, in London, at least once every year with a view to observing the working of our immigration policy and other matters connected therewith.

"During the current year the efforts of the colonization bureau have been chiefly directed towards relieving the demand for farm laborers and domestic servants. We have been much encouraged by the result. Up to the present time about 1,600 farm hands have been distributed throughout the province; this is, of course, aside from the number placed by the Salvation Army and other agencies. It is likewise several times as large a number as has been placed any other year.

"After remaining in Ontario for a few months a number have left on harvest excursions for the west, but this number seems to be less than in previous years. This, of course, is one of the conditions which we have to meet, and just as we have to meet the fact that numbers of our school teachers soon after getting their certificates go to the Northwest to seek larger salaries.

"Outside of other organizations at least 500 domestic servants have been placed so far during the current year."

"The London office has had one of the busiest years in its history. There have been a great number of enquiries as to the investment of monies in Ontario. The official staff has been kept very busy supplying information, not only as to the agricultural resources of the province, but also as to mining, manufacturing and other lines of activity. To such an extent has the work increased, that our London agent expresses the opinion that additional quarters must be secured in order to furnish sufficient accommodation for the work to be done.

"The Minister of Agriculture being unable to leave the province this summer, I am going over in connection with these matters. I will meet Mr. James, the Deputy Minister of Agriculture, and also the Minister of Education, shortly after my arrival in London, when we will take up the whole subject, including the suggestion as to additional quarters."

Two Train Wrecks.

Nevada, Mo., Aug. 17.—An unknown negro was killed and 35 passengers were injured when the tender of the Missouri Pacific passenger train No. 200, jumped the track 11 miles north of here early yesterday.

St. Louis, Aug. 17.—The Iron Mountain fast mail was derailed at Annapolis, Mo., 112 miles south of here while going at a high speed. The conductor's leg was broken and five mail clerks were bruised. The train carried no passengers.

SOME RECORD SHOOTING AT OPENING MATCH OF O.R.A.

The New "Peep Sights" Work Wonders and Possibles Are Scored on Several Occasions—Three Men Tie at 700 Yds. With Eight Bull's-eyes Each.

Long Branch Rifle Ranges, Aug. 17.—Wonders have been accomplished by the "peep" or rear-aperture sight, which is being used at the Ontario Rifle Association matches this season, and Canadian militiamen are to become sharp-shooters indeed. Despite unfavorable weather for high scoring, last year's standard for the first day's shooting was remarkably eclipsed on these ranges yesterday. "Possibles" were ripped off in large quantities in the afternoon over the 500, 600 and 800 yard ranges.

Particularly was this noted in the "extra series" strings. Sergt. G. Mortimer, C.A.S.C., (Ottawa), the Ross Rifle demonstrator; Sergt. W. A. Smith of the Foot Guards (Ottawa), and Sergt. Blackburn of Winnipeg, tied in the extra series at 800 yards, with eight successive bull's-eyes each, being a possible at five shots, and the same with the extra three shots necessary in case of a tie.

Last year's records were shattered in all three matches fired in, namely, The City of Hamilton, Canadian Club and City of Toronto.

Chief executive officer, Major M. S. Mercer, Q.O.R., declared: "Ordinary men are shooting pretty well on a par with the Bisley marksmen. Although there was a strong left variable wind, at times gusty, and with a hazy light throughout the day, the shooting has been high—much higher than in former years—owing to the introduction of the rear aperture sights. A good many men who had practically given up shooting with open sights, have taken it up again and many of them are making 10 points better than they formerly did."

The force of this statement will be noted in a comparison of results in the Canadian Club match between this year and last.

Yesterday three possibles (35 in 7 shots) were scored; last year there were none. Yesterday, eight men made 34's; last year the highest were 34's, and there were only three of these. Yesterday, 68 men got over 31, and anything less than this was counted out of the money; last year, only 47 men scored over 31, 27 scores of 30 were accepted and 10 scores of 29 as well. The three scoring possibles were: Pte. J. M. Jones, 13th (Hamilton), Pte. E. S. McCoy, 13th (Hamilton), and Lance-Corpl. H. Whitehorn, 10th Royal Grenadiers.

The Canadian Club Jubilee Challenge Trophy, valued at $250, was captured by the Governor-General5s Foot Guards of Ottawa. The same team won it last year. Pte. Jones and Lance-Corpl. Whitehorn will divide $25 for making the highest individual scores in team competition.

The 43rd Regiment, D.C.O.R. (Ottawa), won the City of Toronto team match, carrying with it the Ladies' Challenge Cup, valued at $150.

Cadets are making a splendid showing. Three of them figured prominently in the Canadian Club match and 14 in the City of Hamilton match.

TEDDY DEFEATED FOR HEAD OF REPUBLICAN CONVENTION

He is Beaten by New York Politicians When He is Nominated for Chairmanship of the Party Executive in New York State.

New York, Aug. 17—Theodore Roosevelt matched strength with the old guard of the Republican party in New York State yesterday, and met decisive defeat. The Republican state committee, in session here, by a vote of 20 to 15, refused to recommend him for temporary chairman of the state convention which meets at Saratoga on Sept. 27. Instead, Vice-President James S. Sherman was selected.

This is Roosevelt's second defeat at the hands of the old guard, the first having been the Legislature's refusal to pass the Cobb direct primary bill, although Mr. Roosevelt especially endorsed it. With his defeat yesterday, plans for harmony within the party in the state received a severe set-back; and as soon as Mr. Roosevelt heard the news he issued a statement in which he enrolled himself as a progressive, so far as the New York State situation goes. It was his most pointed political statement since his return, and those who saw him were convinced that he had determined to begin an open fight on the old guard. The statement follows:

"To the various persons who asked me whether I would accept the position of temporary chairman of the state convention, I said that I would do so only if they were sure, after knowing my attitude, that they desired me, because my speech would be of such a character that it might help if the convention nominated the right kind of a man, on a clearcut progressive platform; but that it would hurt, if neither the right kind of a man were nominated, nor the right kind of a platform adopted."

Although repudiated yesterday it does not necessarily mean that Roosevelt will not be temporary chairman. The convention delegates themselves will decide who is to open the meeting, and deliver the keynote speech, but the state committee's recommendation of Mr. Sherman for the place served notice on the ex-president and his supporters that the old guard would give him a fight to the end.

In the interval between now and Sept. 27, it is expected that the struggle between the organization and the Roosevelt-Hughes forces will be carried into every corner of the state, and that the chief issue will at the primaries for the election of Roosevelt or anti-Roosevelt delegates to the convention.

Beverley, Mass., Aug. 17.—Beverley was completely upset last night when news came of the defeat of Theodore Roosevelt for temporary chairman of the New York Republican State Convention. The fact that Lloyd C. Griscom had been in conference with President Taft as late as Saturday night and Sunday, added to the sensation that the despatches created.

Senator Crane of Massachusetts, the central figure in the organization plans, was here late yesterday afternoon and spent two hours with the President. He would not discuss his visit, but it is known that he submitted a verbal report to the President of his observations in the west, and what he had learned more recently in New Hampshire and Vermont.

FIRE MAY CAUSE FINANCIAL PANIC

Brussels, Aug. 17.—Business men of Brussels are demanding that an extra session of the Belgium Parliament be called to make provision against a panic following the financial reverse occasioned by Sunday's disastrous fire that almost wiped out the Brussels Universal International Exposition.

The exposition was re-opened yesterday under the most discouraging circumstances. Only a handful of visitors were present, and it is now certain that the enormous crowds that were expected during the latter part of August and September will not materialize. This not only means that the exposition will be conducted at a tremendous loss, but that the merchants and townspeople will get practically no return on the heavy investment they have made. Already thousands of exposition employes have been let out and local labor conditions are in danger of being upset by this army of unemployed.

Parliament will probably be asked to vote a bonus to the promoters of the exposition and to inaugurate government works to provide for those out of employment.

A special commission yesterday began an investigation into the fire.

AN HEIRESS WEDS VIOLINIST

Kingston, Aug. 17.—In 1903 Miss Lola Baldwin, Atlantic City, met in Berlin George Roquboy, Russian violinist. The parents stopped the love-making. Then Miss Baldwin became a rich heiress and searched for the violinist, who had gone to America after making a name in Russia. He, two years ago, became leader of the orchestra at the Hotel Frontenac, Round Island Park, among the Thousand Islands. Last Thursday, Miss Baldwin arrived and accidentally met the violinist and on Friday Miss Baldwin insisted on marriage.

LORD BRASSEY LOVES CANADA

Ottawa, Aug. 17.—"I come to Canada because I love Canada."

With these words Lord Brassey, the distinguished English seaman, famous the world over for his cruises on his beautiful yacht, The Sunbeam, greeted a press representative when he stepped off the train.

After an absence of 38 years, Lord Brassey [illegible] to confer with Hon. Sydney Fisher, Minister of Agriculture, upon matters relating principally to immigration. His host was waiting at the station for him. Lord Brassey in the afternoon visited the experimental farm and drove through the city, and he left again on the afternoon train for Montreal. Lord Brassey has been called home to England to preside at a meeting of the association of Chambers of Commerce of the United Kingdom, of which he is president.

KING ALFONSO TO STAY IN LONDON

London, Aug. 17.—According to the Central News yesterday, King Alfonso of Spain had ordered apartments put in readiness for him and Queen Victoria at the Spanish embassy in London, in anticipation of an indefinite stay in England as a result of the deadlock in the negotiations for a settlement of the dispute between the Spanish Government and the Vatican.

Crooked Work of Jury Panel.

Chicago, Aug. 17.—Declaring from the bench that "crooked work is being done," Judge Kerston yesterday dismissed a panel of 100 veniremen called in the case of Lee O'Neil Browne, who is accused of bribing a legislator to vote for William Lorimer for United States Senator.

MEN WEEP WHEN THE CHIEF DIES

Topeka, Kan., Aug. 17.—A cable from Carlsbad, Austria, announces the death of James Hurley, general manager of the Santa Fe Railway.

Mr. Hurley was 70 year sold, and entered the service of the Santa Fe Railroad Co., as a brakeman 30 years ago.

His death caused much sorrow at the general offices of the company here. Men gathered in groups and wept like children. He was exceedingly popular with the employes of the company.

He never forgot the men who had labored with him.

Shoeworkers Strike.

Salem, Mass., Aug. 17.—A general strike of union employes in the Salem shoe factory was begun yesterday and more than 1,000 workers quit their benches. They demand that several employes, who are alleged to have been locked out, be reinstated.

Must Pay Taxes or,—

Belleville, Aug. 17—The special committee appointed by the City Council to deal with delinquent taxpayers met and instructed the tax collectors to issue warrants against over 500 taxpayers in arrears.

RAIN CHECKS FOREST FIRES

Kenora, Aug. 17.—The first heavy rain since March visited this district Monday night, when the precipitation between eight in the evening and four in the morning amounted to over two inches. It was accompanied by a violent electrical disturbance, which put the power plant out of business for some time and plunged the town in darkness. The rain has quenched the numerous forest fires which have been running unchecked in many localities. A boat brought in word yesterday that the precipitation was general twenty-five miles south, and if it covered a wide area its value to lumbering interests is incalculable.

TO ESTABLISH A FOUNDATION OF $1,000,000

Berlin, Aug. 17.—Sir Ernest Cassel, the English financier, has arranged to establish a foundation of $1,000,000, the income from which is to be used for the benefit of poor Germans seeking employment in England, and poor British subjects seeking work in Germany, who are without money for their support. The new foundation will be in memory of the late King Edward of Great Britain, with whom the financier had been closely associated for many years.

Sir Ernest Cassel, though a British subject, has retained his interest in his native land, Germany. He was born in Cologne, the son of a German banker, in 1852, and, in addition to his English knighthood, he wears the Order of the Crown of Prussia, first-class, one of the highest German decorations.

A LIZARD INSIDE

Brantford, Ont., Aug. 16.—A rare case occurred here to-day. Reginald Duckworth, who has been very ill, during a heavy coughing attack, brought up a three-inch lizard. Local doctors state the case is the second one of its kind reported here. Duckworth is expected to recover rapidly.

PEACE IS PROBABLE

Judge Barron Says Toronto Street Car Men Will Not Spoil Fair.

Toronto, Aug. 17.—"I think that both parties have come so near together that an award may be made that will be acceptable to all parties concerned.

"Mr. Mackenzie is a sensible man, and I believe he will accept the award of the board, which will be made to-morrow night. [illegible] either and they realize what a serious thing it would be to this city if a strike occurred. Why, all business would come to a standstill and, even factories would have to close up."

So said Judge Barron last evening, after a day spent in further negotiation with William Mackenzie, president of the Street Railway Co.; General Manager Fleming, and representatives of the men at which George Gooderham, M.P.P., and president of the Canadian National Exhibition, was present as an urgent advocate of peace.

When it is considered that Judge Barron knows just what the award will be, and that he had discussed all points of the question with those who voice the will of both parties, it amounts to little less than a declaration.

SUICIDE TO EVADE LAW

Philadelphia, Pa., Aug. 17.—To escape the law, Bartho Bednarsky, 49, of Buffalo, yesterday afternoon shot and killed his wife and himself in an apartment house here.

Bednarsky recently held up and robbed a man in Buffalo. He was trailed here by his victim, who reached the city about the same time as Bednarsky did yesterday. Finding himself trapped, Bednarsky used his revolver. When the shooting took place, the victim was in the City Hall, swearing out a warrant for Bednarsky's arrest.

"ANGEL OF THE CRIMEA" WILL NOT REST IN ABBEY

London, Aug. 17.—The executors of the will of Miss Florence Nightingale, the "Angel of the Crimea," who died Saturday, definitely declined yesterday the offer of a public burial in Westminster Abbey among the historic great of England. They consider themselves bound by the terms of her will, in which she expressed a wish for a simple private funeral.

An Exciting Election.

Lexington, Ky., Aug. 17.—Word was received here yesterday of a general fight in a school election in Breathitt County, in which Lewis Napier was shot and killed and several others more or less hurt.

AMATEUR SLEUTH MEETS DEATH

Quincy, Mass., Aug. 17.—"Griffin found dead this morning; throat cut," was the text of a message received yesterday by Chief of Police Burrell of Quincy, and bearing the signature of Chief of Police McEachren of North Sydney, C.B. Griffin, who is believed to belong to Lynn, conducted on his own account a search for Luigi Restelli, the Italian stone worker who killed two persons and wounded three others in this city nearly three weeks ago.

Meaford Gets a Promise Too.

Meaford, Aug. 17.—The Government steamer Speedy arrived from Owen Sound about three o'clock yesterday afternoon, with Hon. Wm. Pugsley, Minister of Public Works, and other officials on board.

Mr. Pugsley promised that a dredging outfit would be sent to Meaford at once.

Inherits Great Fortune.

St. Catharines, Aug. 17.—A Smithville resident, Thomas W. Shipman, has received word that by the death of his uncle, Sir Waverley Smythe, of Deepdene Abbey, near Wycombe, Buckinghamshire, England, he has fallen heir to the estate, together with a legacy of £75,000.

GERMANY'S NAVY PLANS

Berlin, Aug. 17.—The Governmental naval bill, to be laid before the Reichstag this autumn, will ask for an application to build three battleships and one battleship cruiser. Included with these four super-Dreadnoughts will be applications to replace two old battleships just sold to Turkey.

The naval budget for the year will also authorize the construction of two small cruisers and six torpedo boats, and an application for $3,750,000 for submarines.

As a result of the fight between the German shipbuilders and their employes, all the shipyards of Germany, except the Government works, are now idle so far as new construction is concerned. Ship owners are in many cases sending their ships to England for the necessary repairs.

BRITISH COLUMBIA FOR PROTECTION

Vancouver, B.C., Aug. 17.—Following the cue given by Premier McBride, Vancouver yesterday tendered to Sir Wilfrid Laurier a non-political reception. On the Prime Minister's arrival, J. H. Senkler welcomed him on behalf of the Liberal Association, Mayor Taylor and members of the City Council gave an address of welcome, and President Buchan one from the Board of Trade.

The party then proceeded to Dominion Hall, where over four hundred sat down to luncheon. Later, Sir Wilfrid opened the British Columbia Exhibition before a distinguished company.

In the addresses presented a strong plea was contained for a higher tariff to protect the local lumber industry.

Sir Wilfrid noted in reply that the prairie provinces were inclined toward a low tariff on free trade sentiment, while British Columbia favorer protection. The matter would be referred to the Minister of Finance.

"I feel confident," he added, "that Mr. Fielding will be able to frame a moderate tariff which may be in the nature of a compromise, which, I hope, will be satisfactory to all sections of the country."

TRY A REVIEW WANT AD.

LATE TICKS FROM WIRES

June, 1912, is now regarded as the most likely time for the assembling of the Dominion Conservative convention.

At Portsmouth, Ohio, seven persons are dying and a score of others are seriously ill as the result of eating poisoned ice cream at a church function in Glenn, Ky.

The Labor party of Arizona has applied to the Department of Labor at Ottawa for copies of the labor laws of Canada as a guide in the formation of the constitution of the new state.

Three children and three men were shot in a battle between a N.Y.C. detective and a gang that went to the assistance of a man who was sought by the police in Buffalo Monday night.

The death list resulting from the floods in Japan will number more than 1,500 in all. Thousands of the survivors are facing starvation and pestilence is reported from several outlying points.

One hundred loggers, employed in a camp 100 miles north of Vancouver, [illegible] a logging train and through blinding smoke and flames, seek refuge on the beach at Granite Bay, five miles away.

Posses of armed citizens and policemen are skirting the swamps near North Bergen, N.J., to-day, searching for Betrand Pond, who is wanted for the killing of Mrs. Mary Umschiez in the presence of her 6-year-old son.

While preparing baby food at three in the morning, William Colbourne of Winnipeg, spilled spirits from the spirit lamp on his nightshirt and was badly burned. He jumped into a rain barrel to put out the blaze, but his injuries resulted in death in the hospital.

The twentieth victim of the deadly street car in Montreal since Jan. 1 was rolled under the wheels of a speeding car of the Mount Royal avenue line and crushed to death yesterday. He was Hormisdas Desjardins, a young French-Canadian boy returning to his home from work.

THERE IS NOT MUCH BAD MONEY

Ottawa, Aug. 17.—Enquiry was made at the Finance Department yesterday in regard to reports that great quantities of counterfeit silver are in circulation throughout Canada.

It appears that the impression has got abroad that on all genuine silver coinage, the small crown on one side is not opposite the crown on the King's head, but on the opposite edge of the coin.

It is explained that this is true, in so far as coinage minted previous to Jan. 1, 1908, is concerned, but since that date, when the Canadian mint opened, coins have been so made that big and small crowns are opposite one another.

It is asserted at the Finance Department that there was never a time when there was less counterfeit money in circulation.

Will Go to China.

Montreal, Aug. 17.—Yesterday was election day in Chinatown in Montreal and in fact practically all over the Dominion. The election, however, was not altogether of a local character, as the representatives of the Chinese are to go to China to represent the Chinese of Canada. Yesterday some twenty-five hundred Chinamen cast their ballots with the result that Lee Mon How, Montreal, and Houn Suam, Ottawa, will represent the Chinese of Eastern Canada at the next assembly. Manitoba and the west also elected two [illegible]

HON. MACKENZIE KING'S TRIP

Ottawa, Aug. 17.—The Hon. W. L. Mackenzie King, Minister of Labor, left yesterday afternoon for Montreal, when he will sail to-day on the Royal Edward to attend a number of international conferences on important questions of social reform.

The orders in council deputing the Minister of Labor as a representative of Canada at the several conferences were passed some weeks ago, prior to the departure of Sir Wilfrid Laurier for the west.

The conferences in question are the International Congress of Social Insurance, to be held at The Hague on Sept. 6 to Sept. 8; a congress respecting higher technical education, to be held at Brussels Sept. 9 to 12; international conference on unemployment, to be held at Paris, France, Sept. 18 to 21; International Association for Labor Legislation, to be held at Lugano, Switzerland, Sept. 26 to 28, at which will be specially discussed the question of the eight-hour shift in uninterrupted processes, and the question of a minimum wages policy in connection with home work.

WATERS CLAIM FOUR MORE

Athabaska Landing, Aug. 17.—Word was brought here from North Bay by Col. Sanders, R.N.W.M.P., of the drowning in Smoky River on July 1 of August Welch, a German, and Joseph Nicolas, a Frenchman, Brothers of the Catholic mission at Lesser Slave Lake.

Cobalt, Aug. 17.—Thomas and Patrick Dogoure of Hull, father and son, aged respectively 38 and 17 years, employes of Gillis Bros., lumbermen, were drowned in Bay Lake, near Latchford. The canoe capsized when the men were attempting to change places.

For the 'Steenth Time.

Montreal, Aug. 17.—Both the C.P.R. officials and those of the Allan line yesterday morning again denied the story that the railway company had secured control of the Allan line.

"There is no truth in the rumor," declared Sir Montague Allan yesterday.

THIRTY-NINE DROWNED

Gibraltar, Aug. 17.—The Spanish Martos foundered yesterday morning off Tarift, on the African coast, at the entrance of the Straits of Gibraltar, after a collision with the German steamer Elsa.

Thirty-nine were drowned, of whom 32 were passengers. The survivors were landed here.

A dense fog prevailed at the time of the collision.

The German boat stood by and put out small boats, which picked up the survivors, many of whom were found clinging to wreckage.

Picture of the Empire.

London, Aug. 17.—The proposed festival of Empire is being enlarged on novel lines. It will be the Empire in miniature, with replicas of overseas Parliament Houses, a model of the all-red route, with ingenious scenic effects. Lord Desborough is arranging an imperial sports meeting.

Biplane Outflies Pigeons.

Amiens, France, Aug. 17.—A flock of 47 carrier pigeons was released at Dousi Monday, at the same instant that Leblanc, in his famous Farman biplane started from the mark on his 50-mile flight to Amiens.

The biplane soon outdistanced the birds, the first pigeon arriving 6 minutes and 20 seconds after Leblanc.

COAL

THAT IS COAL

Is the LEHIGH VALLEY COAL at

$7.30 PER TON

Hardwood

First Class. - - - Best in City

Four Foot $6.00 Per Cord

Cut and split as desired

—AT—

J. E. A. FITZGERALD

Phone 111.

The Daily Review

WEDNESDAY, AUG. 17, 1910.

THE CLEANING UP

GENTLEMEN OF THE BOARD OF HEALTH AND THE CITY COUNCIL, WE RETURN THANKS TO JUPITER PLUVIUS FOR THE CLEANING UP LAST NIGHT.

JUST REMEMBER

Just remember when you read Sir Wilfrid Laurier's free trade declarations, that he has given $15,000,000 in bounties in 16 years. That's the sort of free trader he is.

CLOSE THE DOOR

It won't be long and we will look and they are gone; the sky will be quiet, the swallows will have left. It won't be long till the woodland now vocal with blue bird, with blackbird, robin and woodpecker, will have journeyed south. Soon the field will be deserted, the field, the creek and river. The meadow lark, the sand-piper, the snipe, the kingfisher will soon be winging south. The marshes will presently know no more, the long drawn neck the heavy flopping wings of the shitepoke. The crane will move on. The days are shortening, the leaves will soon be dropping. Soon the vine, soon the vine and tree of hill and vale will dress up for the end and their death is a gaudy one. Then approaches fall and winter in its train, when we shout as we hug the fire—"close the door."

THE TEACHER

In the death of Dr. Andrew Smith, for more than fifty years connected with the Ontario Veterinary College, a man of unusual merit passed away. His name was not written large in public print. It was engraved in the [illegible] who passed under his care. It's the personal touch that is remembered, isn't it? We may cheer for Laurier or Borden. If they die we are sorry, but when a kindly-hearted old man like Dr. Smith passes away thousands sorrow as losing a friend. The teacher, whether in the small school in the country, in the college or university, forms unbreakable ties that last down to old age, yes, to the grave. The teacher's mission, next to the parents, is a most important one. They mould, at the most plastic period, the human mind.

A HALF DOZEN MOIRS

The Toronto Star last night published the portrait of Moir, as he looks now. Don't be surprised to read of half a dozen Moirs being arrested, for there are, perhaps, one hundred chaps who look like him. Come to think of it, we all have two eyes, two ears, a nose and mouth, and none of us are eight feet or three feet in height. We are about the average in looks and carriage. When Moir escaped after he murdered his fellow soldier, it will be remembered, there were a half dozen chaps arrested who were dead ringers for him. "Caught," "Murderer Captured." These were the head lines in the paper. Then they caught him working on a farm. Just like a sensible man, instead of a maniac, as it was afterwards discovered that he was. He is free now; where did the money come from? Sometimes we think we are the only ones—tut, tut. We are not murderers, but we think we are in a class by ourselves. Tell that to a policeman. There's a dozen like you; there's a dozen like all of us, who could take our places to-morrow, and soon we'd never be missed. However, our work is to make ourselves as valuable as possible.

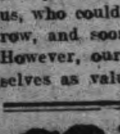

Wood's Phosphodine, The Great English Remedy. Tones and invigorates the whole nervous system, makes new Blood in old Veins. Cures Nervous Debility, Mental and Brain Worry, Despondency, Sexual Weakness, Emissions, Spermatorrhœa, and Effects of Abuse or Excesses. Price $1 per box, six for $5. One will please, six will cure. Sold by all druggists or mailed in plain pkg. on receipt of price. New pamphlet mailed free. The Wood Medicine Co. (formerly Windsor) Toronto, Ont.

THE AVIATOR

There have been several people dropping from the skies lately, and we expect to hear of more. Meanwhile the flying machine has been doomed to failure—the same as the steam engine and gas were doomed to failure in early days. A dozen men can be blown up by a dynamite explosion, and nothing thought of it. But if it were possible for a dozen aviators to drop down in a shower the world would stop aghast. Yet, let a few negroes shoot up on the end of a rope, the article is read and forgotten. It's unusual, that's all. The street cars kill hundreds yearly. However, no one would say the street cars were a failure. There are terrible collisions on the railways, but no one, however big a fool, would prefer to return to the stage coach. When the flying machine is as long on the way as the steam car it is no idle prediction to say that it will be far safer than the dust and cinder route.

FATE

Fleming, Colo., Aug. 15.—In an effort to end his life, John Tague, 23 years old, jumped from a train yesterday. As he was only slightly injured, he shot himself. This resulted in a scalp wound and Tague then ate brimstone. This merely produced unconsciousness, and now the young man is recovering.

If earnestness has anything to do with success he certainly should have succeeded. However, John Tague should be by this time impressed by the fact that no one will die till God Almighty is good and ready to take him. Then he will cease living, no matter how strong his objections, how rich his purse, how favorable the conditions or how skilful the physician. Many great men are fatalists, that strange, mysterious something seems to tell them that they have their work to do. It gave Napoleon a belief in his star and gave him a rash bravery that made him the idol of his army. Frederick the Great said: "The ball that will strike me will be from above." And so with all, the big bugs and us common fellows alike, when the end comes there's no shirking, no dodging. We must take our medicine.

STRANGE ISN'T IT?

Miss Marion McPherson gave a paper on "The Autumn of Nature Compared with the Autumn of Our Lives," before the Women's Institute of Clydesdale, as noted in another column. The idea is inexhaustible. The only difference is Nature has us beaten a hundred ways. When an apple reaches its full age it is at its best. When a leaf is ready to drop it is one of a countless number, bright with a glory defying the artist. Man, as he is today, usually shrivels up when old age comes, becomes dull of mind, or childish, or hard of sight, hard of hearing, can't sleep well, is cranky and a most unlovely spectacle, tolerated only by reason of his age. This applies to many [illegible] meet the human being lovely, affable, and old, we stop and wonder at the miracle. It's funny, isn't it? A man can raise an apple to mature well, or a field of wheat, but when he matures and old age comes he's an awful apology for a man very, very often.

A HORRIBLE EXAMPLE

A child, which has no opening for eyes, was born to Mr. and Mrs. Clifford Aitkins of Michigan City, Indiana. This is the second child born in the same condition to the couple, who are first cousins.—Despatch.

In this startling manner it can easily be seen how directly heredity acts. These poor children will grope their way through life; no sun will shine for them, no beautiful landscape, nothing, just blackness at night, and the same darkness in noon day's glare.

And why should the worthless be allowed to marry any more readily than full cousins. The worthless rich are just a big nuisance as the worthless poor. Why should there not be a law governing marriage, a man cannot practise medicine till he is qualified, neither can he become a lawyer. Why should he be allowed to step into a place where he is liable to raise a lot of useless progeny? Water cannot run above its level, and except in freak cases weak minded parents do not produce strong minded children.

THE OTTAWA JOURNAL'S OPINION

The west has seen its timber limits pass into private hands, into the possession of ardent machine Liberals, under an untrustworthy system of tender; it has seen men on the Canadian payroll devoting their entire time to political organizations; it has seen lands purchased from the Government for a few thousand and sold shortly after for a million; it has seen men of mediocre ability become suddenly rich through their political connections.

These things cannot be hidden so much in the west as in the east. These communities are small, and sudden changes in a man's fortune are patent to all. And a few such examples have helped to turn whole communities into active Government opponents.

These are some of the factors which ought to have lost the west to the Laurier Ministry. If the Prime Minister can convince the west that his Government is reasonably clean, that honesty is a chief recommendation to promotion among his officials, that political manipulation for private financial gain is frowned upon and punished, that a petty system of pilfering does not run through many of the departments of the Government, then his Ministry may have a chance of holding its own in the west, when the day of political judgment arrives.

The issue is moral rather than political.

Make Every Day a bright day, by beginning the day with **Abbey's Effervescent Salt** 25c and 60c a bottle. 70

A NEW WAY

Brockville Times.

"A Hamilton clergyman is going one better than the Philadelphia minister, who gives free tickets for Sunday baseball games to those who attend morning service in their churches. He has established a free steamboat religious service on Sunday afternoons. The congregation is taken out on Burlington Bay where religious exercises are conducted as the boat make the pleasure trip."

Now, there is some class to this. There can be no Sabbath breaking here. True, the Turbinia or the Modjeska or the Macassa may not sail from Hamilton harbor on Sunday. It is a sin and against the law. But under the guidance of a sky pilot the passengers may set out, and there will be no sin, no law-breaking. True, it is the same water, the same sun and the same wind to ripple the waves as would have rippled on the other boats but they do not go for pleasure, they go to listen to the minister—we don't think.

EXCUSE OUR BLUSHES

Guelph Mercury.

Of Charles Raymond, a former Guelph boy's new work, "The Happy Life," the Hamilton Times says:—From Dodge Publishing Company we get a copy of Charles F. Raymond's third volume, "The Happy Life." It is in his best style—written as if his genius had been rushed over a very stony road, and at every bump had exploded a bomb of wit. It is as full of apothegms as a volume of Bacon and one of its charms is that you do not have to mentally winnow a mowful of chaff [illegible] wheat. And there's a lot of sage advice in his sentence sermons, too. There's a breeziness and directness about it that indicates the newspaper training. Charlie has struck his gait. [illegible] find their best work doomed to go down to an early grave in the file room. Better luck to Charlie. He has taken to books. Some of his bright sayings may be seen in the years to come. Charlie is editor of the Peterborough Review.

SIDE LIGHTS

PIOUS GUELPH.

Guelph Herald.

Probably the chief of police acted upon request and within the strict limits of the law, but that stopping of the automobile rides to Puslinch Lake is about the tallest piece of rank injustice we care to hear about. If the sanctity of the Sabbath can alone be preserved by methods to make the people stay in the city all day then it will not be long before people will become disgusted and turn to the other extreme.

ROBBED MAGISTRATE.

His Sad Error.

Welland, Aug. 13.—Yesterday Edward Campbell, a young man claiming Toronto as his home, was sentenced to nine months in the Central Prison for burglary. Campbell, when under the influence of liquor, becomes irresponsible. A few days ago he broke into Police Magistrate Burgar's house and secured a number of articles of jewellery, and then went asleep in a drunken stupor in the Police Magistrate's bedroom, where he was captured. Mr. Charles Steele, J.P., of Colborne, tried the case. Chief Jones made the arrest.

OUR BRAVE DEFENDERS.

Kingston Standard.

Thirty years ago our militia camps had fewer officers and not only more men, but these latter were of better physique and higher intelligence than forty per cent. of the little boys who have lately been spending their holidays in camp.

The net result of the two last decades has been to give us a staff at Headquarters and district staffs, out of all proportion to the needs of the service, a pension system which recalls the days of Belshazzar and a museum of elderly gentlemen and smart female typewriters.

Truly our army is but the shadow of a skeleton, with a big gold-laced, well-feathered head, and a tail too feeble to wag.

RATES

10 Words—1 TIME	10 Cents
25 Words—1 TIME,	25 Cents
25 Words—2 TIMES,	38 Cents
25 Words—3 TIMES,	50 Cents
25 Words—6 TIMES,	75 Cents

LOCALS (Reading Type) 48 cts per inch (4 cents per line.)

LOCALS in Dark Type 60c per inch (5 cents per line.)

REVIEW WANT ADVTS.

The Review want advertisements are read by thousands, for people want what they want when they want it.

If you need help,—Servants, hands, or workmen try the Review want ad columns.

If you have anything to sell, from a pickaxe to an Auto, use the Review want ad columns.

If you have lost anything try a want ad in the Review and almost certainly you will recover the lost article. If you want an owner for anything found a Review want ad will bring the owner to light.

One Cent Per Word

Advertisements under this head 1c per word

Advertisers, if they prefer, may use as many as 25 words at the rate of 25c for one insertion, 38c for two insertions, and 50c for three insertions.

Wanted

WANTED

BRICKLAYERS. APPLY CANADIAN LEONARD CONSTRUCTION CO. d35-6t

WANTED

TWO FIRST-CLASS SEWING GIRLS. Apply to Miss Hazard, at 238½ Simcoe St. by Thursday.

WANTED

LABORERS, carpenters, cement finishers and teams. Apply CANADIAN LEONARD CONSTRUCTION CO., Limited, at Quaker Oats Plant. 6d

MEN WANTED

FIFTY MEN WANTED FOR ALL KINDS OF work. Apply to Geo. Chalmers, at Grand Hotel or 587 Homewood Ave. tf

For Sale or To Rent

PRIVATE SALE

HOUSEHOLD FURNITURE, 9-11 a.m., 2-8:30 p.m. 319 Stewart-st, corner Charlotte. 3d

TO RENT

NO. 40 ROBINSON ST., 7 ROOMS, Hot Water heating, modern conveniences. Apply — 50 Robinson Street. 4d

TO RENT

FURNISHED COTTAGE, CHEMONG PARK. $40 month, $75 season. Apply Mrs. Young, 305 Stewart Street. tf

HOUSE FOR SALE

270 Reid Street, white brick, stone foundation. 10 rooms, bath, good cellar. Excellent location. Lot 40x114. Small garden in rear.

TO RENT

Convenient and comfortable sets of rooms, with all modern improvements. In the Lundy Block, George Street.

Rooms suitable for young men taking meals out.

Also offices now occupied by J. J. Lundy over Denniston, Peck & Kerr's, Water Street. Possession given August 1st.

Several Dwelling Houses for rental.

Apply to — D. J. LUNDY, Over Dennistoun, Peck and Kerr's Office, Water Street.

Money to Loan

Any amount from $1.00 up to $50.00, on Watches, Clocks Jewelry, Musical Instruments and Personal Effects. If you are in need of a small loan call on us. Terms reasonable. Strictly confidential.

SNOWDEN & MURPHY PAWN BROKERS, 206 CHARLOTTE ST.

WE SELL Anything you want

WE BUY Anything you have to sell.

JAY'S STORES 390 Aylmer St Peterborough Phone 623.

EGGS

For Sale in Any Quantities

COLDSTORAGE

In Full Operation

SATISFACTION GUARANTEED

W. SCOTT CO'Y Both 'Phones 264

R & O Richelieu Ontario Nav Co

SHOOTING THE RAPIDS TO MONTREAL

Steamers "Toronto" and "Kingston" leave Toronto at 3 p.m. daily. Special rates from Toronto to Thousand Islands and return $12 50

Montreal and return	24.50
Quebec and return	33 50
Saguenay and return	46.50

Meals and berth are included on above rate.

Steamer "Belleville"

Leaves Toronto at 7.30 p.m. every Tuesday for Bay of Quinte, Montreal and intermediate ports.

Special rates for single and return tickets including meals and berth.

For folders, rates etc., apply to W. Bunton or W. McIlroy, Peterborough, or write H. FOSTER CHAFFEE, A.G.P.A., Toronto Ontario.

GRAND TRUNK RAILWAY SYSTEM

Low Rates —TO— TORONTO From Peterborough

ACCOUNT OF CANADIAN NATIONAL EXHIBITION

$2.30 RETURN AUGUST 27th to SEPTEMBER 10th.

$1.80 RETURN AUGUST 30th, SEPTEMBER 1, 6 and 8.

Return Limit Tuesday, Sept. 13th, 1910.

Special train service from all principal points on certain dates.

SAILINGS OF PASSENGER STEAMERS

From Sarnia to Soo, Port Arthur and Duluth every Monday, Wednesday and Saturday at 3.30 p.m., the Wednesday and Saturday steamers going through to Duluth.

Sailings from Collingwood 1.30 p.m. and Owen Sound 11.30 p.m., Mondays, Wednesdays and Saturdays, for Soo and Georgian Bay Ports.

Sailings from Penetang 3 15 p.m. to Parry Sound and way ports daily except Sunday.

Secure tickets and full information from:—

W. BUNTON City Agent F. SANDY Depot Agent

CANADIAN PACIFIC RAILWAY

CANADIAN NATIONAL EXHIBITION TORONTO

Return Rates From Peterborough

$2.30 DAILY Aug. 27 to Sep. 10

$1.80 Aug. 30th Sept. 1, 6 & 8th

All tickets good for return until Sept. 13

ASK FOR OFFICIAL PROGRAMME

Contains list of daily events at Fair. Special rates and train service from all stations.

W. McILROY, Agent.

CANADIAN NORTHERN RAILWAY

Want 6,000 FARM LABORERS

EXCURSIONS FROM ONTARIO

From all stations, Kingston, Renfrew and West ....

August 12th and 16th

Fare $10.00

To Winnipeg — FREE DISTRIBUTION west of Winnipeg up to Regina, Saskatoon, Warman and Swan River.

The best crops are along the Canadian Northern Lines

For Tickets and full information apply Nearest Grand Trunk Agent

Children's Aid Society

FOR THE CARE OF NEGLECTED AND ILL-TREATED CHILDREN.

Incorporated by Act of Legislature. Information required. Information kept strictly private.

CHILDREN FOR ADOPTION

GEO. COCHRANE, Agent and Asst. Sec. George St

Phone 1320

ORDER NOW

The STANDARD ANTHRACITE D. L. & W

SCRANTON COAL

$7.30 Per Ton

The Standard Anthracite at standard price. Builders' Supplies. British Columbia Shingles.

Hardwood $6.00 per cord. First class Mixed Wood $4.50 cord. Cutting and Splitting extra.

R. Hicks & Co 248 MURRAY STREET

Medical

DR. BUCHANAN

F.R.C.S., Edinb: M.R.C.S., Eng., L.R.C.P., Lon., Specialist Eye, Ear, Nose and Throat. Phone 519; 169 Charlotte St. Hours—9-11 a.m., 2-4 p.m., 7-8 p.m.

DR. G. C. LEACH

Late House Surgeon of Lakeside Hospital, Cleveland, Ohio; also of Cook County Hospital, Chicago. OFFICE—224 Hunter St., formerly occupied by Dr. Coughlin. Phone Bell 219. Special Attention to Diseases of Women

DR. JAS. V. GALLIVAN

Office cor. Hunter and Aylmer Sts. Late House Surgeon of St. John's Hospital, New York. Lic. University of New York. Telephone 668.

DR. E. A. HAMMOND

Late assistant Westminster Hospital, Brompton Hospital, National Heart Hospital, St. John's Skin Hospital, London, Eng. Also of Rotunda Maternity Hospital, Dublin. Special—Diseases of Heart, Skin and Stomach

Office—543 Water Street

Bell Phones, Office 463—House 1301

Osteopathy

DR. ASA G. WALMSLEY

Osteopathic Physician

Office over Canadian Bank of Commerce, Hunter Street entrance. Office Hours—9 to 12 a.m., 2 to 5 p.m. Evenings by appointment. Consultation free. Bell Phone 649

Legal

RUDDY & BURNHAM

Barristers, Solicitors, etc.

Offices, cor. George and Hunter Sts., Peterborough

Money to Loan.

Successors to George Edmison, K.C.

Robert Ruddy, K.C. J. H. Burnham

O'CONNELL & GORDON

BARRISTERS, SOLICITORS AND NOTARIES

Hunter Street, two doors west of Post Office.

Daniel O'Connell George N. Gordon

A. E. DIXON

Barrister, Solicitor, etc.

Office corner Hunter and George Sts., Peterboro. Entrance next to W. Madill's Drug Store.

R. E. WOOD

BARRISTER, SOLICITOR, Etc. Office removed from Bank of Commerce Building to 435 George street, recently occupied by E. B. Edwards. Money to Loan.

W. H. MOORE

BARRISTER, SOLICITOR, in the Supreme Court etc. Office—Hunter Street, first stairs west of Post Office.

HALL, HAYES & HALL

BARRISTERS, SOLICITORS and NOTARIES PUBLIC, Hunter Street, Peterborough, next the English Church. Money to Loan at the lowest rates of interest.

H. H. D. Hall. Louis M. Hayes, K.C. B. C. Hall.

HALL, MEDD & DAVIDSON

(Successors to Stratton & Hall)

BARRISTERS, SOLICITORS, Etc., Peterborough Ont. Office—Corner of Hunter and Water Sts., over Bank of Commerce.

R. R. Hall, M.P. S. T. Medd W. S. Davidson

DENNISTOUN, PECK & KERR

BARRISTERS, SOLICITORS, NOTARIES

415 Water Street, Peterborough

Mones to loan at lowest currant rates of interest. Easy terms of repayment.

E. A. Peck F. D. Kerr R. M. Dennistoun

Money

BENNET & GOODWILL

BARRISTERS, SOLICITORS, Etc., 375 Water St., Peterborough. Telephone No. 191.

Money at Current Rates, Upon Easy Terms.

J. W. Bennet E. L. Goodwill

Money to Loan

at lowest current rates

— ON —

FARM, TOWN OR VILLAGE PROPERTY ON EASIEST TERMS OF REPAYMENT

HALL, MEDD & DAVIDSON

Successors to Stratton & Hall

BARRISTERS. Office—corner of Hunter and Water Streets over Bank of Commerce

The TORONTO SAVINGS and LOAN COMPANY

Paid up Capital - -	$1,000,000.00
Reserve Fund - - - -	680,000.00

Savings Department

3½% Interest paid four times a year on deposits of One Dollar and upwards. Interest accrues from date of Deposit to date of withdrawal.

Depositors are afforded every facility afforded by modern methods of Banking.

Security Afforded Depositors

Total Assets of the Company, December 31st, 1909 - -	$3,120,201,18
Liabilities to the Public - -	1,368,771,88
Surplus - - - -	$751,429.30

HEAD OFFICES: 437 George Street., Peterborough

Office Hours: 9 a.m. to 4 p.m. Saturdays - 9 a.m. to 5 p.m.

W. G. MORROW Managing Director

IF YOU THINK OF PUTTING VERANDAH CURTAINS OR AWNINGS of your house we will be pleased to give you an estimate for the work.

Verandah Furniture, Hammocks, Etc.

J. J. Turner & Sons George Street.

BE PREPARED!

Before misfortune happens by having your LIFE and PROPERTY insured.

We issue policies covering:—

Life, Fire, Accident and Sickness, Plate Glass, Marine, Tourists, Motor Boat, Burglarly, Liability, Automobile and Live Stock Risks.

For Full Particulars on any of the above lines call at—

W. H. HILL'S
GENERAL INSURANCE AGENCY
159 Hunter Street.
Phone 14, Bell or Machine
ESTABLISHED 1883.

The Lure of the Mask

By HAROLD MAC GRATH

Copyright, 1908, by the Bobbs-Merrill Co.

The Italian played like an old hand, a number once in awhile, but making it a point to stake on the colors. Red began to repeat itself. He doubled and doubled. On the sixth consecutive turn he played the maximum of 12,000 francs and won. The diplomat touched him on the arm significantly, but the player shook his head. Ten minutes later he had won 40,000 francs. Again he refused to leave his chair.

"If he stays now," said Hillard, "he will lose it all. His friend is right."

"Forty thousand francs, $8,000!" murmured Merrihew sadly. Why couldn't he have luck like this?

Hillard was a true prophet. There came a change in the smile of fortune. The game jumped from color to color, seldom repeating, with zero making itself conspicuous. The man with the scar played on, but he began to lose—small sums at first, then larger till finally he was down to his original stake. The scar grew livid. He waited five turns of the wheel, then placed his stake on the second dozen. He lost. He rose from his chair scowling. His eye chanced to meet Hillard's, and their glances held for a moment.

"Fool!" said Merrihew in an undertone as the man strolled leisurely past them. "Eight thousand, and not content to quit!"

Meanwhile the trolleys from Nice and Mentone had poured into Monte Carlo their usual burdens of pleasure seekers. On one of the cars from Nice there had arrived two women, both veiled and simply gowned. They seldom addressed each other and never spoke to any one else. Doubtless they were some sober married women out for a lark. Upon leaving the car they did not at once go into the casino, but directed their steps toward the terraces, for the band was playing. They sat in the shadow of the statue of Massenet, and near by the rasp of a cricket broke in upon the music. When the music stopped they linked arms and sauntered up and down the wide sweep of stone, mutually interested in the crowds. Once as they passed behind a bench the better to view the palaces of the prince they heard the voices of two men.

As they went on the women heard something about "those bad cigars." The men were Americans evidently. It was only an inconsequent incident, and a moment later both had forgotten it.

"At which table shall I make the stake, Kitty?"

"The center. There is always a crush there, and we shall not be noticed."

"I do not agree with you there. However, it shall be the center table. What would you do, Kitty, if I should break the bank?"

"Die of excitement!" truthfully.

"You will live through this event then." With a light, careless laugh La Signorina pressed her way to the table.

She lost steadily from the start. She gave no sign, however, that her forces were in full retreat from the enemy. She played on, and the hand which placed the bets was steady. And when the gold was all gone she opened her empty hands expressively and shrugged. She was beaten.

Behind the chair of the banker, opposite, stood the Italian. The scowl still marred his forehead. When the woman in the veil spread out her hands he started. There was something familiar in that gesture. And then the woman saw him. For the briefest moment her form stiffened.

"Kitty," La Signorina whispered, "let us go out to the atrium. I am tired."

They left the hall leisurely and found a vacant settle in the atrium.

"How cold your hands are!" exclaimed Kitty.

"Kitty, I am a fool, a fool! I have unwittingly put my head in the lion's mouth. If I had not reached this seat in time I should have fallen. I would willingly give all my rings if at this moment I could run across the hall and out into the open!"

"Merciful heaven! Why, what is the matter? What has happened?"

"I cannot explain to you."

"Was it some one you saw in there?"

"Silence, and sit perfectly still!"

A man in evening dress came out into the atrium, lighting a cigarette. At the sight of him both women were startled.

"It is Mr. Hillard, Mr. Merrihew's friend!" Kitty would have risen, but the other's strong hand restrained her.

"Kitty, remember your promise."

"Is he the man?"

"No, no! Only I have said that we must not meet him. It might do him incalculable harm. Harm!" La Signorina repeated. "Do you understand?"

Hillard blew outward a few pale rings of smoke and circled the atrium with an indolent glance which stopped as it rested upon the two veiled women. A certain curiosity impelled him toward them, and he sank on the settle with perhaps half a dozen spans of the hand between. He observed the women frankly. Not a single whisp of hair escaped the veils, not a line of any feature could be traced, and yet the tint of flesh shone dimly behind the silken bands of crape. He nodded.

The veils did not move.

"Fortune favors the brave, but rarely the foolish."

There was no response, but the small shoe of the woman nearest began to beat the floor ever so lightly. Hillard was chagrined.

Thereupon he bowed and sought another seat. The women hurried to the lobby. He would have given them no further thought had not the Italian with the scar appeared, eyed the retreating figures doubtfully and then started after them. That he did not know them Hillard was reasonably certain. He assumed that the Italian saw a possible flirtation. He rose quickly and followed.

The four departed from the casino and crossed toward the Hotel de Paris, the women in the lead. As yet they had not observed that they were being followed. The car stops at this turn. As the women came to a stand one of them saw the approaching men. Instantly she fled up the street. The other hesitated, then pursued her companion. Whatever doubts the Italian

"A lady? Grace of Mary, that is droll!"

might have entertained, this flight dissipated then. He knew now—he knew! With a sharp cry of exultation he broke into a run. So did Hillard. People turned and stared, but none sought to intercept any of the runners. In Monte Carlo there are many strange scenes, and the knight errant often finds that his bump of caution has suddenly developed. And there were no police about; they were on the casino terraces or strolling through the gardens.

Past the park the quartet ran. Then came a stretch of darkness between one electric lamp and another. And then, as if whisked away by magic, the foremost woman disappeared. The other halted, breathless. She started again, but too late. The Italian caught her roughly and quickly tore aside the veil.

"Kitty Killigrew!" Hillard cried.

He sprang forward and grasped the Italian by the shoulders. The Italian struck out savagely, but Hillard seized his arm. Each man could hear the breathing of the other, quick and deep.

"You meddling dog!" gasped Hillard.

"Take care lest the dog bite, signor. Release my arm and stand aside!"

"Presently. Now, that way is yours," said Hillard, pointing.

"Are you certain?" the Italian hissed.

"So certain that if you do not obey me I shall call the police."

"I should like nothing better," replied the Italian, with a coolness which dumfounded Hillard.

"Do you know these ladies?"

"Do you?" insolently.

"My knowing them does not matter. But it is any gentleman's concern when a man gives pursuit to a lady who does not wish to meet him."

"A lady? Grace of Mary, that is droll!"

Hillard released the imprisoned arm. There was a patent raillery, a quizzical insolence which convinced Hillard that the Italian had not given chase out of an idle purpose.

"We shall meet again," the Italian said softly.

"I hope not," replied Hillard frankly. "However, you may find me at the Hotel de Londres."

The Italian laughed again. "You understand the language well," debatingly.

"And the people too." Hillard had no desire to pass the time of day with his opponent.

"Well, I have said that we shall meet again, and it must be so."

"And your hat, as well as mine, is still in the casino. The night is cold."

The Italian permitted his glance to wander over Hillard critically. He swung round on his heel and walked rapidly down the street. Hillard turned to reassure Kitty. Kitty had vanished!

CHAPTER XIII.

MANY NAPOLEONS.

MERRIHEW sighed with perfect content. The pretty woman sitting opposite smiled at him tenderly, and he smiled back abstractedly, as a man sometimes will when his mind tries to gather in comprehensively a thought and a picture which are totally different. Before him in neat little lustrous stacks stood 7,000 francs in gold, 350 effigies of "Napoleon the Little"—7,000 francs, $1,400, more than half the sum of his letter of credit!

He counted off ten coins and placed them on the second dozen. The ball rolled into No. 23. He leaned back again with a second sigh, and the pretty woman smiled a second smile, and the wooden rake pushed the beautiful gold over to him. He was playing a system, one bet in every three turns of the wheel in stakes of $40 and [illegible]. [illegible] and then, but the next play he doubled and retrieved. Oh, the American Comic Opera company should be well taken care of! Two more bets and then he would pocket his winnings and go. [illegible] 40 francs on No. 26 and 400 on black, leaned upon his elbows and studied the pretty woman, who smiled. If she spoke English—he scribbled the question on a scrap of paper and pushed it across the table, blushing a little as he did so. She read it, or at least she tried to read it, and shook her head with the air of one deeply puzzled. He sighed again, reflecting that there might have been a pleasant adventure had he only understood French.

Twenty-six, black and even!

Merrihew slid back his chair and rose. He swept up the gold by the handful and poured it into his pockets, casually and unconcernedly, as if this was an everyday affair and of minor importance. But as a matter of fact his heart was beating fast, and there was a wild desire in his throat to yell with delight. Eighteen hundred dollars, 9,000 francs! A merry music they made in his pockets—jingle, jingle, jingle! And then he saw Hillard coming across the hall. Instantly he forced the joy from his face and eyes and dropped his chin in his collar. He became in that moment the picture of desolation.

"Is it all over?" asked Hillard gravely.

"All over!" monotonously.

"Come over to the cafe, then. I've something important to tell you."

"Found them?" with rousing interest.

"I shall tell you only when we get out of this place. Come."

Hillard put out a friendly hand.

"I am sorry, boy. I wanted you to win something. Cheer up! We'll shake the dust of this place in the morning."

"Oh, for a vacant lot and a good old whooper-up! Feel!" cried Merrihew, touching his side pockets.

"What is it?" asked Hillard.

"What is it? It is 450 napoleons!"

"What?" sharply, even doubtfully.

"That's what! Eighteen hundred dollars! My system will have no funeral tonight."

He caught Hillard by the sleeve and fairly ran him over to the cafe.

"Nearly two thousand!" murmured Hillard. "Well, of all the luck!"

To be continued.

CARTER'S LITTLE LIVER PILLS.

CURE

Sick Headache and relieve all the troubles incident to a bilious state of the system, such as Dizziness, Nausea, Drowsiness, Distress after eating, Pain in the Side, &c. While their most remarkable success has been shown in curing

SICK

Headache, yet Carter's Little Liver Pills are equally valuable in Constipation, curing and preventing this annoying complaint, while they also correct all disorders of the stomach, stimulate the liver and regulate the bowels. Even if they only cured

HEAD

Ache they would be almost priceless to those who suffer from this distressing complaint; but fortunately their goodness does not end here, and those who once try them will find these little pills valuable in so many ways that they will not be willing to do without them. But after all sick head

ACHE

Is the bane of so many lives that here is where we make our great boast. Our pills cure it while others do not.

Carter's Little Liver Pills are very small and very easy to take. One or two pills make a dose. They are strictly vegetable and do not gripe or purge, but by their gentle action please all who use them.

CARTER MEDICINE CO., NEW YORK.

Small Pill. Small Dose. Small Price.

Six

minutes is all the time required for brewing Red Rose Tea; and the result is a beverage of matchless flavor and satisfying strength. The verdict of your family will be that

RED ROSE TEA "is good tea"

NEVER SOLD IN BULK

Your Grocer Will Recommend It 86

Cook's Cotton Root Compound.

The great Uterine Tonic, and only safe effectual Monthly Regulator on which women can depend. Sold in three degrees of strength—No. 1, $1; No. 2, 10 degrees stronger, $3; No. 3, for special cases, $5 per box. Sold by all druggists, or sent prepaid on receipt of price. Free pamphlet. Address: THE COOK MEDICINE CO., TORONTO, ONT. (formerly Windsor)

LUCKY SHORT MAN

Halifax Herald.

Many a man of short stature is long on brains.

Many a man of short stature is broad in his views.

Many a man of short stature is high on the road to riches.

Many a man of short stature is way up in happiness.

In fact, there are many distinct advantages in being short of stature, tall men to the contrary notwithstanding.

For example, if you are short of stature—

You don't run against the low awning rods of some stores.

You don't have to keep step all by your lonesome.

You don't attract attention by your height.

You can stand in the front row without causing a riot.

You can sit down to a table without interfering with the feet of other people.

You can avoid hitting chandeliers.

You can usually reach the lady's pocketbook before she picks it up.

You don't interfere with the view of the theatregoer in back of you.

You can be a poet and pass for a blacksmith.

You can say your tall friends remind you of matches, toothpicks, sphaggetti, etc.

You can buy ready-made clothes, fit into the barber's chair, keep your seat in the car because the strap is too high for you, etc.

LAKEFIELD NEWS

Special to the Review.

Lakefield, Aug. 15.—Miss Smith, of Lakehurst, is the guest of Miss E. Girven.

Master Perry Edward, of Lakefield, was visiting in the vicinity of Buckhorn.

Mr. W. W. Leonard, of Lakefield, had the misfortune to fall and sprain his ankle badly.

Miss Irene Madill, of Lakefield, is the guest of Miss Dorothy Sherin, at their cottage at Karwartha lakes.

Master Wilbert Tirise, of Peterborough, is the guest of his aunt, Mrs. W. M. Edwards.

Mr. and Mrs. F. Erskin and Miss Jean and Master Frank, of Lakefield, spent Sunday in Keene.

Miss Mina Edwards, of Lakefield, is the guest of her cousin, Miss Mable Brown, Chemong Park.

GRAND TRUNK RAILWAY SYSTEM
RAILWAY TIME TABLE

	Arrive.	Depart
Lindsay, Orillia, Midland, Gravenhurst, North Bay, Stouffville and Toronto	11.40 a.m. / 9.00 p.m.	8.25 a.m / 5.35 p.m
Port Hope, Toronto, London, Detroit, Chicago & West, Niagara Falls, Buffalo, Cobourg, Montreal and East	8.25 a.m. / 5.30 p.m.	11.40 a.m / 9.00 p.m.
Toronto, Lindsay, Stouville, Uxbridge and Markham	10.15 p.m.	7.10 a.m.
Lindsay Local	8.15 a.m.	9.10 p.m
Hastings, Campbellford, Madoc, Belleville, Kingston, Montreal and East	8.10 a.m. / 8.55 p.m.	8.30 a.m / 1.40 p.m
Lakefield	9.50 a.m. / 5.15 p.m.	8.35 a.m / 11.55 p.m
New addition in Lakefield service for summer, Mondays only, special train from Lakefield arrive	7.00 a.m.	

CANADIAN PACIFIC RAILWAY

To Peterboro' Going East,
11.28 a. m., Norwood, Havelock, Ottawa, Montreal
7.42 p. m., Indian River, Norwood, Havelock, Tweed.
12.31 a. m. midnight, Havelock, Tweed, Smith's Falls, Montreal, Quebec, Portland, Boston and New England points. Ottawa express, Norwood, Havelock, Ivanhoe, Tweed, Smith's Falls, Carleton Jct., Ottawa.

To Peterboro' Going West,
9.26 a. m. for Toronto, Hamilton, Brantford New York, Woodstock, St. Thomas, Chicago, etc.
7.47 a. m. for Cavanville, Manvers, Pontypool Burkton, etc.,
4.38 p. m. Pontypool, Lindsay, Toronto, Hamilton, Galt, Woodstock, London, Detroit Chicago, also Fort William, Winnipeg and all points in North West Canada.

ARE YOU INTERESTED

In the purchase sale or exchange of Real Estate of any kind? If so, IT WILL PAY YOU to see A. BROWN & COMPANY. We have been very successful in arranging suitable exchanges for our clients; sometimes you may want a larger or smaller property, or in a different part of the city; a city property for a farm, and a very suitable exchange can be arranged. Come in and talk your wants over with us. Our eleven year's experience is at your service.

A. Brown & Co
396 Water Street. Phone 126

ADVERTISE IN THE REVIEW.

The Latest Coiffure
For The Ladies

If you want to wear your hair in the latest style you will need the following :—

TURBANS
in several sizes, 25c, 35c, 50c each

TURBAN BRAIDS
the very newest, all shades to match the hair for 80c and $1.00.

LARGE HAIR NETS from 5c to 25c
LARGE PINS in Amber Shells.

CALL AND SEE OUR NEW SHIPMENT OF HAIR ACCESSORIES

MRS. M. J. BYRNE
424 GEORGE ST PHONE 228

EAST CITY
COAL AND WOOD
YARD

MAIN OFFICE—111 Hunter Street East
Phone 96

All sizes of the best mined coal delivered promptly to all parts of the city. Terms, Strictly Cash.

$7.30 Per Ton for August

We have installed a saw and splitting machine and are prepared to cut and split wood in any desired length. Best prices.

WEIR & O'BRIEN
ARCH WEIR JAMES O'BRIEN

Auto Tires Repaired

Try our new electric process of vulcanizing, makes an invisible repair.

SATISFACTION GUARANTEED.

MILLARD'S BICYCLE SHOP
Metherel's Old Stand, Hunter St., near Aylmer St. Phone 1256.

COAL RESULTS

We sell the very best quality of hard coal, as good as we know how to buy.

¶ Are you getting results from the you are now using? Are you sure it is good? Are you burning it the right way?

¶ There is a deal of difference in how you handle the range or furnace. Our long experience tells us that fact and we are ready to advise any in doubt as to the best way to make use of coal as fuel.

$7.30 Per Ton

THE PETERBORO FUEL & CARTAGE CO
LIMITED
162 Charlotte-St. Telephones—(Bell 261, 270, (Machine)—270.
134 Alymer-St. Tel. Bell 302.

DOMINION
CHINESE CAFE

Best meals in the city. If you are going out for dinner or evening lunch, don't forget to call

325 GEORGE STREET
Ice Cream and Drinks.

LUMBER

And builders' materials of all kinds—Shingles, Scantlings, Joist and Bill Stuff—Mouldings, Casings and Base and all kinds of finish. Boxes and Box Shooks.

ALF. McDONALD ESTATE
Point St. Charles Mills

AUGUST FURNITURE BARGAINS

Money Saved to Buyers This Month

We have big bargains in every line and the early buyers get first choice. COME EARLY.

Sideboards and Buffets from.................. $13.50 to $60.00
Dressers from.................. $ 6.75 to $35.00
Cheffoniers.................. $13.50, $19.00, $22.00
Worth 25 per cent. more.

Verandah Chairs are all offered at factory prices,

Collapsible Go-Carts, the best in the market — All reduced.

Don't Delay—Come and get first Choice

CLEGG'S FURNITURE STORE 427 GEORGE-ST. TELEPHONE 79

ONE OF OUR 40 REMEDIES

NUGENT'S HEALTH SALINE

A refreshing and invigorating beverage, especially adapted for those suffering from an attack of Biliousness or Sick Headache.

It is also a soothing, purifying, and a most refreshing summer drink.

25c A LARGE BOTTLE

Manufactured and sold only by

The Nugent Drug Co.

386 George Street.

Your Holiday Snapshots Enlarged

Work guaranteed first-class.—Enlargement made from your best pictures, for any size frame.

Louis Mendel

374½ GEORGE STREET

THE ONLY STUDIO ON GEORGE STREET

"The Palace Grocery"

Tourists' Supplies

You may step into our Grocery Store to-day or to-morrow and fill your basket with table supplies in every delicacy which you may call for.

New Niceties and Novelties

Tourists, Cottagers and Pic-Nickers

GRAHAM & CO.

293 GEORGE ST.

Lundy's New Block, Nearly Opposite Opera House. — — — Phone 485.

Amateur Photographers

We place at your disposal years of experience in matters photographic.

Let us show you what your exposures are capable of yielding when properly handled, and remember, if your pictures are too small we can enlarge to any size from a good film.

THE ROY STUDIO

140½ Hunter Street

Always Get Roy's Famous Souvenir Post Cards

Chinese students to the number of 78 are to enter schools and universities of the U.S. during the coming fall.

GRAND OPERA HOUSE

J. J. Turner & Sons, Owners and Managers

TO-NIGHT! TO-NIGHT!

and every night at 7:30 and 9:00 p.m., and Matinees Mondays, Wednesdays and Saturdays at 2.30 and 4.00 p.m.

Prices Orchestra Seats; Ground Floor 10c, Dress Circle and Balcony 5c

Complete change of program to-day. High Class and Refined Vaudeville and the largest and very best Moving Pictures, and a first class Orchestra

B. ROBERNEE
The Great Roman Ring Artist

BOB BIXBY
The Great Quaint Comedian

J. H. WERDEIN
The great Bird Whistler and Imitator.

SELECTIONS BY THE GRAND ORCHESTRA

The Grand Opera House is the most comfortable place in the City to spend an hour and see the best Moving Pictures and first class Vaudeville and listen to a first class orchestra. Try it. Remember the matinees Mondays, Wednesdays and Saturdays at 2.30 and 4.00 p.m.

"A Home Without Pictures

Is as a house without windows."—Ruskin.

You are cordially invited to visit our Art Gallery at any time.

Bring in your pictures to be framed. Big variety of mouldings and lowest prices consistent with quality.

PILLSWORTH'S
Picture and Art Store
345 George-st.

HAD HIS THIGH
(Fell Off Load of Hay)
BONE BROKEN

Mr. Jackson, of Jackson's Corners, Otonabee, was brought to the Nicholls Hospital yesterday, suffering from a broken thigh.

The unfortunate man, while driving a load of grain somehow was jolted off, with the above mentioned result.

Belleghem's private ambulance conveyed him to the hospital. It is a drive of about six miles. Mr. Jackson is a middle aged man.

KID GLOVES

T. C. Elliot opens, this Fall, one of the largest Kid Glove Departments in Peterborough. All the best makes are shown — all shades

AN EXCURSION FROM BELLEVILLE

Peterborough was again the source of attraction to-day for a large number of visitors, about six hundred arriving here at 10.40 this morning.

The excursion on which they came was under the auspices of the Ottawa street Sunday school of Belleville. Many people, however, from Napanee, Stirling and other places along the route took advantage of the opportunity of coming to Peterborough, so that the nine coaches of the train were filled to their limit on arriving at Peretborough.

The visitors were given an opportunity of experiencing the sensation of going over the lift lock, the steamer Water Lily carrying quite a number of the curious.

THE BEST OF THE SEASON

If you wish to thoroughly enjoy yourself, take in the Union Sunday Schools' Excursion, of Peterborough to Kingston and The Thousand Islands on Saturday, August 27th. Special train leave G. T. R. station 6, a.m. Salvation Army Band will accompany the excursionists. Special train leaves Kingston 10:00 p.m., but tickets are good to return until Monday [illegible] Fare, adults $2.10; children $1.05. Tickets may be procured from up-town G T. R. Tickets Office, The Examiner Office, or delivered if ordered through telephone No. 1201.

Wm. Pilfrey, farmer, of Strathroy, shot himself in the breast Friday, but will recover.

OBITUARY

MRS. JOHANNA GUERIN.

Johanna Guerin, aged seventy-seven years, died at St. Joseph's Hospital last evening after a lingering illness. Her home was in Indian River. Her husband died some years ago. A large family consisting of eight sons and one daughter are left to mourn her loss. They are Michael and Dennis of East City; James, Maurice and William, of Douro; Martin and John, of Minnesota; Frank, of the city, and Mrs. H. Stratton.

The funeral will take place from the family residence, Indian River, at nine o'clock, Thursday and proceed to St. Mary's cemetery, Douro.

WHO'S HERE AND AWAY

Mr. Herb Hamilton spent Sunday in the city.

Dr. and Mrs. Maybe, of Odessa, are in the city.

Miss Mary Gall, of Keene, is in the city to-day.

Mr. W. E. Smith, of Omaha, is at the National.

Mr. Owen Hoey, of Campbellford, is at the National.

Mr. and Mrs. J. Storms, of Wilton, are in the city.

Mr. M. Duggan has returned from a trip to Cobourg.

Mr. and Mrs. Stover, of Wilton, are in the city to-day.

Mr. Ross Little, of Detroit, is visiting friends here.

Father Phelan arrived home last night from Young's Point.

Mr. and Mrs. M. W. Lyle came down from Stony Lake last night.

Mr. A. Wilson, of Moosejaw, Sask., is registered at the National.

Mr. Arthur Elliott left this week for Stony Lake to spend his vacation.

Mr. Carl Pickard, formerly of Turnbull's, and now of Windsor, Ont., is in the city.

Mr. W. C. Austin and family, who have been summering at Chemong, have returned home.

Mr. Arthur Hall returned home yesterday after spending a pleasant vacation at Stony Lake.

Mrs. Thackery, of Roseneath, is the guest of her son, Mr. W. M. Thackery, Harvey street.

Mr. H. M. Gilchrist, secretary of the Y.M.C.A., arrived home last night after a pleasant vacation at Peninsula Lake, Muskoka.

Mr. Herbert Morphet and family, who have been spending the summer at their cottage, Chemong, are home again.

Miss Gertrude Yenney has accepted a position as school teacher, her school being situated just outside of Lakefield.

Mr. and Mrs. Connal of Thurlow, Ont., are the guests of friends here.

Mr. and Mrs. Treverton, of Belleville, are visiting friends here.

Mr. Frank Austin, a graduate of the Normal School, who last year taught the school on the Chemong road, has this year accepted the position of teacher at South Hastings.

Mr. L. S. Edney and daughter, Olive, of 742 George street, who have been visiting with friends in Ottawa for the past two weeks, returned [illegible] and report having had a very enjoyable vacation in the capital city.

Mr. Lorne Cunningham, Socialist organizer, [illegible] at Berlin, is at the National for a couple of days. Mr. Cunningham addressed a meeting on the market square last evening, where he will also speak tonight.

G. M. Vance, K.C., of Shelburne, was in the city yesterday, accompanied by his wife and two daughters. While here they were the guests of W. H. Ruse, Babb's lane, Mrs. Ruse and Mrs. Vance were old school mates. Mr. Vance came from Millbrook originally, and was here playing golf.

Mr. Alexander Miller, formerly of Peterborough, but now of Lynn, Mass., is spending his holidays in town. Mr. Miller, holds a responsible position with the electrical works of that city. It is nine years since Mr. Miller left here and he is surprised to see the rapid strides that has been made here since he left.

Mr. and Mrs. Wm. R. Howson, of Norwood, Ont., announce the engagement of their daughter, Mary Elizabeth, to Laurie Benjamin Elliott, C. E., of Calgary, Alta. son of Mr. and Mrs. Alfred Elliott, of Dartmouth, Nova Scotia. The marriage will be solemnized in the Methodist church early in September.—Toronto Globe.

REAL ESTATE MEN HERE

Messrs. Meyers and Hoffman, representatives of a large and prosperous real estate and investment company with head offices in Calgary, Alta., arrived in the city last evening.

These two gentlemen are desirous of founding a real estate and investment agency in Peterborough and if they find conditions suitable for their project they will set up an office in the city.

They intend to specialize in Calgary, Camrose and Edson city property, Alberta wheat lands and British Columbia fruit lands.

The Meyer-Hoffman Company have large offices and branches in many cities in the United States, the principal one being in Chicago. They recently opened an office in Toronto. They handle a splendid line of property which is rapidly increasing in value.

Messrs. Meyer and Hoffman will be in the city for a few days.

MERRY HALF DAY SALE

Prices For Thursday Morning Are Put Extra Low---Sharp at 8.10 These go on Sale at the Prices Quoted Below:

$1.75 STEAMER RUGS $1.19

Another lot of these cheap Steamer Rugs—so useful as well as pretty. These rugs are 81x90 inches in size, they are made in Scotland and imported direct from the makers by us, in great variety of designs and colorings, just the thing for the cool autumn evenings; sold regular at $1.75. Merry Half Day Sale Price........ $1.19

— SEE WINDOW —

50 INCH CURTAIN NETS 22½c

For Thursday forenoon we have 10 pieces of Brussels Curtain Net to sell at a very great reduction from the regular price. Some are slightly soiled, but washes splendidly. Regularly priced at 50c yard. Merry Half Day Sale Price........ 22½c

25 Cent JABOT COLLARS 10c

Just in from New York — 3½ gross of new stylish Wash Collars and Jabots, in Dutch and Sailor Collars and sets, these were bought at very special price and are worth 20c and 25c, but will be put on sale for our Merry Half Day Sale, Thursday forenoon only at, each........ 10c

— SEE WINDOW —

$1.00 OUTING SHIRTS 55c

39 only Men's Outing Shirts, in plain colors, including blue, grey, cream and white, made of fine celular or silkine cloths, Empress brand, well made and fast colors, soft cuffs and collar attached, regular $1.00, Merry Half Day Sale Thursday forenoon........ 55c

—See Toggery Window—

EMBROI'ED BLOUSE FRONTS 15c

100 fancy allover embroidered Blouse Fronts in fifteen different designs and patterns, there is 5/8 yard in each piece, (enough for any blouse front) and would be worth in ordinary way 40c and 50c each. On Sale for our Thursday Morning Merry Half Day Sale at only, each........ 15c

—SEE WINDOW —

MONEY SAVERS FOR THE MERRY HALF DAY SALE

4 boxes 5c Hair Pins for	10c
Fine quality Envelopes	4c package
25c Fancy Hose, all colors	17c pair
3 tables of Wash Dresses at	Clearing Prices
50 Lawn Ends 40 in., per yard	11½c
3 Tables of Remnants (staples)	Clearing Prices

$5 & $4.50 SILK and MOREEN U'SKIRTS $2.69

In taking stock we find we have too many Underskirts at this price and intend to cut it in half Thursday morning. We want to sell at least 50% of these Underskirts by 12 o'clock, the lot comprises Moreens and Silks nearly all colors, great variety of styles, worth $4.50 and $5.00. Merry Half Day Sale Price........ $2.69

— SEE WINDOW —

HAVE YOU EVER USED THE WINDOWPHANIE

This is a film-like material which comes in rolls and is used instead of stained or leaded glass. It is very easily applied, is serviceable and is an exact representation of stained or leaded glass. Must be applied before cold weather begins.

$3.25 LACE CURTAINS $1.98

Here is a Lace Curtain buying opportunity for Thursday morning that is well worth while, just 15 pair of 60 inch two toned Lace Curtains in Nottingham weave finished with colbert edges 3½ yds long, our usual price $3.25. Merry Half Day Sale Price........ $1.98

— SEE WINDOW —

See our showing of New Fall Suits on the second floor — Natty New York Styles.

Cressman's Department Stores

New arrivals daily in the Home Furnishing Department—New Curtains, New Draperies—Third floor.

THE PETERBOROUGH PRIZE WINNERS AT COBOURG

The Peterborough prize winners at the Cobourg horse show yesterday yesterday were as follows;

Wm. Reid, third prize for district runabout; harness pacers over fifteen hands, Hon. J. R. Stratton, first prize; pony in harness, C. G. Graham, second prize; single harness horse, Hon. J. R. Stratton, first and third.

LAWN BOWLERS' EXCURSION

on Thursday, Aug. 18. Train leaves G.T.R. station at 1:10, arrives Cobourg 2:00 p.m. Returning, leaves Cobourg at 8 p.m., giving six hours to take in the horse show and sights of the town. This is the weekly half-holiday in Peterboro and everybody come. 4d

A Large Funeral

The funeral of the late Mrs. John Craig took place this afternoon to Little Lake cemetery and was largely attended by numerous friends of the deceased. About twenty-five rigs were in the cortege.

SUFFERED A SLIGHT INJURY

Mr. Toulger an employee of the C. G.E. suffered a slight accident while at work this morning having his arm painfully injured. He was taken to Nicholls Hospital where Dr. Young attended the injury.

High Salaries

Salaries in all lines are advancing but in none so rapidly as stenography. Young ladies graduating from the Peterborough Business College during the past year, started at from ten ($10) to fifteen dollars ($15) per week and several young lady graduates of a few years ago are receiving twelve hundred dollars ($1200) per annum, any young lady can master stenography in six months and Mr. Spotton personally guarantees all graduates positions within ten days of graduation. For young men, stenography is the key to success. A male graduate of two years ago is now receiving Two Thousand Five Hundred Dollars ($2500) per annum. Parents should teach their boys that which they will practice when they become men. The business world is asking for young people, who have a business education. Mr. Spotton's chain of colleges last year trained over sixteen hundred students at College and by home study. Any young person needing advice as to the advantage of a commercial training should write him.

FRENCH DRY CLEANNIG AND PRESSING

Old and new customers will find that they will have the same first class work and promptness as formerly, in either stores.

Contracts taken. We call for and deliver

TWO STORES:—

173 Simcoe St. - - Phone 669
204 Charlotte St. - - Phone 575.
Machine Phone 357.

ADAMS'

Clean-up Sale

— OF —

White and Colored WASH DRESSES

THURSDAY MORNING

We place on sale regardless of what they cost, 15 only white and colored Wash Dresses (one piece Princess styles) made of Gingham, Chambry and Persian Lawn, formerly sold at $3.50, $4.50, $5.00, $6.50. TAKE YOUR CHOICE

Thursday Morning For $2.98

DON'T MISS THIS DRESS SNAP

HARRY ADAMS

Veil Pins Hat Pins

Outing days are here and the necessity for Seasonable Jewellery becomes insistent.

Our Stock of Dainty **VEIL PINS, HAT PINS** and other little Pins of Gold for breezy Boating and Auto Drivers, is worthy of Inspection.

Schneider's
391 George Street, Peterborough

W. & A. Kingdon
PRACTICAL PAINTERS, PAPERHANGERS
DECORATORS, GILDERS, ETC.

ESTIMATES GIVEN.
All work guaranteed. First class and only the very best materials used.
Orders promptly excuted.
A share of your patronage is solicited.
Our aim to merit your recommendation.

Address — 762 Water Street

Grand Shooting Gallery
Opened this week over
THE SHOE SHINE PARLOR
3 Shots for 5c
At the Bullseyes. 2 Shots for 5c at the pipes.
Hit a Pipe and Get a Good Cigar.
WE CLEAN HATS.
YEOTES BROS.
37-339 —— George Street

INSURANCE AND REAL ESTATE
MIGHT & TAYLOR
Wish to inform the public that they have opened up a Real Estate and Insurance office at 376 Water-st
W. MIGHT, formerly 326 George-st.
A. TAYLOR, of the firm of Bell & Taylor.
376 Water-st. Phone 65

Real Estate
City and Farm Property for sale or to rent
MONEY TO LOAN.
C. BLEWETT, 332 George-st., Peterboro
Office Phone 1221, House Phone 566

DELICIOUS ICE CREAM
Ice Cream such as we make is really delicious this warm weather.
We go to the utmost care to secure the very surest ingredients to put into its making
The choicest of flavorings and richest of creams combined with years of experience result in a delightful product that cannot be excelled.
We're absolutely confident of ... we say and want you to make ...
Cool Parlour with three electric ceiling fans.
COLEMAN BROS.
462 George-St.

Melting Prices at STENSON'S RIDDANCE SALE

MEN'S OXFORDS, sold regularly at $4, $4.50 and $5. Riddance Sale Price only $2.98
MEN'S PATENT COLT BLUCHER BALS., sold regularly at $4 to $5. Riddance Sale $2.48
MEN'S INVICTUS SHOES, sold regularly at $5. Riddance Sale Price $3.48
WOMEN'S KID and PATENT COLT OXFORDS, sold regularly at $3.50 and $4.00 Riddance Sale Price $1.95
WOMEN'S DONGOLA and PATENT COLT OXFORDS, sold regular at $3.00, Riddance Sale Price $1.39
WOMEN'S DONGOLA OXFORDS, sold regularly at $1.75 and $2. Riddance Sale... 98c
Boys', Misses and Children's Shoes similarly reduced in price.
20% off all Trunks, Valises and Suit Cases.

J. T. STENSON & SONS
364 George Street
Telephone 73.

THE PLACE FOR FRUIT
Fresh shipment every day.
All in prime order.
NEW VEGETABLES
Cabbage, Cucumbers and all such like seasonable delicacies. We have them all fresh.
MINICOLA BROS.
WHOLESALE AND RETAIL
Hunter Street · Both Phones 337

Peterboro' Business College
Is a link in Canada's Greatest Chain of High Grade Colleges founded during the past twenty-six years. This chain is the largest trainers of young people in Canada and it is freely admitted that its graduates get the best positions. There is a reason; write for it. A diploma from the Commercial Educators' Association of Canada is a sure passport to success.
You may study partly at home at home and finish at the College.
Enter any day.
Fall Term Opens Aug. 29th
PETERBORO' BUSINESS COLLEGE
GEO. SPOTTON, Principal

CHILD SUICIDES

Dr. Creidenberg, who has been studying the question for a long time, is organizing an inquiry into the causes and possible prevention of child suicides, which have assumed such terrible proportions in Russia of late years, says a St. Petersburg despatch.

Some of the statistics are interesting. He says that reasons for suicides among children are exceedingly varied, ranging from an American duel to a lost knife or a broken saucer. In one year 436 children in the government's schools committed suicide. In most cases letters were left behind by the children, from which their reasons may be classed as follows:—

Twenty-four per cent. owing to nervous diseases; 22.3 per cent. for reasons too vaguely stated to enable classification; 21.8 per cent. trouble with teachers and fear for result of examinations; 15.2 per cent. family quarrels; 11 per cent. erotic reasons; various misunderstandings at home or in school, 5 per cent.

Amongst the boys, inherited maladies and erotic reasons take the first places; among the girls, trouble with teachers or parents.

Dr. Creidenberg also points out the strange relationship existing between the attitude of the government and the number of child suicides. Unfortunately he only gives the statistics for St. Petersburg. In 1903, before the revolution, there were 113 cases in this city; at the beginning 70, in 1905, during the revolts, 46; in 1906, when the government began to get the upper hand, 877; in 1907, when repressive measures were in full force, 151. The doctor thinks that reaction and child suicides go hand in hand.

THE CANADIAN LADY
For style, wear and comfort try "The Canadian Lady" Boot at $3.00, $3.50 and $4.00
T. C. Elliot, 392 George Street.

CITY NEWS ITEMS

Choice Dairy Butter

Dairy butter for sale at 23 cents per lb. Walter M. Roebuck, corner Water and Smith streets.

Pianos to Rent.

Pianos and organs rented from $1.00 per month up. Six months' rent allowed in case of purchase. The J. M. Greene Music Co., Limited, George st.

At St. Andrew's

Prayer service will be held at St. Andrew's to-night at eight o'clock. The Y.P.S. will meet immediately after service.

Boston Cafe

Have you tried our coffee? Well! Take it from us, its the best in town. Fresh pies every day like mother couldn't make. ... cod

S. A. Band Concert

The Salvation Army Band concert last evening was particularly well attended.

Bandmaster Peryer and his splendid company of musicians are deserving of great credit for the high-class music rendered.

The threatening rain had perhaps some influence in restraining even a larger number turning out to enjoy the concert and the rain which commencing to fall about the middle of the concert soon had a scattering effect on those who were in the park.

The selection, entitled "The Rock," introducing the famous hymn "Rock of Ages" was especially pleasing.

THURSDAY AFTERNOON EXCURSION

Steamer "Monarch" will leave Wolfe St. Wharf at 2 p.m. on Thursday, August 18th calling at Street Railway Wharf, Jubilee Point and Gore's Landing, returning in the evening. Return tickets 50 cents.

Hon. Rodolphe Lemieux leaves next week for England to discuss a plan for [illegible] of cable rates.

WON FORTUNE IN THE AIR

Paris, Aug. 17.—M. Leballnc to-day won the last and deciding stage in the world's greatest cross-country aeroplane race, 494 miles, completing the final stretch from Amiens to Issy, seventy miles sixteen minutes ahead of M. Auburn, the only other competitor in the race at the finish. Le Blanc, by his victory wins the $20,000 prize offered by Lemarlin and other prizes that bring the total up to $57,000. Leblanc covered the 494 miles in 11 hours and 56 minutes and Auburn is 13 hours and 27 minutes.

AN INTERESTING TALE OF THRILLING ACCIDENT

An interesting account of the disaster to the C.P.R. steamer, Princess May, on the night of August 4th, off the coast of Alaska, has been received from Miss Wynnie Dobbin, who was one of the passengers. The letter is written from a point of Sentinel Island, on which the people took refuge after leaving the vessel.

"I have had some wonderful experiences since I left home, but this is the most remarkable. Here we are on this island. Fortunately there is a lighthouse, but with no immediate prospect of getting off. Our boat, the Princess May, left Skagway about eight o'clock last night with a passenger list of seventy and a crew of fifty-seven. About twenty minutes to two this morning we were awakened by a noise and shaking of the vessel as if we had struck a rock. I jumped out of my berth and looked out of the window, but could not see anything but the faint light of the lighthouse in the distance. In a minute every one was moving and eagerly questioning each other as to the cause.

The next thing heard was four blasts from the whistle, which meant "All hands at stations," and the crew took their places and proceedsed to get the life boats ready. The stewards passed, looking into each berth and saying, "Get dressed and be ready to leave the ship at once. No baggage allowed."

Such a hurrying and feverish, aimless grabbing, in most cases for the nearest articles that could be stowed away on the person. I gathered what little things I could, and my ticket, money, and with my dress on over my night clothes, and a big cape on over all, I was ready. I found when finally I got on board the life boat that I had carefully secured both my camera and work bag. Within two minutes everyone was on deck and the life boats ready to receive their precious freight.

In our boat were eight ladies and four men to row. It was a sorry looking crowd that was landed, eventually on the rocks of the island. There were ten boats, so that in time every passenger was safely landed, and many were the prayers and expressions of thankfulness that no one was lost.

LITTLE LOST.

After the passengers were looked after the people of the ship began to bring across the baggage of the state room passengers. It is wonderful how well this was done. As no person had taken time to pack up the contents of one's grips, all were pretty well scattered around the state rooms. The boys packed everything they found in each person's room, and with the exception of one or two everyone found all their belongings intact when they finally recovered their suit cases.

GALLANT OFFICERS.

Not too much praise can be given the officers and men of the ship for the gallant and brave way in which they acted. Everything was most orderly, and the discipline was wonderful.

On Sentinel rock is a large lighthouse, which proved a blessing, for we have been made very comfortable. Hot coffee and biscuits were passed around, and we were finally made easy and warmed. It was now getting daylight and we could see where we were. The tide was out and we could not see what the cause of the accident was. The boat was high and dry on four sharp rocks with the bow high up and a big hole in the bottom. The wireless officer worked the wonderful wireless steadily from the time of the accident until eleven o'clock before he could get any answer. On account of the height of the mountains all around it has been difficult to send the messages. However, about eleven an answering signal was received from Sitka, where the Olympia, of the Pacific Coast service, is now heading. A little later we learned that the steamer Georgia is now on the way from Juneau. I do not think that I have ever put in such a long day. Everyone is feeling so shaken up by the accident, and it is the only subject for conversation. Some incidents occurred that looked, now the danger is over, very amusing. Each one has his little story of how he behaved when the affair happened, and there were surely some funny doings. Provisions were brought from the ship to the island, and at noon a substantial lunch, with hot tea and coffee was served, and everyone felt more comfortable.

AT LAST.

About five o'clock the Georgia was seen coming toward us. It did not take long for everyone to get ready to leave the island, and by six we were steaming away towards Juneau, where we were to await until a boat could be sent to take us on our way. At Juneau we were made comfortable at the hotels and everything was done by the officers of the Princess May to make our enforced stay more enjoyable. At Juneau we found Mr. Oliver, who had beeen a passenger on the up trip of the May, and who had made many friends on board. His home is in Douglas, where he has a large gold mining interests. On Saturday afternoon Mr. Oliver chartered the boat, "The Lone Fisherman," and took all the passengers over to Treadwill, where we were shown over the stamp mills and mines. These are the most famous and largest gold mines in the world, and are well worth seeing. The Treadwill mines are mostly run by English capital, and the stock is listed very high.

TRIP TO GLACIER.

On Saturday a trip to the famous Taku Glacier was organized. This is the largest glacier in the world and is truly a wonderful sight. On the way we passed through a flow of icebergs, such pretty ones, light blue, turquoise blue and the deepest navy. The glacier itself is immense and covers a very large area. We went very close to it and had an exceptional good view.

The Princess Beatrice is coming for us this morning from Prince Rupert and we continue our journey south. ... The officers and the crew of the Princess May have done everything that was possible for the comfort of the passengers, who certainly appreciated all their efforts. The Alaskan waters are difficult to navigate, and much of the danger is due to the hidden reefs, which are not visible at high tide. Every precaution is taken, though, and few accidents occur.

RECEPTION COMMITTEE COULD NOT SEE ITS WAY CLEAR TO ACT ON BOWLERS' REQUEST

A deputation from the Peterborough Lawn Bowling Club waited on the Legal Committee last night and requested that body to give the club a grant in connection with the entertainment of the Scotch bowlers on August 23rd.

Mr. Thos. Brightman acted as spokes man for the deputation and said that eighteen bowlers would be here. They were men of standing and it would be a good plan to use them as liberally as possible. If the city showed an interested attitude in the visitors it would give them a better impression of the town. He called attention to the fact that the bowling club had spent a lot of money in connection with their property and were still at a continually high expense.

The committee stated that they had had to refuse a grant to the master painters and Knights of Pythias on the occasions of those bodies conventions here and felt they could not do otherwise in regard to the bowlers' request. No action was taken therefore on the request.

WHAT THE BOARD OF WORKS DID AT ITS SESSION HELD LAST EVENING

No very large matters were taken up by the Board of Works at last night's meeting, but there was considerable detail for the Board to attend to. Ald. Hicks was in the chair.

A deputation which wanted a regulation sidewalk on Engleburn and Dale avenues, were assured of consideration of the request at the next council meeting. The engineer will report on the matter.

Ald. Morgan asked the experiment of oiling the recently improved stretch of Hunter street east, from the bridge to Mark street, be carried out. This will be done.

Water street, from McDonnel north and George, from Simcoe to Brock, will be given the crushed stone treatment.

The city solicitor was instructed to draw up an agreement with Mr. E. G. Patterson, respecting the laying of the C.G.E.'s water mains on Albert street.

The Fair directors were granted permission to put streamers on George and Hunter streets.

The request of Grafton & Co. for permission to put up an extended sign of seven feet will be dealt with at the Board's next meeting.

Mr. Ed. Finnie will be granted a cement crossing in front of his residence, 211 Barnardo avenue.

The chairman and engineer may dispose of the roller now in disuse (not the steam crusher) to Mr. Kells, of Millbrook, at what they may consider an advantageous price. Mr. Kells' offer of $125 is considered a little small.

Mr. James Brunswell, 1019 Water street, wants Mill street repaired. The street commissioner and engineer will report on the matter, and in the meantime the underbrush will be removed.

The chairman and city solicitor will see the G.N.W. regarding the removal of the company's poles.

Will Smith street be named with the name placed in the cement? The chairman asked the Board's idea on this, and they will give it their serious consideration.

The street commissioner was asked to devise a means of preventing the soil from coming down on Sheridan street.

The Peterborough Conservatory of Music
302 Hunter Street

Every branch of music taught from Kindergarten to Graduation. Faculty of 20 resident and visiting Teachers, including such well known artists as Henry J. Lautz, Vocal Master of the Toronto Conservatory of Music, Miss Lina D. Adamson, Violiniste, Toronto Conservatory of Music, Miss Laura Newman, late of Vienna, Austria, Piano.

Complete course in Piano, Organ, Vocal, Violin and other orchestral instruments

Pupils prepared for examination at the University of Toronto and for the Toronto Conservatory of Music. Special Classes in Theory.

RUPERT GLIDDON,
Musical Director

Don't miss seeing the best Moving Pictures in the city and the very best Vaudeville and listen the finest Orchestra at the Grand Opera House to-night and every night. Thursday a complete change Vaudeville and Moving Pictures. Prices 5 and 10 cents.

NOTICE

MILLINERY SCHOOL

A class in Millinery will be held at the Y.W.C.A., commencing Sept. 12 to 26th. All wishing to learn should avail themselves of this grand opportunity, for it may be your only chance of learning this way. It is the best and easiest way to learn. No time or money wasted. You can secure a good position after learning. Satisfaction guaranteed. Afternoon and night class. Complete course $10. All wishing to learn consult MISS GATES, Sept. 10th, at the Y.W.C.A.

Lakefield and Stoney Lake Route

Time Table—Season 1910

Steamers Stoney Lake, Empress and Islinder, until further notice will connect at Lakefield with all trains for Stoney Lake.

Read Down A.M.	P.M.	P.M.		Read Up P.M.	A.M.	P.M.
Lv. 9.15	1.15	6.15	Lakefield Ar	6.00	9.00	4.15
Ar. 9.45	1.45	6.45	Young's Point Lv	5.30	8.15	3.30
9.55	1.55	6.55	South Beach	5.20	8.05	3.00
10.30	2.45	7.45	McCracken's L	4.30	7.15	2.45
11.00	3.00	8.15	Juniper Island	4.00	7.00	2.30
Ar.	5.00	9.00	Breeze's	3.00	6.00	2.00
		9.30	Crowe's Landing		5.50	
Lv. 11.30	3.30	8.45	Mt. Julian, Viamede	1.30	6.15	12.80
Ar. 12.00	4.00	9.00	Burleigh Falls	1.00	6.45	12.00

Meals served on board.

Monday mornings steamer will leave Mt. Julian at 5.00 a.m., Juniper Island 5.10 and McCracken's 5.20. Connecting with 6.40 train for Peterborough, arriving at Peterborough at 7 a.m.

MEALS SERVED ON BOARD.

Company reserves right to change time table without notice.

Tickets honored by Str. Lintonia, Capt. ..., for passage between Peterborough and Stoney Lake, through the canal only.

For excursion rates, dates, etc., write to the ...

Stoney Lake Navigation Co.'y
Young's Point,
F. G. YOUNG, Gen. Man.

KAWARTHA LAKES
Otonabee Navigation Co

SEASON 1910 **TIME TABLE** SEASON 1910

Steamers Otonabee, Monarch, Water Lily, Manita, Maid-a-Vale, connecting at Peterborough, Bobcaygeon and Lindsay with Canadian Pacific railway trains from Toronto, Buffalo, Detroit and all points east and west; and with Grand Trunk railway Peterborough, Lakefield and Lindsay.

BOBCAYGEON AND STONEY LAKE
STEAMER MAID-A-VALE

Read Down: 9.02 a.m. Lv C.P.R. Toronto; 12.10 p.m. Ar Bobc'g'n C.P.R. — Read Up: Ar 6.55 p.m.; Le 3.45 "

1.15 p.m. Leave	Bobcaygeon	Arrive 12.00
1.45 "	Sandy Point	11.50 "
2.15 "	Oak Orchard	11.00 "
2.35 "	Islinda	10.45 "
3.35 "	Buckhorn	9.10 "
4.00 "	Burleigh Falls	8.30 "
4.30 "	Juniper Island	8.00 "
4.45 "	Mt. Julian and Viamede	7.45
5.00 "	Glenwood	7.20 "
5.25 p.m. Arrive	Crow's Landing	Lv. 7.00 "

PETERBOROUGH AND STONEY LAKE
STEAMER WATER LILY

Read Down: 9.02 a.m. Lv C.P.R. Toronto; 11.28 " Ar Pet'boro C.P.R. — Read Up: Ar 6.55 p.m.; Lv 4.38 "

1.00 p.m Leave	Peterborough	Arrive 12.30 p.m.
3.30 "	Lakefield	9.50 a.m.
4.10 "	Young's Point	9.10 "
4.20 "	South Beach	9.00 "
4.45 "	Kawartha Park	8.35 "
5.10 "	McCracken's Landing	8.10 "
5.20 "	Juniper Island	8.00 "
5.50 "	Burleigh Falls	7.30 "
6.30 "	Mt Julian & Vi'mde (Str Water L'y)	7.00 "
7.30 p.m. Ar.	Crow's Ld'g (Str. Maid-a-V)	lv. 7.00 a.m

LINDSAY AND STURGEON POINT
STEAMER MANITA (From July 4th to Sept. 3rd

Leave Lindsay 9 a.m., 1.15 p.m., and 5.30 p.m. Returning, leave Sturgeon Point at 7.15 a.m., 10.45 a.m., and 3 p.m. Except Tuesdays and Fridays, when the steamer goes to Coboconk—Leaving Lindsay 9 a.m., touching Sturgeon Point, Fenelon Falls and Rosedale. Returning, will arrive at Lindsay at 5.30 p.m.

Commencing July 4th, steamer leaves Sturgeon Point, Mondays, one hour earlier than above schedule allowing passengers to connect with 7.50 a.m. C.P.R. train for Toronto; also with G.T.R. trains at Lindsay, going north and south.

PETERBOROUGH AND RICE LAKE
STEAMER MONARCH

Read Down: 5.00 p.m. Lv C.P.R. Toronto; 7.47 " Ar Pet'boro C.P.R. — Read Up: Ar 10.15 a.m.; Lv 7.42 "

Mondays leave Gores Landing at 6 A.M. and 4 P.M.
Tuesdays, Wednesdays and Fridays at .... 4 P.M.
Saturdays at .... 6.30 A.M.
Mondays arrive at Gores Landing at .... 1.15 P.M.
Tuesdays, Wednesdays and Fridays at .... 12.15 P.M.
Mondays leave Peterborough at .... 10.00 P.M.
Tuesdays, Wednesdays and Fridays at .... 9.00 A.M.
Saturdays at .... 4.00 P.M.

STEAMER OTONABEE

Largest and best equipped steamer on minor inland waters, open for excursions on waters from Barrie, Orillia and Jackson's Point, Lake Simcoe, all Kawartha Lake Ports, and Peterborough to Hastings, and Rice Lake waters.

Apply at office of the Company, Peterborough for information as to routes and camping locations.

W. H. ROBERTSON, President. R. PINCHIN, General Manager

PHOTO SUPPLIES

A full line of Anthony Scovil Goods, Cycko Papers, Kodaks and Cameras.

HIGH-CLASS PHOTOGRAPHY

Expert posing and lighting enable us to produce portraits of merit--pictures that please

The Lendrum Studio
170 CHARLOTTE ST PETERBOROUGH

BARGAINS! BARGAINS!
READ THEM OVER
A Few of the Many Bargains Written Here to Induce You to Look Where You Can Save on Your Purchases

CHINA WARE

Assortment of china in sugar and cream sets, cake plates, salad bowls, etc., choice 29c
30 celery trays in Japanese and Austrian china, also rose jars, comb and brush trays, regular up to $1.75 ea. Choice for 79c
10 cocoa jugs, assorted, each... 49c
50 jardineres, tinted, majolica ware, yours at 37c
100 art vases, pretty designs, up to $2 each, on sale 49c
50 fancy china cups and saucers, each 10c
100 dozen white cups and saucers, per dozen 59c

SUNDRIES

30 dozen Nevada silver tea spoons, regular 85c for 59c
10 dozen table spoons, regular $3 dozen for each 13c
20 ice picks, regular 15c for 8c
25 lawn hose nozzles, reg. 50c for 15c
10,000 ladies' visiting cards, fine quality cards for 8c
Imperial club playing cards, Goodall's make, clearing at 15c

200 dog collars, 25c for 15c
100 tooth brushes, 25c for 15c
100 dressing combs, 30c for 15c
20 ladies' hand bags up to $2.25 for 67c
75 bristle cloth brushes for 15c
30 ebonized hand mirrors, 25c for 15c
200 sample hair brushes, 25 per cent off regular price ....
80 baseballs, $1.00 for 25c
30 dozen white celluloid handle knives $1.48, $2.89, $2.38
500 assorted linen writing pads, 80 leaves, each 5c
Marguerite note papers and envelopes to match, 24 sheets and 25 envelopes for 9c
Carving sets in cases at bargain prices

WALL PAPER

1000 rolls grounded wall paper, clearing at per roll 1c
500 rolls grounded wall paper, pretty design, with 9 in. border, per roll 3c
15 patterns wall paper suitable for parlors, halls and dining rooms, regular 25c clearing at 15c
1600 quarts house paint, regular 50c, clearing at 30c

379 GEORGE ST. PETERBORO' | **ROUTLEY'S** | 262 QUEEN ST. TORONTO

THE GENUINE ALWAYS SUPERIOR TO THE IMITATION

The experienced buyer never permits the shrewd merchant to convince him that an imitation is superior to the genuine advertised article. In refusing a substitute he protects himself and the manufacturers who have expended enormous sums in giving the public information regarding their products.

Advertised articles have stood the test of public approval on their merits and materials embracing their make-up The mere fact that they are imitated is competent testimony of their worth.

You are safe in rejecting the article offered as "just as good."

SPORTING NEWS

"THEY'RE OFF" AT THE RINK OPENING OF ROLLING SEASON

The Brock street roller rink opened last evening, and judging by the way it was patronized this pastime promises to be just as popular as it has been in other years.

The rink this year is under the direction of the same manager as last, Mr. J. Meharry. He has spared no expense or pains to put the floor and dressing rooms in a comfortable and first-class condition, and the roller rink will be a splendid place at which to spend an hour or two at any time of the day, as it is open morning, afternoon and night.

At eight o'clock the doors were thrown open to skaters, and before long the floor of the rink was covered with devotees of the rolling art.

Roller skating is a graceful, pleasing mode of progression, being equal, or even more pleasing to witness than dancing, and as the strains of the band floated through the large home-like room, the variegated colors of the ladies' dresses and the long streamers of flags which were hung in profusion around the rink, the view combined contrived to present a gay and entrancing scene.

Every person was happy; the soft strains of the waltz was intoxicating, and the swaying motion delightful At times the glare of the lights was softened by turning them off slightly, and in the semi-darkened building the skating was continued while the music was soft and low.

The grand march was held at 9.30, and this form of diversion will be as popular as ever, judging from last evening.

The manager of the rink, before putting on the grand march, made a short address. The instructors at the rink will pay particular attention to learners, and in all ways the rink this year will be conducted in an orderly and satisfactory manner. Season tickets, also will be a new feature.

CHOKED THEM TO DEATH

Marine, Ill., Aug. 14.—John Burton, an amateur wrstler, of Alton, Ill., to-day choked two men to death with his hands, following a quarrel, He had come here to engage in a contest. Burton, who is under arrest, claims the men attempted to rob him.

Guz Wentz and Louis Weybrecht are the two men whom Burton killed. The latter is a powerful man, six feet three inches in height, weighing 220 pounds.

THE POLICE STOPPED BOUT

New York, Aug. 15.—In compliance with orders issued by Acting-Mayor Mitchell the police prevented the ten-round bout between Al Kaufman ,of California, and Bill Lang, of Australia, at the Fairmont A.C. to-night. Shortly after eight o'clock, when the arena was packed to the doors, President Wm. Gibson, of the Fairmont Club, was notified by a squad of Central Office detectives that if an attempt was made to pull off the big bout the doors would be broken in and Kaufman and Lang would be placed under arrest. Gibson tried to explain that his club was operating strictly in accordance with the law, and was also protected by a Supreme Court injunction refraining the Police Department from interfering with the club's affairs, but the sleuths were obdurate, and said they would carry out their orders to the letter. Gibson, therefore, concluded to have no [illegible], and notified the police that the Kaufman-Lang bout would be declared off.

BALL SCORES IN BIG LEAGUES

BASEBALL YESTERDAY.

Eastern League Standing.

Clubs—	Won.	Lost.	Pct.
Rochester	67	43	.609
Newark	67	46	.593
Toronto	58	51	.532
Baltimore	58	54	.518
Montreal	47	59	.443
Buffalo	47	59	.443
Providence	47	62	.431
Jersey City	47	65	.420

Tuesday's scores: Newark 1—7, Buffalo 2—2; Jersey City 7, Montreal 3; Rochester 6, Baltimore 4; Toronto 5, Providence 2.

Games to-day: Toronto at Providence, Montreal at Jersey City, Buffalo at Newark, Rochester at Baltimore.

National League Standing.

Clubs—	Won.	Lost.	Pct.
Chicago	67	34	.663
Pittsburg	61	40	.604
New York	60	41	.594
Cincinnati	52	43	.547
Philadelphia	50	52	.490
Brooklyn	42	61	.408
St. Louis	42	63	.400
Boston	39	70	.358

Tuesday's scores: St. Louis 7—3, Boston 5—7; Cincinnati 6—4, Philadelphia 3—1; New York 2, Pittsburg 1; rain at Brooklyn-Chicago.

Games to-day: St. Louis at Boston, Chicago at Brooklyn, Pittsburg at New York, Cincinnati at Philadelphia.

American League Standing.

Clubs—	Won.	Lost.	Pct.
Philadelphia	73	33	.689
Boston	63	46	.577
Detroit	60	48	.556
New York	60	49	.550
Cleveland	48	58	.453
Washington	47	62	.431
Chicago	44	62	.415
St. Louis	34	71	.324

Tuesday's scores: New York 7, Chicago 1; Philadelphia 18, Cleveland 3; Detroit 8, Washington 3; Boston 2, St. Louis 0.

Games to-day: Philadelphia at Cleveland.

At the Ranges

A number of the members of the 57th regiment tested their shooting ability at the Armoury rifle ranges last evening. No record of the scores were kept as the this was practically the first trial at shooting.

In future tests will be made every Tuesday and Friday until further notice.

About a dozen men were out last evening.

AN ODE TO THE BOOKMAKER

When you were a Bookie and I was a Fish
In the good old Summer time,
And you sat on your stool, serene and cool,
Cool as a small green lime,
On the One superlative Bet,
My heart was light and the world seemed bright,
For I hadn't grown wise—not yet.

Mindless I tore to the betting ring,
And mindless I staked my roll,
And I walked back home with an aching dome,
And blisters on either sole.
Long was the way and the sky was gray,
And I hadn't a single ace—
Just the rubber band in my trembling hand
That had kept my bills in place.

And I thought of the skate that finished tenth—
Tenth in a field of ten!
No wonder you grinned as I hastily skinned
That elastic band from my yen.
And I thought of the tailor, the landlord grim,
The ring I had promised Her.
And the notes unpaid 'neath the three balls' shade—
I saw these things in a blur.

Did you think of me, my gambling friend,
As you sat at Delmonico's?
While I made a mash on some corned beef hash
You were up where the grape stuff flows.
I ate at a counter, perched on high,
As a boy eats jam from a shelf,
For the man that will fool near a Bookie's stool
Must eat on a stool himself.

When you were a Bookie and I was a Fish
At beautiful Sheepshead Bay,
I put my rocks in your square tin box
And you did not tell me nay.
Now we sit here broke—you, too, got yours,
As the years swept by with a swish,
So a toast or two to the days when you,
Were a Bookie and I was a Fish.

The Express, London, is calling for Canadian opinions as to the advisability of having the King crowned "Emperor of the British."

CRICKET

Owing to the rain the cricket match between Warkworth and Peterborough has been called off. Word was received from Warkworth by the local cricketers this morning that the rain was falling fast in their vicinity and on that account it was thought best to postpone it. No further arrangements for a future match have been arranged. The game was to have been played at Nicholls oval at eleven o'clock this morning.

ON THE DIAMOND

Interest continues to increase in the big baseball game on Saturday, when the Belleville picked team and the T. A.S. meet.

The visitors will arrive here about 8.10 Saturday morning and the game will be called at three o'clock.

The T.A.S. will have the same line-up as usual, Quinlan in the box and McFadden receiving. J. Corkery will be on third.

A great battle is expected. Darke will referee as usual.

Scarboro Beach

Visitors to the Toronto Exhibition this year cannot afford to leave Scarboro Beack Park out of their plans. This $600,000 amusement resort, modelled after Dreamland and Luna Park, the world-famous institutions, at Coney Island, is the finest of its kind outside of New York itself, and has been visited by millions of delighted patrons in the four years that it has been in existence. Its permanent structures include a scenic railway, a quarter of a mile long, a chute-the-chutes, 800 feet in length, and an underground watertrip called the Cascades, which furnishes an unforgetable experience. In addition there are the Streets of Cairo, Human Butterfly, House of Nonsense, Electroscope Theatre, Johnstown Flood, Aerial Swings, Caroussel, Midway, Bumps, Laughing Gallery and many other novelties which are renewed each season. There will be special fireworks and sports for the Exhibition visitors. The Sunday afternoon and evening free band concerts at the park are a popular feature.

A Suggestion For the Revivalists.

Rip Van Winkle had just brushed the last of the cobwebs out of his eyes.

"I subbose somebody vill werry likely make a play about me," he said in his Catskill stage dialect.

"No doubt about it," replied a bystander.

Rip yawned heavily, the spell of his long nap being still strong upon him.

"Vell," he said, "I hope if dey do write such a play dey von't try to revive it after it has been asleep for dwenty years."

And then he smiled, and they all filed into the tavern and imbibed another one of the kind that didn't count.—Cleveland Plain Dealer.

The Deacon's Parable.

A self conscious and egotistical young clergyman was supplying the pulpit of a country church. After the service he asked one of the deacons, a grizzled, plain spoken man, what he thought of his morning effort.

"Waal," answered the old man slowly, "I'll tell ye in a kind of parable. I remember Tunk Weatherbee's first deer hunt, when he was green. He foller'd the deer's tracks all right, but he foller'd 'em all day in the wrong direction."—Housekeeper.

Between Neighbors.

"This thing has gone far enough," stormed the man in the bungalow. "Your chickens come through the fence and ruin my garden."

"Well, why don't you keep an eye on them?" asked the man in the cottage.

"What? I'd have you understand that I'm not going to mind your chickens."

"Mind them? Well, if you don't mind them what in the world are you talking about anyway?"—Chicago News.

Crushing.

Mars on being introduced to Bellona became very sentimental.

"You look nice enough to eat," he simpered.

She regarded him severely. "You mistake the name, sir—Bellona, not Bologna," quoth she, with crushing froideur.

Whereupon such of the gods as were within earshot gave way to Homeric laughter.—Puck.

Logical Deduction.

"A Nevada coroner's jury decides that a prizefighter met his death in the ring by colliding with the floor."

"By the same token a man pushed from a skyscraper roof by another would meet his death from the fall."

Often Unintelligible.

It was a Boston baby
That came along one day
To grow amid the culture of
The famous old Back Bay.

They named the infant Browning,
For he was simply grand,
And then he said so many things
They couldn't understand.
—Kansas City Journal.

THE MARKETS.

Liverpool Wheat Futures Close Lower, Chicago Higher—Live Stock —Latest Quotations.

Tuesday Evening, Aug. 16.

Liverpool wheat futures closed to-day ⅛d lower to ⅛d higher than yesterday; corn ⅛d higher.

At Chicago, September wheat closed ⅛c higher than yesterday; Sept. corn ¼c lower, and Sept. oats ⅛c lower.

Winnipeg Options.

At Winnipeg, October wheat closed ¼c higher, October oats ⅜c lower.

Wheat—October $1.04⅞, December $1.03, May $1.07⅞.

Oats—October 38⅛c, December 37⅝c, May 41c.

Toronto Grain Market.

Wheat, fall, bush	$1 01 to	$....
Wheat, new, bush	1 00	....
Wheat, goose, bush	0 90	0 93
Buckwheat, bushel	0 56	....
Rye, bush	0 68	....
Barley, bushel	0 48	....
Peas, bushel	0 72	....
Oats, bushel	0 44	0 45

Toronto Dairy Market.

Butter, separator, dairy, lb.	0 23	0 23
Butter, store lots	0 20	0 21
Butter, creamery, lb. rolls	0 24	0 25
Butter, creamery, solids	0 23	0 24
Eggs, new-laid	0 20	....
Honey, extracted	0 10½	0 11
Honey, combs, dozen	2 25	2 75

New York Dairy Market.

NEW YORK, Aug. 16.—Butter—Firm, unchanged; receipts, 16,088.

Cheese—Firm; receipts, 7532; state, white milk, fair to good, 13¾c to 14¼c.

Eggs—Firmer; receipts, 14,974; state, Pennsylvania and nearby, gathered, white, 25c to 28c; fresh gathered, extra first, 21½c to 23c; first, 20c to 21c; seconds, 17½c to 19c.

CATTLE MARKETS.

Hogs on Up Grade at Buffalo and Chicago.

London and Liverpool cables quote American cattle lower, at 12¾c to 15c per lb., dressed weight; refrigerator beef steady, at 11c per pound.

Toronto Live Stock.

TORONTO, Aug. 16.—The railways reported receipts of 52 carloads, consisting of 812 cattle, 252 hogs, 643 sheep and lambs, with 106 calves.

Exporters.

None on sale.

Butchers.

The highest price quoted for butchers was $5.50, which was paid for a few heifers; medium, $5 to $5.25; common, $4.50 to $4.90; cows, $3 to $5 per cwt.

Stockers and Feeders.

R. Wilson of Murby & Wilson reported very little doing in feeders with prices unchanged as follows: Steers, 900 to 1000 lbs. each, at $5 to $5.25 per cwt.; steers, 800 to 900 lbs. each, at $4.50 to $5; good stockers, $3.75 to $4.25; common stockers, $3.25 to $3.75.

Milkers and Springers.

Receipts of milkers and springers were light. Prices remained firm at $40 to $60, and one extra quality cow sold up to $90.

Veal Calves.

The market for veal calves was very strong, at $3.50 to $7.75, and a few, new milk fed veals, sold at $8 per cwt.

Sheep and Lambs.

Receipts light, prices firm, Ewes, $4 to $4.40 per cwt.; rams, $3 to $3.25; lambs, $6 to $6.75 per cwt.

Hogs.

Receipts were very light, 252 reported all told.

Packers quote selects at $8.60, fed and watered, and $8.25 f.o.b. cars. But several small lots were bought at $8.50 f.o.b. cars at country points.

East Buffalo Cattle Market.

EAST BUFFALO, Aug. 16.—Cattle—Receipts, 50 head; steady; prices unchanged.

Veals—Receipts, 25 head; active; 25c higher; $6.75 to $9.50.

Hogs—Receipts, 1100 head; slow; 5c to 10c higher; mixed, $9.10 to $9.15; yorkers, $9.15 to $9.30; pigs, $9.30 to $9.35; roughs, $7.25 to $7.40; stags, $6 to $6.75; dairies, $8.75 to $9.25.

Sheep and Lambs—Receipts, 2400 head; slow; mixed sheep steady; others 20c to 25c lower; lambs, $4.75 to $6.65; yearlings, $5 to $5.50; wethers, $4.75 to $5; ewes, $3.75 to $4.25.

New York Live Stock.

NEW YORK, Aug. 16.—Beeves—Receipts, 1060; nothing doing in live cattle; dressed beef nominally dull and weak; dressed beef slow; native sides, 8½c to 11½c; Texan beef, 7c to 9c.

Calves—[illegible] market steady; prime veals, 10c; ordinary western calves $5.25; city dressed veals strong, at 13½c to 16c; country dressed calves steady, at 8c to 13c.

Sheep and Lambs—Receipts, 6222; trade quiet; lambs 25c lower; sheep, $3 to $4.50; lambs, $5.75 to $7.35; one deck, $7.50.

Hogs—Receipts, 1375; feeling steady; sales at $9.40.

Chicago Live Stock.

CHICAGO, Aug. 16.—Cattle—Receipts 7000; market steady; beeves, $4.55 to $8.25; Texas steers, $3.50 to $5.70; western steers, $4 to $6.75; stockers and feeders, $4 to $6.20; cows and heifers, $2.50 to $6.35; calves, $6.50 to $8.50.

Hogs—Receipts 13,000; market 5c higher; light, $8.50 to $9.50; mixed, $7.90 to $8.35; heavy, $7.05 to $8.50; roughs, $7.65 to $7.85; good to choice heavy, $7.85 to $8.50; pigs, $8.60 to $9.05; bulk of sales, $8.05 to $8.40.

Sheep—Receipts 22,000; market strong; native, $2.50 to $4.45; westerns, $2.55 to $4.50; yearlings, $4.25 to $5.60; lambs, $4.50 to $6.85; westerns, $4.50 to $6.85.

Gaynor Still Improves.

New York, Aug. 17.—A bulletin at 9.30 last night says: "Mayor Gaynor has passed a very comfortable day. There has been a general improvement in his symptoms.—Arlitz, Dowd, Stewart, Parrish."

Earthquake In France.

Motiers, France, Aug. 17.—A heavy earthquake shock was felt here yesterday morning. It lasted 27 seconds. Motiers is in southeastern France, a short distance from Mont Blanc.

Seizure of Bread.

Ottawa, Aug. 17.—The police yesterday made two more bread seizures, Hull bakers being victims. About 200 loaves were taken to the police station.

G. P. Pitched.

A pleasing diversion from the routine of political meetings occurred recently at Melville, Sask., when the occupants of the Government cars challenged the press car to a game of baseball. Since leaving Fort William Sir Wilfrid has been pressed almost beyond his strength, and was entitled to a rest. F. F. Pardee, M.P., was captain of the Government forces and R. H. Patchin led the newspaper men. Hon. Thomas McNutt, ex-Speaker of the Northwest Territories Legislature, was umpire. Hon. G. P. Graham, Minister of Railways and Canals, pitched for the Government.

Sir Wilfrid was an interested spectator, and after the Government team had defeated the united press forces by a score of 9 to 7 he complimented his colleagues, and said: "You have saved the Government by a small working majority."

It is now reported that Dr. Crippen and Miss Leneve will not fight extradition.

The ONTARIO CONSOLIDATED MINES, Limited.
AUTHORIZED CAPITAL $350,000.00 — PAR VALUE OF SHARES 25c EACH.
10 acres in the richest part of Cobalt, the world's most famous Silver Field. 4 acres prospected, showing 6 well defined calcite veins. Shaft 60 feet deep and all necessary buildings on property.
Write for prospectus, maps and special letter.
APPLICATIONS FOR STOCK FILLED IN ORDER OF RECEIPT.
FOR FURTHER PARTICULARS APPLY
MERSON & CO.
Members Standard Stock and Mining Exchange
16 KING ST. WEST, TORONTO, CANADA.

TOWN WITHOUT TAXES

Chicago Tribune.

Orson, a town in Sweden, is probably the only municipality in the world which has ordinary city expenses, but which imposes no taxes. Moreover, the local railway is free to every citizen, and there is no charge for telephone service, schools, libraries and the like.

This happy state of affairs is due to the wisdom of a former generation of citizens and rulers of Orson, who planted trees on all available ground. During the last thirty years the town authorities have sold no less than $5,000,000 worth of young trees and timber, and judicious replantings have provided for a similar income in the future.

CLYDESDALE

Special to the Review.

Clydesdale, Aug. 16.—The harvesters are very busy and are certainly taking advantage of the good weather.

Misses A. and M. Bullied, of Apsley, were the guests of Mrs. Bullied on Saturday.

Miss Herr is back at her duties again.

A number of the young people attended the True Blue picnic at Couches Landing, and report an excellent time.

Miss M. Fletcher, of Toronto, is spending her vacation with her parents.

Miss E. Gerrard returned to Peterborough after spending her vacation with her mother.

Mr. and Mrs. L. Bristol and infant son, spent a few days with Mrs. A. Blackburn.

The people are talking of having a picnic the latter part of this month.

WOMEN'S INSTITUTE

The Women's Institute of Clydesdale met in the school house on Saturday and had a very nice meeting. The meeting was opened by singing "The Maple Leaf." Miss Marion McPherson gave a very helpful and intelligent paper on "The Autumn of Nature Compared With the Autumn of Our Lives." Miss McPherson then gave a few hints about Women's Institutes. A few recipes were given in making salads, creaming beets, etc. The president favored us with a reading. Miss McPherson was called upon and rendered a vocal solo. The meeting closed by singing the National Anthem. The minutes of the last meeting were omitted, as the secretary-treasurer was absent. In her absence the vice-president took the minutes of the meeting. Lunch was then served by Mrs. Duncan McPherson.

A full account of the Gerrard-Hart nuptials appeared in August 15th issue of the Review.

STOCKS and BONDS
WARREN, GZOWSKI & CO.
Members Toronto Stock Exchange
Traders' Bank Building, Toronto
and
25 Broad Street, New York

Statistics prove indisputaby that the increased use of such a pure and wholesome beverage as Regal Lager ensures a decrease in any community's record of intemperance. That alone suggests the truth that Regal is NOT an intoxicant.

"HOTEL LENOX" BUFFALO N. Y.

FIREPROOF THROUGHOUT

MODERN HIGHEST GRADE
UNEXCELLED SERVICE.
Patrons may take Taxicabs or carriages from Depots or Steamboat Landings direct to hotel, charging same to THE LENOX.
EUROPEAN PLAN
$1.50 per day and up
Attractive Restaurant
When in Buffalo stop at THE LENOX The accommodations and service in sure to please.
C. A. MINER, Mgr.

Give Family Income a Chance

Perhaps the family income is big enough after all.

Perhaps the reason it does not seem to go as far as it should is because you do not spend it thriftly enough.

Perhaps when you buy, you do not go to the right stores at the right time.

If you read the store advertisements regularly you will soon see ways of stretching your dollars.

You will soon learn where to go for this and where to buy that.

You will soon be giving your "expense money" a chance to buy you the things you now need and other things that a little surplus money might make you think you need—

But which you cannot now afford.

Let it be

Salvador

BEER

the best and purest lager brewed—a tonic as well as food and drink. Sparkling and full of life Salvador tones up the entire system. A light and nourishing drink for every member of the family. Brewed and bottled by

REINHARDTS' OF TORONTO

Sold Everywhere

Local Agent—ALEX. ELLIOTT, Peterborough. Telephone 719.

C. C. JAMES ON TENNYSON.

Ontario's Deputy Minister of Agriculture Is an Author.

Mr. C. C. James, the Deputy Minister of Agriculture for Ontario, who is credited with having added millions to the agricultural wealth of this province by wheedling farmers into the gradual adoption of progressive and enlightened measures in agriculture, is also well-known as a bibliophile. He has perhaps the finest collection of Canadian volumes of verse extant and his collection of Tennysoniana is also most complete. Mr. James has lately added to the volume of literature relating to the great Laureate a little publication of his own in pamphlet form containing two papers, "A Tennyson Pilgrimage," and "Tennyson, the Imperialist." The first named paper was the result of a little journey of homage to the poet's English haunts, that Mr. James made in 1909, the centenary of Tennyson's birth. The second paper deals with a phase of the poet's career not generally familiar. Tennyson, Mr. James points out, was one of the earliest Imperialists of the type with which we are familiar to-day. Not the least interesting part of the little brochure are the extracts from Lady Tennyson's diary showing that as early as 1870 the laureate was an advocate of colonial conferences in England and declared "How strange England cannot see her true policy lies in a closer union with the colonies." His indignation over an editorial in The London Times, published in 1872, suggesting the probability of the separation of Canada from Great Britain, as a not undesirable contingency, was intense. He stopped the press to include a reference to it in the dedication of "Idyls of the King," which was addressed to Queen Victoria. The allusion ran:

"And that true North, whereof we lately heard
A strain to shame us—'keep you to yourselves,
So loyal is too costly! friends, your love
Is but a burden; break the bonds and go!'
Is this the tone of Empire—Here the faith
That made us rulers? This indeed her voice
And meaning, whom the roar of Hougomont
Left mightiest of all nations under Heaven?
What shock has fooled her since that she should speak
So feebly? Wealthier—wealthier—hour by hour!
The voice of Britain, or a sinking land,
Some third-rate isle half lost among the seas?
There rang her voice, when the full city peal'd
Thee and Thy Prince; The loyal to their crown
Are loyal to their own far sons, who love
Our Ocean Empire with her boundless homes."

To Make Northwest Passage.

Capt J E Bernier of the steamer Arctic has set out on his trip to the far north with the intention of making the northwest passage. He has sent from Chateau Bay to the Department of Marine and Fisheries a program of his proposed voyage, which is as follows: From Chateau Bay he will sail for Albert Harbor, Pond's Inlet; from there he proceeds to Beechy Island. The next place of call will be Bealy Island, the next Winter Harbor, and from there he will go to Herschell Island.

Capt. Bernier intimates that if he reaches Herschell Island without any accident he will proceed direct from there to Vancouver, B.C.

SUMMER COMFORT

A Sewing Chair That's That and Lots More.

GIFTS FOR THE TRAVELER.

Amusements For Children on an Ocean Voyage—Summer Window Shades That Make For Coolness—A Delicious Lemonade That Is Little Known.

Dear Mabel—New York became so intolerably hot that we just rushed down to Belle Harbor one Saturday afternoon not long ago and luckily found a charming cottage which had not been rented, so we took it, and at the present moment I'm sitting on the porch with a glorious view of the ocean in front of me, for you must know that Belle Harbor is only an hour's ride from town and right on the ocean. Well, the chair that I'm occupying is one of the joys of my life, and I stumbled across it quite unexpectedly in a department shop last week. It is called a sewing chair, but it has many other uses. At first glance you would take it for an ordinary rocking chair, with the peculiarity of having solid sides, but when these sides, which are hinged at the seat,

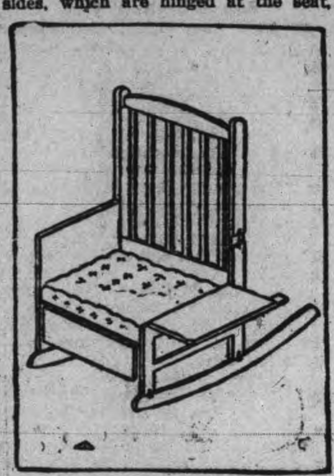

A PORCH SEWING CHAIR.

are let down its other uses are well understood. These sides become transformed into broad arms on which you may lay your sewing or use your writing pad as I'm doing now. Except for unusual work these arms are as good as a table. But I'm not half through with the attractions of the chair, for you can take the rockers off when you want it to be stationary and fold them up, and the chair will rest firmly on its four legs. What do you think of that for a "stunt" piece of furniture?

Gift For the Traveler.

Dorothy D. went abroad last week, and I made her such a pretty little steamer present, one that I found so useful the last time I crossed. It's a simple portfolio made of gray canvas, with a single large pansy "for thoughts" worked on the cover. To make the portfolio all that is necessary are two pieces of cardboard the desired size. These are covered with the canvas and lined with violet silk. The two materials I overcast together all round the edges. With a hinge of ribbon the portfolio is complete. Oh, yes, I forgot to say that on the reverse side of the cover I embroidered Dorothy's monogram and that two ribbons passed around the portfolio are tied to keep the contents secure. I used my case for preserving prints and drawings while traveling.

And, talking of gifts, when children travel a few well chosen presents will keep them happy. It really takes very little to amuse children. A box of gifts to last through the days of ocean voyage can be arranged that may make all the difference between a pleasant and a disagreeable trip to both mother and child. Such a box was recently got up for some children by a friend of mine. The outside box, of generous proportions, was tied about with a silk flag, for the youthful traveler, particularly if he is a boy, wants to flaunt the stars and stripes on all patriotic occasions. Each small box put into the large one was numbered, with directions as to when it was to be opened and how its contents were to be used. For instance, "Box No. 1" contained peppermints to be opened after the first meal on board. "Box No. 2" had an exciting deck game to be opened the next afternoon. A morning gift was a tablet and a set of colored crayons. Another gift was a set of bean bags made of blue linen marked with the owner's initials. A game of cards with the pictures of the masterpieces in art was a helpful gift.

An outfit for making paper flowers was a very suitable gift for the girl of the party, and to one of the boys just learning to tell the time a dollar watch was given.

Older little people frequently get restless on long trips. For them was a box of candy made doubly sweet by writing some little personal messages and humorius sayings on bits of paper and wrapping them around the bonbons. And what child would not love to receive a pretty box containing a fountain pen, a book of stamps, a few special delivery stamps, postal cards and paper wrappers? Little red leather record books would not come amiss either, as the young traveler would feel most important when making notes of the trip. And what fun it would be to read such notes written by a child of an imaginative mind!

The Double Shade.

I think it so queer that more housekeepers do not know about double shades that are to be had for windows. In summer they are particularly desirable. They are not wonderfully new; but, as I have just hinted, very few women know of their existence. Most women who want to keep out the glare of the summer sun, yet have attractive window effects from the inside, use two sets of shades, the dark green ones hanging next the window to keep out the sun and the white ones next the room over which to hang curtains of cool looking net or muslin. This is bunglesome and unnecessary, as it is possible to buy shades that are green on the outside and white or cream on the inside, or if you want the dark side next the window they can be made in this way.

Mother has just brought me a glass of "frog lemonade." You never heard of it? Probably not. It's a southern drink that is perfectly delicious, and I know you'll bless me one of these hot days if I give you the recipe. Take a large punch bowl, put in a pound of sugar, three quarts of water, the juice of two dozen lemons and one of pineapple and add two bottles of seltzer water. Mix all well. Add a dozen or so ripe strawberries or cherries and thin slices of pineapple and lemon. If not sweet enough add more sugar. When thoroughly mixed add a large square of ice and let the mixture get very cold before serving. Fill the glasses one quarter full of crushed ice and fill up with the lemonade, adding with it some of the fruit. This is a very generous quantity, but the proportions could be easily reduced.

Yours devotedly, MABEL.

Belle Harbor, N. Y.

---

from an exploration trip to James' Bay, reports rich ore deposits in that district.

When Going on a Picnic.

Do not attempt too much is the best all around rule for the picnic giver, says Marion Harris Neil. Do not go too far. Hungry people are never at their best. Do not overelaborate the food. A large choice is not necessary. A plentiful allowance of a few well selected and appetizing dishes is much wiser. Do not arrange too long a day. An early start is difficult for the hostess, who has much to oversee in packing and arranging, and unpopular with most people.

If the picnic party happens to have among its numbers some young people we must cater for big appetites and provide substantial sandwiches.

Though substantial, they need not be dry, coarse or plain. Pack carefully. For this purpose always save tin candy boxes and pasteboard boxes of a convenient size. Have on hand plenty of oiled paper. It is indispensable.

Paper cloths and napkins are now so dainty that many hostesses use them at picnics in preference to taking their own table linen. In arranging for a picnic have as few things to take home as possible. Nobody wants to take home the surplus edibles which should never have been taken. The most fickle appetite surprises itself under the mellowing influence of invigorating air and the novelty of it all, but it has a limit too.

Cucumber sandwiches are an old standby for the veranda tea and the summer picnic, but one woman has a way of giving these old timers a little different tang from those usually served. The secret may be in the few drops of onion juice which she sprinkles over the slices of the vegetable and in the paprika with which she seasons the mayonnaise that moistens the filling.

Household Hints.

Do you know that coffee stains, even when there is cream in the coffee, can be removed from the most delicate silk or woolen fabrics by brushing the spots with pure glycerin? Rinse in lukewarm water and press on the wrong side until quite dry. The glycerin absorbs both the coloring matter and the grease.

Do you know if a cloth is wetted in vinegar and wrung out as dry as possible with the hands and wrapped around cheese and then the whole put in a large paper bag and kept in a cool place the cheese will retain the moisture and freshness of a newly cut cheese and will not mold.

Do you know that in peeling apples the brown satin that generally appears on peeled slices can be avoided by setting each slice as it is peeled in a basin of cold water? Thus no contact with the air is possible, and the stain is avoidable.

The water draws out the acids, and there is a sacrifice of flavor to color if this plan is used and the apples are soaked too long. Any discolored slices will turn white again if rubbed with a piece of lemon.

Do you know that sometimes the most careful washing will not remove the flavor and odor of food from the utensil in which it was cooked?

This is frequently the case with fish, onion, cabbage, etc., but there is a remedy which may be a little trouble and yet is well worth trying. After any of these articles have been cooked wash the utensil well with soap and water. Then nearly fill it with cold water and for each quart of water add one tablespoonful of dissolved washing soda.

Place on the fire and let the water get boiling hot. Now pour the water into the sink. Rinse the utensil with clean water, and on wiping it dry it will be found perfectly sweet.

A Change In Furniture Covers.

There is a change in the materials selected for loose summer coverings for furniture. The pale tans and grays that have concealed or protected, as the case may be, chairs and sofas for a number of years may have the quality of coolness to recommend them, but they were certainly depressing.

Now it is the fashion to make the slip covers of pretty cretonnes, not necessarily light, but in cool looking greens and browns, soft blues and dull pinks. These are much prettier than the linen and will last an entire summer without a visit to the laundry.

A new comet, discovered recently, has been photographed by Harvard College Observatory.

TRANSPORTING DON JOSE.

What Sir William Van Horne Found When He Went to Cuba.

Before Sir William Van Horne built the Cuba railroad, the transportation problem worried none of the Cuban Dons greatly. The country, according to Norman Rankin in July Canada Monthly, lay dreaming under a centuries-old habit of Spanish leisure. "In fact," he says, "nobody cared much whether school kept or not.

"Under the Spanish regime in Cuba traveling was a serious business. Does Don Jose Miguel Fermandez Filipe Sebastian y Herera desire to go anywhere? That, look you, is a matter for thought. He discusses it gravely with his family and friends for a week or so, over coffee and cigarettes; perhaps at the end of that time he does not feel that there is need for instant haste, and loafs over more cigarettes and fresh coffee for another ten days.

"At last, summoning up his energies, he languidly sends for Pedro, and requests that the conveyance be made ready.

"In a reasonable Spanish time (which anywhere else would be an outrageously unreasonable one) Pedro returns. The volanta-wagon is minus a wheel. Que calamidad! What misfortune! Car-r-ramba! Likewise Voto a Dios! It is to repair it. Exit Pedro.

"Business of interval, and more cigarettes. Re-enter Pedro. The volanta-wagon is repaired, but he is desolated to inform the senor that the off mare is ill. Ah, child of a pig that she is to fall ill on this most auspicious day of days! But, Santissima Maria,—with an outward gesture of the hands that casts Pedro a passive wreck at the senor's illustrious feet—the fact remains that the off mare cannot stand up. More impassioned Spanish, and another interval.

"Eventually on some one of those vista to-morrows, the volanta-wagon is at last ready. Don Jose Miguel Fermandez Filipe Sebastian y Herera deposits himself and all his names in the creaky, wooden-wheeled contraption—and spends heaven only knows how many days of hay-foot straw-foot travel in reaching anywhere.

"But it is so seldom that one wants to reach anywhere," says he, "that what does it matter? Except Englishmen and Americans, who are always wanting some mad thing. It is much better to remain in the cool patio and smoke cigarettes!"

"Spiritual Comforts" Provided.

An incident occurred at Farnum camp, where the artillery and cavalry of the Province of Quebec receive their annual training, which illustrates the danger of speaking in metaphors. It is laid down in the regulations of the Militia Department of Canada that during the training manoeuvres the artillery must not fire unless there is a medical officer present with the necessary stores to dress wounds in case of accident. The officer in command of the artillery is held responsible for the carrying out of this regulation, and this year, as usual, a surgeon with an ambulance and stores was detailed to attend the batteries during practice. One very hot afternoon two colonels who were directing the firing became overcome with thirst, and riding over to the medical officer, asked him what he had in his ambulance, thinking that he would appreciate the significance of the enquiry:

"Bandages, dressings, some instruments and two stretchers," replied the medical officer.

"Any 'spiritual comforts?'" asked one of the colonels.

"No. I did not know they were required," said the medical officer.

"Well, that's something you should never forget," said the thirsty officers, covering their disappointment philosophically.

"I promise that the matter will be attended to to-morrow," said the surgeon, and the others rode away.

Next day the two colonels, as the day progressed, began to suffer again from heat and thirst and rode over to the ambulance.

"Well, have you brought those 'spiritual comforts' to-day?" they asked with pleasant anticipations.

"Yes, indeed, I have attended to that," replied the medical officer, and forthwith introduced the chaplain of the 26th Canadian Horse.

A Canadian Punster.

Very ingenious was the manner in which the late Alexander Pirie could handle the English language to make a Canadian pun. There was a discussion in the press as to the possibility of a murderer going to heaven on an eleventh-hour repentance. Some murderer sentenced to be hanged had declared that he was going straight to Heaven. Mr. Pirie's comment was a doubt as to whether there exists a next world for men who have their "necks twirled" in this.

His most famous jest was made when the Scott Act was sweeping the counties, and he suggested that the Minister of Agriculture raise a grade of short horns for use in Scott Act counties.

In 1896, when Hugh John Macdonald joined the Tupper Administration, and came to tour Ontario, with his chief, a great deal of fun was poked at Hugh John, who was alleged to be traveling on his father's reputation. Like his father, he has a very large nose, and Liberal newspapers did not hesitate to say that that nose was his chief asset, and the strong reliance of the Conservative party. Mr. Pirie affected to be grieved over those personal references to Hugh John's nose. "It's a disgrace," he wrote. "It's worse than a disgrace. Snoutrage."

CASTORIA

For Infants and Children.

The Kind You Have Always Bought

Bears the Signature of Chas. H. Fletcher.

Canadian National Exhibition

TORONTO

AUGUST 27th to SEPTEMBER 12th, 1910

Improved Grounds, New Buildings, International Live Stock Show, Exhibits by all the Provinces, Magnificent Art Loan Exhibit.

BY PERMISSION OF HIS MAJESTY

BAND OF THE GRENADIER GUARDS

KING GEORGE'S HOUSEHOLD BAND

400 MUSICIANS

Model Military Camp.
Tattoo every night.
Everything new in attractions.
Wonderful Firework Spectacles.

1,000 PERFORMERS

THE NAVAL REVIEW AT SPITHEAD

BATTLE BETWEEN DREADNOUGHT AND AIRSHIP

WATCH FOR REDUCED RATES AND EXCURSIONS.

For all information write Manager, J. O. ORR, City Hall, Toronto.

Bears Near Barrie.

While coming into town on the morning of the 9th, Mrs. Thomas Dawson was surprised to see a black bear and cub standing on the side of the road near the home of Alexander Payette on the 8th con. of Vespra. The bears were within 100 yards of the house. At the sound of voices the larger one reared up and stood watching the rig. "Look at him," said Mrs. Dawson to her little boy, "look at him. It's a real bear." The animal stood blinking gravely at the rig and its occupants for a few moments, while the horse manifested a desire to climb the fence on the opposite side of the road. Presently, with a low grumble, containing nothing but satisfaction heard only in bears who have dined right royally on strawberries in the woods, Milady Bruin dropped on all fours and ambled into the swamp, followed by the sleek cub.—Barrie Gazette.

Returns show a heavy falling off of Canadian exports to Glasgow.

Steer Straight

for the best beer ever brewed and you are sure to come to us. Our Bottled Beer is "Bottled Health." It means vigor and strength, a good appetite and high spirits. It is the best medicine for the weak and the best food for the strong. Keep our excellent Beer in your home as a beverage and you will have no need of a doctor. Nothing but the purest ingredients used in the brewing.

The Calcutt Brewing & Malting Co'y, of Ashburnham, Limited

The First Impression

Of a man and his business is given to those he corresponds with by the style and character shown in

The Stationery He Uses

If you want to have the distinction that goes with stationery with an individuality about it, come to

THE REVIEW

for your supplies. We make a special feature of this class of work, and turn out material that is exclusive in style and made from the finest stock. Included under this head are:—

Letterheads, Billheads, Envelopes, Circulars, Catalogues, Office Books, Loose Leaf Ledgers, Card Systems, etc., etc.

Come and talk it over, or phone 189, and our representative will call—

REVIEW PRINTING COMPANY

ROBERT FAIR & CO.
LIMITED

THURSDAY MORNING BARGAINS

To-morrow, Thursday, being the last day that we close our store during the afternoon, we have decided to treat you to a rare feast of Bargains and beg to direct your attention to the list printed below, every item being a snap for somebody.

Ladies' Leather Hand Bags, regular price $1.10 each. Thursday Morning........ **89c**

Ladies' Black Parasols, with fine gloria covers on paragon frame, regular price $1.25 each. Thursday Morning........ **75c**

Black Percaline Dress Lining, double fold, regular price 15c yard. Thurday Morning.. **5c**

Ladies' Seamless Black Cotton Stockings, regular price 12½c each. Thursday Morning, **2** for........ **17c**

Boy's fine quality ribbed **Cotton Stockings,** double heels, sizes 6, 6½ and 7 only, regular price 20c pair. Thursday Morning........ **12½c**

Ladies' Colored Lisle Stockings, regular price 35c the pair. Thursday Morning **19c**

Swiss cut, open work Doylies, regular 10c each, **5** for........ **10c**

Ladies' Black Taffeta Silk Dress, former price $30.00. Thursday Morning........ **$10**

Pure Linen Crash Towelling, 23 inches wide, reg. price 15c. Thursday Morning **10c**

Ladie's Black Taffeta Silk Coat, regular price $13.00. Thursday Morning... **$8.00**

Bleached Irish Huck Bedroom **Towels,** with damask borders, regular price 30c pair. Thursday Morning, each........ **12½c**

2 Tables Remnants of the choicest goods at deep cut prices for Thursday Morning.

ROBERT FAIR & CO.
LIMITED

AN IMPRESSIVE CEREMONY AT MT. ST. JOSEPH

The solemnly impressive ceremony of reception and profession at Mt. St. Joseph this morning was graced by a large attendance of clergy and friends of the candidates. Thirteen candidates received the habit and twelve made their profession.

The ceremony was commenced at 9 o'clock by the celebration of mass by His Lordship, the bishop, assisted by Venerable Archdeacon Casey, of Lindsay, and Rev. Father French, of Pembroke. Rev. Dr. O'Brien, of the Sacred Heart parish, was master of ceremonies.

After mass Rev. Father Jones, C.S.S.R., Toronto, preached an eloquent and inspiring sermon. He impressed upon the candidates the sacredness of their position and the glorious character of the lives which they would be called upon to lead in the renunciation of the world for the greater glory of God.

RECEIVED THE HABIT.

The following received the habit:

Miss Cecilia Monroe, in religion—Sr. Mary Loretto.

Miss Mary Biais, in religion—Sr. Mary Rosalie.

Miss Josephine Currier, in religion—Sr. Mary Euphemia.

Miss Catherine Guiry, in religion—Sr. Mary Clement.

Miss Cecilia Guiry, in religion—Sr. Anna Marie.

Miss Elizabeth Whittaker, in religion—Sr. Mary Petronilla.

Miss Teresa Foley, in religion—Sr. Mary Lucretia.

Miss Julia E. Hogan, in religion—Sr. Mary Aniceta.

Miss Julia A. Hogan, in religion—Sr. Mary Callista.

Miss Clara Byrne, in religion—Sr. M. Alberta.

Miss Louise L. Heureux, in religion—Sr. Mary St. Agnes.

Miss Beatrice Byrne, in religion—Sr. Mary Ernestine.

Miss Winnifred Ryan in religion—Sr. Mary Margaret.

Mounting Saint Joseph Take two

The novices who made their profession were;—Sr. M. Bonaventure, Sr. M. Aquinas, Sr. M. Genevieve, Sr. M. Zita, Sr. M. Benigna, Sr. M. Anastasia, Sr. M. St. John, Sr. M. Cleophas, Sr. M. Arsenius, Sr. M. Matilda, Sr. M. Demetria, Sr. M. Martina.

The priests present in the sanctuary were;

Rev. Father McColl, rector of St. Peter's; Ven. Archdeacon Casey, Lindsay; Rev. Dr. O'Brien, parish priest of the Sacred Heart parish; Rev. Father P. J. McGuire, Downeyville; Rev. Father Fitzpatrick, Ennismore; Rev. Father Whibbs, Campbellford; Rev. Father Phelan, Lakefield; Rev. Father Collins, C.S.B., Assumption College, Sandwich; Rev. Father Jones, C.S.S.R., Toronto; Rev. Father Kelly, Norwood; Rev. Father French, Brudenell; Rev. Father I. French, Killaloe; Rev. Father O'Shea, St. Aloysius parish, Montreal; Rev. Father D. A. Casey, St. Peter's; Rev. Father V. G. McFadden, Douro; Rev. Father D. Meader, St. Michael's College, Toronto; Rev. Father Guiry, St. Peter's; Rev. Father Fergus O'Brien, St. Peter's; Rev. Father P. J. Flanagan, Toronto; Rev. Father A. B. Coty, Lindsay.

After the ceremony the bishop preached words of encouragement and congratulation to the novices and postulants.

SPLENDID MUSIC.

The music by the choir of the sisters was of a character appropriate to the ceremonies and the singing both choral and solo was given with beautiful expression.

A delightfully prepared luncheon was served at twelve o'clock with the visitors as guests.

ALL ABOUT APSLEY DOINGS

IT WAS A BIG PICNIC—PERSONALS

Special to the Review.

Apsley, Aug. 16—A grand picnic under the auspices of the "North Star" L.T.B. Lodge was held at Couch's Landing, Loon Lake, on Friday, Aug. 12, and proved to be one of the most successful of its kind. It being a free picnic every family was supposed to bring their own basket with an ample supply for any strangers from a distance. The ladies of this locality being noted for the good cooking, all sorts of delicacies filled the tables. Swings were up for the children and [illegible] adults who cared to be swung [illegible] gentlemen were always on hand [illegible] do the swing [illegible] salon and dancing platform was on the grounds. In the afternoon speeches were delivered by Mr. J. A. Sexsmith, M.P.; Mr. Jas. Thompson, M.P.P., and all the local clergy, Rev. C. Lord, Rev. H. Garbutt, C. Soules. We were very pleased to have the above gentlemen with us, and also Mr. G. Bennett, of North Monaghan. The speeches being over, races of all kinds were held. The following persons were winners in the respective races.—

THE RACES.

Old Maids' Race—1 Mattie Bullied, 2 Dovie Mann, 3 Marion McPherson.

Men's Race—1 N. Lean, 2 Jos. Bullied, 3 Harry Masters.

Little Boys' Race—1 Ivan Whitmore, 2 Alfred Earnshaw, 3 Willie Earnshaw.

Boys between 12 and 15—1 Arnold more, 2 Oliver McIlvena.

Married Ladies' Race—1 Mrs. W. Staples and Mrs. E. Tucker, 2 Mrs. R. Tanner.

Girls' between 12 and 15—1 Myrtle Windsor, 2 Edith Tucker, 3 Esther Philips.

Little Girls' Race—1 Ruby Hales, 2 Ruby Windsor, 3 Nellie Johnston.

Prizes were given in cash to the winners of the races.

THE KODAK FIEND.

All the local photographers were also on the ground so that nearly every person had the pleasure of being photographed, which they may hold as a souvenir of the day. The weather being superb, many enjoyed a sail on the lake during the day. [illegible] L.T.B. Lodge are to be congratulated on the success of their picnic.

PERSONAL.

Miss Edith Tucker, who has been visiting friends here, returned to Warsaw on Saturday.

Misses L. Simpson and M. Sharp returned to Peterborough on Thursday last, after spending some days visiting acquaintances here.

Miss M. McGrath, of Westwood, Miss M. McGuire, of Hastings, and Miss Marguerite Walsh, of Peterborough, were guests at "Eelview Villa" last week.

Miss D. Mann, of Lindsay, is visiting friends in Anstruther.

The Ladies' Aid held their meeting at Mrs. Wm. Masters' on Thursday last.

Mr. Harry Masters, of Montreal, is visiting at his home here.

The Ladies' Aid Society purpose holding a conundrum social at an early date.

WHAT'S GOING ON AT KEENE

A FINE LOT OF LIVE NEWS

Special to the Review.

Keene, Aug. 16.—Rev. Mr. Bradley conducted services in the Presbyterian churches in Keene and Westwood on Sunday in the absence of the pastor, Rev. D. D. McDonald, who is away on his holidays. The two previous Sundays of Mr. McDonald's absence the pulpit was taken by Rev. Mr. Johnstone, Toronto, and Rev. Mr. Johnstone, Millbrook. Mr. McDonald is expected back before next Sunday.

The Roman Catholics are erecting sheds at the church for the accommodation of the farmer's rigs that attend that church. Mr. R. J. McCamus has the contract for the job.

The steam yacht "Mermaid," was into Keene a couple of times last week, bringing up Mr. W. Wedlock's logs from Hiawatha.

Mrs. Freeman, British Coulmbia, was the guest of Mrs. Peter Drummond last week.

Mr. John Purser, who has spent some time in the village lately, returned to his home in Cobourg Monday.

Miss Reid, Madoc, is the guest of Miss Mary Gall.

Miss Courtenay, Toronto, is visiting friends in and about Keene.

Mr. and Mrs. Archie Weir are the guests of Mrs. Mark Plunkett.

Miss Agnes Campbell is teaching in Mather's Corners school in the place of Miss Weir, who has not yet returned from her trip to the west.

Mr. Thomas Wedlock, Toronto, is visiting friends in the village.

There is a great deal of threshing going on in this vicinity and the wheat is turning out remarkably well in most cases.

Mr. Lowe Gall is visiting his parents in Havelock.

Mr. and Mrs. King, Detroit, who have been holidaying in Keene, left Saturday for Stony Lake, where they will spend a few days before returning to Detroit.

Misses Mabel, Myrtle and Edythe Edwards, Napanee, are visiting their grandparents, Mr. and Mrs. William Nelson.

Miss Bertha Fletcher has returned from a visit to Ottawa.

Mrs. Richard Sluggett, Warkworth, is the guest of Mrs. Robert Humphries Lang. Mrs. Sluggett is accompanied by her daughter, Miss Helen Sluggett.

Keene school opened Monday, Aug. 15th. Miss Pearl McCann has charge of the junior department and Mr. Smithson continues as principal.

LIGHT CROP.

The crop of wild rice is very light this year. It is so light in fact, that there will probably be none anywhere worth harvesting. Usually, it is supposed that a year with frequent shower is favorable for the crop, but this rule has not seemed to work out this season. It is probable that the frequent changes of the level of the water this season, owing to the work going on at Hastings dam, is the cause of this year's failure.

WARSAW

Special to the Review.

Warsaw, Aug. 15.—Mr. W. Parsons, Peterborough, visited at the home of Mr. W. H. Dunsford, last week.

Mr. and Mrs. David Edwards and daughters, Battleford, Sask., are the guests of Mr. and Mrs. Jos. Edwards.

Mrs. David Taylor is visiting with friends in Peterborough this week.

Messrs. Stephen and Melville Miller were among those from here who attended the regatta held at Crowe's Landing on Wednesday last.

Miss Tassie McAdams, Havelock, is the guest of her sister, Mrs. Garfield Crowe.

Miss Viola Matchett, Hamilton, is the guest of Mrs. Arthur Edwards.

Mrs. Job Wheeler is visiting with her sister, Mrs. Curtis, Peterborough, for a few days.

Miss Pearl Darling spent a few days last week with friends at Stony Lake.

Mr. and Mrs. Robert Tedford were in the city on Saturday.

Miss Annie Reynolds, Peterborough, was the guest of Mrs. W. Middleton last week.

Quite a number from here attended the tea meeting held at Carmel on Friday evening.

Miss Stella Bickel, Toronto, visited with Mrs. Hugh Kidd last week.

Mrs. Brown and Master Reg. Buffalo, was the guest of Mrs. Glen Douglas for a few days.

Misses Ida and Verna Clements visited friends in Peterborough last week.

Miss Muriel Curtis returned to her home in Peterborough on Saturday.

Mr. and Mrs. Kline, Lakefield, were the guests of Mrs. S. R. Payne, Sunday.

Mr. John Darling was in Peterborough on Wednesday.

Mr. A. Smithson left here on Saturday for Tavistock, where he has secured a position with the Tavistock Milling Company.

PURE MILK

Lethbridge Daily News.

Montreal's Public Health Department is making an earnest effort to insure a pure food supply for that city, and their latest effort has been directed towards improving the milk supply in an effort to lower the heavy infant death roll for which the royal city is notorious. A force of inspectors are canvassing the districts where the city's milk supply is obtained.

Their work is partly missionary and partly to investigate the [illegible] under which the city's milk supply is prepared for the Montreal consumer. The result of this campaign will be beneficial and the need of cleanliness will be fully impressed upon many who are now assisting in making the infant death rate of Montreal what it is. Those who will not prepare the milk in a proper manner will be barred from the Montreal market so that when the producers find that it will be to their financial benefit to exert every care to keep the milk pure and clean, better results may be looked for. The crusade should prove of untold good to the city.

We would like to see samples from the milk venders in Prince Albert analyzed and the report published as was done in Saskatoon. None of the Saskatoon milk vendors reached a score of 75 points, the minimum for good milk. The majority scored around 50 points while one vendor's milk scored as low as 15 1-5 points.

The health committee of the city council should let us know something of the milk we are using in Prince Albert.

THESE LONG DAYS

Sixteen hours per day we keep our eyes working for us. They are good servants, worthy of our looking after their very best interests. Headaches, tired feelings, watery eyes, dull and confused vision, having to hold reading too far away, etc., are some of natures calls for eye helps. It pays us all to attend properly to these calls of our good eye servants. Those wishing eye examinations will find it to their advantage to 'phone write or call for appointment.

THE PETERBOROUGH OPTICAL INSTITUTE

IN THE MARKET BUILDING.

J. W. BROWETT, Ref. D. M. O. Optical Specialist, Dr. of Optics, Philadelphia, Graduate Pennsylvania State College, New York Optical Institute, Optical Institute of Canada, Associate Graduate Detroit and Chicago Ophthalmic Colleges and Hospitals.

CITY OF PETERBORO'

Province of Ontario.

SEALED TENDERS will be received by the City Clerk until 8 p.m. on

THURSDAY, 1st SEPT., 1910

for the following work:—

Contract "A"—(1) Laying 2000 feet Sanitary Sewer.

(2) Laying 4,200 feet Storm Drains.

Contract "G"—Electrically operated air compressors and ejectors.

Contract "P"—Sewage Pumping station.

Contract "S"—Tile Sewer Pipes 30" to 8".

Plans and specifications, etc., may be seen at the City Engineer's office, Peterborough, or at office of consulting engineers, Toronto.

ROBT. HICKS, Esq., Board of Works. S. R. ARMSTRONG, Esq., City Clerk

T. A. S. HAY, Esq., C.E. City Engineer. CHIPMAN & POWER, Engineers, Toronto

REAL ESTATE

2 STOREY BRICK HOUSE, west, stone foundation, cellar full size, hall, parlor, dining room, kitchen and pantry, front and back stairs, hall, 4 bedrooms, bath room (not fitted), furnace, city water, electric light, woodshed and summer kitchen, stable, lot 50 ft x 200 ft. Price on reasonable terms........ **$1,800**

2 STOREY and ATTIC, RED BRICK HOUSE west, stone foundation, concrete floor in cellar hall, parlor, dining room, kitchen, pantry, 4 bedroom, 4 clothes closets, hardwood, mantle and coal grate, light, furnace. Price........ **$3,300**

100 ACRE FARM, 4 miles from city, soil clay loam, free from stones and foul seeds, 90 acres under cultivation, first class brick house, frame barns with good stabling underneath.

HOUSES and FARMS TO RENT.

J. T. O'CONNELL & CO.

136 Hunter St. Phone 376

CASTORIA

For Infants and Children.

The Kind You Have Always Bought

Bears the Signature of Chas. H. Fletcher.

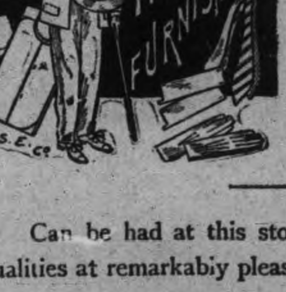

The Right

Furnishings

for

WARM WEATHER

Can be had at this store in our well known high qualities at remarkably pleasing prices.

We solicit the opportunity of proving to you that we have **Men's and Boys' Furnishings** that are right for any Man or Boy who wants the best at the least cost.

10 Dozen Men's **25c** Suspenders........ **15c**

5 Dozen Bias Stripe **50c** Flowing End Ties........ **25**

5 Dozen Crochet **50c** Tubular Silk Ties........ **35c**

10 Dozen Fancy **15c** Hose........ **10c**

7 Dozen Balbriggan **40c** Shirts and Drawers........ **30c**

3 Dozen T.V.B. **$1.00** Short Sleeve and Knee Pants........ **75c**

H. LeBRUN & CO.

MEN'S AND BOYS' FURNISHERS

George Street - - - Peterborough

CHEESE BUYERS TOOK THE FACTORIES IN PARCELS

Several Got a Piece of the Pie at the Board Meeting This Morning—Eleven Cents the Big Figure—How the Sales Were Made.

The bidding was pretty well cut up at the cheese board this morning, and there were no very large hauls by any of the buyers. Eleven cents was the high price, and this is an excellent figure, in comparison with that realized on other boards.

The boarding was heavy, over one hundred boxes being placed by nearly every factory.

In the absence of President Switzer Mr. Coughlin was in the chair.

Mr. Squires worked up to the bid of 11 cents on the opening.

No buyer cared to go any higher, and Mr. Squires took Oakdale, Daisy D. Norwood and Killarney.

Mr Weir named 10 15-16 for further selections. He took Selwyn, Central Smith, Lang. He then bid 10 7-8 for ufrther.

Mr. Cook raised it to 10 15-16. He took Shearer, East Emily, Myrtle, Warsaw. He bid 10 7-8 for further and took Villiers, Westwood, Ormonde, Maple Leaf. King Edward refused. offered 10 13-16 for further.

Mr. Gillespie made it 10 7-8. He bought Keene, Warminster, Trewern, Bensfort, Cedardale, Cavanville, Fraserville. Mr. Gillespie bid 10 13-16 for further.

Mr. Weir advanced it to 10 7-8. He named Lakefield. Pine Grove, Young's Point, North Dummer. Indian River wouldn't ship at Peterborough. Fleetwood and King Edward accepted.

Mr. Gillespie said he would accept Indian River at 10 7-8, and the factory was willing.

This cleared the board.

An adjournment of two weeks was made.

The boarding of the cheese was as follows;—

Keene	125
Warminster	116
Shearer	125
Central Smith	180
Selwyn	166
Villiers	110
Warsaw	180
Westwood	180
Oakdale	130
Daisy D.	105
Lakefield	110
Pine Grove	120
Kind Edward	110
Maple Leaf	125
Myrtle	125
Ormonde	160
Young's Point	92
Lang	155
Fraserville	90
Indian River	140
North Dummer	72
East Emily	115
Trewern	147
Bensfort	80
Cedardale	95
Cavanville	95
Norwood	160
Fleetwood	160
Killarney	170
	3638

CHEMONG NOTES

Special to the Review.

Chemong, Aug. 16.—The fishing is reported to be good this week. On Monday Mr. Harold Hill landed a nice fourteen pound 'lunge. On the same day Rev. Mr. Gall, of Toronto, who is spending a few weeks at the Park, accompanied by Mr. William J. O'Brien, hooked eleven black bass.

Mr. and Mrs. Rupert Gliddon entertained a large crowd of the youngsters and a few grown ups last evening at their cottage. Dancing to the music of a small, but splendid orchestra was kept up for a few hours, and refreshments topped off a most enjoyable evening. The affair was given in honor of Miss Gertrude Dalton, of Toronto, who has been spending a few weeks, the guest of Mr. and Mrs. Gliddon, and who leaves this week for her home.

PROBABILITIES
Friday, fine, with a little lower temperature.

THE DAILY REVIEW

REVIEW WANT ADS.
BRING RESULTS
One Cent a Word

VOL. LXI., No. 39. | PETERBOROUGH, ONT., CANADA, THURSDAY, AUGUST 18, 1910 | TEN CENTS PER WEEK.

MARKSMKN AT O.R.A. MATCHES ARE BREAKING ALL RECORDS

Many Bull's-eyes Are Scored and Possibles Seem to be the Order of the Day as a Result of the New Peep Sight—Dundas High School Wins Pellatt Trophy.

Long Branch Rifle Ranges, Aug. 18.—Riddled with 280 bullets in a minute and a quarter! What chance would a man with shoulders 20 inches wide have in a fusilade of that kind? Yet that is just what would have happened to a man if he were exposed to eight fellows who were shooting here to-day.

In the Macdonald match, which is a quick-firing contest, in which the 20-inch bull's-eye is exposed for 75 seconds at 500 yards, eight tied for first place with "possibles," seven straight bull's-eyes. And they weren't pumping from magazines either, for each cartridge was put in separately by hand. There were six others who scored six "bulls," and an "inner," and seventeen others who were only one point behind these.

The day was distinguished throughout by record-breaking scores, and, at that, conditions were not ideal. It is still very hazy out here and the dull light is keenly felt where the shooting is at the new "figure" targets. The light did improve some in the afternoon, though, and the wind dropped to a light steady left breeze.

Better still than the Macdonald match was the shooting in the "Mackenzie" match at 800 yards. Twelve men tied for first place with perfect scores—35 for 7 shots. Twenty-four others followed up with 6 bulls and an "inner." Thirty-three others were just one point behind these again, and there were 24 scores of 32 counted out of the money. Last year all the 32's, 31's and a considerable quota of 30's were within the awards. And last year there were only five perfect scores.

In the Macdonald match last year only two scored possibles, against eight this year; and only four made 34's against seven yesterday. Twenty-nines and thirties were counted last year, and this time only one thirty got in the winnings.

Sergt.-Major Utton of the R.C.R., and Lieut. E. L. Forester of the Canadian Engineers were the only men to make perfect scores on the "figure" targets. They each got five straight bulls and each put on three extra bulls. In the extra series matches there were scores and scores of possibles at all ranges.

Dundas High School will be the first holder of the new Pellatt trophy for cadets. They won the former trophy three times, and now possess it for good.

In the Bankers' Match yesterday three men scored 69 out of a possible 70 at 500 and 600 yards. Last year the highest score was 68, and there was only one of these, only one of 67 and three of 66. Yesterday there were seven of 68, five of 67 and sixteen of 66. Last year 59's got inside the prize money; yesterday there were ten 63's counted out for being too small. The "tyros" this year had to get 59 or over to receive cash.

Sergt. G. W. Russell of the Foot Guards, Ottawa, is in the lead for the grand aggregate, with Lieut. Forster, C.A.E., Ottawa, Sergt. E. A. Eastwood, 90th, Winnipeg, Lieut. Morris, 18th, Lieut. Blackburn, 90th, Winnipeg, Sergt.-Major Dymond, R.C.R., Sergt.-Major Utton, R.C.R., Staff-Sergt. H. Kerr, 48th, Toronto, and Blair Mitchell, 48th, Toronto, close up for second place.

NEW METHODIST COLLEGE WILL BE BUILT AT CALGARY

Presbyterian Message in Favor of Church Union is Received by the Methodist Conference in Session at Victoria, B.C.

Victoria, B.C., Aug. 18.—At the morning session of the Methodist General Conference there was a hot time in the educational committee when the rival claims of Calgary and Lethbridge to the proposed new perparatory college were discussed. Both sides put up a stiff battle and the discussion threatened to become personal on several occasions. At noon, however, the committee finally decided on Calgary as the location.

The committee on itinerary discussed the question of a longer term for pastors than at present. At adjournment the majority were in favor of a term of eight years, instead of four, as at present. The arguments in favor of this were that the longer term would give a pastor greater opportunity to accomplish effective work, and would admit his taking a more active part in civic affairs. The committee will report favorably on an eight-year term.

Dr. F. C. Stephenson, secretary of the Young People's Missions, has arranged a big exhibit and will conduct a series of mission meetings during the conference, which will be addressed daily by returned missionaries from foreign fields, of whom there are a number present.

The lengthy reference to pantheist tendencies in the old land by Rev. Dr. Haigh, the fraternal delegate from England, in his address Tuesday evening, met with severe criticism informally yesterday morning, on the ground that he had emphasized the matter too much.

The question of church union loomed up in the afternoon. A delegation acting on behalf of the Presbyterian General Assembly waited on conference to extend greetings. Rev. J. Campbell of Victoria, as spokesman, expressed the hope that church union would be duly consummated as a result of the conference now in session. Rev. Dr. Carman said he regarded the movement as the most important of modern ages.

Miss McElhinney, superintendent of the training school for deaconesses in Toronto, reported for her order. Her work she characterized as the youngest branch of the Methodist Church in Canada. It had for its purpose the mothering of the congregations. Dr. Carman made a strong appeal for the broadening of the deaconess movement until it became universal.

A strong appeal for more men and money to be utilized in the mission fields of Japan was made by the Rev. C. J. L. Bates, a Methodist missionary on his way to reside in college at Kobe. The Japanese, he said, were fully the equals in intellectual liberty and devout consecration of any other Christian body.

CHICAGO MAN CROSSES CHANNEL WITH PASSENGER IN A STORM

Architect Named Moissant in Aeroplane For the Sixth Time and Burly French Mechanic, Taking His First Trip, go From France to England Without Mishap.

Deal, Eng., Aug. 18.—John B. Moissant of Chicago yesterday flew across the English Channel from Calais to Tilfanstone with a passenger.

The two-man flight was the more astonishing as it was only a month ago that Moissant learned to fly, and he made so few flights and was so little known among airmen that even his nationality was not disclosed. He was reputed to be a Spaniard, and only when he landed in England was it revealed that he was a young architect from Chicago.

To make the feat still more surprising, Moissant was totally ignorant of the geography of his course. He had never been in England, and was obliged to rely entirely on the compass while crossing the channel was accomplished in the teeth of a strong westerly wind.

The channel flight was an incident in the aerial voyage from Paris to London. Moissant left Issy, France, Tuesday in company with Herbert Latham, and reached Amiens in two hours. Latham's aeroplane was wrecked and yesterday morning Moissant, leaving Amiens at an early hour, headed for Calais. His mechanician, Albert Fileux, who had accompanied him across the country, took his place in the machine when the motor was set in motion for the dash across the channel. Thousands who had gathered to watch the daring aviator were amazed, and urged him not to make the attempt in the face of the half gale that was blowing.

Moissant, disregarding their warnings and even the fact that there was no torpedo boat to follow in his wake, did not deter him. He made the trip in 37 minutes. When he descended his eyes were bloodshot and greatly inflamed, as a result of the heavy rainstorm into which they drove on approaching the English coast. The high wind beat the rain into the faces of the men like hail, almost blinding them.

An average height of about 300 feet was maintained over the water. The aviator expected to land at Dover, but was forced by the wind a few miles north, and made the coast near Deal. The cold was intense, and both Moissant and his mechanician were benumbed.

Moissant, who is 35 years old, first visited Paris some months ago and became interested in the study of aviation. He had two machines built after his own designs, and found the subject so fascinating that he determined to become a practical airman. His flight yesterday was made in a Bleriot machine, which weighs about 800 pounds. He himself weighs about 150 pounds, so that the total weight amounted to nearly 1,150 pounds.

Fileux, a burly Parisian, clad in overalls, did not know where he was going when he started, but says he felt quite at home, as he had the greatest confidence in the pilot.

MACDONALD ADVOCATE OF PEACE

Toronto, Aug. 18.—Rev. Dr. J. A. Macdonald, editor of The Globe, is to surrender the details of management of that newspaper to Stewart Lyon, the associate editor, and devote himself to the cause of international peace.

The change in office work will relieve him of the routine and give him greater opportunity for editorial writing and public speaking.

"As to the peace movement, understand that there is no society or particular organization in connection with what I am going to do," said Dr. Macdonald yesterday. "Mr. Andrew Carnegie is not behind it as you suggest. Some time ago David Starr Jordan, president of Leland Stanford University, California, who has been on the fisheries arbitration at The Hague, called on me and asked me to give my whole attention to the task of improving international relations—stimulating good-will among the nations of the world.

"I shall use all the opportunities to do so that present themselves. For instance in September I will deliver an address in Mexico at the Centennial celebration of independence, and on Founders' Day next March, I promised Mr. Jordan to speak at Leland Stanford."

Mr. Ginn, head of the well-known publishing firm of Ginn & Co., Boston, is one of those chiefly interested in the international movement, and the president of Leland Stanford will, like Dr. Macdonald, devote considerable time to its propagation. It is understood that the offer which Dr. Macdonald refused exceeded $10,000.

TWO POUND BABIES SMALLEST IN WORLD

Chicago, Aug. 16.—A unique christening took place in the infant incubators at Riverview exposition, when the reputed smallest twins in the world, born to Mrs. "Gus" Thompson, No. 949 Newport avenue on June 13th, were received into the Greek Catholic church.

Because the tiny girls, which weigh only one pound each, are still too delicate to remain out of the incubator for any length of time, it was necessary to hold the christening service in the nursery of the incubator building. Rev. Ambrose Mandilare, of the Church of the Three Saints, conducted the ceremony. The twins are now two months old.

SIR WILFRID LAURIER DISCUSSES IMMIGRATION QUESTIONS AT VANCOUVER

Vancouver, B.C., Aug. 18.—Before an audience numbering from 8,000 to 10,000 persons, Sir Wilfrid Laurier discussed the problem of Asiatic immigration Tuesday night. The Premier spoke for over an hour and his speech can properly be said to be his greatest oratorical effort of the present tour.

The Premier began by declaring that a great deal of misapprehension existed in the province over the Government's policy in relation to oriental labor. It had been claimed that the result of voting for the Liberal administration would be that the Grand Trunk Pacific would be built, not by white labor, but by Asiatic labor, that British Columbia would not remain a white man's country.

"But to-day we can look our opponents in the face and tell them with some pride that the G.T.P. Railway was built last summer, and that not one Asiatic laborer has been imported for it," he said.

"This is a question which affects not only British Columbia, but the whole of Canada; it affects England, it affects the whole British Empire. It has always been my purpose to discuss it, not from the point of view of British Columbia only, but from the point of view of British Columbia, of Canada, of England, and of the whole Empire. My policy has been built all the time upon two different conceptions. If possible, the relations between Great Britain and the Government of Asiatic nations should be of a friendly character. My second proposition is that if we do not admit immigration from the Orient, from China, Japan and India, the good relations which ought to exist between Great Britain and Asiatic nations could not be maintained. This is the policy I have endeavored to maintain. (Applause.)

"You have looked at the question simply from the point of view of the labor man. I have looked at it from the point of view of the whole Empire. The end is the same, but the methods different, and I ask you which is the most conducive to the peace and to the integrity of the Empire?"

Referring to the arrangement with the Japanese Government, he thought this had been honorably maintained.

Hon. George P. Graham dealt with the question of transportation. In time the Grand Trunk Pacific would have to come to Vancouver, he said.

BACK FROM THE DEAD

London, Aug. 18.—Mrs. Galpin, wife of License Inspector Galpin, got a big surprise Tuesday night when her brother, John Orr, whom she believed to be dead, and whom she had not seen nor heard of for thirty-five years, walked into her home. Mr. Orr has been living all the time in Fort Worth, Texas, where he has become wealthy in the carriage building business. He is now 73 years old and served through the civil war with the Confederate forces.

Big Barn Burned.

Napanee, Aug. 18.—Fire, supposed caused by the heating of hay, completely destroyed the large barns of W. H. Hunter, situated on the edge of the town, with 200 loads of hay and five horses. Loss $10,000; insurance $7,000.

Torpedo Boats Collided.

Kiel, Aug. 18.—The German torpedo boat S 76 in a collision Tuesday night in Kiel Bay rammed the torpedo boat S 22.

Both the torpedo boats sank. The crews were saved.

FOUGHT RATS FOR THREE HOURS

New York, Aug. 16.—A man who said he was John Maugham, clung in water up to his armpits under a dock at the foot of West Thirty-Ninth st. yesterday for three hours, fighting off savage rats that tried to bite him. He was finally rescued by the police in such an exhausted condition that he had to be given hospital treatment before he could be sent home. Maugham had been drinking heavily last night and wandered down to the dock. He told the police that members of the "Hell's kitchen gang" had robbed him of $400 and pushed him off the dock.

The tide carried him under dock and he caught a strand of rotten rope, by which he was able to support himself.

THE JAPANESE FLOOD LOSSES

Tokio, Aug. 18.—The extremity of suffering and destitution among more than half a million people here is indescribable.

More than 1,000 are either killed or missing, nearly 4,000 houses are destroyed and more than 150,000 houses damaged as a result of the Japanese floods, which have been worse in Tokio and its suburbs, where the city is supporting 100,000 refugees.

The damage to the rice crop is estimated at 4,500,000 bushels.

Borden In Cape Breton.

St. Peters, C.B., Aug. 18.—R. L. Borden's meeting here yesterday was very successful. A fair estimate of the number present is one thousand. The day was favorable. After Mr. Borden, ex-Judge Doherty spoke, confining himself principally to the navy question. The meeting lasted four hours. The large portion of young men present was particularly noticeable.

Accidentally Shot.

St. John, N.B., Aug. 18.—Frank Eastbrooks, aged 24, of Centreville, near Sackville, was probably fatally shot yesterday morning by the accidental discharge of a revolver in the hands of Andrew Macdonald of Amherst, who was cleaning the weapon.

BONNYCASTLE RESIGNS SEAT

Winnipeg, Aug. 18.—A. L. Bonnycastle, Conservative, who was declared elected for Russell in the provincial election after a recount, has resigned his seat.

Bonnycastle's opponent was first declared by thirteen, but the recount gave the seat to Bonnycastle, owing to a number of ballots having extraneous pencil marks. The Liberals claimed these ballots were spoiled while in possession of the returning officer after the election, but this is denied in the statement of resignation.

NO RAGTIME FOR GUARDS' BAND

London, Aug. 18.—Bandmaster Williams of the Grenadiers Band, who are to play at the Toronto Exhibition, says the full strength of the band is 66, but only 40 are going to Canada. Only good music will be performed, and the programs will include no more numbers than are absolutely necessary of what are commonly called "popular airs."

"The Canadian bands themselves will be able to supply an abundance of 'raytime' and similar music if the people require it," he said. "At the same time I will not be too austere in the character of the music I shall give them."

The Guards' band will play in Toronto daily from 11 to 1, from 4 till 6 p.m., and from 8 till 10 p.m.

BALFOUR SOON TO BE PREMIER

Montreal, Aug. 18.—At a luncheon given here yesterday by Major Stephens, president of the Board of Harbor Commissioners, in honor of Lord Brassey, the guest of honor, in rising to reply to the toast to his health, in a bright, cleverly thought out and worded speech, predicted that there would be a change of Government in the old country very shortly, and that Mr. Balfour would gather around him in his new Parliament representatives from the states beyond the seas.

The aged peer also predicted that the present tariff difficulties would eventually be settled by true British common sense, settled favorably for the old country and the Empire without any particular regard to the political platform of any party.

DELIBERATE MURDER OF POLITICIAN

Chicago, Aug. 18.—Daniel Cummings, said to be one of Senator Lorimer's lieutenants, was shot and killed yesterday by Thomas J. Bent, alleged to be allied with a faction opposed to Lorimer.

Bent calmly awaited arrest and refused to talk until he had consulted a lawyer. Neighbors told the police that Bent waited for an hour in front of Cummings' home and began firing when Cummings appeared.

ONTARIO POWER CO.'S PROFITS

Niagara Falls, Aug. 18.—The Ontario Power Co., which is under contract to supply power to the Hydro-Electric Commission and which owns all of the $1,000,000 capital stock of the Ontario Transmission Co. and guarantees its bonds, has leased the properties, franchises and future undertakings of the transmission company to April 1, 1950, with the privilege to acquire the property after the bonds have been retired, or which may be issued shall have been paid and retired by the power company.

For the year ended on June 30, 1910, the combined earnings of the two companies showed gross receipts from sale of power of $704,000, an increase over 1909 of $250,000, or 55 per cent.; net, after expenses was $522,000, an increase of $349,000, or over 200 per cent.

LATE TICKS FROM WIRES

Hon. Wm. Paterson sails on Friday for Canada on the Virginian.

Major-General Otter it is now. The promotion was announced yesterday.

Owing to the steadily increasing cost of supplies the fifteen cent meal is likely to become extinct in Montreal.

The long awaited annexation of Korea by Japan is about to become a reality, according to despatches from Seoul.

The Hamilton Asylum stated late last night that there was still no word of the escaped murderers, Moir and Taggert.

Lieut.-Col. Lessard, adjutant-general of Canada, will represent the Canadian militia at the Aldershot manoeuvres.

Eric Brown of Toronto has been appointed curator of the National Gallery at Ottawa, and will enter upon his duties Sept. 1.

The Donaldson Liner Salacia, from Glasgow, brought over 36 pedigreed horses, to be shown at the forthcoming Toronto Exhibition.

Hon. S. N. Parent, chairman of the National Transcontinental Railway Commission, is mentioned as a candidate for the Ottawa mayoralty.

D. R. McDonald, M.P.P., for Glengarry, has sold his fine farm property near Williamstown, to Col. D. M. Robertson, of Toronto, who owns other farms in that section.

Forest service officials in Oregon have obtained direct evidence that serious forest fires in the northwest were started by men who later procured employment as fire-fighters.

Col. Roosevelt is going up in the air—literally—according to Clifford B. Harmon. The aviator says the ex-President has accepted an invitation to make a trip in his aeroplane next Friday afternoon.

The London (Eng.) Daily Mail says to the American settlers the doctrine of free trade means more than a readjustment of tariffs. It represents the ultimate adoption of a continental union. Behind and beyond this trade policy lies a problem of the gravest concern to the Empire.

Choir Practice

All Saints choir will practice to-night at 8.30.

STUNG TO DEATH BY A BEE; DIED QUICKLY

London, Aug. 15.—That the sting of a bee may in certain circumstances prove fatal within a few minutes is shown by the death of Mr. W. M. Rhind a builder, of Fulham road, London, who died from shock within half an hour of the time he was stung.

Mr. Rhind was taking a holiday at Kirdford, Sussex, and on Monday morning, accompanied by a boy, he went mushrooming. He was stung on the left temple and almost immediately collapsed. As he fell to the ground he pointed to his temple and said "Sting." The boy ran to the nearest house to get some ammonia, and when he returned with help Mr. Rhind was unconscious.

At the inquest, which was held on Tuesday, the medical evidence showed that the heart and lungs were congested as the result of the shock to the system.

HARVESTER FROM ONTARIO KILLED

Gladstone, Man., Aug. 18.—The body of a man found on the track near Ogilvie is believed to be that of an Ontario harvester who fell from a special excursion train. The only identifying mark is that the end of the little finger and the index finger of the right hand are cut off.

Great Times For Q.O.R.

London, Aug 18—The stay of the Queen's Own Rifles in London, which is to last four days, will be so full that their ingenuity will be taxed to do everything. Their stay includes a banquet each day, theatres, music halls, circular drives through the city, and other festivities.

110 Bars Complained Against.

Montreal, Aug. 18.—Yesterday morning the Dominion Alliance laid complaints against 110 saloons and bars in Montreal for infractions of the liquor laws.

NEWFOUNDLAND'S TERCENTENARY

St. John's, Nfld., Aug. 18.—Three hundred years ago John Guy and a party of colonists from Bristol, England, founded the first permanent settlement in Newfoundland. A celebration is being held at Conception Bay. One of the chief features is the placing of a memorial tablet, presented by the City of Bristol, England, in the monument which denotes the site of Guy's first colony.

The colony has issued a special series of postage stamps to mark the anniversary.

CHARRED BONES FOUND IN BARN

Chatham, Aug. 18.—Five charred bones, proven to be those of a human being, were found yesterday morning in the ruins of Alexander McKenzie's barn in Dover, which was burned to the ground night before last. The cause of the fire was said to have been spontaneous combustion in a bin of barley, but now it is supposed to have been started by a tramp who sought shelter in the barn. It is supposed the tramp was burned with the building.

STRUCK DEAD BY LIGHTNING

Meaford, Ont., Aug. 18.—A fatality occurred about fifteen miles south of here during the severe electric storms which visited the vicinity yesterday afternoon.

Wm. Muxlow and his hired man, Bernce Tickey, were sitting in the house when the lightning struck it, killing Muxlow instantly. Tickey was badly stunned, but will recover. Mr. Muxlow leaves a wife and two children.

Horrors of Cholera.

St. Petersburg, Aug. 18.—The horrors of the cholera scourge in Russia, according to Prof. Rein of the Red Cross, are steadily increasing. Children are starving in many instances because their parents and adult relatives have been swept away by the disease.

COL. W. D. GORDON HAS BEEN RETIRED

Montreal, Aug. 18.—The curt announcement in the militia Gazette, issued in Ottawa, that Col. W. D. Gordon, officer commanding the Quebec command, is retired, Aug. 1, 1910, has set military circles in Montreal wondering. Both in Ottawa and Montreal official circles there is complete reserve as to the reason.

Ask Laurier to Intercede.

Vancouver, Aug. 18.—Conductor Kemp, who was in charge of the freight train which collided with Sir Wilfrid Laurier's special, between Moose Jaw and Regina, and who was discharged by the C.P.R. in consequence, called at the Vancouver Hotel yesterday morning to ask the Premier's intercession in his behalf.

Barn Burned.

Omemee, Ont., Aug. 18.—Wm. Kerr, a farmer living near Franklin, had his frame barn struck by lightning yesterday morning at five o'clock, and his crop of fall wheat, barley and fancy peas burned.

COAL

THAT IS COAL

Is the LEHIGH VALLEY COAL at

$7.30 PER TON

Hardwood

First Class - - - Best in City

Four Foot $6.00 Per Cord

Cut and split as desired

—AT—

J. E. A. FITZGERALD

Phone 111.

UNION LABEL

The Daily Review

THURSDAY, AUG. 18, 1910.

WHAT WAS THE REASON ?

Last Sunday evening a young man, accompanied by a lady, attended a well-known city church. The usher took them two (2) seats from the back and stopped. These people, who attend the theatre once in a while, are not used to back seats. So they went out—went up into the gallery. The church was only half full. What was the reason, anyway ?

HOW ABOUT THE CHIMES ?

Why, what about the chimes fund ? We believe a city the size and importance of Peterborough should have a splendid set of chimes. Oakville, population 2,500 in summer time and 1,500 in the dreary winter, has a fine peal of bells. Why not here ? They don't preach salvation, but they give good music. They can announce in glad tones any national event or in solemn requim help mourn if a calamity has befallen the nation. Hurry them, Canon Davidson.

GIVE HER A LITTLE HOLIDAY

Mr. Houseowner, has it ever occurred to you that your wife would like a little holiday ? She is tired of housework. She is sick of washing dishes, darning socks, making beds, and getting the meals. She wants a change. You have a change. At night when work is over, you come down town with the boys. She stays at home with the kids. Dig down in your jeans and see that she has a little outing.

WHY THESE CLOUDBURSTS

judgment on the Board of Health for not seeing that there is a garbage system in force as they have full power to do ? We hope not. We trust that it is merely a wet spell to disappear on the morrow. Boards of Health have great power, but in most small cities, as in Peterborough, they are afraid to use it for fear of [illegible] of making an enemy or two. What is life if we can't fill our positions, be ourselves without asking our neighbor ? We cease being men and become not monkeys, or ninnies, but apologies for men. In Brantford there is an epidemic of small-pox. The Board of Health says "vaccinate." They mean what they say. The public are objecting, but the Board of Health have got the law on their side, and what the Board of Health says goes, even the shutting off water, stopping street cars, closing churches and schools. But say, have we got a Board of Health ? Ask the women who burn or bury their garbage.

A GREAT SPENDER

Watch Laurier chuck the money about on his western tour. It is a spending campaign. Wherever the Grain Growers' Association relax their attention sufficiently to allow him to follow the lines which he had planned, he scatters promises of public works, while the contractors middlemen, dispensers of patronage and party beneficiaries stand about with greedy eyes and pockets already bulging in anticipattion. Their desires must be met at any cost, and the country's needs will be twisted to help their interests. The public funds must be distributed lavishly to ensure plenty of friends to the Laurier Government, and to provide a huge campaign fund for the coming general election.

Look at the list of promises and spendings as it stands to-day:

National Transcontinental; was to cost, $50,000,000; will cost $200,000,000.

Georgian Bay Canal—$180,000,000.

Welland Canal deepening—$30,000,000.

Saskatchewan River, canal, probably—$100,000,000.

Total to date—$530,000,000.

The west desires certain policies to be adopted. Sir Wilfrid Laurier counters by offering to buy it with public works.

GIRLS, LEARN TO SWIM

"Learning to swim, especially for young people, is such a small matter that it is surprising that at least every man and boy should not possess the accomplishment." —Ottawa Citizen.

And what is the matter with the fair maiden learning ? Men wear pants, and when they fall overboard have more chance of keeping afloat, women also wear skirts. They are liable to interfere with their attempts to keep above water. We teach women how to make cake, make bread, make beds, and keep house. In this country of lakes and rivers who should we not teach them to swim. Many a tomb-stone is now over a grave, many a scar is in the living heart, because the dead are there. Why ? Just because they couldn't swim. Girls, get on your bathing suits and by all means learn to swim.

WORRY THAT KILLS

Our good friend Dingman, of the Stratford Herald, wr.tes half a column on WORRY THAT KILLS. For the moment he ceases becoming an editorial writer, becomes a surgeon, and cuts a man's head open. He says in part ;—

"It is as if the skull were laid bare and the surface of the brain struck lightly with a hammer every few seconds with mechanical percision, with never a sign of a stop or the failure of a stroke. Just in this way does the annoying idea, the maddening thought that will not be done away with, strike or fall upon certain nerve cells, never ceasing, diminishing the vitality of the delicate organisms that are so minute that they can be seen only under the microscope.

A man may go out and get drunk as a fool. He will become sober and sorry, have a dark brown taste in his mouth and a big head. A fellow may contract typhoid fever and recover. He may totter forth into the world an emaciated skeleton to afterwards become as fat as a Peterborough alderman. He may do lots of things, and eventually live to a fine old age. But, say, worry kills more than want, worry kills more than whiskey, worry kills more than war—worry is the enemy of the race. A man or woman who is always worrying sins no less than the booze fighter or the gambler. What good is worry ? Has it ever helped any ? Does it ever pay any bills ? Does it ever make you happier ? Does it ever make your friend happier ? Your wife more glad to see you ? Your husband more anxious to come home in the dark ? Parsons preach against wickedness in the days of the children of Israel, and tell us to be good to-day, but what about that cardinal, deep-dyed, deep-rooted sin that's wrinkling the face, whitening the hair, worry is the name. Don't worry, it's a crime. We know

"Many a saint's reflection
Would hardly bear inspection."

But don't worry, it's not only sinful but foolish. There are hundreds insane through abuse, through want, through drink. There are thousands insane, raving maniacs, who never abused themselves, who never drank, who never wanted—ALL THEY DID WAS WORRY.

COMMON SENSE IN ARRESTS

"Some of those who would not [illegible] the chief of police of Cleveland many have regarded him as too soft-hearted in his treatment of offenders. Mayor Gaynor, of New York, is adopting similar methods and they seem to be based not on sentiment, but on common sense. He says that the police make many needless arrests.

"A boy was arrested for throwing a rubber ball on the street, another for dancing on a building platform. Two men who were quarreling should have simply been separated. Three men were brought in for talking in a loud and boisterous manner. Drinking beer out of a can led to other arrests. A boy who drives a delivery wagon until late every night for a large departmental store, and walked out to the corner within five minutes after getting home and eating the supper his mother saved for him, was stupidly lugged off for loafing and obstructing the street.

"In these cases, not only is injustice done to the person arrested, but the time of the officer is wasted and the duty of protecting good citizens is neglected while he is lugging some harmless man to the station. Intelligent officers, says Mayor Gaynor, do not make trivial and foolish arrests. They smooth things over and pass along !"

The Brandon Sun says this, and this call from the far west has a lot of common sense in it, hasn't it ? Many policemen don't know enough to come out of the rain. However, Peterborough is blessed with bluecoats who, taken all around, are large with common sense.

In London, England, two men can go along the street singing a popular song without being gathered in for being disorderly. If they are too lusty voiced, if they shout, instead of sing, they would be warned. Not arrested. In this country in larger cities, let one make a mismove of any kind if he has been drinking and it's all off, it's the cells for him. The civil policeman is the friend of the public, and there is no reason why a civil policeman should not be as popular as a preacher. The policeman who is always aching to show his authority is cordially hated, and some day or other will surely get his bumps. The real office of a policeman is not to make arrests, but to protect life and property, keep the street clear, rather than act as a censor of manners.

Wood's Phosphodine, *The Great English Remedy.* Tones and invigorates the whole nervous system, makes new Blood in old Veins, *Cures Nervous Debility, Mental and Brain Worry, Despondency, Sexual Weakness, Emissions, Spermatorrhœa, and Effects of Abuse or Excesses.* Price $1 per box, six for $5. One will please, six will cure. Sold by all druggists or mailed in plain pkg. on receipt of price. *New pamphlet mailed free.* The Wood Medicine Co. (formerly Windsor) Toronto, Ont.

SOCIALISM

Socialism

Charlie Hays is looked upon as a stubborn man. It is just his type that brow beats labor, robs them beyond the standard set by other labor thieves and puts the flaming passion of revolutionary ideals into the hearts of the workers. Go on, Charlie. Keep up your gait and you will have every man working under you a red hot Socialist.

This is from Cotton's Weekly, published at Cowansville, Que. This paper is a socialist organ pure and simple. It however, is too rabid. Most socialists of the too radical type defeat their own ends by their bitterness.

Now, there isn't a socialist who decries Chas. M. Hays, who wouldn't take his place to-morrow, if he could. Most of the men of whom we are jealous are too successful that's all. As conditions are to-day unions are necessary to keep its restraining hand on immense corporations. Socialism will eventually triumph. Nothing can stop it, but the change must come by evolution rather than by revolution. Education arriving legislation will come naturally and with ease. Socialism is dormant in the heart of every workingman. Where is the great leader ?

SIDE LIGHTS

JAPAN'S INCREASE.

Brockville Times.

The latest census of Japan shows the population in 1908 numbered 49,681,918. In 1898 the total was 43,763,855. There has thus been an increase in the decade of close on 6,000,000.

IN THE GARDEN CITY.

(Standard, St. Catharines.)

There is great need for a weed-cutting and mid-summer clean up campaign which willl render the vacant lots and back yards about the city a good deal more presentable.

IMPOSSIBLE.

Galt Reporter.

Though hide you may your sex from sight,
By cutting off your hair—such tricks
Amount to little more than nix,
For always in the end you've sinned
By having something safety-pinned.

WEIGHING IN.

Life.

Picking up a sharp knife from the meat stand the customer extends it to the butcher with the remark;

"I haven't any use for it, but you may cut it off, and I'll take it along anyhow."

"Cut what off !" gasps the astonished butcher.

"Your hand. You weighed it with the roast, you know, and I want all I pay for."

COULDN'T COME BACK.

Chicago Post.

Enoch Arden crept softly up to the window and peered in.

The former Mrs. Arden sat talking sternly to Enoch's successor.

"Do as you like," she was saying. "But, remember this, it's just as I told Enoch when he got to thinking he was boss of the house; You may go away, but you can't come back."

Fortunately, Mr. Tennyson learned of the incident before the eminent literati of the prize ring got to it.

TWO LEGGED PUPS.

Galt Reformer.

And now they are trying to create a dog aristocracy in Ottawa, a petition having been presented to the city council, signed by quite a number persons, asking that the dog by-law be amended to make a distinction between the well-bred dogs and other canines lower down in the scocial scale. Perhaps they are tired of two-legged society puppies and some of the real kind.

Scarboro Beach

Visitors to the Toronto Exhibition this year cannot afford to leave Scarboro Beack Park out of their plans. This $600,000 amusement resort, modelled after Dreamland and Luna Park, the world-famous institutions, at Coney Island, is the finest of its kind outside of New York itself, and has been visited by millions of delighted patrons in the four years that it has been in existence. Its permanent structures include a scenic railway, a quarter of a mile long, a chute-the-chutes, 800 feet in length, and an underground watertrip called the Cascades, which furnishes an unforgetable experience. In addition there are the Streets of Cairo, Human Butterfly, House of Nonsense, Electroscope Theatre, Johnstown Flood, Aerial Swings, Caroussel, Midway, Bumps, Laughing Gallery and many other novelties which are renewed each season. There will be special fireworks and sports for the Exhibition visitors. The Sunday afternoon and evening free band concerts at the park are a popular feature.

Dalmellington Iron Co. are erecting 40 workmen's houses near the Old Hospital.

RATES

10 Words—1 TIME, 10 Cents
25 Words—1 TIME, 25 Cents
25 Words—2 TIMES, 38 Cents
25 Words—3 TIMES, 50 Cents
25 Words—6 TIMES, 75 Cents
LOCALS (Reading Type) 48 cts per inch (4 cents per line.)
LOCALS in Dark Type 60c per inch (5 cents per line.)

REVIEW WANT ADVTS.

The Review want advertisements are read by thousands, for people want what they want when they want it.

If you need help,—Servants hands, or workmen try the Review want ad columns.

If you have anything to sell, from a pickaxe to an Auto, use the Review want ad columns.

If you have lost anything try a want ad in the Review and almost certainly you will recover the lost article. If you want an owner for anything found a Review want ad will bring the owner to light.

One Cent Per Word

Advertisements under this head 1c per word

Advertisers, if they prefer, may use as many as 25 words at the rate of 25c for one insertion, 38c for two insertions, and 50c for three insertions.

LOST

A PURSE BETWEEN DUTTON & COMPANY'S Store and Hunter St. Finder please leave at Dutton's Store.

Wanted

WANTED

BRICKLAYERS, APPLY CANADIAN LEONARD CONSTRUCTION CO. d35-6t

WANTED

BRICK-MASONS, LABORERS — APPLY TO James Goodwin, Foreman, Canadian Leonard Construction Company. 3d

WANTED

TWO FIRST-CLASS SEWING GIRLS. Apply to Miss Hazard, at 238½ Simcoe St. by Thursday.

WANTED

LABORERS, carpenters, cement finishers and teams. Apply CANADIAN LEONARD CONSTRUCTION CO., Limited, at Quaker Oats Plant. 6d

MEN WANTED

FIFTY MEN WANTED FOR ALL KINDS OF work. Apply to Geo. Chalmers, at Grand Hotel or 587 Homewood Ave. tf

For Sale or To Rent

TO RENT

FURNISHED COTTAGE, CHEMONG PARK. $40 month, $75 season. Apply Mrs. Young, 305 Stewart Street. tf

HOUSE FOR SALE.

270 Reid Street, white brick, stone foundation. 10 rooms, bath, good cellar. Excellent location. Lot 40x114. Small garden in rear.

TO RENT

Convenient and comfortable sets of rooms, with all modern improvements. In the Lundy Block, George Street.

Rooms suitable for young men taking meals out.

Also offices now occupied by J. J. Lundy over Denniston, Peck & Kerr's, Water Street. Possession given August 1st.

Several Dwelling Houses for rental.

Apply to—**D. J. LUNDY,** Over Dennistoun, Peck and Kerr's Office, Water Street.

Money to Loan

Any amount from $1.00 up to $50.00, on Watches, Clocks Jewelry, Musical Instruments and Personal Effects. If you are in need of a small loan call on us. Terms reasonable. Strictly confidential.

SNOWDEN & MURPHY
PAWN BROKERS, 206 CHARLOTTE ST.

IF YOU THINK OF PUTTING
VERANDAH CURTAINS OR AWNINGS
of your house we will be pleased to give you an estimate for the work.
Verandah Furniture, Hammocks, Etc.
J. J. Turner & Sons
George Street.

COAL RESULTS

We sell the very best quality of hard coal, as good as we know how to buy.

¶ Are you getting results from the you are now using ? Are you sure it is good ? Are you burning it the right way ?

¶ There is a deal of difference in how you handle the range or furnace Our long experience tells us that fact and we are ready to advise any in doubt as to the best way to make use of coal as fuel.

$7.30 Per Ton

THE PETERBORO FUEL & CARTAGE CO
LIMITED
162 Charlotte-St. Telephones—(Bell 261, 270. (Machine)—270.
134 Alymer-St. Tel, Bell 302.

R & O Richelieu Ontario Nav Co

SHOOTING THE RAPIDS TO MONTREAL

Steamers "Toronto" and "Kingston" leave Toronto at 3 p.m. daily. Special rates from Toronto to Thousand Islands and return $12 50
Montreal and return 24.50
Quebec and return 33 50
Saguenay and return 46.50
Meals and berth are included on above rate.

Steamer "Belleville"

Leaves Toronto at 7.30 p.m. every Tuesday for Bay of Quinte, Montreal and intermediate ports.

Special rates for single and return tickets including meals and berth.

For folders, rates etc., apply to **W. Bunton** or **W. McIlroy**, Peterborough, or write H. FOSTER CHAFFEE, A.G.P.A., Toronto Ontario.

GRAND TRUNK RAILWAY SYSTEM

Low Rates —TO— TORONTO

From Peterborough
ACCOUNT OF
CANADIAN NATIONAL EXHIBITION
$2.30 RETURN AUGUST 27th to SEPTEMBER 10th.
$1.80 RETURN AUGUST 30th, SEPTEMBER 1, 6 and 8.
Return Limit Tuesday, Sept. 13th, 1910.
Special train service from all principal points on certain dates.

SAILINGS OF PASSENGER STEAMERS

From Sarnia to Soo, Port Arthur and Duluth every Monday, Wednesday and Saturday at 3.30 p.m., the Wednesday and Saturday steamers going through to Duluth.

Sailings from Collingwood 1.30 p.m. and Owen Sound 11.30 p.m., Mondays, Wednesdays and Saturdays, for Soo and Georgian Bay Ports.

Sailings from Penetang 3.15 p.m. to Parry Sound and way ports daily except Sunday.

Secure tickets and full information from:—
W. BUNTON, City Agent F. SANDY, Depot Agent

CANADIAN PACIFIC RAILWAY

CANADIAN NATIONAL EXHIBITION TORONTO

Return Rates From Peterborough
$2.30 DAILY Aug. 27 to Sep. 10 || $1.80 Aug. 30th Sept. 1, 6 & 8th
All tickets good for return until Sept. 13
ASK FOR OFFICIAL PROGRAMME
Contains list of daily events at Fair.
Special rates and train service from all stations.
W. McILROY, Agent.

CANADIAN NORTHERN RAILWAY
Want 6,000 FARM LABORERS
EXCURSIONS FROM ONTARIO
From all stations. Kingston, Renfrew and West ....
August 12th and 16th
Fare ....
$10.00
To Winnipeg — FREE DISTRIBUTION west of Winnipeg up to Regina, Saskatoon, Warman and Swan River.
The best crops are along the Canadian Northern Lines
For Tickets and full information apply Nearest Grand Trunk Agent

Children's Aid Society

FOR THE CARE OF NEGLECTED AND ILL-TREATED CHILDREN.
Incorporated by Act of Legislature. Information required. Information kept strictly private.
CHILDREN FOR ADOPTION
GEO. COCHRANE, AGENT and ASST SEC.
Phone 1320 GEORGE ST

EGGS

For Sale in Any Quantities

COLDSTORAGE

In Full Operation

SATISFACTION GUARANTEED

W. SCOTT CO'Y
Both 'Phones 264

Medical

DR. BUCHANAN
F.R.C.S., Edinb: M.R.C.S., Eng., L.R.C.P., Lon., Specialist Eye, Ear, Nose and Throat. Phone 519; 169 Charlotte St. Hours—9-11 a.m., 2-4 p.m., 7-8 p.m.

DR. G. C. LEACH
Late House Surgeon of Lakeside Hospital, Cleveland, Ohio; also of Cook County Hospital, Chicago. OFFICE—224 Hunter St., formerly occupied by Dr. Coughlin. Phone Bell 219.
Special Attention to Diseases of Women

DR. JAS. V. GALLIVAN
Office cor. Hunter and Aylmer Sts. Late House Surgeon of St. John's Hospital, New York. Lic. University of New York. Telephone 668.

DR. E. A. HAMMOND
Late assistant Westminster Hospital, Brompton Hospital, National Heart Hospital, St. John's Skin Hospital, London, Eng. Also of Rotunda Maternity Hospital, Dublin.
Special—Diseases of Heart, Skin and Stomach
Office—543 Water Street
Bell Phones, Office 463—House 1301

Osteopathy

DR. ASA G. WALMSLEY
Osteopathic Physician
Office over Canadian Bank of Commerce, Hunter Street entrance.
Office Hours—9 to 12 a.m., 2 to 5 p.m. Evenings by appointment. Consultation free. Bell Phone 649

Legal

RUDDY & BURNHAM
Barristers, Solicitors, etc.
Offices, cor. George and Hunter Sts., Peterborough
Money to Loan.
SUCCESSORS TO GEORGE EDMISON, K. C.
ROBERT RUDDY, K.C. J. H. BURNHAM

O'CONNELL & GORDON
BARRISTERS, SOLICITORS AND NOTARIES
Hunter Street, two doors west of Post Office,
DANIEL O'CONNELL GEORGE N. GORDON

A. E. DIXON
Barrister, Solicitor, etc.
Office corner Hunter and George Sts., Peterboro. Entrance next to W. Madill's Drug Store.

R. E. WOOD
BARRISTER, SOLICITOR, Etc. Office removed from Bank of Commerce Building to 435 George street, recently occupied by E.B. Edwards. MONEY TO LOAN.

W. H. MOORE
BARRISTER, SOLICITOR, in the Supreme Court etc Office—Hunter Street, first stairs west of Post Office.

HALL, HAYES & HALL
BARRISTERS, SOLICITORS and NOTARIES PUBLIC, Hunter Street, Peterborough, next the English Church. MONEY TO LOAN at the lowest rates of interest.
H. H. D. HALL. LOUIS M. HAYES, K. C. B. C. HALL

HALL, MEDD & DAVIDSON
(Successors to Stratton & Hall)
BARRISTERS, SOLICITORS, Etc., Peterborough Ont. Office—Corner of Hunter and Water Sts., over Bank of Commerce.
R. R. HALL, M.P. S. T. MEDD W. S. DAVIDSON

DENNISTOUN, PECK & KERR
BARRISTERS, SOLICITORS, NOTARIES
415 Water Street, Peterborough
Mones to loan at lowest currant rates of interest. Easy terms of repayment.
E. A. PECK F. D. KERR R. M. DENNISTOUN

Money

BENNET & GOODWILL
BARRISTERS, SOLICITORS, Etc., 375 Water St., Peterborough. Telephone No. 191.
Money at Current Rates Upon Easy Terms.
J. W. BENNET E. L. GOODWILL

Money to Loan
at lowest current rates
— ON —
FARM, TOWN OR VILLAGE PROPERTY
ON EASIEST TERMS OF REPAYMENT
HALL, MEDD & DAVIDSON
Successors to Stratton & Hall
BARRISTERS. Office—corner of Hunter and Water Streets over Bank of Commerce

The TORONTO SAVINGS and LOAN COMPANY

Paid up Capital - - - $1,000,000.00
Reserve Fund - - - - 680,000.00

Savings Department

3½% Interest paid four times a year on deposits of One Dollar and upwards.
Interest accrues from date of Deposit to date of withdrawal.
Depositors are afforded every facility afforded by modern methods of Banking.

Security Afforded Depositors

Total Assets of the Company, December 31st, 1909 - - $3,120,201.18
Liabilities to the Public - - 1,368,771.88
Surplus - - - - $751,429.30

HEAD OFFICES:
437 George Street., Peterborough
Office Hours: 9 a.m. to 4 p.m.
Saturdays - 9 a.m. to 5 p.m.
W. G. MORROW
Managing Director

WE SELL Anything you want
WE BUY Anything you have to sell.
JAY'S STORES
Phone 623. 390 Aylmer St Peterborough

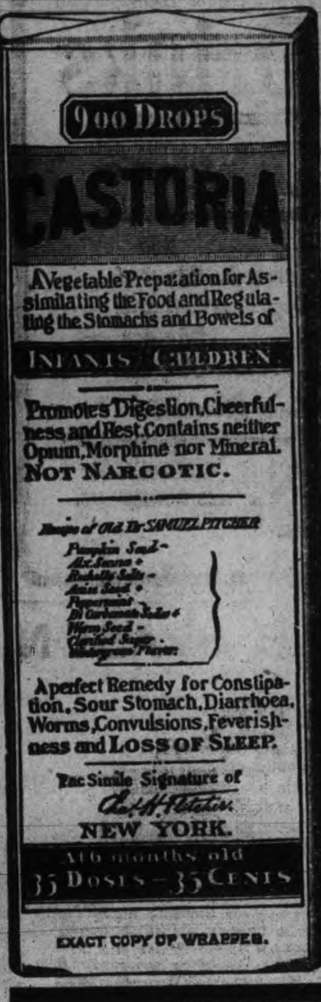

CASTORIA

For Infants and Children.

The Kind You Have Always Bought

Bears the Signature of Chas. H. Fletcher.

In Use For Over Thirty Years

CASTORIA

THE CENTAUR COMPANY, NEW YORK CITY.

The Lure of the Mask

By HAROLD MAC GRATH

Copyright, 1908, by the Bobbs-Merrill Co.

"It does seem too good to be true. I say, what's the matter with your cravat?"

Hillard looked down at the fluttering end and reknotted it carelessly.

"I saw Kitty tonight," he said.

To Merrihew it seemed that all the clatter about him had died away suddenly. He breathed deeply. "Where is she?"

"I'll explain what has happened."

Merrihew listened eagerly.

"And why did you bother about the Italian?" he interrupted. "Why didn't you hold on to Kitty?"

"I confess it was stupid of me, but the gentleman with the scar was an unknown quantity. Besides, why should Kitty run away from me of all persons? And why, when I spoke to them in the casino, did they ignore me completely?"

"It's your confounded prima donna. She's at the bottom of all this, take

He swept up the gold by the handful.

my word for it. Something's desperately wrong. Persons do not wear masks and hide in this manner just for a lark. Why didn't you knock him down?"

"I wanted to, but it wasn't the psychological moment. You can't knock a man down when he practically surrenders."

"You're too particular. But what's the matter with Kitty? I don't understand. To see you was to know that I was round somewhere. She ran away from me as well as from you. What shall we do?"

"Start the hunt again or give it up entirely. There are some villages between here and Nice. It must be in that direction. They were about to [illegible] been gambling, if you had been sensible and stayed with me"—

"Come, now, that won't wash. You know very well that you urged me to play."

"You would have played without any urging."

"And who is this Italian anyhow?" asked Merrihew. "And why did he run after your prima donna?"

"That is precisely what I wish to find out," answered Hillard.

"I'm afraid that Kitty has fallen among a bad lot. I'll wager it is some anarchist business. They are always plotting the assassination of kings over here, and this mysterious woman is just the sort to rope in a confiding girl like Kitty. One thing, if I come across our friend with the scar"—

"You will wisely cross to the opposite side of the street. To find out what this tangle is it is not necessary to jump head first into it."

"A bad lot."

"That may be, but no anarchists, my boy."

Hillard was a bit sore at heart. That phrase recurred and recurred: "A lady? Grace of Mary, that is droll!" The shadow of disillusion crept into his bright dream and clouded it—to build so beautiful a castle and to see it tumble at a word! The Italian had spoken with a contempt based on more than suspicion.

"Kitty doesn't wish to meet us," Merrihew bitterly observed. So we'll light out for Venice in the morning. I'm not going to be made a fool of for the best woman alive."

In the meantime the lamps in the casino had been extinguished. In the harbor the yachts stood out white and spectral. The tram for Nice shrieked down the incline toward the promontory. At the foot of the road which winds up to the palaces the car was signaled, and two women boarded. Both were veiled. They maintained a singular silence. At Villefranche they got out. The women stopped before the gates of a villa and rang the porter's bell. Once in the room above, the silence between the two women came to an end.

"Safe! I am so tired. What a night!" the elder of the two women sighed.

"What a night truly! I should like to know what it has all been about. To run through dark streets and alleys, to hide for hours, as if I were a thief or a fugitive from justice, is neither to my taste nor to my liking."

"Kitty," she began sadly, "in this world no one trusts us wholly. We must know why. Loyalty must have reasons; chivalry must have facts. You have vowed your love and loyalty a hundred times, and still when a great crisis confronts me you question, you grow angry, you complain, because my reasons are unknown to you. It was blind terror which made me run. I counted not the consequences. I shall tell you why I am lonely, why the world, bright to you, is dark. I am proud, but I shall bend my pride." With a quick movement she lifted her head high, and her eyes burned into Kitty's very heart. "I am"—

"Stop! No, no! I forbid you!" Kitty put her hands over her ears. She might gain the secret, but she knew that she would lose the heart of the woman it concerned. "I am wrong, wrong. I have promised to follow you loyally, without question. I will keep that promise. I am only angry because you would not let me speak to Mr. Hillard. He is very handsome," Kitty added thoughtfully. "He is strong too."

"Strong and cruel as a tiger. How I hate him! But thank you, Kitty; thank you. Sooner or later, if we stay together, I must tell you. The confidence will do me good." Kitty approached, and La Signorina drew her close. "I have wrought harm to no

Hillard espied a beggar leaning over the parapet.

one. But on my side they will tell you that I have been terribly wronged. And all I wish is to be left alone, alone. It was cruel of me to forbid you to speak to Mr. Hillard. But I wish him to recollect me pleasantly, as a whimsical being who came into his life one night and vanished out of it in two hours."

"But supposing the memory cuts deeply?" [illegible] Kitty. [illegible] fall in love with less excuse than this."

"Nonsense!" La Signorina opened the window to air the room. She lingered, musing. "You are very good to me, Kitty."

"I can't help being good to you, you strange, lovely woman, for your sake as well as for mine. Now I am going to write a letter."

La Signorina still lingered by the window.

Merrihew was pocketing currency in exchange for his gold when Hillard passed an open letter to him:

> My Dear Mr. Hillard—Do not seek us. It will be useless. If Mr. Merrihew is with you, tell him that some day I will explain away the mystery. But this please make plain to him—if he insists upon searching for me he will only double my unhappiness.
>
> KITTY KILLIGREW.

Merrihew soberly tucked the letter away. "I knew it," he said simply. "She is in some trouble or other, some tangle, and fears to drag us into it. Who left a letter here this morning?" he asked of the concierge.

"A small boy from Villefranche."

"Just my luck," said Merrihew. "I said that it would be of no use to hunt in the smaller towns. Well, we had better take the luggage back to the rooms. I am going to Villefranche."

"You will be wasting time. After what happened last night I am certain they will be gone. Let us respect their plans, hard as it may seem to you."

"But you?"

"Oh, don't bother about me. I have relegated my little romance to the garret of no account things, at least for the present," said Hillard, with an enigmatical smile. "Make up your mind—we have only twenty minutes."

"Oh, divine afflatus! And you lay down the chase so readily as this?" Merrihew was scornfully indignant.

"I would travel the breadth of the continent were I sure of meeting this woman. But she has become a will-o'-the-wisp, and I am too old and like comfort too well to pursue impossibilities."

"But why did she leave you that mask?" demanded Merrihew. "She must have meant something by that."

"True, but for the life of me I can't figure out what."

"But I don't like the idea of leaving Kitty this way without a final effort to rescue her from the clutches of this fascinating adventuress."

"I admit nothing, my boy, save that the keenness of the chase is gone. As for Kitty, she's a worldly little woman and can take good care of herself. Her letter should be sufficient."

"But it isn't. A woman's 'don't' often means 'do.' If Kitty really expects me to search for her and I do not she will never believe in me again."

"Perhaps your knowledge of women is more extensive than mine," said Hillard.

But this flattery did not appeal to Merrihew. "Bosh! There's something you haven't told me about that makes you so indifferent."

This was a shrewd guess, but Hillard had his reasons for not letting his friend see how close he had shot. "A lady? Grace of Mary, that is droll!" He could not cast this out of his thought. He floated between this phrase and Mrs. Sandford's frank defense of her girlhood friend.

"Time flies," he warned. "Which is it to be?"

"We'll go on to Venice. It would be folly for me to continue the hunt alone."

At 7 that evening they stepped out of the station in Venice—the blue twilight of Venice that curves down from the hollow heavens, softening a bit of ugliness here, accentuating a bit of loveliness there. Here Merrihew found one of his dreams come true, and his first vision of the Grand canal, with its gondolas and barges and queer little bobtailed skiffs, was never to leave him. Hillard hunted for his old gondolier, but could not find him. So he chose one Achille, No. 154. With their trunks, which they had picked up at Genoa, and small luggage in the hotel barge they had the gondola all to themselves.

Instead of following the Grand canal Achille took the short cut through the Ruga di San Giovanni and the Rio di San Polo.

Out into the Grand canal again. As they swept under the last bridge before coming out into the hotel district Hillard espied a beggar leaning over the parapet. The moonlight shone full in his face.

"Stop!" cried Hillard to Achille.

The beggar took to his heels, and when Hillard stepped out of the gondola the beggar had disappeared.

"Who was it?" asked Merrihew indifferently.

"Giovanni!"

CHAPTER XIV.

O'MALLY SUGGESTS.

In a bedroom in one of the cheap little pensiones which shoulder one another along the Riva degli Schiaboni sat three men. All three were smoking execrable tobacco. The castaways of the American Comic Opera troupe were on the anxious seat.

"O'Mally, what's your opinion of La Signorina?" said Worth.

"What about her?"

"What do you think of her? She's not one of us; she belongs to another class, and the stage is only an incident."

"Well, I don't know what to think. I've pumped Killigrew, but she seems to be in the dark with the rest of us. That ring and the careless way she offered it as security convince me that she doesn't belong. But what a voice!"

"She is without exception one of the most beautiful women I ever saw or care to see," rejoined Worth.

Smith and O'Mally exchanged a swift, comprehensive look.

Worth rose to go to Cook's office for possible letters, but abruptly returned to announce that the two ladies had returned from Monte Carlo. The actors proceeded to the parlor and greeted the prima donna and Kitty.

"We lost," explained the latter. [illegible] the erstwhile prima donna. "I might have known that when one is unlucky one may become still more unlucky. But I did so wish to win. I wanted to bring back enough gold to send you all to America."

"But what was to become of you?" asked Worth.

The question was not expected. "Oh, Italy is my home. I shall find a way somehow. Put me out of your thoughts entirely. But I am sorry to bring you this bitter disappointment, for it must be bitter."

"There is one thing I wish to understand thoroughly," put in Worth slowly.

To be continued.

Cook's Cotton Root Compound.

The great Uterine Tonic, and only safe effectual Monthly Regulator on which women can depend. Sold in three degrees of strength—No. 1, $1; No. 2, 10 degrees stronger, $3; No. 3, for special cases, $5 per box. Sold by all druggists, or sent prepaid on receipt of price. Free pamphlet. Address: The Cook Medicine Co., Toronto, Ont. (formerly Windsor)

ABSOLUTE SECURITY.

Genuine

Carter's Little Liver Pills.

Must Bear Signature of Brent Good

See Fac-Simile Wrapper Below.

Very small and as easy to take as sugar.

CARTER'S LITTLE LIVER PILLS.

FOR HEADACHE.
FOR DIZZINESS.
FOR BILIOUSNESS.
FOR TORPID LIVER.
FOR CONSTIPATION
FOR SALLOW SKIN.
FOR THE COMPLEXION

GENUINE MUST HAVE SIGNATURE. Price 25 Cents. Purely Vegetable.

CURE SICK HEADACHE.

SHREDDED WHEAT

A meat diet is too heating

Shredded Wheat is the natural summer food. Cooling, yet full of rich nourishment. All the strength-giving elements of the whole wheat. A biscuit covered with fresh fruit is enjoyable. Serve with cream and sugar.

Sold by all grocers, 13c. a carton, two for 25c. 2225

SCOTCH ITEMS

About 1,500 persons sailed from the Clyde on July 9 for Canada and the United States.

In October next 21 years will have elapsed since the opening of the Edinburg University Union.

Kelty Gas Company have declared a dividend of 6 per cent., and reduced the price of gas 3s. 10d.

Edinburgh is thinking of going in for a perfect net-work of new tram routes on the overhead wire system.

The largest salmon of the season, which weighed 32 pounds, was taken from the Tweed at Berwick, recently.

GRAND TRUNK RAILWAY SYSTEM

RAILWAY TIME TABLE

	Arrive.	Depart
Lindsay, Orillia, Midland, Gravenhurst, North Bay, Stouffville and Toronto	11.40 a.m. / 9.00 p.m.	8.25 a.m / 5.35 p.m
Port Hope, Toronto, London, Detroit, Chicago & West, Niagara Falls, Buffalo, Cobourg, Montreal and East	8.25 a.m. / 5.30 p.m.	11.40 a.m / 9.00 p.m.
Toronto, Lindsay, Stouville, Uxbridge and Markham	10.15 p.m.	7.10 a.m.
Lindsay Local	8.15 a.m.	9.10 p.m
Hastings, Campbellford, Madoc, Belleville, Kingston, Montreal and East	8.10 a.m. / 8.55 p.m.	8.30 a.m / 1.40 p.m
Lakefield	9.50 a.m. / 5.15 p.m.	8.35 a.m / 11.55 p.m
New addition in Lakefield service for summer, Mondays only, special train from Lakefield arrive	7.00 a.m.	

CANADIAN PACIFIC RAILWAY

To Peterboro' Going East.
11.28 a.m., Norwood, Havelock, Ottawa, Montreal
7.42 p.m., Indian River, Norwood, Havelock, Tweed.
12.31 a.m. midnight, Havelock, Tweed, Smith's Falls, Montreal, Quebec. Portland. Boston and New England points. Ottawa express, Norwood, Havelock, Ivanhoe, Tweed, Smith's Falls, Carleton Jct., Ottawa.

To Peterboro' Going West.
5.26 a.m. for Toronto, Hamilton, Brantford New York, Woodstock, St. Thomas, Chicago, etc.
7.47 a.m. for Cavanville, Manvers, Pontypool Burkton, etc.,
4.38 p.m. Pontypool, Lindsay, Toronto, Hamilton, Galt, Woodstock, London Detroit Chicago, also Fort William, Winnipeg and all points in North West Canada

Auto Tires Repaired

Try our new electric process of vulcanizing, makes an invisible repair.

SATISFACTION GUARANTEED.

MILLARD'S BICYCLE SHOP

Metherel's Old Stand, Hunter St., near Aylmer St. Phone 1256.

ORDER NOW

The STANDARD ANTHRACITE D. L. & W

SCRANTON COAL

$7.30 Per Ton

The Standard Anthracite at standard price. Builders' Supplies. British Columbia Shingles.

Hardwood $6.00 per cord. First class Mixed Wood $4.50 cord. Cutting and Splitting extra.

R. Hicks & Co

248 MURRAY STREET

The Latest Coiffure

For The Ladies

If you want to wear your hair in the latest style you will need the following :—

TURBANS

in several sizes, 25c, 35c, 50c each

TURBAN BRAIDS

the very newest, all shades to match the hair for 80c and $1.00.

LARGE HAIR NETS from 5c to 25c

LARGE PINS in Amber Shells.

CALL AND SEE OUR NEW SHIPMENT OF HAIR ACCESSORIES

MRS. M. J. BYRNE

424 GEORGE ST PHONE 226

EAST CITY

COAL AND WOOD YARD

MAIN OFFICE - 111 Hunter Street East

Phone 96

All sizes of the best mined coal delivered promptly to all parts of the city. Terms, Strictly Cash.

$7.30 Per Ton for August

We have installed a saw and splitting machine and are prepared to cut and split wood in any desired length. Best prices.

WEIR & O'BRIEN

ARCH WEIR JAMES O'BRIEN

DOMINION

CHINESE CAFE

Best meals in the city. If you are going out for dinner or evening lunch, don't forget to call

328 GEORGE STREET

Ice Cream and Drinks.

ARE YOU INTERESTED

In the purchase, sale or exchange of Real Estate of any kind? If so, IT WILL PAY YOU to see A. BROWN & COMPANY. We have been very successful in arranging suitable exchanges for our clients; sometimes you may want a larger or smaller property, or in a different part of the city; a city property for a farm, and a very suitable exchange can be arranged. Come in and talk your wants over with us. Our eleven year's experience is at your service.

A. Brown & Co

396 Water Street. Phone 126

LUMBER

And builders' materials of all kinds—Shingles, Scantlings, Joist and Bill Stuff—Mouldings, Casings and Base and all kinds of finish. Boxes and Box Shooks.

ALF. McDONALD ESTATE

Point St. Charles Mills

AUGUST FURNITURE BARGAINS

Money Saved to Buyers This Month

We have big bargains in every line and the early buyers get first choice. COME EARLY.

Sideboards and Buffets from .... $13.50 to $60.00

Dressers from .... $ 6.75 to $35.00

Cheffoniers $13.50, $19.00, $22.00

Worth 25 per cent. more.

Verandah Chairs are all offered at factory prices,

Collapsible Go-Carts, the best in the market — All reduced.

Don't Delay—Come and get first Choice

CLEGG'S FURNITURE STORE 427 GEORGE-ST. TELEPHONE 79

ONE OF OUR 40 REMEDIES

NUGENT'S HEALTH SALINE

A refreshing and invigorating beverage, especially adapted for those suffering from an attack of Biliousness or Sick Headache.

It is also a soothing, purifying, and a most refreshing summer drink.

25c A LARGE BOTTLE

Manufactured and sold only by

The Nugent Drug Co.

386 George Street.

Your Holiday Snapshots Enlarged

Work guaranteed first-class.—Enlargement made from your best pictures, for any size

Louis Mendel

374½ GEORGE STREET

THE ONLY STUDIO ON GEORGE STREET

"The Palace Grocery"

Tourists' Supplies

You may step into our Grocery Store to-day or to-morrow and fill your basket with table supplies in every delicacy which you may call for.

New Niceties and Novelties

Tourists, Cottagers and Pic-Nickers

GRAHAM & CO.

293 GEORGE ST.

Lundy's New Block, Nearly Opposite Opera House. Phone 483.

YOUR SUMMER'S EXPOSURES

Will receive prompt and proper attention, if left with us for finishing.

IT'S OUR BUSINESS

THE ROY STUDIO

140½ Hunter Street

Always Get Roy's Famous Souvenir Post Cards

A fire which destroyed a cinematograph theatre at Tilbury was started by a pet monkey which was in the habit of striking matches.

GRAND OPERA HOUSE

J. J. TURNER & SONS, Owners and Managers

TO-NIGHT! TO-NIGHT!

And Every Night at 7.30 and 9.00

Prices 5c and 10c

Also Matinees, Monday, Wednesday and Saturday at 2.30 and 4.00 p.m.

Complete change of program to-day. High Class and Refined Vaudeville and the largest and very best Moving Pictures, and a first class Orchestra

Seaton & White, in their Laughable Sketch, "The Professor and the Girl."

Hugh Workman, the great Slack Wire Artist.

SELECTIONS BY THE GRAND ORCHESTRA

The Grand Opera House is the most comfortable place in the City to spend an hour. Try it.

Remember the matinees, Mondays, Wednesdays and Saturdays at 2.30 and 4.00 p.m. 5c to all parts of the House.

"A Home Without Pictures

Is as a house without windows."—Ruskin.

You are cordially invited to visit our Art Gallery at any time.

Bring in your pictures to be framed. Big variety of mouldings and lowest prices consistent with quality.

PILLSWORTH'S

Picture and Art Store

345 George St.

IS ON EXTENDED BUYING TRIP

Mr. Harry Clark, of the firm of F. Clarke & Son, jewelers, is on an extended holiday and buying trip. While away he will visit the Elgin National Watch Works in Elgin, Ill., the largest watch factory in the world, he will also visit the large American cities in search of novelties, for which this firm has a great reputation.

KID GLOVES

T. C. Elliot opens, this Fall, one of the largest Kid Glove Departments in Peterborough All the best makes are shown — all shades

AN ATTRACTIVE BAND PROGRAM

The band programme for to-morrow night is;

March—Bolts and Bars.

Overture—Zampa.

Cornet solo—Columbia Polka, Sergt. Hughes.

Waltzes—Blue Danube.

Selection—Time, Place and Girl.

Descreptive—Hunting scene.

Grand Selection—Reminiscenses of All Nations.

March selected.

CUBITT'S ROBBED

It is learned that Cubitt's bookstore, George street, is one of the places to suffer in the recent series of bold robberies.

Thirty dollars' worth of fountain pens were taken and some other articles also.

WINNERS AT THE "HOSS" SHOW

At Cobourg Hon. J. R. Stratton won first with Ruth in the District Saddle. D. Leach, Millbrook, took 3rd with Gypsy in the single roadster. Mr. Stratton also took first in harness pairs and 1st and 2nd in the single harness horse class. Mr. Leach also took 3rd in the best 1, 2 or 3 year old—district only. J. L. Patterson, Millbrook, scored 2nd in the registered draught stallion.

MURDERED WIFE THEN KILLED HIMSELF

Special to the Review.

Montreal, Que., Aug. 18.—John O'Keefe shot his wife dead and then turned the weapon on himself early this morning, at 1350 Logan street, where the O'Keefes livd with another family. The cause for the tragedy is given as jealousy, and it is claimed a neighbor paid too much attention to O'Keefe's wife. There was no quarrelling, however, and the first intimation that anything was wrong was when a shot rang out and then a minute later another one. Both the woman and the man were dead when the neighbors arrived on the scene. O'Keefe was 47 and his wife 35 years old. Six children are left, ranging from fifteen down to two years of age.

KICK FROM HORSE WAS FATAL TO A BELMONT FARMER

Special to the Review.

Havelock, Aug. 18.—Allan Elmhirst, a well known farmer of Belmont township, was kicked by a horse this morning and died in a half hour, before medical assistance could be secured. He had been away fishing and was returning home with two friends when something went wrong with the whiffletree. In attempting to fix it one of the horses kicked him in the windpipe inflicting the injury that caused his death.

The deceased, who resides about three miles east of here on the Marmora road, was about 45 years of age, and leaves a wife and four children.

THEY STOLE BEER FROM THE CELLAR OF LOCAL HOTEL

Three Youths Admitted Lifting the Lager and Were Remanded for a Week — Ashburnham Man Pleaded Not Guilty to Vagrancy Charge.

The atmosphere of the police court seemed to attract an unusually large number of the curious this morning.

The first number on the program was that of three young men who were arraigned on a charge of breaking into the cellar of the Snowden House and stealing two cases of beer. They elected to be tried by the magistrate and pleaded guilty of stealing the beer only, and not of forcing an entrance to the cellar. A youth, who is now in Rochester, was the one who opened the window through which entrance to the cellar was gained.

The three youths, on their promise to report to the chief of police a week from Friday for sentence, were allowed to go.

Two of them were out on suspended sentence previous to this. It is three years since they last appeared.

ADVISED SOBRIETY.

James Tierney was there for being drunk yesterday. He has a family, and when he belonged to the T.A.S. he was all right. In discharging him the magistrate advised him to again unite himself with this body and keep sober.

VAGRANCY CHARGE.

Sleeping in a barn and without having any visible means of support, was the charge preferred against Frank Faux, of Ashburnham. He said that he had a home, but on the night of August 15th he went there and could not get in. He, therefore, slept in a barn.

Mr. R. E. Wood asked for an enlargement of his case for a week.

DROWNED AT WANAPITEI WAS THE SAD NEWS RECEIVED IN THE CITY

Mr. Isaac Eastwood, proprietor of the Palace Hotel, Hunter street, received the following telegram from Wanapitei, dated August 17, telling of the drowning of his brother—

Isaac Eastwood, Peterborough.—Bob Eastwood drowned here this morning. Body not recovered yet. Come up at once. (Signed) [illegible]

The person to whom the above telegram was Mr. Robert Eastwood, foreman of a large lumber company near Wanapitei. He was known in Peterborough, having paid a visit here about three years ago.

Immediately on receipt of the telegram Mr. Eastwood communicated with his other brother, Thomas, of Buckhorn, and the two left on the 8.10 G.T.R. this morning for the scene of the fatality.

About twelve o'clock to-day Mrs. Eastwood received another telegram stating that the body of the unfortunate man had been recovered.

Further than this no more particulars of the accident are known here. The wife of the drowned man died about five years ago [illegible] buried at Marmora, where Mr. Eastwood's home was, and it is, therefore, probable that his body will be taken to Marmora for interment.

Mr. and Mrs. Eastwood and relatives will have the sympathy of a large number of friends incident upon their loss.

ACTION ON A $1,000 NOTE

H. J. Martin of Toronto has issued a writ against the Peterboro Meter Co., Limited of Peterboro, F. B. Clark of Uxbridge and J. Knox Leslie, of Toronto. The amount claimed is $1,000. The claim is based on a promissory note.

High Salaries

Salaries in all lines are advancing but in none so rapidly as stenography. Young ladies graduating from the Peterborough Business College during the past year, started at from ten ($10) to fifteen dollars ($15) per week and several young lady graduates of a few years ago are receiving twelve hundred dollars ($1200) per annum, any young lady can master stenography in six months and Mr. Spotton personally guarantees all graduates positions within ten days of graduation. For young men, stenography is the key to success. A male graduate of two years ago is now receiving Two Thousand Five Hundred Dollars ($2500) per annum. Parents should teach their boys that which they will practice when they become men. The business world is asking for young people, who have a business education. Mr. Spotton's chain of colleges last year trained over sixteen hundred students at College and by home study. Any young person needing advice as to the advantage of a commercial training should write him.

T.A.S. Excursion

The Total Abstinence Society of the Church of the Sacred Heart will hold an excursion to Stony Lake on Labor Day.

For selling cocoa which was principally composed of sand, a canvasser named Alfred Prince has been sent to prison at Wakefield, Eng.

FIREWORKS DISPLAY AT OTTAWA FAIR

The grand fireworks programme comprises 55 specially designed pyrotechnical displays. The brilliant performance starts off with a salvo of Hand's High Explosive Bombs, detonated in mid-air. They can be heard for miles around. Next, a hot air balloon with fireworks attachment will shoot up, showing lights of varied colors. Another will ascend with a revolving firewheel appendage. This will be followed by a balloon with combination attachment. The display will begin with Prismatic Lights and change to Shooting Stars, ending with a copious stream of Electric Fire.

A Mammoth Illuminated Balloon carrying a very effective firework attachment, known as the bag fire and Saxon display, is the fifth item. Then follows another, releasing a chain of stars, 100 feet in length. The stars change color many times and end with a dowfall of Silver Fire Dust.

No. 7, Prismatic Illumination, can be used for the march past, the tattoo, or to light up the surroundings and produce a fairyland effect. There is a series of changes as follows:—From white to rose; from rose to emerald; from emerald to amber; from amber to blue. Rivalling in beauty this sight is the next display, consisting of Luminette Rockets. There is one of rubies and emeralds, one of amber and turquoises, and one of purple and gold.

The 9th item is a display of Silverbell Rockets, discharging pink crystal Electric Petals. Golden Stream Rockets spring out next, leaving 300 feet of a delightful tail of gold behind them. "Swarm of Golden Butterflies" is the name of the 11th exhibit. A giant shell arises and breaks at a great height into myriads of flittering stars. Following this the heavens will be filled by the simultaneous flight of five standard shells.

Summer Drinks

A wholesome, health-giving and cheap summer drink, free from any mixture or acids, etc., is Lime Juice diluted with water or soda water.

Lime Juice, large bottles 35c
York Springs Ginger Ale Aerated .. 95c doz.
York Springs Ginger Ale, Dry .... $1.10 doz.
York Springs Cider .... 95c doz
York Springs Soda Water .... 95c doz.

Empty bottles paid for when returned,

E. F. MASON, GROCER 429 GEORGE-ST.

Telephone 78.

IT'S AUTOMOBILE SEASON

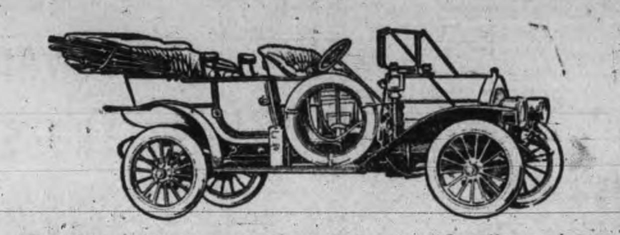

We direct your attentionto the "Russell" the only all Canadian made car You never thought of it being the only car made in Canada, all others having their motors and many other parts shipped in from the United States and elsewhere. It's appearance, comfort and running qualities cannot be improved. It can be supplied with either knight 00 valve type motor at prices from $2,200 to $6,000, with large wheels, long wheel base and 30 to 60 horse power motor

We also handle the "Ford" which is recognized the world over as the best proposition for the money. The Ford will do anything that any other car will do. It is run entirely by magnets, no battery to run down, will make from 25 to 30 miles on a gallon of gasoline and 10,000 to 15,000 miles on a set of tires. This car combines comfort, pleasure, business and economy. You can buy a five passenger Touring Car including full equipment for $1,150. F. O. B. Walkerville. Watch the Fords go by, Ask for a free demonstration of either.

All Motor Supplies in Stock

DRUMMOND & DUFFUS

135-137 SIMCOE STREET.

WHO'S HERE AND AWAY

Mr. Cyril Giroux is in Cobourg today.

Mr. James Walters, of New Haven, Conn., is in the city.

Mr. Walter B. Roscoe, of New York, is in the city.

Mr. and Mrs. Balger, of New York, are at the National.

Miss Alice Milloy is on an extended visit to friends at Massena, N.Y.

Mr. C. F. Rosco, of Warkworth, is registered at the National.

Mr. Anna M. Naughton, of Rochester, is at the National.

Mr. Roland Gregory, of St. Catharines, is at the National.

Mr. Charles Nixon left for Cobourg to-day to attend the horse show,

Mr. Varney Barnes and J. Barnes, of Cleveland, Ohio, are registered at the National.

Dr. Greer has returned to town after a three weeks' visit to [illegible] northwest.

Mr. F. S. Woodhull and wife and Mrs. L. A. Perchment, of Buffalo, are at the National.

Misses Lottie Carver and Bridge O'Brien are spending two weeks' vacation in Rochester, N.Y.

Mrs. W. Atchison, of Leroy, N.Y., is visiting her nephew, Ald. Phelan, 335 Rubidge street.

Ald. Phelan and Master Nagle have gone to Cobourg to attend the horse show there.

Mr. H. B. Shuttleworth, of Toronto, representing the James Robertson Co., is in the city to-day.

S. Davis, of Clinton, is visiting at the home of his daughter, Mrs. J. H. Callander, East City

Mrs. Mary J. Evans, of Little Falls, N.Y., is visiting her sister, Mrs. Osway Carver, North Monaghan.

Mr. and Mrs. George Graham, Toronto, who have been visiting here for some time, have returned home.

Miss Tillie Wells, Weller street, has arrived home from Toronto, where she has been spending a few weeks visiting friends.

Mrs. Charles Drake, of West Toronto, is spending a two months' vacation with her sister, Mrs. S. Brown, Douro.

Mr. Oliver Brown, of Toronto, returns home Saturday after a three weeks' visit with Mrs. S. S. Brown, Douro.

Mrs. Arthur Weir, of Toronto, and her two daughters, Mildred and Phylis, are visiting Mrs. Henry Cox, Roger street.

Mr. and Mrs William Galbraith, Charlotte Street, are spending a week at their cottage, Cedarmere, Chemong Lake.

Miss A. Wimpie Baulch, of Toronto, is the guest of her cousin, Miss Hazel Callander, Hunter Street East, for a for a few days

Mr. and Mrs. William Galbraith, Charlotte street, will spend the rest of the summer at their cottage 'Cedarmere,' Chemong Park.

Mr. and Mrs. Bailey, of North Bay, are the guests of Mrs. Cahill, Gilmour street. They intend to reside in Peterborough permanently.

Funeral on Friday

The funeral of the late Mrs. Johanna Guerin will take palce on Friday morning at nine o'clock to St. Mary's cemetery, Douro, from the family residence, Indian River.

CHANDOS

Special to the Review.

Chandos, Aug. 17.—A highly esteemed resident of Chandos township passed away Monday, Aug. 8th, in the person of Mrs. Robert McCauley, at the early age of thirty-three. The deceased was well and widely known in Chandos, having resided there all her life, and her death means a loss to the community that will be deeply felt. Her maiden name was Sophia Carl, her father, Mr. S. Carl, being still alive. Besides her sorrowing husband, she leaves to mourn her loss five sons and one daughter, namely, Roy, Raymond, Ollie, Reginald, Stewart and Pearl.

The funeral was held on Aug. 10th, to the Methodist church, and thence to the cemetery at Bullars' Corners.

The pall-bearers were Messrs. Harold Wilson, Daniel Whitmore, Archie Whitmore, Joseph Whitmore, Jack Wilson and Neal Whitmore.

APSLEY NEWS

Special to the Review.

Apsley, Aug. 17.—The weather has been fine for the past few days and people are very busy harvesting the grain. There is a grand crop in this section.

Mr. Daniel Whitmore has been very busy for the past few days answering 'phone messages.

Mrs. Harry Wilson has been presented with a young son, and Mrs. Edward White with a daughter.

Mr. M. Hastings, of Hamilton, of Hamilton, is visiting Mr. Whitmore.

Dundee's income next year is estimated at £53,851.

"It's Confidence That Does It"

Your Day Off

Will not be complete without something nice and toothsome for

PICNIC LUNCHES

SUCH AS

JELLY POWDER, MARMALADE
HORSE-SHOE and CLOVER-LEAF
SALMON, FRENCH SARDINES,
HAM, CHICKEN and TONGUE
FINE OLD CHEESE,
MacCONACHIE'S SAUCE
MIXED PICKLES.
A FULL RANGE OF CHRISTIE'S FANCY BISCUITS; ORANGES, LEMONS,
COWAN'S CHOCOLATES
LIME JUICE, RASPBERRY,
STRAWBERRY and
CURRANT WINE,
Unequalled in Purity.

PORTER S. WHITE

336 George St. Phone 280

FRENCH DRYCLEANNIG AND PRESSING

Old and new customers will find that they will have the same first class work and promptness as formerly, in either stores.

Contracts taken. We call for and deliver

TWO STORES:—

173 Simcoe St. - - Phone 669
204 Charlotte St. - - Phone 575.
Machine Phone 357.

ADAMS' Clean-up Sale — OF — White and Colored WASH DRESSES

FRIDAY and SATURDAY

We place on sale regardless of what they cost, 15 only white and colored Wash Dresses (one piece Princess styles) made of Gingham, Chambry and Persian Lawn, formerly sold at $3.50, $4.50, $5.00, $6.50. TAKE YOUR CHOICE

Friday & Saturday For $2.98

DON'T MISS THIS DRESS SNAP

HARRY ADAMS

Veil Pins Hat Pins

Outing days are here and the necessity for Seasonable Jewellery becomes insistent.

Our Stock of Dainty VEIL PINS, HAT PINS and other little Pins of Gold for breezy Boating and Auto Drivers, is worthy of Inspection.

Schneider's
391 George Street, Peterborough

W. & A. Kingdon
PRACTICAL PAINTERS, PAPERHANGERS
DECORATORS. GILDERS, ETC.

ESTIMATES GIVEN.
All work guaranteed. First class and only the very best materials used.
Orders promptly excuted.
A share of your patronage is solicited.
Our aim to merit your recommendation.

Address — 762 Water Street

Grand Shooting Gallery
Opened this week over THE SHOE SHINE PARLOR
3 Shots for 5c
At the Bullseyes. 2 Shots for 5c at the pipes. Hit a Pipe and Get a Good Cigar.
WE CLEAN HATS.
YEOTES BROS.
37-339 —— George Street

INSURANCE AND REAL ESTATE
MIGHT & TAYLOR
Wish to inform the public that they have opened up a Real Estate and Insurance office at 376 Water-st
W. MIGHT, formerly 326 George-st,
A. TAYLOR, of the firm of Bell & Taylor,
376 Water-st. Phone 66

Real Estate
City and Farm Property for sale or to rent
MONEY TO LOAN.
C. BLEWETT, 332 George-st., Peterboro Office Phone 1221, House Phone 566

DELICIOUS ICE CREAM
Ice Cream such as we make is really delicious this warm weather.
We go to the utmost care to secure the very surest ingredients to put into its making
The choicest of flavorings and richest of creams combined with years of experience result in a delightful product that cannot be excelled.
We're absolutely confident of everything we say and want you to make us prove it.
Cool Parlour with three electric ceiling fans.
COLEMAN BROS.
462 George-St.

Melting Prices at STENSON'S RIDDANCE SALE

MEN'S OXFORDS, sold rgularly at $4, $4.50 and $5. Riddance Sale Price only..........$2.98
MEN'S PATENT COLT BLUCHER BALS., sold regularly at $4 to $5. Riddance Sale..........$2.48
MEN'S INVICTUS SHOES, sold regularly at $5. Riddance Sale Price..........$3.48
WOMEN'S KID and PATENT COLT OXFORDS, sold regularly at $3.50 and $4.00 Riddance Sale Price..........$1.95
WOMEN'S DONGOLA and PATENT COLT OXFORDS, sold regular at $3.00 Riddance Sale Price..........$1.39
WOMEN'S DONGOLA OXFORDS, sold regularly at $1.75 and $2. Riddance Sale... 93c
Boys', Misses and Children's Shoes similarly educed in price.
20% off all Trunks, Valises and Suit Cases.

J. T. STENSON & SONS
364 George Street
Telephone 73.

THE PLACE FOR FRUIT
Fresh shipment every day. All in prime order.
NEW VEGETABLES
Cabbage, Cucumbers and all such like seasonable delicacies. We have them all fresh.
MINICOLA BROS.
WHOLESALE AND RETAIL
Hunter Street · Both Phones 337

REAL ESTATE

2 STOREY BRICK HOUSE, west, stone foundation, cellar full size, hall, parlor, dining room, kitchen and pantry, front and back stairs, hall, 4 bedrooms, bath room (not fitted), furnace, city water, electric light, woodshed and summer kitchen, stable, lot 50 ft. x 200 ft. Price on reasonable terms.......... $1,800

2 STOREY and ATTIC, RED BRICK HOUSE west, stone foundation, concrete floor in cellar hall, parlor, dining room, kitchen, pantry, 4 bedroom, 4 clothes closets, hardwood, mantle and coal grate, light, furnace. Price.......... $3,300

100 ACRE FARM, 4 miles from city, soil clay loam, free from stones and foul seeds, 90 acres under cultivation, first class brick house, frame barns with good stabling underneath.

HOUSES and FARMS TO RENT.
J. T. O'CONNELL & CO.
136 Hunter St. Phone 376

OBITUARY

ALEXANDER BROWN.

Alexander Brown, aged seventy-five, residing at 2.30 Perry street, passed away yesterday afternoon about four o'clock, after a somewhat lengthy illness.

Mr. Brown resided in Burleigh for a number of years, moving to Peterborough about ten years ago. He was reeve of Burleigh for some years, and conducted a general store there.

His wife, four sons and three daughters survive. The daughters are Mrs. Lindsay, of Port Arthur; Mrs. Walsh, Hymerst; Mrs. Parker, Hymerst; and Miss Maggie Brown, of this city. The sons are Duncan, of Apsley; Alexander and Nelson, of Hymerst.

The funeral will be held at two o'clock Friday afternoon to Little Lake cemetery.

SATURDAY AFTERNOON TRIP

The steamer "Otonabee" will leave Wolfe St. Wharf at 2 p. m., on Saturday, August 20th, calling at Street Railway Wharf for Jubilee Point and Gore's Landing. Dinner served on board. Return tickets 50 cents. 2d

LETTERS TO THE EDITOR

The Review does not hold itself responsible for opinions expressed by its correspondents

To the Editor of the Review.

Sir,—I would like to draw the attention of the Board of Works to Water street, west side, between London street and Dublin street. Whenever it rains there is a pool of water forms on the side of this street between these blocks. Get busy, gentlemen. Voting time will soon be here.

NOTE PAPER.

To the Editor of the Review.

Sir,—It has got to be a habit amongst outsiders to say that Canadians have never got past the loaves and fishes age, the age when a child would sacrifice everything for a piece of pie or a sweety. The larger, manlier view is supposed not yet to have broken to any great extent on the green Canadian wilderness. But this is not altogether true. Instances arise which put to ignominous shame the flash and crookedness of the so-called rich. Not long ago your correspondent had to visit a remote cabin, deep in the far off bush. The father was ill. He had been drifting into a suspiciously low state of health for years. He sold his possessions to pay for the rescue of his child from a deadly disease. His wife and children were literally all he had. His cabin barely deserved the name. His lot was hard, cruelly hard. But hard as was his fate, his manhood was still harder, and when the political sneak, the hireling of perjurers and thieves, came to his cabin and offered him MONEY to lie and to sell his vote, he waved the cur aside with scorn. It is in the wilds that the earliest and best of manhood is yet to be found. The old virtues still mean much to them. They have souls that are worth saving. All honor to the bush.

Yours,
OLD-TIMER.

THE CANADIAN LADY
For style, wear and comfort try "The Canadian Lady" Boot at $3.00, $3.50 and $4.00
T. C. Elliot, 392 George Street.

CITY NEWS ITEMS

Choice Dairy Butter

Dairy butter for sale at 23 cents per lb. Walter M. Roebuck, corner Water and Smith streets.

Pianos to Rent.

Pianos and organs rented from $1.00 per month up. Six months' rent allowed in case of purchase. The J. M. Greene Music Co., Limited, George st.

At St. Andrew's

Prayer service will be held at St. Andrew's to-night at eight o'clock. The Y.P.S. will meet immediately after service.

Boston Cafe

Have you tried our coffee? Well! Take it from us, its the best in town. Fresh pies every day like mother couldn't make. eod

St. John's Choir

St. John's choir will meet for practice in the church at eight o'clock. Boys assemble at 7.30.

Music for the harvest festival will be rehearsed.

REPORT FOUND TO BE EXAGGERATED

James Woodbeck of Oak Lake Alleged to be Assaulted by James Clopper and Not Murdered as Was Rumored —Woodbeck Was Beaten With Whiffletree and and Assailant Has Disappeared

Last night the Review was informed that a murder had been committed near Havelock. The Review's Havelock correspondent was immediately instructed to investigate the matter, and the following dispatch shows the report to have been exaggerated.

Special to the Review.

Havelock, Aug. 16.—There is doubtless nothing in the report of James Woodbeck, of Oak Lake, being assaulted and killed by a man by the name of Clapper. Word was received here this afternoon that Woodbeck was said to be assaulted by Clapper last week and had since been found dead.

Chief Bennet and Constable Williams drove out to the north country to-night and found it true that a man had attacked Woodbeck with a whiffletree, but had not, apparently, inflicted any severe injuries.

Anyway, Woodbeck disappeared and has not been seen since. It is rumored that Woodbeck is now residing with a farmer in Donegal township, near Trent Bridge.

FORMAL OPENING OF NEW FREE METHODIST CHURCH

Will Take Place To-morrow Night—Large Representation of Ministers Will be There—The Churches Order of Services.

The formal opening of the new Free Methodist church, Aylmer street, were taken place to-morrow night. The church will be dedicated on Sunday, August 21st, when Rev. M. B. Miller, of Oil City, Pa., will preach the dedicatory sermon.

The following is a partial list of the ministers expected to be present:—

Rev. M. B. Miller, Oil City, Pa.
Rev. W. H. Reynolds, District Elder.
Rev. A. Sims, Toronto, Ont.
Rev. A. Ball, Armadale, Ont.
Rev. S. C. Snyder, Belhaven, Ont.
Rev. M. Babcock, Uxbridge, Ont.
Rev. L. Slingerland, Holt, Ont.

Also the local preachers and evangelists of the district.

Below is given the order of services for the new church;

Friday 7.45 p.m.—Opening service.
Saturday, 9.00 a.m.—Quarterly conference.
Saturday, 2.30 p.m.—Preaching service.
Saturday, 7.45 p.m.—Preaching service.
Sunday, 9.00 a.m.—An Old Fashioned Methodist Love Feast.
Sunday, 10.30 a.m.—Preaching and Sacramental service.
Sunday, 2.30 p.m.—Dedicatory service.
Sunday, 7.00 p.m.—Preaching service.

Miss Lotta Babcock and Miss Kate F. Clark are the pastors of the new church, and Rev. W. H. Reynolds is the district leader.

THE MOON WAS WANING BUT THE FUN WASN'T

The moon shone out brilliantly last evening. Why? Because it was the Bugler's moonlight excursion and it was only fitting that the moon should beam on this occasion and so harmonize with the rest of the evening's proceedings. It was indeed an animated scene. The scarlet coats of the buglers and drummers added that touch of color which was needed to brighten the general appearance of the boat and the glare of the numerous incandescents, with the multi-colored dresses of the ladies made an ever-changing scene.

No sooner had the steamer pulled away from the dock, laden with her joyous pleasure-seekers, than the moon as if to atone for her seemingly previous sullen mood, burst out from behind a rift of clouds and continued to shed her glorious rays for the remainder of the evening.

The bugle band marched down to the steamer, sounding various calls and shortly afterwards the boat left the wharf, filled to her limit. It is estimated that two-hundred and eighty-nine were on board.

Soon the strains of Devey's orchestra began to quicken the blood of the dancing set on board and before long, in a cleared space on the lower deck, the familiar round and square dances were being enjoyed by the young men and maidens.

Dancing was continued all the way up and down, Mr. Devey and his orchestra rendering very suitable music.

Mr. Cassel was a capable master of ceremonics.

A refreshment booth in the bow took in large receipts, owing to the liberal patronage. Credit must also be given to the red-coated vendors of peanuts, bananas and oranges, who cried the wares while going in and out amongst the passengers. The waiters were in no way miserly, giving good measure in all their sales.

After going down about seven miles the return trip was commenced. Peterborough wharf was reached shortly after eleven, and every person was unanimous in claiming it to have been probably the most successful affair of its nature this summer. Great credit is due to the managing committee for their energetic and successful efforts towards making the evening such a success, and also to Mr. Walter Fitzgerald, the active and energetic secretary treasurer of the Bugle band.

The trip was made on the steamer "Stony Lake."

OFF TO THE CONVENTION CHIEF HOWARD'S TRIP

To-morrow morning at 7.40 Chief Howard, of the Peterborough Fire Department will leave for Toronto. He will then go to Buffalo and on to Syracuse, where he will attend a meeting of the International Fire Engineers' Association. At the close of this convention Chief Howard will go to New York city, and then to Boston and on to Philadelphia. He will return via Oswego and Kingston.

Deputy Chief George Grange will have charge while Chief Howard is away.

THE C.G.E. BENEFIT SOCIETY HELD SEMI-ANNUAL MEETING

Officers Elected—Big Benefit Payments During Past Year —Treasurer's Report Presented.

The C.G.E. Mutual Benefit Society met last evening in the Y.M.C.A. Hall. The president, Mr. R. Anson, was in the chair and there was a good attendance.

After the routine business the principal item was a notice of motion proposed by N. A. H. Moore, to return to the old system of paying benefits for the first week's illness, but after discussion it was snowed under, only the seconder of the motion voting for it.

The excursion, which was such a success this year, is to be repeated in July, 1911.

A vote of thanks to the officers for the able manner in which they conducted the business was moved by W. Hill and seconded by Charles Akey.

THE OFFICERS.

The election of officers resulted as follows—

President—W. S. Robinson.
Vice-President—Herb. Campbell.
Treasurer—R. E. Harding.
Secretary—F. A. Shannon.
Auditors—W. Hill and W. Hinchcliffe.
Physician—Dr. Marshall.

The last six months has been the heaviest on the funds since the organization of it, no less than four deaths having to be recorded, also thirteen members taking the limit of thirteen weeks, which is more than double any other sickness the society has had.

TREASURER'S REPORT

The following is the treasurer's report;—

Reserve Fund.

Balance on hand July 31, 1910	$1734 47
Interest	34 50

Current Account.

Deficit current account,	$ 132 27
Dues for six months	2323 25
	$2455 52

Expenditures.

Deficit, Jan. 31, 1910	$ 37 96
Sick benefits (123)	1127 18
Childrens' Aid	10 00
Stationery	1 25
Deaths (4)	120 00
Salaries	61 48
Medical	394 70
Excursion, Cobourg	701 25
Rufund of dues	1 45
Interest	25
	$2455 52

Here's a Solid Chance

SUMMER BARGAINS IN SECOND HAND INSTRUMENTS

Mason & Risch Piano, used less than a year	$275.00
Hallet (square) Piano, in good order	$ 65.00
Williams (square), a good serviceable Piano	$ 60.00
Thomas Organ, nearly new	$ 60.00

Any or all suitable for use in summer cottage.
Small Organs from $10.00 up.

PETERBOROUGH MUSIC CO. 404 George Street. J. P. CUNNINGHAM

OKE'S REMINDERS
Long Black-berries are fine this week. Green Corn and all vegetables at their best. S. A. Oke, 340 George Street. Phone 275.

DISCARDED SUIT FOUND ON LAWN

In North End of City—Did one of Tailor Shop Thieves Own it?

A brown worsted suit of clothes was found on a lawn on George street north yesterday and the discovery reported to Chief Thompson.

The clothes were not worn or shabby and it is believed they were discarded in preference for a suit stolen from Evans' tailor shop.

Corn Roast at Chemong

An enjoyable corn roast was held at Chemong Park on Tuesday evening. A pleasant feature of the evening was the interesting selections on the graphaphone.

Those present were: Mrs. Galvin, Miss Galvin and Miss Ella Charcay, Rochester; Miss Sarah Edwards, Miss Lottie Hill and Mr. Gordon Long and Mr. B. Ducette.

Lakefield and Stoney Lake Route

Time Table—Season 1910

Steamers Stoney Lake, Empress and Islinder, until further notice will connect at Lakefield with all trains for Stoney Lake.

Read Down A.M.	P.M.	P.M.		Read Up P.M.	A.M.	P.M.
Lv. 9.15	1.15	6.15	Lakefield Ar	6.00	9.00	4.15
Ar. 9.45	1.45	6.45	Young's Point Lv	5.30	8.15	3.30
9.55	1.55	6.55	South Beach	5.20	8.05	3.00
10.30	2.45	7.45	McCracken's L	4.30	7.15	2.45
11.00	3.00	8.15	Juniper Island	4.00	7.00	2.30
Ar.	5.00	9.00	Breeze's	3.00	6.00	2.00
		9.30	Crowe's Landing		5.50	
Lv. 11.30	3.30	8.45	Mt. Julian, Viamede	1.30	6.15	12.80
Ar. 12.00	4.00	9.00	Burleigh Falls	1.00	6.45	12.00

Meals served on board.

Monday mornings steamer will leave Mt. Julian at 5.00 a.m., Juniper Island 5.10 and McCracken's 5.20. Connecting with 6.40 train for Peterborough, arriving at Peterborough at 7 a.m.

MEALS SERVED ON BOARD.

Company reserves right to change time table without notice.

Tickets honored by Str. Lintonia, Capt. Gray, for passage between Peterborough and Stoney Lake, through the canal only.

For excursion rates, dates, etc., write to the

Stoney Lake Navigation Co.'y
Young's Point,
F. G. YOUNG, Gen. Man.

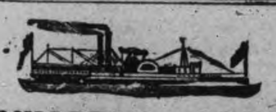

KAWARTHA LAKES
Otonabee Navigation Co
SEASON 1910 TIME TABLE SEASON 1910

Steamers Otonabee, Monarch, Water Lily, Manita, Maid-a-Vale, connecting at Peterborough, Bobcaygeon and Lindsay with Canadian Pacific railway trains from Toronto, Buffalo, Detroit and all points east and west; and with Grand Trunk railway Peterborough, Lakefield and Lindsay.

BOBCAYGEON AND STONEY LAKE
STEAMER MAID-A-VALE

Read Down: 9.02 a.m. Lv C.P.R. Toronto; 12.10 p.m. Ar C.P.R. Bobc'g'n. Read Up: Ar 6.55 p.m.; Le 3.45

1.15 p.m. Leave	Bobcaygeon...Arrive	12.00
1.45 "	Sandy Point	11.50 "
2.15 "	Oak Orchard	11.00 "
2.35 "	Islinda	10.45 "
3.35 "	Buckhorn	9.10 "
4.00 "	Burleigh Falls	8.30 "
4.30 "	Juniper Island	8.00 "
4.45 "	Mt. Julian and Viamede	7.15
5.00 "	Glenwood	7.20 "
5.25 p.m. Arrive	Crow's Landing...Lv.	7.00 "

PETERBOROUGH AND STONEY LAKE
STEAMER WATER LILY

Read Down: 9.02 a.m. Lv C.P.R. Toronto; 11.28 " Ar C.P.R. Pet'boro. Read Up: Ar 6.55 p.m.; Lv 4.38 "

1.00 p.m Leave	Peterborough.....Arrive	12.30 p.m.
3.30 "	Lakefield	9.50 a.m.
4.10 "	Young's Point	9.10 "
4.20 "	South Beach	9.00 "
4.45 "	Kawartha Park	8.35 "
5.10 "	McCracken's Landing	8.10 "
5.20 "	Juniper Island	8.00 "
5.50 "	Burleigh Falls	7.30 "
6.30 "	Mt Julian & Vi'mde (Str Water L'y)	7.00 "
7.30 p.m. Ar.	Crow's Ld'g (Str. Maid-a-V) lv.	7.00 a.m

LINDSAY AND STURGEON POINT
STEAMER MANITA (From July 4th to Sept. 3rd

Leave Lindsay 9 a.m., 1.15 p.m., and 5.30 p.m. Returning, leave Sturgeon Point at 7.15 a.m., 10.45 a.m., and 3 p.m. Except Tuesdays and Fridays, when the steamer goes to Coboconk—Leaving Lindsay 9 a.m., touching Sturgeon Point, Fenelon Falls and Rosedale. Returning, will arrive at Lindsay at 5.30 p.m.

Commencing July 4th, steamer leaves Sturgeon Point, Mondays, one hour earlier than above schedule allowing passengers to connect with 7.50 a.m. C.P.R. train for Toronto; also with G.T.R. trains at Lindsay, going north and south.

PETERBOROUGH AND RICE LAKE
STEAMER MONARCH

Read Down: 5.00 p.m. Lv C.P.R. Toronto; 7.47 " Ar C.P.R. Pet'boro. Read Up: Ar 10.15 a.m.; Lv 7.42 "

Mondays leave Gores Landing at 6 A.M. and	4 P.M.
Tuesdays, Wednesdays and Fridays at	4 P.M.
Saturdays at	6.30 A.M.
Mondays arrive at Gores Landing at	1.15 P.M.
Tuesdays, Wednesdays and Fridays at	12.15 P.M.
Mondays leave Peterborough at	10.00 P.M.
Tuesdays, Wednesdays and Fridays at	9.00 A.M.
Saturdays at	4.00 P.M.

STEAMER OTONABEE

Largest and best equipped steamer on minor inland waters, open for excursions on waters from Barrie, Orillia and Jackson's Point, Lake Simcoe, all Kawartha Lake Ports, and Peterborough to Hastings, and Rice Lake waters.

Apply at office of the Company, Peterborough for information as to routes and camping locations.

W. H. ROBERTSON, President. R. PINCHIN, General Manager

PHOTO SUPPLIES
A full line of Anthony Scovil Goods, Cycko Papers, Kodaks and Cameras.
HIGH-CLASS PHOTOGRAPHY
Expert posing and lighting enable us to produce portraits of merit--pictures that please
The Lendrum Studio
170 CHARLOTTE ST PETERBOROUGH

BARGAINS! BARGAINS!
— READ THEM OVER —
A Few of the Many Bargains Written Here to Induce You to Look Where You Can Save on Your Purchases

CHINA WARE

Assortment of china in sugar and cream sets, cake plates, salad bowls, etc., choice	29c
30 celery trays in Japanese and Austrian china, also rose jars, comb and brush trays, regular up to $1.75 ea. Choice for	79c
10 cocoa jugs, assorted, each	49c
50 jardineres, tinted, majolica ware, yours at	37c
100 art vases, pretty designs, up to $2 each, on sale	49c
50 fancy china cups and saucers, each	10c
100 dozen white cups and saucers, per dozen	59c

SUNDRIES

30 dozen Nevada silver tea spoons, regular 85c for	59c
10 dozen table spoons, regular $3 dozen fo. each	13c
20 ice picks, regular 15c for	8c
25 lawn hose nozzles, reg. 50c for	15c
10,000 ladies' visiting cards, fine quality cards for	8c
Imperial club playing cards, Goodall's make, clearing at	15c
200 dog collars, 25c for	15c
100 tooth brushes, 25c for	15c
100 dressing combs, 30c for	15c
20 ladies' hand bags up to $2.25 for	67c
75 bristle cloth brushes for	15c
30 ebonized hand mirrors, 25c for	15c
200 sample hair brushes, 25 per cent off regular price	
80 baseballs, $1.00 for	25c
30 dozen white celluloid handle knives	$1.48, $2.89, $2.38
500 assorted linen writing pads, 80 leaves, each	5c
Marguerite note papers and envelopes to match, 24 sheets and 25 envelopes for	9c
Carving sets in cases at bargain prices	

WALL PAPER

1000 rolls grounded wall paper, clearing at per roll	1c
500 rolls grounded wall paper, pretty design, with 9 in. border, per roll	3c
15 patterns wall paper suitable for parlors, halls and dining rooms, regular 25c clearing at	15c
1600 quarts house paint, regular 50c, clearing at	30c

379 GEORGE ST. PETERBORO' | ROUTLEY'S | 262 QUEEN ST. TORONTO

O'Keefe's PILSENER LAGER

"The Beer with a Reputation"

O'Keefe's "Pilsener" has a reputation because it sets a standard of quality reached by no other lager—imported or otherwise.

Insist on having 217

"The Light Beer in the Light Bottle."

LIVE NOTES FROM NORWOOD

(Special to the Review)

Mrs. W H. Adams and daughter, Edna, of Pantaguishine (formerly of Norwood) are visiting Norwood friends.

Mr. Percy Daney of Picton visited Norwood friends for a few days last week.

Mrs. John Weir and children, Armour and Alex., are visiting friends in Peterboro.

Miss Alice Rogers of Toronto, accompanied by friends is visting her parents here.

Miss Regina Fry of Mount Forest is the guest of her parents here.

Misses Gertrude MacLachlan, Grace Foster and Flossie Foster are spending a few weeks visiting at Bracebridge.

Mrs. R. Patterson of Tweed is the guest of Mrs. J. Calder,

A happy event tookplace last Wednesday afternoon when Miss Georgina Young or Norwood was united in marriage to Mr. Peter Christie of Peterboro. The happy couple left on the 4.05 train amid showers of confetti for Peterboro, where they will reside. The bride travelled in a black suit with a hat to match.

Mr. and Mrs. Bull of Warkworth visited the former's parents here last week.

Miss Madge Patterson is visitng friends in Havelock

Mr. Harold Scales of Toronto is visiting his parents here.

Miss Stella Searight has returned after visiting her sister, Mrs. I. D. Moore in Peterboro.

Miss Shirley Morrison spent a few days in Havelock last week, the guest of friends.

Mr. Walter Given has returned after an extended trip to the west.

Mr. Ed. Sargeant, of Westwood, visited Norwood on Monday.

Miss L. Lobb, of Milford, Sask., is visiting Norwood friends.

Mrs. Dr. Byam, of Toronto, is the guest of Mrs. R. Tudhope.

DEATH OF CHILD.

The sympathy of the entire community goes out to Mr. and Mrs. L. E. Killoran, in the death of their youngest son, Alexius, aged 4 years, 7 months and 19 days. Death was due to cholera.

The funeral took place on Monday morning at 9.15 to St. Paul's church, where the services were held, and the remains were interred in the R.C. cemetery at Hastings.

The bearers were his four brothers, Joe, Martin, Vincent, Walter and Wilfrid Fry and Amrose McCarthy.

Mrs. Harry Evans and son, Milton, have returned to Field, B.C., after an extended visit with her parents here.

Mrs. Hoffstetter and children, of Battle Creek, Mich., is the guest of Mr. and Mrs. Fred. Fry.

Mr. J. W. Rork has returned from a trip to the West, and is spending a few weeks at Stony Lake.

Mr. Cyrus Johnston left on Tuesday morning for the Western Provinces, where he will spend a few weeks.

Mr. and Mrs. M. R. Callandar and daughter, Mildred, spent the week end at Stony Lake.

TAKE IT BACK.

Who was saying "Norwood is dead?" Whoever did will have to take back all they said. Norwood is going to be all or more than it has ever been. Since the disastrous fire of May 4th people who are most interested in the business welfare of the village have been quietly figuring out what is best to do, till on Monday morning of this week, when work was commenced in earnest to rebuild and make Norwood what from its position is one of the best farming localities in Ontario, what it should be, and what it must be on account of the demands made upon it by the trading public. Quite a large number of up-to-date stores will always be required here to handle the large trade centreing here. Farmers from many miles on all sides of Norwood prefer to do their dealing here, as we have always been fortunate in having most accommodating merchants to attend to their numerous wants.

The business men of Norwood report business to have been and as being in a most satisfactory condition. Mr. J. L. Squire has put men on the clearing up of his old stand on Peterborough street and is going to have erected on the premises a store fully equipped to handle his increasing trade. The store will occupy about 30 feet frontage with nearly 100 feet depth, and will be so laid out and arranged to make it one of the most modern and up-to-date grocery and provision stores in the county.

Mr. Robert Stewart, druggist, has commenced building operations in earnest on his lot on the Elliott lot and will have two very fine stores with commodious dwellings overhead. One of the stores the doctor intends occupying himself, while the other one will be to rent.

Mr. Jesse Thomson, who has been carrying on a successful grocery business for the past few years, has purchased a building lot on the Roxburg estate, adjoining the Union Bank, and has the excavation almost completed, over which he will erect a store fully equipped to handle his growing trade.

MEETING OF THE NORTH MONAGHAN TWP. COUNCIL

The Township Council met in the town hall at 7 p.m. on Monday, August 15th. All the members were present. The reeve in the chair.

The minutes of the last meetings were read and confirmed.

Accounts were handed in as follows;

Kingan Hardware Co., pick handle, 25c; Adamson & Dobbin, signs, $2; John Tully, account as referred, $5.40; F. Moncrief, pay sheet, Park street bridge, $26.20; S. G. Bennett, gravel cut 90 yards, $9; H. Shurter, preparing specifications, $5.

Moved by Messrs. Foster and May that the accounts of Kingan & Co. Adamson & Dobbin, John Tully, F. Moncrief and S. Bennett be passed and paid, and that the account of H. Shurter be referred, with all others in connection with sidewalk construction to Mr. Peck, to be paid as soon as the work is completed. This was carried.

A petition from W. H. Anderson and fifteen other property owners on McGill street, was presented, asking the council to gravel the said street

It was moved by Messrs. May and Morrow, that the request of the petitioners regarding the gravelling of McGill street, be granted, and that the commissioner of road division No. 6 is hereby directed to gravel such portion of this said street, as may be designated by Mr. Howden. This was carried.

Mr. Andrew Hogg attended the meeting and appealed to the council to have a railing placed upon the sides of the grade at Lockie's Creek.

It was moved by Messrs. Foster and Robson, that a committee consisting of the reeve and Messrs. May and Morrow are hereby appointed to inspect the place complained of by Mr. Hogg, and if they think necessary to have it fixed up. This was carried.

The committee appointed at the last meeting, re the closing of the side road on Con. 11, reported that after interviewing the property owners on the said road, and finding that there was some opposition to having the road closed, they therefore recommended that no action be taken in the matter at the present time. The report was received and approved.

Requisition for county rates and trustees school monies were received as follows;—

County rate	$1731 49
County House of Refuge	346 29
County Schools	87 10
	$2164 88
School Section No. 1, union	$ 480 00
School Section No. 2	1250 00
School Section No. 3	450 00
School Section No. 4, union	275 00
Separate School	80 00
	$2535 00

Council then prepared estimates of the current receipts and expenditures of the township for the year 1910, as follows;—

RECEIPTS.

Provincial Railway Taxes	$ 86 00
Dog Tax	165 00
Commutation of statute labor	1081 50
County Rates	2164 88
Schools, trustees and gen.	2533 00
Township Rate	889 00
	$6921 38

EXPENDITURES.

County rate	$1731 49
County House of Refuge	346 29
County Schools	87 10
Trustees school rates	1282 00
General public school	1253 00
Election expenses	20 00
Law costs	20 00
Interest on loans	40 00
Charity	25 00
Printing	60 00
Salaries	425 00
Miscellaneous	50 00
Grading and gravelling	1081 50
Roads and bridges	500 00
	$6921 38

The total assessment of the township being the sum of $693,000, it would, therefore, be necessary to levy a rate of three mills on the dollar to raise a county levy of $2080, and a rate of 1 3-10 mills on the dollar to raise a township levy of $889.

These estimates were then approved and the clerk was directed to prepare by-laws to authorize the levying of the foregoing rates, and also by-laws to authorize the levying of rates to raise the school monies as demanded by the several Boards of Trustees and the general public school levy, as enacted by the Public Schools Act.

Council then adjourned to meet in the county committee rooms at Peterborough on September 10th next, at 2 o'clock p.m.

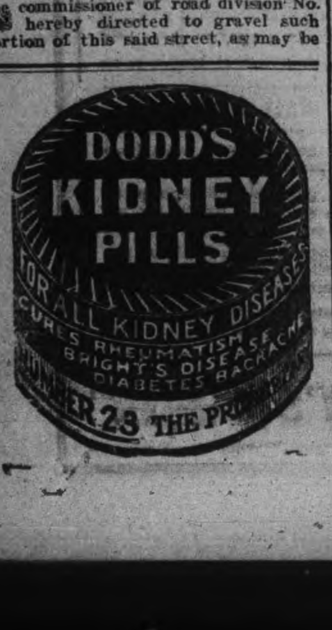

SPORTING

STRATHS PLAYED FOR WINNERS

Bobcaygeon, Aug. 17th. (Special Correspondence from Suicide Camp.)

Bobcaygeon celebrated Civic Holiday to-day with a baseball match between the local nine and Fenelon Falls. The contest, which was featured by fancy errors and big hits went to 'Caygeon by a 10—4 score.

Kendrey and Wilson, of the Strathconas, played at second base and caught respectively.

BALL SCORES IN BIG LEAGUES

BASEBALL YESTERDAY.

The Eastern League.

Toronto .... 000001000—1
Providence .... 000000000—0

Stolen base—Atz. Two base hit—Elston. Three base hit—Shaw. Sacrifice hits—Peterson, Elston, Fitzpatrick, Tonneman. Struck out—By Steele 3, by Carroll 2. Bases on balls—Off Steele 1, off Carroll 1. Hit by pitcher—By Carroll 1. Left on bases—Providence 6, Toronto 3. First base on errors—Toronto 1. Time—1.16. Umpires—Finneran and Murray. Attendance—1500.

Baltimore .... 00101010100—4
Rochester .... 10000120000—4

Two base hits—Alperman, Slagle. Three base hits—Batch 2, Egan. Sacrifice hits—Strang, Alperman, Egan. Bases stolen—By Goode 2, Moeller, Slagle, Frick. Bases on balls—By Holmes 3, by Lafitte 2, by Russell 1. Batters hit—By Donnelly 1, by Lafitte 1. Balk—Lafitte 1. Struck out—By Donnelly 4, by Lafitte 6, by Russell 6. Passed balls—Egan, Blair. Wild pitches—Donnelly. Left on bases—Baltimore 13, Rochester 6. First base on errors—Rochester 2. Time of game—2.30. Umpires—Boyle and Byron. Attendance—800.

Montreal .... 0 0 0 2 0 0 0 0 0 6—8
Jersey City .... 0 0 0 0 0 1 1 0 2—4

Two-base hit—Holly. Three-base hit—Cockill. Sacrifice hits—B. Jones, Demmitt, Nattress, Butler. Stolen bases—J. Jones, Abstein. First base on errors—Jersey City 1, Montreal 2. Struck out—By Frill 4, by B. Jones 2. Bases on balls—Off B. Jones 3. Double-plays—Deininger and Johnson; Holly, Nattress and Cockill. Hit by pitched ball—By B. Jones 1. Hits—Off Frill 7 in 7 innings. Left on bases—Jersey City 8, Montreal 6. Umpires—Kelly and Halligan. Attendance—500.

Buffalo .... 0 0 0 0 0 3 0 1 0—4
Newark .... 0 1 2 0 3 1 0 0 *—7

Two-base hits—Henline, Zimmerman, Browne, McCabe, Smith. Three-base hits—Browne, Kelly. Sacrifice hits—McAllister, Corcoran, Browne. Stolen bases—Kelly, Gettman, Zimmerman, Louden, Schafly, Corcoran. First base on errors—Newark 1. Struck out—By McGinnity 2, by Carmichael 3. Bases on balls—Off McGinnity 2, off Carmichael 3. Double-plays—McGinnity, Louden and Agler; Louden, Zimmerman and Schafly. Hit by pitched ball—By Carmichael 1, by McGinnity 1. Wild pitch—McGinnity. Left on bases—Newark 12, Buffalo 5. Umpires—Hurst and Stafford.

National League Scores.

First game— R.H.E.
Chicago .... 100001111—5 8 1
Brooklyn .... 005001100—7 11 1

Batteries—Overall, McIntyre and Kling; Knetzer and Erwin. Umpires—Johnstone and Eason.

Second game— R.H.E.
Chicago .... 010000001—2 5 1
Brooklyn .... 000000000—0 1 3

Batteries—Cole and Archer; Rucker and Erwin. Umpires—Johnstone and Eason.

Pittsburg .... 020000000—2 6 1
New York .... 100000000—1 9 2

Batteries—White, Phillippe and Gibson; Drucke, Crandall, Schlei and A. Wilson. Umpires—Rigler and Emslie.

First game— R.H.E.
Cincinnati .... 000001101—3 13 3
Philadelphia .... 00003112*—7 11 4

Batteries—Beebe, Benton and Clarke; Stack and Dooin. Umpires—O'Day and Brennan.

Second game— R.H.E.
Cincinnati .... 002100000—3 7 3
Philadelphia .... 00100120*—4 12 1

Batteries—Burns and McLean; Brennan, Moore and Dooin. Umpires—Brennan and O'Day.

St. Louis .... 100000020—3 9 2
Boston .... 00300100*—4 3 0

Batteries—Corridon and Phelps; Mattern and Raridon. Umpires—Klem and Kane.

American League Results.

R.H.E.
Washing. ..0000100000001—2 10 2
Detroit ....0.000000001000 3—4 6 1

Batteries—Gray and Ainsmith; Summers and Stanage. Umpires—Kerin and Connolly.

Cleveland .... 10010102*—5 9 1
Philadelphia .... 002000000—2 11 0

Batteries—Mitchell, Harkness and Easterly; Morgan and Livingston. Umpires—Colliflower and Evans.

Other games, rain.

LAYS DUST—RUINS TIRES

Goderich, Aug. 15—Since the biling of the streets here, much has been said by citizens for and against the idea which has been in practice only a few weeks. The oil certainly fulfils its mission of layingthe dust, but the damage it does in other respects is likely to offset the benefit it gives.

It appears to be a deadly foe to rubber tires. It is not necessary to ride on the oil all the time to ruin tires; across the road a few times is enough. The oil seems to eat the rubber like lye. Dozens of bycicles have been ruined and it is certain that much damage has been done to automobiles tires.

Rubber-tired carriages are not driven on the oiled streets when it can be helped.

THE MARKETS.

Liverpool Wheat Futures Close Higher, Chicago Lower—Live Stock —Latest Quotations.

Wednesday Evening, Aug. 17.

Liverpool wheat futures closed to-day unchanged to ⅛d higher than yesterday; corn futures ⅝d higher.

September wheat at Chicago closed ⅞c lower than yesterday, Sept. corn ⅝c lower, and Sept. oats ⅜c lower.

Winnipeg Options.

October wheat at Winnipeg closed ⅝c higher than yesterday, October oats 2⅝c higher.

Wheat—October $1.05½, December $1.03⅝, May $1.06¼.

Oats—October 40½c, December 39¼c, May 42⅝c.

Toronto Grain Market.

Wheat, fall, bush	$1 01	to $....
Wheat, new, bush	1 00	....
Wheat, goose, bush	0 90	0 93
Buckwheat, bushel	0 56	....
Rye, bushel	0 68	....
Barley, bushel	0 48	....
Peas, bushel	0 72	....
Oats, bushel	0 44	0 45

Toronto Dairy Market.

Butter, separator, dairy, lb.	0 22	0 23
Butter, store lots	0 20	0 21
Butter, creamery, lb. rolls.	0 24	0 25
Butter, creamery, solids	0 23	0 24
Eggs, new-laid	0 19	0 20
Honey, extracted	0 10	....
Honey, combs, dozen	2 25	2 75

New York Dairy Market.

NEW YORK, Aug. 17.—Butter—Strong; receipts, 9587; creamery, specials, 29½c to 30½c; third to first, 24c to 28½c; state dairy, common to finest, 27½c to 28c; process, second to special, 25½c to 26½c; western factory, 22½c to 24½c; western imitation creamery, 24c to 25c.

Cheese—Steady; receipts, 4062; state, whole milk, average prime, 14¼c to 14⅜c.

Eggs—Firm; receipts, 13,087; fresh gathered, extra first, 22c to 23c.

CATTLE MARKETS.

American Exchanges Steady to Firm —Hogs Higher at Buffalo.

London and Liverpool cables quote American cattle lower, at 12¾c to 15c per pound, dressed weight; refrigerator beef steady, at 11c per pound.

Montreal Live Stock.

MONTREAL, Aug. 17.—(Special.)—Altho prices in the leading foreign markets for Canadian ranch cattle have been steadily tending downward during the past month, the increased movement of the latter, which set in in the early part of July, continues, and, as the quality of the stock going forward is not up to former years, it is having a depressing influence on the markets, and the decline in prices in the Liverpool market for ranchers since the first of July has been 1½c to 2c per lb. All the ocean freight space for the balance of this month is well booked up, and the demand has now set in for the offerings of September, and the bulk of the Liverpool freight has been closed out at 27s 6d per head, and for what is left agents are asking 30s. There has been no demand for space to other ports as yet for September shipment, but agents are asking 25s to 30s for London, 27s 6d for Manchester and 30s for Glasgow for the first half.

At the Canadian Pacific live stock market this morning offerings were 880 cattle, 550 sheep and lambs, 700 hogs and 308 calves. There was no actual change in the condition of the market for cattle since Monday, prices being well maintained at the advance, on account of the fact that the supplies are not in excess of requirements, and the quality of the stock was rather better. In addition to this, the weather was more favorable for butchers, and the demand in consequence was larger, which resulted in more active trade being done. Choice steers sold at 6¼c, good at 5¾c to 6c, fairly good at 5¼c to 5½c, fair at 4¾c to 5c, and common at 4¼c to 4½c per pound. There were a number of cows on the market, which met with a better trade at prices ranging from 3½c to 5c, and common bulls brought 3c to 3¼c per pound.

There was a fair supply of small meats on the market, for which the demand was good, and an active trade was done, but prices were lower than on Monday. Sheep sold at 3½c to 4c, and lambs at 3¾c to 5½c per pound. The demand for calves was good at prices ranging from $3 to $11 each. The tone of the market for hogs was firm under a good demand, and sales of selected lots were made at $9.25 to $9.50 per cwt., weighed off cars.

At the Montreal Stock Yards West End [illegible] lambs, 600 hogs and [illegible] calves. A fair trade was done in all lines, and the prices realized were much the same as those quoted above.

East Buffalo Cattle Market.

EAST BUFFALO, Aug. 17.—Cattle—Receipts light, steady; prices unchanged.

Veals—Receipts, 25 head; active and steady, $6.75 to $9.50.

Hogs—Receipts, 1600 head; active; 10c to 15c higher; heavy, $9 to $9.05; mixed, $9.15 to $9.30; yorkers, $9.25 to $9.50; pigs, $9.45 to $9.50; roughs, $7.30 to $7.60; dairies, $8.75 to $9.40.

Sheep and Lambs—Receipts, 2000 head; slow; wethers and mixed sheep 25c lower; wethers, $4.50 to $4.75; sheep, mixed, $2.50 to $4.25.

New York Live Stock.

NEW YORK, Aug. 17.—Beeves—Receipts, 1717; market irregular; steers, $4.50 to $7.35; bulls, $3.50 to $4.75; cows, $2 to $5; dressed beef steady; exports, 20 cattle, 80 sheep and 1750 quarters of beef.

Calves—Receipts, 1974; market higher; veals, $8 to $10.50; culls and throw-outs, $6 to $7.50; buttermilks, $5.50; dressed calves strong; city dressed veals, 13½c to 16c; country dressed calves, 9c to 13½c.

Sheep and Lambs—Receipts, 12,593; sheep dull, steady; lambs moderately active; good to choice steady to strong; medium to common steady to a shade lower; about all sold. Sheep, $3 to $4.50; few, $4.75; culls, $2.50 to $2.75; lambs, $5.60 to $7.50.

Hogs—Receipts, 5350; market full steady; heavy to light, $9 to $9.55.

Chicago Live Stock.

CHICAGO, Aug. 17.—Cattle—Receipts, 10,000; market strong to a shade higher; beeves, $4.60 to $8.20; Texas steers, $3.50 to $5.05; western steers, $4 to $6.65; stockers and feeders, $4 to $6.15; cows and heifers, $2.50 to $6.35; calves, $6.50 to $8.50.

Hogs—Receipts, 23,000; market steady; light, $8.50 to $9; mixed, $7.90 to $8.90; heavy, $7.60 to $8.45; roughs, $7.60 to $7.85; good to choice, heavy, $7.85 to $8.45; pigs, $8.60 to $9.55; bulk of sales, $8 to $8.35.

Sheep and Lambs—Receipts, 28,000; market weak; native, $2.50 to $4.50; western, $4.75 to $6.90.

Ruthenian Prelate to Visit West.

Montreal, Aug. 18.—A distinguished delegate to the coming Eucharistic Congress is Rev. Monsignor Szeppychki, the highest dignitary of the Ruthenian Church in the world. His lordship, after the congress, will travel through the Canadian west, where there are 150,000 Ruthenian Catholics. His lordship will tour through all the western parishes of his church.

Funeral of Florence Nightingale.

London, Aug. 18.—Florence Nightingale will be buried with simple ceremony Saturday afternoon at Wellow, Hampshire, where here parents are buried. A memorial service will be held at noon in St. Paul's Cathedral, at which the King will be represented.

Some of the newspapers have suggested that the body be borne through London on a gun carriage.

THE BANK OF OTTAWA

ESTABLISHED 1874.

Paid Up Capital and Rest - - $6,595,100.

A JOINT ACCOUNT

may be opened in the

SAVINGS BANK DEPARTMENT

in the names of two persons either of whom can deposit or withdraw money.

Peterborough Branch, George Street

G. C. WAINWRIGHT, Manager

THE ONTARIO CONSOLIDATED MINES, Limited.

AUTHORIZED CAPITAL $350,000.00

PAR VALUE OF SHARES 25c EACH

10 acres in the richest part of Cobalt, the world's most famous Silver Field. 4 acres prospected, showing 6 well defined calcite veins. Shaft 60 feet deep and all necessary buildings on property.

Write for prospectus, maps and specia letter.

APPLICATIONS FOR STOCK FILLED IN ORDER OF RECEIPT.

FOR FURTHER PARTICULARS APPLY

MERSON & CO.

Members Standard Stock and Mining Exchange

16 KING ST. WEST, TORONTO, CANADA.

SOME FISH, EH, WHAT?

TORONTO TELEGRAM

The maskinonge that Principal Embree of Jarvis street Collegiate admits he caught

Weighed .... 33 lbs.
Measured .... 50 inches.
Was landed in .... 5 mins.

And anybody who doesn't believe it can go to Jim Byrns at the offices of the Board of Education in the City Hall and see it for himself. He can't see the fish, but he can see the admission in Dr. Embree's hand and over his own signature.

Whether or not Principal Embree blushed when writing the letter had not been discovered up to the hour of going to press. The surrounding circumstances indicate that he did not. Nor does the caligraphy suggest that the hand of Dr. Embree shook as the words were penned.

The letter comes from Honey Harbort, which as everybody knows, is up in the Georgian Bay, via Penetang and intermediate points. It is dated the 9th, but whether or not the delay was due to the possible hesitation of Dr. Embree in posting the sive, cannot be determined.

Steer Straight

for the best beer ever brewed and you are sure to come to us. Our Bottled Beer is "Bottled Health." It means vigor and strength, a good appetite and high spirits. It is the best medicine for the weak and the best food for the strong. Keep our excellent Beer in your home as a beverage and you will have no need of a doctor. Nothing but the purest ingredients used in the brewing.

The Calcutt Brewing & Malting Co'y, of Ashburnham, Limited

"HOTEL LENOX" BUFFALO N. Y.

MODERN HIGHEST GRADE UNEXCELLED SERVICE.

Patrons may take Taxicabs or carriages from Depots or Steamboat Landings direct to hotel, charging same to THE LENOX.

EUROPEAN PLAN $1.50 per day and up

Attractive Restaurant Prices.

When in Buffalo stop at THE LENOX. The accommodations and service in sure to please.

FIREPROOF THROUGHOUT

C. A. MINER, Mgr

Give the Family Income a Chance

Perhaps the family income is big enough after all.

Perhaps the reason it does not seem to go as far as it should is because you do not spend it thriftily enough.

Perhaps when you buy, you do not go to the right stores at the right time.

If you read the store advertisements regularly you will soon see ways of stretching your dollars.

You will soon learn where to go for this and where to buy that.

You will soon be giving your "expense money" a chance to buy you the things you now need and other things that a little surplus money might make you think you need—

But which you cannot now afford.

Canadian Pacific Ry.
EMPRESSES
And other Steamships
MONTREAL, QUEBEC and LIVERPOOL

Lake Manitoba	Aug. 18, Sept. 15
Emp. of Britain	Aug. 26, Sept. 23
Lake Champlain	Sept. 1, Sept. 29
Emp. of Ireland	Sept. 9, Oct. 7

Lake Manitoba and Lake Champlain carry only one class of cabin passengers at very moderate rates. For rates and further information apply to any railway or steamship agent, or to
I. E. SUCKLING,
General Agent for Ontario,
S. E. Cor. King & Yonge Sts., Toronto

A TALE OF TWO CITIES.

Kinks in the Histories of New York and Chicago.

The manner in which the metropolis of the western hemisphere got its name is a matter that has been dealt with by many able chroniclers. The most trustworthy and at the same time the most plausible story is as follows:

After the Dutch had ceased to be dominant in the city a prominent member of one of the English families that had gained influence in the rapidly growing young community one day traded oxen with a neighbor and on his way home stopped in front of a tavern somewhere on what is now lower Broadway. As he did so several of the men who were in the habit of frequenting the place assembled in the front yard, and one of them cried out:

"Hello! Those ain't the oxen you used to have."

"No," replied the owner of the cattle. "I've got a new yoke."

"New yoke" at once became a common phrase and was soon adopted as the name of the city. It was an easy step from that to "New Yawk," the present name of the place.

The naming of Chicago came about in a curious way. Shortly after the building of the first few huts near the banks of the river one of John Kinzie's boys caught two crows, a male and a female, which he tamed and taught to speak the English language. The Kinzies had at that time a young Indian maiden, who did plain sewing and other household duties, and she became very fond of the pet crows. One day the female crow managed somehow to get out of the cage in which the birds were kept and at once flew away. The Indian girl chanced to see the crow make its escape, and, greatly excited, she rushed into the dining room, where the various members of the family were waiting for the finger bowls. Waving her arms up and down as if they had been wings, the young squaw cried:

"She caw go!"

Shecawgo was at once adopted as the name of the town and remains so to this day, the spelling only having been changed.—Chicago Record-Herald.

General French as a Boy.

General Sir John French has left Canada after an almost end-to-end inspection of her soldiers. But one bet he overlooked, and it was a good bet too. In the route of his march the headquarters staff at Ottawa forgot to mark a stop-over at any of the camps in the Province of Quebec. Montreal officers are somewhat mystified at this apparent neglect and, during the day or two that he remained in the city, before sailing for home, several diplomatic attempts were made to find out from the general himself what reasons were given for not allotting [illegible] look over the cavalry at Farnham and the infantry at Three Rivers and Levis.

"That's a conundrum," replied the general laughingly, when the question was put to him point blank. "And, speaking of conundrums," continued he, "I never could get that word straight, much less frame up an answer to one. Cucumbers, cumberers and conundrums all looked alike to me when I was a boy.

"As you probably know I am the only boy in a family of seven, the others, naturally, being girls. At rather an early age I took it upon myself as 'the only man of the family' to conduct family prayers when my father was away. My mother was very pleased at first, but hastily withdrew her consent when she heard my first effort. I said, 'Oh, Lord, cut us not off as cucumbers of the ground'."

Johnny meant cumberers.

YOUTH AND BEAUTY

Women and Men are Anxious to Keep Young

Nothing so detracts from the attractiveness of woman as dull faded, lusterless hair.

There is no excuse for this condition nowadays, because notice is hereby given to the readers of the Review, that Parisian Sage, the quick acting hair restorer, is now on sale in Peterborough, at the drug store of Wm. Madill, and sold with a guarantee at 50 cents a large bottle.

Since its introduction into Canada, Parisian Sage has had an immense sale, and here are the reasons:

It is safe and harmless.

It removes dandruff in two weeks, by killing the dandruff germ.

It stops falling hair.

It promptly stops itching of the scalp.

It makes the hair soft, glossy, and luxuriant.

It gives life and beauty to the hair.

It is not sticky or greasy.

It is the daintiest perfumed hair tonic made.

It is the best, the most pleasant and invigorating hair dressing made.

Fight shy of the druggist who offers you a substitute, he is unworthy of your confidence.

Made only in Canada by Giroux Mfg. Co., Fort Erie, Ont. The girl with the Auburn hair is on every bottle.

THE MATURING WEST

EAST MEETS WEST WITH NEW AND OLD TOWNS IN BOTH.

The Visitor to the West Who Has Looked Upon the Prairie Cities as Prosaic Mushroom Growths Is Surprised at Mass of Fascinating History Lying Behind Some of Them—More Experienced Than East.

The literary discovery of the Canadian West has been the achievement of a very recent period, writes Roden Kingsmill in The Canadian Courier. The Wild West we had long ago from Ballantyne, Butler and a dozen of their followers, but only of late has the Westerner begun to figure largely in fiction or descriptive article as anything but a curiosity. At present, native and alien writers are alike solicited to write of the West as it is, just as if the West as it was yesterday or day before yesterday had been quite a different place. An Englishman, in a recent English review, gives us, with a flowered opulence of phrase, an idea of his surprise at western conditions: "Tanned by the prairie winds, warmed by the glowing sunshine of the level lands, standing where meet the trade currents of East and West, with command over both, the Canadian Westerner has in his grasp a glorious destiny, and he seems capable of living up to it."

Nobody surely desires to speak slightingly of the amelioration of the Westerner's lot which has followed the introduction of such discoveries and inventions as dry farming, irrigation, the co-operative local telephone and its companion, the Government lines, and the automobile without allusion to which no discourse on the West of to-day can be called complete. But other people cannot reasonably be asked to admire the West's performance unless they themselves have been unequal to similar feats. The participants in a long-distance run do not turn around at its end to marvel at one another's speed or endurance—unless, perhaps, one of them is a boy or a weakling from whom nothing much was to be expected. The West, not so long ago, was as sensitive to being snubbed or patronized by the East as was New England when Wendell Holmes waxed wrathy because foreigners displayed their "certain condescension." But though the West is now more urbane—perhaps does a little patronizing itself—toward its cities, it is a reasonable question how much longer it need be regarded as a youngster.

Every so often some writer on Canadian affairs speaks of the "experiment" of a federal country within the Empire. And yet Canada as a nation is in point of fact one of the oldest, in place of being one of the youngest in the sense that our form of government has continued in operation for more years with less alteration than many of the others. Our instrument of government is older than that of Germany, France, Japan, Russia, Norway, Turkey, Spain. The same argument may with justice be applied to the claims of the West. Montreal was founded by the French, yet almost no sign of French occupation remains in the streets or edifices of the city. Even Quebec is much more modern than ancient. On the other hand, not even Winnipeg can show so large an area of brand new buildings, so many acres that were market gardens ten years ago, as are to be found in Montreal or Toronto. Residents of Winnipeg, who in the eighties were offered acre lots on Portage avenue for $100, are not more numerous than Montrealers whose fathers could have bought equal acres on St. Catherine street for a like amount or Torontonians who misguidedly let go generous slices of central property. "How much this is like British Columbia!" said [illegible] dukedoms of Nova Scotia apple orchards. "How much this is like Ontario!" said Easterners who motored with Mr. R. L. Borden through the Riding Mountains when he toured the West four years ago.

In any event, it is only figuratively that we speak of a community as growing old. The only Anglican prelate in Canada who was born in his diocese is the Archbishop of Rupert's Land—and he is the oldest bishop, also. Where shall you find a sleepier—or pleasanter—town than Selkirk on the Red River of the North? It was a thriving village three generations ago when lusty young Ontario and Nova Scotia cities of to-day had not been chopped out of the forest or set atop their coal mines to transmute carbon into gold.

And so it is only figuratively that we may speak of communities as growing old. Greybeards, though near the passing of the Great Divide, move west into the very newest boom towns; babies continue to be born in cities that saw Madame de la Peltrie or entertained Frontenac. If that town is oldest which can trace back a coherent and connected history for the longest period, then we must not forget Selkirk and Winnipeg and Esquimalt. And add Fort Churchill. All can put in very plausible claims for admission to the fellowship of the good old towns. The Canadian press has had occasion to refer to the highly modern energy of Moncton, whose Board of Trade are booming the New Brunswick railway centre with a vigor that prairie-dwellers could not better. Any western community that has gone on doing the same thing—wheat dealing, for instance—in an increasing scale for twenty years or so is older, in a sense, than Amherst, which has so broken with traditions of a leisurely past that it is in the front rank of woollen-producing communities; or Sydney, with its burrowing coal mines and roaring furnaces; or bustling St. John; or Quebec, which, with Levis, is the third greatest boot and shoe manufacturing centre in the Empire. Away from the railway lines in some parts of the West, or in Ontario, are to be found villages which are stagnant in appearance as Valleyfield or Welland or Sherbrooke are brisk and up-to-date.

If there is a critical period in the life of any town, it is when the last of its old settlers dies. The man who came into the wilderness with his Red River cart and saw the first bushel of wheat ground into flour—in a mortar, maybe—is a character that the East knows not of. The old settler still inhabits the West. The newcomer who was too young to vote—if there had been any place to vote—in the mid-seventies is probably a grandfather to-day. The grandchild of the first white boy born in Manitoba is alive in Winnipeg to-day. The Westerner knows how the death of the oldest inhabitant can be a real climacteric. After he is gone there remains no one who can remember a time when the town was not. And, after all, what town can say more than that?

"I have no mother or father," pleaded a man of fifty at Tottenham, Eng., court.

VILLIERS WAS ANGRY.

Reminiscence of War Correspondent's Lecture Tour In Canada.

Frederick Villiers, the famous war correspondent, who has declared his intention of settling in the Canadian West, was on a lecturing tour through Canada some half-dozen years ago. Among the places in which Villiers was billed to speak was a Western Ontario city in which lectures are notoriously ill-attended. So much is this the case that the manager of the theatre where the Villiers' talk was to be given did not think it worth while to advertise his coming at all extensively.

Villiers came. The local newspapers recognized the bigness of the man, and gave him a couple of columns of space. These papers, however, did not appear until the evening of his lecture—too late to bring him an audience. When the distinguished visitor came on the platform, there were about one dozen and a half people in the badly-heated house. Most of them had come in on passes. The lecturer looked over his audience with some surprise, but began his talk without comment, and carried it through to the end without abbreviation, but also, it must be said, without marked enthusiasm.

The latter quality he reserved for a little extra speech which was not on the program. In it he delineated in concise, but cutting, terms the character of that particular theatre manager, who had neglected to advertise his coming. The audience, which had applauded feebly throughout the regular lecture, was moved to still more marked appreciation. The thirty-six hands beat as one, as Mr. Villiers continued to outline his opinion of the manager, who was squirming uncomfortably in the doorway. And as the audience dispersed, its members looked in vain for the usual form at the exit. The manager had fled. Mr. Villiers' "roast" is still remembered in that Ontario town as one of the most scathing ever delivered within its borders.

The Story of the Icelanders.

Lately, there has been history on the Red River. A few days ago, a little party of Icelanders filed out of their church and marched to the big steamer Winnitoba for a short excursion. They were a reflective crowd, thinking of the old days. Thirty-five years ago the first men of Iceland reached Winnipeg. From there they pushed out in barges northward to the west shore of Lake Winnipeg. The trip was not very smooth. Sometimes the frail craft grounded; notably when the St. Andrews Rapids was reached. Four days they drifted. At last, the mouth of the river greeted them; then there was a pause till the Colville of the Hudson Bay Co. fleet chugged into sight and hauled the lonely foreigners on board. On Sunday, Oct. 20, 1875, at a jut of land on the west coast known as Willow Point they disembarked from the Colville. Possibly this Sabbath Day was the most depressive that they ever spent in their lives. From the crowded thoroughfares of the east to the trails of the wilderness was rather an abrupt transition. Indians stalked out of the [illegible] with mild wonder. The night were hideous with the barking of prairie wolves.

That was thirty-five years ago. Willow Point is now Gimili of the Icelanders, one of the prosperous immigrant settlements of the Dominion. To-day there are at least ten thousand Icelanders in Canada — great many assimilated. Icelanders sit in the legislatures, publish newspapers; some of the young chaps have won Rhode Scholarships and played football. Such is the making of Canada.

Preliminary.

"Are you the lawyer who has secured divorces for so many people?"

"I have been quite successful, madam."

"How much does a divorce cost?"

"Depends on circumstances. On what grounds do you wish divorce?"

"Oh, mercy, I don't know! I'm not married yet, only engaged, but I think it is a woman's duty to familiarize herself with every phase of domestic life. Good morning."—Philadelphia Ledger.

Had Watched the Cows.

Johnny had spent a week at his uncle's farm. It was his first experience of country life, and on his return, very brown and plump, he refused to have anything more to do with milk.

When a glass was pressed upon him he sneered and said:

"None of that for me, thanks. I know all about that stuff now. It's nothing but chewed grass."—Pittsburg Chronicle-Telegraph.

Before Marriage.

"Do you know I felt sad at reading something today, dear," said the sweet young thing.

"And what was that, sweetheart?" said the man to whom she was engaged.

"Why, I read that only about one out of every thousand married couples lives to celebrate its golden wedding."—Yonkers Statesman.

An Embarrassing Word.

"Then," said the reporter, "I'll say several pretty songs were rendered by Miss Packer."

"Oh, gracious, no," replied the hostess, "you mustn't say 'rendered!' You see, her father made all his money in lard."—Catholic Standard and Times.

AS THEY WOULD HAVE WRITTEN "CASEY."

[After Rudyard Kipling.]

This is the doleful story,
  Told when the twilight fails
And the newsboys yell together,
  Boosting the "uxtry" sales:

King Casey played for the Mudvilles.
  Large were his brawny fists.
He was a worldwide wonder
  At killing the pitcher's twists.

But hark to the tale of his downfall—
  Two strikes were called mid din;
Then, ere the third came hurtling,
  Square set was Casey's chin.

Swiftly the pill came floating
  Over the rubber pan,
And wild was the swipe of Casey,
  Missing by half a span.

Thus were the Mudvilles beaten,
  Downed in the pennant race.
Thus was proud Casey humbled;
  Deep was the king's disgrace.

This is the horrible story
  Told as the twilight fails,
When the newsboys yell together,
  Boosting the "uxtry" sales.

—Arthur Chapman in Denver Republican.

He Never Called Again.

Elderly Dame (who gave reception to view her collection of relics)—How do you like them?

One of the Invited—Splendid. So glad to have met you. I am an enthusiast about curiosities and antiquities.

A Modern Solomon.

An old gentleman some time ago had occasion to engage a gardener. One morning he had two applicants for the position. One was a very decent looking man, while the other was much less prepossessing in his appearance and manner.

After a moment's hesitation the old gentleman chose the latter applicant.

A friend who was present evinced a good deal of surprise at the selection and asked, "Has that man worked for you before?"

"No," replied the old gentleman. "As a matter of fact, I never saw either of them until today."

"Then why did you choose the shorter man? The other had a much better face!"

"Face!" exclaimed the old man in disgust. "Let me tell you something. When you choose a gardener, choose him by his breeches. If they are patched on the knees you want him; if they are patched on the seat you don't want him."—Baltimore American.

Unkind.

"Of course," said the lady with the steel rimmed spectacles, "I expected to be called strong minded after making a speech three hours long in favor of our sex, but to have it printed 'strong winded' was too, too much."—Boston Courier.

Canadian National Exhibition
TORONTO
AUGUST 27th to SEPTEMBER 12th, 1910

Improved Grounds, New Buildings, International Live Stock Show, Exhibits by all the Provinces, Magnificent Art Loan Exhibit.

BY PERMISSION OF HIS MAJESTY
BAND OF THE GRENADIER GUARDS
KING GEORGE'S HOUSEHOLD BAND

400 MUSICIANS
Model Military Camp.
Tattoo every night.
Everything new in attractions.
Wonderful Firework Spectacles.
1,000 PERFORMERS

THE NAVAL REVIEW AT SPITHEAD
BATTLE BETWEEN DREADNOUGHT AND AIRSHIP
WATCH FOR REDUCED RATES AND EXCURSIONS.
For all information write Manager, J. O. ORR, City Hall, Toronto.

BE PREPARED!

Before misfortune happens by having your LIFE and PROPERTY insured.

We issue policies covering:—

Life, Fire, Accident and Sickness, Plate Glass, Marine, Tourists, Motor Boat, Burglarly, Liability, Automobile and Live Stock Risks.

For Full Particulars on any of the above lines call at—

W. H. HILL'S
GENERAL INSURANCE AGENCY
159 Hunter Street.
Phone 14, Bell or Machine
ESTABLISHED 1888.

Savings banks which have been established in 320 schools in Scotland have 46,834 depositors with £17,206 standing to their credit this year.

The Cunard Line gets an annual subsidy of $340,000 from the British Government for carrying mails between Liverpool and New York.

The First Impression

Of a man and his business is given to those he corresponds with by the style and character shown in

The Stationery He Uses

If you want to have the distinction that goes with stationery with an individuality about it, come to

THE REVIEW

for your supplies. We make a special feature of this class of work, and turn out material that is exclusive in style and made from the finest stock. Included under this head are:—

Letterheads, Billheads, Envelopes, Circulars, Catalogues, Office Books, Loose Leaf Ledgers, Card Systems, etc., etc.

Come and talk it over, or phone 189, and our representative will call—

REVIEW PRINTING COMPANY

Robt. Fair & Co. Limited

August Selling
Is Proving a
Record Breaker

The way business keeps up almost to early spring records in every department of our store, proves the wonderful power of the low prices we have been quoting on dependable merchandise. The most forceful reason for this is—price reasons.

Prices for This Week:

LADIES' WASH SUITS AND LONG COATS, only a few of each but you can have your choice of them for only.................. **$2.69**
They formerly sold at $6.00, $7.50 and $10.00.

DUCHESS SILK AND FINE BRUSSELS NET SHIRT WAISTS, beautifully trimmed with fine lace. Swill garments. Formerly sold at $500, $600 and $7.50. Your choice for.............. **$2.50**

ONE ONLY CREAM GROUND, with narrow black stripe serge, Ladies' Tailored Suit. Coat lined with fine taffeta silk, the former price was $30.00. You can take for.......................... **$10.00**

ONE ONLY LIGHT COLORED SUMMER TWEED, Ladies' Tailored Suit, high-class workmanship, formerly sold at $22.00. Take it at.. **$6.75**

ONE ONLY LADIES' CREAM CLOTH COAT, three quarter length, handsomely trimmed, with red and black trimming. A very handsome garment. Former price $16.00. For this week.............. **$6.75**

LADIES' WHITE LEATHER BELTS, with handsome buckles, regular price 50c, clearing this week at.......................... **25c**

$5.00 JAVA HATS $1.50.—6 only fine imported Java Straw Hats, swell shapes, formerly sold at $5 00 each. For this week **$1.50**

2 BOXES EXTRA HEAVY LADIES' SILK GLOVES, Westeria and Heliotrope shades only, fingers double tipped. The 75c quality, for.... **35c**

LADIES' RIBBED UNDERVESTS, with fine lace trimming around neck, the 15c and 18c quality. For this week.................. **10c Each**

SALE OF DAMASK TABLE NAPKINS

15c quality For **10c** each	18c quality For **12½c** each	20c quality For **15c** each	25c quality For **20c** each

REMNANTS CARPETS, in lengths suitable for small rooms, passage cloths or stairways.

2 ENDS BRUSSELS CARPETS 23½ and 25 yards, that were $1.10 per yard, for.............................. **69c Yard**

2 ENDS VELVET CARPETS, 11¾ and 24 yards, that were $1.35 per yard, for.............................. **98c Yard**

2 ENDS BALMORAL TAPESTRY CARPETS, 12⅔ and 20⅔ yards, that were $1.00, for.............................. **69c Yard**

JAPAN MATTING

18c quality for....**12½c** 30c quality for... **15c** 35c quality for....**20c**

Robt. Fair & Co. Limited

Sign of The Golden Lion [illegible]

WHAT'S GOING ON AT KEENE

A FINE LOT OF LIVE NEWS

Mr. Wm. Stewart, Port Huron, arrived here last week to spend his holidays with his mother. Mr. Stewart is accompanied by his wife and family.

Miss Christina Haverly, Peterborough, is visiting friends in Keene.

Mr. Richard Bolin, who has been camping at Quinn's Point, since June left Tuesday on a business trip to Washington, U.S.

Mr. and Mrs. Marsh, Toronto, are guests at Mr. James Ashburn's popular resort, Oak Lodge.

Mr. Stanley Mathers, Toronto, is spending his holidays in this vicinity.

Professor Henry Montgomery, Toroton University, Mr. Clarence Montgomery, and Miss Mersey, Toronto, are guests at Oak Lodge.

Mr. William Dickson, who has been for a couple of weeks the guest of his brother, Mr. James Dickson, left last week for the other side.

Mrs. Noble Graham is the guest of her grandmother, Mrs. John Kindred.

Mrs. Thomas Walsh and family, of Edmonton, are the guests of Mrs. Walsh's sister, Mrs. William McIntyre.

Mr. White, who was afflicted about ten days ago with a stroke of paralysis and who was taken to St. Joseph's Hospital, is, we are pleased to state, improving satisfactorily.

Messrs. Stanley Purser and William Staples are camping at Grape Island.

Mr. and Mrs. R. S. Skinner left on Thursday to spend their holidays with with friends in Campbellford and Stirling.

A party of Hastings young people are camping at Sandy Point.

Mr. Jay Cummings, Chicago, is the guest of his sister, Mrs. J. R. McIntyre.

Miss Katie Skinner is visiting relatives in Bethany.

Miss Elizabeth Drummond spent a few days last week visiting friends in Asphodel.

A number of local horsemen attended Cobourg horse show this week.

Mr. Bert Fee, who has been visiting in Keene left last week.

FISHING PICKING UP.

Although the fishing in Rice Lake in the vicinity of Keene, has until lately been very poor it is now, showing signs of picking up and some good catches have been made the last few days.

Miss Abigail McCarthy, Rochester, N.Y., is spending her holidays in Keene

Master Gordon Lord, Fenelon, is a guest at the home of Mr. Wm. Campbell.

Mr. Frank Armstrong, Keewatin, is the guest of Mrs. Robert McIntyre.

Miss Rae, Peterborough, is a guest at the home of Mr. Joseph H. Taylor.

Mr. James Weir is the guest of his father, Mr. Robert Weir.

Miss Clara Hore is visiting relatives in Lindsay.

Mr. Lyon, Toronto, is the guest of Mr. James Dickson.

Miss Jones, Hamilton, is visiting her aunt, Mrs. Donald McFarlane.

Master Arthur Lipsett, Peterborough, is spending his holidays at Mr. James Fife's.

Mr. Allie Watkins left last week on the harvest excursion for the west.

Miss Jean Campbell has returned from a visit to Toronto,

Mr. George Gillespie, Peterborough, was the guest of his father-in-law, Mr. John Lang, last Sunday.

Mrs. Harry Cruickshanks, Toronto, was the guest of her sister, Mrs. Wm. Campbell, Sunday.

Mr. and Mrs. John Lang are spending the week at Mount Julian.

Miss Jean Lang is visiting her sister, Mrs. G. Gillespie, Peterborough.

Service at Chemong

His Lordship Bishop Reeve, assistant bishop of Toronto, will conduct the service at Chemong Park next Sunday afternoon at four o'clock.

Frockheim poor rate has been increased 1d per £.

HAPPENINGS IN HAVELOCK

Man Injured—Excursion—Personals—Assessment

Special to the Review.

Havelock, Aug. 17.—The junior challenge cup of the Midland Football League, won by the local eleven, is on exhibition in the window of Fowler's jewellery store.

Mr. O. Hicks has received notification of his transfer to the Goderich branch of the C.P.R., and will move to that town in the near future.

Mr. F. Cummings and family, of Toronto, are camping at their cottage at Sanders' Landing, Belmont Lake.

A number from this vicinity left for the west on the farm laborers' excursion on Tuesday.

INJURED.

Mr. Ed. Primrose, an employee of Swift & Co's. ice house here, while at work on Friday last, had his leg caught between the two prongs of an ice tongs, and two very deep cuts inflicted which required the services of a doctor to dress.

Mr. E. Youmans, of 3rd concession of Belmont, is selling his farm stock and implements by public auction on Thursday, Aug. 25th. He intends removing to Cobalt.

EXCURSION.

The Havelock Lodge, A.F. & A.M., are running a two days' excursion to Lindsay, on Aug. 23rd and 24th. They will go to Peterborough by train and complete the journey by steamboat "Otonabee."

PERSONALS.

Mr. Wm. Falkner left on Monday for Proton, Ont., where he has been re-engaged as teacher for the coming term.

Mr. John Richmond, of Peterborough, was in town on Tuesday.

Mr. W. J. Boyd, of Toronto, formerly of Havelock, is spending a few days in town.

Mr. F. C. McMaster was in Toronto on Friday last.

Mrs. H. Williams, who has been visiting her parents, Mr. and Mrs. John Richards, has returned to Toronto.

Miss F. Reid, of Peterborough, is the guest of Miss K. Falkner.

RECOVERING.

Mr. F. Watson, who was injured some time ago by a fall from a train while returning from Peterborough, is able to be around again.

Mr. B. Squires, of Norwood, was in town on Tuesday.

Miss Nettie Roche has returned to her home in Wilbur.

Miss Annie Crocker, of Peterborough, is visiting Miss Annie Bryans.

Mr. P. O. Nelson, of Minden, formerly of Havelock, was in town on Monday.

Mr. O. Reilly, of Norwood, was in town on Tuesday.

Miss McFadden, who has been visiting at Trent Bridge, has returned to Peterborough.

Miss K. Falkner has returned from visiting friends in Peterborough.

Mr. Chester Cole left on Tuesday for a trip to Western Canada.

Services were conducted in the Baptist church on Sunday afternoon last by Rev. W. Peir, of Norwood.

Miss Helena McDonnel, of Trenton, has been engaged by the School Board for the primary department of the public school.

Dr. and Mrs. Thompson have returned from their wedding tour and will take up residence in the house formerly occupied by Dr. Kindred, on Ottawa street.

Some time ago the name of Trent Bridge post office was changed to Trent River. A great number are not aware of the change of name, and still keep calling the popular summer resort by its old name.

FAIR CROP.

The berry crop in this vicinity is about over. On an average there has been a fair yield of the various kinds of wild berries. The strawberries were not very plentiful but the raspberries were a good crop in the north country. The blue, or huckleberries, were very plentiful in some places, while in others they were a complete failure. Perhaps the nearest spot to Havelock for huckleberries is at Russell's Marsh, about five miles east of Havelock, near Blairton. It attracted a large number of pickers, so that the amount each person succeeded in getting was very limited. Another very good patch is situated near Cordova mines, but when a larger quantity is wanted, you must go to the plains to the north. Then when there is a good crop, the huckleberries abound and during the berry season you will find many camps throughout the plains, many of the pickers coming from as far south as Brighton. Many pickers make an enjoyable holiday of their trip to the berry plain. They take along their camping outfit, and pick out a spot beside some of the many lakes to the north, where they spend the whole berry season fishing and canoeing, picking berries at intervals, so as to pay all expenses of their trip and netting them a little cash besides. The berries can be sold on the plains at a fair price, so that the pickers do not have the trouble of drawing them any great distance.

ASSESSMENT 1910.

The rate of assessment for the village of Havelock was set at 25 mills on the dollar at the meeting of the village council on Tuesday evening. This is a decrease of 19-10 mills over last year, and as the assessment was lowered $30,000 this year, the town is being run very economically this year. The different rates with their purposes figured on this year's assessment of $320,000 is as follows:

Village purposes, 5 7-10.
County, 1 5-10.
School, 12 6-10.
Electric lights, 2 5-10.
School debentures, No. 3, 9-10.
Town Hall, debentures, 9-10.
Park debenture, 7-10.
Park Board, 2-10.

NEWS FROM BETHEL AND EMILY

Special to the Review.

Bethel, Emily, Aug. 16.—Farmers are all busy harvesting, and the crops in general are very good. The fall wheat crop, which has been exceptionally good, is all gathered in, while the oat and barley crops are fair, but peas in the section have been a failure.

Mr. C. Mills has been threshing all[illegible] neighborhood, and reports the allsike yield very good.

Mr. Spratt, of Lindsay, was in the vicinity last week buying allsike.

Mr. T. H. Doube is at present assisting Mr. C. Mills, the thresher.

Miss Annie Lowes, of Frank Hill, intends visiting next Tuesday to visit friends in Manitoba.

We are pleased to learn that Mr. Vincent Howden, who had the misfortune of having his shoulder hurt, by the upsetting of a load of grain, is recovering.

Misses Agnes and Laura McCogue, of Detroit; Miss Emma McCogue, of Toronto, and Miss Thompson, of Bensfort, are the guests of Mr. and Mrs. G. McCogue.

Mr. J. H. Beatty, of Omemee, was through the vicinity on business on Monday.

We are pleased to see Mr. Harry McElwain, who was very ill, around again.

Miss M. Thompson, of Omemee, who is leaving next month as missionary for West China, gave a very helpful and interesting address to our Sunday school a few weeks ago. We join in wishing Miss Thompson every success [illegible] field.

Rev. R. Burns, of Omemee, conducted the service here last Sunday evening, and at the close of the regular service administered the Sacrament of the Lords' Supper.

Miss Jennie Ruth is at present the guest of her brother, Mr. E. Mitchell.

Messrs. Ernest and Leslie Taylor left last Friday for the West.

We are expecting Miss Mabel Moore, deaconess, from Peterborough, to deliver an address at our League on Thursday evening. We hope to see a large crowd in attendance.

NEWS FROM CAVANVILLE

HARVESTING-BELL BROKE LOOSE-NEW AUTO

Special to the Review.

Cavanville, Aug. 16.—Friends and acquaintances of Mr. George Sisson, Cavanville, will regret to learn that he has been on the sick list for some time past, We hope for a speedy recovery.

Mr. Steve Benson, an old Cavan boy, who went west a few years ago, and has prospered, is back visiting some of his old friends.

HARVESTING.

Harvesting is practically at a standstill these days, owing to the wet spell which has visited us. A great many of the farmers have finished cutting, while others have only nicely started. There is a great quantity of grain ready cut waiting to be hauled in when the weather fairs up. There is also a scarcity of farm help in this vicinity. Any good capable man, married or single, can find good openings in the labor market from now until it freezes up. There is also a demand for a limited number of the good old kind of farm laborers, the kind that possess the strength of an ox and the vim of a locomotive, and who has no objection to working sixteen hours a day, six days per week, and staying at home on Sunday to mind the baby while the good folks go to church.

Mr. and Mrs. Chas. Sisson, of Peterborough, were the guests of Mr. and Mrs. Ned Sisson for a few days last week.

PECULIAR INCIDENT.

A rather peculiar incident occured at St. John's church last Sunday to Mr. William Lough, who was ringing the bell in the absence of the regular sexton. The bell, through some unknown cause, broke away from its fastening and crashed downward, a distance of ten feet, when its progress was stopped by some planking. The bell, which weighs between four and five hundred pounds, was large enough and heavy enough to have caused considerable damage had there been a clear passage from the tower down to the floor. It will be some days before the bell will be in operation again.

NEW GRAIN SEPARATOR.

Ballantyne Bros., of Cavan, received their new grain separator last week, which they purchased recently. This, along with the new 20 horse power traction engine, which they purchased last year, leaves them with an outfit which should be capable of fulfilling the demands of the up-to-date farmers of this section.

PERSONALS.

Mr. Elias Lowes and daughter, of Peterborough, and Mrs. Hannah McNeil, of Velluem, were welcome visitors at the home of Mr. J. W. Gardiner's for a few days last week.

Friends and acquaintances of Mrs. Foster Eggleson will regret to learn that she is on the sick list these days. We all join in wishing her a speedy recovery.

Dr. Brereton, of Bethany, has purchased a fine new automobile, which he intends to use in his extensive practise.

Mr. and Mrs. Geo. Johnston, of Burkton, are holidaying at the home of the latter's parents, Mrs. Thos. Foster, Cavan.

Mr. J. J. McGill, the genial storekeeper at Cavanville, has been making extensive improvements to his store. He has just completed the erection of a new verandah, which greatly improves the appearance of the store front.

THESE LONG DAYS

Sixteen hours per day we keep our eyes working for us. They are good servants, worthy of our looking after their very best interests. Headaches, tired feelings, watery eyes, dull and confused vision, having to hold reading too far away, etc., are some of natures calls for eye helps. It pays us all to attend properly to these calls of our good eye servants. Those wishing eye examinations will find it to their advantage to 'phone write or call for appointment.

THE PETERBOROUGH OPTICAL INSTITUTE

IN THE MARKET BUILDING.

J. W. BROWETT, Ref. D. M. O. Optical Specialist, Dr. of Optics, Philadelphia, Graduate Pennsylvania State College, New York Optical Institute, Optical Institute of Canada, Associate Graduate Detroit and Chicago Ophthalmic Colleges and Hospitals.

Final Clearance
of Ladies'
WASH SUITS
AT
$2.98

In spite of the fact that this line of goods sold early in the season for, from $8.00 to $10.00 it is necessary for us to clear them out and of more advantage than carrying them over and they must go at above sacrifice price.

We must make room for our great fall stock soon to arrive

MEN'S CLOTHING and HOUSEFURNISHINGS
GREATLY REDUCED.

The Knickerbocker Co
The Credit Clothiers
422 George Street. Phone 711

MILLBROOK NEWS

Special to the Review.

Millbrook, Aug. 15.—Rowe Bros. have purchased a new mill. This, along with the past reputation they have built up for themselves since they started threshing. ought to ensure them a large season's work.

The Junior League, in connection with the Methodist church here held a picnic at Med's Mountain on August 11th. Various games were indulged in after which tea was served. The party were under the leadership of their respective teachers, who are as follows; Miss Ella Lock and Miss Byam for the girls, and Rev. Mr. Rogers for the boys.

Mr. and Mrs. C. H. Porter, who have been spending their holidays in and around their old home [illegible] have returned to their home in Toronto.

Miss Jessie Allen has returned after an enjoyable month's outing at Smith's Falls, in company with Mrs. A. B. Scott.

Mr. Abe Reynolds, of Springville, has sold his threshing outfit to a company in Monaghan. He has been engaged for the season to operate the engine in connection with the outfit.

Miss Byam's Bible class, in connection with the Methodist Sunday school held a picnic on August 10th up to Med's Mountain. A very enjoyable time was spent.

Mr. J. Smith, manager of the Bank of Commerce, Swan River, has returned home after spending a week with his brother, Mr. A. A. Smith, barrister, of this place.

HALL'S BRIDGE

Special tot the Review.

Hall's Bridge, Aug. 15.—School has re-opened again, with Miss E. Huffman as teacher.

The funeral of the late Mrs. Chesney of Rockcroft, passed through on Thursday to Lakefield cemetery.

Quite a number attended the Stony Lake regatta on Monday and Chemong regatta on Thursday of last week.

Miss Laura Northey spent a few days with Lakehurst friends last week.

Mrs. R. Harrison is at present visiting her son, Mr. Geo. Harrison.

Mrs. C. Hall entertained company on Sunday.

Mrs. J. Steward is at present visiting Lakehurst friends.

All the prizes at a baby show, held recently at Tonbridge, were won by little girls.

The Right
Furnishings
for
WARM WEATHER

Can be had at this store in our well known high qualities at remarkably pleasing prices.

We solicit the opportunity of proving to you that we have **Men's and Boys' Furnishings** that are right for any Man or Boy who wants the best at the least cost.

10 Dozen Men's **25c** Suspenders **15c**
5 Dozen Bias Stripe **50c** Flowing End Ties **25**
5 Dozen Crochet **50c** Tubular Silk Ties **35c**
10 Dozen Fancy **15c** Hose **10c**
7 Dozen Balbriggan **40c** Shirts and Drawers.........................**30c**
3 Dozen T.V.B **$1.00** Short Sleeve and Knee Pants **75c**

H. LeBRUN & CO.
MEN'S AND BOYS' FURNISHERS
George Street - - - Peterborough

PROBABILITIES
Fine and warm to-day, and on Saturday.

THE DAILY REVIEW

REVIEW WANT ADS.
BRING RESULTS
One Cent a Word

VOL. LXI., No. 40. PETERBOROUGH, ONT., CANADA, FRIDAY, AUGUST 19, 1910 TEN CENTS PER WEEK.

MOISSANT'S LUCK DIDN'T LAST OWING TO DEFECTS IN MACHINE

He Breaks His Monoplane and is Forced to Glide Into a Garden Where He Completes the Wreck—Says He is no Spaniard, But a French-Canadian.

Chatham, Eng., Aug. 19.—The good fortune which accompanied the young aviator, Moissant, in the earlier stages of his flight from Paris, and in his record-breaking journey across the channel with a passenger, deserted him with his arrival upon English shores. Defects in the aeroplane forced him to make two landings when about half way in the course between London and Tilmanstone, where he ascended at 4.55 yesterday morning.

The first descent, about 35 miles from London, was due to the displacement of a small pin in the mechanism, entailing an immediate descent. In the landing he just missed the mouth of a deep chalk pit, a fall into which would have meant death for the aviator and his mechanician. Repairs detained him nearly three hours. He then made a second start, but had scarcely covered ten miles towards his goal when a second accident brought him down at Rainham, Kent. A rod connecting up the driving gear of the aeroplane was fractured, stopping the engine and forcing the Chicagoan to plane down immediately to the ground. He landed in a field occupied by small allotment gardens, but only skillful handling of the aeroplane prevented its plunging into a clump of trees which barred the way. Moissant made an abrupt turn to escape these and the machine came down heavily in the garden, breaking the chassais and smashing a blade of the propellor.

Moissant protests against the reports that he is of Spanish descent, and insists proudly to-day to the visitors who conversed with him: "My parents were French-Canadians. There is no Spanish blood in me."

The London papers print columns of descriptive matter concerning his flight and interviews while many of them have editorials on the unique feat, which, it is held, will bring aeroplaning into practical everyday life. It is argued that if a passenger can be carried across the channel in a strong wind, there is no reason why the air should not be utilized to carry mails and passengers in the near future.

PREMIER McBRIDE OF B.C. GIVES SIR WILFRID A ROYAL WELCOME

Victoria, B.C., Aug. 19.—Sir Wilfrid Laurier's tour across the continent reached a brilliant culmination last night in a great popular function. In picturesque effect, cosmopolitan character, unprecedented attendance and cordial enthusiasm, it partook in a peculiar sense of a national tribute. Unique it is to find a political knight such as Premier McBride surpassing himself in courteous homage and hospitality to a chieftain of the Opposition party.

Sir Wilfrid was much moved, in replying to the civic welcome by the mayor on the arrival of the steamer in the early evening, as he expressed appreciation of the honor done him. In all his long public life he had experienced nothing like it, and he wished to hasten the acknowledgment from a full heart of the more than courtesy received. Premier McBride had taken the lead. "I cannot find words to adequately express my sentiments. He has furnished a striking illustration of the amenities of public life, as understood in the cradle of party politics in the old land. I shall carry home and ever retain happy memories of this unprecedented and happiest experience of a long public life," was Sir Wilfrid's tribute.

Victoria's greeting was on a big and enthusiastic scale. As the steamer entered the picturesque, sunbathed harbor whistles screamed a welcome and the throngs lining the shores broke into cheers. For half a mile in every direction humanity was massed. The city turned out to greet the great Canadian. Over his own signature in the public press the provincial Premier had called on the province to give him welcome. The people had responded en masse. At the head of the great assemblage the mayor and civic officers and officers of the Liberal Association greeted the Premier. His worship presented the civic address. Responding, the Premier expressed his appreciation and paid a tribute to "Victoria the beautiful." A parade of the densely-packed streets was terminated by the inspection of the boy scouts, who were complimented on their appearance.

Prior to the Premier's departure for Victoria he received several deputations at Vancouver. A deputation from the Trades and Labor Council of Vancouver held a spirited discussion with the Premier. They made a specific request that the head tax of $500 be increased to $1,000, and be made to apply to Chinese and Hindus, which virtually means exclusion.

Sir Wilfrid pointed out that, as far as the Chinese were concerned, the increase of the head tax was worthy of consideration. The Japanese were different and the head tax would never be imposed upon these people so long as he was Premier, and he would go down to defeat rather than have the tax imposed. Sir Wilfrid agreed that as a matter of material policy immigration must be controlled, but believed it was not necessary to adopt absolute exclusion, as in that event all trade with the orient would cease.

A deputation of lumber men asked that a duty of $1.25 per thousand feet be placed upon rough lumber imported from the United States, which is the same duty levied on Canadian lumber going into the republic. They claimed this request had been made for 14 years, but the matter had remained in statu quo.

Representatives of the Hindus and Japanese then discussed immigration matters with the Premier.

PHYSICIAN OF VARS, NEAR OTTAWA, SHOT BY LABORER

Alfred Blondin Declares That He Shot Dr. W. A. Empey by Accident, But the Victim Just Before His Death Said Shot Was Fired Deliberately.

Ottawa, Aug. 19.—The people of the Village of Vars, eighteen miles south of Ottawa, are mystified over a fatal shooting which occurred there yesterday, the victim being Dr. W. A. Empey, for the past six years a physician practicing at Vars.

Alfred Blondin, a French-Canadian laborer, who did the shooting, declares that it was accidental, but the doctor, before he died, declared that Blondin had shot him deliberately, and without provocation.

The shooting occurred at 12.45 p.m., and at 4.20 Empey died at the home of L. Fetterely, a neighbor. Two hours later, Blondin, who had remained in the house after the shooting, and whom the people of the village were afraid to molest, was placed under arrest by Constable Alex. McDonald and Sheriff Hall. He will be taken to the county jail at L'Original to-day.

Just before he died, Dr. Empey made the following statement:

"Blondin sent for me as a medical man. When I got there, Blondin's son-in-law told me to go upstairs. As I approached the top of the stairs, Blondin drew a gun and fired. He shot me without any provocation, cause or appearance of accident."

"Did Blondin know the gun was loaded?" the dying man was asked.

"I don't know," were the doctor's last words.

Blondin, subsequent to his arrest, said: "The shooting was an accident. I was cleaning the gun, and it went off. I am sorry the doctor is dead."

Mrs. Blondin, who was not at home when the shooting occurred, said: "Alfred had been a little ill with a lame back and cold. I had been away from home all day, and when I saw my husband, he said the shooting was an accident. I cannot understand the reason, because he and the doctor were friends."

Blondin, Dr. Empey, Larry Groslouis, Blondin's son-in-law, his wife and an 11-year-old daughter of Blondin's who went for the doctor, were present when the fatal shot was fired from a breach-loading shot gun in Blondin's hands. The discharge from the gun struck Dr. Empey in the stomach. He was able to walk out of the house and one hundred yards down the road to the house of a neighbor.

Blondin, who is a veteran of the Franco-Prussian war, remained indoors, and as he was known to possess a couple of guns, and to be a dead shot, no one would undertake to approach him. About 6 o'clock he came out to wash his hands, and when the officers summoned him to accompany them, and produced handcuffs, he said: "Don't put them on. I will come with you. I am sorry I shot the doctor."

A little further on it was learned that the doctor was dead, and Blondin again repeated that it was all an accident.

Dr. Empey, who was 47 years old, was born at Williamsburg, Dundas County. He was a graduate of Queen's College. He had practiced for six years at Vars, and previous to that had a practice at Spencerville, Ont.

Empey and Blondin were well known to one another. Only yesterday morning, the physician had entered into an arrangement with Blondin to clean his wheel. Among the villagers, the belief is that if Blondin pulled the gun on Empey deliberately, it must have been in a moment of mental abberation, as no motive for the murder can be discovered.

An inquest will be opened to-day.

TEDDY WILL STAND ALOOF

He Will Let New Yorkers Settle Their Political Troubles as Best They Can.

Oyster Bay, Aug. 19.—Theodore Roosevelt spent yesterday in what was probably the most important political conference he has held since he left the White House. He gathered about him a group of his close friends, and talked over with them the situation which is best expressed in the reports that relations between President Taft and himself are strained to the breaking point.

Wm. Loeb, jr., collector of the port of New York; Lloyd C. Grimcom, chairman of the New York Republican committee; Representative William H. Calder of Brooklyn; Fred J. H. Kracke of Brooklyn, and Representative W. W. Cocks of Mr. Roosevelt's home district took part in the conference.

From what was said by some of the visitors it was learned that the ex-President and his friends have agreed on a plan of action which will hold until the situation shapes itself more clearly. Briefly stated, it is this:

Roosevelt is to stand aside in the New York State campaign, and let the old guard fight its own fight, and thus shoulder all the responsibility for the conduct and result of the campaign. He is neither to endorse nor criticize the Taft administration. He is to keep out of all around if he can.

OLD MAN DEAD ON WIFE'S GRAVE

Laurel, Del., Aug. 17.—"I will be with you soon." These words were uttered a week ago by William H. Burford as he looked on the coffin containing the body of his wife as it was being lowwered into the grave.

A few nights ago he got up from the supper table and told his sister, who lived with him, that he believed he would take a walk. When he failed to return after an absence of more than an hour the sister became alarmed and told two hired men to go hunt for him.

The men went to the family burying plot in a back field and they found the old man lying dead across the grave of his wife.

Burford and his wife were nearly eighty years old and they had been companions and lovers from childhood. They went to school together, were raised on adjoining farms, attended the same church, and were married at 18. They never had any children to divide their affection.

FOUR KILLED BY EXPLOSION

Curling, Nfld., Aug. 19.—Four persons were killed in the explosion of a gasoline tank in St. George's Bay on Wednesday. Five persons were seriously injured, two probably fatally.

The dead: Arthur Goodland, Samuel White, Thomas Ryan and Francis Beloit, St. George's.

Probably fatally injured: Miss Hilda Cappen, Worcester, Mass., and Walter Cillis, Nova Scotia.

Seriously injured: Miss M. Butler, both legs broken; Miss McDonald badly burned, and Wilfred McLean, arm blown off, all of St. George's.

A rigid investigation is being made into the cause of the explosion. There were thirteen passengers on the boat at the time of the accident. Several were thrown into the water by the force of the explosion, and they were the only ones to escape serious injury, being rescued quickly.

The boat was in mid-channel, between St. George's and Sandy Point when the tank blew up.

ITALY GROWING ANXIOUS CHOLERA EPIDEMIC SPREADING

Barik, Italy, Aug. 19.—The gravity of the situation in the Province of Bari Delle Puglie, where Asiatic cholera has broken out, is thoroughly appreciated by the Italian Government. The town of Trant is badly infected, and in 44 deaths reported, 20 have occurred in that place.

Dr. Ruetti, who had been sent from Rome to direct the work of sanitation, has been appointed a royal commissioner with full powers. Decrees have been issued forbidding fairs, processions, feasts and public meetings.

The authorities express confidence that the physicians now in charge of the infected districts will be able to stay the disease, but so far the death rate has been very high, those attacked in many cases dying within a few hours.

The present epidemic, therefore, is of a virulent type and as it has secured a strong foothold, the general fear is held that it will be difficult to check. In various quarters lazarettos have been opened, and several of them already are filled with patients suspected of having the disease.

Royalty Is Greatly Worried.

Turin, Italy, Aug. 19.—King Victor Emmanuel and Queen Helena, are displaying great anxiety over the outbreak of cholera in the south, and the King has given orders that he be kept constantly informed on conditions in the infected regions.

The Queen is especially touched by the stories of distress among the people of the Province of Bari Delle Puglie, and has made enquiries regarding their needs, ordering that assistance be rendered them, for which she will pay from her private purse.

The King has already intimated his intention of imitating his father, who, in 1885, fearless of danger, proceeded to Naples and remained among the cholera patients, who were dying at the rate of a thousand daily. King Victor Emmanuel is reported to have said: "If the scourge increases, instead of going to Montenegro to take part in the festivities, I shall go where my people are dying."

DEMANDS $50 A WEEK FOR BABY

Chicago, Aug 17.—Here is what it costs to keep a 7-week-old baby, according to Mrs. Lillian Stone, wife of Sidney Stone, real estate dealer, reputed to be worth half a million:

Go cart $40; lingerie and other clothing, $400. Weekly expenses: Room, $8; nurse, $25; second nurse, $10. Added to this, Mrs. Stone thinks the child should have toys of the value of about $100. The outings for the baby's nurses should cost at least $15 a week.

Mrs. Stone is suing her husband for the support of the child. When she was testifying all the lawyers in the court room happened to be bachelors. They gasped with astonishment as she reeled off the figures and, with Attorney Henry B. Levy, formed a bachelors' club after court adjourned.

DANISH EXPLORER WRECKED

Copenhagen, Aug. 19.—Capt. Elmar Mikkelsen, with his expedition, which sailed June 20, 1909, on the Danish Arctic ship Alabama, to search for the bodies of the Erichsen Greenland expedition, were wrecked during the winter on the coast of East Greenland, according to advices received here yesterday.

Capt. Mikkelsen and the entire party effected a landing on Shannon Island, off the coast of King William Land. From this point they were recently rescued by another ship.

News of the escape of the party and their rescue was brought to Tromsoe by a steamer cruising in the Polar Sea.

BANK PRESIDENT SENT TO JAIL

St. Paul, Minn., Aug. 19.—Frank W. [illegible], president of the Ramsey County State Bank, was given a sentence of 45 days in the workhouse without the option of a fine, by Judge Finehout in the Police Court yesterday for speeding his automobile in the city limits.

Mr. Waterman and a companion Wednesday night ran into a buggy containing two men. The buggy was upset and the occupants slightly injured.

In the Police Court yesterday Mr. Waterman pleaded guilty.

EUCHARISTIC CONGRESS EXPENSIVE

Montreal, Aug. 19.—It has become evident to the committee in charge of the preparations for the Eucharistic Congress that the $100,000 placed at their disposal will be wholly inadequate.

The cost of the repository at the foot of Mount Royal will alone be $10,000. The work of street decoration carried on by the committee will cost $40,000, while it is estimated that nearly $100,000 will be spent by private citizens and commercial houses in decorating their buildings.

At St. Patrick's Church the work of preparing for the congress has been going on for months. The mural decorations have all been renovated, and the grounds surrounding the church have been newly-laid out. The work in St. Patrick's parish will cost in the neighborhood of $30,000.

Throughout all the city churches the same story prevails. In each and everyone improvements have been effected in view of the congress.

NEW YORK WOMAN ROBBED OF $45,000

St. Moritz, Switerland, Aug. 19.—Mrs. Daniel Bacon of New York, who is touring in Switzerland with her sister, Lady Gilbert Parker and Sir Gilbert Parker, was robbed here yesterday of $45,000 worth of jewelry.

The theft was carried out in a most daring and skillful manner and no clue has been obtained of the robbers.

MAY LOCK OUT BRICKLAYERS

Winnipeg, Aug. 19.—All the building trades in Winnipeg threaten to be tied up with serious trouble between the masters and men.

At a midnight meeting of the Builders' Exchange an ultimatum was issued to the masons and bricklayers that if the strike on the Lyall-Mitchell Co. works was not called off by 7 a.m. Friday, all union bricklayers in the city will be locked out.

A strike was declared Monday of men working for Mitchell-Lyall, owing to the declaration of an open shop by Peter Lyall & Sons, Montreal.

The bricklayers declare that the Winnipeg firm is a branch, but the Builders' Exchange claim they are distinct and independent.

From 500 to 1,000 men will be affected and if a lockout is declared, it will practically tie up all building.

NO GROG ON THE RAINBOW

Portsmouth, Eng., Aug. 19.—The cruiser Rainbow, one of the ships purchased by Canada to form the nucleus of a navy, sailed yesterday from Portsmouth for Esquimalt. The Rainbow carries a full staff of instructors loaned by the British navy.

She is the first war vessel to sail for a long time without a grog tub. Practically all the crew are teetotalers. Liberal messing arrangements have been made, and Lord Strathcona presented the officers with plate.

FURTHER PARTICULARS OF THE MONTREAL TRAGEDY

Montreal, Aug. 19.—Urged on by jealousy, John O'Keefe, laborer, [illegible] shot his wife, Rosa Anne de Lima Boulquist, dead, and then killed himself at 1 o'clock yesterday morning. There were two families in the house, and, it is said, that the attention paid to his wife by the other man, led to the deed.

There is a certain amount of mystery, as there had been no quarreling, and the first intimation that there was anything wrong was the ringing shot which ended the wife's life. This was followed in a minute by another, and when the neighbors rushed in the wife lay dead in the bed, having been shot in her sleep. The body of the husband, with the head blown off by a shot upwards through the mouth, lay across that of his wife.

Barnard, aged 14, and Winne, aged 12, the two oldest of six children, said that they were awakened by the first shot, and rushed into their mother's room. The mother was lying on the bed, and the [illegible] side with smoking revolver.

"Good-bye, children," he said, and kissed them. "I have killed your mother, and if I do not kill myself I shall be hanged."

Then he fell down on the bed beside his wife and lay there for several minutes; then he got up and said: "I must not let the police get me."

He shook the woman to see if she were really dead, and then ran out into the hall, where he fired again and fell dead. The only quarrel which the children knew of was over a sister of the mother, who was refused admittance to the house by the father, and there was a quarrel.

O'Keefe had been a foreman in the cotton mills for years, and was not drinking. He had bought two revolvers previously, and both had been thrown away by his wife.

YUKON BARS FIGHT PICTURES

Ottawa, Aug. 19.—The western pioneer and the hardy men of the Yukon who looked forward to whiling away the tedium of the coming winter by being able to see moving picture representations of the Reno conflict on July 4 last, are doomed to disappointment.

The comptroller of the Royal Northwest Mounted Police has issued a circular to the heads of all divisions, warning them that exhibitions of these pictures are illegal.

May Buy Columbus' Birthplace.

Genoa, Italy, Aug. 19.—A party of Knights of Columbus, which recently visited the monument of Columbus here and placed a wreath of laurel and palm at the foot of the monument, has started a movement to purchase the house where Columbus was born, which is nearby, and plan its transformation into a kind of shrine of international interest.

Strike May Involve 3,000,000.

Copenhagen, Aug. 19.—A general strike of all European marine firemen and sailors, 3,000,000 in all, was ordered on July 26, according to a statement made yesterday by the head of the union here.

The decision was kept secret and the strike will not be enforced unless it is ratified by the international convention to meet here shortly.

LATE TICKS FROM WIRES

A tour of fifty agriculturists through Britain, Canada and the United States is suggested.

Approximately $150,000 worth of oil and tanks in the Oklahoma fields were destroyed by fire during a severe electrical storm.

Bailey's lumber mill at Aylmer was destroyed by fire, with loss estimated at $10,000. The mill has not been running of late.

The funeral of the late President Pedro Montt of Chile, who died Aug. 16 while on his way to Carlsbad for medical treatment, will be held in Berlin.

David Rankin, jr., the millionaire philanthorpist, and founder of the school of technical trade in St. Louis, Mo., which bears his name, is dead in Atlantic City, N.J.

There are 107 applications of the position of manager of the Port Arthur and Fort William street railway, a position vacated by N. C. Pilcher, to go to Sherbrooke, Que.

Two men were run down and instantly killed by a West Shore train at St. Johnsville, N.Y., while walking on the tracks. On one victim was a card of the Cigarmakers' Union of Montreal, bearing the name of Joseph Platt.

PRISONER BREAKS JAIL

Milton, Aug. 19.—Fred Gibson escaped from jail here Wednesday night. He had been committed for trial on a serious charge. Governor McGibbon himself had locked him up for the night. Gibson unlocked his cell door and three other doors before reaching the yard. It is supposed that he had been given skeleton keys by some outsider. He took two benches from his cell out to the jail yard, set them in the septic tank against the 20-foot stone wall, and climbed over. His age is 22, height, 5 feet 4 or 5 inches; weight, 140 pounds; full face, clean-shaved rosy cheeks, brown hair. He wore a tweed suit, grey peak cap, and dark shirt. A reward of $50 is offered for his capture.

'TWAS NIPPED IN THE BUD

San Jose, Costa Rico, Aug. 19.—Quick work on the part of President Madriz of Nicaragua prevented the overthrow of the Government, according to unquestionable information. Mme. Zelaya, wife of the deposed president of Nicaragua, organized a conspiracy to overthrow Madriz and install Dr. Irias.

One of the trusted followers of Mme. Zelaya got drunk and gave the plot away. Mme. Zelaya was placed on the steamer San Jose, bound from Corinto to Panama, with a through ticket to Europe. Dr. Irias, who held a place in the Madriz Cabinet, was invited to resign, and the lesser figures were thrown into prison.

Cost Ottawa Two Millions.

Ottawa, Aug. 19.—The cost of the scheme to get Ottawa's water supply from McGregor's Lake, in the Gatineau district, some twelve miles north of the city, is placed at approximately $2,000,000. The city has had a New York water expert reporting on the scheme.

Bishop Smith Coming.

London, Aug. 19.—The chaplain of the general forces, Rt. Rev. Bishop John Taylor Smith, C.V.O., D.D., sails on the Virginian for the celebration of the bi-centenary of the Anglican Church in Canada.

TRAMP RUN OVER BY TRAIN

Emo, Ont., Aug. 19.—Strange reports are in circulation with regard to the circumstances [illegible] of a tramp here a few days ago.

The man's name is unknown, but he was stealing a ride from Fort Frances on a C.N.R. freight. He was under the influence of liquor, and fell from the car to the track, the train severing both legs and one arm. It is asserted that a local clergyman was passing at the time and saw the man, but didn't go to his assistance. He contented himself with informing a passing boy about it. The boy informed a doctor, but before the man was given any attention, another train passed over him.

He was still alive, and a number of men carried him to the doctor's office. He was conscious, but died in two hours. The authorities decided that an inquest was unnecessary. The deceased had come from the United States.

Shots Fired In Strike.

New Bedford, Mass., Aug. 19.—The strike of 1,000 or more building laborers in this city reached an exciting stage yesterday when a detail of 15 policemen, under command of Chief Mason, drew their revolvers and fired several shots into the air to intimidate the strikers. The police were guarding a gang of strike-breakers.

VILLAGE NEARLY DEVASTATED

Ottawa, Aug. 19.—But for timely assistance from the Ottawa fire department, the little Village of Osgoode, 12 miles south of the city, would have been wiped out by a fire which started in the early hours of yesterday. The losses are: J. H. Nixon, stables and contents, $4,000; F. S. Richardson, furniture store, $4,000; Boyd Bros., contents of general store, $7,000; A. P. Wilson, loss on store building, $4,000; W. Taylor, residence, $3,500; Union Bank building, $700. Smaller losses aggregate another thousand. The total is about half covered by insurance.

Will Visit Canada.

Berlin, Aug. 19.—Langrave Alexander Friedrich of Hesse, a descendant of the Landgrave who furnished the Hessian troops, which fought on the British side in America during the revolutionary war, has decided to visit Canada and the United States incognito this summer.

COAL

THAT IS COAL

Is t'e LEHIGH VALLEY COAL at

$7.30 PER TON

Hardwood

First Class. - - - Best in City

Four Foot $6.00 Per Cord

Cut and split as desired

—AT—

J. E. A. FITZGERALD

Phone 111.

UNION LABEL

The Daily Review

FRIDAY, AUG. 19, 1910.

LOST

A BOARD OF HEALTH, FOR THE CITY OF PETERBOROUGH. FINDER WILL BE REWARDED BY RETURNING THE SAME AND NO QUESTIONS ASKED.

TELL NO ONE

The best pun in the English language is Tom Hood's:

He went and told the sexton,
And the sexton tolled the bell.

Tell nobody, not even a sexton. They say tell a woman, don't advertize. That a lie, women are as secretive as any man. But if it's worth while, if you know it, if you have done it, or have the secret how to do it, do not tell a woman, tell no one. The moment any one else knows it is no longer a secret. This is a midsummer editorial a little delayed.

HATS OFF

Take off your hats, the King is coming. The Brockville Times, in a leading editorial, tells us his name. Tel's us—and goes back to David to describe it—how it is he got it. Doff your sky piece, gentlemen. The King, the King —Georgius V. Dei Gratia, Britannarum Rex, Fidei Defensor, Indae Imperator."

"George the Fifth, by the Grace of God of the United Kingdom of Great Britain and Ireland and the British Dominions beyond the Seas, King, Defender of the Faith, Emperor of India."

A FINE RESPONSE

Some days ago the Review announced that it would receive contributions for the Campbelltown, N. B., sufferers. The money to be forwarded through the bank of Nova Scotia. The response was noteworthy. One thousand dollars was raised in a twinkling—n't. One hundred [illegible] NO NOT ONE LOUSY DOLLAR. We are fine spirited, fine hearted people in Peterborough. They are homeless in Campbellton, homeless and wretched, homeless and winter is knocking at their door. Let us see, there are over a dozen churches here and one is opened to-night.

IN THE HOSPITAL

From the St. Thomas Times comes the harrowing story of Dan Fiedman. Now, Daniel did not do the lion act, but waking in the dark by the call of his baby, he went out for milk. He lost his sense of location and put his milk pail beside a mule. He is in the hospital. Now who is to blame, the baby or the mule? Many a man is just like Fiedman, trying to do a good turn and gets the worst of it. In the Hamilton Times a night or two ago we read a story of a man who tried to make peace betwen two men who were quarrelling. He too is in the hospital.

A FRAUD DISCOVERED

Pharoah has been found out. He had all the egotism of Napoleon, but none of his bravery. The news that this fellow was a terrible frost will startle the Biblists, preachers, evangelists and those connected with sacred story. It takes a long time to get a man's measure sometimes, and it seems funny to think that this Red Sea artist Pharoah, Ramses Number Two, should be found like a lot of us who live after him.

Egyptologists have found he was proud and vain, and a colossal egotist. Not having any claims to posterity—besides the incident of the Red Sea—he had his name carved on every monument or statue that would defy time. To-day they do it differently. They erect a hospital, or, like our friend Andrew Carnegie, endow a library.

What's the use? Time is the measure of all things, and some day even the pyramids will be no more.

Byrant tells us the way—

"'So live, that when the summons comes to join
The innumerable caravan that moves
To those mysterious realms, where each must take
His chamber in the silent halls of death,
Thou go, not like the quarry slave at night,
Scourged to the dungeon; but sustained and soothed
By an unfaltering trust, approach the grave
Like one who wraps the drapery of his couch
About him, and lies down to pleasant dreams.'"

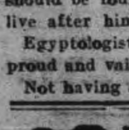

Wood's Phosphodine, *The Great English Remedy.* Tones and invigorates the whole nervous system, makes new Blood in old Veins, Cures Nervous Debility, Mental and Brain Worry, Despondency, Sexual Weakness, Emissions, Spermatorrhoea, and Effects of Abuse or Excesses. Price $1 per box, six for $5. One will please, six will cure. Sold by all druggists or mailed in plain pkg. on receipt of price. New pamphlet mailed free. The Wood Medicine Co. (formerly Windsor) Toronto, Ont.

ONE SIDED SCHEME

Mr. Fiennes, an English naval expert, has been contributing to an English newspaper, the Daily Graphic, a series of articles on the naval situation as it affects the British Empire. In the course of these articles he touches incidentally upon the line taken by Sir Wilfrid Laurier with regard to the Canadian navy, and bestows upon it severe condemnation. He says:—

Sir Wilfrid has laid down the extraordinary doctrine that, were the Empire at war, it should remain within the competence of the Dominion Parliament to say whether the Canadian naval force should take part or not. I waive tha point that, while the Dominion Parliament was debating the question, the enemy, if sufficiently near at hand, would probably mop up the Canadian force, on the principle that prevention is better than cure, as we did the fleet of Denmark in 1807. I suggest to Sir Wilfrid that his attitude is analogous to that of the Northumberland Earls, Edwin and Morkere, in 1066. Perhaps he is better acquainted with French than with English history; but at any rate he may remember that, just before the invasion of William the Norman, Harold was in the north, and there repelled the invasion of the Norsemen and of his own brother, Tostig. When he was recalled South by the threat of the Normans, Edwin and Morkere failed to march South with him, and left him at Senlac, to resist the invader with his huskies and the men of London. As a consequence they had to bow their necks to the conqueror, and, if memory serves me right, came to a bad end.

Were Canada attacked Sir Wilfrid would, of course, look to the whole might of Britain being put forth to defend her. But were any part of the British Empire attacked, he would leave it quite an open question whether Canada should take part in its defence or not. Were the mother country to adopt a similar attitude, I doubt whether the independence of the Dominion would be worth many hours purchase.

That is the way the Laurier scheme strikes an Englishman. If Canada is attacked, of course England must help. If England is attacked, we are not sure about helping her. Heads, we win; tails, England loses.

NUMBER SIX

"After months of unceasing effort Welland has won out in the competition for the location of the Canadian plant of Deere & Co., of Moline, Ill., the largest manufacturers and handlers of farm machinery in the world.

"This great triumph was scored in competition with the entire Dominion. No point in Canada could compete with Welland in transportation and power facilities. This was the decision of the Deere people after the most thorough investigation.

"Deere & Company will spend a million dollars here and will employ 1,500 hands. Other industries are sure to follow. Industrial Welland is to enjoy an expansion even more rapid than our greatest enthusiasts anticipated. In this year, 1910, we are apparently entering upon another and greater growing time."—Welland Tribune.

Now, what do you think of that? Plainly, frankly, honestly we are jealous. But upon better thought we congratulate Welland. However, it isn't the people, it isn't the roads, it's Nature. They have the Falls within gunshot, they have the canal, they have natural gas (not the publicity kind) they have the G.T.R., the C.P.R., the T.H. and B., the Wabash and the M.C.R. And, by the way, they have a live Council and Board of Trade.

This is the sixth industry to locate in Welland this year.

CANADA AS A BORROWER

Many will take issue with the Scotsman, says the Monetary Times, which asks whether a friendly sentiment has not induced British capitalists to advance money to Canada on easy terms. Our contemporary adds that even with such a brilliant future as that of Canada it looks as if this is at last being recognized by the public. So far, it continues, no injury has been done to Canadian credit by the question being asked whether it is time to adopt a more conservative attitude. The Scotsman is evidently led to the above conclusions by the fact that a number of Canadian loans in London have met with a somewhat poor reception, but we cannot see that this fact can be dismissed with the explanation given. Friendly sentiment usually links arms with finance only when it sees percentages in the distance.

Canada appreciates the $700,000,000 it has borrowed from England since the beginning of 1905. It recognizes too, the spirit which allows capital to come to the Dominion rather than elsewhere, all other things being equal. That is another example of investing. Imperially and the furtherance of trade within the British Empire. On the other hand, the country need not apologize for its legitimate borrowings. Every community devoting itself to the development of a comparatively new land is naturally expected to become a prominent and prequent visitor in the money markets.

Two of the main factors in such a situation is the maintenance of credit by the borrower and the obtention of adequate returns by the lender. The responsibility, therefore, is chiefly upon the former. We may, therefore, reasonably disagree with The Scotsman's contention. Canada has created and preserved an excellent credit in the world's markets. It has paid adequate returns to British, United States and foreign capital. The time has come in London possibly for a more conservative attitude to applicants for new capital, but this cannot apply alone to Canada. London's new capital creations totalled nearly $940,000,000 during the first six months of the current year, $300,000,000 in excess of the corresponding period of 1909. One would imagine that general market congestion is troubling the British investor. Undoubtedly a large supingply of worthless South African mining, skating rink, rubber and oil shares, each of which classes has participated within the past two years in a so-called boom, is floating in the market. Again, a number of securities of less speculative and perhaps more legitimate character has further clogged investment spheres. The numerous Canadian issue scertainly made matters worse, while in the rush of new securities several Canadian propositions, which were not worth a tinker's expletive, were sandwiched in between our railroad, government, municipal and industrial issues. Still, there is no good reason that Canada should be dubbed responsible for London's financial indigestion.—Halifax Herald.

Scarboro Beach

Visitors to the Toronto Exhibition this year cannot afford to leave Scarboro Beack Park out of their plans. This $600,000 amusement resort, modelled after Dreamland and Luna Park, the world-famous institutions, at Coney Island, is the finest of its kind outside of New York itself, and has been visited by millions of delighted patrons in the four years that it has been in existence. Its permanent structures include a scenic railway, a quarter of a mile long, a chute-the-chutes, 800 feet in length, and an underground watertrip called the Cascades, which furnishes an unforgetable experience. In addition there are the Streets of Cairo, Human Butterfly, House of Nonsense, Electroscope Theatre, Johnstown Flood, Aerial Swings, Caroussel, Midway, Bumps, Laughing Gallery and many other novelties [illegible] will be special fireworks and sports for the Exhibition visitors. The Sunday afternoon and evening free band concerts at the park are a popular feature.

SIDE LIGHTS

COINOLOGY.

Vancouver Province.

Like Mr. Asquith, Mr. Birrell and others, Dr. Aked has the distinction of having added a new word to the English language. The word is "Christocentric." and he recently applied it to Christians whom one would call overzealous or eccentric.

THE USE OF IT.

Province Vancouver.

A blind man in Khoota, a Caucasian village, came back from the river one night, bringing a pitcher of water and carrying in his hand a lighted lantern. Some one meeting him said; "You're blind; its all the same to you whether it is night of day. Of what use to you is a lantern?" "I don't carry the lantern in order to see the road;" replied the blind man, "but to keep some fool like you from runnig against me and breaking my pitcher."

THE COMMON FLY

(Brockville Times.)

The common fly, which science now holds responsible for many evils, is a factor in the cost of milk just now. A single milkman at Baldwin, L. I., finds that his ten cows are giving forty quarts of milk a day less on account of the cow powder consumed in combating flies. The sparrow-hawks that require three bushels of red-legged grasshoppers to feed the young for one brood would greatly benefit the ultimate consumer if they would cultivate a taste for flies.

THE CHILD.

Sybel Sketchley in Globe.

"Each generation must look after the children of that generation no matter whose they are. Some women cannot have children, some women will not have children, and some women ought not to have children, so we may as well posh our national motherland while we do not neglect our individual motherhood," says Mrs. Cloudesley Brereton, a bright Englishwoman, in a paper read at the end of last month in Brussels, and reprinted in the London Times on that much discussed activity to be set going soon in Toronto — "Medical Inspection in Schools."

RATES

10 Words—1 TIME, 10 Cents
25 Words—1 TIME, 25 Cents
25 Words—2 TIMES, 38 Cents
25 Words—3 TIMES, 50 Cents
25 Words—6 TIMES, 75 Cents
LOCALS (Reading Type) 48 cts per inch (4 cents per line.)
LOCALS in Dark Type 60c per inch (5 cents per line.)

REVIEW WANT ADVTS.

The Review want advertisements are read by thousands, for people want what they want when they want it.

If you need help,—Servants hands, or workmen try the Review want ad columns.

If you have anything to sell, from a pickaxe to an Auto, use the Review want ad columns.

If you have lost anything try a want ad in the Review and almost certainly you will recover the lost article. If you want an owner for anything found a Review want ad will bring the owner to light.

One Cent Per Word

Advertisements under this head 1c per word

Advertisers, if they prefer, may use as many as 25 words at the rate of 25c for one insertion, 38c for two insertions, and 50c for three insertions.

Wanted

WANTED

BRICKLAYERS. APPLY CANADIAN LEONARD CONSTRUCTION CO. d34-6t

WANTED

BRICK-MASONS, LABORERS — APPLY TO James Goodwin, Foreman, Canadian Leonard Construction Company. 3d

WANTED

LABORERS, carpenters, cement finishers and teams. Apply CANADIAN LEONARD CONSTRUCTION CO., Limited, at Quaker Oats Plant. 6d

MEN WANTED

FIFTY MEN WANTED FOR ALL KINDS OF work. Apply to Geo. Chalmers, at Grand Hotel or 587 Homewood Ave. tf

For Sale or To Rent

TO RENT

FURNISHED COTTAGE, CHEMONG PARK. $40 month, $75 season. Apply Mrs. Young, 305 Stewart Street. tf

HOUSE FOR SALE

270 Reid Street, white brick, stone foundation. 10 rooms, bath, good cellar. Excellent location. Lot 40x114. Small garden in rear.

TO RENT

Convenient and comfortable sets of rooms, with all modern improvements. In the Lundy Block, George Street.

Rooms suitable for young men taking meals out.

Also offices, now occupied by I. J. Lundy [illegible] Possession given August 1st.

Several Dwelling Houses for rental.

Apply to—D. J. LUNDY, Over Dennistoun, Peck and Kerr's Office, Water Street.

General

Money to Loan

Any amount from $1.00 up to $50.00, on Watches, Clocks Jewelry, Musical Instruments and Personal Effects. If you are in need of a small loan call on us. Terms reasonable. Strictly confidential.

SNOWDEN & MURPHY
PAWN BROKERS, 206 CHARLOTTE ST.

IF YOU THINK OF PUTTING
VERANDAH CURTAINS OR AWNINGS
of your house we will be pleased to give you an estimate for the work.
Verandah Furniture, Hammocks, Etc.
J. J. Turner & Sons
George Street.

COAL RESULTS

We sell the very best quality of nard coal, as good as we know how to buy.

¶ Are you getting results from he you are now using? Are you sure it is good? Are you burning it the right way?

¶ There is a deal of difference in how you handle the range or furnace Our long experience tells us that fact and we are ready to advise any in doubt as to the best way to make use of coal as fuel.

$7.30 Per Ton

THE PETERBORO FUEL & CARTAGE CO LIMITED
162 Charlotte-St. Telephones—(Bell 261, 270, (Machine)—270.
134 Aylmer-St. Tel, Bell 302.

R & O RICHELIEU ONTARIO NAV CO

SHOOTING THE RAPIDS TO MONTREAL

Steamers "Toronto" and "Kingston" leave Toronto at 3 p.m. daily. Special rates from Toronto to Thousand Islands and return $12 50
Montreal and return 24.50
Quebec and return 33 50
Saguenay and return 46.50
Meals and berth are included on above rate.

Steamer "Belleville"

Leaves Toronto at 7.30 p.m. every Tuesday for Bay of Quinte, Montreal and intermediate ports.

Special rates for single and return tickets including meals and berth.

For folders, rates etc., apply to W. Bunton or W. McIlroy, Peterborough, or write H. FOSTER CHAFFEE, A.G.P.A., Toronto Ontario.

GRAND TRUNK RAILWAY SYSTEM

Low Rates —TO— TORONTO

From Peterborough
ACCOUNT OF
CANADIAN NATIONAL EXHIBITION

$2.30 RETURN AUGUST 27th to SEPTEMBER 10th.
$1.80 RETURN AUGUST 30th, SEPTEMBER 1, 6 and 8.

Return Limit Tuesday, Sept. 13th, 1910.

Special train service from all principal points on certain dates.

SAILINGS OF PASSENGER STEAMERS

From Sarnia to Soo, Port Arthur and Duluth every Monday, Wednesday and Saturday at 3.30 p.m., the Wednesday and Saturday steamers going through to Duluth.

Sailings from Collingwood 1.30 p.m. and Owen Sound 11.30 p.m., Mondays, Wednesdays and Saturdays, for Soo and Georgian Bay Ports.

Sailings from Penetang 3.15 p.m. to Parry Sound and way ports daily except Sunday.

Secure tickets and full information from:—
W. BUNTON, City Agent — F. SANDY, Depot Agent

CANADIAN PACIFIC RAILWAY

CANADIAN NATIONAL EXHIBITION TORONTO

Return Rates From Peterborough

$2.30 DAILY Aug. 27 to Sep. 10 || $1.80 Aug. 30th Sept. 1, 6 & 8th

All tickets good for return until Sept. 13

ASK FOR OFFICIAL PROGRAMME

Contains list of daily events at Fair.

Special rates and train service from all stations.

W. McILROY, Agent.

CANADIAN NORTHERN RAILWAY

Want 6,000 FARM LABORERS

EXCURSIONS FROM ONTARIO

From all stations. Kingston, Renfrew and West ....

August 12th and 16th

Fare $10.00

To Winnipeg — FREE DISTRIBUTION west of Winnipeg up to Regina, Saskatoon, Warman and Swan River.

The best crops are along the Canadian Northern Lines

For Tickets and full information apply Nearest Grand Trunk Agent

Children's Aid Society

FOR THE CARE OF NEGLECTED AND ILL-TREATED CHILDREN.

Incorporated by Act of Legislature. Information required. Information kept strictly private.

CHILDREN FOR ADOPTION

GEO. COCHRANE, AGENT and ASST SEC.

Phone 1320 — GEORGE ST

EGGS

For Sale in Any Quantities

COLDSTORAGE
In Full Operation

SATISFACTION GUARANTEED

W. SCOTT CO'Y
Both 'Phones 264

Medical

DR. BUCHANAN

F.R.C.S., Edinb: M.R.C.S., Eng., L.R.C.P., Lon., Specialist Eye, Ear, Nose and Throat. Phone 519; 169 Charlotte St. Hours—9-11 a.m., 2-4 p.m., 7-8 p.m.

DR. G. C. LEACH

Late House Surgeon of Lakeside Hospital, Cleveland, Ohio; also of Cook County Hospital, Chicago. OFFICE—224 Hunter St., formerly occupied by Dr. Coughlin. Phone Bell 219. Special Attention to Diseases of Women

DR. JAS. V. GALLIVAN

Office cor. Hunter and Aylmer Sts. Late House Surgeon of St. John's Hospital, New York. Lic. University of New York. Telephone 668.

DR. E. A. HAMMOND

Late Assistant Westminster Hospital, Brompton Hospital, National Heart Hospital, St. John's Skin Hospital, London, Eng. Also of Rotunda Maternity Hospital, Dublin. Special—Diseases of Heart, Skin and Stomach

Office—543 Water Street

Bell Phones, Office 463—House 1201

Osteopathy

DR. ASA G. WALMSLEY

Osteopathic Physician

Office over Canadian Bank of Commerce, Hunter Street entrance.

Office Hours—9 to 12 a.m., 2 to 5 p.m. Evenings by appointment. Consultation free. Bell Phone 649

Legal

RUDDY & BURNHAM

Barristers, Solicitors, etc.

Offices, cor. George and Hunter Sts., Peterborough

Money to Loan.

SUCCESSORS TO GEORGE EDMISON, K.C.

ROBERT RUDDY, K.C. — J. H. BURNHAM

O'CONNELL & GORDON

BARRISTERS, SOLICITORS AND NOTARIES

Hunter Street, two doors west of Post Office,

DANIEL O'CONNELL — GEORGE N. GORDON

A. E. DIXON

Barrister, Solicitor, etc.

Office corner Hunter and George Sts., Peterboro. Entrance next to W. Madill's Drug Store.

R. E. WOOD

BARRISTER, SOLICITOR, Etc. Office removed from Bank of Commerce Building to 435 George street, recently occupied by E. B. Edwards. MONEY TO LOAN.

W. H. MOORE

BARRISTER, SOLICITOR, in the Supreme Court etc. Office—Hunter Street, first stairs west of Post Office.

HALL, HAYES & HALL

BARRISTERS, SOLICITORS and NOTARIES PUBLIC, Hunter Street, Peterborough, next the English Church. MONEY TO LOAN at the lowest rates of interest

H. H. D. HALL — LOUIS M. HAYES, K.C. — B. C. HALL

HALL, MEDD & DAVIDSON

(Successors to Stratton & Hall)

BARRISTERS, SOLICITORS, Etc., Peterborough Ont. Office—Corner of Hunter and Water Sts., over Bank of Commerce.

R. R. HALL, M.P. — S. T. MEDD — W. S. DAVIDSON

DENNISTOUN, PECK & KERR

BARRISTERS, SOLICITORS, NOTARIES

415 Water Street, Peterborough

Mones to loan at lowest currant rates of interest. Easy terms of repayment.

E. A. PECK — F. D. KERR — R. M. DENNISTOUN

Money

BENNET & GOODWILL

BARRISTERS, SOLICITORS, Etc., 375 Water St., Peterborough. Telephone No. 191.

Money at Current Rates Upon Easy Terms.

J. W. BENNET — E. L. GOODWILL

Money to Loan

at lowest current rates
— ON —
FARM, TOWN OR VILLAGE PROPERTY
ON EASIEST TERMS OF REPAYMENT

HALL, MEDD & DAVIDSON
Successors to Stratton & Hall
BARRISTERS. Office—corner of Hunter and Water Streets over Bank of Commerce

The TORONTO SAVINGS and LOAN COMPANY

Paid up Capital	$1,000,000.00
Reserve Fund	680,000.00

Savings Department

3½% Interest paid four times a yea on deposits of One Dollar and upwards.

Interest accrues from dat of Deposit to date of with drawal.

Depositors are afforded every facility afforded by modern methods of Banking.

Security Afforded Depositors

Total Assets of the Company, December 31st, 1909	$3,120,201,18
Liabilities to the Public	1,368,771,88
Surplus	$751,429.30

HEAD OFFICES:
437 George Street., Peterborough

Office Hours: 9 a.m. to 4 p.m.
Saturdays - 9 a.m. to 5 p.m.

W. G. MORROW
Managing Director

WE SELL Anything you want
WE BUY Anything you have to sell.

JAY'S STORES
390 Aylmer St Peterborough
Phone 623.

The Kind You Have Always Bought.

THIS is the caution applied to the public announcement of Castoria that has been manufactured under the supervision of Chas. H. Fletcher for over 30 years—the genuine Castoria. We respectfully call the attention of fathers and mothers when purchasing Castoria to see that the wrapper bears his signature in black. When the wrapper is removed the same signature appears on both sides of the bottle in red. Parents who have used Castoria for their little ones in the past years need no warning against counterfeits and imitations, but our present duty is to call the attention of the younger generation to the great danger of introducing into their families spurious medicines.

It is to be regretted that there are people who are now engaged in the nefarious business of putting up and selling all sorts of substitutes, or what should more properly be termed conterfeits, for medicinal preparations not only for adults, but worse yet, for children's medicines. It therefore devolves on the mother to scrutinize closely what she gives her child. Adults can do that for themselves but the child has to rely on the mother's watchfulness.

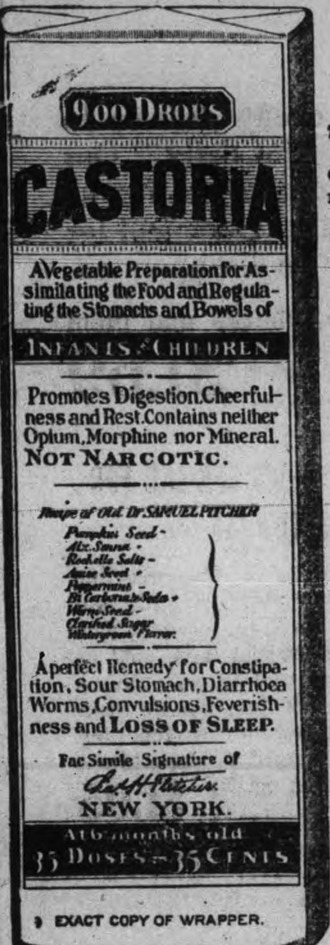

EXACT COPY OF WRAPPER.

Letters from Prominent Druggists addressed to Chas. H. Fletcher.

Central Drug Co., of Detroit, Mich., says: "We consider your Castoria in a class distinct from patent medicines and commend it."

Christy Drug Stores, of Pittsburg, Pa., say: "We have sold your Castoria for so many years with such satisfactory results that we cannot refrain from saying a good word for it when we get a chance."

Jacob Bros., of Philadelphia, Pa., say: "We take pleasure in recommending Fletcher's Castoria as one of the oldest and best of the preparations of the kind upon the market."

Hess & McCann, of Kansas City, Mo., say: "Your Castoria always gives satisfaction. We have no substitute for it and only sell 'The Kind You Have Always Bought,' the original."

The Voegeli Bros., of Minneapolis, Minn., say: "We wish to say that we have at all times a large demand for Fletcher's Castoria at all of our three stores and that it gives universal satisfaction to our trade."

Polk Miller Drug Co., of Richmond, Va., says: "Your Castoria is one of the most satisfactory preparations we have ever handled. It seems to satisfy completely the public demand for such an article and is steadily creating a growing sale by its merit."

P. A. Capdau, of New Orleans, La., says: "We handle every good home remedy demanded by the public and while our shelves are thoroughly equipped with the best of drugs and proprietary articles, there are few if any which have the unceasing sale that your Castoria has."

M. C. Dow, of Cincinnati, Ohio, says: "When people in increasing numbers purchase a remedy and continue buying it for years; when it passes the fad or experimental stage and becomes a household necessity, then it can be said its worth has been firmly established. We can and do gladly offer this kind of commendation to Fletcher's Castoria."

GENUINE CASTORIA ALWAYS
Bears the Signature of
Chas. H. Fletcher.

The Kind You Have Always Bought

In Use For Over 30 Years.

THE CENTAUR COMPANY, 77 MURRAY STREET, NEW YORK CITY.

The Lure of the Mask

By
HAROLD MAC GRATH

Copyright, 1908, by the Bobbs-Merrill Co.

"You have guaranteed our credit at this hotel. By what means?" Worth held her eye with courage.

"With my word," she answered.

"I know something of these foreign hotel managers. Words must be backed by values." Worth's eye was still steady and unwavering. "If, as I believe, you guaranteed our credit with jewels we must know."

"Is it from a sense—a misguided sense—of chivalry?" she asked, her lips suggesting a smile.

"You are evading us," went on Worth.

"You insist, then?" coldly.

"Positively insist. If you do not tell us we shall be forced to take our chances elsewhere." Worth pressed a button. A servant appeared. "The manager at once."

La Signorina dropped her veil and sat stiffly in her chair. Kitty moved uneasily. The manager appeared. He bowed.

"Madame here," began Worth, indicating La Signorina, "has guaranteed our credit at your hotel."

"Yes. Is not everything satisfactory?" asked the manager eagerly.

"What security did madame advance?"

"Security?" The manager looked at La Signorina, but she rendered him not the least assistance. "I have given my word to madame not to tell."

"Then three gentlemen shall leave. Make out our bill at once!"

The manager appealed to the lady.

"You are foolish men," spoke La Signorina. "If the manager wishes to tell you he may do so."

The manager brought forth a fat wallet and opened it. Out of this he took a flat object wrapped in tissue paper. Very tenderly he unfolded it. The treasure was a diamond pendant, worth at least $1,000.

"I was to keep this simply till madame chose to reclaim it. Nothing has been advanced against it." A new thought came into the manager's mind, and he turned slightly pale. "If it is not madame's"—

"It is mine," said La Signorina. She was very angry, but her sense of justice admitted that Worth was perfectly right. "Once more I ask you not to make me miserable by forcing this trinket back upon me. Will you do me the honor to wait till tomorrow morning?"

The three men exchanged looks.

"Till tomorrow morning, then," said Worth. The manager was glad to escape.

La Signorina raised her veil. From her girdle bag she took a letter. "This letter is from a friend I have always known. Has any one of you ever heard of the Principessa di Monte Bianca?"

Her audience leaned forward attentively as she read the letter:

My Dear—I was very glad indeed to hear from you, and I shall be only too happy to offer you the temporary assistance you desire. You will recollect that I possess a villa just outside of Florence, a mile or so north of Fiesole. The villa is furnished and kept in repair by an ancient gardener and his wife. You and your friends are welcome to occupy the Villa Ariadne as long as you please. Of course you will find all the chests, bureaus, sideboards and closets under seal, for I have not been there since the death of my father. None of the seals may be removed till I occupy the villa legally. However, the gardener and his wife have silver and linen and china, and with these you will be able to get along nicely.

LA PRINCIPESSA DI MONTE BIANCA.

"The question is, Shall we accept this offer?" She refolded the letter. "This was [illegible] mind when we went to Monte Carlo, and a much better plan too."

"Of course we shall accept it," said Worth.

"But what's the matter with your playing the princess to the neighbors?" suggested O'Mally, his eyes laughing. "I'll be the concierge, Smith the steward and Kitty your maid."

"And I?" asked Worth.

"Oh, you can be her highness' private secretary and attend to the correspondence."

The laughter which followed this was light hearted and careless. Only La Signorina did not join the merriment. She rose with a determined air.

"Mr. O'Mally makes a very good suggestion. It will be an adventure worth—Her highness commands! Will it not be delightful?"

Worth looked at O'Mally, who looked at Smith, who looked at Kitty; then all four looked at La Signorina.

"Are you not lightening our trials by joking?" asked Worth dubiously.

"Call it madness, if you like. I shall go as the princess."

"But the authorities! It will be prison."

"I am sufficiently armed for any event. It all depends upon your courage."

"Oh, if you take that tone," said O'Mally, coloring, "why, the thing is done. No one can call me a coward."

"I shan't desert you in a strait like this," remarked Worth quietly. "Only I think La Signorina rather cruel to force such a situation upon us when it was entirely unnecessary."

"It is agreed, then," continued La Signorina, "that tomorrow we depart for Florence as the Principessa di Monte Bianca and suit?"

* * * * * * *

It is in early morning that one should discover the Piazza San Marco. Few travelers, always excepting the Teutonic pilgrims, are up and about. The doves are hungry then, and they alight on your hands, your arms, your shoulders and even your hat. In a moment they are fluttering about you like an autumn storm of leaves, subsiding quickly.

It was such a picture Merrihew and Hillard, his guide, came upon the morning following their arrival. They had not visited it during the night. They had, with the usual impatience of men, gone directly to the Campo Santa Maria Formosa for the great reward. They had watched and waited till near midnight, but in vain.

Suddenly Hillard stopped. He gave a sharp exclamation and darted to one side to grasp the arm of a neat little woman who was buying corn. It was Bettina. But the maid refused absolutely to reveal the hiding place of her mistress, La Signorina, and Kitty.

Hillard offered her a hundred lira note ($20).

Bettina, strongly tempted, finally refused the bribe. She threatened to call the carabinieri, moreover, if Hillard followed her.

Hillard rejoined Merrihew, discouraged.

As they passed out of the quadrangle a man accosted them. It was Giovanni, with a week's growth of beard on his face, his shoes out at the toes.

"Follow me," he said softly.

He led them through tortuous streets, over canal after canal, toward the Campo San Angelo. He came to a stop before a dilapidated tenement. The three mounted the dusty, worn stairs of stone to the third landing. Giovanni opened a door and bade them enter.

Seated by the window which overlooked the little canal was a young woman. Her hands lay passively in her lap, and her head was lowered.

"You have found her!" whispered Hillard, a great pity swelling his heart.

At the sound she turned her head. Her face, thin and waxen, was still beautiful, ethereally beautiful, but without color. She was perhaps three and twenty.

"I have brought an old friend to see you," said Giovanni.

She stood up.

"We are going back to the Sabine hills, Enrichetta and I." The old man rubbed his hands joyously. "Eh carissime?"

"Yes, father," with a faint smile.

Giovanni pushed his friends into another room, closing the door.

"I found her," he said in English, the chords in his throat standing out. "And, mother of Christ, how I have suffered! She was dancing. She had to sit at tables and drink with the men—that or the Seine. When she saw me she gave a great cry and fell. She has not been like herself, but that will pass away in time. Now she sits in silence and broods. I went to the Italian ambassador. He heard my story in full. He wrote personally to the king. Today I am free. I have had to walk from Milan almost. I had little money. That letter of credit—so you call it—is with my cousin in Sorrento."

"And the man?" Hillard could not refrain from putting this question.

To be continued.

The manager brought forth a wallet.

recounting. I shall go as the princess.

Cook's Cotton Root Compound.

The great Uterine Tonic, and only safe effectual Monthly Regulator on which women can depend. Sold in three degrees of strength—No. 1, $1; No. 2, 10 degrees stronger, $3; No. 3, for special cases, $5 per box. Sold by all druggists, or sent prepaid on receipt of price. Free pamphlet. Address: THE COOK MEDICINE CO., TORONTO, ONT. (formerly Windsor)

Dundee is still agitating for an Admiralty graving dock.

CARTER'S LITTLE LIVER PILLS.

CURE

Sick Headache and relieve all the troubles incident to a bilious state of the system, such as Dizziness, Nausea, Drowsiness, Distress after eating, Pain in the Side, &c. While their most remarkable success has been shown in curing

SICK

headache, yet Carter's Little Liver Pills are equally valuable in Constipation, curing and preventing this annoying complaint, while they also correct all disorders of the stomach, stimulate the liver and regulate the bowels. Even if they only cured

HEAD

Ache they would be almost priceless to those who suffer from this distressing complaint; but fortunately their goodness does not end here, and those who once try them will find these little pills valuable in so many ways that they will not be willing to do without them. But after all sick head

ACHE

is the bane of so many lives that here is where we make our great boast. Our pills cure it while others do not.

Carter's Little Liver Pills are very small and very easy to take. One or two pills make a dose. They are strictly vegetable and do not gripe or purge, but by their gentle action please all who use them.

CARTER MEDICINE CO., NEW YORK.

Small Pill. Small Dose. Small Price.

Central Canada Exhibition

OTTAWA

SEPTEMBER 9 to 17, 1910

Planned on Bigger Scale than ever. New Educational Features, Novel Amusements and Attractions. Large increase in prize money.

"Seige of Kandahar" A Dazzling Battle scene showing Lord Roberts capturing Afgan Citadel. Followed by gorgeous fireworks.

Pavilions stored with exhibits from factory, mine, farm and forest. Articles in process of making. Demonstrations in dairy work. Daily parade of prize animals, competing for $16,000 premiums. Exciting horse racing. Acrobatic wonders. A rollicking midway full of sensations. New fireproof grand stand seats 2,000 under cover. Enlarged and beautified grounds.

Railway Rates cut in two for week. Watch for excursion days.

E. McMAHON, Secretary, Ottawa.

The Real Thing.

"What a curious paperweight that is," said Wilbraham, looking over the paraphernalia on Hawkins' desk. "Looks like a tea biscuit."

"It is," replied Hawkins.

"Odd sort of model to choose," said Wilbraham. "How cleverly they imitate these things nowadays! You'd think that was the real thing."

"It is the real thing," said Hawkins. "My daughter made it after taking a course in cooking at Gassar."—Lippincott's.

Dundee new swimming baths were formally opened July 15.

GRAND TRUNK RAILWAY SYSTEM

RAILWAY TIME TABLE

	Arrive.	Depart
Lindsay, Orillia, Midland, Gravenhurst, North Bay, Stouffville and Toronto	11.40 a.m. / 9.00 p.m.	8.25 a.m / 5.35 p.m
Port Hope, Toronto, London, Detroit, Chicago & West, Niagara Falls, Buffalo, Cobourg, Montreal and East	8.25 a.m. / 5.30 p.m.	11.40 a.m / 9.00 p.m.
Toronto, Lindsay, Stouville, Uxbridge and Markham	10.15 p.m.	7.10 a.m.
Lindsay Local	8.15 a.m.	9.10 p.m
Hastings, Campbellford, Madoc, Belleville, Kingston, Montreal and East	8.10 a.m. / 8.55 p.m.	8.30 a.m / 1.40 p.m
Lakefield	9.50 a.m. / 5.15 p.m.	8.35 a.m / 11.55 p.m
New addition in Lakefield service for summer, Mondays only, special train from Lakefield arrive	7.00 a.m.	

CANADIAN PACIFIC RAILWAY

To Peterboro' Going East.

11.28 a. m., Norwood, Havelock, Ottawa, Montreal

7.42 p. m., Indian River, Norwood, Havelock, Tweed.

12.31 a. m. midnight, Havelock, Tweed, Smith's Falls, Montreal, Quebec, Portland, Boston and New England points. Ottawa express, Norwood, Havelock, Ivanhoe, Tweed, Smith's Falls, Carleton Jct., Ottawa.

To Peterboro' Going West.

5.26 a. m. for Toronto, Hamilton, Brantford New York, Woodstock, St. Thomas, Chicago, etc.

7 47 a. m. for Cavanville, Manvers, Pontypool Burkton, etc.,

4.38 p. m. Pontypool, Lindsay, Toronto, Hamilton, Galt, Woodstock, London, Detroit Chicago, also Fort William, Winnipeg and all points in North West Canada

The Latest Coiffure

For The Ladies

If you want to wear your hair in the latest style you will need the following:—

TURBANS

in several sizes, 25c, 35c, 50c each

TURBAN BRAIDS

the very newest, all shades to match the hair for 80c and $1.00.

LARGE HAIR NETS from 5c to 25c

LARGE PINS in Amber Shells.

CALL AND SEE OUR NEW SHIPMENT OF HAIR ACCESSORIES

MRS. M. J. BYRNE

424 GEORGE ST PHONE 226

ARE YOU INTERESTED

In the purchase, sale or exchange of Real Estate of any kind? If so, IT WILL PAY YOU to see A. BROWN & COMPANY. We have been very successful in arranging suitable exchanges for our clients; sometimes you may want a larger or smaller property, or in a different part of the city; a city property for a farm, and a very suitable exchange can be arranged. Come in and talk your wants over with us Our eleven year's experience is at your service.

A. Brown & Co

396 Water Street. Phone 126

Auto Tires Repaired

Try our new electric process of vulcanizing, makes an invisible repair.

SATISFACTION GUARANTEED.

MILLARD'S BICYCLE SHOP

Metherel's Old Stand, Hunter St., near Aylmer St. Phone 1256.

ORDER NOW

The STANDARD ANTHRACITE D. L. & W

SCRANTON COAL

$7.30 Per Ton

The Standard Anthracite at standard price. Builders' Supplies. British Columbia Shingles.

Hardwood $6.00 per cord. First class Mixed Wood $4.50 cord. Cutting and Splitting extra.

R. Hicks & Co

248 MURRAY STREET

EAST CITY

COAL AND WOOD YARD

MAIN OFFICE—111 Hunter Street East
Phone 96

All sizes of the best mined coal delivered promptly to all parts of the city. Terms, Strictly Cash.

$7.30 Per Ton for August

We have installed a saw and splitting machine and are prepared to cut and split wood in any desired length. Best prices.

WEIR & O'BRIEN

ARCH WEIR JAMES O'BRIEN

DOMINION CHINESE CAFE

Best meals in the city. If you are going out for dinner or evening lunch, don't forget to call

328 GEORGE STREET

Ice Cream and Drinks.

LUMBER

And builders' materials of all kinds—Shingles, Scantlings, Joist and Bill Stuff—Mouldings, Casings and Base and all kinds of finish. Boxes and Box Shooks.

ALF. McDONALD ESTATE

Point St. Charles Mills

AUGUST FURNITURE BARGAINS

Money Saved to Buyers This Month

We have big bargains in every line and the early buyers get first choice. COME EARLY.

Sideboards and Buffets from....... $13.50 to $60.00

Dressers from....... $ 6.75 to $35.00

Cheffoniers....... $13.50, $19.00, $22.00

Worth 25 per cent. more.

Verandah Chairs are all offered at factory prices,

Collapsible Go-Carts, the best in the market — All reduced.

Don't Delay—Come and get first Choice

CLEGG'S FURNITURE STORE 427 GEORGE-ST. TELEPHONE 79

ONE OF OUR 40 REMEDIES

NUGENT'S HEALTH SALINE

A refreshing and invigorating beverage, especially adapted for those suffering from an attack of Billiousness or Sick Headache.

It is also a soothing, purifying, and a most refreshing summer drink.

25c A LARGE BOTTLE

Manufactured and sold only by

The Nugent Drug Co.

386 George Street.

Your Holiday Snapshots Enlarged

Work guaranteed first-class.—Enlargement made from your best pictures, for any size

Louis Mendel

374½ GEORGE STREET
THE ONLY STUDIO ON GEORGE STREET

"The Palace Grocery"

Tourists' Supplies

You may step into our Grocery Store o-day or to-morrow and fill your basket with table supplies in every delicacy which you may call for.

New Niceties and Novelties

Tourists, Cottagers and Pic-Nickers

GRAHAM & CO.

298 GEORGE ST.
Lundy's New Block, Nearly Opposite Opera House. — — — Phone 483.

YOUR SUMMER'S EXPOSURES

Will receive prompt and proper attention, if left with us for finishing.

IT'S OUR BUSINESS

THE ROY STUDIO

140½ Hunter Street

Always Get Roy's Famous Souvenir Post Cards

What's on To-night

Opening Free Methodist Church.
Band concert.

GRAND OPERA HOUSE

J. J. TURNER & SONS, Owners and Manager

TO-NIGHT! TO-NIGHT!

And Every Night at 7.30 and 9.00

Prices 5c and 10c

Also Matinees, Monday, Wednesday and Saturday at 2.30 and 4.00 p.m.

Complete change of program to-day. High Class and Refined Vaudeville and the largest and very best Moving Pictures, and a first class Orchestra

Seaton & White, in their Laughable Sketch, "The Professor and the Girl."

Hugh Workman, the great Slack Wire Artist.

SELECTIONS BY THE GRAND ORCHESTRA

The Grand Opera House is the most comfortable place in the City to spend an hour. Try it.

Remember the matinees, Mondays, Wednesdays and Saturdays at 2.30 and 4.00 p.m. 5c to all parts of the House.

FACTS NO. 1

For the Board of Health and the Council

HOUSE FLIES AND DISEASE.
(C. Gordon Hewett in Nature)

Although the verification of the belief that the commonest, most widely distributed and truly domestic of insects, Musca Domestica, Linn., was capable of carrying the germs of certain infectious diseases has been one of the noteworthy accomplishments of medical science in the last decade it is a mistake to attach all the credit to those who, within the last few years, have removed the idea from the realms of hypotheses into the world of facts.

As early as the seventeenth century, Sydenham associated unhealthy conditions with flies. Lord Avebury in 1871, regarded flies as "winged sponges spreading hither and thither to carry out the foul behests of contagion." In addition to other early suggestions, Nicholas, in 1873 indicated the possible connection of flies with the dissemination of cholera from a case observed by him in 1850; Raimbert in 1869, experimentally proved that the house fly and the blowfly were able to transmit the anthrax bacillus: Davaine, in 1870, and Bollinger, in 1874, also showed that the blowfly could carry the anthrax bacillus, an important practical observation. Laveran, in 1880, demonstrated the ability of flies to carry the infectious discharge of conjunctivitis in Egypt on their proboscides and legs. All these observers assisted in the gradual growth of the belief; but it was in the '80s of last country, however, tnta several investigators adduced more convincing bacteriological proof as to the ability of flies to carry pathogenic and other bacteria. In 1886, Tizoni and Cattani obtained the cholera spirillum from flies caught in cholera wards In the same year, Hoffmann found tubercle bacilli in the excreta of flies caught in a room which had previously contained a phthisical patient Two years later Celli showed that the typhoid bacillus was able to pass in a virulent condition through the digestive tract of the fly.

KID GLOVES

T. C Elliot opens this Fall, one of the largest Kid Glove Departments in Peterborough All the best makes are shown — all shades

A PROGRAM OF REAL INTEREST

If you want to see a good show and listen to a first-class orchestra go to the GRAND OPERA HOUSE to-night at 7.30 or 9 p.m. Prices are only 5 and 10 cents.

To-morrow (Saturday) there will be two matinees, at 2.30 and 4 p.m., also matinees on Monday next, Aug. 22nd at 2.30 and 4 p.m. There will be a complete change of vaudeville and moving pictures. [illegible] cents to all parts of the theatre. Go and take your children. You will all enjoy it. 1d

Choice Dairy Butter

Dairy butter for sale at 23 cents per lb. Walter M. Roebuck, corner Water and Smith streets.

SACRIFICE SALE OF

WOMEN'S READY-TO-WEARS

100 Wash Dresses $1.69
WORTH UP TO $4.00

There does not seem to be a limit to the number of these cheap dresses to be sold, literally hundreds have been sold and they are asked for daily. Our source of supply [the manufacturers in Montreal] hold out no hope of getting us more this year, but this lot of one hundred should help supply the demand for one day at least. The early shoppers will of course be sure not to be disappointed.

These dresses are made of percales, ginghams, lawns, etc., in stripes, checks and plain white and solid colors. All new styles in princess, nearly all sizes. Worth if bought in the ordinary way $2.75, $3.50 and $4.00. We cannot sell more than three to any one customer. Early choice is best. Saturday Snap $1.69

—SEE WINDOW—

ALL 50c and 65c NOVELTY FANCY HOSE--35c or 3 Pairs for $1.00

Just think what this means, nearly 200 pairs of the present season's novelties in fancy French and German lisle hose in patterns that are the most exclusive, and color combinations suitable to be worn with any shade of dress or shoes and a month or more yet to wear them. Every pair sold formerly at from 50c to 65c, all sizes. For one day Saturday, 3 pairs for $1.00, or .... 35c pr.

— SEE WINDOW —

SECOND FLOOR SNAPS
AT MONEY SAVING PRICES

$5.00 Moreen Silk Underskirts, Sat. only $2.98

$1.00 White Blouse Saturday only 79c

$1.50 Moreen Underskirts (all colors) Sat. only 98c

$1.69 children's dresses Saturday only 98c

All Wash Suits, Coats and Skirts, Saturday at HALF PRICE

WOMEN'S SHOES SPECIAL FOR SATURDAY

Over 150 pairs of Women's fine high shoes, low shoes, oxfords and pumps, must go at these prices Saturday—odd lines that have sold as high as $4.00 and $4.50. Only a few pairs of each line, but all sizes in the lot, divided into two lots only for a sure Saturday department crowder. Lines up $3 for $1.95

Lines up to $4.00 for............ $2.50

Women's Shoe Section Second Floor. See Window

WALL PAPER REMNANTS—CHEAP

This week and next we are going to make a clean sweep of all odd lots of Wall Paper—all remnant ends of high class papers will be ruthlessly sacrificed merely to make room for Fall stock. Come now and you'll be surprised at the ridiculously low price.

Cressman's DEPARTMENT STORES
385-387-389 George Street

WINDOWPHANIE
THE SUBSTITUTE FOR STAINED GLASS

We have a fine assortment of new patterns and colorings in this novelty, yet staple, stained or leaded glass substitute — windowphanie. Easily applied and serviceable. Apply it before cold [illegible]

IMPROVEMENTS TO THE POLICE HEADQUARTERS

Present Cells are Not Satisfactory or Sanitary—They Will be Replaced by Large Cage in Which Will be Three Small Cells for Refractories — Office Will be Enlarged.

Alterations at the chief of police's office are being made, and the sanctum of the head of the local force will be better arranged and more convenient. The office will consist of two rooms instead of one.

Work will commence very shortly on the alterations in the police station, when the space now occupied as the police office will be enlarged by the tearing down of the south wall and the shifting of the stairs to a more advantageous position.

Extensive modifications will also be made to the cells. The present ones are not adequate or sanitary and will be replaced by one big cage with three small cells in it for the enforced accommodation of those prisoners who are quarrelsome with their fellows in captivity.

The women's cell will be placed on the opposite side of the corridor, and it is to be hoped that in the future, as in the past, there will be very few registrations for the feminine room.

The Scrub Lady

A woman who has been employed in a local building as scrub-woman, and who claimed not to have received remuneration for her services, appeared in court this morning claiming settlement. The woman, it was explained, was [illegible] during her illness had received all possible medical aid and care, her employer bearing all the expense. She had also received money sufficient for her needs. Her employer generously agreed to give her ten dollars, and the case was dismissed.

NEW BOOKS AT THE LIBRARY

The following new books have been received at the public library—
The Gates of India—Holdrich.
The Meaning of Modern Life—Anon.
The Riders of the Plains.—Hayden.
Arch-Satirist—Fenwick.
The Dop Doctor—Dehan.
Helen with the High Hand—Bernet.
It Can Never Happen Again—De Morgan.

DEMAND NOW FOR FARM HANDS WHO ARE EXPERIENCED

"There is still a pretty lively demand for farm help," said Immigration Agent Howson to the Review this morning, "but skilled laborers in farm work are the kind required by the farmer. He wants a man who can plough and do other work that requires experience, and is not anxious for the greeen man who can make himself useful in the harvest season, if he is industrious, even although he may be inexperienced."

Mr. Howson said that between July 1st and December was a bad time for the unskilled farm hand to come to Canada, as in that season the demand was for the man of experience. Up to July and after December the willing worker without experience can make himself useful. In the period first indicated there is the harvesting to be done, and in the winter months there are the chores to be done.

BOWLERS RAN A SUCCESSFUL EXCURSION TO COBOURG

The Bowling Club excursion to Cobourg yesterday afternoon was a most successful one, in spite of the unfavorable weather. There were about three hundred and fifty who took in the trip, the excursion special leaving Peterborough at 1.10 p.m. There was no bowling in Cobourg, as the green in the lakeshore town was wet on account of recent rains, but Jupiter was considerate yesterday, and the weather bright and sunshiny.

The mecca of the excursionists was the horse show, of course. There was an immense crowd there, and the show was an excellent one.

On account of the success attendant on the Bowling Club excursions they will be annual events.

OKE'S REMINDERS

Long Black-berries are fine this week. Green Corn and all vegetables at their best. S. A. Oke, 340 George Street Phone 275.

ADAMS' Clean-up Sale
— OF —
White and Colored
WASH DRESSES
FRIDAY and SATURDAY

We place on sale regardless of what they cost, 15 only white and colored Wash Dresses (one piece Princess styles) made of Gingham, Chambry and Persian Lawn, formerly sold at $3.50, $4.50, $5.00, $6.50. TAKE YOUR CHOICE

Friday & Saturday For $2.98

DON'T MISS THIS DRESS SNAP

HARRY ADAMS

The Peterborough Conservatory of Music

302 Hunter Street

Every branch of music taught from Kindergarten to Graduation. Faculty of 20 resident and visiting Teachers, including such well known artists as Henry J. Lautz, Vocal Master of the Toronto Conservatory of Music, Miss Lina D. Adamson, Violiniste, Toronto Conservatory of Music, Miss Laura Newman, late of Vienna, Austria, Piano.

Complete course in Piano, Organ, Vocal, Violin and other orchestral instruments

Pupils prepared for examination at the University of Toronto and for the Toronto Conservatory of Music. Special Classes in Theory.

RUPERT GLIDDON,
Musical Director

Summer Drinks

A wholesome, health-giving and cheap summer drink, free from any mixture or acids, etc., is Lime Juice diluted with water or soda water.

Lime Juice, large bottles............35c
York Springs Ginger Ale Aerated..95c doz.
York Springs Ginger Ale, Dry....$1.10 doz.
York Springs Cider ....95c doz
York Springs Soda Water ....95c doz

Empty bottles paid for when returned.

E. F. MASON, GROCER 429 GEORGE-ST.
Telephone 78.

The Biggest Snap in WASH SUITS Ever Offered in Peterborough

On Sale To-morrow at Turnbull's

Your choice of 28 Suits (coat and skirt) in eight different styles, in Repp, Holland, Linen or Crash, in blue, tan, linen, green, mauve or white, none were less than $6.00, others were $10.00. Choice Saturday [see window] $1.98

$6.00 to $10.00 SUITS. $1.98

Veil Pins Hat Pins

Outing days are here and the necessity for Seasonable Jewellery becomes insistent.

Our Stock of Dainty **VEIL PINS, HAT PINS** and other little Pins of Gold for breezy Boating and Auto Drivers, is worthy of Inspection.

Schneider's
391 George Street, Peterborough

W. & A. Kingdon
PRACTICAL PAINTERS, PAPERHANGERS
DECORATORS, GILDERS, ETC.

ESTIMATES GIVEN.
All work guaranteed. First class and only the very best materials used.
Orders promptly excuted.
A share of your patronage is solicited.
Our aim to merit your recommendation.

Address — 762 Water Street

Grand Shooting Gallery

Opened this week over
THE SHOE SHINE PARLOR
3 Shots for 5c
At the Bullseyes. 2 Shots for 5c at the pipes.
Hit a Pipe and Get a Good Cigar.
WE CLEAN HATS.

YEOTES BROS.
37-339 —— George Street

INSURANCE AND REAL ESTATE

MIGHT & TAYLOR
Wish to inform the public that they have opened up a Real Estate and Insurance office at 376 Water-st
W. MIGHT, formerly 326 George-st.
A. TAYLOR, of the firm of Bell & Taylor.
376 Water-st. Phone 66

Real Estate

City and Farm Properties for sale or to rent.
MONEY TO LOAN.
C. BLEWETT, 332 George-st., Peterboro
Office Phone 1221.
House Phone 566

DELICIOUS ICE CREAM

Ice Cream such as we make is really delicious this warm weather.
We go to the utmost care to secure the very surest ingredients to put into its making.
The choicest of flavorings and richest of creams combined with years of experience result in a delightful product that cannot be excelled.
We're absolutely confident of everything we say and want you to make us prove it.
Cool Parlour with three electric ceiling fans.

COLEMAN BROS.
462 George-St.

Melting Prices at STENSON'S RIDDANCE SALE

MEN'S OXFORDS, sold rgularly at $4, $4.50 and $5. Riddance Sale Price only.......... **$2.98**
MEN'S PATENT COLT BLUCHER BALS., sold regularly at $4 to $5. Riddance Sale.......... **$2.48**
MEN'S INVICTUS SHOES, sold regularly at $5. Riddance Sale Price.......... **$3.48**
WOMEN'S KID and PATENT COLT OXFORDS, sold regularly at $3.50 and $4.00 Riddance Sale Price.......... **$1.95**
WOMEN'S DONGOLA and PATENT COLT OXFORDS, sold regular at $3.00. Riddance Sale Price.......... **$1.39**
WOMEN'S DONGOLA OXFORDS, sold regularly at $1.75 and $2. Riddance Sale... **98c**
Boys', Misses and Children's Shoes similarly educed in price.
20% off all Trunks, Valises and Suit Cases.

J. T. STENSON & SONS
364 George Street
Telephone 73.

REAL ESTATE

2 STOREY BRICK HOUSE, west, stone foundation, cellar full size, hall, parlor, dining room, kitchen and pantry, front and back stairs, hall, 4 bedrooms, bath room (not fitted), furnace, city water, electric light, woodshed and summer kitchen, stable, lot 50 ft. x 200 ft. Price on reasonable terms.......... **$1,800**

2 STOREY and ATTIC, RED BRICK HOUSE west, stone foundation, concrete floor in cellar hall, parlor, dining room, kitchen, pantry, 4 bedroom, 4 clothes closets, hardwood, mantle and coal grate, light, furnace. Price.......... **$3,300**

100 ACRE FARM, 4 miles from city, soil clay loam, free from stones and foul seeds, 90 acres under cultivation, first class brick house, frame barns with good stabling underneath.

HOUSES and FARMS TO RENT.

J. T. O'CONNELL & CO.
136 Hunter St. Phone 376

THE PLACE FOR FRUIT
Fresh shipment every day.
All in prime order.

NEW VEGETABLES
Cabbage, Cucumbers and all such like seasonable delicacies. We have them all fresh.

MINICOLA BROS.
WHOLESALE AND RETAIL
Hunter Street - Both Phones 337

"A Home Without Pictures is as a house without windows."—Ruskin.

You are cordially invited to visit our Art Gallery at any time.

Bring in your pictures to be framed. Big variety of mouldings and lowest prices consistent with quality.

PILLSWORTH'S
Picture and Art Store
345 George-st.

SUCCESSFUL LOCAL PUPILS

The results of the honor matriculations examinations with the scholarship standing of the four local pupils who wrote were received to-day by the Review.

These results have been awaited with intense anxiety by those who were concerned. The standing of the four pupils is indeed gratifying, and they are deserving of the highest praise and commendation.

Mr. William Adamson's success in winning the Prince of Wales scholarship was noted the other day.

Mr. Arthur Rosborough took first-class honors in mathematics and science, and won a scholarship in each subject. He stood fourth in the department of mathematics in a group of twenty-seven, and third in science out of a group of twenty-two.

Miss Kathleeen Burnett stood first, taking first-class honors in moderns in a group of over forty. She obtained first-class honors in mathematics, standing ninth in a group of twenty-seven, and was awarded the first scholarship in moderns.

Miss Gertrude Yenney was also very successful. She was awarded eighth place in the Edward Blake scholarship given for general proficiency.

Miss Burnett also won the Dickson scholarship in modern languages. This scholarship is donated by Trinity University.

SATURDAY AFTERNOON TRIP

The steamer "Otonabee" will leave Wolfe St. Wharf at 2 p. m., on Saturday, August 20th, calling at Street Railway Wharf for Jubilee Point and Gore's Landing. Dinner served on board. Return tickets 50 cents. 2d

CITY NEWS ITEMS

Pianos to Rent.

Pianos and organs rented from $1.00 per month up. Six months' rent allowed in case of purchase. The J. M. Greene Music Co., Limited, George st.

Boston Cafe

Have you tried our coffee? Well! Take it from us, its the best in town. Fresh pies every day like mother couldn't make. eod

THE CANADIAN LADY
For style, wear and comfort try "The Canadian Lady" Boot at $3.00, $3.50 and $4.00
T. C. Elliot, 392 George Street.

RIPPLES FROM STONEY LAKE

(Via Viamede)

Mrs. Watt, of Brantford, gave a progressive euchre party on Monday evening, which was well attended, the prizes being won being awarded to Mrs. Marshall, of Hamilton, and Miss Taylor, Burlington.

A very successful concert was given in the Viamede pavilion by the Haydn Quartette, of Toronto, who were kind enough to give one of their grand concerts in aid of the Children's Aid Society of Peterborough. Mr. Cochrane, the agent of the society, was present, and gave an address on the aims and objects of the society, and also thanked those who were taking such an interest in the work of the society.

The Haydn Quartette is composed of four of Toronto's best singers, viz., Mrs. Fred L. Score, soprano; Mrs. A. F. Passmore, contralto; Mr. Leonard Wookey, tenor, and Mr. Vernon Gearing, basso. Miss Nelson, of Lakefield, was the accompanist.

The reading of the different numbers were in good taste and the harmony was fine. Every number was heartily applauded, and they responded to one encore.

The following is the programme: Mr. James L. Doris, of Peterborough, acting as chairman:—

1. Bass solo, "The Bandoliero," by Mr. Vernon Gearing.
2. Quartette, "Sweet and Low," by the Haydn Quartette.
3. Contralto solo, "Come Sing to Me," by Mrs. A. F. Passmore.
4. Address on work and aim of Children's Aid Society," Mr. Cochrane.
5. Soprano solo, "Sing On," by Mrs. Fred. L. Score.
6. Quartette, "The Story of a Tack," by Haydn Quartette.
7. Tenor solo, "Calm as the Night," by Mr. Leonard Wookey.
8. Quartette, "Swanee River," by Haydn Quartette.

God Save the King.

A silver collection was taken up during the evening by Miss Mary Elizabeth Boyle, of Cincinnati, which amounted to ten dollars, and was handed to Mr. Cochrane.

Among the recent arrivals are: Mrs. A. F. Passmore, Toronto; Mr. and Mrs. John Remein, Rochester; Mrs. E. M. Elliott, Miss Elliott and Charles Elliott, Peterborough; Miss Paddock, Cincinnati; Miss M. Scrimger, Miss J. Scrimger, Mrs. Wiley, the Misses Wiley, Mrs. Stenson and Miss Stenson, Toronto; Mrs. Wm. Horcheler, Miss Cecile A. Horcheler, Miss Elma Diminger, Rochester, N. Y.; Mr. and Mrs. W. J. Beakerton, Woodstock, Ont.; Miss K. Hardy, Toronto; Mr. and Mrs. T. H. Wilkinson, Hamilton; Mr. A. F. Passmore, Toronto; Fred L. Score, Toronto; Miss Hardy, Toronto; Miss Taylor and Miss Perry, Burlington; Mr. Morgan, Toronto; J. A. Gibson, Toronto; Kenneth Routley, Peterborough; Rev. Christopher Lord, Apsley, Ont.; A. R. Prudder and W. H. Johnson, Buffalo, N.Y.; Stephen S. Boyle, Cincinnati; Miss Alma Knapman, Peterborough, Ont.; Myrtle Squair, Fraser Hamilton, Gordon K. Fraser, Hamilton, Ont.; Edith K. Low, Syracuse, N.Y.; Harold Reinhardt, Philadelphia, Pa.; J. Edmund Byrne, Genevieve V. Seymour, Rose M. M. Doyle, De Elten E. Tanner, Grace J. Tanner and Florence E. Seymore, Rochester, N.Y.; Miss M. A. Macdonald and Miss Bessie Logan, Peterborough; Moses Lyman and Mrs. Lyman, Rochester, N.Y.; Mr. E. L. Wage, G. N. Fitch, Albion, N.Y.; Mrs. Fred Score, L. Wookey and Vernon Gearing, Toronto.

EXTENSIVE PREPARATIONS FOR EUCHARISTIC CONGRESS

Details of Legate's Reception—To be Met by Prelates—Getting Cathedral and Other Churches Ready.

Special to the Review.

Montreal, Aug. 19.—Preparations for the reception of the Cardinal Legate to the Eucharistic Congress are going on apace and it is assured that when the representative of His Holiness reaches Montreal on the afternoon of Saturday, September 3rd, a royal welcome awaits him.

His Eminence will be welcomed to the city immediately on his disembarking from the Government steamer 'Lady Grey,' on which he will come up from Quebec. It has been decided that the latter will dock at the foot of McGill street, and a special pontoon for the occasion is being prepared by the Harbor Commissioners. A pavilion capable of containing upwards of one thousand persons, who will be present [illegible] be erected, and it is also proposed that a triumphal arch should also be constructed at the water front. His Excellence, on landing, after passing under the arch, will be conducted to the pavilion where His Worship the mayor, will deliver the official address. This latter will be written in both languages, and will be beautifully engrossed in parchment, afterwards bound in morocco and enclosed in a golden casket.

TO BE MET BY PRELATES.

His Eminence the Cardinal Legate will be met on his way up the river by several Canadian Prelates, who will embark on board the steamer bearing the distinguished guest. Thus Archbishop Bruchesi will be at Father Point when the Empress of Britain pulls up to take on her pilot, whilst at Sorel and Three Rivers, as well as at Quebec the Cardinal's party will be swelled by other arrivals, notably those of His Grace the Archbishop of Quebec, the Bishop of Three Rivers, and the Bishop of St. Hyacinthe.

PREPARING THE CATHEDRAL.

Meanwhile preparations in the local city churches are proceeding apace. The Cathedral, for the past six months has been undergoing a thorough overhauling, and the work is now practically completed. The painting and cleaning of the walls is over, though at the present time there still remains some decorative work to be done.

One feature of the decorations will be the countless number of electric bulbs which will be in evidence in the Cathedral during the ceremonies incident [illegible] interior of the whole edifice will be outlined with these bulbs. Six immense clusters containing hundreds of lights will also be installed, four of these being placed down the main aisle, whilst two will be set up in the transepts. The immense Cross on the dome of the Cathedral will also be outlined in electric lights. It is estimated that the installation of the additional lighting fixtures will cost in the neighborhood of $6,000.

RENOVATING OTHER CHURCHES.

At St. Patrick's and Notre Dame, where the Cardinal League will also be seen, preparations for the Congress have been going on on a large scale. The work in connection with the renovating of some of the mural decorations at St. Patrick's is now completed and workmen are now engaged in putting everything into ship shape form.

OBITUARY

MRS. THOS. H. HORNER.

A former resident of Peterborough Mrs. Thomas H. Horner, passed away in Hamilton yesterday.

The late Mrs. Horner's husband is roadmaster on the Grand Trunk and with headquarters at Hamilton.

The remains will be brought to Peterborough for burial, arriving here on the nine o'clock G.T.R. to-night.

The funeral will leave Belleghem's undertaking parlors at 11.30 Saturday morning for Little Lake cemetery.

SILAS PEARSON.

Death has called another of Smith's old residents, in the person of Mr. Silas Pearson, who died in Bobcaygeon on Aug. 15th, and was laid to rest in the family plot in Lakefield on the 16th. He was born in the township of Smith in the year 1826, where he resided till about twenty years ago, when he went to live with his son, Richard, who was engaged in the blacksmith business in Bobcaygeon. He leaves behind only one child, his son having been predeceased by his wife, who died 43 years ago, and also two daughters.

"It was my husband's place to beat me," said a woman at Hull, Eng. Police Court. The couple were fined for being disordely

QUIETUDE WAS AFTERMATH

In Conneciion With Robbery at Sanderson's Jewellry Store

Chief Thompson informed the Review to-day that in spite of persistent and thorough inquiry and the distribution of circulars throughout Canada and the United States there was no clue to date as to the thief who robbed Wasson's jewellery store.

"None of the jewelery is in circulation anywhere," said the chief, "and until it is there will be no clue to work upon in the hunt for the thief."

CASTORIA
For Infants and Children.
The Kind You Have Always Bought
Bears the Signature of Chas. H. Fletcher.

A serious outbreak of foot and mouth disease having occured among cattle in Yorkshire, the movement of all animals over a wide area has been prohibited.

PARK STREET S. S. OUTING

Park St. Church Sunday school held their annual picnic yesterday.

The steamer 'Stony Lake' carried a good crowd to Jubilee Point, arriving there about twelve o'clock. Dinner was indulged in, and afterwards races and a game of baseball. The names of the winners of the latter, unfortunately, could not be obtained. The return trip was commenced about four o'clock, the boat reaching the wharf about seven.

NOTICE!

Messrs. Hicks and Edmison, the directors of the Union Sunday Schools Excursion of Peterborough to the 1,000 Islands on Saturday, August 27th, have returned from going over the route. They have made all arrangements to insure everyone an enjoyable outing, so come along and bring your friends.

See cards in store windows and adv. in papers for information. Call up 'phone No. 1201 and have tickets delivered to you or reserved for you.

A tramway car has been tried at Huddersfield which will allow of passengers leaving by the front.

Lakefield and Stoney Lake Route

Time Table—Season 1910

Steamers Stoney Lake, Empress and Islinder, until further notice will connect at Lakefield with all trains for Stoney Lake.

READ DOWN A.M.	P.M.	P.M.		READ UP P.M.	A.M.	P.M.
Lv. 9.15	1.15	6.15	Lakefield Ar	6.00	9.00	4.15
Ar. 9.45	1.45	6.45	Young's Point Lv	5.30	8.15	3.30
9.55	1.55	6.55	South Beach	5.20	8.05	3.00
10.30	2.45	7.45	McCracken's L	4.30	7.15	2.45
11.00	3.00	8.15	Juniper Island	4.00	7.00	2.30
Ar.	5.00	9.00	Breeze's	3.00	6.00	2.00
		9.30	Crowe's Landing		5.50	
Lv. 11.30	3.30	8.45	Mt. Julian, Viamede	1.30	6.15	12.80
Ar 12.00	4.00	9.00	Burleigh Falls	1.00	6.45	12.00

Meals served on board.

Monday mornings steamer will leave Mt. Julian at 5.00 a.m., Juniper Island 5.10 and McCracken's 5.20. Connecting with 6.40 train for Peterborough, arriving at Peterborough at 7 a.m.

MEALS SERVED ON BOARD.

Company reserves right to change time table without notice.

Tickets honored by Str. Lintonia, Capt. Gray, for passage between Peterborough and Stoney Lake, through the canal only.

For excursion rates, dates, etc., write to the

Stoney Lake Navigation Co.'y
Young's Point,
F. G. YOUNG, Gen. Man.

KAWARTHA LAKES

Otonabee Navigation Co

SEASON 1910 **TIME TABLE** SEASON 1910

Steamers Otonabee, Monarch, Water Lily, Manita, Maid-a-Vale, connecting at Peterborough, Bobcaygeon and Lindsay with Canadian Pacific railway trains from Toronto, Buffalo, Detroit and all points east and west; and with Grand Trunk railway Peterborough, Lakefield and Lindsay.

BOBCAYGEON AND STONEY LAKE
STEAMER MAID-A-VALE

READ DOWN — READ UP
9.02 a.m. Lv C.P.R. Toronto C.P.R. Ar 6.55 p.m.
12.10 p.m. Ar C.P.R. Bobc'g'n C.P.R. Le 3.45 "

1.15 p.m. Leave......Bobcaygeon...Arrive 12.00
1.45 " ......Sandy Point...... 11.50 "
2.15 " ......Oak Orchard...... 11.00 "
2.35 " ......Islinda...... 10.45 "
3.35 " ......Buckhorn...... 9.10 "
4.00 " ......Burleigh Falls...... 8.30 "
4.30 " ......Juniper Island...... 8.00 "
4.45 " ...Mt. Julian and Viamede... 7.15
5.00 " ......Glenwood...... 7.20 "
5.25 p.m. Arrive...Crow's Landing...Lv. 7.00 "

PETERBOROUGH AND STONEY LAKE
STEAMER WATER LILY

READ DOWN — READ UP
9.02 a.m. Lv C.P.R. Toronto C.P.R. Ar 6.55 p.m.
11.28 " Ar C.P.R. Pet'boro C.P.R. Lv 4.38 "

1.00 p.m Leave......Peterborough.....Arrive 12.30 p.m
3.30 " ......Lakefield...... 9.50 a.m.
4.10 " ......Young's Point...... 9.10 "
4.20 " ......South Beach...... 9.00 "
4.45 " ......Kawartha Park...... 8.35 "
5.10 " ......McCracken's Landing...... 8.10 "
5.20 " ......Juniper Island...... 8.00 "
5.50 " ......Burleigh Falls...... 7.30 "
6.30 " Mt Julian & Vi'mde (Str Water L'y) 7.00 "
7.30 p.m. Ar. Crow's Ld'g (Str. Maid-a-V) lv. 7.00 a.m

LINDSAY AND STURGEON POINT
STEAMER MANITA (From July 4th to Sept. 3rd

Leave Lindsay 9 a.m., 1.15 p.m., and 5.30 p.m. Returning, leave Sturgeon Point at 7.15 a.m., 10.45 a.m., and 3 p.m. Except Tuesdays and Fridays, when the steamer goes to Coboconk—Leaving Lindsay 9 a.m., touching Sturgeon Point, Fenelon Falls and Rosedale. Returning, will arrive at Lindsay at 5.30 p.m.

Commencing July 4th, steamer leaves Sturgeon Point, Mondays, one hour earlier than above schedule allowing passengers to connect with 7.50 a.m. C.P.R. train for Toronto; also with G.T.R. trains at Lindsay, going north and south.

PETERBOROUGH AND RICE LAKE
STEAMER MONARCH

READ DOWN — READ UP
5.00 p.m. Lv C.P.R. Toronto C.P.R. Ar 10.15 a.m.
7.47 " Ar C.P.R. Pet'boro C.P.R. Lv 7.42 "

Mondays leave Gores Landing at 6 A.M. and 4 P.M.
Tuesdays, Wednesdays and Fridays at.......... 4 P.M.
Saturdays at.......... 6.30 A.M.
Mondays arrive at Gores Landing at.......... 1.15 P.M.
Tuesdays, Wednesdays and Fridays at.......... 12.15 P.M.
Mondays leave Peterborough at.......... 10.00 P.M.
Tuesdays, Wednesdays and Fridays at.......... 9.00 A.M.
Saturdays at.......... 4.00 P.M.

STEAMER OTONABEE

Largest and best equipped steamer on minor inland waters, open for excursions on waters from Barrie, Orillia and Jackson's Point, Lake Simcoe, all Kawartha Lake Ports, and Peterborough to Hastings, and Rice Lake waters.

Apply at office of the Company, Peterborough for information as to routes and camping locations.

W. H. ROBERTSON, President. **R. PINCHIN**, General Manager

PHOTO SUPPLIES

A full line of Anthony Scovil Goods, Cycko Papers, Kodaks and Cameras.

HIGH-CLASS PHOTOGRAPHY.

Expert posing and lighting enable us to produce portraits of merit—pictures that please

The Lendrum Studio
170 CHARLOTTE ST PETERBOROUGH

BARGAINS! BARGAINS!

READ THEM OVER

A Few of the Many Bargains Written Here to Induce You to Look Where You Can Save on Your Purchases

CHINA WARE

Assortment of china in sugar and cream sets, cake plates, salad bowls, etc., choice.......... **29c**
30 celery trays in Japanese and Austrian china, also rose jars, comb and brush trays, regular up to $1.75 ea. Choice for.......... **79c**
10 cocoa jugs, assorted, each... **49c**
50 jardineres, tinted, majolica ware; yours at.......... **37c**
10c art vases, pretty designs, up to $2 each, on sale.......... **49c**
50 fancy china cups and saucers, each.......... **10c**
100 dozen white cups and saucers, per dozen.......... **59c**

SUNDRIES

30 dozen Nevada silver tea spoons, regular 85c for.......... **59c**
10 dozen table spoons, regular $3 dozen fo. each.......... **13c**
20 ice picks, regular 15c for.... **8c**
25 lawn hose nozzles, reg. 50c for **15c**
10,000 ladies' visiting cards, fine quality cards for.......... **8c**
Imperial club playing cards, Goodall's make, clearing at.......... **15c**

200 dog collars, 25c for.......... **15c**
100 tooth brushes, 25c for.......... **15c**
100 dressing combs, 30c for.... **15c**
20 ladies' hand bags up to $2.25 for.......... **67c**
75 bristle cloth brushes for.... **15c**
30 ebonized hand mirrors, 25c for **15c**
200 sample hair brushes, 25 per cent off regular price..........
80 baseballs, $1.00 for.......... **25c**
30 dozen white celluloid handle knives.......... **$1.48, $2.89, $2.38**
500 assorted linen writing pads, 80 leaves, each.......... **5c**
Marguerite note papers and envelopes to match, 24 sheets and 25 envelopes for.......... **9c**
Carving sets in cases at bargain prices

WALL PAPER

1000 rolls grounded wall paper, clearing at per roll.......... **1c**
500 rolls grounded wall paper, pretty design, with 9 in. border, per roll.......... **3c**
15 patterns wall paper suitable for parlors, halls and dining rooms, regular 25c clearing at.......... **15c**
1600 quarts house paint, regular 50c, clearing at.......... **30c**

379 GEORGE ST. PETERBORO' | **ROUTLEY'S** | 262 QUEEN ST. TORONTO

BARBER SHOPS OF PETERBOROUGH

TOBACCONIST
SNELGROVE'S
CIGARS — BARBER SHOP — PIPES

PRIMEAU BROS.
BARBERS
162 - - - HUNTER STREET

THE UP-TO-DATE BARBER SHOP
KINGDON & SPENCE
326 GEORGE ST.
CIGARS — TOBACCOS

SNOWDEN HOUSE
BARBER SHOP
GEO. IRWIN

THE ANTISEPTIC SHOP
A. CAMPBELL
CIGARS - PIPES

Kelley's Barber Shop
164 Simcoe St.
CIGARS - TOBACCOS

A. LEWIS
—AT—
THE CROWN HOTEL

THE ORIENTAL HOTEL BARBER SHOP

Windsor Hotel
BARBER SHOP
GEO. BROUSSEAU
149 . . . . . BROCK-ST.

BRUCE PATTERSON
178 CHARLOTTE ST., OPPOSITE WHITE HOUSE.
4 CHAIRS— —NO WAITING
CIGARS . . . BATH . . . TOBACCOS

SPORTING NEWS

GAMA THE NEWEST LIGHT TO ILLUMINE KNOCKABOUT PAD

Montreal Herald.

Gama, the Hindu wrestler who took London by storm when he threw Dr. Roller, the American grappler, who was once spoken of by Frank Gotch himself as the likely world's champion, seems to be a wrestler of the Fred Beel type with more weight and strength than the Wisconsin Wonder ever carried. The Hindu stands but 5 feet 7 1-4 inches, but has chest measurement of 47 inches, with a waist line of 35, and other measurements to match. But for all his chunky build the Indian appears to be able to move round. English exchanges to hand with an account of the match show Gama to have had the best of the argument almost all the way through. The Daily Chronicle expert writes in part of the match as follows;

Gama showed his wonderful strength by the easy way in which he lifted [illegible] to th' efloor. The American went down three-quarters on his back, but off the mat, and the two were made to resume standing up with the Indian in possession of his complete body hold.

Gama threw his man down again, and, quick as a lightweight, fell upon him and hugged him until Roller was forced to drop his right shoulder, the left being already on the floor.

All this happening in the space of a little more than a minute and a half caused one to think kindly of the American—that he had not had time to show his ability owing to the speed of the Indian's movements.

One always likes to think like that of a stranger, but in the second, and last bout Roller did have time to show his ability, and that quality being shown, there was precious little upon which Roller could be congratulated. Instead of opening with another strong dash, Gama walked quietly to the centre of the mat, feinted, and fooled for an opening.

FEINTING AND FOOLING.

At the real, genuine feinting, the Indian was superior to the American, and when Gama fooled instead of feinting none seemed less aware of the fact than Roller, who in a few short minutes of wrestling, had developed a respect for his opponent that showed itself almost painfully. The Indian toyed about by diving for the legs and then looking at his opponent to watch what he did. It was apparent to the veriest tyro in wrestling, that each time the Indian dived the American went all off his balance, and was painfully open to attack.

After the last dive the Indian straightened up more quickly than usual, went straight for a hold, and threw Roller to the floor once more. The American straight away was in a hopeless plight, but a bit of loose attacking by Gama, (consequent, perhaps upon the lack of seriousnes with which he regarded the opposition) enabled the American to wriggle to a position flat on the mat. With the Indian on top there was every chance for Roller to display at least some amount of defensive wrestling that could be considered of the highest class.

He failed, however, to show much knowledge of how best to counter Gama's attack; in fact, Roller appeared to be conscious of little besides the fact that he was being opposd by a stronger and more clever wrestler; that he was in no end of a tangle.

As the lost babe in the woods would cuddle the fallen leaves that made for him a couch, so did Roller cling to that mat, oblivious, as far as could be judged by movements, as to what was going to be done to his discomfort, but conscious, so very conscious, that something distasteful was going to happen. The use of legs in defensive work was apparently unknown to the American, who failed to show himself as being in anything like the same class as Gama.

As a "contest" the affair was absurd; in fact, Roller did not wrestle well enough to give one an idea of how good Gama is. You could only be conscious of the fact that the Indian was uncountable degress superior to the American.

There is more than a chance of Gama being seen in Montreal this winter, for it is altogether likely that George Kennedy, the local promoter, will connect with the new sensation.

THE BALL BATTLE OF THE YEAR

The time for the big game is almost here. To-morrow afternoon, commencing at 3 o'clock sharp, regardless of weather conditions, the much-tooted Belleville nine will stack up aaginst the T.A.S., the premier nine of the City League teams this year.

There is no gainsaying the fact that this will undoubtedly be the fastest game of ball witnessed here this summer. The record of the visitors is well known, they having demonstrated their ability in many a battle, the most recent and spectacular being the seventeen innings fray at Belleville, where they won from the Grand Trunk by only one run.

Hopkins, their star pitcher, is extremely anxious to reverse the tables on the local T.A.S. He did the slab work for the Lindsay team here last Labor Day and was beaten by Quinlan. Their team will be composed of the pick of the five Belleville of the pick of the five Belleville City League teams.

Quinlan is confident of again duplicating his feat of last Labor Day, and is feeling in fine trim. The T.A.S. team will be composed of the same players as usual. They will line up as follows:—

McFadden—Catcher.
Quinlan—Pitcher.
M. O'Brien—1st base.
O'Heron—2nd base.
Giroux—Short-stop.
J. Corkery—3rd base.
V. Corkery—c.f.
W. O'Brien—l.f.
Sheehy—r.f.

The admission is only twenty cents, so come along and witness the fastest exhibition of ball that will be seen here this summer.

BRITISH BOWLERS

The British bowlers will arrive to-night at Quebec and they will be met on their arrival by A. E. Hestis of the Ontario Bowling Association, and A. Faille of Stratford, of the Western Ontario Bowling Association. They will play Friday and Saturday in Montreal, Ottawa on Monday, and Peterborough on Tuesday. They will arrive in Toronto on Wednesday night and will remain here until the following Monday, playing Alexandra and Granites on Thursday, R.C.Y.C. Friday, Victorias and St. Matthews on Saturday, and Canada's on Monday.

The party consists of;

Scotland—Mr, John Billans, Carluke Bowling Club; Mr. Thomas Jeffrey, Mayfield, B.C., Edinburgh; Mr. A. J, Smith, Burnhead, B.C., Larbert; Mr. John Kirkland, Strathhaven, B.C.; Mr. John S. Fleming, Strathhave, B.C.; Mr. Peter Scott, Buccleuch, B.C., Hawick; Mr. John Coutts, Ferry Hill, B.C., Aberdeen; Mr. Lindsay Mathieson, Grosvenor, B.C., Greenock; Mr. William McColl, Partick, B.C.; Mr. J. T, Morrison, Coatbridge, B.C.; Mr. Robert Peace, Portobella, B.C.; Mr. W. C, Wilson, Beith. B.C.; Mr. James Walker, Partick, B.C.

England—Mr. Ezra Pickard, Leicester, B.C.; Rev. Wyndham Earce, Taunton, B.C.; Mr. A. W, Stewart, Muswell Hill, B.C., London; Mr. Wallace McNeill, Rover, B.C.; Mr. John Walsh, Hastings, B.C.

Wales—Mr. Ivor B. Thomas, Dinas Powis, B.C.

The ladies in the party are;—Mrs. Jeffrey, Miss C. McColl, Miss J. McColl, Miss Morrison, Miss Scott, Miss Walker.—Toronto Star.

WILL MEET IN 6 ROUND BOUT

Philadelphia, Aug. 18.—Al Kaufman, of California, and Bill Lang, the Austrailian, have been matched by Harry Edwards, the boxing promoter of this city, to meet in a six-round bout at the Philadelphia ball park, on the evening of September 5, Labor Day. These men were to have met in New York Tuesday night, but the police refused to allow the contest to go on.

Mat and Mit

Jack "Twin" Sullivan and Porky Flynn will meet at Bar Harbor, Me., August 24.

If there is enough money in sight Ad Wolgast will box Ray Bronson in New Orleans.

George Gardner has signed to meet John Willie in Winnipeg the latter part of August.

Harry Forbes, the Chicago featherweight, figures he has "come back," and will meet Johnny Powers in private.

Jack Johnson says that Sam Langford did well in calling off his bout with Al Kaufman, as Al has it on the Boston Tar Baby.

Fighting Dick Hyland, of California. had a shade the better of Battling Hurley, of Passaic, N.J., in a lively ten-round bout at New York last night. The men kept at each other from start to finish, but neither was able to gain any decided advantage.

A Lightning Go

New York, Aug. 18.—Sporting men to-day concede that last night's ten-round fight between Dick Hyland, of San Francisco, and Battling Hurley, of Passaic, N.J., was the fastest mill witnessed in New York in years. The boys met at the Sharkey Athletic Club.

The contest was a whirlwind affair from start to finish and the Pacific coast fighter had a shade the better of the argument. Both boxers fought the same style, boring in all the time.

BASEBALL YESTERDAY.

Eastern League Standing.

Clubs.	Won.	Lost.	P.C.
Rochester	67	45	.598
Newark	68	46	.596
Toronto	59	52	.532
Baltimore	60	54	.526
Montreal	49	59	[illegible]
[illegible]	47	60	[illegible]
Providence	48	63	.432
Jersey City	47	67	.412

Thursday's scores: Providence 1, Toronto 9; Montreal 4, Jersey City 3; Baltimore 7, 6, Rochester 0, 5.

Games to-day: Baltimore at Toronto, Newark at Rochester, Jersey City at Montreal, Providence at Buffalo.

National League Standing.

Clubs.	Won.	Lost.	P.C.
Chicago	66	35	.660
Pittsburg	63	40	.612
New York	60	42	.595
Cincinnati	52	46	.541
Philadelphia	52	52	.500
Brooklyn	43	62	.409
St. Louis	42	64	.396
Boston	40	70	.364

Thursday's scores: Pittsburg 12, Cincinnati 2.

Games to-day: Boston at Pittsburg. New York at Cincinnati, Brooklyn at Chicago, Philadelphia at St. Louis.

American League Standing.

Clubs.	Won.	Lost.	P.C.
Philadelphia	74	34	.685
Boston	63	47	.572
Detroit	62	48	.564
New York	60	49	.550
Cleveland	49	59	.454
Washington	48	63	.432
Chicago	44	63	.411
St. Louis	34	71	.324

Thursday's scores: Washington 6, Cleveland 1; Detroit 6, Boston 1; Philadelphia 2, Chicago 1; rain at New York.

To-day's games: Cleveland at Washington, Detroit at Boston, Chicago at Philadelphia, St. Louis at New York.

BASEBALL

On Friday afternoon there will be a ball game that will doubtless attract a large number of supporters of both teams for the Chemong Athletic Club nine will meet the Bridgenorth team.

The game will be for the championship of the district.

Man Killed by Lightning.

Fort William, Aug. 19.—One man was instantly killed, one rendered mentally incompetent for the remainder of his life, and five others were more or less seriously injured when a bolt of lightning struck the camp house of O'Brien, Fowler and McDougall, on the Transcontinental Railway near Lake Superior Junction.

The seven men were at a table eating their noon meal when the bolt came.

Sculon Olivo, 534 McIntosh street, Fort William, toppled over dead and Xevar Gallagher, address unknown, sustained a mental shock from which he is not expected to recover.

Scotch strawberries are selling in Dollar, at 8 cents per pound.

CAUSTIC CRITICISM OF KENDALL

In marine circles in both England and Canada, the part played by Capt. Kendall, of the S.S. Montrose in the arrest of Dr. Crippen and Miss LeNeve, is still being discussed with a great deal of interest. Whether the captain did or did not violate the office of the service is a moot question. In some quarters the captain is receiving much criticism for his theatrical performance on board the Montrose. The criticism is also applied to the Canadian Pacific Company, owners of the Montrose, although to the layman it does not appear wherein the company is open to censure. Doubtless the company has satisfied itself that Capt. Kendall did only that which the company would expect its ships' commaders to do under the same circumstances.

The basis of the London criticisms is found chiefly in Capt. Kendall's communications to the London Daily Mail, describing his own conduct. The London Daily Mail continues to assert that these communications were the only newspaper messages sent from the Montrose by Capt. Kendall.

The London Saturday Review, whose opinions fairly epitomize those of the captains' critics, characterizes these communications as "a disgrace to the mercantile marine and the profession of the sea." It adds:—

"They are an insult to the King, of whom the commander of a British ship is the direct representative, to the law, whose powers are vested in him, and to every sailor. What his temptation may have been we do not know; the responsibility for that lies with the Daily Mail editor and with its principal propreitor, Lord Northcliffe. But he proved a sufficiently apt tool. Let us hear him in detail:

"My suspicion was aroused when, seeing them on the deck beside a boat, she squeezed his hand.

"'I warned him (the chief officer) that the discovery must be kept absolutely quiet, as it was too good a thing to lose, so we made a lot of them, and kept him smiling.'

"Kept them smiling while the miles were shortening between them and the police; kept them smiling, although the girls' tears, it seems, were sometimes triumphant over the facetiousness of this precious reporter-captain; made a lot of them, not to save them from their own dreadful thoughts and fears, but because while they were unsuspecting they were a source of income; kept them smiling, lest they should weep and betray themselves to others, and the profit be lost; made a lot of them, not to give them a moment's respite before the hand of the law closed on them and separated them for ever, but 'because it was too good a thing to lose.'

"This man and girl were lover and mistress; they were on a last desperate adventure together, with perhaps more than the chance of death waiting for one of them at the end of it. With whatever sin and horror their relationship may have been associated, however unlovely it may appear to us, there is surely some element of sacredness in its very intimacy. Even in spite of their disguise, amid the publicity of the deck, in some moment of fear or emotion her hand goes out to him in desperate, wordless communion; and Captain Kendall notes it and transmits that handclasp to the Daily Mail.

"'I told Cripepn a story to make him laugh heartily so as to see if he would open his mouth wide enough for me to ascertain if he had false teeth. The use was successful. What a fund of stories our captain must have! And now he will have this one to add to them.

"'He would often sit on deck and look aloft at the wireless aerials and listening to the cracking of the [illegible] by the Marconi operator. He said, 'What a wonderful [illegible]!'

"Wonderful indeed if he had known what kind of a chain was stretching in the blue mountain sky between the Montrose's masthead and Fleet street he might have thought it more wonderful still. . . But there is no need to quote more. If any reader of the Review can think of an instance of the miracles of science and the sacredness of authority being turned to uglier or more contemptible uses we would like to hear of it.

"The captain of a ship is in the position of commander, judge, magistrate, even of king, to every soul on board. For a judge on the bench, or a governor of a prison, or a general in the field, to send reports of his doings to a newspaper would be no more improper than for a ship's captain to do what this captain has done. In addition, he was in a way the protector of this wretched pair. So long as they did not offend against the disciples of the sea he had no quarrel with them. They were flying from justice, it is true; it is also true that one of them was possibly flying to his death, and drawing nearer to the gallows with every turn of the screw. Think, if you can bear to, of the dire tragedy of this relationship; the smiles that had to be kept up outside, the terrors and tears of the cabin; the embraces mingled with the sense of impending doom and destiny; the counting of the days and nights, and ultimate sunset, ultimate daybreak, ultimate kiss or widespread word that might be the last they would ever share, and then think of Captain Kendall and the Daily Mail and the thing that was 'too good a thing to lose.'"

Local Option movements would be needless if everyone understood that Regal Lager benefits but does not intoxicate. It quenches thirst delightfully, makes the appetite healthy, and aids digestion. Good at meals.

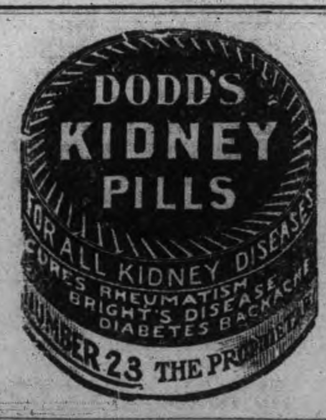

SANTAL-MIDY
Standard remedy for Gleet, Gonorrhœa and Runnings IN 48 HOURS. Cures Kidney and Bladder Troubles. MIDY

Steer Straight
for the best beer ever brewed and you are sure to come to us. Our Bottled Beer is "Bottled Health." It means vigor and strength, a good appetite and high spirits. It is the best medicine for the weak and the best food for the strong. Keep our excellent beer in your home as a beverage and you will have no need of a doctor. Nothing but the purest ingredients used in the brewing.

The Calcutt Brewing & Malting Co'y, of Ashburnham, Limited

Drink **"Salvador"** BEER
at meal times. Pure, sparkling, appetizing and full of life Salvador aids digestion and nourishes the whole system. Specially recommended for family use. Brewed, matured and bottled by

REINHARDTS' OF TORONTO

Sold at all liquor stores and hotels

Local Agent—ALEX. ELLIOTT, Peterborough. Telephone 719.

King George has become patron of the Royal Caledonian Curling Club.

A copy of the rare 1640 edition of of motor cyclists to improve commu- Shakespeare's poems has been sold in London for £106.

The peal of 13 bells for Liverpool's new cathedral, to be cast at Loughborough, will cost £7,000.

The committee of the Privy Council, appointed to select a Coronation Committee, has begun its sessions.

THE ONTARIO CONSOLIDATED MINES, Limited.

AUTHORIZED CAPITAL $350,000.00 — PAR VALUE OF SHARES 25c EACH

10 acres in the richest part of Cobalt, the world's most famous Silver Field. 4 acres prospected, showing 6 well defined calcite veins. Shaft 60 feet deep and all necessary buildings on property.

Write for prospectus, maps and specia letter.

APPLICATIONS FOR STOCK FILLED IN ORDER OF RECEIPT.

FOR FURTHER PARTICULARS APPLY

MERSON & CO.

Members Standard Stock and Mining Exchange
16 KING ST. WEST, TORONTO, CANADA.

"HOTEL LENOX" BUFFALO N. Y.

FIREPROOF THROUGHOUT

MODERN — HIGHEST GRADE
UNEXCELLED SERVICE.

Patrons may take Taxicabs or carriages from Depots or Steamboat Landings direct to hotel, charging same to THE LENOX.

EUROPEAN PLAN
$1.50 per day and up

Attractive Restaurant Prices.

When in Buffalo stop at THE LENOX The accommodations and service in sure to please.

C. A. MINER, Mgr.

Give the Family Income a Chance

Perhaps the family income is big enough after all.

Perhaps the reason it does not seem to go as far as it should is because you do not spend it thriftily enough.

Perhaps when you buy, you do not go to the right stores at the right time.

If you read the store advertisements regularly you will soon see ways of stretching your dollars.

You will soon learn where to go for this and where to buy that.

You will soon be giving your "expense money" a chance to buy you the things you now need and other things that a little surplus money might make you think you need—

But which you cannot now afford.

Canadian Pacific Ry.
EMPRESSES
And other Steamships

MONTREAL, QUEBEC and LIVERPOOL

Lake Manitoba	Aug. 18, Sept. 15
Emp. of Britain	Aug. 26, Sept. 23
Lake Champlain	Sept. 1, Sept. 29
Emp. of Ireland	Sept. 9, Oct. 7

Lake Manitoba and Lake Champlain carry only one class of cabin passengers at very moderate rates. For rates and further information apply to any railway or steamship agent, or to

I. E. SUCKLING,
General Agent for Ontario,
S. E. Cor. King & Yonge Sts., Toronto

Woman's World

Jane Addams Honored — First Woman Master of Arts at Yale.

Photo by American Press Association.

JANE ADDAMS IN ACADEMIC ROBE.

Yale stepped out of the trodden path at its recent commencement by conferring upon a woman for the first time in its history the degree of master of arts.

The recipient was Miss Jane Addams, president of the national conference of charities and correction and head of Hull House in Chicago. She sat with the other beneficiaries of special honors at the commencement exercises, and the large audience gave her an extra share of applause as she stepped forward to receive her parchment from the hands of President Hadley.

The Girl With One Hat.

"Isn't it a perfect dear?"

You may know at once that they were looking at hats.

You could have guessed that, and it was a dear, a soft, fluffy thing with a [illegible] sort of rose-bud material and a big bow of velvet ribbon at the back.

"Yes," said the practical girl, "but it's the sort of hat for the girl who can have two or three."

"And the girl who will buy it," rejoined the other, "will be the girl who can have only one and will wear it to work."

"Exactly," sighed the first speaker as she tried on a big black thing with a curling quill.

But here is a suggestion for the girl who has only one hat, which must do duty for all occasions.

The suggestion is just a little statement to the effect that one hat is more expensive than two.

It doesn't matter what you pay for that one hat.

The wise girl buys a cheap little hat, sailor perhaps, for 65 cents and wears it on rainy days. It more than pays for itself in the amount it saves on the best hat.

If only the girl who has to go to work every day would learn this and provide herself with an extra chapeau, no matter how simple and inexpensive, she would find that her good hat could be made to last twice as long, for she would have something to wear on stormy days and while the "one hat" was being freshened at the milliner's.

All Sorts of Tips.

It is said that if common table salt is added to gasoline spots can be cleaned on silk or other delicate fabrics without leaving a ring.

Take a large sized jug and hold it about three inches away from your mouth. Now speak or sing into it, and the sound as it is forced out of the jug will be found to exactly resemble a talking machine.

White crin hats are cleaned by sponging with water and soap, not wetting them thoroughly. Stuff the crown with paper to keep the shape and dry quickly. Black crin hats are cleaned in hot water and ammonia applied with a flannel cloth, wringing the latter nearly dry.

To take the shine off a much worn suit buy 5 cents' worth of soaptree bark, tie it in a piece of muslin and boil it for half an hour in a quart of water. Sponge the garment with this and then with clear water and wipe as dry as possible. Press, holding a clean white cloth between the material and the hot iron.

Of the lace blouses, those of Irish lace, cluny and black chantilly are preferred.

The frilled jabot is still in fashion, although the plain waist is perhaps most worn.

Young-Old Women of the Stage.

What such women as Sarah Bernhardt and Ellen Terry have taught the world of the stage's art is no greater achievement than what they are now teaching of the art of remaining forever young. Mme. Bernhardt has lately essayed a new masculine role in "The Jest" with all of her youthful ardor. Miss Terry is taking to the lecture platform, giving talks on Shakespeare's heroines with such enthusiasm that she resents any advertisement of a "last tour."

Summer Bugbears.

The girl who must economize finds that one of the chief expense items of her summer outings even in camp is the laundry bills.

One girl who objects to "horrid dark clothes that are dirty even if they don't show" hit upon a plan last summer that may prove helpful.

Early in the spring she went carefully over her wardrobe and laid aside every garment that would stand only another washing. This gave her a goodly supply of underwear, blouses, neckties, handkerchiefs and even a shirt waist dress or two.

They were all carefully laundered and put together in readiness for the vacation in the woods.

It was surprising how well dressed that girl looked, yet her laundry bill cost her not one cent. As soon as a garment was soiled it was straightway thrown away, or, rather, swelled the camp bonfire.

It is well to make a collection of garments on their "last legs" through the year, as it may not be possible in a hurry to get enough wornout clothes to make the plan feasible. Call it your "outing outfit" and give it a separate drawer where it can be kept in neatly folded piles, with layers of blue paper between.

A Better Plan.

It was the dreamy hour after dinner and the girls were talking in the hushed tones appropriate to the occasion.

"I've just heard of a new charm to tell whether any one loves you and, if so, who it is," whispered Elsie.

"What is it?" queried Sophie, absently fingering her new diamond ring.

"Well, you take four or five chestnuts, name each of them after some man you know and put them on the fire grate, and the first one that pops is the one that loves you."

"H'm!" said Sophie. "I know a better way than that."

"Do you?"

"Yes, indeed. By my plan you take one particular man, place him on the sofa in the drawing room, sit close to him with the light a little low and look into his eyes. And then if he doesn't pop you'll know it's time to change the man on the sofa."

West Up to Date.

For the first time in the history of this district potato bugs have made their appearance. They have been discovered on many fields in town and district, and there is no mistaken identity. Many of those who have discovered the pest are from eastern Canada, and now recall the days when father used to make them "pick" the bugs. There is likely to be a big demand for the old reliable Paris green and sprinkling [illegible].—Wolseley, Sask., News.

MISS ETHEL ROOSEVELT.

And Her Scotch Terrier, Bongo.

MISS ROOSEVELT ON DECK OF THE KAISERIN.

"She's a charming girl," enthusiastically declared a man who came over in the steamer with the Roosevelt party when asked how he liked Miss Ethel. "She's so unaffected and unspoiled," he continued, and that's saying a whole lot for such a young girl who has had enough attention to turn a head less well poised.

Miss Ethel Roosevelt, while of a bookish turn of mind, is most decidedly an "outdoor girl," and while on shipboard it was her delight to take brisk walks on deck accompanied by her latest pet, the Scotch terrier Bongo, presented to her by her host, Mr. Arthur Leigh, just before she left London. The illustration shows Miss Roosevelt standing on the deck of the Kaiserin holding the dog in her arms.

A whale, 25 feet long, was captured in the Tay, near Newport.

Is Your Loaf Like This?

If your flour is of the right quality, it ought to produce uniformly good bread. When the loaf comes out of the oven it ought to be appetizing and inviting in appearance. The crust should be crisp, tender and sweet as a nut. The pores of the bread should be regular showing uniform expansion by the yeast and every loaf should be light, plump and should expand over the top of the pan. Bread made from Ogilvie's

Royal Household Flour

always comes up to the highest standard of excellence when made right. It is always uniform and good to look at as well as good to eat.

Summer and winter, day after day, month after month, "ROYAL HOUSEHOLD" is milled by exactly the same process from exactly the same standard uniform grade of the best *Red Fyfe* wheat. And this uniformity *is guaranteed* by rigid safeguarding tests at the mills before the flour is shipped out.

Get ROYAL HOUSEHOLD FLOUR from your grocer and *stick to it.*

OGILVIE'S ROYAL HOUSEHOLD

"Ogilvie's Book for a Cook," with 125 pages of recipes that have been tried and tested, will be sent free if you will send us your address and mention the name of your dealer. 18

THE OGILVIE FLOUR MILLS CO., LIMITED, - MONTREAL.

The Height of Kings.

A remarkable feature about the physiques of reigning European monarchs is that they are nearly all shorter than their consorts. King George V. is several inches shorter than Queen Mary. The German empress is a trifle taller than the kaiser, who always insists on the empress sitting down when they are photographed together. Czar Nicholas II. looks quite small by the side of the czarina. Alfonso of Spain is a head shorter than Queen Victoria Eugenie, and the king of Italy hardly reaches to the shoulder of Queen Helena. The queen of Denmark, too, is a good deal taller than her husband. Exceptions to the rule are the king of Norway and the new king of the Belgians. The latter is six feet two inches in height and the tallest king in Europe.—London M. A. P.

Women Smokers In London.

The woman smoker, far from being a result of a decadent civilization, is merely a survival of a rougher and harder life. Even today the women who live the hardest lives compatible with twentieth century civilization smoke incessantly. Go into any tramps' lodging house and you will find not only old and young women, but bits of girls scarcely in their teens, puffing contentedly, not at cigarettes, but clay pipes charged with black twist tobacco. It is part of the etiquette of the "road" for the men after they have vigorously puffed at their "dudeens" to hand them to the women tramps who have no supply.—London Standard.

A Dead Game Sport.

Sir Claude de Crespigny has crossed the North sea in a balloon and is the only white man who has successfully swum the first Nile cataract. He has escaped from the coils of a python, dived among the sharks to amuse a few friends at Bermuda and enlisted as a scout during the Boer war because red tape threatened to keep him in England waiting for a billet until, as he put it, "all the fun was over," three of his sons also being at the front at the time. One might search the world over to find an individual more fond of sport and adventure. In swimming, shooting, running, riding and rowing he excels.—London Tit-Bits.

Rabbits Breed War In Australia.

The rabbit, which overruns Australia, has almost caused a civil war. In the past certain Australians made colossal fortunes by exporting millions of rabbits which they secured for nothing. Eventually, though, it became necessary for the government to find a better means of exterminating this destructive creature, for it threatened to ruin the country. A law was passed authorizing farmers to poison the rabbits. Thus the rabbit exporting companies were put out of business. They are now fighting for the repeal of the poisoning law.

Naval Cadet Exams.

Halifax, Aug. 19.—The local agent of the Marine and Fisheries Department, Mr. C. H. Harvey, announces that he has received word from the Department at Ottawa that the first examination for naval cadets will take place in November. The fees for the two years' course will be about $650. The examination is similar to the high schools.

Toronto water is so bad that they have to strain it through a ladder to separate it from the debris. Citizens take it out of the tap with a gimlet and treat it with a solution of chloride of lime and sulphite of copper to remove the germs. Any germs that are too big for this treatment they take out to the back alley and kill with a club.—Edmonton Journal.

T.A.S. Excursion

The Total Abstinence Society of the Church of the Sacred Heart will hold an excursion to Stony Lake on Labor Day.

For selling cocoa which was principally composed of sand, a canvasser named Alfred Prince has been sent to prison at Wakefield, Eng.

The First Impression

Of a man and his business is given to those he corresponds with by the style and character shown in

The Stationery He Uses

If you want to have the distinction that goes with stationery with an individuality about it, come to

THE REVIEW

for your supplies. We make a special feature of this class of work, and turn out material that is exclusive in style and made from the finest stock. Included under this head are:—

Letterheads, Billheads, Envelopes, Circulars, Catalogues, Office Books, Loose Leaf Ledgers, Card Systems, etc., etc.

Come and talk it over, or phone 189, and our representative will call—

REVIEW PRINTING COMPANY

Robt. Fair & Co. Limited

August Selling
Is Proving a
Record Breaker

The way business keeps up almost to early spring records in every department of our store, proves the wonderful power of the low prices we have been quoting on dependable merchandise. The most forceful reason for this is—price reasons.

Prices for This Week:

LADIES' WASH SUITS AND LONG COATS, only a few of each but you can have your choice of them for only.................. **$2.69**
They formerly sold at $6.00, $7.50 and $10.00.

DUCHESS SILK AND FINE BRUSSELS NET SHIRT WAISTS, beautifully trimmed with fine lace. Swill garments. Formerly sold at $500, $600 and $7.50. Your choice for................ **$2.50**

ONE ONLY CREAM GROUND, with narrow black stripe serge, Ladies' Tailored Suit. Coat lined with fine taffeta silk, the former price was $30.00. You can take for.............................. **$10.00**

ONE ONLY LIGHT COLORED SUMMER TWEED, Ladies' Tailored Suit, high-class workmanship, formerly sold at $22.00. Take it at.. **$6.75**

ONE ONLY LADIES' CREAM CLOTH COAT, three quarter length, handsomely trimmed, with red and black trimming. A very handsome garment. Former price $16.00. For this week............... **$6.75**

LADIES' WHITE LEATHER BELTS, with handsome buckles, regular price 50c, clearing this week at........................ **25c**

$5.00 JAVA HATS $1.50.—6 only fine imported Java Straw Hats, swell shapes, formerly sold at $5 00 each. For this week **$1.50**

2 BOXES EXTRA HEAVY LADIES' SILK GLOVES, Westeria and Heliotrope shades only, fingers double tipped. The 75c quality for.... **35c**

LADIES' RIBBED UNDERVESTS, with fine lace trimming around neck, the 15c and 18c quality. For this week.................... **10c Each**

SALE OF DAMASK TABLE NAPKINS

15c quality	18c quality	20c quality	25c quality
For 10c each	For 12½c each	For 15c each	For 20c each

REMNANTS CARPETS, in lengths suitable for small rooms, passage cloths or stairways.

2 ENDS BRUSSELS CARPETS 23½ and 25 yards, that were $1.10 per yard, for.................................. **69c Yard**

2 ENDS VELVET CARPETS, 11¾ and 24 yards, that were $1.35 per yard, for... **98c Yard**

2 ENDS BALMORAL TAPESTRY CARPETS, 12⅔ and 20⅔ yards, that were $1.00, for.............................. **69c Yard**

JAPAN MATTING

18c quality for....12½c 30c quality for... 15c 35c quality for....20c

Robt. Fair & Co. Limited

Sign of The Golden Lion - - - 388 George St.

have responded by producing a lessened number of milk cows, a lessened number of beef cattle, a lessened number of sheep and lambs, a lessened number of hogs, a lessened quantity of butter, a lessened quantity of cheese, a lessened quantity of poultry and eggs. Even in a small matter like honey they have kept a lessened number of bees. What has been the result? The export of eggs has ceased. The export of butter has practically ceased. The export of bacon has been cut in two. The export of cheese has been reduced 50,000,000 lbs., while prices for consumption in Canada have been established on so high a basis that consumers have suffered distress, and an outcry has been raised at the high cost of living.

"Concurrent with this decrease in milk cows, beef cattle, hogs, sheep and lambs, butter, poultry and eggs, has been a reduced acreage in wheat, a reduced acreage in barley, in oats, in peas and in beans, while there has been a small increase in acreage in corn, in rye, and in buckwheat. There has been a reduced acreage in orchards, a reduced acreage in carrots and turnips, and a fractional increase in acreage in potatoes and mangles. There has been a material increase in the acreage in hay. Everything has been reduced which demands labor and intelligent discriminating effort. More extensive farming in place of more intensive farming is being adopted. The former calls for a minimum of effort, a minimum of labor, a minimum of organization, and gives a minimum return. The latter requires maximum effort with organization, expenditure, discriminating judgment and courage, which are repaid with maximum returns.

"'Why,' the writer asks, 'is there enterprise and development in every field of activity in this province except agriculture? If the manufacturer finds an enlarged market for his product, he taxes his resources, uses all the profits he can keep back from his shareholders, borrows all he can from the bank, that he may put it into new buildings, buy new machinery, use more material, employ more work people, and thus seek to take advantage of the opportunity presented to him. In adopting this course, he has to meet the competitive effort of his fellow manufacturer in the same line of business, and to accept the hazard of over-production and corresponding break in prices. What is the farmer in Ontario doing? Where profits in excess of his immediate needs are secured, he is putting them into the savings bank and receiving in return three per cent. interest. He is content to have imperfectly drained lands, to use run-out seed, to keep milk cows producing less than half the yield that good stock would produce for the same amount of feed, and to reduce his production of beef cattle and hogs. He is not careful to treat his help with consideration. He fails to put up proper houses for their accommodation and to give them facilities for home comforts, without which stability and efficiency of service cannot be secured against the lure of the town or the demand for labor from the west. He is wanting in his own field in that grasp and vision which are dominant in every other field of activity in the country. He is permitting manufacturers to borrow from the bank his savings upon which he earns a pittance of $3.00 per $100 per year, and then scolds because in the use of the very money which he, the farmer, has put into the bank in place of putting it back into his land, the manufacturer is able, through his enterprise and through the employment of a large body of labor, to make handsome returns to his shareholders.

The farmers of this and other provinces have been diverted from enterprise and have been encouraged to look for returns through agitation, frequently ungenerous and generally wrong, which has had for its key-note that farmers were being deprived by the greed of others of a legitimate [illegible] of the returns for their [illegible]. Farm journals, the press generally, and departments of agriculture, whether represented at Ottawa, at Toronto, at Winnipeg, at Regina, or in the various states in the Union, have all followed the same course and have lost sight of the fact that the farmer, like everyone else in the community, can, on the last analysis, secure results only from his own effort, supported by intelligence, sound sense and industry. When he has not had satisfactory returns, it has been chiefly because he has not brought to his problem intelligence and capacity."

WHO'S HERE AND AWAY

Mrs. J. R. Webb is visiting friends in New York.

Mrs. G. W. Wegg is visiting friends in Cobourg for a few days.

Miss Nurse, of Toronto, is a guest at the National.

Mr. S. Wheeler, of Keene, was in the city yesterday.

Mr. J. F. Johnston, of Belleville, is at the Munro House.

Mr. Robert McCaw, of Coe Hill, was in the city yesterday.

Mr. E. N. McWilliams was in Toronto this week on business.

Miss Eva Bennet returned home from Stony Lake to-day.

Dr. H. Wightman returned home to-day from a visit to Quebec.

Mr. C. T. Wilson, of New York city, was at the Munro House on Wednesday.

Mr. and Mrs. Alex. McColl, of Apsley, registered at the Munro House yesterday.

Mrs. Griffiths and children, of Toronto, are the guests of Mrs. McNicoll for a few days.

Mr. Henry Montgomery and C. H. Montgomery, of Toronto University, are at the National Hotel.

Mr. Frank Pratt of the Canadian Express Company, is spending his vacation at Keene.

Miss Lena Haddy, of Bowmanville, is the guest of Miss Mayme Thompson, 378 Stewart street.

Mr. and Mrs. W. A. Thornton returned this week from an enjoyable vacation at Point-au-Baril.

Rev. Dr. Langfeldt is the special preacher at the induction of Rev. C. H. Earle, as rector of Omemee.

Miss McGuire, of Toronto, who has been the guest of her aunt, Mrs. Bartlett, left for Toronto on Wednesday.

Mrs. Richardson and two daughters of Flesherton, Ont., are the guests of Mr. and Mrs. H. Lee, Charlotte street.

Mr. Miller, head engineer of the Quaker Oats Company, left last night on a ten days' visit to Cleveland and Syracuse, N.Y.

Miss Florence Hopkins, of Port Hope, and Miss Martin, of Toronto, are the guests of friends in the city for a few days.

Messrs. Connal and Brown, of Pittsfield, Mass., who have been residing here for the last few weeks, are in Lindsay to-day.

Mrs. John Jayes returned from a visit to Juniper yesterday. She was accompanied by her daughter, Ethel, who has spent the past two weeks at this popular summer resort.

Mrs. Thos. G. Ranton and daughter Mary, accompanied by Mrs. Jas. Sutherland, left last evening on the midnight C.P.R. for Boston, Mass. Mrs. Sutherland will be the guest of Mrs. Ranton for several weeks.

HAVE YOU REMEMBERED IT?

When packing for the country cottage, don't forget your box of Zam-Buk! Blisters, sunburn, scratches, insect stings, etc., if not immediately attended to, are likely to spoil your pleasure. Zam-Buk ensures you against trouble from these. Take Zam-Buk, instead of "taking chances"!

Zam-Buk is antiseptic; kills all poison in wounds, whether from barbed wire fence, or insect sting. Soothes aching feet and blistered hands; heals baby's chafed places; cools those sunburn patches, and prevents freckles. No mother should be without it. Purely herbal in its composition, Zam-Buk is always superior to the ordinary ointments containing [illegible] and mineral coloring matter. All druggists and stores sell Zam-Buk, but avoid harmful substitutes.

He Was Not Surprised.

"What kind of ducks are these?" asked the visitor in the ornithological department at the museum.

"Labrador," said the attendant. "We paid $1,000 for those two specimens."

"Gosh," exclaimed the visitor, turning to his wife, "he says they paid $1,000 for 'em! I've bought finer ducks for half a dollar many a time. What have you got 'em in that glass case for?" he inquired, addressing the guide again.

"Because they are about the most notable exhibit we have. Those birds were shot in 1856. Labrador ducks are now extinct."

"He says," exclaimed the visitor, turning to his wife once more, "they put 'em in that glass case because they haven't a pleasant odor. And I don't wonder at it. They were shot in 1856."

Frockheim poor rate has been increased 1d per £.

THESE LONG DAYS

Sixteen hours per day we keep our eyes working for us. They are good servants, worthy of our looking after their very best interests. Headaches, tired feelings, watery eyes, dull and confused vision, having to hold reading too far away, etc., are some of natures calls for eye helps. It pays us all to attend properly to these calls of our good eye servants. Those wishing eye examinations will find it to their advantage to 'phone write or call for appointment.

THE PETERBOROUGH OPTICAL INSTITUTE
IN THE MARKET BUILDING.
J. W. BROWETT, Ref. D. M. O. Optical Specialist, Dr. of Optics, Philadelphia, Graduate Pennsylvania State College, New York Optical Institute, Optical Institute of Canada, Associate Graduate Detroit and Chicago Ophthalmic Colleges and Hospitals.

Final Clearance
of Ladies'
WASH SUITS
AT
$2.98

In spite of the fact that this line of goods sold early in the season for, from $8.00 to $10.00 it is necessary for us to clear them out and of more advantage than carrying them over and they must go at above sacrifice price.

We must make room for our great fall stock soon to arrive

MEN'S CLOTHING and HOUSEFURNISHINGS
GREATLY REDUCED.

The Knickerbocker Co
The Credit Clothiers
422 George Street. Phone 711

Here's a Solid Chance

SUMMER BARGAINS IN SECOND HAND INSTRUMENTS

Mason & Risch Piano, used less than a year	$275.00
Hallet (square) Piano, in good order	$ 65.00
Williams (square), a good serviceable Piano	$ 60.00
Thomas Organ, nearly new	$ 60.00

Any or all suitable for use in summer cottage.
Small Organs from $10.00 up.

PETERBOROUGH MUSIC CO. 404 George Street. J P. CUNNINGHAM

YOUNG'S POINT

Special to Review

Young's Point, Aug. 18.—In spite of the inclement weather the garden party under the auspices of St. Aidan's church, was attended by a large number of people, and the event was one of the most successful ever held. The presence of His Lordship the Bishop and Mrs. Sweeney added to the pleasantness of the evening's gathering. Rev. Dr. Langfeldt, as Rural Dean, acted for the fourth year, as chairman. Others present were the Venerable Archdeacon Mackenzie, of Brantford; Rev. A. W. Mackenzie, of Lakefield, Rev. C. Lord, of Apsley; Mr. and Mrs. J. H. McClennan, of Peterborough, and others.

FRENCH DRY CLEANNIG AND PRESSING

Old and new customers will find that they will [illegible] first class work and promptness as formerly, in either stores.

Contracts taken. We call for and deliver

TWO STORES:—
173 Simcoe St. - - Phone 669
204 Charlotte St. - - Phone 575.
Machine Phone 357.

A LACK OF PRODUCTION

Open Letter From J. W. Flavelle to the Provincial Minister of Agriculture.

(From Industrial Canada)

A stinging accusation of lack of enterprise and courage has been made against our farmers by Mr. J. W. Flavelle in an open letter addressed to the Minister of Agriculture for the Province of Ontario, and published in The Farmer's Advocate and The News Toronto. The increasing cost of food products is set down to one cause, the failure of our farms to produce enough food to meet the present demand. An utter failure to appreciate the meaning or extent of the increased demand is urged against those who have charge of the Department of Agriculture. In the face of a growing market, the farmers of Ontario have been producing less and less, although in many cases the enhanced price has netted them more money in return for their less effort.

Mr. Flavelle analyzes the situation in Canada. Increased demand for cereals, dairy produce, poultry, fruit and vegetables is caused by the higher standard of living the world over. We, on this continent, are affected because of the extended markets which have in many cases the enhanced price has been opened to our farmers through the development of cold storage facilities and the enterprise of manufacturers and distributors. The chief cause of the discrepancy between supply and demand is the greatly expanding domestic consumption. Ontario has been the chief producing area for the supply of this demand, and the farmers of Ontario not only have not met the new conditions by increased output, but have actually decreased the production of every line of food products for which the demand calls. To quote from Mr. Flavelle's letter;

"New Ontario, with its mining development, has created a body of consumers, who every day take quantities of meats, butter and eggs, which reach a volume of surprising proportions considering the recent character of the development. The enlarged towns and cities in this and other provinces have greatly increased the body of consumers, who daily require the same products. The added consumption of milk and cream in these larger towns and cities constitutes a new and heavy drain upon the available supplies in their immediate vicinity. There is an army of men, all consumers, employed in railway construction from St. John in the east to Prince Rupert in the west. These men are in camps on the Transcontinental Railway, on the Grand Trunk Pacific Railway, on the Canadian Northern Railway, on the Canadian Pacific branch lines, their numbers running into startling figures, and the consumption daily of meat and other products assumes proportions which have received little attention. In the west there is an inflowing tide of immigration, which last year amounted to 150,000, and which this year is estimated at 250,000, and which during the last five years has created a great body of new consumers, requiring meats, butter, eggs and poultry for daily consumption. Moreover, it is peculiar to this western immigration that those who go on the land follow the line of least resistance and for the earlier years of their occupation give their attention chiefly to the raising of grain crops, and little or no attention to dairying, to the raising of poultry or the feeding of stock. An important percentage of them, therefore, continue to be buyers of meat products, buyers of eggs and butter, not producers. There has been the development of mining and lumber camps and large cities in British Columbia, which have established another body of consumers, demanding the same products as are required by those upon the prairies or in railway camps, or in New Ontario, or in the enlarged towns and cities in the east.

"How have the farmers of Ontario responded to this added demand? They

ATTENTION WOODMEN.

All members of Sherwood Forest Camp No. 50 W. O. W. are requested to be present at 2.30 o'clock sharp, Sunday, August 21st, at Sons of England Hall, to assist in the unveiling ceremony of a monument erected to one of our deceased members.

Visitors are expected. Head officers will be present.

It is the duty of every Woodman to be in attendance.

The public are cordially invited to be present at the cemetery to witness the unveiling ceremony.

TRADES WHISKERS FOR THREE BEERS

Pittsburg, Aug. 17.—Joseph Gosck and John Zombron are both in jail at McKees Rocks because Zombron insisted recently on collecting some of Gosck's whiskers in payment for three glasses of beer. Gosck who was thirsty and broke, came to Zombron's place and asked for a glass of beer on credit. Zombron said he would give him three glasses of beer for his whiskers. Gosck, agreed, but after getting the beer refused to part with the whiskers and a fight resulted.

The War Office is organizing bodies nication between the army corps while in the field.

"It's Confidence That Does It"

Your Day Off

Will not be complete without something nice and toothsome for

PICNIC LUNCHES

SUCH AS

JELLY POWDER, MARMALADE
HORSE-SHOE and CLOVER-LEAF
SALMON, FRENCH SARDINES,
HAM, CHICKEN and TONGUE
FINE OLD CHEESE,
MacCONACHIE'S SAUCE
MIXED PICKLES.
A FULL RANGE OF CHRISTIE'S FANCY BISCUITS; ORANGES, LEMONS,
COWAN'S CHOCOLATES
LIME JUICE, RASPBERRY,
STRAWBERRY and
CURRANT WINE,
Unequalled in Purity.

PORTER S. WHITE
336 George St. Phone 280

The Right
Furnishings
for
WARM WEATHER

Can be had at this store in our well known high qualities at remarkably pleasing prices.

We solicit the opportunity of proving to you that we have **Men's and Boys' Furnishings** that are right for any Man or Boy who wants the best at the least cost.

10 Dozen Men's 25c Suspenders	15c
5 Dozen Bias Stripe 50c Flowing End Ties	25
5 Dozen Crochet 50c Tubular Silk Ties	35c
10 Dozen Fancy 15c Hose	10c
7 Dozen Balbriggan 40c Shirts and Drawers	30c
3 Dozen T.V.B. $1.00 Short Sleeve and Knee Pants	75c

H. LeBRUN & CO.
MEN'S AND BOYS' FURNISHERS
George Street - - - Peterborough

PROBABILITIES
Thunderstorms in some localities. Sunday fine and warm.

THE DAILY REVIEW

REVIEW WANT ADS.
BRING RESULTS
One Cent a Word

VOL. LXI., No. 41[illegible] PETERBOROUGH, ONT., CANADA, SATURDAY, AUGUST 20, 1910 TEN CENTS PER WEEK.

HAMILTON'S MAYOR CARRIES OFF THE OSLER TROPHY

Chief Executive of the Ambitious City Makes 49 Out of 50 at 800 Yards in O.R.A. Event—Sergt. J. Guthaus Successfully Shoots off Two Ties.

Long Branch Rifle Ranges, Aug. 20.—Hamilton's mayor was one of the heroes of the final day's shoot of the O.R.A., and he divided honors for congratulation with President E. B. Osler and two others, who demonstrated superior skill and nerve in shooting off ties and winning them. President Osler was congratulated on the success of the most successful meet the association has ever held; the hand of Mayor McLaren of Hamilton was roundly shaken for his winning of the Osler match, firing ten rounds at 600 yards and scoring 49 points out of a possible 50. He gets, thereby, a cash contribution of $20. Sergt. J. Guthaus of the 43rd D.C.O.R., was the real star performer of the day as far as spectacular shooting was concerned. He had to shoot off in two ties at 200 and 800 yards, and he won both of them, with perfect scores, and bull's-eyes for sighters. It was a very remarkable display of nerve.

Calmly picking up his paraphanelia, Guthaus walked over to the 800-yard range, and dropped to shoot off another tie in the "Great West" tobacco match. This time he was up against Lieut. A. M. Blackburn of the 90th Winnipeg, and Lieut. Meiklejohn of the 43rd D.C.O.R. Meiklejohn's target appeared first and he plumped in an "inner" (4) for a sighter. Blackburn followed up with a 4. Guthaus still lay there and everybody held his breath when the rifle cracked, lest the excitement of his previous stunt had taken his nerve. But a white disc came up. "Sergt. Guthaus, sighting shot, bull's-eye, fire"; announced the register keeper. Then came the announcement of a bull's eye on all three targets and the three broke away even. The next volley was almost simultaneous. Guthaus scored a bull's-eye, and the others got "magpies." It was all over. Blackburn got two more bulls and fell down to an inner on his last shot. Meiklejohn scored another "magpie," and two inners. Guthaus kept on making bulls. He gets a cup valued at $20 for 200-yard extra series; Sergt. Wright gets $15, and Sergt.-Maj. Utton $12. In the "Great West" match Guthaus gets the value of $20 in tobacco. Lieut. Blackburn gets $15 cash, and Lieut. Meiklejohn gets $12.

Pte. J. M. Jones of the 13th Royals (Hamilton) won the shoot off in the 600-yards tie for the "Canadian Club" individual prize against Corpl. H. Whitehorn, 10th Royal Grenadiers. The scores were 23 to 22. Both finished and started with three bull's-eyes, and started out with inners.

Another very keen match for breaking a tie was between Lieut. W. A. Morris of the 18th Mounted Rifles, Winnipeg, and Sergt. D. Spence of the 19th Alberta Mounted Rifles, in the Duke of Cornwall and York match at 800 yards. Spence missed the target altogether in his first shot on score after getting an "inner" for a sighter. Morris made a bull for a sighter and followed it with five more. The cheer that went up was spontaneous and hearty, President Osler and Lt.-Col. Macdonald rushed forward and grasped Morris' hand.

The team of the Governor-General's Foot Guards, Ottawa, won the Gzowski Cup for skirmishing with 409 points out of a possible 1,250.

The revised list of the "all comers' aggregate" shows Lt. Forster of Ottawa the winner, with 264 points out of 280. Lieut. Forster of Ottawa also won the Tait-Brassey match with 102 out of 105 and the extra series at 500 yards. The former gets him $20 cash and the latter $25.

Chief of the Boy Scouts

General Baden Powell

The hero of Mafeking and founder of the Boy Scouts, who will open the Canadian National Exhibition, Toronto, this year is known wherever the British flag flies. On Inauguration Day, Tuesday, Aug. 30, he will hold a grand review of the Boy Scouts in front of the Grand Stand. About 1700 of the Scouts will be encamped on the Exhibition Grounds.

WILL BE NO STRIKE

Toronto Street Car Men Will Accept Report of Board—Will Receive Increase of a Cent an Hour.

Toronto, Aug. 20.—The threatened street car strike, which it was feared would tie up Toronto's traction lines during the Exhibition was averted early this morning after a four-hour session of the Union in the Star Theatre. At 4.15 a standing vote was taken and the men unanimously decided to accept the award of the conciliation board, which was issued late last night. Although the award is scarcely to the liking of the younger men it was decided not to attempt to tie up the city at so inopportune a time. To-day Toronto breathes easily again.

"The strike is averted," declared Judge Barron, when the conciliation board emerged from its deliberation last night. "It has been a hard battle, but an agreement has been reached between the representatives of the company and the men."

He then handed out for publication the report of the board which favors a general increase of wages, but much less than the men had demanded. The ultimatum of the union was for an increase of from four to six cents an hour, recognition of the union, rearrangement of working hours and several minor points. The report gives an increase of a cent an hour all around except in the case of third year employes, where a cent and a half is granted. Recognition of the union is denied and the working hours are modified considerably to meet the demands.

TWO YOUTHS MEET WATERY GRAVE IN LAKE SIMCOE

James Grange, Aged 19, and Ivan Clarke, Aged 21, Are Victims of a Capsized Canoe off Jackson's Point—Both Fine Swimmers.

Jackson's Point, Aug. 20.—James Grange, aged 19 years, son of Dr. E. A. A. Grange, V.S., principal Ontario Veterinary College, living with his parents at 644 Huron street, Toronto, and Ivan Clarke, aged 21, son of Fred Clarke, 635 Huron street, both of Toronto, were drowned in the chilling water of Lake Simcoe, about 150 yards from shore, at 6.30 last night.

The young men were intimate friends and were out canoeing at the time the accident happened, and as far as known there were only two eye-witnesses, Mrs. De Gruchy and her little son, the tragedy happening at a time when most of the cottagers were at their evening lunch.

All day a cold wind had blown over the lake, and the waters were regarded as dangerous for canoeing, and few boats were out during the afternoon, but Grange and Clarke, especially the former, were strong swimmers, and adepts in the handling of a canoe.

The young men were at either end of the canoe, and in their efforts to steady it, the frail craft upset, throwing both in the water. Clarke at once sank, and Grange, in attempting to rescue him, was dragged under and did not again come to the surface.

At the place where the accident happened the water is about 35 feet deep. An alarm was at once raised, and attempts made by diving to reach the bodies, but these were unsuccessful, and finally Gordon Cameron and F. G. Kritzer, two local men, attempted, with the aid of drag nets, to recover the bodies, but the rough condition of the water rendered work extremely difficult. At 9 o'clock the men engaged in grappling ceased work, but later, with a better outfit, it was resumed.

Word was immediately sent to the families of the two young men. This is the first fatality at Jackson's Point so far this season, and the cottagers have been congratulating themselves on their immunity from drowning accidents. The young men were extremely popular among their immediate friends in the city and likewise at the "Point," where they, with the other members of the family, had been summering, Grange and Clarke remaining behind for a few days after the other members had left for the city.

Mait Aykroyd of Toronto may go up to-day to assist in recovering the bodies.

GIRL MARRIED IN HER NIGHTGOWN

Atlanta, Ga., Aug. 18.—Arrayed in only her night gown and stockings, Miss Columbia was married early Tuesday morning to Guy Buchanan.

Buchanan and Miss Cheek had been engaged, but the girl's parents opposed the match. Monday night Miss Cheek's parents learned the lovers had planned to elope and locked the girl in her room, after taking away her clothing.

Buchanan heard of his sweet heart's predicament and went in an auto to the Cheek home. By throwing pebbles against her window, he attracted the girl's attention and found her willing to elope, though she admitted her trousseau consisted of a night gown and a pair of stockings. Miss Cheek descended from the room by means of a ladder and was placed in the auto and hurried to the Baptist church. Rev. W. J. [illegible] the couple.

STRENGTH OF METHODISM

Members and Ministers Increase But Class Leaders Are Fewer.

Victoria, B.C., Aug. 20.—A report presented to the General Methodist Conference gave the following figures about the Church in Canada:

Total church membership	340,000
Number of ministers	2,580
Local preachers	58[illegible]
Class leaders	664
Preaching appointments	5,34[illegible]
Sunday schools	3,590

The increase in the Church membership for the quadrennium totals 22,374. There are 381 more ministers, but there is a serious decrease in the number of class leaders and local preachers.

No session of the Methodist Conference since Monday has been so breezy as when the itinerancy committee reported yesterday. They recommend practically an eight-year term for any pastorate, provided there is a two-thirds' vote of the quarterly board [illegible] on their feet for amendments and speeches. The conference went decidedly for the four-year term. Dr. Speer, Rev. John Locke and Dr. Burns pleaded for lengthening the term. Mr. Forther held that the arrangement at prsent made was for the peace of the church and that there was no general demand for a change. Dr. Burns held that better work could be done on a longer term, that large churches demanded it, and that much of the opposition to the change came from men who themselves were occupying offices of unlimited tenure.

LATE TICKS FROM WIRES

Forest fires are spreading in Montana.

Mayor Gaynor passed another comfortable day.

The cholera epidemic is steadily increasing in Italy.

Fifteen German soldiers were buried by an explosion of dynamite.

Sir Wilfrid Laurier and party sailed from Victoria for Prince Rupert.

A man named Butler was struck by a G.T.R. [illegible] car near Waubaushene [illegible].

Some Hamilton people are removing their children from the city to escape infection from infantile paralysis.

The Democratic State Committee of New York last night voted to hold the state convention at Rochester on Sept. 29.

Zingano, an Italian keeper of a beer saloon at Cobalt, was shot in the arm by unknown parties during a row in his place.

A prisoner named Wells, arrested near Palmerston for horse-stealing, escaped from the constable while being driven to jail.

The United States Census Bureau announces the population of Detroit, Mich., as 465,766, an increase of 180,062, or 63 per cent. as compared with $285,704 in 1900.

NO FAITH IN ARBITRATION

Sydney, Australia, Aug. 20.—The Minister of Defence and Peace passed the second reading of the defence bill in the Senate. It has fully adopted Lord Kitchener's scheme, and when fully operative will provide 127,000 men, at a cost of $10,000,000.

Hon. Mr. Pearce attacked those who placed faith in arbitration, and said Australia would refuse to arbitrate about the Asiatic exclusion matter. It must be prepared to maintain its own laws against attack.

He said: "If anyone asked why the labor party is especially keen on military matters, the answer is that that party's proposed social and industrial reforms require freedom from disturbance, which they must effectively secure. To do this all means that defence must be the very best. "There must be no makeshifts, but the margin must be on the side of safety."

ARE WITH ROOSEVELT

Negro Business Men's League Pledges Itself to Support Him.

New York, Aug. 20.—The support of the negro electorate of the United States for a possible third term was pledged to Col. Roosevelt yesterday by the 1,100 delegates to the National Negro Business Men's League, in convention here.

The endorsement of the former President came after he had addressed the delegates on the opportunities for advancement open to the colored race in this country, and as the climax of an earnest and eloquent eulogy of his conduct in office by Bishop Clinton of this city.

Recalling the words of the former executive, that he would not be one "to close the door of hope in the face of a man because his skin happened to be black," Bishop Clinton expressed the gratitude of all negroes for the encouragement which this attitude of the then President had given to his race, and closed by assuring Col. Roosevelt that whatever "promotion" in public life he might seek, he would always find the negro element solidly allied in his support.

The cheering which greeted this declaration had hardly abated when Booker T. Washington, chairman of the meeting, advanced to the front of the platform and urged that all in sympathy with the sentiment expressed by Bishop Clinton rise to their feet.

The entire assembly rose amid renewed cheering.

'TWAS ALL FOR LOVE

Buffalo, Aug. 18.—On the steamer Eastern States, which arrived from Detroit this morning, was George Mulligan, the millionaire's son, who was cast off by his father because he married a chorus girl in opposition to the wishes of his family, is doing the work of experienced electrician now. Mulligan shipped as an iron oiler on the big passenger boat a day before. When he started he knew practically nothing of the work. But at the present time he is second electrician. He received this solely on his merits and because he has shown the ability to learn and remember and can do the work satisfactorily.

EMPLOYES SWINDLED COMPANY

Omaha, Neb., Aug. 20.—Half a dozen conductors and one train agent have been discharged by the Chicago, Burlington & Quincy Railroad as the result of an investigation which reveals the fact that the company has been defrauded out of many thousands of dollars. The ticket agent, it is said, would sell a ticket for a certain train, give the number of the ticket to the conductor of that train, who, instead of punching the pasteboard, would return it to the ticket agent without making a report to the company. The agent would put the ticket on sale again.

Boston, Aug. 20.—Two more arrests were made yesterday in connection with the alleged wholesale thefts of wool from the Boston & Maine Railroad and various Massachusetts woollen mills. It is alleged that the wool thefts will aggregate $50,000.

LORD ROBERTS' CADETS ARE AT OTTAWA

Ottawa, Aug. 20.—Lord Roberts' Cadets arrived in Ottawa yesterday afternoon from Montreal, to remain here for the D.R.A. meet. There are ten boys from the British Isles and two from New Zealand. These boys were high scorers in special matches arranged at Bisley, at which a party of cadets were chosen to visit Canada.

They were taken by special car to Rockliffe, where they wil remain encamped during the meet.

CHILD EATEN BY VICIOUS DOGS

Halifax, N.S., Aug. 20.—The officers and crew of the steam yacht Surf, which was in North Sydney on Wednesday, and was lately cruising on the Labrador coast, report that the dogs in that country have become very wild and some of them are very dangerous.

Dr. Mulligan of the Surf tells of a case where a little child was eaten alive by dogs before any assistance could be given to the child.

The cause of the dogs being so cross is said to be on account of lack of food on the coast.

FAMILY PARTED FOR 52 YEARS

Marion, Ohio, Aug. 20.—Three sisters and a brother met here yesterday for the first time in 52 years, having been separated by misfortune in childhood. They met by appointment at the home of Mrs. Theodore Ireland, one of the sisters, another sister, Mrs. Jane McWhorter, coming from Santa Barbara, Cal.; another, Mrs. Margaret Glendenning, from Hale, Mich., and the brother, Joseph Collison, from Houghton, Canada.

CATTLE STARVED FOR 65 HOURS

Toronto, Aug. 20.—Mr. Marshall H. Brown, general freight agent of the Canadian Pacific Railway Co., was charged before Magistrate Denison yesterday with violating the law as to the transportation of cattle.

On July 21st last, P. C. Craig, who was stationed at the Western Cattle Market, noticed twenty-five head of cattle arriving in a shocking condition. Making enquiries, he found they belonged to Mr. W. H. Smith, of Holstein, and were in transit from Winnipeg to the purchaser's farm. Probing further, he found that the unfortunate animals had been last fed and watered at White River, on the morning of July 18th, and had therefore, been without food or water for sixty-five hours.

Mr. Smith was called as a witness, and testified that he had attempted to feed them en route, but had been prevented by the company's officials.

The case was adjourned, to allow the proper official to be charged. Magistrate Denison suggesting that if no one else could be found, Sir Thomas Shaughnessy might be summoned.

Oldest Oddfellow Dead.

Cincinnati, Aug. 20.—Edward Vickers, aged 96, who was claimed to be the oldest Oddfellow in the United States, is dead at his home here. He joined White Water Lodge, at Richmond, Ind., in 1847.

Engineers Asking for Higher Wages.

Chicago, Aug. 20.—Engineers on 62 railroads west of Chicago are to make demands upon their roads for wage increases ranging from 15 to 18 per cent.

WAS SHIP SUNK BY A WHALE?

Philadelphia, Aug. 20.—A seven years' mystery of the sea may be solved through a mishap to the German steamship Pallanza, which struck a whale at sea, nearly cutting the mammal in two and disclosing a harpoon believed to have been used by the little whaler James T. Duncan, which was lost in 1903, having sailed from Halifax, N.S., with a crew of seven men.

"I think it is perfectly safe to say that the Duncan drove this weapon into the whale and in the struggle which followed was sunk by a blow from the infuriated monster's tail," says Capt. Fendt. "You'd think so, too, if you had seen that whale die."

INSULT SPANISH GOVERNMENT

Madrid, Aug. 20.—The Spanish Government has instructed Marquis De Gonzales, secretary of the Spanish embassy to the Vatican, who has been in charge of the embassy since the recall of the Spanish Ambassador, to call attention of the Holy See to the violent sermons being delivered by Roman Catholic priests in Spain.

The sermons, according to the note of instruction to Marquis De Gonzales are "insulting to the Spanish Ministers and inflaming the passions of the people."

TEN THOUSAND DIE IN ONE WEEK

St. Petersburg, Aug. 20.—One week's cholera record for Russia shows 23,344 new cases of cholera and 10,725 deaths, bringing the total number of cases in Russia this year to 112,935. Of these, 50,287, or nearly half, have died, the exact percentage of mortality being 44.5.

Mrs. Prosser Free.

Libby, Mont., Aug. 20.—"Not guilty," was the verdict yesterday of the jury in the case of Mrs. Vera Prosser, charged with shooting and killing her husband, Reese Prosser, in a Great Northern train, June 1. The verdict was reached after 15 hours' deliberation.

Baroness Vaughan Weds.

Paris, Aug. 20.—Baroness Vaughan the morgantic wife of the late King Leopold of Belgium, and Emmanuel Burieux, a retired merchant living at Neuilly-sur-Seine, were married at Arronville. A large crowd gathered and sneered and annoyed the bride.

VACCINATION ORDER MUST BE ENFORCED

Brantford, Aug. 20.—Dr. McCullough of the Provincial Board of Health, notified Mayor Wood here yesterday that the vaccination order would have to be more rigidly enforced, otherwise the provincial board would take drastic action. A quarantine for the city was suggested.

Local authorities deny the urgency of any such step, as only two cases have been reported in the last two weeks, and the outbreak seems to be well in hand. Dr. Bell of the provincial board will visit this city.

AMATEUR ACROBAT BREAKS HIS BACK

Montreal, Aug. 20.—A curious accident happened last night at a small amusement place on St. Lawrence street, called New Park, Thomas Michaud, a spectator, after watching a trapeze performance, was unwise enough to try to imitate the performers. He was permitted to climb up the apparatus and, after making several awkward attempts, fell 20 feet to the ground, breaking his back. He is not expected to recover.

MACKENZIE BASIN SPLENDID LAND

Ottawa, Aug. 20.—"At every point we touched at from Edmonton north, as far as Fort Good Hope, which is within sixteen miles of the Arctic circle, vegetables were grown, and grown successfully," said Hon. Frank Oliver, in the course of an interview as to his overland trip to Dawson City. "There is a good crop every year I am told.

"Spruce of a splendid size grows on the Mackenzie Delta, suitable for sawing, and not at all of the stunted growth one might expect to find in the north. The Mackenzie is a beautiful river, two miles wide, with gravel banks, and the country all along it looks well.

"A large area of the north country will have to be reclaimed and cleared, but in so far as climatic conditions are concerned, it is worthy of the closest attention as a field for settlement."

NOTED DUELIST ENDS HIS LIFE

Venice, Aug. 20.—Count Ferrucio Macola, victor in the most sensational duel of fifty years in Italy, killed himself with a revolver yesterday. His friends say he was hounded to death by the adherents of Felice Cavallotti, poet, dramatist, publicist and radical leader. In March, 1898, Cavallotti, who had fought 35 duels, forced another combat on Macola, following a dispute in the Chamber of Deputies, of which both were members, and was killed.

Three Suicides and One Attempt.

New York, Aug. 20.—On hearing that her husband, Louis C. B. Bauduy, a real estate agent, formerly of St. Louis, had shot and killed himself in a hotel at Mamaroneck, Mrs. Leonie Violet Bauduy, his third wife, from whom he was separated, attempted suicide early yesterday by drinking carbolic acid. Bauduy's two previous wives committed suicide.

TRY A REVIEW WANT AD.

CADETS FOR CANADA'S NAVY

Ottawa, Aug. 20.—Parents must be British subjects. Candidates must have lived in Canada two years. They must be between 14 and 16. They must bind themselves to serve in the Canadian navy, and not decide to use the Naval College as a step to other professions.

These are the chief stipulations as to naval cadets, examinations for which will be held by the civil service commissioners in October. The first thirty boys on the list will be given cadetships if they can pass the physical examination. The course at the Naval College will cover two years and will cost $700. Thereafter the boys will be midshipmen and draw pay.

TRAIN WRECK INJURES THREE

Buffalo, N.Y., Aug. 20.—Passenger train No. 52 on the New York Central, from Suspension Bridge to Buffalo, was wrecked early yesterday when it collided with a light engine at the approach to the international bridge. Three persons were injured including Alfred Thomas, aged 24, conductor, St. Thomas, Ont., serious, and Simon Putney, aged 25, fireman, Bridgeburg, Ont. Failing to observe signals is said to have caused the wreck.

St. Lawrence Getting Low.

Montreal, Aug. 20.—The depth of the water in the channel is beginning to cause some uneasiness amongst the shipping men. It has been steadily falling for the past two months, and if it goes on falling at the same rate for the next few weeks, it is possible that none of the bigger vessels will attempt the trip up the river, but will stop at Quebec.

COAL

THAT IS COAL

Is t e LEHIGH VALLEY COAL at

$7.30 PER TON

Hardwood

First Class. - - - Best in City

Four Foot $6.00 Per Cord

Cut and split as desired

—AT—

J. E. A. FITZGERALD

Phone 111.

UNION LABEL

The Daily Review

SATURDAY, AUG. 20, 1910.

METHODIST MOVE ON SYSTEM

Methodists may make a change. The parsons are now stationed for four years. It may be made eight. That will be good news for the parsons—some times. It will also be good news for the individual church.—sometimes. But when a dead parson, whose face is as long as his prayers, gets into a church of live ones, its apt to be interesting—for the parson, and when a live parson gets into a church of dead ones, its liable to get too interesting to the dead ones. The "move on" system in the Methodist church is not without its good points.

OUT AFTER DARK

There is a paper in Owen Sound whose editor announces that he will publish the names of all under sixteen who are out on the streets late at night. He is in danger. Some little girl's big brother will come up and wipe the floor with him. Why publish the name of the youngsters, put in the names of the parents who allow them to run at night. It's strange how father and mother will allow their sons and daughters to run. Then they wonder how it is he turns out so badly. Mother never can understand how her daughter was led astray. Well mother it wasn't when the sun was shining. Keep your children in the house after dark and you'll save yourself many a sorrow and your youngsters many a sin.

ANOTHER CHURCH FOR PETERBOROUGH

Another church has been added to Peterborough's already long list. Last night, amid scenes of great enthusiasm, the Free Methodist Church was formally opened. This with the Salvation Army Temple makes 16 places where people may receive at least food for thought. [illegible] is a return to the days of John Wesley religion, so they say. They have no choir and no organ. They have no ornaments in the church, no mottoes either. All is plain. They believe not in being popular, but being holy. Now these people are on the right trail. With 16 churches in Peterborough for the purpose of making men and women good, there should be little sin here. But half of them are only playing at religion. One live, consecrated church, on fire could revolutionize the town. The result of the Free Methodists' work will be awaited with interest.

HIS SURPRISE

Speaking of night dresses as referred to in another column. There is a man in Peterborough whose work takes him away seven days a week early. He does not return till late at night. His wife is always in bed. But the other night he was startled as he came in to find her in her Sunday clothes.

"Why the glad rags?" he asked.

"Oh darling, it is so many weeks since you saw me dressed up, I thought I'd let you see how I looked that way. Then they retired.

Women sometimes wonder why it is that their husbands are not quite as loving as they once were. Are they to blame. Before they were married they never saw him unless they were were arrayed in their best. They dress in any old thing now around the house and come to the table with their sleeves rolled up and their hair askew and in a waist that oftimes is shabby. Hubby notices these things.

Wood's Phosphodine, *The Great English Remedy.* Tones and invigorates the whole nervous system, makes new Blood in old Veins. *Cures Nervous Debility, Mental and Brain Worry, Despondency, Sexual Weakness, Emissions, Spermatorrhoea, and Effects of Abuse or Excesses.* Price $1 per box, six for $5. One will please, six will cure. Sold by all druggists or mailed in plain pkg. on receipt of price. *New pamphlet mailed free.* The Wood Medicine Co. (formerly Windsor) Toronto, Ont.

SWAT THE FLY

From the Vancouver Province.

Ottawa is ambitious to be a city upon which no fly will light with impunity. A "swat the fly" campaign has been inaugurated, and the citizens are making a vigorous war against this dangerous and troublesome pest.

However the Board of Health of Peterborough have no such ideas.

HER ROMANCE

Now comes the story that Florence Nightingale and William Shore were engaged, but, being cousins, could not marry. So, from sorrow sprung the lovely life; a sorrow lost in abundance of good deeds. Many lives, whose days are spent in usefulness, know best the sorrow and the anguish. In many a hospital is the nurse who, disappointed in love, in ambition, resolved upon that noble profession—that of nurse.

Does he impress you? He has sorrowed deeply. Does she impress you? Her heart has known grief well. It isn't the joyous ones we turn to in the time of trouble. It's the ones who have been through the fire.

OOTS AND TOOTS

In this paper are two stories showing that love will find a way. One is the tale of a girl who escaped from a ladder in her night-dress and stockings, was hurried to a minister's in an automobile and married. The other was that of a millionaire's son who was cut off and is working in the ranks of toilers because he married a chorus girl. It's no use trying to head it off. If Oots loves Toots and Toots loves Oots, they will find a way to get together. We prophesy that the girl will be asked to come home and take off her night-dress and put on her clothes. We also believe that the young man will also be asked to come home, and that the chorus girl will yet win her way into the old man's heart. The course of true love never runs smooth.

KEEP YOUR HATS ON GENTLEMEN

When Rev. Dr. A. F. Winnington Ingram arrived in Hamilton yesterday he was met by Bishop Dumoulin at the station, for Bishop Winnington Ingram is one of the greatest forces in the Anglican Church in Great Britain. With the Hamilton Bishop were a lot of lesser church fry. They immediately did the lift the hat act, but this democratic church lord from over the sea said, "Keep your hats on, gentlemen; you might get sun struck." Bishop Ingram is one of the submerged tenths friends. He sees good in every man, in every human being, and down into the depths of London he goes, loving and being loved, rescuing and helping the friendless. Is it any wonder he looked down into the hearts of the hat lifting bunch at the station and told them politely he did not court flattery.

Hats off to no one, no matter how rich or great. Hats off only to the ladies.

HOW OTTAWA DOES IT?

They have got a good publicity commissioner [illegible] is his name. Baker was up against a stiff proposition a few years ago when he formed the 20,000 club in Portage la Prairie. Portage simply refused to grow. It has the portage plains, and Baker worked all the wires but poor Portage seems doomed to remain the same forever and ever amen.

He went to Fort William and Ottawa saw that he was a live member of the human race and nabbed him. This tells the story.

"All records for promptness in financial transactions were splintered into smithereens this morning when his Worship Mayor Hopewell, of this city, handed me that cheque for $10,000 for the use of the Publicity Bureau of the city of Ottawa. The cheque was received by me at fifty-nine minutes thirty seconds past ten o'clock eastern time, and the cheque was deposited safely in the bank by me at one minute past eleven o'clock."

In a spasm of jubilance W. G. Baker, new Publicity Commissioner for this city, announced the above facts to the Journal this morning.

Now, what are we doing towards publishing Peterborough? Are we boosting the town, or, are we a live member of the anvil chorus; Knock less, boost more.

PROMISING MUCH

Sir Wilfrid Laurier has reached British Columbia at last, after a decidedly strenuous tour through the prairie provinces of the west. Permanently domiciled in the east, the premier knows pretty well what the feeling of easterners is on the subject of the tariff; as he passes through the prairie provinces he learned something of the attitude of the western farmers, who are in a large majority and now that he is in the western coast province he is finding out what British Columbians think—all on the same subject.

It is quiet evident from the replies given by Sir Wilfrid to the various interests that addressed him, that it is the intention of the Ottawa Government to do something with the tariff rather sooner than later. If they were to follow the advice of the westerner farmers they would cut it down to the vanishing point. British Columbians on the other hand are after higher duties in some instances, and there seems to be no call from that part of the Dominion for reduction. In eastern Canada it is generally admitted that there is room for revision, but no call such as that from the west for wholesale reduction.

Because of what it has accomplished and for what it may yet do for the country, the Spectator strongly favors a continuance of the protective tariff policy of the Macdonald Government for Canada. Self-preservation is admittedly the first law of life for the individual, and it should be no less so for the nation; and situated as Canada is we are firmly convinced that for the sake of her future national well-being she can devise no better safeguard than this same protective tariff policy. And we are convinced, also, that despite his natural leaning to free trade principles, Sir Wilfrid Laurier, with the knowledge that has come to him after years in power, is of the same opinion, no matter how distasteful the dose may be to him.—Spectator, Hamilton.

SIDE LIGHTS

THE REPORTER'S ENVOY.

Berton Braley, in Puck.

When earth's last paper is printed,
and the forms and the metal are cold,
When the newest scandal is ancient,
and the latest extra is sold,
We shall loaf—and, Lord, how we need it!—with nothing at all to do
Till the boss of the perfect paper shall call us to work anew.

And then we shall work as we'd like to, each on his own machine;
And the truth shall be in our copy and nothing shall intervene;
We shall write real stories about them—beggar and millionaire—
For an editor keen and fearless, a paper that's on the square.

We shall work in a rush and a hurry, for that is the goodly Game,
But we shall not dig in the gutter for stories of filth and shame;
And the copy-readers above us shall leave our "features" alone.
And the stories that fill the columns we shall recognize as our own!

We shall have no fool assignments, on cruel missions of pain,
To torture the broken-hearted or blacken the sinner's stain;
We shall scoop and be scooped a-plenty, we shall love the flurry and noise,
We shall fight with the business office and fuss with the copy-boys;
But each of us shall be human, and each of us shall be free
To write the thing as he sees it for the Paper That Ought to Be.

STONE WALLS.

Two From J. L. Lewis, Hamilton Herald.

"Stone walls do not a prison make nor iron bars a cage."—Gunner Moir and Robert F. Taggart.

If it could only be said that the eggs sold on the Central market were like all those corner stones—well and truly laid.

REAL SOLICITUDE

Orillia News-Letter

Husband—You are quite comfortable, dear?

Wife—Yes, love.

The cushions are easy and soft?

Yes darling.

You don't feel any jolts?

[illegible]

And there is no draught on my lamb, is there?

No, my ownest own.

Then change seats with me.

SCHOOLBOY'S SMART RETORT

Found Floating

The children in a Scottish school were being examed in scripture knowledge. "Can any boy or girl here tell me," asked the inspector, "how Noah would be likely to use his time while on the Ark?" "Please, sir he wad fish," said the boy. "Well yes he might," admitted the inspector.

Presently another little fellow was seen to wave his hand excitedly and on being asked to speak said: "Please he couldna fish verra long."

What makes you think so?" asked the inspector.

"Because there were only twa worms in the Ark."

FRENCH CONVICTS

(New York Sun)

French convicts it is often said in France, are far to well treated in Guiana and other penal settlements, but the good treatment certainly does not begin with their transportation to their new home.

Five hundred have just left on the transport 'Loire.' Chained two and two to each other the prisoners are taken from the old citadel in the Ile de Re, near Rochelle, marched to the pier and placed on barges which take them to the board. Once aboard they descend to the iron cages or bagnes separated from each other by passages in which are seamen fully armed.

Bread is distributed every morning, and twice a day a party ascends to the deck with vessels which are filled with provisions at the rate of twelve portions in each. Sometimes the food is codfish cooked with rice, sometimes bacon with potatoes or beans or lentils. The pans having been brought down to the cages the convicts devour their contents.

In fine weather when the transport is well away from land, parties of a hundred at a time are allowed on deck for half an hour. Hammocks are served out in the evening, slung to the ceiling of the cage and the convicts get what sleep they can.

As many of these men are desperate criminals, great precautions are taken on board to keep them in order. Four guns loaded with grape stand in readiness to suppress any attempts at revolt, and when they are permitted on deck a hose connected with the boilers is within reach of the sailors on guard.

RATES

10 Words—1 TIME, 10 Cents
25 Words—1 TIME, 25 Cents
25 Words—2 TIMES, 38 Cents
25 Words—3 TIMES, 50 Cents
25 Words—6 TIMES, 75 Cents
LOCALS (Reading Type) 48 cts per inch (4 cents per line.)
LOCALS in Dark Type 60c per inch (5 cents per line.)

REVIEW WANT ADVTS.

The Review want advertisements are read by thousands, for people want what they want when they want it.

If you need help,—Servants hands, or workmen try the Review want ad columns.

If you have anything to sell, from a pickaxe to an Auto, use the Review want ad columns.

If you have lost anything try a want ad in the Review and almost certainly you will recover the lost article. If you want an owner for anything found a Review want ad will bring the owner to light.

One Cent Per Word

Advertisements under this head 1c per word

Advertisers, if they prefer, may use as many as 25 words at the rate of 25c for one insertion, 38c for two insertions, and 50c for three insertions.

Lost or Found

LOST

ON FRIDAY AFTERNOON, parcel containing linen and flannelette, in front of Roy's studio. Finder leave at Review.

Wanted

WANTED

BRICKLAYERS. APPLY CANADIAN LEONARD CONSTRUCTION CO. d35-6t

WANTED

BRICK-MASONS, LABORERS—APPLY TO James Goodwin, Foreman, Canadian Leonard Construction Company. 3d

WANTED

LABORERS, carpenters, cement finishers and teams. Apply CANADIAN LEONARD CONSTRUCTION CO., Limited, at Quaker Oats Plant. 6d

MEN WANTED

FIFTY MEN WANTED FOR ALL KINDS OF work. Apply to Geo. Chalmers, at Grand Hotel or 587 Homewood Ave. tf

For Sale or To Rent

PRIVATE SALE

HOUSEHOLD FURNITURE, 9-11 a.m., 2-8.30 p.m. 319 Stewart-st., corner Charlotte. 3d

FOR SALE

HOUSE AND LOT, 371 REID-ST., formerly occupied by late Judge Weller. Apply on premises or to R. E. Wood, barrister, George-st. 2d

TO RENT

FURNISHED COTTAGE, CHEMONG PARK. $40 month, $75 season. Apply Mrs. Young, 305 Stewart Street. tf

HOUSE FOR SALE

[illegible] white brick, stone foundation, [illegible] good cellar. Excellent location. Lot 40x114. Small garden in rear.

TO RENT

Convenient and comfortable sets of rooms, with all modern improvements. In the Lundy Block, George Street.

Rooms suitable for young men taking meals out.

Also offices now occupied by J. J. Lundy over Denniston, Peck & Kerr's, Water Street. Possession given August 1st.

Several Dwelling Houses for rental.

Apply to—D. J. LUNDY, Over Dennistoun, Peck and Kerr's Office, Water Street.

General

Money to Loan

Any amount from $1.00 up to $50.00, on Watches, Clocks Jewelry, Musical Instruments and Personal Effects. If you are in need of a small loan call on us. Terms reasonable. Strictly confidential.

SNOWDEN & MURPHY
PAWN BROKERS, 206 CHARLOTTE ST.

COAL RESULTS

We sell the very best quality of hard coal, as good as we know how to buy.

¶ Are you getting results from the coal you are now using? Are you sure it is good? Are you burning it the right way?

¶ There is a deal of difference in how you handle the range or furnace. Our long experience tells us that fact and we are ready to advise any in doubt as to the best way to make use of coal as fuel.

$7.30 Per Ton

THE PETERBORO FUEL & CARTAGE CO LIMITED

162 Charlotte-St. Telephones—(Bell 261, 270, (Machine)—270.
134 Alymer-St. Tel. Bell 302.

R & O RICHELIEU & ONTARIO NAV. CO.

SHOOTING THE RAPIDS TO MONTREAL

Steamers "Toronto" and "Kingston" leave Toronto at 3 p.m. daily. Special rates from Toronto to Thousand Islands and return $12 50
Montreal and return 24.50
Quebec and return 33 50
Saguenay and return 46.50
Meals and berth are included on above rate.

Steamer "Belleville"

Leaves Toronto at 7.30 p.m. every Tuesday for Bay of Quinte, Montreal and intermediate ports.

Special rates for single and return tickets including meals and berth.

For folders, rates etc., apply to W. Bunton or W. McIlroy, Peterborough, or write H. FOSTER CHAFFEE, A.G.P.A., Toronto Ontario.

GRAND TRUNK RAILWAY SYSTEM

Low Rates —TO— TORONTO

From Peterborough

ACCOUNT OF CANADIAN NATIONAL EXHIBITION

$2.30 RETURN AUGUST 27th to SEPTEMBER 10th.
$1.80 RETURN AUGUST 30th, SEPTEMBER 1, 6 and 8.

Return Limit Tuesday, Sept. 13th, 1910.

Special train service from all principal points on certain dates.

SAILINGS OF PASSENGER STEAMERS

From sarnia to Soo, Port Arthur and Duluth every Monday, Wednesday and Saturday at 3.30 p.m., the Wednesday and Saturday steamers going through to Duluth.

Sailings from Collingwood 1.30 p.m. and Owen Sound 11.30 p.m., Mondays, Wednesdays and Saturdays, for Soo and Georgian Bay Ports.

Sailings from Penetang 3.15 p.m. to Parry Sound and way ports daily except Sunday.

Secure tickets and full information from:—
W. BUNTON, City Agent
F. SANDY, Depot Agent

CANADIAN PACIFIC RAILWAY

CANADIAN NATIONAL EXHIBITION TORONTO

Return Rates From Peterborough

$2.30 DAILY Aug. 27 to Sep 10 || $1.80 Aug. 30th Sept. 1, 6 & 8th

All tickets good for return until Sept. 13

ASK FOR OFFICIAL PROGRAMME

Contains list of daily events at Fair.

Special rates and train service from all stations.

W. McILROY, Agent.

CANADIAN NORTHERN RAILWAY

Want 6,000 FARM LABORERS

EXCURSIONS FROM ONTARIO

From all stations. Kingston, Renfrew and West ....

August 12th and 16th

Fare $10.00

To Winnipeg — FREE DISTRIBUTION west of Winnipeg up to Regina, Saskatoon, Warman and Swan River.

The best crops are along the Canadian Northern Lines

For Tickets and full information apply Nearest Grand Trunk Agent

Children's Aid Society

FOR THE CARE OF NEGLECTED AND ILL-TREATED CHILDREN.

Incorporated by Act of Legislature. Information required. Information kept strictly private.

CHILDREN FOR ADOPTION

GEO. COCHRANE, Agent and Asst Sec.

Phone 1320 George St

EGGS

For Sale in Any Quantities

COLDSTORAGE

In Full Operation

SATISFACTION GUARANTEED

W. SCOTT CO'Y
Both 'Phones 264

Medical

DR. BUCHANAN

F.R.C.S., Edinb; M.R.C.S., Eng.; L.R.C.P., Lon., Specialist Eye, Ear, Nose and Throat. Phone 519; 169 Charlotte St. Hours—9-11 a.m., 2-4 p.m., 7-8 p.m.

DR. G. C. LEACH

Late House Surgeon of Lakeside Hospital, Cleveland, Ohio; also of Cook County Hospital, Chicago. OFFICE—224 Hunter St., formerly occupied by Dr. Coughlin. Phone Bell 219. Special Attention to Diseases of Women

DR. JAS. V. GALLIVAN

Office cor. Hunter and Aylmer Sts. Late House Surgeon of St. John's Hospital, New York. Lic. University of New York. Telephone 668.

DR. E. A. HAMMOND

Late assistant Westminster Hospital, Brompton Hospital, National Heart Hospital, St. John's Skin Hospital, London, Eng. Also of Rotunda Maternity Hospital, Dublin. Special—Diseases of Heart, Skin and Stomach

Office—543 Water Street

Bell Phones, Office 463—House 1301

Osteopathy

DR. ASA G. WALMSLEY

Osteopathic Physician

Office over Canadian Bank of Commerce, Hunter Street entrance. Office Hours—9 to 12 a.m., 2 to 5 p.m. Evenings by appointment. Consultation free. Bell Phone 649

Legal

RUDDY & BURNHAM

Barristers, Solicitors, etc.

Offices, cor. George and Hunter Sts., Peterborough

Money to Loan.

Successors to George Edmison, K.C.
Robert Ruddy, K.C. J. H. Burnham

O'CONNELL & GORDON

BARRISTERS, SOLICITORS AND NOTARIES

Hunter Street, two doors west of Post Office.
Daniel O'Connell George N. Gordon

A. E. DIXON

Barrister, Solicitor, etc.

Office corner Hunter and George Sts., Peterboro. Entrance next to W. Madill's Drug Store.

R. E. WOOD

BARRISTER, SOLICITOR, Etc. Office removed from Bank of Commerce Building to 435 George street, recently occupied by E. B. Edwards. Money to Loan.

W. H. MOORE

BARRISTER, SOLICITOR, in the Supreme Court etc. Office—Hunter Street, first stairs west of Post Office.

HALL, HAYES & HALL

BARRISTERS, SOLICITORS and NOTARIES PUBLIC, Hunter Street, Peterborough, next the English Church. Money to Loan at the lowest rates of interest.
H. H. D. Hall. Louis M. Hayes, K.C. B. C. Hall

HALL, MEDD & DAVIDSON

(Successors to Stratton & Hall)

BARRISTERS, SOLICITORS, Etc., Peterborough Ont. Office—Corner of Hunter and Water Sts., over Bank of Commerce.
R. R. Hall, M.P. S. T. Medd W. S. Davidson

DENNISTOUN, PECK & KERR

BARRISTERS, SOLICITORS, NOTARIES

415 Water Street, Peterborough

Mones to loan at lowest current rates of interest. Easy terms of repayment.
E. A. Peck F. D. Kerr R. M. Dennistoun

Money

BENNET & GOODWILL

BARRISTERS, SOLICITORS, Etc., 375 Water St., Peterborough. Telephone No 191.

Money at Current Rates Upon Easy Terms.

J. W. Bennet E. L. Goodwill

Money to Loan

at lowest current rates

—ON—

FARM, TOWN OR VILLAGE PROPERTY ON EASIEST TERMS OF REPAYMENT

HALL, MEDD & DAVIDSON

Successors to Stratton & Hall

BARRISTERS. Office—corner of Hunter and Water Streets over Bank of Commerce

The TORONTO SAVINGS and LOAN COMPANY

Paid up Capital - - $1,000,000.00
Reserve Fund - - - - 680,000.00

Savings Department

3½% Interest paid four times a year on deposits of One Dollar and upwards. Interest accrues from date of Deposit to date of withdrawal.

Depositors are afforded every facility afforded by modern methods of Banking.

Security Afforded Depositors

Total Assets of the Company, December 31st, 1909 - - $3,120,201.18
Liabilities to the Public - - 1,368,771.88
Surplus - - - - $751,429.30

HEAD OFFICES:
437 George Street., Peterborough

Office Hours: 9 a.m. to 4 p.m.
Saturdays - 9 a.m. to 5 p.m.

W. G. MORROW, Managing Director

WE SELL Anything you want
WE BUY Anything you have to sell.

JAY'S STORES
390 Aylmer St Peterborough
Phone 623.

CASTORIA

The Kind You Have Always Bought, and which has been in use for over 30 years, has borne the signature of Chas. H. Fletcher and has been made under his personal supervision since its infancy. Allow no one to deceive you in this. All Counterfeits, Imitations and "Just-as-good" are but Experiments that trifle with and endanger the health of Infants and Children—Experience against Experiment.

What is CASTORIA

Castoria is a harmless substitute for Castor Oil, Paregoric, Drops and Soothing Syrups. It is Pleasant. It contains neither Opium, Morphine nor other Narcotic substance. Its age is its guarantee. It destroys Worms and allays Feverishness. It cures Diarrhœa and Wind Colic. It relieves Teething Troubles, cures Constipation and Flatulency. It assimilates the Food, regulates the Stomach and Bowels, giving healthy and natural sleep. The Children's Panacea—The Mother's Friend.

GENUINE CASTORIA ALWAYS Bears the Signature of Chas. H. Fletcher

The Kind You Have Always Bought

In Use For Over 30 Years.

THE CENTAUR COMPANY, 77 MURRAY STREET, NEW YORK CITY.

The Lure of the Mask

By HAROLD MAC GRATH

Copyright, 1908, by the Bobbs-Merrill Co.

Giovanni looked down. "The signor told me never to speak of that again."

"So I did," replied Hillard. "But all is changed now.

"Go back to your hills with your daughter and leave vengeance in the hands of God. Forget this man who has wronged you. Forget."

"If he does not cross my path and [illegible] ly to forgive and forget. I promise not to seek him."

The old man went down to the street with them. They were so kind. He hated the thought of losing them. They waved their hands cheerily and vanished from sight. They never saw Giovanni again, yet his hand was to work out the great epoch in Hillard's destiny.

CHAPTER XV.

THE ARIA FROM "IL TROVATORE."

"SHALL we take a look into the Campo Formosa again tonight?" asked Merrihew, stepping into the gondola.

"It will be a waste of time. Bettina will have warned them. What's the Italian coming to, anyhow? She refused a hundred francs. But I can see that Mrs. Sandford had a hand in this latest event. She has probably written that we might look for them in the Campo."

"All right. We'll listen to the music," grumbled Merrihew. He wanted to find Kitty right away. Hillard's indifference annoyed him.

"To the barges of the troupes!" said Hillard to Achille.

In the great canal of San Marco the scene was like a water carnival. Hundreds of gondolas, with bobbing lights, swam slowly round the barges of the serenaders, who, for the most part, were fallen operatic stars or those who had failed to attain those dizzy heights.

What was that? Hillard was no longer lethargic.

From a gondola on the far side of the barge, standing out of the press and just beyond the radiance of the lanterns, came a voice which had a soul in it, a voice which broke into song for the pure joy of it—clear, thrilling—a voice before which the world bows down. The prima donna in the barge was clever; she stopped. The tenor went on, however, recognizing that he was playing opposite, as they say, to a great singer. Hillard's heart beat fast. That voice! There could not be another like it. And she was here in Venice!

"Quick, Achille!" for the far gondola was heading for the Grand canal.

Merrihew understood now.

"Follow!" commanded Hillard. "Ten [illegible] alongside that gondola. Can you see the number?"

"It is 152, signor—Pompeo. It will be a race."

At each stroke Merrihew swung forward his body. The end of the race came sooner than any one expected. A police barge nosed round an ell. By the time Pompeo was off again the ferrule of the pursuing gondola scraped past Pompeo's blade. Pompeo called, and Achille answered. There was a war of words, figure of a dog, name of a pig. Achille was in the wrong, but 10 lire were 10 lire.

Hillard caught the gondola by the rail and clung. The race was over.

"Signorina," said Pompeo, boiling with rage, "shall I call the police?"

"No, Pompeo," said his solitary passenger.

"To the Campo, Pompeo. Mr. Hillard, will you kindly follow? I would speak to you alone, since there is no escape."

The way to the Campo Formosa was made without further incident.

The gondolas became moored. Hillard jumped out and went to assist La Signorina, but she ignored his outstretched hand.

"What is it you wish?" she asked.

"One look at your face," he answered simply.

She slowly removed the veil. Then, for the first time, he looked upon the face of this woman who had burdened his dreams. The face was not like any he had conjured. It seemed to him that Vecchio's—Paola Vecchio's—Barbara had stepped down from her frame—beauty, tranquil, flawless beauty. A minute passed. He was incapable of speech; he could only look.

"Well?" she said in the same expressionless tone.

"Let us begin at the beginning," he replied.

"Since this is to be the end."

"Why did you permit me to dine with you that memorable night?"

"A regrettable impulse."

"And why, after all had come to an apparent end—why did you send me that mask?"

"It is unanswerable. Truthfully I do not know."

"Who is that man—the Italian with the scar?"

"I will not answer that."

"'A lady? Grace of Mary, that is droll!'"

"Why do you say that?"

"I am only quoting the man with the scar. Those were the words he used in regard to you."

"Perhaps he is right. Perhaps I am not a lady according to his lights." But she laughed.

"Do not laugh like that. What you are or have been or might have been to him is nothing to me. Only one fact remains clear, and that is I love you."

"No, Mr. Hillard, you are only excited. I may be a fugitive from the law."

"I do not believe it."

"There may be scars which do not show," she faltered—"in the heart, in the mind. I am sorry, terribly sorry. Heaven knows that I meant no harm. Forget me!"

"Forget you! Tell me what prevents friendship between us."

"You say you love me. Is that not answer enough? Give up all idea, all thought, of me. You will only waste your time. Come, is your love strong enough to offer a single sacrifice?"

"Not if it is to give you up. Oh, do not worry about persecution! I shall only seek to be near you."

"Good night," she said, "and goodby!" She wound the veil round her face, took half a dozen steps, halted and turned, then went on into the dark.

* * * * * * *

The Villa Ariadne rested upon a small knoll half a mile or more north of and above Fiesole, from which the panoramic beauty of Florence was to be seen at all times, glistening in the sun, glowing in the rain, sparkling in the night.

Life ran smoothly enough at the Villa Ariadne. La Signorina at the very last moment surrendered to the entreaties of Kitty. She agreed not to pass herself off as the princess. Among themselves each played the role originally assigned. La Signorina seemed to enjoy the farce as much as any one. It was a great temptation not to steal a look into the marvelous chests and sideboards, bulging as they knew with priceless glass and silver and linen and laces. But La Signorina each day inspected the seals and uttered solemn warnings.

They had now lived in the Villa Ariadne for two weeks, a careless, thoughtless, happy go lucky family.

Today was warm and mellow. On the stone bench by the porter's lodge hard by the gate sat the old Florentine and O'Mally. From some unknown source O'Mally had produced a concierge's hat and coat, a little moth eaten, a little tarnished, but serviceable.

"Pietro," said O'Mally, "I've got an idea. If any tourists come today I propose to show them around the place."

Pietro's eyes flashed angrily. "No, no! Mine, all mine!"

"Oh, I am not going to rob you! I'll give you the tip. What I want is the fun of the thing."

Pietro understood. That was different. If his excellency would pay over to him the receipts he could conduct the tourists as often as he pleased.

They shared a flask of wine.

The porter's bell rang loudly.

"Tourists!" whispered O'Mally. He settled his cap on straight and went to the gates. A party of five Americans stood outside—two men, two women and a girl.

"This is the Villa Ariadne?" asked one of the women.

"It is," said O'Mally, touching his cap.

"He speaks English!" cried the woman, turning joyfully to the others. "We wish to see the villa and the park."

"The villa is now occupied, signora," replied O'Mally, "but you are permitted to see the park and gardens."

"How much?" asked one of the men.

"Cinquanty," said O'Mally, then correcting himself, "for each person."

"Ten cents? Two lire fifty? Why, this is downright extortion!" declared the woman.

O'Mally gave vent to a perfect Italian shrug and put a hand out suggestively toward the gates.

"Oh, come, dear," protested one of the men wearily, "you've dragged us up here from Fiesole, and I'm not going back without seeing what's to be seen!"

Solemnly Pietro watched them pass, wondering what the terms were. O'Mally led the party to the fountain.

"This," O'Mally began, with a careless wave of the hand, "is the famous fountain by Donatello. It was originally owned by Catherine d'Medissy. The Borgias stole it from her, and Italy and France nearly came to war over it."

"The Borgias?" doubtfully. "Were these two families contemporaneous?"

"They were," scornfully.

The quintet consulted their guidebooks, but before they had located the paragraph referring to this work O'Mally was cunningly leading them away. He passed on to the antique marbles, explaining how this one was Nero's, that one Caligula's, that one Tiberius'. He lied so gracefully that the tomb of Ananias must have rocked.

"Do you know," said the woman, who had not yet spoken, "you speak English with an accent I do not understand."

O'Mally shivered. Was she going to spring dago on him? "I am an Italian," he said solemnly. "I was born, however, in County Clare. My father and mother were immigrants to Ireland."

"Ma," whispered the girl, "ask him for one of those buttons."

The stage whisper was overheard by O'Mally. "These buttons," he explained, "cost a lira each, but if the signorina really wishes one"— And thus another lira swelled the profits of the day.

At the gates O'Mally received his pourboire (tip) of 20 centesimi and returned to Pietro.

"Quando!" he cried.

O'Mally handed him the exact amount, minus the lira for the button.

"Santa Maria! All thees? How? No more I take dem! You!"

O'Mally sat down on the bench and laughed. It was as good a part as he had ever had.

* * * * * * *

Early evening. La Signorina leaned over the terrace wall, her hand idly trailing over the soft cool roses.

She slowly removed the veil.

Stretched out on either hand, white and shadowy, lay the great road. She was dreaming. Presently upon the silence came the echo of galloping horses. Two horsemen came cantering toward the Villa Ariadne. She heard their voices.

"Jack, this has been the trip of my life. Verona, Padua, Bologna and now Florence! This is life. Nothing like it."

"It has been enjoyable, Dan. I only hope our luggage will be at the hotel."

La Signorina's hand closed convulsively [illegible] ... a fast canter to Fiesole!

The two went clattering down the road.

La Signorina walked slowly back to the villa. It was fatality that this man should again cross her path.

CHAPTER XVI.

KITTY DROPS A BANDBOX.

"WHAT'S the matter, Jack? Whenever you smoke your cigar goes out. You read a newspaper by staring over the top of it. You leave your watch under the pillow and have to hike back for it. You are absent-minded. Now, what's the matter?"

Hillard sighed heavily.

"There you go again!" laughed Merrihew. "You tack that sigh to everything you say."

Hillard was human. He might be deeply in love, but this had not destroyed his healthy sense of humor, so he laughed at himself.

"It's a curious business—the dinner, the mask, the veil, the mystery," went on Merrihew. "I tell you frankly, Jack, something's wrong, and we shall both live to find it out."

"But what? Heaven on earth, what? Haven't I tried to figure it out till my brain aches? I haven't gone forward a single inch."

"What shall you do?"

"Nothing. When we have seen Florence we'll drop down to Perugia and Rome, then up to the Italian lakes, after that home, if you say."

Hillard looked at his watch.

"Only 9," he said. "Let's go over to Gambrinus' and hear the music."

The Hotel Italie was but a few blocks from the Piazza Vittorio Emanuele. They found the Halle crowded, noisy and interesting. From the Halle they went downstairs and through the billiard room. Under the arcade they found a small table. Presently two officers, one in the resplendent uniform of a colonel, went past. Hillard's pulse was tuned to a quicker stroke.

"I hope he doesn't see us," he said, tipping his panama over his eyes.

Merrihew scowled fiercely.

"So long as he doesn't observe us," said Hillard, "I have no interest in his affairs." Had he none? he wondered.

To be continued.

Try

Red Rose Tea and you will find the same fine flavor and tempered strength that has kept it the tea of quality since 1894. It's mellow richness will show you why

RED ROSE TEA "is good tea"

NEVER SOLD IN BULK

Your Grocer Will Recommend It

87

GRAND TRUNK RAILWAY SYSTEM

RAILWAY TIME TABLE

	Arrive.	Depart
Lindsay, Orillia, Midland, Gravenhurst, North Bay, Stouffville and Toronto	11.40 a.m.	8.25 a.m
	9.00 p.m.	5.35 p.m
Port Hope, Toronto, London, Detroit, Chicago & West, Niagara Falls, Buffalo, Cobourg, Montreal and East	8.25 a.m.	11.40 a.m
	5.30 p.m.	9.00 p.m.
Toronto, Lindsay, Stouville, Uxbridge and Markham	10.15 p.m.	7.10 a.m.
Lindsay Local	8.15 a.m.	9.10 p.m
Hastings, Campbellford, Madoc, Belleville, Kingston, Montreal and East	8.10 a.m.	8.30 a.m
	8.55 p.m.	1.40 p.m
Lakefield	9.50 a.m.	8.35 a.m
	5.15 p.m.	11.55 p.m
New addition in Lakefield service for summer, Mondays only, special train from Lakefield arrive	7.00 a.m.	

CANADIAN PACIFIC RAILWAY

To Peterboro' Going East.

11.28 a. m., Norwood, Havelock, Ottawa, Montreal

7.42 p. m., Indian River, Norwood, Havelock, Tweed.

12.31 a. m. midnight, Havelock, Tweed, Smith's Falls, Montreal, Quebec, Portland, Boston and New England points. Ottawa express, Norwood, Havelock, Ivanhoe, Tweed, Smith's Falls, Carleton Jct., Ottawa.

To Peterboro' Going West.

5.26 a. m. for Toronto, Hamilton, Brantford New York, Woodstock, St. Thomas, Chicago, etc.

7.47 a. m. for Cavanville, Manvers, Pontypool Burkton, etc.,

4.38 p. m. Pontypool, Lindsay, Toronto, Hamilton, Galt, Woodstock, London Detroit Chicago, also Fort William, Winnipeg and all points in North West Canada

The Latest Coiffure For The Ladies

If you want to wear your hair in the latest style you will need the following :—

TURBANS in several sizes, 25c, 35c, 50c each

TURBAN BRAIDS the very newest, all shades to match the hair for 80c and $1.00.

LARGE HAIR NETS from 5c to 25c

LARGE PINS in Amber Shells.

ALL AND SEE OUR NEW SHIPMENT OF HAIR ACCESSORIES

MRS. M. J. BYRNE

424 GEORGE ST PHONE 226

ARE YOU INTERESTED

In the purchase sale or exchange of Real Estate of any kind? If so, IT WILL PAY YOU to see A. BROWN & COMPANY. We have been very successful in arranging suitable exchanges for our clients; sometimes you may want a larger or smaller property, or in a different part of the city; a city property for a farm, and a very suitable exchange can be arranged. Come in and talk your wants over with us Our eleven year's experience is at your service.

A. Brown & Co

396 Water Street. Phone 126

READ this OPINION Of the Largest Jack Manufacturer in the Whole World About Zutoo Tablets

"I have been a sufferer from headache since childhood and have used all, or nearly all, of the so-called "cures" on the market. Some months since my attention was called to your Zutoo Tablets and I have been using them ever since with the most gratifying results. I find they cure a "sick" or "nervous" headache in a few minutes and leave no bad effect. My family use them whenever needed with equally good results. I have frequently given them to friends who were suffering from headache and they never failed to give quick relief. I find them a good remedy for "sour" stomach as well as headache. I always carry them in my grip on the road and would not be without them at any cost." A. O. NORTON, 286 Congress, St. Boston.

Auto Tires Repaired

Try our new electric process of vulcanizing, makes an invisible repair.

SATISFACTION GUARANTEED.

MILLARD'S BICYCLE SHOP

Metherel's Old Stand, Hunter St., near Aylmer St. Phone 1256.

ORDER NOW

The STANDARD ANTHRACITE D. L. & W

SCRANTON COAL

$7.30 Per Ton

The Standard Anthracite at standard price. Builders' Supplies. British Columbia Shingles.

Hardwood $6.00 per cord. First class Mixed Wood $4.50 cord. Cutting and Splitting extra.

R. Hicks & Co

248 MURRAY STREET

EAST CITY COAL AND WOOD YARD

MAIN OFFICE—111 Hunter Street East Phone 96

All sizes of the best mined coal delivered promptly to all parts of the city. Terms, Strictly Cash.

$7.30 Per Ton for August

We have installed a saw and splitting machine and are prepared to cut and split wood in any desired length. Best prices.

WEIR & O'BRIEN

ARCH WEIR JAMES O'BRIEN

DOMINION CHINESE CAFE

Best meals in the city. If you are going out for dinner or evening lunch, don't forget to call

328 GEORGE STREET

LUMBER

And builders' materials of all kinds—Shingles, Scantlings, Joist and Bill Stuff—Mouldings, Casings and Base and all kinds of finish. Boxes and Box Shooks.

ALF. McDONALD ESTATE

Point St. Charles Mills

ABSOLUTE SECURITY.

Genuine Carter's Little Liver Pills.

Must Bear Signature of Brent Good

See Fac-Simile Wrapper Below.

Very small and as easy to take as sugar.

CARTER'S LITTLE LIVER PILLS.

FOR HEADACHE. FOR DIZZINESS. FOR BILIOUSNESS. FOR TORPID LIVER. FOR CONSTIPATION FOR SALLOW SKIN. FOR THE COMPLEXION

Price 25 Cents | Purely Vegetable.

CURE SICK HEADACHE.

AUGUST FURNITURE BARGAINS

Money Saved to Buyers This Month

We have big bargains in every line and the early buyers get first choice. COME EARLY.

Sideboards and Buffets from........ $13.50 to $60.00

Dressers from........ $ 6.75 to $35.00

Cheffoniers........ $13.50, $19.00, $22.00

Worth 25 per cent. more.

Verandah Chairs are all offered at factory prices,

Collapsible Go-Carts, the best in the market — All reduced.

Don't Delay—Come and get first Choice

CLEGG'S FURNITURE STORE 427 GEORGE-ST. TELEPHONE 79

Cook's Cotton Root Compound.

The great Uterine Tonic, and only safe effectual Monthly Regulator on which women can depend. Sold in three degrees of strength—No. 1, $1; No. 2, 10 degrees stronger, $3; No. 3, for special cases, $5 per box. Sold by all druggists, or sent prepaid on receipt of price. Free pamphlet. Address: THE COOK MEDICINE CO., TORONTO, ONT. (formerly Windsor)

ONE OF OUR 40 REMEDIES

NUGENT'S HEALTH SALINE

A refreshing and invigorating beverage, especially adapted for those suffering from an attack of Biliousness or Sick Headache.

It is also a soothing, purifying, and a most refreshing summer drink.

25c A LARGE BOTTLE

Manufactured and sold only by

The Nugent Drug Co.

386 George Street.

Your Holiday Snapshots Enlarged

Work guaranteed first-class.—Enlargement made from your best pictures, for any size

Louis Mendel

374½ GEORGE STREET

THE ONLY STUDIO ON GEORGE STREET

"The Palace Grocery"

Tourists' Supplies

You may step into our Grocery Store to-day or to-morrow and fill your basket with table supplies in every delicacy which you may call for.

New Niceties and Novelties

Tourists, Cottagers and Pic-Nickers

GRAHAM & CO.

293 GEORGE ST.

Lundy's New Block, Nearly Opposite Opera House. — — — Phone 483.

YOUR SUMMER'S EXPOSURES

Will receive prompt and proper attention, if left with us for finishing.

IT'S OUR BUSINESS

THE ROY STUDIO

140½ Hunter Street

Always Get Roy's Famous Souvenir Post Cards

Pianos to Rent.

Pianos and organs rented from $1.00 per month up. Six months' rent allowed in case of purchase. The J. M. Greene Music Co., Limited, George st.

GRAND OPERA HOUSE

J. J. TURNER & SONS, OWNERS AND MANAGER

TO-NIGHT! TO-NIGHT!

And Every Night at 7.30 and 9.00

Prices 5c and 10c

Also Matinees, Monday, Wednesday and Saturday at 2.30 and 4.00 p.m.

Complete change of program to-day. High Class and Refined Vaudeville and the largest and very best Moving Pictures, and a first class Orchestra

Seaton & White, in their Laughable Sketch, "The Professor and the Girl."

Hugh Workman, the great Slack Wire Artist.

SELECTIONS BY THE GRAND ORCHESTRA

The Grand Opera House is the most comfortable place in the City to spend an hour. Try it.

Remember the matinees, Mondays, Wednesdays and Saturdays at 2.30 and 4.00 p.m. 5c to all parts of the House.

HOME FROM ERIE PA.

Mr. J. H. Metheral, residing on Murray street, has returned to the city after a six weeks' visit to Erie, Pa., and when seen to-day by the Review, conversed very interestingly about his trip and conditions in the thriving lake shore city.

Erie has been chosen by the General Electric Company as a suitable place to establish a plant of their electrical works. One thousand acres have been bought and fifteen acres have had to be levelled and filled in in at places. The work is being carried on by a large army of men.

Mr. Metheral says that their tax rate is very high, being about 27 mills. The climate, owing to the close proximity of the water, is never high, averaging in the summer about 75 or 80 degrees.

The people are intensely proud of their city with its population of about sixty-five thousand, and will not listen for a moment to any comparisons between Canada and United States.

Mr. Metheral was talking to some of the residents who have not yet eliminated the idea from their minds that this country is nothing but a frozen, wild and woolly waste.

Racial feeling between the blacks and whites as a result of the outcome of the Johnson-Jeffries fight, was strong in Erie, when Mr. Metheral was there. Even the very elite of the city were incensed and disposed to take every opportunity of damaging the black both in reputation and person.

KID GLOVES

T. C. Elliot opens, this Fall, one of the largest Kid Glove Departments in Peterborough. All the best makes are shown — all shades

THE BEST OF THE SEASON

If you wish to thoroughly enjoy yourself, take in the Union Sunday Schools' Excursion, of Peterborough to Kingston and The Thousand Islands on Saturday, August 27th. Special train leave G. T. R. station 6 a.m. Salvation Army Band will accompany the excursionists. Special train leaves Kingston 10:00 p.m., but tickets are good to return until Monday, the 29th. Fare, adults $2.10; children $1.05. Tickets may be procured from up-town G. T. R. Tickets Office, The Examiner Office, or delivered if ordered through telephone No. 1201.

ROSETTES WILL BE GIVEN IN PLACE OF TICKETS

This year rosetted will be given as prize badges for the Peterborough Fair, instead of the tickets, as heretofore.

It was thought that these would be more attractive and neater than the tickets.

THREE MEN IN A BOAT AND THEN THREE MEN IN THE LAKE

Messrs. McLean, Brooks and another young man from Buffalo suffered a tipover at Stony Lake one day this week. The three were in a canoe and the water was rather rough. It appears that none of them are over expert with the Indian craft, and all being of a pretty fair avoirdupois, the baswood shell was pretty well weighted down. The man in the middle, who was supposed to simply sit still with eyes front was dabbling in the water and took too great liberties by shifting about, with the result that one of his strenuous and untimely moves precipitated the trio into the water.

It is fortunate that at the time they were only a few feet from the shore, where the water was only waist deep or a triple drowning might have resulted, but as things panned out ,only a summer comedy sketch was provided.

WILL NOT STRIKE

Special to the Review.

Toronto, Ont. Aug. 20.—There will be no strike of the Toronto Street Railway men. A mass meeting of the men, after a prolonged session, lasting from about one till 4.15 this morning, voted decisively in favor of accepting the increase of wages, and the indefinite clause relative to hours of labor named in the report of the Board of Conciliation. There was a warm debate on some of the clauses of the report, but this, in the end, was accepted as the best that could be secured.

WITHOUT ORGAN OR CHOIR FREE METHODIST CHURCH WAS FORMALLY OPENED

The first service in connection with the opening of the new Free Methodist Church was held last evening in their new building, and was well attended.

The dedication service will be held on Sunday. The Rev. M. B. Miller, of Oil City, will preach the dedicatory sermon, and the district quarterly conference of the Toronto district is being held August 19 to 21. The great fundamental truths of the New Testament plan of redemption will be the prominent themes during these meetings. Being firm believers in the glorious doctrine of heart purity, as taught by John Wesley and his coadjutors, this doctrine will be given special prominence during these meetings. All people, regardless of doctrine, are invited to the meetings. No choir or musical instruments are used in the church services.

The new edifice is a handsome one of cement brick, nicely finished inside, and capable of seating a large congregation.

The address last evening was given by the Rev. A. Sims, of Toronto. He is a powerful and thrilling speaker, holding the attention of all by his vivid portrayal of the meanings embodied in his text, and its interpretation. His text was taken from Exodus, third chapter and second verse: "And the angel of the Lord appeared unto him in a flame of fire out of the midst of a bush, and he looked and behold the bush burned with fire, but was not consumed."

"The life of Moses," said the reverend gentleman, "was divided into three distinct periods of forty years each Forty years in the court of Pharoah, forty in the desert, and forty years as the leader of God's people out of affliction. God appeared to him in the burning bush at the end of the second period. The children of God have been compared to the willow, the fruitful vine, the olive and the myrtle. It must have been an impressive sight Moses witnessed on that occasion, and the question for us to consider is, what did the Lord intend to teach by this burning bush? It represented the humble appearance of Jesus Christ. The Lord does not use the majestic oak or the lofty cedar to denote the beginning of the church. A contemptible bush was employed. The infant church was composed principally of tax collectors and publicans. The rich and humble were not called. The early Methodists, Baptists and Salvation Army were also composed of humble people, and they won grand and mighty victories.

A saved church or a saved preacher can never be popular with the world. The Lord was not popluar, and if a minister of the gospel can be popular it is because he is of the world. To-day, as ever, the men and women who are possessed of spirituality are never popular. It was on account of preaching the old Methodist doctrine that the Free Methodists were expelled from the Methodist body, and were shamefully expelled at that, with not even the shadow of a trial.

Notice the position of the Church of Jesus Christ; while she is humble in appearance she occupies the most elevated position in the world. No other body stands so majestically.

The base of the Church of Christ is the Rock of Ages. She enjoys mountain scenery, where the flowers bloom forever, and the birds sing night and day. John Wesley had this spirit in him when he said all Methodists should sing. At this point the speaker referred to a hymn which, he said, had been distorted and changed to suit the present modern flabby taste.

"The burning bush," he said "illustrates the pentecostal spirit. While the flame filled the bush it did not destroy it. So we should be all aflame. The flame of the Holy Ghost in man destroys the taste for alcohol and other manifestation of sin. The only thing that will ever preserve the church is holy fire.

God was in that bush, divinity was in it. The devil has been working for years to destroy the Church of God, but he cannot do it, and the only salvation of the church to-day is to have God within it."

Rev. W. A. Reynolds is to be pastor of the new church.

The services will be continued today and on Sunday, and all are cordially invited.

The church is situated on Aylmer street, just south of Charlotte.

A FLOURISHING MARKET TO-DAY

[illegible] scene was witnessed on the busy Saturday rendezvous of the farmers this morning. The fine weather and air of general bustle proved a very agreeable variation from the past few days of general depression and both farmers and townspeople seemed to be atoning for lost opportunities.

Much praise-worthy comment on the splendid appearance of all classes of produce was passed by purchasers. There was an abundacne of everything tasty to a hungry man. As a couple of reporters from the local papers strolled about the square preparing their lists of articles and prices, they were very much impressed by the appearance of nearly all the market commodities.

The following standard priced reigned on the square to-day;

Cabbages, 3 for 10c.

Baking apples, 10c. peck.

Eating apples, 15c. peck.

Beets, 3 bunches 10c.

Onions, 3 bunches 10c.

Carrots, 3 bunches 10c.

One red cabbage, the only one of its kind on the market, brought 10 cents.

New potatoes, 25 to 30 cents a peck.

Plums were very plentiful and sold at 10 cents a quart.

Eggs were 20c.

Corn in the ear, 10 cents a dozen.

Tomatoes, 10c dozen.

Cucumbers, 4 for 5c.

Butter, 25c.

Chickens per pair, 85 and 90c.

Ducks, 60c.

A large solitary turkey lay on one of the tables. Only two dollars.

A noisy group of piglets clamored from their cages. Four dollars was the price of these diminutive porkers.

LAST, BUT NOT LEAST

St. Luke's W. A. excursion to Idyl Wyld, Thursday afternoon, Aug. 25th, per steamer Stoney Lake. Boat leaves Wolfe-st. wharf at 1.30 p.m. Street Railway wharf at 2 o'clock. Adults 50c. Children 25c.

OBITUARY

JOHN JAMES EARL HOWARD-MOORE.

Still another infant child has answered death's summons. John James Earl, the three months old son of Mr. N. A. Howard-Moore, after an illness of about two months duration, succumbed to stomach trouble this morning at four o'clock. Much sincere sympathy will be extended to the bereaved parents in their unfortunate and untimely loss.

The body will be sent to Gananoque for burial on the nine o'clock G.T.R. train this evening.

Girls wanted at the Quaker Oats Co. Steady work. Apply at once, 3d

A NORWOOD WEDDING

CHRISTIE—YOUNG.

On the tenth of August, at the home of her parents, Mr. and Mrs. Charles H. Young, of Norwood, their second daughter, Miss Georgina Young, was married at one o'clock p.m. to Mr. Peter Garden Christie, of Peterborough, Rev. W. Benj. Tucker officiating.

Mr. Christie's parents and sister were also present.

The chaste decoration of the home, the simplicity and impressiveness of the marriage service, the evident naturalness and sincerity of the contracting parties, the charming attention of the bride's little sister, Ruby, as flower girl, the variety and appropriateness of the gifts, the bountiful and palatable repast which followed, the real but subdued enjoyment of all present, subdued because of the recent sorrow into which the family were plunged by the sudden death of their only son, all combined to leave a most favorable impression upon the mind of the writer, who, along with many others, wish Mr. and Mrs. Christie a life of unbroken happiness —Norwood Register.

OKE'S REMINDERS

Long Black-berries are fine this week. Green Corn and all vegetables at their best S. A. Oke, 340 George Street Phone 275.

ADAMS' Clean-up Sale — OF — White and Colored WASH DRESSES

FRIDAY and SATURDAY

We place on sale regardless of what they cost, 15 only white and colored Wash Dresses (one piece Princess styles) made of Gingham, Chambry and Persian Lawn, formerly sold at $3.50, $4.50, $5.00, $6.50. TAKE YOUR CHOICE

Friday & Saturday For $2.98

DON'T MISS THIS DRESS SNAP

HARRY ADAMS

The food for all folks

For old and young, in any season, in any clime, Shredded Wheat is the one perfect food. It contains all the rich, body-building nutriment of the whole wheat, made digestible by steam-cooking, shredding and baking. In the summer

SHREDDED WHEAT BISCUIT

is a healthful and satisfying substitute for heavy meats and soggy pastries. It costs much less, tastes good, and is far more nourishing. Its continued daily use keeps the system in perfect trim and the brain clear and active.

Because of its porous shreds and its biscuit form, Shredded Wheat makes delicious combinations with berries, grated pineapple, sliced peaches, bananas, baked apples or other fruit, fresh or preserved. For breakfast heat the biscuit in the oven to restore crispness and serve with milk or cream, adding salt or sugar to taste. It is far better than mushy porridges or ordinary breakfast foods.

MADE IN CANADA

THE CANADIAN SHREDDED WHEAT CO., LIMITED

NIAGARA FALLS - - - - ONTARIO

Toronto Office: 49 Wellington St. East 2580

Human Hair Goods

Here on

Wednesday, Aug. 24th

MR. FREDERICK of the celebrated

Canadian Hair Goods Co'y.

with all the latest styles in Hair Necessities.

BALD MAN

See our sanitary Toupees and Wigs

Everything in HAIR GOODS for every woman

SWITCHES, POMPADOURS, CLUSTER CURLS, CORONET BRAIDS, TRANSFORMATIONS, WAVES, WIGS, Etc.

All Goods sold at

Wholesale Price

COME AND CONSULT US AT THE

ORIENTAL HOTEL

Girls wanted at the Quaker Oats Co. Steady work, Apply at once, 3d

Died at Advanced Age

At the advanced age of seventy-six Catherine Archer, a widely known and highly respected resident of Peterborough, residing at the corner of Downie and Charlotte streets, passed away this morning, after a lingering illness.

The deceased was born in 1834, and moved to Peterborough from Belleville in 1874, residing here since. Her husband predeceased her in 1892.

She was the eldest daughter of Thos. Archer, of Belleville. In religion a staunch Methodist, she has always taken an active interest in church work, and was a faithful and devout member of Charlotte St. Methodist church for twenty-five years.

There are left to mourn the loss of a kind and loving mother a family of four, two daughters and two sons, namely, Mrs. H. E. Holly, of this city; Mrs. A. D. Thompson, of Duluth, Minnesota; M. T. Ostrom, of Toronto, and C. A. Ostrom, of Indiana.

The funeral will likely be held on Monday afternoon at 2.30 o'clock to Little Lake cemetery. Rev. Dr. Langford of Charlotte St. church, will conduct the funeral services.

NOTICE TO CONTRACTORS

Sealed tenders addressed to the undersigned at 212 King Street West, Toronto, and endorsed "Tender for Machine Shop", will be received up to

5 p.m. on September 6th, 1910,

for the various trades in connection with extension to the Company's Machine Shop at Peterborough.

Envelopes containing tender should have plainly marked on the outside (in addition to the Words "Tender for Machine Shop") the particular trade covered by the tender.

Plans and specifications may be seen on application to the Building Department at 212 King Street West, Toronto, or in the office of the Clerk of Works on the job at Peterborough.

The lowest or any tender not necessarily accepted.

CANADIAN GENERAL ELECTRIC CO'Y. Limited

Summer Drinks

A wholesome, health-giving and cheap summer drink, free from any mixture or acids, etc., is Lime Juice diluted with water or soda water.

Lime Juice, large bottles..........35c

York Springs Ginger Ale Aerated..95c doz.

York Springs Ginger Ale, Dry....$1.10 doz.

York Springs Cider..........95c doz

York Springs Soda Water..........95c doz.

Empty bottles paid for when returned.

E. F. MASON, GROCER 429 GEORGE-ST.

Telephone 78.

Veil Pins Hat Pins

Outing days are here and the necessity for Seasonable Jewellery becomes insistent.

Our Stock of Dainty **VEIL PINS, HAT PINS** and other little Pins of Gold for breezy Boating and Auto Drivers, is worthy of Inspection.

Schneider's
391 George Street, Peterborough

REAL ESTATE

2 STOREY BRICK HOUSE, west, stone foundation, cellar full size, hall, parlor, dining room, kitchen and pantry, front and back stairs, hall, 4 bedrooms, bath room (not fitted), furnace, city water, electric light, woodshed and summer kitchen, stable, lot 50 ft x 200 ft. Price on reasonable terms **$1,800**

2 STOREY and ATTIC, RED BRICK HOUSE west, stone foundation, concrete floor in cellar hall, parlor, dining r om, kitchen, pantry, 4 bedroom, 4 clothes closets, hardwood, mantle and coal grate, light, furnace. Price **$3,300**

100 ACRE FARM, 4 miles from city, soil clay loam, free from stones and foul seeds, 90 acres under cultivation, first class brick house, frame barns with good stabling underneath.

HOUSES and FARMS TO RENT.

J. T. O'CONNELL & CO.
136 Hunter St. Phone 376

W. & A. Kingdon

PRACTICAL PAINTERS, PAPERHANGERS DECORATORS. GILDERS, ETC.

ESTIMATES GIVEN.

All work guaranteed. First class and only the very best materials used.
Orders promptly excuted.
A share of your patronage is solicited.
Our aim to merit your recommendation.

Address — 762 Water Street

Grand Shooting Gallery

Opened this week over THE SHOE SHINE PARLOR

3 Shots for 5c

At the Bullseyes. 2 Shots for 5c at the pipes. Hit a Pipe and Get a Good Cigar.

WE CLEAN HATS,

YEOTES BROS.
37-339 —— George Street

INSURANCE AND REAL ESTATE

MIGHT & TAYLOR

Wish to inform the public that they have opened up a Real Estate and Insurance office at 376 Water-st

W. MIGHT, formerly 326 George-st,
A. TAYLOR, of the firm of Bell & Taylor,
376 Water-st. Phone 99

Real Estate

City and Farm Property for sale or to rent
MONEY TO LOAN.

C. BLEWETT, 332 George-st., Peterboro
Office Phone 1221.
House Phone 566

DELICIOUS ICE CREAM

Ice Cream such as we make is really delicious this warm weather.

We go to the utmost care to secure the very surest ingredients to put into its making.

The choicest of flavorings and richest of creams combined with years of experience result in a delightful product that cannot be excelled.

We're absolutely confident of everything we say and want you to make us prove it.

Cool Parlour with three electric ceiling fans.

COLEMAN BROS.
462 George-St.

Melting Prices at STENSON'S RIDDANCE SALE

MEN'S OXFORDS, sold rgularly at $4, $4.50 and $5. Riddance Sale Price only.......... **$2.98**

MEN'S PATENT COLT BLUCHER BALS., sold regularly at $4 to $5. Riddance Sale.......... **$2 48**

MEN'S INVICTUS SHOES, sold regularly at $5. Riddance Sale Price.......... **$3.48**

WOMEN'S KID and PATENT COLT OXFORDS, sold regularly at $3.50 and $4.00 Riddance Sale Price.......... **$1 95**

WOMEN'S DONGOLA and PATENT COLT OXFORDS, sold regular at $3.00. Riddance Sale Price.......... **$1.39**

WOMEN'S DONGOLA OXFORDS, sold regularly at $1.75 and $2. Riddance Sale... **98c**

Boys', Misses and Children's Shoes similarly educed in price.

20% off all Trunks, Valises and Suit Cases.

J. T. STENSON & SONS
364 George Street
elephone 73.

Peterboro' Business College

Is a link in Canada's Greatest Chain of High Grade Colleges founded during the past twenty-six years. This chain is the largest trainers of young people in Canada and it is freely admitted that its graduates get the best positions. There is a reason; write for it. A diploma from the Commercial Educators' Association of Canada is a sure passport to success.

You may study partly at home at home and finish at the College. Enter any day.

Fall Term Opens Aug. 29th

PETERBORO' BUSINESS COLLEGE
GEO. SPOTTON, Principal

PHOTO SUPPLIES

A full line of Anthony Scovil Goods, Cycko Papers, Kodaks and Cameras.

HIGH-CLASS PHOTOGRAPHY

Expert posing and lighting enable us to produce portraits of merit--pictures that please

The Lendrum Studio
170 CHARLOTTE ST PETERBOROUGH

THE PLACE FOR FRUIT

Fresh shipment every day. All in prime order.

NEW VEGETABLES

Cabbage, Cucumbers and all such like seasonable delicacies. We have them all fresh.

MINICOLA BROS.
WHOLESALE AND RETAIL
Hunter Street - Both Phones 337

"A Home Without Pictures

is as a house without windows."—Ruskin.

You are cordially invited to visit our Art Gallery at any time.

Bring in your pictures to be framed. Big variety of mouldings and lowest prices consistent with quality.

PILLSWORTH'S
Picture and Art Store
345 George-st.

CITY NEWS ITEMS

Has Withdrawn

[illegible] Bell is no longer connected with the firm of A. W. Bell & Company, real estate agents.

Girls wanted at the Quaker Oats Co. Steady work. Apply at once. 3d

Don't Forget

The matinees on Monday at the Grand Opera House. New vaudeville and new pictures at 2.30 and 4 p.m. 5c. to all parts. dh

Boston Cafe

Have you tried our coffee? Well! Take it from us, its the best in town. Fresh pies every day (like mother couldn't make. eod

Choice Dairy Butter

Dairy butter for sale at 23 cents per lb. Walter M. Roebuck, corner Water and Smith streets.

A Fatal Feed

Mr. Jack Burnham, of Otonabee, lost two cows in a peculiar manner last week.

The two cows managed to get into a field of clover and died as a result of over feeding.

— NEW —
TELEPHONE DIRECTORY

The Bell Telephone Company of Canada

is about to publish a new issue of

The Official Telephone Directory

for the District of CENTRAL ONTARIO
Including PETERBORO

Order for new connections, changes of firm names, changes of street addresses or for duplicate entries should be handed in AT ONCE to

ALF. A. SMITH, Local Manager

TALK NUMBER TWO ON THE FLY

(To the Board of Health)

(Dedicated to Board of Health.

Since the above observations, which are selected from many others, were made, it has been repeatedly shown and proved that house flies are able to carry these and other bacterial and funzal organisms. What has not been demonstrated is the extent to which flies are not able to carry such micro-organisms. When the habits of flies are considered, it is not a little remarkable that no serious attention was paid to the possibility of flies havinz any considerable relationship to the dissemination of disease until within the last twelve years. The excessive mortality from typhoid which occurred in the Spanish-American war was the means of directinz the attention of such observers as Vaughan and Veeder to the possible relationship of flies to this disease, especially as statistics showed that water was not a sufficiently important factor in, and was not explanatory of, the typhoid epidemics occurring in certain of the national encampments. Later, in the South African war, the same conditions were present, and enteric fever was responsible for a very heavy deathroll; those who were present directed attention on their return to these conditions, which, as circumstantial evidence, would convince the most sceptical as to the important role that flies played in the spread of the disease.

From the setaceous character of the appendages and bodies of flies it is only to be expected that when allowed to have access to infected material they would be able to carry the bacilli on their appendazes, bodies and in their digestive tracts, and the transerence of flies from infected substances to culture media are really unimportant experiments compared with those of capturinz the flies under normal conditions near sources of infection and determininz the presence and identiry of the micro-organisms on these insects, as certain investigators have done. It would be found impossible to obtain a specimen of Musca domestica which was not carryinz bacteria or fungal spores.

Though externally they may be almost sterile when they emerge from the pupa, the fly after emergence immediately becomes contaminated, and durinz the remainder of its varied existence serves as a collector and disseminator of any bacterial or fungal organisms with which it comes into contact. One of the most important and convincing experiments is that of Gussow (hitherto unpublished), who obtained thirty colonies, comprising six species of bacteria and six colonies comprising four species of fungi from a single fly caught in the living room of a house and allowed to walk over a culture plate of agar-agar.

From a fly caught in the open he obtained forty-six colonies comprising eight species of bacteria and seven colonies comprising four species of fungi. The tracks of a housefly caught in a household dustbin yielded 116 colonies of bacteria comprising eleven species, and including such species as B. coli, B. lactis acidi, and Sarcina ventriculi, and ten colonies comprising six species of fungi.—Nature.

THE CANADIAN LADY
For style, wear and comfort try "The Canadian Lady" Boot at $3.00, $3.50 and $4.00
T. C. Elliot, 292 George Street.

LETTERS TO THE EDITOR

The Review does not hold itself responsible for opinions expressed by its correspondents

To the Editor of the Review.

Sir,—What do you think of Bessie? Ain't she doing great work making votes or trying to? She's put in the estimates as an absolutely necessary, etc. It looks like she was only for picnics. Cut this out or get off the job. The people are getting sick of this work.

Yours, etc.,
CITIZEN.

To the Editor of the Review.

Sir,—In your reference yesterday to Welland having won out in securing the Deere & Co. Manufactory over all competitors, including Peterborough, you attribute the reason in part to its having a live council and Board of Trade. You omitted to mention that it has also a live Board of Health. A healthful locality is one of the considerations that governs an industrial concern in making its selection.

Yours truly,
VOTER.

ATTENTION WOODMEN.

All members of Sherwood Forest Camp No. 50 W. O. W are requested to be present at 2.30 o'clock sharp, Sunday, August 21st, at Sons of England Hall, to assist in the unveiling ceremony of a monument erected to one of our deceased members.

Visitors are expected. Head officers will be present.

It is the duty of every Woodman to be in attendance.

The public are cordially invited to be present at the cemetery to witness the unveiling ceremony.

LOCAL CHURCH CALENDAR

SUNDAY, AUG. 21th., 1910

ST. PETER'S ROMAN CATHOLIC.

At St. Peter's cathedral there will be three masses celebrated.
8 a.m.—Low mass.
9.15 a.m.—Children's mass.
10.30 a.m.—High mass.

ST. JOHN'S CHURCH (ANGLICAN.)

Rev. Canon Davidson, rector.
13th Sunday after Trinity.
Holy Communion 8.30 a. m.
Matins and sermon 11 a.m.
Processional 507, "Jesu Lover of My Soul."
Venite 18, Benedictus 50.
Office hymn 624, "The Church's One Foundation."
Before sermon 543, "Lord of Our Life."
Offertory sentences 6, 12, 11.
Recessional 449, "Far Down the Ages Now," (tune 86.)
Evensong and sermon.
Processional 29, "As Was the Sun's Declining Rays,"
Gloria 21, Nunc Dimittis, Winchester.
Office hymn, 19, "Softly now the Light of Day."
Before sermon 594, "Our Blest Redeemer."
Offertory solo, Miss Hinchliffe.
Recessional, 18, "Abide With Me."
St. Bartholemew's Day next Wednesday, August 24th.

ALL SAINTS' CHURCH (ANGLICAN.)

Rev. H. R. Trumpour, M.A., B.D., rector.
13th Sunday after Trinity.
10 a.m.—Morning Sunday school.
11 a.m.—Holy Communion ad sermon.
3 p.m.—Regular Sunday school.
7 p.m.—Evening prayer and sermon.
Rt. Rev. Dr. Reeves, assistant Bishop of Toronto, will officiate and preach both morning and evening.
Brotherhood of St. Andrew will meet after evening service.

ST. LUKE'S CHURCH (ANGLICAN.)

Rev. Dr. Langfeldt, rector.
13th Sunday after Trinity.
10 a.m.—Sunday school.
11 a.m.—Holy Communion.
7 p.m.—Evening prayer.

ST. ANDREW'S PRESBYTERIAN.

Rubidge St., Corner Brock St.
Rev. Jas. G. Potter, B.A., minister.
10 a.m.—Sunday school and Bible Class.
11 a.m.—Public worship.
7 p.m.—Public worship.
The pastor, Rev. J. G. Potter will occupy the pulpit at both services.

ST. PAUL'S PRESBYTERIAN.

Rev. R Pogue, pastor.
Speaker for the day, Rev. J. A. Stewart, of Hespeler, Ont.
11 a.m.—Sermon, "Secret of Power in a Christian's Life."
7 p.m.—Subject, "Christ's Call."

KNOX PRESBYTERIAN.

Rev. H. J. Keith, M.A., B.D., pastor,
11 a.m.—Public worship.
2 p.m.—Bible Classes and Sunday school.
7 a.m.—Public worship.

GEORGE ST. METHODIST.

Rev. Isaac Couch, M. A., B.D.
11 a.m.—Subject, "The Art of Imparting Cheer."
2.30 p.m.—Bible Class and Sunday School.
7 p.m.—Subject, "The [illegible] Strength."

CHARLOTTE ST. METHODIST.

Rev. G. W. Henderson, pastor.
10 a.m.—Class meetings.
11 a.m.—Rev. A. Langford, D.D,
2.30.—Bible school and Men's Brotherhood.
7 p.m.—Rev. A. Langford, D.D,
Monday 8 p.m.—Epworth League meeting.
Wednesday 8 p.m.—Meeting for prayer and Bible study, conducted by Dr. Langford.

MARK ST. METHODIST CHURCH.

Rev. C. H. Coon, pastor.
12 a.m., Sunday school.
Public worship at 11 a.m. and 7 p.m.

ST. JAMES' CHURCH.

Rev. J. G. Brown, M.A., pastor.
Regular services at 11 a.m. and 7 p.m.
Class meeting at 10 a.m.
Sunday school at 2.30 p.m.
Wednesday evening prayer meeting at 8.

MURRAY ST. BAPTIST CHURCH.

Rev. J. R. Webb, pastor.
Rev. Mr. Walsh, of Lindsay, will preach at both services.
Sunday school, Young Men's Baraca Class, Young Women's Philaetha Class and Adult Bible Class at 3 o'clock.
All are invited.

PARK ST. BAPTIST.

Rev. W. C. Riddiford, pastor.
11 a.m.—Subject. "Where Does Christ Reign?"
3 p. m.—Bible school and Bible Classes. Woman's Bible Class. Teacher Mrs. W. C. Riddiford.
Helping-Hand for Men. Teacher, Rev. W. C. Riddiford.
All made welcome.
7 p.m.—"Life for a Look."
Wednesday—Meeting for united prayer, 8 p.m.

BETHANY TABERNACLE.

Regular services 11 a.m. and 7 p.m.
During July and August the Sunday school and Bible classes will meet at 10 a.m.

GOSPEL HALL.

The Sunday school will meet at 9.45 in the morning during June, July and August.

SALVATION ARMY.

Ensign Merritt, officer in charge. Services on Sunday at 7 and 11 a.m. and 3 and 7 p.m.
Sunday music by the band and singing by the male choir and quartette of songsters.
7 a.m.—Great Salvation meeting.

HECLA FURNACE

A Complete Plan of Heating Your Home, Free

Our 30 years experience in building and installing furnaces, is at your service, free of charge.

If you are planning a new home, or if your present heating system is not satisfactory—let us help you.

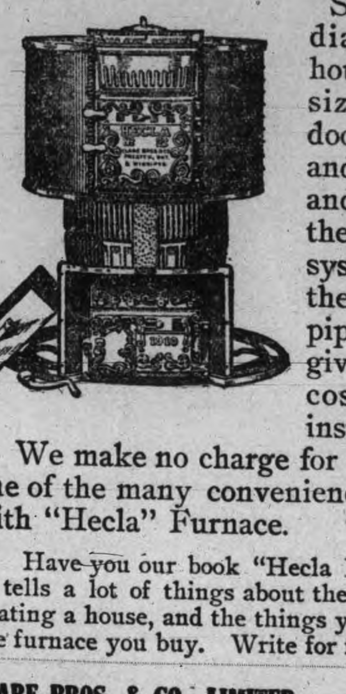

Send us a rough diagram of the house, showing size of rooms, doors, windows and chimney—and we will plan the entire heating system, advising the size of furnace, pipes, etc.—and give you the total cost, properly installed.

We make no charge for this. It is but one of the many conveniences that come with "Hecla" Furnace.

Have you our book "Hecla Heated Homes"? It tells a lot of things about the healthful way of heating a house, and the things you should find in the furnace you buy. Write for free copy. 104

CLARE BROS. & CO., LIMITED, - PRESTON, Ont.
ADAM HALL & SON, Peterborough, Ont.—Agents.

LOST

TO-DAY, BETWEEN 12 AND 1.30 O'CLOCK—A Hand Satchel containing a ladies' watch and a sum of money. Finder please leave at Review—Reward. 3d

NOTICE

MILLINERY SCHOOL

A class in Millinery will be held at the Y. W.C.A., commencing Sept. 12 to 26th. All wishing to learn should avail themselves of this grand opportunity, for it may be your only chance of learning this way. It is the best and easiest way to learn. No time or money wasted. You can secure a good position after learning. Satisfaction guaranteed. Afternoon and night class. Complete course $10. All wishing to learn consult MISS GATES, Sept. 10th, at the Y.W.C.A.

FRENCH DRY CLEANNIG AND PRESSING

Old and new customers will find that they will have the same [illegible] and promptness as formerly, in either stores.

Contracts taken. We call for and deliver

TWO STORES:—
173 Simcoe St. - - Phone 669
204 Charlotte St. - - Phone 575
Machine Phone 357.

Lakefield and Stoney Lake Route

Time Table—Season 1910

Steamers Stoney Lake, Empress and Islinder, until further notice will connect at Lakefield with all trains for Stoney Lake.

READ DOWN					READ UP		
	A.M.	P.M.	P.M.		P.M.	A.M.	P.M.
Lv.	9.15	1 15	6 15	Lakefield Ar	6.00	9.00	4.15
Ar.	9.45	1.45	6.45	Young's Point Lv	5 30	8.15	3.30
	9.55	1.55	6.55	South Beach	5.20	8.05	3.00
	10.30	2.45	7.45	McCracken's L	4 30	7.15	2.45
	11.00	3 00	8.15	Juniper Island	4.00	7.00	2.30
Ar.		5.00	9.00	Breeze's	3.00	6.00	2.00
			9.30	Crowe's Landing		5.50	
Lv.	11.30	3.30	8.45	Mt. Julian, Viamede	1.30	6.15	12.80
Ar.	12.00	4.00	9.00	Burleigh Falls	1.00	6.45	12.00

Meals served on board.

Monday mornings steamer will leave Mt. Julian at 5.00 a.m., Juniper Island 5.10 and McCracken's 5.20. Connecting with 6.40 train for Peterborough, arriving at Peterborough at 7 a.m.

MEALS SERVED ON BOARD.

Company reserves right to change time table without notice.

Tickets honored by Str. Lintonia, Capt. [illegible] Stoney Lake, through the canal only.

For excursion rates, dates, etc., write to the

Stoney Lake Navigation Co.'y
Young's Point.
F. G. YOUNG, Gen. Man.

BARGAINS! BARGAINS!

— READ THEM OVER —

A Few of the Many Bargains Written Here to Induce You to Look Where You Can Save on Your Purchases

CHINA WARE

Assortment of china in sugar and cream sets, cake plates, salad bowls, etc., choice 29c
30 celery trays in Japanese and Austrian china, also rose jars, comb and brush trays, regular up to $1.75 ea. Choice for 79c
10 cocoa jugs, assorted, each... 49c
50 jardineres, tinted, majolica ware, yours at 37c
10c art vases, pretty designs, up to $2 each, on sale 49c
50 fancy china cups and saucers, each 10c
10 dozen white cups and saucers, per dozen.......... 59c

SUNDRIES

30 dozen Nevada silver tea spoons, regular 85c for 59c
10 dozen table spoons, regular $3 dozen fo. each.......... 13c
20 ice picks, regular 15c for 8c
25 lawn hose nozzles, reg. 50c for 15c
10,000 ladies' visiting cards, fine quality cards for.......... 8c
Imperial club playing cards, Goodall's make, clearing at 15c

200 dog collars, 25c for.......... 15c
100 tooth brushes, 25c for...... 15c
100 dressing combs, 30c for 15c
20 ladies' hand bags up to $2.25 for 67c
75 bristle cloth brushes for 15c
30 ebonized hand mirrors, 25c for 15c
200 sample hair brushes, 25 per cent off regular price ....
80 baseballs, $1.00 for 25c
30 dozen white celluloid handle knives $1.48, $2.89, $2.38
500 assorted linen writing pads, 80 leaves, each.......... 5c
Marguerite note papers and envelopes to match, 24 sheets and 25 envelopes for.......... 9c
Carving sets in cases at bargain prices

WALL PAPER

1000 rolls grounded wall paper, clearing at per roll.......... 1c
500 rolls grounded wall paper, pretty design, with 9 in. border, per roll 3c
15 patterns wall paper suitable for parlors, halls and dining rooms, regular 25c clearing at.......... 15c
1600 quarts house paint, regular 50c, clearing at 30c

379 GEORGE ST. PETERBORO' | **ROUTLEY'S** | 262 QUEEN ST TORONTO

O'K O'K

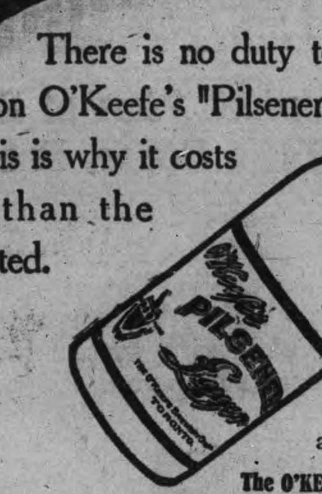

There is no duty to pay on O'Keefe's "Pilsener". This is why it costs less than the imported.

And remember, please, that there is no imported lager that can compare with O'Keefe's "Pilsener" in purity, quality or flavor.

"The Light Beer in the Light Bottle" is sold by leading Hotels, Cafes and Dealers. 208

The O'KEEFE BREWERY CO., Limited, TORONTO.

The Light Beer in The Light Bottle O'Keefe's *The Beer with a Reputation*
PILSENER LAGER

SPORTING NEWS

FROM COAL MINE TO WHITE SOX

Deep in the depths of a coal mine, hidden far away under ground where the sun never shines and where the torchlights flicker uncertainly in the damp semi-darkness worked a boy. And the boy had his dreams and his ambitions and his hopes, says the Chicago Inter-Ocean.

Out in the grand, pure air, where the sun was shining brightly on a summer's day, 30,000 people leaped to their feet, involuntary, from sheer enthusiasm and screamed and shouted and cheered one of the mightiest heroes of the great national game.

There is the contrast that marks the career of Ed. Walsh, the great pitcher of the White Sox.

On that wonderful right hand and arm that have made real baseball history there are great zig-zag scars that the years will never erase, and which were put there when he toiled with a torch in his cap far down in the murky pit of a Pennsylvania coal mine.

Across the chasm between these two lives, the miner boy and the star of the baseball diamond, there stretches the romance of a great struggle and the story of a fight against terrific odds and obstacles.

* * *

WALSH OFF THE DIAMOND

If you should meet Walsh off the diamond five or six things would go scampering through your mind so rapidly that you could hardly tell which one came first, and which one last. The one that would claim the most [illegible] would be the way he shakes hands for when that great right closes around your hand and those long fingers of steel grow tight there comes a lump in your throat and a mist to your eye, and you begin to wonder how you will look with a cork hand, for you do not expect to escape with anything less than amputation from the wrist down.

And you will notice a great under jaw, that snaps up to the upper one like a steel trap, and an eye of a peculiar brownish-green that sparkles with a keeness which you have seldom seen before. And there is a voice melodious and musical and deep, with a little, just a little, of the suggestion of the beautiful Green Isle and the Lakes of Killarney in it. But there is something else there, too, which you will not see with an eye, nor feel with your poor, bruised hand, nor hear with the ear. It is that indescribable something we often feel in the presence of those who have done big things; it is that radiation of self-confidence, that electric wave that flashes out its wireless code and tells you that here is a man who knows himself and knows his strength and isn't afraid to tackle any situation that ever was created.

HE'S FULL OF CONFIDENCE

I sat with Walsh the other day and I asked him what his thoughts were when the great Lajoie came up to bat with the bases full. And this was the answer, simple and plain:

"I know I can strike you out."

Down in the stench and foul air of a dismal mine he looked about him in the half-light of the little torches and he said:

"I know I can get out of here. I know there is a better life for me."

Down in a little New England town where he was pitching for an unheard of minor league team and said:

"I know I will get away from here. I know I will get into the big leagues some day."

And out in the big league in the storm of the game surging about him he has faced it calm as a mountain, and he has said:

"I know I'll get through with it."

There is the answer to the jaw that shuts like a steel trap and the hand that folds yours like a vise, and the sparkling eye and the voice calm [illegible]

It depends altogether on what your idea of conceit is whether Walsh is conceited or not. If it is believing that no pitcher ever lived that was as great as he; if it is making excuses for failures and overestimating victories; if it is being easy with the gab and a four-flush when it comes to delivering the article, Ed. Walsh is not conceited.

If it is knowing that he has developed himself into a marvelous pitcher, whose great confidence is founded on a matchless physique and a carefully trained brain, and which is nurtured with an optimist's sunny warmth, then Ed Walsh is conceited. There you are for that point. Pay your money and take your choice.

PRIZE WINNERS ON THE FINAL DAY OF HORSE SHOW

The events at the Cobourg Horse Show yesterday were as follows:

Covert Cup, donated by R. W. Massie, of Cobourg—1st prize, "Mack" owned by Jos. McMillan, Cobourg; 2nd, "Gay Boy," owned by Thomas Cowan, Orono; 3rd, T. A. Macoun, Warkworth.

Open Combination—1st prize, "Diddie Van," owned by F. Wilmore, Corbyville and "Ruth" owned by Hon. J. R. Stratton, M.P., of Peterborough.

Best performance over six jumps—1st prize "Ironsides," owned by Hon. Clifford Sifton, Ottawa; 2nd prize, "Confidence," also owned by Mr. Sifton; 3rd prize, "Hercules." owned by Aemilius Jarvis, Toronto.

Ponies in harness over 13 hands—1st rize "Bathphgate Swell"; 2nd, "Warwick Shrimp," both owned by Mrs. Charles Wilmot, Belleville.

Champion High Stepper—1st prize, "Yapsham Fashion," owned by Senator Beith, Bowmanville; 2nd prize "My Pride," owned by Hon. J. R. Stratton, M.P., Peterborough; 3rd prize, "Loch Ryan Princess," also owned by Mr. Stratton.

Best bay mare for lady to drive, Albertini Cup competition—T. McCabe, Toronto.

Ladies' District Saddle—1st prize "Diddie Van," F. Wilmore, Corbyville; 2nd prize, "Perfect Lady," owned by Mrs. Charles Wilmot, Belleville.

Handicap Steeplechase for Challenge Cup—Won by "Waterbridge," owned by T. J. McCabe, Toronto

Best Lady Rider—Miss Audrey Wilmot, Belleville; 2nd, Miss Given Wilmot, Belleville.

High Jump—Won by "Confidence," owned by Hon. Clifford Sifton.

Four-in-Hand—1st prize won by Hon. J. R. Stratton, M.P., of Peterborough, with "My Pride," and "Premier"," and "Loch Ryan Princess," and "Lady of Navarre"; 2nd prize won by Dr. Young, of Toronto; 3rd, by C. W. McLean, Brockville.

Broad Jump—Won by "Stay Away," owned by Hon. Clifford Sifton.

A. F. and A. M. to Excurt

The Havelock Lodge A.F. & A.M. are running a two-day excursion to Lindsay on August 23rd and 24th. They will go to Peterborough by train and complete the journey by steam-boat "Otonabee."—Lindsay Post.

BALL SCORES IN BIG LEAGUES

BASEBALL YESTERDAY.

The Eastern League.

Baltimore	3 0 1 1 0 1 1 0 2	9
Toronto	0 0 0 0 0 1 0 0 0	1

Two base hits—Heitmuller, O'Hara, Dunn. Sacrifice hits—Slagle, Frick. Stolen bases—Walsh, Nicholls, Clancy, McDonald 2. Double plays—O'Hara to Slattery. Bases on balls—Off Vickers 2, off Killian 2, off Wilson 3. Struck out—By Vickers 6, by Killian 4, by Wilson 4. Innings pitched—By Killian 6, by Wilson 3. Hits—Off Killian 9, off Wilson 3. Runs—Off Killian 6, off Wilson 3. Passed ball—Vandy. Hit by pitcher—By Vickers 1 (Mullen). Left on bases—Baltimore 9, Toronto 10. Time—2.06. Umpires—Hurst and Boyle.

Jersey City	0 0 0 0 0 0 0 0 0	0
Montreal	1 0 0 0 0 0 3 0 x	4

Two base hit—Jones. Sacrifice hit—Holly. Struck out—By Keefe 5, by Ferry 3. Bases on balls—Off Keefe 2, off Ferry 1. Double play—Holly to Cockill. First base on errors—Jersey City 1. Left on bases—Jersey City 6, Montreal 2. Umpires—Halligan and Stafford. Time 1.45. Attendance—1200.

Newark	0 1 0 0 0 3 0 0 0	4
Rochester	1 0 0 0 1 0 0 4 *	6

Two base hits—McAllister, Simmons, Blair. Sacrifice hits—Batch, Zimmerman, Louden. First base on errors—Newark 1, Rochester 3. Struck out—By Lee 3, by McConnell 5. Bases on balls—Off Lee 2, off McConnell 2. Hit by pitched ball—By McConnell 2. Left on bases—Newark 9, Rochester 6. Umpires—Finneran and Kelly. Attendance 7000.

Buffalo	0 1 0 1 0 0 0 1 x	3
Providence	1 0 0 0 0 0 0 0 1	2

Earned runs—Buffalo 2, Providence 2. First base on balls—Sline 1. Struck out—By Taylor 2, by Sline 5. Two base hit—Elston. Sacrifice hits—Taylor, Rock, Corcoran, Phelan, Pattee. Bases on errors—Buffalo 4. Stolen base—Corcoran. Left on bases—Buffalo 5, Providence 4. Double plays—White to Smith; Atz to Arndt. Hit by pitcher—Sline 1. Umpires—Murray and Byron. Time of game—1.40. Attendance—2040.

National League Scores.

		R.	H.	E.
Pittsburg	1 1 0 0 0 1 5 0 *	8	10	2
Boston	1 0 0 1 0 1 0 3 0	6	18	3

Batteries—Leifield, Phillippe and Gibson; Curtiss, Frock and Graham. Umpire—Johnstone.

		R.	H.	E.
[illegible]	[illegible]	[illegible]	[illegible]	[illegible]
Brooklyn	0 0 0 1 0 0 [illegible]	[illegible]	[illegible]	[illegible]

Batteries—Brown and Kling; Scanlon and Erwin. Umpires—Brennan and O'Day.

		R.	H.	E.
Cincinnati	0 0 1 0 1 1 0 0 0	3	8	2
New York	4 0 0 2 0 1 2 0 0	9	11	3

Batteries—Rowan and McLean; Mathewson and Schlei. Umpires—Klem and Kane.

		R.	H.	E.
St. Louis	0 1 0 0 0 0 0 0 0	1	3	1
Philadelphia	1 0 2 0 0 0 0 0 0	3	9	[illegible]

Batteries—Backman and Bresnahan; Ewing and Moran. Umpires—Rigler.

HAVELOCK

(Special to the Review.)

The village Council met in the Council chamber on Tuesday evening, August 16, with Reeve Knox and Councillors Weese, Philips, and Young, present. Beside setting the village tax rate for the year at 25 mills, the following accounts were ordered to be paid:—

Mr. White, 4 days work	$6.00
Jno. Robinson, 1-2 day's work	.75
J. Thompson, 1300ft. plank	19.50
Jos. Catarack, carting	6.25
Andrew Mathison, plank	58.50
Andrew Mathison, fixing roof	10.00
Ken. McKay, Rep. Flag	2.00
Chas. Armstrong	3.25
Electric lights, July	64.00
1-2 year int. Park Dept	65.00
Park Board, grant	50.00

Mr. Fred Squires was granted the priviledge of placing weighing-scales on Quebec St. at his property provided he assumes all responsibility.

The Council will hold its next meeting on Monday, September 17.

Mr William S. Russel, who for some time has been connected with J. H. Squire's store here, leaves next week for Campbellford where he is going into the flour and feed business.

The rural schools in this district opened again on Monday last. Havelock Public and Continuation schools will reopen on Thursday, Sept. 1.

PROPERTY CHANGES HANDS

Mr. Ernest Seeney has purchased the residence on Ottawa St., formerly occupied by Mr. Jno. Richmond

Services in the Methodist Church on Sunday evening last were conducted by Rev R. J. Elliott, of Manchester, N. H.

C. P. R NOTES

The surveyors engaged on looking over the Toronto—Havelock division of the C. P. R, with a view of securing better grades and curves have transfered their headquarters from Havelock, having completed an inspection of the line as far west as Indian River.

EYE REMOVED

Mrs. Chas. Easton who has been suffering for some time with an injured eye, had the optic removed at Nichol's Hospital, Peterboro, on Monday last.

PERSONAL

Mrs. Thos. Vanarum and Master Charlie Thompson have returned from visiting with friends in Norwood.

Miss Myrtle Buchanan who has been visiting at her home here has returned to Toronto.

Miss Pearl Brown is visiting with friends in Toronto.

Mr. S. Armstrong of Toronto was in town on Monday.

Mr T. P. Lancaster was in Peterboro on Wednesday.

Mr. H. Gracey of the Bank of Toronto staff has returned from a two weeks holiday.

Miss Lena Waters of Trent Bridge is on a visit to her home at Trent River.

Miss Gray of Toronto is visiting Mrs. J. H. Beaver.

Mr. Philip O'Brien of Smith Falls is visiting at his home here.

Mr. James Fowler was in Toronto on business on Wednesday.

Messrs. Andrew Mathison and C. Cole left on Monday for a trip to the West.

Mrs. C. H. Boardman is visiting friends in Rochester, N. Y.

Miss Shier of Toronto and Miss McCaffery of Omeemee are visiting their brother and sister, Dr. and Mrs. Thompson.

Mr. Skene of Ottawa, is the guest of his father, Rev. Jas. Skene.

Mrs. Speir who has been visiting Mrs. C. A. Ghent, has returned to her home in Madoc.

Miss A. Flynn of Peterboro is visiting Mrs. Thos. Bennett at Trent Bridge.

Misses Verena Noble and Winnie Harris of Toronto are the guests of Mrs. W. J. Seeney, at Rush Point.

Mrs. Brennan and son of Gravenhurst are visiting Mr. Reginald Brennan of town.

Miss Laura Foley has been re-engaged as teacher at Rush Point for the coming term.

Mr. and Mrs. Alex. Watson and children, and Miss Pearl Johnston have returned from visiting friends in Toronto, Sault Ste. Marie and Perth.

NO SUCH MOVE CONTEMPLATED

About the time the report was sent out from St. Paul that Americans were returning from the Canadian West there went out from Chicago a wild story to the effect that the Grand Trunk would build or acquire a line from Winnipeg to Chicago for the purpose of diverting the traffic from the National Transcontinental line. The report said, "There is good authority for the statement."

Enquiry at the Grand Trunk headquarters brings the answer that no such move is contemplated, or even dreamed of. It was, however, hinted that this was only a follow-up by those who tried to construe the extension of the Central Vermont to mean the abandonment of Halifax. The Grand Trunk it was stated, is eager, and will be ready to operate the Transcontinental the moment it is completed.

Green parasols bob by thousands on boardwalks at all of the seashore resorts.

Canadian Pacific Ry.
EMPRESSES
And other Steamships
MONTREAL, QUEBEC and LIVERPOOL

Lake Manitoba	Sept. 15, Oct. 13
Emp. of Britain	Aug. 26, Sept. 23
Lake Champlain	Sept. 1, Sept. 29
Emp. of Ireland	Sept. 9, Oct. 7

Lake Manitoba and Lake Champlain carry only one class of cabin passengers at very moderate rates. For rates and further information apply to any railway or steamship agent, or to

I. E. SUCKLING,
General Agent for Ontario,
S. E. Cor. King & Yonge Sts., Toronto

STOCKS and BONDS
WARREN, GZOWSKI & CO.
Members Toronto Stock Exchange
Traders' Bank Building, Toronto
and
25 Broad Street, New York

Steer Straight
for the best beer ever brewed and you are sure to come to us. Our Bottled Beer is "Bottled Health." It means vigor and strength, a good appetite and high spirits. It is the best medicine for the weak and the best food for the strong. Keep our excellent beer in your house and you will have no need of a doctor. Nothing but the purest ingredients used in the brewing.
The Calcutt Brewing & Malting Co'y, of Ashburnham, Limited

MEN—WE CAN CURE YOU
FINEST MEDICAL INSTITUTE IN AMERICA
OWNED AND OCCUPIED BY DRS. K. & K.

YOUNG OR MIDDLE-AGED MEN
who need the services of expert specialists why waste your money in treating with doctors you know nothing of, why waste your money with worthless electric belts or drug store nostrums, when you can get guaranteed, reliable, successful treatment from these Master Specialists. Drs. K. & K. have treated patients throughout Canada for over 20 years and are responsible financially. They accept only curable cases and should your case prove incurable it need not cost you a cent. If you are unable to call at our office for a personal examination we will send a Question List for you to fill up from which we can diagnose your case and tell you whether you are curable or not. Then we will prescribe specific remedies for your individual case which you can take at home. We have no cure-all remedy that we send to everybody alike as most specialists do, but we prescribe the remedies required for each individual case to complete a cure. That's one of the secrets of our wonderful success when others fail. Send for our Free Booklet on Diseases of Men (illustrated.)
CURES GUARANTEED OR NO PAY
We Guarantee to Cure
Nervous Debility, Blood Diseases, Varicose Veins, Kidney, Bladder and Urinary Diseases
CONSULTATION FREE
If unable to call, write for a Question Blank for Home Treatment

DRS. KENNEDY & KENNEDY
Cor. Michigan Ave. and Griswold St., Detroit, Mich.

NOTICE All letters from Canada must be addressed to our Canadian Correspondence Department in Windsor, Ont. If you desire to see us personally call at our Medical Institute in Detroit as we see and treat no patients in our Windsor offices which are for Correspondence and Laboratory for Canadian business only. Address all letters as follows: DRS. KENNEDY & KENNEDY, Windsor, Ont.
Write for our private address.

THE ONTARIO CONSOLIDATED MINES, Limited.
AUTHORIZED CAPITAL $350,000.00 PAR VALUE OF SHARES 25c EACH
10 acres in the richest part of Cobalt, the world's most famous Silver Field. 4 acres prospected, showing 6 well defined calcite veins. Shaft 60 feet deep and all necessary buildings on property.
Write for prospectus, maps and special letter.
APPLICATIONS FOR STOCK FILLED IN ORDER OF RECEIPT.
FOR FURTHER PARTICULARS APPLY
MERSON & CO.
Members Standard Stock and Mining Exchange
16 KING ST. WEST, TORONTO, CANADA.

Canadian National Exhibition
TORONTO
AUGUST 27th to SEPTEMBER 12th, 1910
Improved Grounds, New Buildings, International Live Stock Show, Exhibits by all the Provinces, Magnificent Art Loan Exhibit.
BY PERMISSION OF HIS MAJESTY
BAND OF THE GRENADIER GUARDS
KING GEORGE'S HOUSEHOLD BAND
400 MUSICIANS Model Military Camp. Tattoo every night. Everything new in attractions. 1,000 PERFORMERS
Wonderful Firework Spectacles.
THE NAVAL REVIEW AND BATTLE BETWEEN DREADNOUGHT AND AIRSHIP
WATCH FOR REDUCED RATES AND EXCURSIONS.
For all information write Manager, J. O. ORR, City Hall, Toronto.

BE PREPARED!
Before misfortune happens by having your LIFE and PROPERTY insured.
We issue policies covering:—
Life, Fire, Accident and Sickness, Plate Glass, Marine, Tourists, Motor Boat, Burglarly, Liability, Automobile and Live Stock Risks.
For Full Particulars on any of the above lines call at—
W. H. HILL'S
GENERAL INSURANCE AGENCY
159 Hunter Street.
Phone 14, Bell or Machine
ESTABLISHED 1883.

Take Advice
and take
Abbey's Effervescent Salt
Physicians recommend it as the ideal laxative and liver regulator.
25c and 60c. At dealers. 71

THE GARDEN OF FORGIVENESS

There is a garden, oh, far away,
Kept for the souls who sinned and suffered most.
The sword of God forever guards the way,
And round its borders camps a heavenly host.
A gentle wind breathes through the tufted grass,
Rich with the scent of roses in their bloom;
And, with the wind, all sins and sorrows pass,
Leaving a sweet contentment in their room.
Here are no troubles; here are none that weep;
Here come no thoughts of sadness or despair;
But fairest flowers in fullest beauty sleep;
And softest sunlight dreams upon the air.
The murmurings of fountains low and sweet,
Forever fill the ear and never cease,
Soothing the silence with a gentle beat,
Like kindly voices, speaking words of peace.
And here, forever and forever, rest
The weary souls, unburdened of their sins;
And cursed things are here forgiven and blessed.
And wicked hearts are made all clean within.

BERTRAND SHADWELL

SNAKES FRIGHTEN GIRL TO DEATH

Laurel, Del., Aug. 17. — Frightened into spasms by an encounter with two black racer snakes, Miss Mabel Brewington, the 16-year-old daughter of Harper Brewington, a farmer of Bivalve, died on Sunday.

At about 5 o'clock Miss Brewington went over to a neighbor's to persuade a school friend to accompany her on an excursion to the seashore. On her return when crossing the branch that divides the two farms, Miss Brewington encountered the reptiles, which, instead of running when the girl attacked them with a stick, showed fight.

Miss Brewington succeeded in killing one snake, but the other encircled her waist and wounded her on the wrist and cheek. The frightened girl's screams brought help, and the second snake was killed, but not before the girl had lost consciousness.

LACK OF PURE BLOOD

The Cause of Most Ailments—the Cure, Enrich the Blood Supply

Any illness caused by lack of blood will be benefited and cured by a course of treatment with Dr. Williams' Pink Pills. These pills increase the red matter in the blood and enable it to carry to every organ and tissue an increased supply of oxygen, the great supporter of all organic life. This has been proved by cures in thousands of cases not only in Canada but in all parts of the world. More people to-day owe health and happiness to Dr. Williams' Pink Pills than to any other medicine. One of these is Mr. James Starr, of Galahad, Alta, who says:

"A few years ago I became ill and very weak. Some days I would have a hot dry fever and on others would be bathed in a cold sweat. I grew weaker and weaker until I could do no kind of work and was finally confined to my bed. I tried several doctors, who cost me considerable money, but did me no good as I was still getting weaker and weaker. I asked the last doctor who attended me to tell me frankly if he could cure me, and he told me my case was so complicated that he did not think he could help me. I told him I had heard a great deal about Dr. Williams' Pink Pills and asked if he thought they would help me. His reply was "Well, they won't do you any harm and they may help you." I sent for a half dozen boxes at once and began taking them. After taking three boxes there was no doubt they were helping me, and I continued using them for some time longer. With the result that I am now as strong and hearty and can do as good a day's work as any man in my neighborhood."

These Pills are sold by all medicine dealers or may be had by mail at 50 cents a box or six boxes for $2.50 from The Dr. Williams' Medicine Co., Brockville, Ont.

Wings are placed very upright on both large and small hats.

Brassware in the Egyptian decoration is quite new and effective.

Tact is too often merely the art of lying without being found out.

Scarf-draped Panama hats are much affected at seashore and mountain.

Many summer parasols are built upon mission handles of white wood.

Never were separate wraps and touring coats so smart as this season.

Good Form

Procrastination in expressing sympathy to a bereaved family is the height of bad form. Therefore the instant a death is known the bereavement should be acknowledged. To send flowers is always desirable and may be done even in the case of a formal acquaintance, but it is an expense that is not necessary. If flowers are sent they may accompany the note of sympathy, but no reference must be made to them in the note. If the box is sent without a letter a visiting card accompanies it. When the recipient is a formal acquaintance a note may be omitted, "Sincere sympathy" being written on the card.

When the person bereaved is known only slightly and flowers are omitted a visiting card may be either mailed or left at the door. In either case "Sympathy" or something similar should be written on the card. When it is left in person the individual for whom it is intended is not asked for, it being understood that those in deep mourning are not able to receive any but the immediate family.

To intimate friends flowers may be sent as soon as news of death in the family is known, and more may go on the day of the funeral unless the family expresses a wish that they shall be omitted for the casket. When the latter is the case it is the height of bad form to send flowers. A note alone is sufficient.

Marking Bridal Silver.

There is a fancy just now in certain families to have wedding silver marked with the initials of the bridegroom rather than the bride. This is an English custom which has never found favor over here, and the innovation arouses much discussion.

As the silver is given to the bride often by her own family, the American form of marking is more appropriate and is much more used.

A rather new marking that is a revival from colonial days is a compromise. Plain block letters are used. A single one at the top is the initial of the bridegroom's family name, while directly under it is the initial of the first name of the bridegroom to the left and that of the bride to the right.

Where there is a crest in the family of the bride it is often used in marking the silver above the monogram or initials. Though sometimes done, it is not good taste to mark the wedding silver with the crest of the bridegroom's family, especially when the silver is given by the bride's people and friends.

It is equally bad taste when a girl has been given old family silver that has come down through generations in her fiance's family to mark it with her own initials. Should there be no children such heirlooms naturally should go back to the man's family, though the bride may have a life interest in them.

When to Shake Hands.

When to shake hands is a subject which depends on circumstances, but a few general rules may be given.

When a man is introduced to a wo-[illegible] him unless he is distinguished or a great deal older than herself. If he is the husband or brother of the woman making the introduction it is natural to receive him cordially by shaking hands, but it is not usual to do so if he is a mere acquaintance.

A hostess should shake hands with all the guests who come to her house, both on their arrival and departure. Women do not shake hands when introduced to each other, but merely bow. When, however, a young girl is presented by a friend to a married woman the latter generally shakes hands with her, but the girl should not make the first advance.

Men shake hands when introduced to each other as an expression of good will.

When leaving an entertainment a man shakes hands with the hostess, and he may do so with any friends who are near, but he should not, of course, go about shaking hands generally.

Developing Good Taste.

The woman who has only a limited sum to spend on her clothes may think that visiting shops to look at lovely things she must not even think of buying is a foolish waste of time, but it can really be made an exceedingly profitable occupation. Good taste in dress can be developed in the same way as correct judgment in other matters of art—namely, by studying the best models.

If the impecunious one will make up her mind to use the creations of those who hold the first place in the dressmaking world as a means of education and to relinquish all thought of possession they will become a source of endless pleasure to her.

A Useful Little Book.

A useful little book published by one of the correspondence paper manufacturers and bound daintily in white contains information regarding the correct use of visiting cards on all occasions, the correct form of wedding and other conventional invitations, the etiquette of invitations and their replies, special letters for various occasions, designs for monograms, etc. It is 35 cents.

Pompons will continue to be worn, and the modish aigrette now has the round sunburst effect.

Your Grocer Knows

EVERY good grocer is willing and anxious to please his customers. Sometimes, if he happens to be out of the goods you ask for, he may recommend a different brand rather than keep you waiting. But when it comes to flour, he knows that Ogilvie's

Royal Household Flour

is one of the things for which there is no substitute. No other flour is "just as good." Ogilvie's "Royal Household" is in a class distinctly by itself. To offer a substitute for "Royal Household" would be like offering oleomargarine to a customer who wanted prime dairy butter. No good grocer would do it. When you tell him you want Ogilvie's Royal Household Flour, he will send that and nothing else.

"Ogilvie's Book for a Cook," with 125 pages of recipes that have been tried and tested, will be sent free if you will send us your address and mention the name of your dealer. 16

THE OGILVIE FLOUR MILLS CO., LIMITED, - - MONTREAL.

THE POPULAR (?) CZAR TO TRAVEL FOR HEALTH

Berlin, Aug. 17.—The Czar and Czarina of Russia will leave St. Petersburg on Aug. 23 for a two months' stay at Friedburg Castle. It is reported that the court physicians have prescribed for the Czarina a six weeks' course of the cure at Bad Nauheim, which is only a quarter of an hour distant from the castle where the royal family will stay. [illegible] Darmstadt over the enormous expense and inconvenience which the visit will entail on the public. The Social Democrats are particularly enraged and will probably interpellate the Hessian chamber on the subject at the next session. The most elaborate measures have been taken to ensure the safety of the Czar during his stay on German soil.

The castle where the royal party will stay in the property of the Grand Duke of Hesse. It has been unoccupied for a long time. Extensive repairs are under way under the supervision of the Grand Duke himself and these will cost a pretty penny. They are looked upon, however, as necessary both for the comfort and safety of the Czar. The latter it is said offered to pay all the expense of the repairs, but that would be but a fraction of the cost of his visit.

FULL OF SECRET PASSAGES

Friedberg is an ancient town and is surrounded with walls which are honeycombed under ground with secret passages. These as well as the drains and sewers leading into the neighboring canal have been barred with iron. The castle will be guarded day and night with an army of detectives, police and soldiers. The gates in the town walls will be kept closed and no one will be permitted to pass until after a rigid examination. It is announced further that no person will be allowed to approach the castle without a special permit.

But the indignation of the inhabitants of the town is chiefly aroused by an order served on all occupants of houses near the castle walls to quit the premises by Aug. 8. Every house [illegible] vacant during the Czar's visit. A widow who conducts a girls' boarding school with a garden near the castle grounds has been ordered to have every room cleared by Aug. 15, as the building will be required to house German and Russian detectives a small army of whom are already prowling about the neighborhood.

ADVANCE OF SOCIALISM

The steady advance of German Socialism has been the feature of the political situation for months past. At the last general election forty-three Socialists were elected to the Reichstag. Now there are fifty in that body. Few of the old conservative strongholds seem safe from their assaults. Among the causes put forward to account for the advance of the Socialist vote is that former Chancellor von Bulow was forced to abandon his plans for financial reform. The consequent increase in the cost of tobacco, lights and other necessaries has added the unpopularity of Chancellor von Bethmann Hollweg's conservative attitude on the question of Prussian suffrage.

But beyond everything else the enthusiasm and devotion of German Socialists to the cause itself must be reckoned. The party's membership increases daily. Its funds are steadily growing.

HOW HEADS ARE MENDED

New York, Aug. 17.—Several times a day in this city injured persons are carried in ambulances to the hospitals whence the report is sent out: "Fractures of the skull," or "Probable fracture of the skull." Curiosity frequently is aroused concerning the ultimate fate of these persons.

At the next meeting of the American Surgical Association in Washington, Joseph Ransohoff, of Cincinnati, presented an interesting paper based on an analysis of 190 cases of fracture of the base of the skull occurring in the last ten years in the Cincinnati hospital; This synopsis of the paper appears in the New York Medical Journal:

"One hundred and twenty-four of the cases were fatal. The progonsis was influenced by the depth of the coma chiefly, and even in greater degree by the fixed condition of the pupils. Of forty-two patients with non-reaching pupils forty-one died. died. In five years there were nineteen operations, trephining or decompressive, with seven recoveries."

The conclusions of the paper were as follows:

"There would always be a large mortality connected with basal fractures; death resulting from primary shock, brain lubrication or hemorrhage. In thirty-seven per cent. of the fatal cases the patients died in six hours or less, and fifty-six per cent died within twelve hours. It was not probable that the mortality of this class of cases could ever be reduced with or without operations. They were primarily fatal.

"In twenty-three per cent. of the fatal cases the patients died during the second twelve hours of the first day, and six per cent. died during the second day. They were the cases in which the coma was not profound, in which the pupils were not fixed, in which the breathing was not stertorous, and in which there was not complete muscular relaxation. With a slow, full pulse and lumbar puncture indicating hemorrhage and increase if trephining operation was indicated. In the doubtful cases an operation was indicated.

"In this class of cases where facilities of the major operation of trephining were not at hand, repeated lumbar puncture should be essayed. This procedure might be destined to take the place of decompressive operations.

"There was a large group of cases in which there was complete consciousness or in which there was a somnolence or milder degree of coma, and in which the concomitant symptoms did not indicate a grave intracranial trauma either to the brain or to its vessels. The pupils, though [illegible] involvement of one or more cranial nerves might be [illegible] singly or collectively, were not ominous at any time. Eighty per cent. of this class of cases had a tendency to recovery with or without operation. The patients should not be operated on unless the symptoms indicate an increase of intracranial pressure from hemorrhage beginning cerebral oedema, or distinct localizing (cortical) symptoms.

"There was a distinct class of cases in which an operation is indicated. They were cases which, seemingly not severe in the beginning grew progressively or suddenly worse, showing signs of increased intracranial pressure. Decompressive operations might save a considerable proportion of the patients.

"Dr. Frank E. Bunts, of Cleveland, said in an ordinary case if fracture of the base of the skull, in which the blood pressure could be ascertained with a beginning choked disk and oedema, and hemorrhage in the brain detected, the decompression operation should be performed, and in many such cases we might expect altogether beneficial results.

"Dr. Joseph C. Bloodgood, of Baltimore, said that up to the present time he had been unable to find any case of epilepsy following an injury to the skull in which some piece of the skull was removed, either by operation or by the injury itself. This would rather susbtantiate the view that epilepsy was more apt to be started by change in pressure than by actual injury."

Scarboro Beach

Visitors to the Toronto Exhibition this year cannot afford to leave Scarboro Beack Park out of their plans. This $600,000 amusement resort, modelled after Dreamland and Luna Park, the world-famous institutions, at Coney Island, is the finest of its kind outside of New York itself, and has been visited by millions of delighted patrons in the four years that it has been in existence. Its permanent structures include a scenic railway, a quarter of a mile long, a chute-the-chutes, 800 feet in length, and an underground watertrip called the Cascades, which furnishes an unforgetable experience. In addition there are the Streets of Cairo, Human Butterfly, House of Nonsense, Electroscope Theatre, Johnstown Flood, Aerial Swings, Caroussel, Midway, Bumps, Laughing Gallery and many other novelties which are renewed each season. There will be special fireworks and sports for the Exhibition visitors. The Sunday afternoon and evening free band concerts at the park are a popular feature.

IF YOU THINK OF PUTTING
VERANDAH CURTAINS OR AWNINGS
of your house we will be pleased to give you an estimate for the work.
Verandah Furniture, Hammocks, Etc.
J. J. Turner & Sons
George Street.

KAWARTHA LAKES
Otonabee Navigation Co
SEASON 1910 TIME TABLE SEASON 1910

Steamers Otonabee, Monarch, Water Lily, Manita, Maid-a-Vale, connecting at Peterborough, Bobcaygeon and Lindsay with Canadian Pacific railway trains from Toronto, Buffalo, Detroit and all points east and west; and with Grand Trunk railway Peterborough, Lakefield and Lindsay.

BOBCAYGEON AND STONEY LAKE
STEAMER MAID-A-VALE

Read Down / Read Up
9.02 a.m. Lv C.P.R. Toronto C.P.R. Ar 6.55 p.m.
12.10 p.m. Ar C.P.R. Bobc'g'n C.P.R. Lv 3.45 "

Read Down		Station		Read Up
1.15 p.m.	Leave	Bobcaygeon	Arrive	12.00
1.45 "		Sandy Point		11.50 "
2.15 "		Oak Orchard		11.00 "
2.35 "		Islinda		10.45 "
3.35 "		Buckhorn		9.10 "
4.00 "		Burleigh Falls		8.30 "
4.30 "		Juniper Island		8.00 "
4.45 "		Mt. Julian and Viamede		7. 5
5.00 "		Glenwood		7.20 "
5.25 p.m.	Arrive	Crow's Landing	Lv.	7.00 "

PETERBOROUGH AND STONEY LAKE
STEAMER WATER LILY

Read Down / Read
9.02 a.m. Lv C.P.R. Toronto C.P.R. Ar 6.55 p.m.
11.28 " Ar C.P.R. Pet'boro C.P.R. Lv 4.38 "

Read Down		Station		Read Up
1.00 p.m.	Leave	Peterborough	Arrive	12.30 p.m.
3.30 "		Lakefield		9.50 a.m.
4.10 "		Young's Point		9.10 "
4.20 "		South Beach		9.00 "
4.45 "		Kawartha Park		8.35 "
5.10 "		McCracken's Landing		8.10 "
5.20 "		Juniper Island		8.00 "
5.50 "		Burleigh Falls		7.30 "
6.30 "		Mt Julian & Vi'mde (Str Water L'y)		7.00 "
7.30 p.m.	Ar.	Crow's Ld'g (Str. Maid-a-V)	lv.	7.00 a.m.

LINDSAY AND STURGEON POINT
STEAMER MANITA (From July 4th to Sept. 3rd)

Leave Lindsay 9 a.m., 1.15 p.m., and 5.30 p.m. Returning, leave Sturgeon Point at 7.15 a.m., 10.45 a.m., and 3 p.m. Except Tuesdays and Fridays, when the steamer goes to Coboconk—Leaving Lindsay 9 a.m., touching Sturgeon Point, Fenelon Falls and Rosedale. Returning, will arrive at Lindsay at 5.30 p.m.

Commencing July 4th, steamer leaves Sturgeon Point, Mondays, one hour earlier than above schedule allowing passengers to connect with 7.50 a.m. C.P.R. train for Toronto; also with G.T.R. trains at Lindsay, going north and south.

PETERBOROUGH AND RICE LAKE
STEAMER MONARCH

Read Down / Read Up
5.00 p.m. Lv C.P.R. Toronto C.P.R. Ar 10.15 a.m.
7.47 " Ar C.P.R. Pet'boro C.P.R. Lv 7.42 "

Mondays leave Gores Landing at 6 A.M., and 4 P.M.
Tuesdays, Wednesdays and Fridays at .... 4 P.M.
Saturdays at .... 6.30 A.M.
Mondays arrive at Gores Landing at .... 1.15 P.M.
Tuesdays, Wednesdays and Fridays at .... 12.15 P.M.
Mondays leave Peterborough at .... 10.00 P.M.
Tuesdays, Wednesdays and Fridays at .... 9.00 A.M.
Saturdays at .... 4.00 P.M.

STEAMER OTONABEE

Largest and best equipped steamer on minor inland waters, open for excursions on waters from Barrie, Orillia and Jackson's Point, Lake Simcoe, all Kawartha Lake Ports, and Peterborough to Hastings, and Rice Lake waters.

Apply at office of the Company, Peterborough for information as to routes and camping locations.

W. H. ROBERTSON, President. R. PINCHIN, General Manager.

Robt. Fair & Co. Limited

August Selling
Is Proving a
Record Breaker

The way business keeps up almost to early spring records in every department of our store, proves the wonderful power of the low prices we have been quoting on dependable merchandise. The most forceful reason for this is—price reasons.

Prices for This Week:

LADIES' WASH SUITS AND LONG COATS, only a few of each but you can have your choice of them for only.................. **$2.69**
They formerly sold at $6.00, $7.50 and $10.00.

DUCHESS SILK AND FINE BRUSSELS NET SHIRT WAISTS, beautifully trimmed with fine lace. Swill garments. Formerly sold at $500, $600 and $7.50. Your choice for.............. **$2.50**

ONE ONLY CREAM GROUND, with narrow black stripe serge, Ladies' Tailored Suit. Coat lined with fine taffeta silk, the former price was $30.00. You can take for **$10.00**

ONE ONLY LIGHT COLORED SUMMER TWEED, Ladies' Tailored Suit, high-class workmanship, formerly sold at $22.00. Take it at.. **$6.75**

ONE ONLY LADIES' CREAM CLOTH COAT, three quarter length, handsomely trimmed, with red and black trimming. A very handsome garment. Former price $16.00. For this week.............. **$6.75**

LADIES' WHITE LEATHER BELTS, with handsome buckles, regular price 50c, clearing this week at........................ **25c**

$5.00 JAVA HATS $1.50.—6 only fine imported Java Straw Hats, swell shapes, formerly sold at $5 00 each. For this week **$1.50**

2 BOXES EXTRA HEAVY LADIES' SILK GLOVES, Westeria and Heliotrope shades ouly. fingers double tipped. The 75c quality for.... **35c**

LADIES' RIBBED UNDERVESTS, with fine lace trimming around neck, the 15c and 18c quality. For this week.................... **10c Each**

SALE OF DAMASK TABLE NAPKINS

15c quality	18c quality	20c quality	25c quality
For **10c** each	For **12½c** each	For **15c** each	For **20c** each

REMNANTS CARPETS, in lengths suitable for small rooms, passage cloths or stairways.

2 ENDS BRUSSELS CARPETS 23½ and 25 yards, that were $1.10 per yard, for.................................... **69c Yard**

2 ENDS VELVET CARPETS, 11¾ and 24 yards, that were $1.35 per yard, for.................................... **98c Yard**

2 ENDS BALMORAL TAPESTRY CARPETS, 12⅔ and 20⅔ yards, that were $1.00, for.............................. **69c Yard**

JAPAN MATTING
18c qualit ....12½c 30c quality for... 15c 35c quality for....20c

Robt. Fair & Co. Limited
Sign of The Golden Lion - - 388 George St.

THE REGATTA AT STURGEON POINT

The Lindsay Warder of yesterday says—

Under perfect weather conditions the sixth annual regatta under the auspices of the Sturgeon Point Cottagers' Association, would have surpassed all previous records. For some unknown reason the weather man failed to recognize the big annual event, and the result was that the day was anything but favorable to the regatta. Early in the morning the sky was covered with heavy black clouds, at eleven o'clock it rained and it looked as if the big event would have to be called off, but at noon the sun shone brightly, but too late. as the citizens of Lindsay and other places had decided to remain home. the result being that the crowd was the smallest in the history of the association.

GOOD CROWD OF COTTAGERS.

Regatta day is looked forward to for many weeks by the cottagers of the Point and on the shores of Sturgeon Lake, and yesterday afternoon the entire population, about 500, were comfortably seated on the lake front and watched with interest the many aquatic events. A number of tourists from other parts of the lake were also present. Fenelon Falls and Bobcaygeon were not largely represented, but a fairly large crowd from Lindsay were present, going down on the steamer 'Manita.' The crowd from the lower lakes and Port Perry was a disappointment, which was due chiefly to the inclement weather.

DECORATIONS.

The cottagers spared no money in decorating their cottages and surroundings, hundreds of flags being displayed. The boat-houses all along the lake front were also tastefully decorated with flags for the occasion.

THE REGATTA.

The regatta is a series of land and aquatic sports. The annual event has for its aim the propogation of the interest of the events included in the programme, and as customary in all athletic meets, the development of friendship and keen competition.

A GOOD PROGRAMME.

The smoothness with which the programme was run off and the absence of a hitch of any kind was something that the committee in in charge must feel proud. Competent judges and officials provided against and "kicks." The programme commences shortly after two o'clock and was not completed until after six o'clock. At times it was rather trying for the spectators, as there were a number of unnecessary delays, caused by a lack of entries for some of the events. The entire programme was run off with the exception of the open swimming race, and no entries could be located. A notable feature was that no prize was carried off without a struggle, except in the open launch race.

A FAST BOAT.

The notable feature of the entire day's sport was the launch championship race, which was won by Mr. G. H. Hopkins' new launch, the 'Viking II.,' which was run by his son Bert. The launch arrived in Lindsay yesterday morning and in the afternoon made everything in the shape of a boat look like selling platers, as far as speed is concerned. 'Viking II.' is easily the fastest boat on the Kawartha Lakes. She is 25 feet long, 15 h.p. engine, and can travel seventeen miles per hour. The new boat surprised all present, even Mr. Gordon, the owner of the 'Avis,' who has held the championship for the past year.

A GRAND RACE.

The closest and most exciting race of the day was the semi-speed launch race, from 6 to 10 h.p. This was a hardicap, and at the finish five of the six starters were bunched, 'Roy III.,' owned by Clerk, a few feet behind him. Dixon's 'Harold,' Needler's boat and Sutcliffe's 'Boneka' were tied for third place, while J. W. Flavelle's 'Fish Boat' was a couple of hundred yards behind. It was a great finish and the winners received rounds of applause.

KNOWLSON BROS. BEATEN.

Wilford and Merritt Knowlson, champion paddlers of the Kawartha Lakes, still maintain that title and easily disposed of all comers in the different canoe races. Their sister, Miss Grace, cannot be overlooked as a promising lady paddler. Miss Grace won two first prizes at yesterday's regatta

REG. BLOMFIELD PRESENT.

Reg. Blomfield, one of the greatest trick canoeists in Canada, and a former champion paddler, was present and gave a few exhibitions of how to handle a sailing canoe. He also entered the gunwhale race, but was defeated by Wilford Knowlson.

PLEASANT EVENT.

A tilting race afforded a good deal of amusement for the spectators. The event was won by Fortt and Bradshaw after a strenuous battle.

The championship sailing race which is yearly looked forward to by the cottagers was won by Lloyd Wood, who defeated his opponent, Bert Hopkins, by only a few feet. It was a great race and a great finish, the closest in the history of the championship. This makes the second year that Wood has won the championship.

BOB MILLER MISSED.

"Bob" Miller and his stentorian voice was missed from the judge's stand and many were heard to remark "where is Bob?" He was replaced by Mr. D. Cinnamon, who acted in the capacity of announcer. and for the first time out, did well.

BIG FLEET OF LAUNCHES.

The lake opposite Dixon's boat-house and around the course presented every kind of craft from punts to steamers, and the judges had their troubles keeping the course clear. The course of the race is the most sacred place at a regatta and to trespass on it is an offence of no small seriousness However, not a single event was interfered with.

'MANITA' DELAYED.

The 'Manita,' which left Lindsay at 12.45 with a couple of hundred on board, was delayed for over an hour at the brick mill by logs blowing across the channel. She did not arrive at the Point until three o'clock.

REGATTA DANCE.

The annual regatta dance was held at the commodious cottage of Mrs. Warner, where a large number of cottagers were present and spent a most pleasant evening. High-class music was furnished by Mrs. Jackson, of Lindsay.

LAND SPORTS.

The land sports for the children were held at six o'clock opposite Mrs. Walkey's, and the children had a great time. These events were looked after by Messrs. A. B. McIntyre, P. J. Pilkey and J. C. Scully.

THE OFFICERS.

Those in charge of the regatta deserve considerable praise for the able manner in which the many events were run off. Mr. W. M. Goodwin, chairman, was a busy man and had his troubles in figuring out the handicap launch races. He did it well, and to the satisfaction of all. Following are the officers:—

Hon. Pres.—J. W. Flavelle
[illegible]
President—A. O. Hogg.
[illegible]
Sec.-Treas.—P. J. Pilkey
Regatta Committee—W. M. Goodwin, chairman; Blair, Clerk, Carlton, Warner, Lloyd Wood, jr.; E. I. Goodwin, D. Cinnamon and Jos. Brown.

WINNERS OF LAND SPORTS

The winners of the land events were as follows—

Boys' race, 12 years and under—1, Paul Harrington; 2, A. Milner.

Boys' race, 9 years and under—1, Arthur Gough; 2, C. Barr.

Girls' race, 12 years and under—1, Dorothy Doak; 2, Gladyess Pilkey.

Girls' race, 9 years and under—1, Hazel Shields; 2, Rose Laughlin.

Boys' boot race, 12 years and under—1, R. Gough; 2, M. Anderson.

Boys' boot race, 9 years and under—1, Gordon Pilkey; 2, Jack Summers.

Girls' boot race, 12 years and under—1, Maggie Bell; 2, G. Pilkey.

Girls' boot race, 9 years and under—1, Rose Laughlin; 2, Robbie Carew.

WATER EVENTS.

Sailing race, 3 miles, for Sturgeon Lake championship flag, open to any class of boat—1, Lloyd Wood; 2, Bert Hopkins.

Swimming race, 16 years and under 1, Keith Carruthers; 2, F. Flavelle.

Launch race, semi-speed, 6 to 10 h.p., 3miles—1, Roy Wilson, Lindsay; 2, 'Sweetheart,' Clerk, Sturgeon Point.

Canoe paddling, boys' tandem—1, Knowlson Bros., 2, Fortt and Warner.

Canoe paddling, girls' tandem—1, Grace Knowlson and Miss Touchburn; 2, Miss Warner and Miss Beal.

Gunwale race—1, W. Knowlson; 2, R. Blomfield.

Open launch race, over 10 h.p., 6 miles—1, 'Swannanoa II.' J. W. Flavelle; 2, 'Idaharmer,' A. O. Hogg.

Dinghy race, 3 miles—1, Bert Hopkins; 2, Lloyd Wood.

Canoe paddling, mixed tandem—1, W. Knowlson and Grace Knowlson; 2, M. Knowlson and Miss Stewart.

Open launch race, Sturgeon Lake championship—1, 'Viking II.' G. H. Hopkins, K.C.; 2, Avis Gordon, Bobcaygeon.

Canoe paddling, four in race—1, Knowlson Bros., R. Fortt, C. G. Warner; 2, L. Wood, Clerk Bros., C. Carruthers.

Tilting—1, Fortt and Bradshaw; 2, Clerk and Warner.

Launch race, less than 6 h.p.—1, D. McFadyen, Lindsay; 2, Oliver, Lindsay.

Upset canoe race—1, W. Knowlson; 2, O. Warner.

Family launch race, 3 miles, less than 10 h.p.—1, Boneka, F. W. Sutcliffe; 2, Sweetheart, Clerk, Sturgeon Point.

WHO'S HERE AND AWAY

Hon. George A. Cox was in the city yesterday.

Mr. J. L. Atwood, of Parry Sound, is in the city.

Mr. J. L. Goodwin, of Moncastle, Ga., is in the city.

Mr. John Lightfoot is visiting friends in Toronto.

Mrs. J. W. White and son, Walter, Pittsburg, are the guests of Mrs. A. L. Martin.

Mr. George Edmore, of Rochester, is the guest of Mr. M. McFadden. Elm street.

Mr. Harold Dancy, who has been the guest of friends in the city, left this morning for his home at Picton.

Mrs. Musson Wainwright and Miss Wainwright, of Hamilton, Bermuda, are the guests of Mr. G. O. Wainwright.

Mrs. W. Read, Superintendent of Y.W.C.A., has returned from her holidays, and will receive friends on Thursday.

Miss Leila Smyth, accompanied by Mr. Roy Smith, left to-day for Brantford, where they will visit their parents for a couple of weeks.

Mr. and Mrs. Bruce Hughes and Mr. and Mrs. Waldron, of Toronto, have returned to the city after a ten days' outing at Buckhorn.

Miss W. Gumpright, of Peterborough, is on a few days' visit with Mrs. W. McCalla, Geneeva street. —St. Catharines Journal.

Mrs. Harry Moore and daughter left to-day for Peterborough, where they will spend a couple of weeks with relatives in that city.—Lindsay Post.

Mrs. J. Kirkwood, of Denver, Colorado. accompanied by her cousin, Mr. Geo. See, is the guest of Mrs Kirkwood's brother. Mr. Geo. MacDonald, Homewood Ave.

Mr. and Mrs. Daly, formerly of this city, when Mr. Daly conducted the Grand Central Hotel, are the guests of Mrs. Cahill, Gilmour street, and will take up their residence in the city.

Mrs. J. A. Smith, of Detroit, Mich., arrived in the city yesterday, after a 4 1-2 years' visit at Stafford, England. She had a quick voyage back, leaving Liverpool by the Empress of Britain on the 12th. Mrs. Smith is visiting her uncle, Mr. John Bell, Park street.

Mr R. M. Bell, of Bay City, Michigan, accompanied by his daughter, are visiting Mr. Sidney Bennett, of Otonabee, for a couple of weeks. Mr. Bell is manager of the forest product traffic of the Michigan Central Railway, and is a brother of Mr. Frank Bell, Division Court clerk. Mr. Bell left Peterborough thirty-two years ago, but he always likes to visit his home town, and renew old acquaintances as frequently as possible.

Mrs. Marling is spending a few days this week in Peterborough with her sister, Mrs. G. Evans Atwood......Miss Olga Kelly, of Peterborough, is the guest of Miss Kathleen Vincent......Mr. Roland Palmer, of Peterborough, was the guest of Rev. A. W. and Mrs. Mackenzie, at "The Grove" on Sunday......Mrs. J. Jayes and Miss Ethel Jayes, of Peterborough, are the guests of Mr. and Mrs. George Baptie at their cottage at McCracken's Landing......Miss Philippa Dela Fosse, who has been the guest of Mrs. Dunn at Stony Lake for the past week ,returned to Peterborough on Saturday last.—Lakefield News.

Girls wanted at the Quaker Oats Co. Steady work. Apply at once.

EXECUTORS' NOTICE TO CREDITORS

IN THE MATTER OF the Estate of Thomas Arthur Allum, late of the City of Peterborough, in the County of Peterborough, Gardener, deceased.

NOTICE IS HEREBY GIVEN pursuant to The Trustees Act and the amendments thereto, that al persons having claims against the Estate of the said Thomas Arthur Allum who died on or about the Fourteenth day of June, 1910, are required to deliver full particulars of their said claims to William Henry Moore, 136½ Hunter Street in the City of Peterborough, in the said County, Solicitor for the Executors, Hephzibah Hannah Allum and Frederick Stenson, of the Will of the said deceased, on or before the **15th** day of **September** next, and also that after the last mentioned date the said Executors will proceed to distribute the assets of the said Estate amongst the parties entitled thereto, having regard only to the claims of which they then shall have notice, and that they will not be liable for the proceeds of the said Estate or any part thereof so distributed to any person of whose claim they shall not have notice at the time of such distribution.

W. H MOORE,
136½ Hunter Street, Peterborough.
Solicitor for the said Executors.
Dated at Peterborough this 23rd day of July, 1910.

"It's Confidence That Does It"

Your Day Off

Will not be complete without something nice and toothsome for

PICNIC LUNCHES

SUCH AS

JELLY POWDER, MARMALADE
HORSE-SHOE and CLOVER-LEAF
SALMON, FRENCH SARDINES,
HAM, CHICKEN and TONGUE
FINE OLD CHEESE,
MacCONACHIE'S SAUCE
MIXED PICKLES,
A FULL RANGE OF CHRISTIE'S FANCY BISCUITS; ORANGES, LEMONS,
COWAN'S CHOCOLATES
LIME JUICE, RASPBERRY, STRAWBERRY and CURRANT WINE,
Unequalled in Purity.

PORTER S. WHITE
336 George St. Phone 280

SAVED FROM THE KNIFE

Appendicitis Cured By "Fruit-a-tives"

NEWBURGH ONT., Feb. 12th. 1910.

"Just about a year ago, our daughter Ella (fourteen years), was taken with terrible pains in the right side. The pain was so severe that we had to carry her to bed. We at once put her under the care of a first-class doctor, who pronounced it a case of Appendicitis and advised an operation.

We took her to a hospital in Kingston where she was again examined by an eminent specialist. He said she had Appendicitis and *must be operated on at once if we wanted to save her life.* As we had taken her to Kingston to have this done, we were ready, but our daughter was afraid and cried and begged so pitifully, that we postponed it for that day. Luckily for us and for her an uncle came in with some 'Fruit-a-tives' and insisted on Ella taking them. Good results were apparent, almost from the first dose, and the continuous treatment cured her.

'Fruit-a-tives' saved our daughter from the surgeon's knife and to-day she is enjoying the best of health."

J. W. FOX, (Father).
LILLIAN FOX, (Mother).

Words cannot express the gratitude of Mr. and Mrs. Fox. And Miss Ella will always remember "Fruit-a-tives"—the discovery of an eminent physician, and the only medicine in the world made of fruit. 50c. a box, 6 for $2.50, or trial box, 25c. At dealers, or sent, postpaid, on receipt of price by Fruit-a-tives Limited, Ottawa.

THESE LONG DAYS

Sixteen hours per day we keep our eyes working for us. They are good servants, worthy of our looking after their very best interests. Headaches, tired feelings, watery eyes, dull and confused vision, having to hold reading too far away, etc., are some of natures calls for eye helps. It pays us all to attend properly to these calls of our good eye servants. Those wishing eye examinations will find it to their advantage to 'phone write or call for appointment.

THE PETERBOROUGH OPTICAL INSTITUTE
IN THE MARKET BUILDING.

J. W. BROWETT, Ref. D. M. O. Optical Specialist, Dr. of Optics, Philadelphia, Graduate Pennsylvania State College, New York Optical Institute, Optical Institute of Canada, Associate Graduate Detroit and Chicago Ophthalmic Colleges and Hospitals.

IT'S AUTOMOBILE SEASON

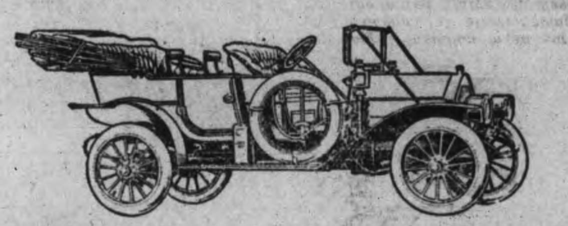

We direct your attention to the "Russell" the only all Canadian made car. You never thought of it being the only car made in Canada, all others having their motors and many other parts shipped-in from the United States and elsewhere. It's appearance, comfort and running qualities cannot be improved. It can be supplied with either knight 00 valve type motor at prices from $2,200 to $6,000, with large wheels, long wheel base and 80 to 00 horse power moter

We also handle the "Ford" which is recognized the world over as the best proposition for the money. The Ford will do anything that any other car will do. It is run entirely by magnets, no battery to run down, will make from 25 to 30 miles on a gallon of [illegible] *This car combines comfort, pleasure, business and economy. You can buy a five passenger Touring Car including full equipment for $1,150. F. O. B. Walkerville. Watch the Fords go by, Ask for a free demonstration of either.*

All Motor Supplies in Stock

DRUMMOND & DUFFUS
135-137 SIMCOE STREET.

The Right **Furnishings** for **WARM WEATHER**

Can be had at this store in our well known high qualities at remarkably pleasing prices.

We solicit the opportunity of proving to you that we have **Men's and Boys' Furnishings** that are right for any Man or Boy who wants the best at the least cost.

10 Dozen Men's **25c** Suspenders	15c
5 Dozen Bias Stripe **50c** Flowing End Ties	25
5 Dozen Crochet **50c** Tubular Silk Ties	35c
10 Dozen Fancy **15c** Hose	10c
7 Dozen Balbriggan **40c** Shirts and Drawers	30c
3 Dozen T.V.B. **$1.00** Short Sleeve and Knee Pants	75c

H. LeBRUN & CO.
MEN'S AND BOYS' FURNISHERS
George Street - - Peterborough

PROBABILITIES
Thunderstorms, chiefly to-night and for the first part of Tuesday.

THE DAILY REVIEW

REVIEW WANT ADS.
BRING RESULTS
One Cent a Word

VOL. LIX., No. 42. PETERBOROUGH, ONT., CANADA, MONDAY, AUGUST 22, 1910 TEN CENTS PER WEEK.

GUNNER MOIR RECAPTURED FOUND WORKING ON FARM

London Murderer is Back in His Cell and Two Attendants Have Been Placed Under Arrest on a Charge of Assisting Him.

Hamilton, Aug. 22.—Moir, the insane murderer, who escaped from the Hamilton Asylum last Monday morning, is again in his little room in the east building.

Two attendants, Fred McCullough and Monteith Trapnell, have been placed under arrest and will be charged to-day with aiding and abetting in his escape.

Moir was brought from Niagara Falls, where he was caught Saturday. Even when securely manacled, with his hands behind his back, he still had the power to give his keepers a shock. Yesterday morning, he was found with his hands in front of him, and gave as an excuse for his contortionist stunt, the fact that he could not sleep the way he had been left.

Moir's room will be materially strengthened. The window will be bricked up to within eighteen inches of the ceiling, and the aperture will be covered by a thick wire net, so that no missives can be passed in or out. The iron bar of the transom, through which he crawled, will be set in solid lead.

Taggart is still at liberty, but Dr. English is authority for the assertion that his capture is expected daily.

Moir told the detectives on the way up from the Falls that he received assistance from friends he met in the London jail. He denied that an auto had waited for him.

Though Moir refuses to incriminate anybody who helped him, the asylum authorities have conclusive evidence that an auto left the grounds of the institution on Monday morning last, about the time the two maniacs made their escape. Moir said that he had $5 when he recovered his liberty, half of which he gave to Taggart. He explains this friendship for Taggart by saying that he received letters through him when the asylum authorities forbade people writing to himself.

The arrest of McCullough and Trapnell was affected by the city police. Trapnell was suspected of complicity with the breakaway since Monday last by Provincial Detective Miller, and was being watched by the asylum authorities. Last week, the city police received work that McCullough was saying that it was through two master-keys that Moir obtained his liberty, and later a locksmith, it is said, informed them that a man answering to McCullough's description had two duplicate keys made. After McCullough had been arrested by Detectives Bleakley and Coulter, it is understood that he made admissions connecting Trapnell with the manufacture of the keys. On the strength of this, Trapnell was also taken into custody.

FLORENCE NIGHTINGALE IS LAID QUIETLY TO REST

So Quiet Are Her Obsequies That Only Casual Observers See Hearse Carried to the Grave—Wreaths From All Over the World.

London, Aug. 22.—It was a great disappointment to her countless admirers that the executors of the will of the late Florence Nightingale, the Crimean War heroine, felt obliged to decline for her that last tribute which England can pay to her illustrious dead—burial in Westminster Abbey. Indeed, so strictly were her wishes for a quiet private funeral respected that only a few casual passers-by saw the coffin placed in the hearse in front of her residence in South street, Park lane, shortly before 10 o'clock yesterday morning.

The hour set for the departure of the funeral had been kept secret, but the wireless telegrahy of the street soon spread the word and here and there on the route to Waterloo station crowds gathered and bared their heads as the body of the beloved "Lady of the Lamp" passed through the streets of London on the way to be buried in the little west country churchyard at East Wellow, in Hampshire, with her kith and kin.

Miss Nightingale's love for the soldier and the soldier's love for her were recognized as the hearse passed Buckingham Palace and the Wellington barracks. At these places the sentries presented arms and the guards turned out. At Waterloo station, too, from which the public were excluded, the bearer party of the Grenadier Guards was drawn up and carried the coffin to the train. The men accompanied the funeral to East Wellow, where they acted again as bearers at the burial.

Numberless wreaths and crosses were sent to the Nightingale home by individuals and societies. A cross of orchids from Queen Alexandra bore the inscription: "To Miss Nightingale, in grateful memory of the greatest benefactress to suffering humanity, who founded the military nursing service in the year 1855 by her own individual exertions and heroism, from Alexandra."

Wreaths were also sent by King George and Queen Mary, Ambassador and Mrs. Whitelaw Reid and the survivors of the charge of the Light Brigade at Balaclava.

Every hospital in London and many in the provinces sent tributes. There was a chaplet of roses and laurels from the International Council of Nurses in the name of 25,000 members of the National Councils of Nurses of Great Britain, Canada, the United States, Germany, Denmark, Holland and Finland. There were floral tributes also from the American Federation of Nurses, from various regiments and from the Masonic lodges and nursing institutions all over the world.

A national tribute to Miss Nightingale was paid at St. Paul's Cathedral, where there was a memorial service of impressive simplicity similar to those held in the same cathedral for Queen Victoria and King Edward. Seldom has a more remarkable congregation assembled even in St. Paul's, though John Burns was the only Cabinet Minister present. Fully a thousand nurses in uniform represented nursing establishments in all parts of the kingdom. King George and Queen Mary and all the members of the Cabinet sent representatives. Mr. and Mrs. Whitelaw Reid and many Americans were present.

SIX MEN DIE IN DISASTROUS SMASH-UP ON VERMONT RY.

Freight Trains Crash Together at Northfield Falls—Six Men Are Dead, One Fatally Injured, and Seven Others Seriously Hurt.

Northfield, Vt., Aug. 22.—Six men were killed, one was probably fatally injured, and seven others were badly hurt, as the result of a head-on collision between two freight trains on the Central Vermont Railroad at Northfield Falls, two miles north of here yesterday. All the dead and injured belonged to the train crews of the two trains, but only one of the names could be learned, William Brooklyn, conductor of the southbound train. The bodies of two others were taken from the wreck, but were so badly burned by the fire, which started after the two engines piled up, that they could not be identified. The other bodies, it is believed, were incinerated.

The list of injured includes V.D.S. Albert, St. Albans, brakeman on the southbound train, injured about head and breast, probably fatally; Joseph Smith, Haverhill, brakeman on southbound train, skull fractured and hip broken. Taken to Heaton Hospital in Montpelier; B. Wynn, engineer on northbound train, shoulder and hip dislocated; Leon Labuque, St. Albans, fireman on northbound train, skull fractured and ribs broken. Three others are known to have been injured, but their names could not be learned.

The accident occurred on the main line of the Central Vermont Railroad, shortly after 8 o'clock yesterday morning. One of the trains, consisting of an engine, tender and caboose, was bound south from St. Albans, and it is claimed, had the right-of-way on the single track. The other train, a heavy freight of 35 or 40 cars, was proceeding from White River Junction to Montpelier and St. Albans.

Engineers Wynn of the northbound train ran by a signal a short distance past the Northfield station, it is alleged, and a few moments later the collision took place. The engine and eight cars of the heavier train were piled up on top of the smaller train. Immediately the wreckage caught fire, and fury was added to the flames by the explosion of several tank cars containing oil.

There were several cars of live stock on the northbound train, but these were all left standing on the rails, although several valuable trotting horses were killed by the shock.

THIRTEEN ARE DEAD

Forest Fires Cause Huge Damage in Idaho and Montana.

Missoula, Mont., Aug. 22.—Thirteen lives were lost when forest fires spread to the Town of Wallace, Idaho, Saturday night. The property loss is placed at $1,000,000.

The east half of the town has been destroyed, but the flames are believed to be under control.

Elsewhere in the fire zone the situation has gone from bad to worse.

The most serious incident was reported late yesterday afternoon from St. Coe country, where 180 men engaged in the forestry service, are missing, and it is feared they have been burned to death.

When the fire approached the camp, where there were 200 men, two of the fighters took a horse, and riding the animal to death, reached another camp and organized a rescue party, which penetrated the fire at Brid Creek.

Eighteen of the men were found in the water, where they had gone for safety. They were unharmed. Of the remaining 180 no word has been received.

Merciless and relentlessly the forest fires in western Montana and Idaho are sweeping over a vast area, driving hundreds of fugitives before them, destroying small settlements and [illegible] lars' worth of property.

Communication with Wallace to the west has been possible at intervals to-day, but eastward it is entirely cut off. It is known that the entire east half of the town above Seventh street has been burned. West of that a hard fight is being made, and with an improvement in the water supply there is more chance that the flames may be driven back.

Early Saturday evening the mayor of Wallace ordered the chief of police to impress into service every able-bodied man in this city to fight forest fires. Some refused, and were either jailed or run out of town.

ANOTHER AIRSHIP LINE PLANNED

Pittsburg, Aug. 22.—Eight dirigible airships were contracted for here on Saturday when the United Airship Co. of Baltimore, through its manager, Jean Belgiano, signed a contract with Capt. R. C. Millman. The deal involves about $200,000. It is planned to operate the dirigibles between Baltimore and Washington.

Belgiano has organized a $1,000,000 corporation to operate his line. Millman was associated with Santos-Dumont and Jean Goudet of France, and has been working on air navigation projects for twenty-two years. The dirigibles are to cost $25,000, and a bonus of $2,500 is to be paid for each mile above thirty miles an hour and $1,500 for each miles above thirty-five miles that they may develop in speed. The airships will each carry sixteen passengeres and will be 220 feet long.

BRIDGE TENDER DROWNS IN CANAL

Welland, Aug. 2.2—Hiram Young, aged 45, was drowned in the sight of his wife at the Michigan Central bridge, across the Welland Canal here, Saturday night at 7.30. Young was night watchman on the bridge, and was assisting to close it after the passing of a vessel. The end bound, and he was prying with a bar, which slipped, and he fell headlong into the river. He was unable to swim and his fellow workmen were all at the opposite side of the canal. His wife was at his side at the time. The body was not recovered until an hour later. He leaves two children.

HORSE SHAKES MAN

Tacoma, Aug. 20.—Lying in St. Joseph's Hospital, Perry Beeching is recovering from a vicious attack made upon him by a blooded stallion which he was exercising at his place near American Lake. The horse, in a sudden burst of fury, seized Beeching by the nape of the neck with his teeth and shook him as a terrier would a rat. When the horse released his hold and Beeching dropped, the stallion then caught him by the leg, inflicting a bite which broke the bone. Beeching beat the horse off.

FOOLHARDY SWIMMER DROWNED

Goderich, Aug. 22.—Yesterday afternoon about three o'clock William Offord, a carpenter, was drowned in the harbor. He was bathing, together with companions, at the bathing beach where the water is quite shallow, when it was proposed that they go into the harbor. Offord could not swim, and for a while contented himself in watching his companions from the pier. When he informed them [illegible] the top of the pier, they endeavored to dissuade him. There is about 20 feet of water. He came up about six feet away from the pier, but did not succeed in getting his head above the water.

UNION BASIS APPROVED

Victoria, B.C., Aug. 22.—No session of the Methodist Conference was held Saturday. During the forenoon and evening the committees continued their work. Delegates took the afternoon for recreation and sight-seeing. Several rinks of members of the conference, under the direction of W. A. Briggs, Toronto, played with local bowlers on the club grounds. The committee on Church Union has given eight whole sessions to the consideration of the basis of union, and the opponents of the scheme have had every opportunity of stating their objections. When a vote was taken the basis was approved, only six members out of fifty opposing. When the report is presented to the conference it will doubtless be approved by a large majority.

PANIC AMONG THE REBELS

Washington, D. C., Aug. 22.—The provisional government of Nicaragua is tottering to its fall, the Madriz army is demoralized and Dr. Madriz, his general in chief, Toledo, and Dr. Irias, are preparing to flee the country.

This, in effect, is the advices received by the State Department yesterday from U. S. Consul Olivarez at Managua, and these advices are confirmed by despatches from Mr. Johnson, U. S. Consul at Corinte.

Three Fatal Accidents.

Halifax, Aug. 22.—Three fatal accidents occurred in the province yesterday. Bella Craven, aged 21, of Dundee, Scotland, was drowned while bathing in Bedford Basin. George Doyle, aged 23, an I.C.R. brakeman, was crushed to death between two cars at Port Mulgrave, and Elias Barber, aged 65, fell into the hold of a vessel at South Maitland and was killed.

ON THE WAY TO ENGLAND

Dr. Crippen and Miss Leneve Taken Home to Face Trial.

Quebec, Aug. 22.—Dr. Harvey Hawley Crippen, charged with the murder of his wife, Belle Elmore, in London, England, last January, and arrested on the steamship Montrose at Father Point three weeks ago yesterday, as well as Miss Ethel Clara Leneve, arrested with him, left for England on Saturday night on the White Star Line steamship Megantic.

The stay of the couple at the Quebec jail was brought to a sudden termination early Saturday morning, and, in charge of Inspector Dew, Detective Mitchell and two wardresses of Scotland Yard police headquarters, England, they are now on board the Megantic, which also took on board the Queen's Own Regiment of Toronto, and which sailed at 7 p.m.

Dr. Crippen and Miss Leneve were rushed out of the jail to commence their trip to Europe at a few minutes before eight o'clock. Both the prisoners and the prison authorities were kept in absolute ignorance of the pre[illegible] removal until a little more than half an hour before the doctor and his companion were driven away.

It was shortly after seven o'clock that three closely-covered carriages drove up to the jail, and, in order to avoid unnecessary publicity, were taken into the courtyard to await the readiness of the prisoners. The preparations of the latter did not take long, for they had already breakfasted. They took time, however, before leaving the prison, to express their gratitude for the manner in which they had been treated there.

SWEDEN HAS MODIFIED THE TAX ON PULP

New York, Aug. 22.—The Swedish Government has, it is announced, modified the taxation of wood pulp in Sweden to meet the requirements of the Aldrich-Payne tariff act, which imposes a countervailing duty on wood pulp and print paper imported from countries in which an export duty on wood pulp is levied.

By a royal ordinance, the tax, previously paid only upon exported wood pulp the proceeds of which were used for the support of the Swedish Department of Forestry, has been extended to apply to all wood pulp produced in the country.

PROGRESS OF ESTRADA'S ARMY

Washington, Aug. 22.—Estrada's army has succeeded in crossing the Hipitaps River in Nicaragua, after 24 hours fighting with the Government troops, and is now encamped before Granada, ready to advance upon the capital, Managua, less than 50 miles away, according to cable advices received from Bluefields by Senor Castrillor, Estrada's representative in Washington.

Thresher Killed.

Essex, Ont., Aug. 22.—John Powell, a resident of North Ridge, was almost instantly killed Saturday while working as a thresher at the farm of John Austin. He was feeding, when he became caught in the belt, and his body was carried into the machine. His head was almost completely severed.

LATE TICKS FROM WIRES

Hugh McFayden, jr., of Glenarm, committed suicide by hanging himself.

Lieut. Vivaldi of the Italian army was killed by a fall from his aeroplane.

A man believed to be William Kane of London, Ont., was found dead at Emerson, Man.

George Fralick of Sarnia was drawn under the wheel of the steamer Butler, which was towing his skiff, and killed.

The Canadian Salt Co. will have a quarter million plant at Sandwich, in return for a ten years' assessment of $35,000.

A falling smokestack crashed through the skylight of Peddle & Co.'s store at Windsor, but the damage was not serious.

Police Chief Caswell of Narragansett Pier, R.I., was arrested for manifeasance of office in protecting gamblers during a recent raid.

[illegible] ed cruiser to be, was launched at Portsmouth, in the presence of King Alfonso on Saturday.

Archbishop Bruchesi of Montreal will personally provide for the six children of John O'Keefe, who shot his wife and himself.

Roosevelt denies that he had sent any ultimatum to Taft to "break" from Vice-President Sherman; nor that he has sent any communication to the President.

The daughter of Sir Reginald MacLeod, Under Secretary for Scotland, will go into the heart of Africa to erect a marble cross where her fiance, Lieut. Boyd Alexander was murdered and buried.

DETECTIVE SHOT DEAD BY ROUGHS

Oyster Bay, N.Y., Aug. 22.—George Gostelli, a New York detective, who was well-known for his great strength, was murdered early Saturday. He was killed in a fight with a crowd at the landing of the Seawanhaka Yacht Club's boat house here. Gostelli had been acting as keeper of the boat house during the summer, while he was recuperating from a bullet wound. An attempt was made to assassinate him in New York last spring.

Gostelli had had trouble all summer with a crowd of men who insisted on loitering about the boat house, and a week ago he fought several of them single handed, driving them away. Half a dozen of them went to the boat house Friday night and Gostelli drove them away. They returned, one of them carrying a shotgun. Three shots were fired, two from the detective's revolver and one from the shotgun. Gostelli fell dead.

Gostelli came to America several years ago from Denmark. He said little of his past life. He prized greatly a seal ring on which was a coat of arms. He was believed to have been a member of a noble family.

Went 25 Feet In the Air.

Montreal, Aug. 22.—Blown into the air 25 feet, but lucky enough to come down on the quay at Lachine, was the experience which befell yesterday a man named McCartney. It was while mending a leak in his gasoline tank on a launch that the accident occurred.

McCartney, though unconscious for a while, was not seriously hurt.

WORTH $30,000,000

New York, Aug. 20.—Miss Dellaripa Richardson, said to be worth more than $30,000,000, was evicted to-day from the home in which she had lived since her birth 50 years ago because she would not surrender possession to the man to whom she had sold it. A city marshal finally had to chop his way through the front door.

Miss Richardson is one of the wealthiest women in the world. When her father, Joseph Richardson, died in 1807, she inherited the bulk of his great fortune, and has since lived frugally with a maiden cousin. Although she sold her home, she would never allow the buyer on the premises, and he had to make his plans for rebuilding it from outside observations.

PORTUGAL COMPLAINS OF NUNCIO

Lisbon, Portugal, Aug. 22.—The Government of Portugal has protested to the Vatican against what it considers the objectionable attitude of the papal nuncio at Lisbon, Mgr. Dr. J. Tonti, during the present period of tension between Lisbon and the Vatican.

One difficulty arose over the action of the Roman Catholic archbishop of Braganza suppressing a Franciscan [illegible] without submitting the order to the Portuguese Government for approval, for which he was censured by the Government and his action nullified.

A bill drafted by the Minister of Justice providing that the civil authorities instead of the clergy shall keep the registers of births, deaths and marriages, which threatens a considerable source of income of the clergy, is also causing friction.

DROWNING AT WINDSOR

Windsor, Aug. 22.—While Achille Lesperance's attention was called to a large crowd which had gathered at the Walkerville ferry dock Saturday noon, where he was told that a small child had just been drowned, he did not realize that the unfortunate victim was that of his own six-year-old son, Alfred, until the body had been recovered from the water about a half-hour later. The little fellow, with his eight-year-old brother Philip, had been left alone at the family home, 54 Aylmer-avenue, Windsor, while the mother went to the market.

MAYOR GAYNOR ABLE TO SIT UP

New York, Aug. 22.—Mayor William J. Gaynor sat up for thirty-five minutes Saturday afternoon in his room at St. Mary's Hospital, Hoboken. He thoroughly enjoyed the experience and wanted to stay up longer, but the doctors officially vetoed his wishes and he reluctantly consented to go back to bed.

Girl Shot Near Charlton.

Charlton, Aug. 22.—The young daughter of Mrs. McCarroll was accidentally shot in the arm Saturday. The child's father was accidentally killed last fall when returning from a moose hunt.

Skull Fractured.

Belleville, Aug. 22.—Allan Brant, a young Indian who was working at the Lehigh Cement Works, near this city, was struck on the head by a steel rail which was being used as a lever by some workmen. His skull was fractured and he received four ugly scalp wounds besides. It is feared his injuries are fatal. He is 23 years old and lives on the Mohawk Reserve.

CLIMAX TO THE TRIP

Sir Wilfrid Laurier and Party Arrive at Prince Rupert.

Prince Rupert, B.C., Aug. 22.—Arriving at the western terminus of the Grand Trunk Pacific at four o'clock Saturday afternoon, Sir Wilfrid Laurier reached the climax of his transcontinental tour.

Much more was demanded of the Premier than his physical strength permitted. The 50-mile sail from Victoria to Prince Rupert was accomplished under ideal weather conditions. Capt. Nicholson, formerly of Sarnia, took charge of the party on the "Prince George." A close watch was kept for the steamer, and as the "Prince George" approached the entrance to the harbor, the steamers Kestrel, Falcon and Bruno, with a large flotilla of launches, escorted her to dock, three blasts of giant powder, whose detonations awakened the repose among the hills.

The town was gaily decorated, and an immense crowd lined the docks. The Premier, on his arrival at the Government building, received several addresses from the city, Daughters of Empire, French-Canadian citizens, who looked forward to receiving the ships of the Canadian navy, and various Indian tribes, one being engraved on a paddle.

In reply Sir Wilfrid said that Prince Rupert is the latest example of Canadian enterprise. He had learned from [illegible] the G.T.P. had not been built one moment too soon. [illegible] he was more than pleased with the sentiments of patriotism and loyalty contained in the addresses from all sections, and asserted that only under British institutions could such peace and happiness prevail.

A banquet was tendered to the visiting party Saturday evening at ten dollars a plate. The Premier spent yesterday resting.

THE REAL COMET STILL TO COME

Paris, Aug. 22.—Col. Marchand, the hero of Fashoda and a noted astronomer never believed that the comet which made its appearance in June was Halley's comet, which he believes is not due until September.

The Gaulois is trying to identify the comet which Metcalf of Taunton, Mass., recently discovered and which has since been observed at Paris, Lyons and Marseilles as really the comet of Halley.

Italian Dreadnought Launched.

Naples, Aug. 22.—The first Italian Dreadnought, the Dante Alighieri, was launched at the Castellamare navy yard. The King and Queen, the representatives of the various legations and the Minister of Marine witnessed the launching.

New Inspector Appointed.

Ottawa, Aug. 22.—The Canada Gazette announces the appointment of Harold Clarke of Toronto to be assistant inspector of gas and electricity in the gas and electricity office at Toronto.

ACCIDENT MARS HIS TRIUMPH

Greenwich, Conn., Aug. 22.—Clifford B. Harmon of this place, business man and amateur aviator, late Saturday made the first flight across the Long Island Sound, in a heavier-than-air machine.

His machine when landing, ran some distance into a clump of tall grass and weeds and was considerably damaged, the chassis being broken.

Harmon started his flight from Garden City at 6.15, and landed in Greenwich at 7.05, covering a distance of about 28 miles.

COAL

THAT IS COAL

Is t e LEHIGH VALLEY COAL at

$7.30 PER TON

Hardwood

First Class. - - - Best in City

Four Foot $6.00 Per Cord

Cut and split as desired

—AT—

J. E. A. FITZGERALD

Phone 111.

The Daily Review

MONDAY, AUG. 22, 1910.

GENTLEMEN, PLEASE READ

THERE ARE A COUPLE OF INTERESTING ARTICLES IN THIS PAPER WHICH THE BOARD OF HEALTH AND MEMBERS OF THE COUNCIL OF GARBAGEFUL PETERBOROUGH ARE RESPECTFULLY ASKED TO READ.

ON SUNDAY

However, one cannot help but think that with all the preaching, praying, singing, testifying and collection taking every Sunday in Peterborough, that we should all be church members. Yet there are hundreds in Peterborough who never go to church. Thousands who attend but once in a while, and many, very many, who would not go if it were not to help business, or to appear respectable, or to show those new clothes.

MODIFIED FOOTBALL

Modified football will be introduced across the line. That means that there will not be as many people killed this year as formerly. Nor will there be as many noses broken, as many ears torn off, or as many eyes gouged out. However, it is doubtful if it will be as interesting to the spectators. Many good people who would spurn a prize fight, where everything is on the level, enjoy these indiscriminate fights, where men are carried off the field on stretchers, sometimes maimed for life, or very often with serious injuries. However, that is one of the peculiarities of the race, and yet it does seem funny that a curate, rector, clergyman or respectable business man can relish a football fight, and will turn his back on a good boxing exhibition.

[illegible] FIVE DAYS IN JAIL

Over in St. Paul is a judge named Finehout. A bank president was arraigned and charged with speeding his automobile within the city limits. He had run into a rig and tipped out the occupants, slightly injuring them.

"I didn't mean it," he said.

"Forty-five days in jail, without the option of a fine," is what the judge said, and when the bank president comes out he will be more careful for the common people. You're all right judge. What better is a bank president than the man who carries a dinner pail?

ADMIRAL KINGSMILL

The Toronto Star's correspondent in London, says that Admiral Kingsmill snubbed him. The Admiral must be getting a swelled head. The writer some years ago shared the same section in a sleeper from Halifax west, and found him a very affable fellow. However, he wasn't an admiral then. It's strange how some people get stuck on themselves when they get up a bit in the world. Kind fortune is good to them, they are given a raise in position, or they are left a bit of money and then they put on airs. Their old friends are not good enough then. What sense is there in this. You sir, are clever in law, you take to it naturally, or you are clever in medicine and surgery, or you are a natural born salesman or musician. Don't be conceited. It was a gift and the same Hand that gave it you might take it away.

HALF AS MUCH ALL ROUND

Half as much all round

In this paper is published a very interesting summary of the wage and living conditions in the Old Country. It will be seen that the workman across the sea in England, Ireland or Scotland gets about half as much (and sometimes not that) as the workman here. But look at the rent, it is about half as much as it is here. Then look at the question of clothes again the price is in favor of England by a big margin, about half as much, so what odds whether in England or Caanda. The landlord, the tailor, will get a good share of it any way, no matter whether we are making fifteen dollars a week or eight dollars; twenty five dollars or fifteen dollars. The same applies to the west. The wages in the west are larger than here. But then so are the expenses.

THE PUBLIC MAN

It's hard work being a public man, a leader. Take Sir Wilfrid Laurier, it's dollars to dough nuts that he has long since wished to retire. The glamor of office soon palls. Think of the addresses he has to listen to, addreses of hot air and blarney. Think of the handshakes, the slobbering politicians. Some want a favor for themselves, some for their friend, some for their friend's friend, and some for their friend's friend's friend. Is he tired? It is announced. Has he a head ache? It is wired across Canada. Does he sneeze? The intelligence is made known. "The Premier is suffering from a cold." Does he smile? He is most affable. Does he remain silent. He is not in good spirits. Many the time Sir Wilfrid Laurier has wished for the hour alone. But it's hard to get. He is paying the price of the Premiership in more ways than one. So does every man who occupies a pedestal in shop or state. Happier far the average man.

THE GLORY GONE

Nothing succeeds like success. There's nothing new about this saying. But there is perhaps no proverb truer than this. If a man succeeds in business see how his friends commence to arrive. But let him fail,——. The rule holds true in love, in sport, in everything in life. Take Guelph and its baseball team. A few years, twenty or thirty years ago, seven or eight thousand people used to turn out to see the Maple Leaf baseball club bring honor to its town, and when in the years gone they played Boston for the championship of America, 15,000 people were in Guelph at that game. But only the memory of the Maple Leaf team remains and the crowds attending the fitful games there now, are very small. A few years ago in Guelph perhaps half a hundred people would attend a lacrosse match. The team was no good. Last week a special train of enthusiasts accompanied their junior lacrosse team to Galt. They lost there, but they are a fine little team, and are doing good work. Peterborough, Belleville, St. Thomas, Woodstock can look back and see the days when they had top notchers in some line of sport but the glory is gone. Who will revive it, and when?

AT LITTLE LAKE CEMETERY

Thousands visited Little Lake Cemetery yesterday, and under the sunshine of a beautiful Sabbath a monument was unveiled in memory of [illegible] Woodmen of the World, and hundreds of other graves decorated by private citizens, ladies and children. Flowers are beautiful, whether they grow on the bosom of a frog pond, the back yard of a poor woman or the garden of a millionaire. They cheer many a sick one, they bedeck the blushing bride, and enliven the parlor of to-day. But when the dead are buried they are there. Why the flowers on the grave? Why not hand them to the living, not only flowers that exhale a perfume and are dressed in splendid colors, but the flowers of a kind and a good cheer, a smile and a hand clasp in the living here and now. And some well-meaning hands planted several bouquets on Henderson's grave. Had livelier hands directed this poor fellow on earth he would not have been buried a murderer.

Monuments are splendid tokens of respect, great the monument, supposedly great the life, but what monument can describe the life of Cardinal Newman, who wrote "Lead Kindly Light?"—can describe it better than the hymn. We are making our real monuments to-day. What monument can fittingly describe the life of General Booth, now treading toward the sunset, or Florence Nightingale, just gone?

VACATION ETHICS

The fact that many people seem to have two codes of morals—one for home use and the other for vacation purposes—has been frequently remarked. This has received confirmation in the recent raid on what is described as a "fashionable" gambling resort at Narragansett Pier.—Hamilton Herald.

This is quite true. They also have two codes of manners. At the sea shore they exhibit their legs. In the ball room it is their arms and bosoms. In the summer the lakeside or seashore girl is chummy with a man that she won't think of or speak to let alone correspond with when the frivilous season is past. And man, poor man, he works hard and saves up for his holidays and sometimes gets on a real old fashioned jag, or goes fishing and swears at the flies, at the mosquitos, or at the fish that he didn't land. Then he comes back, and is once more sober, sedate and sensible. Yes, the holiday season is the Dr. Jeykell and Mr. Hyde time of the year. We get out of ourselves for better or for worse.

THE DOG WASN'T TO BLAME

Alameda, Cal., Aug. 20.—Radium, an aristocratic French bulldog, arrived here in a special Pullman car accompanied by Mr. and Mrs. Frank C. Drew, Mrs. M. A. Churchill, and a maid. One section of the coach was given over to the dog, for whose comfort the car was chartered for the ride across the continent at an expense of $2,000. Radium was purchased at a prize dog show in Paris and presented to Drew by his wife.

And still we wonder why Socialism is growing. It is the apparent and very real indifference of the rich for the poor, the extravagance and foolish wasting of money that is making the cause grow, in spots, otherwise most unlikely. A dog, a damn dog, good enough in its place, but a dog the cause of a Pullman being chartered at $2,000, and worthy poor people, hungry barefoot children in rags, and the discouraged from poverty in every big city, that's tough. But then the dog isn't to blame.

THE HUDSON BAY RAILWAY; LAURIER'S FAKIR RECORD

The Hudson Bay Railway appears from Sir Wilfrid's numerous speeches, to be the great project by which he hopes to enthuse and carry the west.

Sir Wilfrid is now telling the people of the west, with much iteration and unction, that he always has been warmly in favor of this project, and that nothing but Tory opposition has prevented the carrying out of the scheme.

In both clauses of Sir Wilfrid's declaration on this subject, he does violence to the truth.

A brief history of the project for the past twenty years, shows that there has never been any Tory opposition" to it, and that the main reason why the railway has not been built has been "Liberal opposition," and Sir Wilfrid's persistent pursuit of the policy of humbug in which he is a past master.

When this subject of building a railroad to Hudson Bay was first mooted and brought before the Dominion Parliament some twenty years ago, it was objected to by the Liberal opposition on the ground, as explained by Sir Richard Cartwright, that it would not provide a route for the export of wheat at the end of the season of growth.

But in the face of this Liberal opposition, the alleged "Tory" Government of that day looked upon the project with sufficient favor to send an expedition to Hudson Bay to investigate the possibilities as to navigation.

The so-called "Tory" Government did more.

Following the practice then in vogue for the [illegible] of railway building, that Government offered various subsidies and subventions to encourage the investment of private capital and enterprise in that project.—Herald Halifax.

SIDE LIGHTS

HARD ON CHIEF SMITH'S BRAVES
Brantford Expositor

Even lunatics find no difficulty in escaping the Hamilton police.

THE FLY NUISANCE.
Lethbridge Herald.

The local Board of Health is issuing cards to the public telling them how to deal with the fly nuisance and the people of this city would do well to heed carefully what it says. There is no doubt that flies are one of the most serious spreaders of disease. This is especially true of typhoid fever, tuberculosis and other diseases. If there were no flies there would be a great deal less of disease, and if there were no filth there would be no flies. In filthy and decaying substances the flies become infected and by carrying the germs on their bodies they infect food on which they alight. This is especially true of milk, butter and meat.

Not only do they become infected in filth and decaying matter, but there it is that they breed. The card issued tells how refuse and waste should be cared for so as to prevent their becoming breeding places for flies. Instructions are given how to keep flies out of the house, and also how to kill them.

This is a very important matter, as more lives have been lost by flies than anyone has any idea. People have often wondered how disease got into the house when many times the cause was no doubt due to flies. Every citizen should do his best to co-operate with the Board of Health to abate the nuisance as much as possible.

HOWEVER, OUR BOARD IN PETERBOROUGH ENCOURAGES FLIES.

Brighter tints are predicted for the coming season.

Wood's Phosphodine, *The Great English Remedy.* Tones and invigorates the whole nervous system, makes new Blood in old Veins. *Cures Nervous Debility, Mental and Brain Worry, Despondency, Sexual Weakness, Emissions, Spermatorrhœa, and Effects of Abuse or Excesses.* Price $1 per box, six for $5. One will please, six will cure. Sold by all druggists or mailed in plain pkg. on receipt of price. *New pamphlet mailed free.* The Wood Medicine Co. (formerly Windsor) Toronto, Ont.

RATES

10 Words—1 TIME, 10 Cents
25 Words—1 TIME, 25 Cents
25 Words—2 TIMES, 38 Cents
25 Words—3 TIMES, 50 Cents
25 Words—6 TIMES, 75 Cents
LOCALS (Reading Type) 48 cts per inch (4 cents per line.)
LOCALS in Dark Type 60c per inch (5 cents per line.)

REVIEW WANT ADVTS.

The Review want advertisements are read by thousands, for people want what they want when they want it.

If you need help,—Servants hands, or workmen try the Review want ad columns.

If you have anything to sell, from a pickaxe to an Auto, use the Review want ad columns.

If you have lost anything try a want ad in the Review and almost certainly you will recover the lost article. If you want an owner for anything found a Review want ad will bring the owner to light.

One Cent Per Word

Advertisements under this head 1c per word

Advertisers, if they prefer, may use as many as 25 words at the rate of 25c for one insertion, 38c for two insertions, and 50c for three insertions.

Lost or Found

LOST

ON FRIDAY AFTERNOON, parcel containing linen and flannelette, in front of Roy's studio. Finder leave at Review.

LOST

TO-DAY, BETWEEN 12 AND 1.30 O'CLOCK—A Hand Satchel containing a ladies' watch and a sum of money. Finder please leave at Review—Reward. 3d

Wanted

WANTED

A GENERAL SEVANT. Apply, Mrs. H. Regan' 600 Gilmour Street. 3d

WANTED

SALESMAN WANTED to handle good proposition. Bright and active, one not afraid to work. Address Box 7, c/o Review. 3d

WANTED

TWENTY HANDY MEN CAN SECURE EMployment by applying at the gate of the Canadian General Electric Co. d42-6t

MEN WANTED

FIFTY MEN WANTED FOR ALL KINDS OF work. Apply to Geo. Chalmers, at Grand Hotel or 587 Homewood Ave. tf

For Sale or To Rent

PRIVATE SALE

HOUSEHOLD FURNITURE, 9-11 a.m., 2-8.30 p.m. 319 Stewart-st., corner Charlotte. 3d

FOR SALE

HOUSE AND LOT, 371 REID-ST., formerly occupied by late Judge Weller. Apply on premises or to R. E. Wood, barrister, George-st. 2d

TO RENT

FURNISHED COTTAGE, CHEMONG PARK. $40 month, $75 season. Apply Mrs. Young, 305 Stewart Street. tf

HOUSE FOR SALE

270 Reid Street, white brick, stone foundation. 10 rooms, bath, good cellar. Excellent location. Lot 40x114. Small garden in rear.

TO RENT

Convenient and comfortable sets of rooms, with all modern improvements. In the Lundy Block, George Street.

Rooms suitable for young men taking meals out.

Also offices now occupied by J. J. Lundy over Denniston, Peck & Kerr's, Water Street. Possession given August 1st.

Several Dwelling Houses for rental.

Apply to—D. J. LUNDY, Over Dennistoun, Peck and Kerr's Office, Water Street.

General

Money to Loan

Any amount from $1.00 up to $50.00, on Watches, Clocks Jewelry, Musical Instruments and Personal Effects. If you are in need of a small loan call on us. Terms reasonable. Strictly confidential.

SNOWDEN & MURPHY
PAWN BROKERS, 206 CHARLOTTE ST.

COAL RESULTS

We sell the very best quality of nard coal, as good as we know how to buy.

¶ Are you getting results from the coal you are now using? Are you sure it is good? Are you burning it the right way?

¶ There is a deal of difference in how you handle the range or furnace Our long experience tells us that fact and we are ready to advise any in doubt as to the best way to make se of coal as fuel.

$7.30 Per Ton

THE PETERBORO FUEL & CARTAGE CO
LIMITED
162 Charlotte-St. Telephones—(Bell 261, 270. (Machine)—270.
134 Aylmer-St. Tel. Bell 302.

R. & O. RICHELIEU & ONTARIO NAV. CO.

SHOOTING THE RAPIDS TO MONTREAL

Steamers "Toronto" and "Kingston" leave Toronto at 3 p.m. daily. Special rates from Toronto to Thousand Islands and return $12 50
Montreal and return 24.50
Quebec and return 33 50
Saguenay and return 46.50
Meals and berth are included on above rate.

Steamer "Belleville"

Leaves Toronto at 7.30 p.m. every Tuesday for Bay of Quinte, Montreal and intermediate ports.

Special rates for single and return tickets including meals and berth.

For folders, rates etc., apply to W. Bunton or W. McIlroy, Peterborough, or write H. FOSTER CHAFFEE, A.G.P.A., Toronto Ontario.

GRAND TRUNK RAILWAY SYSTEM

Low Rates —TO— TORONTO

From Peterborough

ACCOUNT OF CANADIAN NATIONAL EXHIBITION

$2.30 RETURN AUGUST 27th to SEPTEMBER 10th.
$1.80 RETURN AUGUST 30th, SEPTEMBER 1, 6 and 8.

Return Limit Tuesday, Sept. 13th, 1910.

Special train service from all principal points on certain dates.

SAILINGS OF PASSENGER STEAMERS

From sarnia to Soo, Port Arthur and Duluth every Monday, Wednesday and Saturday at 3.30 p.m., the Wednesday and Saturday steamers going through to Duluth.

Sailings from Collingwood 1.30 p.m. and Owen Sound 11.30 p.m., Mondays, Wednesdays and Saturdays, for Soo and Georgian Bay Ports.

Sailings from Penetang 3.15 p.m. to Parry Sound and way ports daily except Sunday.

Secure tickets and full information from:—
W. BUNTON, City Agent F. SANDY, Depot Agent

CANADIAN PACIFIC RAILWAY

CANADIAN NATIONAL EXHIBITION TORONTO

Return Rates From Peterborough

$2.30 DAILY Aug. 27 to Sep. 10 || $1.80 Aug. 30th Sept. 1, 6 & 8th

All tickets good for return until Sept. 13

ASK FOR OFFICIAL PROGRAMME

Contains list of daily events at Fair. Special rates and train service from all stations.

W. McILROY, Agent.

CANADIAN NORTHERN RAILWAY

Want 6,000 FARM LABORERS

EXCURSIONS FROM ONTARIO

From all stations. Kingston, Renfrew and West ....

August 12th and 16th

Fare **$10.00**

To Winnipeg — FREE DISTRIBUTION west of Winnipeg up to Regina, Saskatoon, Warman and Swan River.

The best crops are along the Canadian Northern Lines

For Tickets and full information apply Nearest Grand Trunk Agent

Children's Aid Society

FOR THE CARE OF NEGLECTED AND ILL-TREATED CHILDREN.

Incorporated by Act of Legislature. Information required. Information kept strictly private.

CHILDREN FOR ADOPTION

GEO. COCHRANE, Agent and Asst Sec.

Phone 1320 George St

EGGS

For Sale in Any Quantities

COLDSTORAGE

In Full Operation

SATISFACTION GUARANTEED

W. SCOTT CO'Y
Both 'Phones 264

Medical

DR. BUCHANAN

F.R.C.S., Edinb: M.R.C.S., Eng., L.R.C.P., Lon., Specialist, Eye, Ear, Nose and Throat. Phone 519; 169 Charlotte St. Hours—9-11 a.m., 2-4 p.m. 7-8 p.m.

DR. G. C. LEACH

Late House Surgeon of Lakeside Hospital, Cleveland, Ohio; also of Cook County Hospital, Chicago. OFFICE—224 Hunter St., formerly occupied by Dr. Coughlin. Phone Bell 219. Special Attention to Diseases of Women

DR. JAS. V. GALLIVAN

Office cor. Hunter and Aylmer Sts. Late House Surgeon of St. John's Hospital, New York. Lic. University of New York. Telephone 668.

DR. E. A. HAMMOND

Late assistant Westminster Hospital, Brompton Hospital, National Heart Hospital, St. John's Skin Hospital, London, Eng. Also of Rotunda Maternity Hospital, Dublin. Special—Diseases of Heart, Skin and Stomach

Office—543 Water Street

Bell Phones, Office 463—House 1301

Osteopathy

DR. ASA G. WALMSLEY

Osteopathic Physician

Office over Canadian Bank of Commerce, Hunter Street entrance. Office Hours—9 to 12 a.m., 2 to 5 p.m. Evenings by appointment. Consultation free. Bell Phone 649

Legal

RUDDY & BURNHAM

Barristers, Solicitors, etc.

Offices, cor. George and Hunter Sts., Peterborough. Money to Loan.

Successors to George Edmison, K.C.

Robert Ruddy, K.C. J. H. Burnham

O'CONNELL & GORDON

BARRISTERS, SOLICITORS AND NOTARIES

Hunter Street, two doors west of Post Office,

Daniel O'Connell George N. Gordon

A. E. DIXON

Barrister, Solicitor, etc.

Office corner Hunter and George Sts., Peterboro. Entrance next to W. Madill's Drug Store.

R. E. WOOD

BARRISTER, SOLICITOR, Etc. Office removed from Bank of Commerce Building to 435 George street, recently occupied by E. B. Edwards. Money to Loan.

W. H. MOORE

BARRISTER, SOLICITOR, in the Supreme Court etc. Office—Hunter Street, first stairs west of Post Office.

HALL, HAYES & HALL

BARRISTERS, SOLICITORS and NOTARIES PUBLIC, Hunter Street, Peterborough, next the English Church. Money to Loan at the lowest rates of interest

H. H. D. Hall. Louis M. Hayes, K.C. B. C. Hall

HALL, MEDD & DAVIDSON

(Successors to Stratton & Hall)

BARRISTERS, SOLICITORS, Etc., Peterborough Ont. Office—Corner of Hunter and Water Sts., over Bank of Commerce.

R. R. Hall, M.P. S. T. Medd W. S. Davidson

DENNISTOUN, PECK & KERR

BARRISTERS, SOLICITORS, NOTARIES

415 Water Street, Peterborough

Mones to loan at lowest currant rates of interest. Easy terms of repayment.

E. A. Peck F. D. Kerr R. M. Dennistoun

Money

BENNET & GOODWILL

BARRISTERS, SOLICITORS, Etc., 315 Water St., [illegible]

Money at Current Rates Upon Easy Terms.

J. W. Bennet E. L. Goodwill

Money to Loan

at lowest current rates

—ON—

FARM, TOWN OR VILLAGE PROPERTY ON EASIEST TERMS OF REPAYMENT

HALL, MEDD & DAVIDSON

Successors to Stratton & Hall

BARRISTERS. Office—corner of Hunter and Water Streets over Bank of Commerce

The TORONTO SAVINGS and LOAN COMPANY

Paid up Capital - - $1,000,000.00
Reserve Fund - - - - 680,000.00

Savings Department

3½% Interest paid four times a yea on deposits of One Dollar and upwards.

Interest accrues from dat of Deposit to date of with drawal.

Depositors are afforded every facility afforded by modern methods of Banking.

Security Afforded Depositors

Total Assets of the Company, December 31st. 1909 - - $3,120,201.18
Liabilities to the Public - - 1,368,771.88
Surplus - - - - $751,429.30

HEAD OFFICES:
437 George Street., Peterborough

Office Hours: 9 a.m. to 4 p.m.
Saturdays - 9 a.m. to 5 p.m.

W. G. MORROW
Managing Director

WE SELL Anything you want
WE BUY Anything you have to sell.

JAY'S STORES
390 Aylmer St Peterborough
Phone 623.

THE BANK OF OTTAWA
ESTABLISHED 1874.
Deposits Nov. 30, 1904 . . . $15,126,229.
Deposits Nov. 30, 1909 . . . 28,776,193.

A Savings Account
will help you save. $1.00 or upward opens an Account, on which interest will be paid.

Peterborough Branch, George Street
G. C. WAINWRIGHT, Manager

The Lure of the Mask

By HAROLD MAC GRATH

Copyright, 1908, by the Bobbs-Merrill Co.

"He is coming this way again, Dan."

Hillard changed his mind. He pushed back his hat. If the man with the scar saw him and spoke he would reply. The colonel, glancing at the pair, halted. He turned and spoke to his brother officer. The man with the scar stepped over to the table and leaned with his hands upon it. There was a savage humor in his dark eyes.

"Did I not tell you that we should meet again?" he said to Hillard.

"Are you speaking to me?" asked Hillard. Every muscle in his body was alert and ready.

"Certainly I am speaking to you. This is the fellow," speaking to his companion, at the same time drawing off his gloves.

"I object to the word fellow," said Hillard. "Besides, I don't know you."

"Ah, discreet!" sneered the man with the scar.

"Colonel!" cried the subaltern as his senior smoothed the gloves and placed them carefully in his left hand.

"Oh, I am calm! But I have been dreaming of this moment. Now!" The colonel readdressed Hillard. "You meddled with an affair that night in which you had no concern."

"Are you quite sure?"

"Yes, I am sure. And yet as I think it over, as I recollect the woman," went on the colonel with a smile which was evil and insinuating. "In Monte Carlo I was practically alone. Here it is Florence. Doubtless you will understand." He struck out with the gloves.

But they never touched Hillard's face. His hand caught the assailant's wrist and with a quick jerk brought him halfway across the table. The Italian cried faintly. Hillard spoke tensely:

"Listen carefully, signor. I understand perfectly, but I shall fight no duel. It is an obsolete fashion. A blackguard I know you to be. If you ever address me again I promise to give you a whipping which will have a lasting effect upon your future actions. If that will not serve I shall appeal to the police."

Through the crowd the ever present carabinieri shouldered their way. The colonel motioned them to stand back, which they did with a sign of respect. This sign gave Hillard some food for thought. His antagonist was evidently a personage of some importance.

"Figure of an American pig!"

Hillard laughed.

The scar was livid on the Italian's cheek. His companion laid a restraining hand on his arm. He nodded, and

Hillard spoke tensely.

the two made off. Merrihew was for going back to the hotel. Hillard agreed.

"I wanted you to give him a good stiff punch," said Merrihew.

"We should have slept in the lockup overnight if I had. If our friend is left handed he'll be inconvenienced for a day or two. I put some force into that grip. You see, Dan, the Italian still fights his duels. It would have been a fine joke if I had been fool enough to accept his challenge. He would have put daylight through me at the first stroke."

"Did you notice how respectful the carabinieri were?"

"It set me thinking. Oh, I've a premonition that we haven't seen the last of this distinguished gentleman!"

After luncheon the next day they were entering the Via Tornabuoni when a young woman came out of a little millinery shop. Immediately Hillard stepped to one side of her and Merrihew to the other.

"You cannot run away this time, Kitty Killigrew!" cried Merrihew joyously.

* * * * * * *

In the Villa Ariadne the wonderful fountain by Donatello was encircled by a deep basin in which many generations of goldfish swam about. Forming a kind of triangle about the basin were three ancient marble benches such as the amiable old Roman senators were wont to lounge upon during the heat of the afternoon. A maiden sat on one of these benches, her arms thrown out on either side of the crumbling back, her chin lowered and her eyes thoughtful.

Merrihew stole up from behind with all the care of a practiced hunter. Then he put his hands over her eyes. She struggled for a brief moment, then desisted.

"It is no puzzle at all," she declared. "I can smell horse, horse and again horse. Mr. Merrihew"—

"Yes. I should have fetched along a sachet powder. I remember but one thing, Kitty, and that's you." He sat down beside her. "There's no doubt that I reek of the animal. But the real question is, How much longer are you going to keep me dangling on the string? I've been coming up here for ten days now."

She had dressed expressly for this moment, but Merrihew was not going to be told so.

"But am I to be blamed if, after having refused twice to marry you, you still persist?" Kitty assumed a judicial air.

"But you haven't refused me this time."

"Because I wish to make it as easy as possible for you." Which of the two meanings she offered him was lost upon Merrihew.

"Come, let us be sensible for ten minutes."

Merrihew laid his watch on the bench beside him.

Kitty laughed rollickingly, for beneath her furbelows and ribbons and trinkets she was inordinately happy and light of heart. Her letter had come. She was only waiting for the day of sailing.

Merrihew reached out and caught her hand.

"Oh, I said let us be sensible for ten minutes!" she demurred.

"Kitty, will you marry me?"

"Could you take care of me?"

"I'll work."

"Oh, if you were only rich!"

"You don't mean that, Kitty."

"No," relenting, "I don't. But you bother me."

"All right. This will be the last time. Will you marry me? I will do all a man can to make you happy. I love you with all my heart. I know. You're afraid. You've an idea that I am fickle. But not this time, Kitty; not this time. Will you?"

Then without further hesitance, in-

"Is it dishonorable for me to love you?"

different to the future or the past, conscious only of the vast happiness of the present, Kitty laid her hand in his. He would have drawn her into his arms had not they both seen O'Mally pushing through the box hedge, followed by some belated tourists. Merrihew swore softly, and Kitty laughed.

On the terrace the tea table dazzled the eye with its spotless linen, its blue canton and its bundle of pink roses. Hillard extended his cup for a second filling. La Signorina vaguely wondered where Kitty was. She needed Kitty at this moment.

How inexplicable were the currents and cross currents of life! She had met a thousand men handsomer, more brilliant. They had not awakened more than normal interest. And yet this man, quiet, humorous, ordinarily good looking, aroused in her heart discord and penetrated the barriers to the guarded sentiment. Why? Always this query.

She gathered up a handful of the roses and pressed them against her face, breathing deeply.

"If I were a poet, which I am not"— He paused irresolutely.

"You would extemporize on the beauty of the perspective," she supplemented. "How the"—

"I was thinking of your hair," he interrupted. "I have never seen anything quite like it."

She had recourse to the roses again.

"You have not told me the real reason why you sang under my window that night."

"Have I not? Well, then, there can be no harm in telling you that. I had just signed the contract to sing with the American Comic Opera company in Europe. I saw the world at my feet, for it would be false modesty to deny that I have a voice. More disillusions. The world is *not* at my feet," lightly.

"Will you answer a single question?"

"I can make no promise."

"Is there another man?"

Silence, which grew and lengthened.

"What do you mean?" she asked evenly.

"In Venice you told me that there was a barrier. I ask now if this barrier be a man."

"Yes."

A wrinkle of pain passed over his heart. "If you love him"—

"Love him! No, no! I had hoped you would not speak like this. I relied upon your honor."

"Is it dishonorable for me to love you?"

"No, but it is for me—to permit you to say so!"

He was pale, but not paler than she.

"I offer you nothing, Mr. Hillard, nothing—no promise, no hope, nothing. A few days longer and we shall separate finally."

Merrihew and Kitty came into view.

"It is all over," said Merrihew exultantly. "Kitty has promised to marry me as soon as we land in America."

La Signorina took hold of Kitty's hands.

"Is it true, Kitty?"

"Yes, ma'am," Kitty answered, with a stage courtesy. "I have promised to marry him, for there seemed no other way of getting rid of him."

This caused real laughter. La Signorina relighted the tea lamp, and presently they were all talking together.

They laughed quietly as they saw O'Mally gravely conducting his charge to the gates. He returned with Smith. Both were solemn visaged.

"Well, noble concierge?" inquired La Signorina. "Why, you look as if you were the bearer of ill tidings."

"I am," said O'Mally.

"What has happened?" asked Merrihew.

"Enough," said O'Mally laconically. He directed his next words to La Signorina. "You are sure of this friend of yours, the princess?"

"Certainly," answered La Signorina, her astonishment increasing.

"She gave you the right authority?"

"Absolutely," more and more astonished.

"Well, before I swing the thunder let me tell you something," said O'Mally. "I was in Florence a few days ago. I made some inquiries. It was impertinent, I know. I interviewed four or five hotel concierges. Only one of them ever heard of the name. This concierge directed me to another, but as he spoke only Italian we could not make things fit. But when I mentioned the princess' name he laughed, as if something highly amusing had hit him. The main thing is this, your princess has played us all rather a shabby trick. In the letter you read to us in Venice she said that she had never visited this villa."

"Only in her youth," replied La Signorina, her brows drawing together in a frown. "To the point at once."

"It is simply this. Our little jig is up," responded O'Mally. "Read these and see for yourself." He gave to her a broad white envelope and a clipping from La Nazione of the day before.

She seized the clipping eagerly, but the eagerness died from her face quickly, leaving it pale and stony. The clipping fluttered to the ground. Her gaze passed from one face to another, a horror growing in her eyes. Slowly she picked up the envelope and drew out the card.

"Tell me, what is it?" cried Hillard, troubled.

In answer she gave him the card. He read it. It was rather a knock. Now, why should the Principessa di Monte Bianca take it into her head to give a ball in the Villa Ariadne Wednesday week when she had loaned the villa indefinitely to her friend La Signorina?

CHAPTER XVII.

MORE TANGLES.

HILLARD passed the card to Merrihew, who presented it to Kitty. Smith had already seen it. He waved it aside moodily. La Signorina's eyes roved as in an effort to find some way out.

"It's a pretty kettle of fish," said O'Mally, rather pleased secretly in having created so dramatic a moment. "There's nothing for us to do but to clear out, bag and baggage."

Then La Signorina rose to her feet. She took the card from Kitty's fingers, tore it into many pieces and flung them over the wall.

"We have been betrayed!" she cried, a storm in her eyes.

"Betrayed? In what manner?" [illegible]

"Her highness has had no hand in this. I know. Some one with malice has done this."

La Signorina, her arms folded, her lips compressed into a thin line of scarlet, the anger in her eyes unabated, began to walk back and forth.

O'Mally gripped Smith by the arm and pointed to the gates.

Two carabinieri and an inspector of seals, dusty, but stern of countenance, came up the path. The inspector came on. Without touching his cap—a bad sign—he laid upon the tea table a card and a newspaper, familiar now to them all.

"Signora," he said politely, but coldly, to the whilom prima donna, "will you do me the honor to explain this? We have some doubts as to the authority upon which this invitation was issued."

She spoke evenly, almost insolently. "The invitation is perfectly regular."

Everybody experienced a chill.

This time the inspector bowed. "Then her highness will occupy her villa?"

"She is already in possession. I am the Principessa di Monte Bianca," calmly.

Had an earthquake shattered the surrounding hills and gulfs opened at their feet it could not have spread terror more quickly among the transient guests at the Ville Ariadne than this declaration. They knew that she was not the princess, and here, calmly and negligently, she was jeopardizing their liberty as well as her own. She was mad.

The keen eyed inspector took mental note of these variant expressions.

"Your highness," he said, his cap setting the dust on the stones flying, "a thousand pardons for this disagreeable intrusion. It was not officially known that your highness was here."

"It is nothing," replied the pseudo princess. "Only I desired to remain incognito for the present."

"And the seals?" purred the official.

"We shall go through that formality the morning after the ball. At present I do not wish to be disturbed with the turning of the villa upside down, as would be the case were the seals removed."

To be continued.

Checkered gauzes in white and black are stylish, the foundation matching one of the checks.

Rhinestones appear on everything of the jewelry nature.

Cook's Cotton Root Compound.
The great Uterine Tonic, and only safe effectual Monthly Regulator on which women can depend. Sold in three degrees of strength—No. 1, $1; No. 2, 10 degrees stronger, $3; No. 3, for special cases, $5 per box. Sold by all druggists, or sent prepaid on receipt of price. Free pamphlet. Address: THE COOK MEDICINE CO., TORONTO, ONT. (formerly Windsor)

CARTER'S LITTLE LIVER PILLS.
CURE
Sick Headache and relieve all the troubles incident to a bilious state of the system, such as Dizziness, Nausea, Drowsiness, Distress after eating, Pain in the Side, &c. While their most remarkable success has been shown in curing
SICK
Headache, yet Carter's Little Liver Pills are equally valuable in Constipation, curing and preventing this annoying complaint, while they also correct all disorders of the stomach, stimulate the liver and regulate the bowels. Even if they only cured
HEAD
Ache they would be almost priceless to those who suffer from this distressing complaint; but fortunately their goodness does not end here, and those who once try them will find these little pills valuable in so many ways that they will not be willing to do without them. But after all sick head
ACHE
Is the bane of so many lives that here is where we make our great boast. Our pills cure it while others do not.
Carter's Little Liver Pills are very small and very easy to take. One or two pills make a dose. They are strictly vegetable and do not gripe or purge, but by their gentle action please all who use them.
CARTER MEDICINE CO., NEW YORK.
Small Pill. Small Dose. Small Price.

A Want Ad in The Daily Review
will find the right worker for that job. For the work-seekers who are versed and practised in "nowadays ways" of doing things are sure to turn FIRST to the offers of employment found in THE DAILY REVIEW, "which is why" an employer is enabled to choose the BEST man or woman for the work to be done

"HOTEL LENOX" BUFFALO N. Y.

FIREPROOF THROUGHOUT
MODERN HIGHEST GRADE
UNEXCELLED SERVICE.
Patrons may take Taxicabs or carriages from Depots or Steamboat Landings direct to hotel, charging same to THE LENOX.
EUROPEAN PLAN
$1.50 per day and up
Attractive Restaurant Prices.
When in Buffalo stop at THE LENOX The accommodations and service in sure to please.
C. A. MINER, Mgr

GRAND TRUNK RAILWAY SYSTEM
RAILWAY TIME TABLE

	Arrive.	Depart
Lindsay, Orillia, Midland, Gravenhurst, North Bay,	11.40 a.m.	8.25 a.m
Stouffville and Toronto	9.00 p.m.	5.35 p.m
Port Hope, Toronto, London, Detroit, Chicago & West,	8.25 a.m.	11.40 a.m
Niagara Falls, Buffalo, Cobourg, Montreal and East	5.30 p.m.	9.00 p.m.
Toronto, Lindsay, Stouville, Uxbridge and Markham	10.15 p.m.	7.10 a.m.
Lindsay Local	8.15 a.m.	9.10 p.m
Hastings, Campbellford, Madoc,	8.10 a.m.	8.30 a.m
Belleville, Kingston, Montreal and East	8.55 p.m.	1.40 p.m
Lakefield	9.50 a.m.	8.35 a.m
	5.15 p.m.	11.55 p.m
New addition in Lakefield service for summer, Mondays only, special train from Lakefield arrive	7.00 a.m.	

CANADIAN PACIFIC RAILWAY

To Peterboro' Going East,
11.28 a. m., Norwood, Havelock, Ottawa, Montreal
7.42 p. m., Indian River, Norwood, Havelock, Tweed.
12.31 a. m. midnight, Havelock, Tweed, Smith's Falls, Montreal, Quebec, Portland, Boston and New England points. Ottawa express, Norwood, Havelock, Ivanhoe, Tweed, Smith's Falls, Carleton Jct., Ottawa.
To Peterboro' Going West,
9.26 a. m. for Toronto, Hamilton, Brantford, New York, Woodstock, St. Thomas, Chicago, etc.
7.47 a. m. for Cavanville, Manvers, Pontypool, Burkton, etc.,
4.38 p. m. Pontypool, Lindsay, Toronto, Hamilton, Galt, Woodstock, London, Detroit, Chicago, also Fort William, Winnipeg and all points in North West Canada

ORDER NOW
The STANDARD ANTHRACITE D. L. & W
SCRANTON COAL
$7.30 Per Ton
The Standard Anthracite at standard price. Builders' Supplies. British Columbia Shingles.
Hardwood $6.00 per cord. First-class Mixed Wood $4.50 cord. Cutting and Splitting extra.
R.Hicks&Co
248 MURRAY STREET

The Latest Coiffure
For The Ladies
If you want to wear your hair in the latest style you will need the following :—
TURBANS
in several sizes, 25c, 35c, 50c each
TURBAN BRAIDS
the very newest, all shades to match the hair for 80c and $1.00.
LARGE HAIR NETS from 5c to 25c
LARGE PINS in Amber Shells.
CALL AND SEE OUR NEW SHIPMENT OF HAIR ACCESSORIES
MRS. M. J. BYRNE
424 GEORGE ST PHONE 226

EAST CITY
COAL AND WOOD YARD
MAIN OFFICE—111 Hunter Street East
Phone 96
All sizes of the best mined coal delivered promptly to all parts of the city. Terms, Strictly Cash.
$7.30 Per Ton for August
We have installed a saw and splitting machine and are prepared to cut and split wood in any desired length. Best prices.
WEIR & O'BRIEN
ARCH WEIR JAMES O'BRIEN

DOMINION
CHINESE CAFE
[illegible] dinner or evening lunch, don't forget to call
328 GEORGE STREET
Ice Cream and Drinks.

ARE YOU INTERESTED
In the purchase sale or exchange of Real Estate of any kind? If so, IT WILL PAY YOU to see A. BROWN & COMPANY. We have been very successful in arranging suitable exchanges for our clients; sometimes you may want a larger or smaller property, or in a different part of the city; a city property for a farm, and a very suitable exchange can be arranged. Come in and talk your wants over with us Our eleven year's experience is at your service.
A. Brown & Co
396 Water Street. Phone 126

LUMBER
And builders' materials of all kinds—Shingles, Scantlings, Joist and Bill Stuff—Mouldings, Casings and Base and all kinds of finish. Boxes and Box Shooks.
ALF. McDONALD ESTATE
Point St. Charles Mills

AUGUST FURNITURE BARGAINS
Money Saved to Buyers This Month
We have big bargains in every line and the early buyers get first choice. COME EARLY.
Sideboards and Buffets from.......... $13.50 to $60.00
Dressers from.......... $ 6.75 to $35.00
Cheffoniers.......... $13.50, $19.00, $22.00
Worth 25 per cent. more.
Verandah Chairs are all offered at factory prices,
Collapsible Go-Carts, the best in the market — All reduced.
Don't Delay—Come and get first Choice
CLEGG'S FURNITURE STORE 427 GEORGE-ST. TELEPHONE 79

OUR NEW FOWLER

Toric Lenses

For Spectacles and Eyeglasses, are the latest optical improvement. These lenses are spoon shaped, curved like the eye, and fitting around it. Whichever way you look, you look straight through a part of the glass, not slantingly: and besides there is quite a protection from dust and wind. A great many people of Peterborough have procured them and are delighted. We grind these Toric lenses as well as the flat kind.

ALL WORK GUARANTEED

A. A. FOWLER, Phm.B.
EYESIGHT SPECIALIST.
Ref. D.O., Toronto. Oph. D., Chicago.
With NUGENT DRUG CO.
386 George Street.

MANY LIVES ARE LOST AND MILLIONS IN MOMEY

Thousands of Miles of Rich Timber Lands are Blazing

Fire Rangers, City Firemen and Soldiers Fighting the Flames--Worst Forest Fire in the History of the States

Special to the Review.

Helena, Mont., Aug. 22.—Five thousand square miles of timber land in western Montana and Eastern Idaho are ablaze to-day, and as much more territory has been laid waste by the worst forest fires in the history of the United States. The property loss is already $20,000,000, according to careful estimates, and desperate efforts of an army of 5,000 men to check the flames have proved futile. It is believed that the death list will be over 300 when the finals ccounting is in. Fully 200 persons have been reported missing, and the known dead to-day numbers more than fifty. At Wallace, Idaho, where a third of the city was destroyed with $10,000,000 loss, and the death of 24 persons, a fight was made all night, and is being continued today to save the rest of the city. The forest rangers and the city firemen there are aided by the colored soldiers of the 25th infantry.

CITY NEWS ITEMS

Choice Dairy Butter

Dairy butter for sale at 23 cents per lb. Walter M. Roebuck, corner Water and Smith streets.

Singer's Outing

The members of All Saints' church choir are requested to be in attendance at 7 o'clock Wednesday evening at the C.P.R. wharf to embark on the 'Twootsie' for an evening's moonlight.

Girls wanted at the Quaker Oats Co. Steady work. Apply at once. 3d

Did He Wan't to Suicide?

It looked as if a horse wished to put an end to its existence at noon on George street. It was attached to an express cart standing by, and, noticing a street car approaching, it calmly walked out on to the track and stopped. The motorman fortunately applied the brakes in time and a calamity was averted.

The Hydraulic Lift Lock

New edition (7th) of the Hydraulic Lift Lock book, just off press. A good thing to hand to summer visitors. Many fine views of the Lift Lock and full description. Only 25 cents. Order from local stationers or at Review Office. d6

St. John's Notices

Wednesday, St. Bartholemew's Day—Boys' practice 9 a.m.; Holy Communion, 10 a.m.; celebrant, Rev. E. Soward.

Thursday, 8 p.m.—Choir practice for Harvest Festival. Sept. 15th. Boys assemble at 7.30.

Saturday—Boys' practice at 9 a.m.

Sunday, 14th Sunday after Trinity—The service will be conducted by the Rev. Canon Montgomery, of Port Hope.

KID GLOVES

T. C. Elliot opens, this Fall, one of the largest Kid Glove Departments in Peterborough. All the best makes are shown — all shades

Band Concert Program

The Salvation Army will play the following program next Tuesday:—

PROGRAMME

March .... "Coles' Prize March."
Selection .... "The Soldier."
Band Song .... "Spanish Chant."
Selection .... "Songs about Jesus."
Melody .... "Experience."
Hymn ...... "Nearer My God To Thee."
Selection .... "The Fight."
Trombone Solo .... Selected.
March .... "Onward."
God Save The King.

GUILTY

Man Who Aided Moir And Taggart Cough Up and Admit Guilt

May be Sent to Prison for Seven Years—This is the Penalty—"Murder Will Out, and So Will Mysteries"

Hamilton, Ont., Aug. 22.—Fred McCullough, an attendant at the asylum, pleaded guilty in the police court to-day to a charge of assisting in the escape of the murderers Moir and Taggart, from the institution a week ago to-day. Monteith Trapenell, the other attendant, arrested on the same charge, pleaded not guilty and will be tried at the higher court. Both men were remanded. The maximum penalty for the offence is seven years.

REFUSED TO WORK (ACCORDING TO AGREEMENT) AND WAS DEPORTED

An English immigrant named George Woolard, with his wife and two small children, aged eleven and seven, were taken to Montreal to-day on the 11.28 C.P.R.

They are to be deported back to London, Eng. The facts leading up to this final enactment illustrate, to a small extent, some of the difficulty and annoyance daily encountered by the local immigration officer in his dealings with the many immigrants who come to him looking for employment. It appears that Mr. Howson received a cablegram from the British Empire Agency, London, asking him if he could find employment at farm work for Mr. Woolard and his wife and children. Mr. Howson immediately replied he could.

On the 18th of July the parties arrived at Mr. Howson's office. Mr. Robert McCamus, of Cavan, had been asking Mr. Howson for a man, and held out a very reasonable offer to this man Woolard, promising him a small neat brick house, furnished, and $15 a month wages, to begin on. The man said that he would take the position, and Mr. McCamus was to call for him on the following Monday morning and drive him and his family to his place, a distance of about thirteen miles.

On Monday morning Mr. Howson came down to his office and found a note under the door which stated that he (Woolard) had decided not to accept this job. Mr. Howson went down to Mrs. Morgan's, where Woolard and his family were lodging, and tried to reason with him, but the newcomer was obstinate, refusing to give any reasons for his actions. He then wrote to the immigration office at Ottawa and received a reply telling him to see Woolard, and threatened him with deportation on account of coming into Canada by misrepresentation, he having agreed to work at farming.

Woolard secured a position with the Canadian Leonard Construction Company.

Mr. Blake, of Toronto, who looks after immigrants also, came down to see Woolard, and induce him to go on the farm. Mr. Howson, acting on instructions from Ottawa, again told him that he would certainly be deported if he remained obstinate, and refused to farm. Woolard became a little alarmed, but said that he would just like to see them deport him.

Telling his wife and fellow workmen not to say where he had gone, he skipped up to Goderich. Inspector Devlin and Mr. Howson got word of his whereabouts, and went up and brought the man to Peterborough with them, and this morning the whole family were taken to Montreal by the officer.

IN HONOR OF THE DEAD; A MONUMENT UNVEILED AT LITTLE LAKE CEMETERY

A solemn and impressive ceremony, rendered moreso by its very simplicity, was that which was performed at Little Lake Cemetery on Sunday afternoon by the Woodmen of the World, when the monument erected by them in loving memory of a departed member, Mrs. Elizabeth Ann Martin, was unveiled. It was the second occasion this summer which the society has had of showing their love and respect towards a departed member, and the large number of members who were present was a silent tribute to the high esteem and love in which her memory was held.

Never has Little Lake cemetery presented a more beautiful appearance, and a large number of citizens walked down to witness the ceremony and spend an hour or two of quiet and rest in the city of the dead.

The members of Camp No. 50, Sherwood Forest, Woodmen of the World, assembled at their rooms at 2 o'clock and marched to the cemetery, arriving there about 2.30. Fully a hundred were in the procession, besides which many visiting fellow-members and officers followed in hacks and carriages. Mr. T. Dummit, captain of uniform rank, and Archie Moore, master of ceremonies, were in charge of the procession and also at the grave.

Arriving at the monument which, while not large, is yet very neat and handsome, the members of the society formed in the shape of a wedge around a cleared space, in which stood the organizer and relatives of the deceased, and those who were to participate in the service.

Mr. R. J. Devey, Mr. W. Chandler and a couple of other gentlemen led the singing of the different hymns, after which Mr. A. Graham read the form of service in use on occasions of that nature.

Mr. W. S. Harrison then made a brief but splendid address. He referred to the virtues and great love which had always been characteristic of their fellow-member, in honor of whose memory they had assembled. If those who had gone from this earth could come back and witness the good which they had performed it would be a source of comfort to them and a joy to know that they had at least been of some benefit while on this earth.

"The Woodmen of the World," said Mr. Harrison, "never allow the graves of their deceased fellow-members to be unmarked. We feel that in gathering here we have only fulfilled another obligation that was laid upon. We gather here to show our sincere appreciation of the noble example set us by the life of our departed member."

The camp honors were then given, after which another hymn was sung and the ceremony was over. The members then formed in line and returned to their rooms.

Mr. L. H. Taylor, chairman of the Board of Managers, Brantford, was present.

W. H. Collins, Deputy Organizer, who has charge of Eastern Ontario, gave a splendid oration, entitled "Why Should the Spirit of Mortal be Proud?" The address was well delivered and very appropriate.

The committee in charge wishes to publicly thank all those who in any way assisted in the unveiling ceremonies.

Mr. Collins, who is a thorough Canadian at heart, although having resided in United States for the last few years, has secured, by his enthusiasm and energy, one hundred members in sixty days, which figure stands as a record in Woodmen circles. In all the branches of the Woodmen there are at present 750,000 members.

When accounting for his success in gaining new members for the society Mr. Collins says that the only way is to get the members themselves enthused. Make them feel that they are representing a good society and they will not hesitate or be reluctant to advocate it. Mr. Collins is a fraternal man right to the very core, always having a kind and friendly word for brother lodges and other fraternal organizations.

Your Holiday Snapshots Enlarged

Work guaranteed first-class.—Enlargement made from your best pictures, for any size

Louis Mendel

374½ GEORGE STREET
THE ONLY STUDIO ON GEORGE STREET

"The Palace Grocery"

Tourists' Supplies

You may step into our Grocery Store to-day or to-morrow and fill your basket with table supplies in every delicacy which you may call for.

New Niceties and Novelties

Tourists, Cottagers and Pic-Nickers

GRAHAM & CO.
293 GEORGE ST.
Lundy's New Block, Nearly Opposite Opera House. Phone 485.

YOUR SUMMER'S EXPOSURES

Will receive prompt and proper attention, if left with us for finishing.

IT'S OUR BUSINESS

THE **ROY** STUDIO
140½ Hunter Street
Always Get Roy's Famous Souvenir Post Cards

Pianos to Rent.

Pianos and organs rented from $1.00 per month up. Six months' rent allowed in case of purchase. The J. M. Greene Music Co., Limited, George st.

Adams' Clearance Sale of Whitewear, Skirts, Gowns, Corset Covers and Drawers

This week we place on sale all lines of High-class Whitewear—SKIRTS, GOWNS, CORSET COVERS, DRAWERS, at less than manufacturers cost. All Whitewear must be sold before placing our orders for next spring.

$2.00, $2.25, $2.50 Gowns for $1.38

FIVE DOZEN ONLY LADIES' NIGHTGOWNS, made of fine quality Nainsook and English Cambric, beautifully trimmed with Lace and Embroidery, sold regular for $2.00, $2.25, $2.50. This week your choice for **$1.38**

$2.00, $2.25, $2.50 Skirts for $1.38

THREE DOZEN ONLY LADIES' WHITE UNDERSKIRTS, made of fine quality English Cambric, beautifully trimmed with embroidery and flounces, with dust frill skirts, sold regular for $2.00, $2.25 and $2.50. This week your choice for **$1.38**

75c Corset Covers for 59c
$1.00 and $1.25 Corset Covers for 75c
75c Drawers for 59c
50c Drawers for 42c

If you have a Whitewear want don't miss this Clearance Sale.

Harry Adams

NA-DRU-CO LAXATIVES

are new and entirely different from ordinary preparations. They accomplish their purpose without disturbing the rest of the system, and are therefore the ideal laxative for the nursing mother, as they do not affect the child.

Compounded, like all NA-DRU-CO preparations, by expert chemists. If unsatisfactory we'll gladly return your money.

25c. a box. If your druggist has not yet stocked them, send 25c. and we will mail them. 24

National Drug and Chemical Company of Canada, Limited, - - - Montreal.

Human Hair Goods

Here on

Wednesday, Aug. 24th

MR. FREDERICK of the celebrated

Canadian Hair Goods Co'y.

with all the latest styles in Hair Necessities.

BALD MAN

See our sanitary Toupees and Wigs

Everything in HAIR GOODS for every woman

SWITCHES, POMPADOURS, CLUSTER CURLS, CORONET BRAIDS, TRANSFORMATIONS, WAVES, WIGS, Etc.

All Goods sold at

Wholesale Price

COME AND CONSULT US AT THE

ORIENTAL HOTEL

A MOONIGHT EXCURSION

Under Auspices of Piccolo Band and the Chosen Friends on Wednesday Evening

A moonlight excursion will be held under the auspices of the Piccolo Band of Downer's Corners and Chosen Friends on Wednesday evening, August 24th, on the steamer Lintonia. The boat will leave the Wolfe street wharf at 7.35. Music by Piccolo Band. Tickets 25 cents.

A Talented Soloist

Miss Jackson, of Orillia, a talented soloist, who, while visiting friends here, has delighted many by her singing in different churches of the city, last evening in George street church sang with great expression and effect a sacred solo, entitled "Oh Loved One Rest." Miss Jackson is the possessor of a sweet contralto voice, which she uses with telling effect, having great control of her tones. She is soloist in the Orillia Methodist church.

THE BEST OF THE SEASON

If you wish to thoroughly enjoy yourself, take in the Union Sunday Schools' Excursion, of Peterborough to Kingston and The Thousand Islands on Saturday, August 27th. Special train leave G. T. R. station 6 a.m. Salvation Army Band will accompany the excursionists. Special train leaves Kingston 10:00 p.m., but tickets are good to return until Monday, the 29th. Fare, adults $2.10; children $1.05. Tickets may be procured from up-town G.T.R. Tickets Office, The Examiner Office, or delivered if ordered through telephone No. 1201.

Where sleeves are long, they are very, very long.

Belts bags and shoes are at the height of elegance when matched with the toilette.

WANTED

TWO FIRST CLASS PRESSERS. APPLY TO Parker's Dye Works. tf

GRAND OPERA HOUSE

J. J. TURNER & SONS, OWNERS AND MANAGERS

TO-NIGHT! TO-NIGHT!

And Every Night at 7.30 and 9.00

Prices 5c and 10c

Also Matinees, Monday, Wednesday and Saturday at 2.30 and 4.00 p.m.

Complete change of program to-day. High Class and Refined Vaudeville and the largest and the very best Moving Pictures, and a first class Orchestra

The MUSICAL SILVERS in their great Musical Act

BILLY DE ANTA, the Great Singing and Talking Comedian.

SELECTIONS BY GRAND ORCHESTRA

The Grand Opera House is the most comfortable theatre in the city.

[illegible] Wednesdays and Saturdays at 2.30 and 4.00 p.m. [illegible] to all parts of the House.

Notice to Contractors

TENDERS

Either in bulk or for the separate trades will be received by the undersigned, on or before **September 3rd,** for the erection of New Buildings for the **Murray Street Baptist Church, Peterborough.** Drawings may be seen at the office of The George Matthews Co., Limited, Peterborough, Ontario, the office of The Royal Bank, Peterborough, Ontario, or at the offices of the Architects, Messrs. Burke, Horwood & White, 28 Toronto Street, Toronto, Ontario.

T. F. MATTHEWS

Summer Drinks

A wholesome, health-giving and cheap summer drink, free from any mixture or acids, etc., is Lime Juice diluted with water or soda water.

Lime Juice, large bottles 35c
York Springs Ginger Ale Aerated .... 95c doz.
York Springs Ginger Ale, Dry .... $1.10 doz.
York Springs Cider .... 95c doz
York Springs Soda Water .... 95c doz.

Empty bottles paid for when returned.

E. F. MASON, GROCER 429 GEORGE-ST.
Telephone 78.

Veil Pins Hat Pins

Outing days are here and the necessity for Seasonable Jewellery becomes insistent.

Our Stock of Dainty VEIL PINS, HAT PINS and other little Pins of Gold for breezy Boating and Auto Drivers, is worthy of Inspection.

Schneider's

391 George Street, Peterborough

REAL ESTATE

2 STOREY BRICK HOUSE, west, stone foundation, cellar full size, hall, parlor, dining room, kitchen and pantry, front and back stairs, hall, 4 bedrooms, bath-room (not fitted), furnace, city water, electric light, woodshed and summer kitchen, stable, lot 50 ft x 200 ft. Price on reasonable terms $1,800

2 STOREY and ATTIC, RED BRICK HOUSE west, stone foundation, concrete floor in cellar hall, parlor, dining room, kitchen, pantry, 4 bedroom, 4 clothes closets, hardwood, mantle and coal grate, light, furnace. Price $3,300

100 ACRE FARM, 4 miles from city, soil clay loam, free from stones and foul seeds, 90 acres under cultivation, first class brick house, frame barns with good stabling underneath.

HOUSES and FARMS TO RENT.

J. T. O'CONNELL & CO.

136 Hunter St. Phone 376

W. & A. Kingdon

PRACTICAL PAINTERS, PAPERHANGERS

DECORATORS, GILDERS, ETC.

ESTIMATES GIVEN.

All work guaranteed. First class and only the very best materials used.
Orders promptly excuted.
A share of your patronage is solicited.
Our aim to merit your recommendation.

Address — 762 Water Street

Grand Shooting Gallery

Opened this week over
THE SHOE SHINE PARLOR
3 Shots for 5c
At the Bullseyes. 2 Shots for 5c at the pipes.
Hit a Pipe and Get a Good Cigar.
WE CLEAN HATS,

YEOTES BROS.
37-339 —— George Street

INSURANCE AND REAL ESTATE

MIGHT & TAYLOR

Wish to inform the public that they have opened up a Real Estate and Insurance office at 376 Water-st.
W. MIGHT, formerly 326 George-st,
A. TAYLOR, of the firm of Bell & Taylor.
376 Water-st. Phone 99

Real Estate

City and Farm Property for sale or to rent
MONEY TO LOAN.

C. BLEWETT, 332 George-st., Peterboro
Office Phone 1221.
House Phone 56

DELICIOUS ICE CREAM

Ice Cream such as we make is really delicious this warm weather.
We go to the utmost care to secure the very surest ingredients to put into its making
The choicest of flavorings and richest of creams combined with years of experience result in a delightful product that cannot be excelled.
We're absolutely confident of everything we say and want you to make us prove it.
Cool Parlour with three electric ceiling fans.

COLEMAN BROS.
462 George-St.

Melting Prices at STENSON'S RIDDANCE SALE

MEN'S OXFORDS, sold regularly at $4, $4.50 and $5. Riddance Sale Price only $2.98

MEN'S PATENT COLT BLUCHER BALS., sold regularly at $4 to $5. Riddance Sale $2.48

MEN'S INVICTUS SHOES, sold regularly at $5. Riddance Sale Price $3.48

WOMEN'S KID and PATENT COLT OXFORDS, sold regularly at $3.50 and $4.00 Riddance Sale Price $1.95

WOMEN'S DONGOLA and PATENT COLT OXFORDS, sold regular at $3.00. Riddance Sale Price $1.39

WOMEN'S DONGOLA OXFORDS, sold regularly at $1.75 and $2. Riddance Sale... 98c

Boys', Misses and Children's Shoes similarly reduced in price.

20% off all Trunks, Valises and Suit Cases.

J. T. STENSON & SONS
364 George Street
Telephone

Peterboro' Business College

Is a link in Canada's Greatest Chain of High Grade Colleges founded during the past twenty-six years. This chain is the largest trainers of young people in Canada and it is freely admitted that its graduates get the best positions. There is a reason; write for it. A diploma from the Commercial Educators' Association of Canada is a sure passport to success.

You may study partly at home at home and finish at the College.

Enter any day.

Fall Term Opens Aug. 29th

PETERBORO' BUSINESS COLLEGE
GEO. SPOTTON, Principal

PHOTO SUPPLIES

A full line of Anthony Scovil Goods, Cycko Papers, Kodaks and Cameras.

HIGH-CLASS PHOTOGRAPHY

Expert posing and lighting enable us to produce portraits of merit—pictures that please

The Lendrum Studio
170 CHARLOTTE ST PETERBOROUGH

THE PLACE FOR FRUIT

Fresh shipment every day. All in prime order.

NEW VEGETABLES

Cabbage, Cucumbers and all such like seasonable delicacies. We have them all fresh.

MINICOLA BROS.
WHOLESALE AND RETAIL
Hunter Street - Both Phones 337

"A Home Without Pictures

is as a house without windows."—Ruskin.

You are cordially invited to visit our Art Gallery at any time.

Bring in your pictures to be framed. Big variety of mouldings and lowest prices consistent with quality.

PILLSWORTH'S
Picture and Art Store
345 George-st.

SUNDAY MORNING FIRE DESTROYS DOWN TOWN BARN AND KILLS TWO HORSES

A disastrous fire occurred at ten minutes past two, Sunday morning, resulting in the complete destruction of the barn of Mr. Foster, 250 Charlotte street, and the suffocation of two valuable horses.

The origin of the fire is a mystery. The blaze was first noticed by the watchman at the fire station, who sent in the alarm from box 23. In less than three minutes two streams were being laid on the barn.

When one of the firemen opened the door of the stable where the two horses were confined, he saw one of the animals lying on the floor of the stable lifeless, and the other one toppled over before it could be brought out. Death from suffocation was the cause.

Mr. Foster himself when seen Sunday morning, said that he kew nothing of the fire until some people pounded on his door to awaken him, they having also noticed the flames as they were passing along the street.

From appearances the fire seemed to have commenced right beside one of the stalls as the flames mounted up from the floor, burning the sides of the stall first. One of the horses was tied with a thin strap which it had broken in its efforts to escape.

When Mr. Foster retired for the night at half-past eleven, everything appeared to be O.K., he having locked the door of the stable himself.

The loss cannot yet be estimated. A small amount of insurance on the building and horses amounting to three hundred dollars was carried. The owner values the horses at about $150 each. The eastern section of the barn is practically destroyed and will have to be torn down. It is a very dangerous place for a fire, owing to the numerous wooden sheds in the locality.

The firemen did excellent work in keeping the flames from spreading.

WAS IT AN INCENDINARY THAT SET FIRE TO BARN? A FLASK AND HAT FOUND NEAR SCENE OF BLAZE

The fire which worked such damage to the barn and horses of Mr. Jack Foster on Sunday night may have been the work of an incendiary.

An empty brandy flask was found beside one of the stalls, which might have dropped down from the loft above, as the fire burned a hole in the roof of the lower part of the stable. Also a black fedora hat was found in the lane leading from the scene of the fire out on to George street, which might easily have been lost by a person during their hasty flight.

GET YOUR LAWN FIXED UP AND GIVE YOUR NAME IN

Peterborough Horticultural Society annual lawn competition. Those wishing to enter their lawns and gardens for competition will send their name and address to H. L. Beal, 513 Weller street, on or before Saturday, Aug. 27th, 1910.

A NEW STONE CHURCH WILL BE ERECTED SOON BY MURRAY ST. BAPTISTS

(TENDERS CALLED FOR)

In connection with the advertisement appearing in to-day's issue, asking for tenders for a new church for the Murray St. Baptist congregation, it might be said that a very handsome structure is intended to be erected. It will be of stone, with a gallery at one end. The seating capacity will be about eight hundred. This will be about double the accommodation provided by the present church. A Sunday school will be built also, and it will be a bright, cheery building, with an accommodation for five hundred scholars.

Everything about the buildings will be finished off in a neat and up-to-date manner, and when completed will be a handsome addition to the churches of the city. The land next to the Y.M.C.A., on Murray street has been purchased, and when the tenders are accepted operations will be commenced immediately. Young's blacksmith shop is on the site.

T'WAS ALL A MISTAKE

A case where a woman's servousness led to the embarrassment of both herself and several other people including a policeman, occurred at a late hour Sunday evening. The occupants of a residence on Gilmour street, who are away on their vacation, left their house locked up, and last evening a friend of their s went into the house and began arranging things in order for their home-coming.

A lady next door, seeing the light in the house, which was supposed to be unoccupied, immediately suspected burglars and hurriedly sent in an alarm. A policeman soon arrived on the scene and a few others were attracted to the spot also. The lady in the house noticing the people outside became alarmed, and putting her head out of an upstair window asked what was the matter.

By this time the party assembled outside began to realize that they were badly mistaken and they vanished in the darkness for which they were very thankful.

RAISED $1,500---THIS IS WHAT THEY DID AT YESTERDAY'S MEETINGS

(FREE METHODISTS GREAT GIVERS)

The Free Methodist dedication ceremony, which was performed at their new church yesterday afternoon was exceedingly well attended and promises well for the future success of this branch of Methodism in the city.

The Rev. C. M. Miller, of Oil City, Penn., preached the dedicatory sermon and his thrilling words of exhortation appeared to have a marked effect on all present. His address evidenced profound thought. The speaker is considered one of the most enthusiastic disciples of Free Methodism in America. He also preached the evening sermon.

In the morning the members of the church liberally responded to the appeals of the local pastor for financial aid to defray expenses for the visiting ministers. Something like $1,600 was subscribed for the new church.

FROM ELK LAKE CITY WAS PREACHER OF YESTERDAY

(IN ST. ANDREW'S)

FINE SINGING A FEATURE

Rev. J. J. Wright, B.A., of Elk Lake City, who preached in St. Andrew's church last night, taking as his subject the story of the Good Samaritan. His sermon was forcible and practical and was appreciated by a large congregation. During the service Miss Bonnycastle, of Campbellford, rendered a solo in splendid voice. The title of the solo was "Flee as a Bird." A quartette during the offertory sang, their voices blending harmoniously. Messrs James Browne, G. A. Cornish, Donald Potter and James Gerrard were the members of the quartette.

At the conclusion of the service, Mr. Potter referred to the fidelity and interest that had been shown by Mr. G. A. Cornish, who is under appointment to the University of Toronto. Mr. Cornish came to the city two years ago and during that time has shown a large degree of interest in Christian work.

Your Opportunity

To visit the Canadian National Exhibition, Toronto. Reutrn tickets at single fare will be issued via Grand Trunk Railway System from all stations in Canada, west of Cornwall and Ottawa, good going August 27th to September 10th inclusive. Return limit September 13th, 1910. Special low rates will also be in effect on certain days.

Full particulars and tickets from any Grand Trunk agent.

THE CANADIAN LADY
For style, wear and comfort try "The Canadian Lady" Boot at $3.00, $3 50 and $4 00
T. C. Elliot, 392 George Street.

PETERBOROUGH MAN BECOMES A BENEDICT

A pretty house wedding was solemnized at the home of Mr. and Mrs. C. W. Smith, Whitby, when their daughter, Annie M. Smith, B.A., was married to D. F. Ross Downey, B.A., B.Paed., Principal of Peterborough Central Normal Training School. The marriage ceremony was conducted by the Rev. Dr. Hare, Principal Ontario Ladies' College, Whitby. The bride was attended by her sister, Miss Mary Smith, while Mr. C. C. Jeffrey, Dundas, was best man. Only the very immediate relatives of both parties were present. On their return they will reside in Peterborough, where they will be at home to their friends after October 1st.—Globe.

EXCURSION TO LINDSAY LOOKS LIKE A CERTAINTY

The West End Athletic Club's excursion to Lindsay now looks like a certainty. Owing to the strike on the G.T.R. they were compelled to cancel their previous intended excursion, but now there is nothing of that nature to interfere, and on Saturday, August 27th, they will run what promises to be one of the most successful and well attended excursions of the year, to that old rival sporting town of Peterborough, namely, Lindsay. The posters which the club has had printed, says that there is always something doing in Lindsay, and there is every reason to expect that such will be the case when the Lindsay ball team runs up against the West End baseball artists. The West Ends played good ball in this year's city league, and their defeat at the hands of the T.A.S. is nothing to be ashamed of, and when the Lindsay artists run up against them they will undoubtedly realize that they are by no means up against an easy proposition.

The train will leave the G.T.R. depot at 1.30 o'clock, and will return about nine o'clock. Come along, the fare is only 65 cents and everyone is guaranteed many times the worth of their money in pleasure and excitement.

Girls wanted at the Quaker Oats Co. Steady work. Apply at once. 3d

The Peterborough Conservatory of Music

302 Hunter Street

Every branch of music taught from Kindergarten to Graduation. Faculty of 20 resident and visiting Teachers, including such well known artists as Henry J. Lautz, Vocal Master of the Toronto Conservatory of Music, Miss Lina D. Adamson, Violiniste, Toronto Conservatory of Music, Miss Laura Newman, late of Vienna, Austria, Piano.

Complete course in Piano, Organ, Vocal, Violin and other orchestral instruments

Pupils prepared for examination at the University of Toronto and for the Toronto Conservatory of Music. Special Classes in Theory.

RUPERT GLIDDON,
Musical Director

WHO'S HERE AND AWAY

Miss M. Wolff of Buffalo is at the National.

Mrs. Williams left yesterday for Pontypool.

Miss C. McMullen is visiting friends in Lewiston, Ont.

Mr. J. Eagan of Burketon was at the National last week.

Mr. Louis N. Monash of New York city was at the National last week.

Mr. Windymere of Bobcageon was at the National to-day.

Messrs. Ross and Charlie Little returned to Detroit yesterday.

Thomas H. Harmer of Aliandale was at the National on Friday.

Mr. I. C. Fowlds of Campbellford registered at the National to-day

Mr. Leo Barnet left on the 4.38 C. P. R. yesterday for Detroit.

Mrs. S. S. Japha of New York registered at the National on Friday.

Mr. and Mrs. Robson Black of Toronto stopped at the National last week.

Mr. Norman Rae spent Sunday at the camp of his uncle, Mr. Adams at Campbellton.

Miss Hazard left town to-day and will not be back until the 1st of September.

Miss Mildred Stewart has returned to Toronto after two weeks' vacation in Peterborough.

Miss Margaret Eaton, Boswell Ave., is spending a couple of weeks vacation at Norwood.

Mr. Augustus Churchill with a jolly party were in the city last week and stopped at the National Hotel.

Miss Langton of Calverly Park Ironbridge Wells, Eng., is the guest of her cousin, Mrs. (Dr.) Frederick.

Mr. Arthur B. Cote, of Lindsay, student at the Grand Seminary, Montreal, was the guest of Mr. and Mrs. J. F. Crowley, 788 Water street, for a few days last week.

Mr. Arthur Emmerson of Galt Ont., who has been camping at Buckhorn, returned to Galt yesterday to resume his duties.

Mr. P. J. Flannagan, of the Grand Seminary, Montreal, has gone to his home in Toronto, after spending the last week, the guest of Mr. and Mrs. J. F. Crowley.

Girls wanted at the Quaker Oats Co. Steady work. Apply at once. 3d

All Saints' S. S. Picnic

All Saints' Sunday school picnic to Idyl Wyld next Saturday.

LAST, BUT NOT LEAST

St. Luke's W. A. excursion to Idyl Wyld, Thursday afternoon, Aug. 25th, per steamer Stoney Lake. Boat leaves Wolfe-st. wharf at 1.30 p.m, Street Railway wharf at 2 o'clock. Adults 50c. Children 25c.

— NEW —
TELEPHONE DIRECTORY

The Bell Telephone Company of Canada

is about to publish a new issue of

The Official Telephone Directory

for the District of CENTRAL ONTARIO
Including PETERBORO

Order for new connections, changes of firm names, changes of street addresses or for duplicate entries should be handed in AT ONCE to

ALF. A. SMITH, Local Manager

FRENCH DRYCLEANNIG AND PRESSING

Old and new customers will find that they will have the same first class work and promptness as formerly, in either stores.

Con racts taken. We call for and deliver

TWO STORES:—
173 Simcoe St. - - Phone 669
204 Charlotte St. - - Phone 575.
Machine Phone 357.

Lakefield and Stoney Lake Route

Time Table—Season 1910

Steamers Stoney Lake, Empress and Islinder, until further notice will connect at Lakefield with all trains for Stoney Lake.

READ DOWN A.M.	P.M.	P.M.		READ UP P.M.	A.M.	P.M.
Lv. 9.15	1 15	6 15	Lakefield Ar	6.00	9.00	4.15
Ar. 9.45	1.45	6.45	Young's Point Lv	5 30	8.15	3.30
9.55	1.55	6.55	South Beach	5.20	8.05	3.00
10.30	2.45	7.45	McCracken's L	4 30	7.15	2.45
11.00	3 00	8.15	Juniper Island	4.00	7.00	2.30
Ar.	5.00	9.00	Breeze's	3.00	6.00	2.00
		9.30	Crowe's Landing		5.50	
Lv. 11.30	3.30	8.45	Mt. Julian, Viamede	1 30	6 15	12.30
Ar. 12.00	4.00	9.00	Burleigh Falls	1.00	6.45	12.00

Meals served on board.

Monday mornings steamer will leave Mt. Julian at 5.00 a.m., Juniper Island 5.10 and McCracken's 5.20. Connecting with 6.40 train for Peterborough, arriving at Peterborough at 7 a.m.

MEALS SERVED ON BOARD.

Company reserves right to change this table without notice.

Tickets honored by Str. Lintonia, Capt. Gray, for passage between Peterborough and Stoney Lake, through the canal only.

For excursion rates, dates, etc., write to the

Stoney Lake Navigation Co.'y
Young's Point,
F. G. YOUNG, Gen. Man.

BARGAINS! BARGAINS!

READ THEM OVER

A Few of the Many Bargains Written Here to Induce You to Look Where You Can Save on Your Purchases

CHINA WARE

Assortment of china in sugar and cream sets, cake plates, salad bowls, etc., choice 29c

30 celery trays in Japanese and Austrian china, also rose jars, comb and brush trays, regular up to $1.75 ea. Choice for 79c

10 cocoa jugs, assorted, each... 49c

50 jardineres, tinted, majolica ware, yours at 37c

100 art vases, pretty designs, up to $2 each, on sale 49c

50 fancy china cups and saucers, each 10c

100 dozen white cups and saucers, per dozen 59c

SUNDRIES

30 dozen Nevada silver tea spoons, regular 85c for 59c

10 dozen table spoons, regular $3 dozen for each 13c

20 ice picks, regular 15c for 8c

25 lawn hose nozzles, reg. 50c for 15c

10,000 ladies' visiting cards, fine quality cards for 8c

Imperial club playing cards, Goodall's make, clearing at 15c

200 dog collars, 25c for 15c

100 tooth brushes, 25c for 15c

100 dressing combs, 30c for 15c

20 ladies' hand bags up to $2.25 for 67c

75 bristle cloth brushes for 15c

30 ebonized hand mirrors, 25c for 15c

200 sample hair brushes, 25 per cent off regular price

80 baseballs, $1.00 for 25c

30 dozen white celluloid handle knives $1.48, $2.89, $2.38

500 assorted linen writing pads, 80 leaves, each 5c

Marguerite note papers and envelopes to match, 24 sheets and 25 envelopes for 9c

Carving sets in cases at bargain prices

WALL PAPER

1000 rolls grounded wall paper, clearing at per roll 1c

500 rolls grounded wall paper, pretty design, with 9 in. border, per roll 3c

15 patterns wall paper suitable for parlors, halls and dining rooms, regular 25c clearing at 15c

1600 quarts house paint, regular 50c, clearing at 30c

379 GEORGE ST. PETERBORO' | ROUTLEY'S | 262 QUEEN ST. TORONTO

WHO WOULDN'T FIGHT FOR REINHARDT'S "Salvador" BEER

TOMMY ATKINS' favorite drink after a hard drill—the best and purest lager brewed. Sparkling, deliciously refreshing and a harmless tonic as well as a food and drink. Brewed and bottled by

REINHARDTS' OF TORONTO

SOLD EVERYWHERE

Local Agent — ALEX. ELLIOTT, Peterborough, Telephone 719

SPORTING NEWS

THE BRITISH BOWLERS COMING HERE TO-MORROW

The British Bowlers will arrive here to-morrow morning at five o'clock via C.P.R., and will play the local club at three o'clock p.m.

The local club is arranging for special seating accommodation for spectators, so anyone desirous of seeing the game will be heartily welcome.

The party consists of:—

Scotland—Mr. John Billans, Carluke Bowling Club; Mr. Thomas Jeffrey, Mayfield B.C., Edinburgh; Mr. A. J. Smith, Burnhead, B.C., Larbert; Mr. John Kirkland, Strathaven, B.C.; Mr. John S. Fleming, Strathaven B.C.; Mr. Peter Scott, Buccleuch B.C.; Hawick; Mr. John Coutts, Ferryhill B.C., Aberdeen; Mr. Lindsay Mathieson, Grosvenor B.C., Greenock; Mr. William McColl, Patrick B.C.; Mr. J. T. Morrison, Coatbridge B.C.; Mr. Robert Peace, Portobello B.C.; Mr. W. C. Wilson, Beith B.C.; Mr. Jas. Walker, Partick B.C.; Mr. John Ralston, Stirling, B.C.

England—Mr. Ezra Pickard, Leicester B.C.; Rev. Wyndham Earee, Taunton B.C.; Mr. A. W. Stewart, Muswell Hill B.C., London; Mr. Wallace McNeill, Rover B.C.; Mr. John Welsh, Hastings B.C.

Wales—Mr, Ivor B. Thomas, Dinas Powis B.C.

The ladies in the party are:—Mrs. Jeffrey, Mrs. John Ralston, Miss C. McColl, Miss J. McColl, Miss Morrison. Miss Scott, Miss Walker.

A FAST YOUNG MAN

LOU SEBERT

Toronto West End Y.M.C.A. 100, 200, 440 yard Canadian Y.M.C.A. Champion, who will compete here at the Penman Meet Labor Day.

PENMANS' ATHLETIC MEET

(NOTES ON EVENT)

Arrangements are well under way for the big Penman Athletic meet to be held at Riverside Park on Labor Day, Monday, Sept. 5th, under the auspices of the local association.

This meet will give the citizens the opportunity of seeing some of the best Canadian athletes in action.

Among those of note who will compete are Jack Tait, or Toronto West End Y.M.C.A., the Canadian mile champion. Tait is running in great form. this season as his time at Buffalo the other day will show, when he was only beaten ten yards by Wilton Paull, who is one of the best milers in the world to-day, in the fast time of four minutes twenty seconds.

Arnold Knox, who covered the half mile journey at Toronto Central's meet two weeks ago in the fast time of 1 min. 57 sec., this being the fastest time ever made by a Canadian for this distance. Knox will represent Toronto Centrals in the Penman meet.

Besides the above men will be Lou Sebert, Frank Haulbus, f. Parkes, C. Bricker, E. Archibald and others from the West End Club, including their relay team, who hold the Canadian record.

Toronto Central Athletes will be headed by the great Geo. Goulding, who is to walk Webb, of England, at the Toronto Exhibition on Sept. 10th, Geo. Barber, Geo. Lister, Tressider, the Canadian 5 mile champion. E. P. McDonald, the walker, and many others.

The new track at Riverside Park is rapidly rounding into shape and some fast time is promised when the above cracks meet.

The local men are working out at Riverside Park every Monday, Wednesday and Friday evenings, when the following men are asked to make an effort to be out at 6.45 p.m.—Flowers, Rae, Willis, Cole. Currie. Phelan. Hall McCarrell, Canniff, Sanderson and any others who are interested in athletics.

THE TOTAL ABSTAINERS BRING HOME THE BACON; BELLEVILLE SHUT OUT

Belleville T.A.S. and Peterborough T.A.S. met at Riverside Park on Saturday before a fairly large crowd and Peterborough T.A.S. succeeded in handing Belleville a nice basket of goose eggs, which seemed to be very acceptable to cemetery residents.

The game was virtually a pitcher's battle between Quinlan and Hopkins. Quinlan was in great shape, only allowing three hits and Hopkins allowing nine, but making eight men waft nothing but the empty air.

The game did not seem to be complete. Something seemed to be missing, and the fans kept wondering what it was, when a wise fan said, "Where is 'Fish' Haney with the melodious voice?"

If the team that represented Belleville here is the best they have, Peterborough need not be ashamed of their little bush league, as the Peterborough T.A.S. had it over Belleville like the proverbial tent.

Mike O'Brien, playing at first, was a bright feature of the game, fourteen put outs without a sign of a slip up, and he also batted well.

The T.A.S. will not miss Callaghan very much if J. Corkery plays as nice ball as he did on Saturday.

THE SUMMARY.

T.A.S.

	A.B.	R.	H.	P.O.	A.	E.
O'Hearn, 2nd	4	1	3	1	3	0
V. Corkery, lf.	4	0	0	1	0	0
M. O'Brien, 1st	4	1	2	15	0	0
xQuinlan, p.	4	1	0	0	4	0
McFadden, c.	4	1	0	5	0	1
Giroux, ss.	4	0	1	3	0	1
Sheehy, r.f.	3	1	1	0	4	0
J. Corkery, 3rd	3	1	1	0	4	0
Heffernan, cf.	1	1	1	0	0	0
	31	9	9	25	11	2

xHit by batted ball.

BELLEVILLE.

	A.B.	R.	H.	P.O.	A.	E.
xChampagne, c	4	0	1	14	0	1
xxGayer, 3rd	4	0	0	1	0	1
Ross, 1st	4	0	1	6	0	2
Hogan, lf.	3	0	0	1	0	0
Fahey, 3rd	3	0	0	0	1	0
Minorgan, ss.	3	0	0	0	2	0
Whelan, cf.	3	0	0	1	0	0
Hopkins, p.	4	0	0	0	2	0
St. Charles, rf.	3	0	1	0	0	1
	31	0	3	23	5	5

xHit by batted ball.
xxHit by batted ball.

Two base hits—M. O'Brien, W. O'Brien. Heffernan.

First on balls—Off Quinlan, 1.

Struck out—By Quinlan, 5; by Hopkins, 8.

Double plays—Giroux to O'Hearn to O'Brien.

Wild pitches—Hopkins, 2.

Passed balls—Champagne.

Hit by pitcher—Gayer, Sheehy.

Time—1.40.

Umpire—Deacon O'Brien.

THE GAME.

Champagne leading off for Belleville, singled nicely over short, Goyer hot into a double, Giroux to O'Hern to O'Brien. Ross singled over short and stole second, where he died on Hogan's out, Corkery to O'Brien.

O'Hern out grounding to first; V. Corkery fanned, M. O'Brien sent up a monoplane to Hogan and Hogan shelved it.

Fahey hit an easy one to Giroux, Minorgan safe on Giroux's ripe error and out, stealing second on a nice throw by McFadden; Whaled out J. Corkery to M. O'Brien.

Quinlan out hit by batted ball; McFadden out Minorgan to Ross; W. O'Brien reached third on St. Charles's error and scored on Goyer's error of Fat Giroux's easy grounder, Giroux reaching second; Sheehy fanned.

Hopkins fanned; St. Charles singled nicely, stole second, but stealing third champagne fouled out to M'Brien.

J. Corkery safe on Ross' error, stole second and came home on O'Hern taking second, stole third and scored on passed ball.

V. Corkery reached for the high ones, but did not touch them. M. O'Brien grounded out to Ross; Quinlan out Minorgan to Ross.

Goyer reached first on a passed ball; Ross out Giroux to O'Brien; Hogan out on a nice try for double; Fahey out Quinlan to O'Brien.

McFadden fanned W. O'Brien reached third on his double, thanks to St. Charles' error. Giroux singled over second, scoring O'Brien, Giroux taking second and stealing third and out at home on attempted sacrifice, O'Hern reaching first and stealing second. V. Corkery fanned.

Minorgan out, Quinlan to O'Brien. Whelan walked, took second on McFadden's error. Hopkins fanned. St. Charles flied out to Gixoux.

M. O'Brien singled to left field fence, stole second and third, put out at home on a nice play by Minorgan. Quinlan reached second on above play and home scored. McFadden got a life on Ross' error, stole second and third, scored on a wild pitch.

W. O'Brien fanned; Giroux fanned.

Champagne fanned; Goyer out Corkery to O'Brien; Ross fanned.

Sheehy, after making many fouls, struck out. J. Corkery flied out to Ross, O'Hern singled between first and second. V. Corkery fanned.

Hogan fouled out to O'Brien; Fahey [illegible] to Giroux; Minorgan out Quinlan to O'Brien.

M. O'Brien doubled to left; went to third on an error by catcher, came home by wild throw by same gentleman. Quinlan flied out to Whelan, McFadden out at first, Heffernan battling for W. O'Brien doubled to left, and scored on errors by catcher. Giroux fouled out to catcher.

Whelan fanned. Hopkins Corkery to O'Brien; St. Charles out Quinlan to O'Brien.

Sheehy got first on pass, stole second; J. Corkery fanned; O'Hern fanned; M. O'Brien out, hit by batted ball.

Champagne out, O'Hern to O'Brien; Goyer out hit by batted ball; Hopkins out Corkery to O'Brien, and thus endeth the first lessons.

700

Is the Number of Entries at the D. R. A.

Ottawa, Aug. 22.—There are 700 entries at the D.R.A., the three tying first were Mr. T. L. Robertson, Lan and Mr. Williams, Vancouver. Each got a possible and each won $10.75.

St. John's Tennis Club

Members left in the following stages of the club competition are asked to play off the matches so that the finals may be played on Saturday next. when it is proposed to hold a tennis tea:—

LADIES' SINGLES

Miss L. Dean or Miss H. Whitcroft vs. Miss A. Horsfield.

Mrs. Richardson—A bye.

GENTS' SINGLES.

H. Cluxton or N. Greenhalgh vs. W. Richardson.

Mr. Smith vs. Mr. Gravely.

MIXED DOUBLES.

Miss Horsfield and Mr. W. Coleman vs Miss Caniff and Mr. Fleming: The winner of this match plays Mr. and Mrs. Richardson in the final.

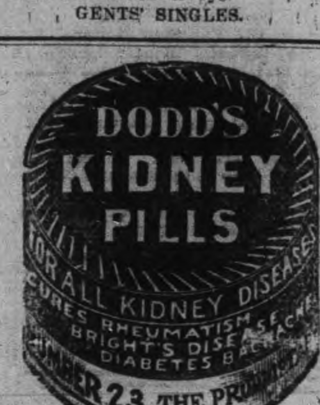

BASEBALL SATURDAY.

Eastern League Standing.

Clubs.	Won.	Lost.	P.C.
Rochester	68	46	.596
Newark	70	48	.593
Toronto	61	53	.535
Baltimore	62	57	.521
Montreal	52	60	.464
Buffalo	51	60	.459
Providence	48	66	.421
Jersey City	48	70	.407

Saturday scores: Toronto 6—4, Baltimore 5—2; Buffalo 4—7, Providence 2—1; Montreal 8—7, Jersey City 4—6; Newark 4—4, Rochester 2—4.

Sunday scores: Newark 0—4, Baltimore 3—0; Jersey City 6, Montreal 4.

Monday games—Newark at Toronto, Providence at Montreal, Jersey City at Buffalo, Baltimore at Rochester.

National League Standing.

Clubs.	Won.	Lost.	P.C.
Chicago	70	35	.667
Pittsburg	64	41	.610
New York	61	44	.581
Cincinnati	54	47	.535
Philadelphia	54	53	.505
Brooklyn	43	66	.394
St. Louis	43	66	.394
Boston	41	71	.366

Saturday scores: Boston 3, Pittsburg 2; New York 0, Cincinnati 3; Philadelphia 5, St. Louis 0: Brooklyn 2, Chicago 11.

Sunday scores: Chicago 3—6, Brooklyn 2—2; Cincinnati 10, New York 3; St. Louis 10, Philadelphia 9.

Monday games—Boston at Chicago, Brooklyn at Cincinnati, New York at St. Louis, Philadelphia at Pittsburg.

American League Standing.

Clubs.	Won.	Lost.	P.C.
Philadelphia	76	34	.691
Boston	64	48	.571
Detroit	63	49	.563
New York	62	49	.559
Cleveland	50	60	.455
Washington	49	64	.434
Chicago	44	65	.404
St. Louis	34	73	.318

Saturday scores: New York 5, St. Louis 3; Detroit 9, Boston 0; Philadelphia 6, Chicago 4; Cleveland 9, Washington 5; New York 2, St. Louis 1.

Monday games—Chicago at Washington, St. Louis at Boston, Detroit at New York, Cleveland at Philadelphia.

THE MARKETS.

Liverpool and Chicago Wheat Futures Close Lower—Live Stock—Latest Quotations.

Saturday Evening, Aug. 20.

Liverpool wheat futures closed to-day 1d to 1¼d lower than yesterday; corn ⅝d lower.

September wheat at Chicago closed 1½c lower than yesterday; September corn 1⅜c lower, and September oats ½c lower.

Winnipeg Options.

October wheat at Winnipeg closed 1¼c lower; October oats ⅛c lower.

Wheat—October $1.02⅛, December $1.00¼, May $1.04⅞.

Oats—October 38⅝c, December 37⅝c, May 40⅝c.

Toronto Grain Market.

Wheat, fall, bush	$1 01	to $....
Wheat, new, bush	1 00	....
Wheat, goose, bush	0 90	0 93
Buckwheat, bushel	0 56	....
Rye, bushel	0 68	....
Barley, bushel	0 48	....
Peas, bushel	0 72	....
Oats, bushel	0 45	0 46

Toronto Dairy Market.

Butter, separator, dairy, lb.	0 22	0 23
Butter, store lots	0 20	0 21
Butter, creamery, lb. rolls	0 24	0 25
Butter, creamery, solids	0 23	0 24
Eggs, new-laid	0 20	....
Cheese, lb	0 12	0 12½
Honey, extracted	0 10½	0 11
Honey, combs, dozen	1 50	2 25

New York Dairy Market.

NEW YORK, Aug. 20.—Butter firm, unchanged; receipts, 4228.

Cheese—Firm, unchanged; receipts, 2168. No exports.

Eggs—Firm, unchanged; receipts, 6820.

CATTLE MARKETS.

Hogs Active and Higher at East Buffalo—Cattle Steady.

NEW YORK, Aug. 20.—London and Liverpool cables quote American cattle at 12¾c to 14¼c per pound, dressed weight; refrigerator beef lower, at 10⅝c to 11¼c per pound.

LIVERPOOL, Aug. 20.—John Rogers & Co., Liverpool, cable that the tone of the Birkenhead market thruout the past week was weak and the result was shown today by a reduction of ½c per pound on ranch cattle, full quotations being: States steers, from 13¾c to 14¼c; Canadians, from 13¼c to 14c, and ranchers, from 11½c to 12c per pound.

East Buffalo Cattle Market.

EAST BUFFALO, Aug. 20.—Cattle—Receipts, 100 head; steady; prices unchanged.

Veals—Receipts, 50 head; active; $1 lower; $6.50 to $10.

Hogs—Receipts, 3200 head; fairly active; 5c to 20c higher; heavy, $8.80 to $8.90; mixed, $9 to $9.25; yorkers, $9.25 to $9.45; pigs. $9.45 to $9.50; roughs, $7.25 to $7.50; stags, $6 to $6.75; dairies, $8.74 to $9.40.

Sheep and lambs—Receipts, 1600 head; sheep active; ewes and mixed sheep, 10c higher; lambs, slow; 15c to 25c lower; lambs, $4.75 tto $6.75; yearlings, $5 to $5.50; wethers, $4.50 to $4.75; ewes, $4 to $4.35; sheep, mixed, $2 to $4.35.

New York Live Stock.

NEW YORK, Aug. 20.—Beeves—Receipts 1124. All slaughterers; nothing doing. Export, 698 cattle and 1400 quarters of beef.

Calves—Receipts, 541; steady, at $4.50 to $5.50; veals and buttermilks, nominal.

Sheep and Lambs—Receipts, 9315; steady; sheep, $3 to $4.50; lambs, $5.75 to $7.25.

Hogs—Receipts, 1626, all for slaughter; nominally steady.

Chicago Live Stock.

CHICAGO, Aug. 20.—Receipts estimated at 300; market steady; beeves, $4.70 to $8.25; Texas steers, $3.80 to $5.10; western steers, $4 to $6.85; stockers and feeders, $4 to $6.15; cows and heifers, $2.50 to $6.40; calves, $6.50 to $8.50.

Hogs—Receipts estimated at 8000; market 10c higher; light, $8.50 to $9; mixed, $8 to $8.85; heavy, $7.70 to $8.55; rough, $7.70 to $7.95; good to choice heavy, $7.95 to $8.55; pigs, $8.50 to $9; bulk of sales, $8.10 to $8.40.

Sheep and lambs—Receipts estimated at 3000; market steady; native, $2.50 to $4.55; western, $2.75 to $4.50; yearlings, $4.50 to $7.50; lambs, native, $4.75 to $6.85; western, $4.75 to $6.85.

Boy Drowned In Cornwall Canal.

Cornwall, Aug. 20.—While bathing in the Cornwall Canal yesterday afternoon, the 10-year-old son of George Dayon was drowned above lock 18. He was playing in the water with several other young lads, and swam to the pier of the O. & N.Y. bridge with the help of a plank. He lost the plank and sank before assistance could reach him.

Deck Hand Loses His Life.

Toronto, Aug. 20.—A tragedy occurred on the Niagara boat Chicora yesterday, when she was on her early morning trip to Toronto. While hoisting one of the steamer's port fenders, Edward Brockwell, a deck-hand, fell overboard and was drowned.

THE ONTARIO CONSOLIDATED MINES, Limited.

AUTHORIZED CAPITAL $350,000.00 — PAR VALUE OF SHARES 25c EACH

20 acres in the richest part of Cobalt, the world's most famous Silver Field. 4 acres prospected, showing 6 well defined calcite veins. Shaft 60 feet deep and all necessary buildings on property.

Write for prospectus, maps and special letter.

APPLICATIONS FOR STOCK FILLED IN ORDER OF RECEIPT.

FOR FURTHER PARTICULARS APPLY

MERSON & CO.

Members Standard Stock and Mining Exchange

16 KING ST. WEST, TORONTO, CANADA.

Canadian National Exhibition

TORONTO

AUGUST 27th to SEPTEMBER 12th, 1910

Improved Grounds, New Buildings, International Live Stock Show, Exhibits by all the Provinces, Magnificent Art Loan Exhibit.

BY PERMISSION OF HIS MAJESTY

BAND OF THE GRENADIER GUARDS

KING GEORGE'S HOUSEHOLD BAND

400 MUSICIANS — Model Military Camp. Tattoo every night. Everything new in attractions. Wonderful Firework Spectacles. — 1,000 PERFORMERS

THE NAVAL REVIEW AT SPITHEAD

BATTLE BETWEEN DREADNOUGHT AND AIRSHIP

WATCH FOR REDUCED RATES AND EXCURSIONS.

For all information write Manager, J. O. ORR, City Hall, Toronto.

D.R.A. Opened This Morning.

Ottawa, Aug. 22.—With upwards of 700 entries, the Dominion Rifle Association meet opened this morning. Sir Frederick Borden, Minister of Militia, visited the ranges yesterday afternoon, and Col. Sam Hughes, the president, was on hand to extend a welcome to the marksmen, most of whom are being quartered at the grounds.

The English cadets, who are here, will go on to Toronto to visit the Exhibition.

Hail Storm at the Soo.

Sault Ste. Marie, Ont., Aug. 22.—A severe hail storm, which lasted about an hour, passed over the Soo last night, between 7 and 8 o'clock, accompanied by heavy rain. Hail stones measured nearly an inch in diameter. Several windows were broken, telephones put out of commission. Numbers of birds were killed. Fruit and gardens will suffer to come extent.

Gauthier to Be Moved?

Kingston, Aug. 22.—Archbishop Gauthier will likely have to be transferred to Ottawa, so it is stated, in Catholic circles here, to fill the vacant archbishopic. A recent regulation at Rome calls for the position of archbishop to be filled by either a bishop or archbishop. Mgr. Gauthier is the only one eligible for the vacancy besides Bruchesi of Montreal.

[illegible] practically [illegible] pure water, the adults of the family need not do without a beverage that benefits. Regal Lager's absolute purity is its maker's pride; and this delicious brew is also a health-helper.

STOCKS and BONDS

WARREN, GZOWSKI & CO.

Members Toronto Stock Exchange

Traders' Bank Building, Toronto

and

25 Broad Street, New York

Steer Straight

for the best beer ever brewed and you are sure to come to us. Our Bottled Beer is "Bottled Health." It means vigor and strength, a good appetite and [illegible] spirits. It is the [illegible] best food for the strong. Keep our excellent beer in your home as a beverage and you will have no need of a doctor. Nothing but the purest ingredients used in the brewing.

The Calcutt Brewing & Malting Co'y, of Ashburnham, Limited

BE PREPARED!

Before misfortune happens by having your LIFE and PROPERTY insured.

We issue policies covering:—

Life, Fire, Accident and Sickness, Plate Glass, Marine, Tourists, Motor Boat, Burglarly, Liability, Automobile and Live Stock Risks.

For Full Particulars on any of the above lines call at—

W. H. HILL'S

GENERAL INSURANCE AGENCY

159 Hunter Street.

Phone 14, Bell or Machine

ESTABLISHED 1883.

Auto Tires Repaired

Try our new electric process of valcanizing, makes an invisible repair.

SATISFACTION GUARANTEED.

MILLARD'S BICYCLE SHOP

Metherel's Old Stand, Hunter St., near Aylmer St. Phone 1256.

IF YOU THINK OF PUTTING

VERANDAH CURTAINS OR AWNINGS

of your house we will be pleased to give you an estimate for the work.

Verandah Furniture, Hammocks, Etc.

J. J. Turner & Sons

George Street.

STOWAWAYS TOOK CHANCE IN GULF ON GANGWAY FOR RAFT

A blinding mist and heavy rain hid-ed two young stowaways aboard the Canadian Pacific liner 'Monmouth' to make their escape from the ship in which they had crossed the Atlantic.

When but a few hours out from port, bound for Montreal, the officers of the 'Monmouth' discovered there were two stowaways on the ship, who under cover of the confusion of the last few moments in port, had come aboard, and by some means had managed to remain unnoticed until the lines had been cast off and the ship was under way.

To turn back was out of the question, to punish the men in any manner other than by keeping them in confinement was not wise, after locking them up until the ship was past the last part of Great Britain, the boys, for they were but about twenty years of age, were taken out and made to work, and work hard about the ship.

Until the Gulf of St. Lawrence was reached all went well. Then the spirit of liberty rose in the boys' hearts and a desire to see this new country for which they had risked so much began to get a stronger hold upon them.

On Thursday morning, while the rain came down in torrents and the fog lay about so thick that the bow of the ship could not be seen from the stern, and while the crew and officers were all at breakfast, these daring fellows lifted a gang plank, raised it to the side and, trusting to the noise of the rain falling on the steel ship, let the gangway go and immediately followed it overboard.

For a while it looked as though they would escape into the dense fog, but soon the eye of the pilot on the bridge noticed the floating object, and making out its lines, alarmed the ship, and in a few minutes, as promptly as a well trained crew could accomplish it, a boat was over the side, and three stout British sailors were pulling towards the fast disappearing float.

In the meantime the gangway, borne down by the outgoing tide, aided slightly by the paddles, was fast being separated from the big ship.

When the boys were overtaken they were thankful that instead of being allowed to drift out into the trackless Gulf on a float, one corner of which persisted in going under water, they were about to be taken back drenched and cold, to where they would get at least some little attention.

"They never knew the perils of that trip," [illegible] of the Monmouth said when telling the story to a Montreal Herald reporter. "It would only have been one chance in a thousand that they would ever have got from the ship course to land down there. They would probably have run foul of some passing ship; or if they did not they were miles away from land. They did not know what a fog on the water means. They had heard that they were in the river and they thought it was like an English river. "They are bad young beggars," he added, "but they're the sort who keep the British Bull Dog on his legs."

But the adventures of these two men, who give their names as Ramsden and Wilson, when they were put back aboard the Monmouth. They were taken to a cabin and securely locked in it. At the same time their feet were fettered with the ship's irons. No one dreamed of escape, but when the watch made his first regular visit to the prisoners, to his astonishment, the men were walking about. They were again locked up, and on the arrival of the ship at Montreal, they were turned over to the immigration authorities to await the return sailing of the Monmouth.

CASTORIA

For Infants and Children.

The Kind You Have Always Bought

Bears the Signature of Chas. H. Fletcher.

Scarboro Beach

Visitors to the Toronto Exhibition this year cannot afford to leave Scarboro Beach Park out of their plans. This $600,000 amusement resort, modelled after Dreamland and Luna Park, the world-famous institutions, at Coney Island, is the finest of its kind outside of New York itself, and has been visited by millions of delighted patrons in the four years that it has been in existence. Its permanent structures include a scenic railway, a quarter of a mile long, a chute-the-chutes, 800 feet in length, and an underground watertrip called the Cascades, which furnishes an unforgettable experience. In addition there are the Streets of Cairo, Human Butterfly, House of Nonsense, Electroscope Theatre, Johnstown Flood, Aerial Swings, Caroussel, Midway, Bumps, Laughing Gallery and many other novelties which are renewed each season. There will be special fireworks and sports for the Exhibition visitors. The Sunday afternoon and evening free band concerts at the park are a popular feature.

HISTORIC GOLD RUSHES

H. DE WINDT FORETOLD PRESENT ONE IN STEWART, B.C.

Each Big Branch of the Empire Has Been the Scene of a Gold Madness Where a Few Got Rich—Canada Had the Klondike, Australia the Ballarat Rush and South Africa the Rand Fields.

"Stewart went mad. Waiters dropped their trays, workmen their tools, drivers their reins, and stampeded."

Thus a daily paper, in its description of the excitement created in Stewart, British Columbia, when the report came that seventeen miles distant, at a place called Bitter Creek, a great discovery of gold had been made. It is the old, old story of human avarice and greed. Reason disappears when the gold fever seizes on man.

The story of Klondike is even more amazing. The first find of gold of any importance was made in 1897—not by gold prospectors, but by a fisherman—at the junction of the Klondike and Yukon rivers. Immediately the news of the rich deposits of gold which were to be found got abroad there was a mad rush, not only from all parts of America, but also from Europe. Soon 30,000 people were on their way to the diggings, many destined never to return; for some 500 miles of the roughest Alaska country had to be traversed, and the route was literally paved with the bones of those who had joined in the mad rush without stopping to consider the difficulties the journey presented.

Husbands deserted their wives, while clerks, merchants, doctors, and lawyers sold all they possessed to pay their way to Klondike. But where one unpractical man succeeded in enriching himself, scores of professional miners came away worth hundreds of thousands. In spite of the warnings issued, however, and the fact that it needed a capital of something like $1,500 to get from England to Klondike, hundreds of people came from that country, only to return wrecked in health and pocket.

It is a curious fact that when Mr. Harry de Windt, the well-known explorer, returned from Klondike, in 1897, he said, during the course of an interview published in The Strand Magazine, that the Stewart region was richer even than Klondike. And after a dozen years there comes what may prove to be a romantic corroboration.

The fact is not generally known, perhaps, that it was the discovery of gold in California in 1847 which led to the discovery in Australia. Within four years the annual output from the fields of California reached $60,000,000, and it was a Mr. Hargreaves, who went as a miner to California, who first discovered gold in Australia. He was struck by the resemblance of the rocks near his home in Australia to the gold-bearing rocks of California. He systematically searched for signs of gold, and on February 12th, 1851, he found some of the precious metal for the first time.

The excitement created by the discovery was intense. Towns grew up as if by magic. Even police left their employment to try their luck at the diggings, while sailors deserted from their ships as soon as they arrived at a port near the fields. Men flocked in their thousands to Ballarat and Bathurst, and it was at these places where the world's biggest nuggets were found. Fifty miles north of Bathurst three quartz blocks containing 112lb. of pure gold were discovered, and the famous "Victoria Nugget," a single mass of pure virgin gold weighing 340oz., was brought from Bendigo. But the largest nugget of all was that christened the "Welcome." This was found at Ballarat on June 4th, 1858, weighed 2,516oz., and was valued at over $40,000. Within ten years gold to the enormous value of $480,000,000 had been brought to England from the two colonies of Victoria and New South Wales.

Two years ago one of the discoverers of the famous Kalgoorlie goldfield in Western Australia passed away in the person of an Irishman named Daniel Shea. He and a compatriot named Hannan, while prospecting for gold, camped on the site of Kalgoorlie when it was a wilderness. Hannan, in searching for a horse, kicked a nugget of gold. The news spread, a rush set in, and the wealth of the place soon became apparent. Hannan and Shea as the pioneers were awarded pensions of $500 a year—not a great sum when one considers that the annual output of the Kalgoorlie goldfield is between $10,000,000 and $20,000,000.

There are, however, no gold mines so rich as those of the Transvaal. Since 1884—the year the world's greatest goldfield, Witwatersrand, was discovered—until June, 1908, the total value of the gold production of the Transvaal amounted to no less than $1,600,000,000. It was a prospector named Arnold who first discovered that gold lay among the bare and lonely hills of Witwatersrand. In this case there was no great rush, for the simple reason that there was no chance for the miner without capital.

There are still more chances, however, for prospectors, like Croesus, the first really rich man known to fame, who is said to have discovered a little gold mine of his own, to find one for themselves; for, according to authorities, the world contains several unworked goldfields quite as rich as any yet discovered. Parts of Siberia are alleged to be richer in gold than Klondike, while Sir Martin Conway said some time ago that along the eastern slope of the Andes run many rivers rich in gold.

Taking Him Down.

Author—My books sell like hot cakes.

Critic—Yes, and they are just about as hard to digest.

Travelling coats of crash or grass linen are seen almost as frequently as those of linen.

A HINDU LEGEND.

How the First Man and the First Woman Lost the Garden of Eden.

Brahma made up his mind to make the world and a man and woman. He made the world, and he made the man and then the woman and put them on the island of Ceylon. According to the account it was the most beautiful island which man can conceive—such birds, such songs, such flowers and such verdure! And the branches of trees were so arranged that when the wind swept through them every tree was a thousand aeolian harps.

Brahma when he put them there said, "Let them have a period of courtship, for it is my desire and will that true love should forever precede marriage."

Then they had their courtship, with the nightingale singing and the stars shining and the flowers blooming, and they fell in love. Imagine that courtship—no prospective fathers or mothers in law, no prying and gossiping of neighbors, nobody to say, "Young man, how do you expect to support her?" Nothing of that kind. They were married by the supreme Brahma, and he said to them: "Remain here. You must never leave this island." Well, after a little while the man said, "I believe I'll look about a little."

He went to the northern extremity of the island, where there was a little narrow neck of land connecting it with the mainland, and the devil, who is always playing pranks with us, produced a mirage, and when he looked over to the mainland such hills and vales, such dells and dales, such mountains crowned with snow, such cataracts clad in bows of glory, did he see there that he went back and told his wife: "The country over there is a thousand times better than this. Let us migrate." She, like every other woman that ever lived, said: "Let well enough alone. We have all we want. Let us stay here."

But he said, "No; let us go." So she followed him, and when they came to this narrow neck of land he took her on his back like a gentleman and carried her over. But the moment they got over they heard a crash and, looking back, discovered that this narrow neck of land had fallen into the sea. The mirage had disappeared, and there was naught but rocks and sand, and then the supreme Brahma cursed them both to the lowest hell.

Then it was that the man spoke. "Curse me, but curse not her. It was not her fault. It was mine."

The supreme Brahma said, "I will save her, but not thee." And then she spoke out of her fullness of love, out of a heart in which there was love enough to make all of her daughters rich in holy affection, and said: "If thou wilt not spare him, spare neither me. I do not wish to live without him. I love him." Then the supreme Brahma said, "I will spare you both and watch over you and your children forever."

Ready to Talk.

A very brilliant Irish lady some years ago arranged that Mr. Lecky should meet an able and famous Irishman of very advanced opinions in politics. It was intended that they should exchange views, and the Irishman had a good deal to say about Mr. Lecky's later work and was well able to put what he had to say in the most effective language. The door opened, and Mr. Lecky was announced. He was introduced to the Irishman, and before the latter had time to say anything the historian began a political harangue, which he kept going without cessation the whole time he was there. The [illegible] to break in with a word, but he was swept away, as it were, in the unceasing flow of Mr. Lecky's language, so after a time he sat in amused bewilderment, waiting until nature gave out. But when Mr. Lecky felt he was getting exhausted he rose from his chair and shook hands with the hostess and her guest, keeping on talking all the time. They came out with him to the top of the staircase, but could not get a word in edgewise even then, as he talked all the way down to the door and was even in an unfinished sentence when the door was shut behind him. They looked at each other and roared.

First English Book on Sport.

The first book on sport ever printed in the English language was a rhymed treatise called the "Boke of St. Albands," it author being a woman, Dame Juliana Berners. Its second edition was printed by Wynkyn de Worde in 1496. A descendant of her family, Lord Berners, was the translator of Froissart's "Chronicles." It is true that old manuscripts existed, such as the "Venerie de Twecy" of the time of Edward II., but it was Dame Juliana who was the real ancestress of sporting literature in England, for she also composed an essay on hawking and another on "Fishing With an Angle," the last being of such excellence that Izaak Walton himself did take a hint from its pages.

A Titled Kleptomaniac.

A titled kleptomaniac almost a century ago was the Countess of Cork. She had a reputation for stealing any thing she could lay her hands on, whether it was useful or valuable or not. Once, when leaving a country house where she had been staying, she saw and quietly picked up a hedge hog that was crossing a hall, a pet of the porter's, and took it away in her carriage. Finding it an uncomfortable foot-warmer, she decided to dispose of it at the first town where she changed horses and then offered it to a confectioner in return for a sponge cake.

Before Marriage.

Fuddy—There would be fewer unhappy marriages in the world if men and women would try to find out each other's disposition during courtship instead of doing their best to deceive one another.

Duddy—Yes, I guess there would be, as you say, fewer unhappy marriages. In fact, there would be fewer marriages of any kind, I guess.

The smaller hats are worn well over the face, just slightly raised on the left side.

Not In Demand.

Ottawa, Aug. 20.—The fund for the abolition of level crossings appropriated by Parliament is not being utilized as yet to any great extent. It amounts to a million of dollars, extending over a period of ten years. So far this year about $25,000 of it has been used and about the same amount last year.

Welland's New Industry.

Welland, Ont., Aug. 20.—Deere & Co., with head works at Moline, Ill., and branch factories at a number of points in the United States, will erect a million-dollar plant at Welland, to employ 1,500 hands. They manufacture farm machinery.

No bonus is granted to the firm.

A Jewelled Bible.

London, Aug. 20.—The King's Bible for the church at Annapolis Royal will be despatched on Monday. It is bound in red Niger morocco, is gold tooled, and set with amethysts. The King's and Canada's arms appear on the book, which is 19 inches by 12.

Want to See the Boys.

London, Aug. 20.—A demand is being made that the Q.O.R. should march through the city, or at least be reviewed by royalty or Lord Roberts in Hyde Park. It is hoped in Canadian circles that something of the like will be arranged.

Millionaire's Son In Custody.

New York, Aug. 20.—The police took into custody yesterday E. T. Bosenheimer, son of the millionaire needle manufacturer, to tell what he may know concerning the death of Miss Grace Hough, who was hurled from a carriage which was struck by an automobile going fifty miles an hour.

Dancing Prohibited.

Kingston, Aug. 20.—Dancing is prohibited at all gatherings held under Loyal True Blue auspices. The order discussed the matter at its convention here, some delegates urging that the amusement be allowed, but the voice of the convention was against it.

Central Canada Exhibition

OTTAWA

SEPTEMBER 9 to 17, 1910

Planned on Bigger Scale than ever. New Educational Features. Novel Amusements and Attractions. Large increase in prize money.

"Seige of Kandahar" A Dazzling Battle scene showing Lord Roberts capturing Afgan Citadel. Followed by gorgeous fireworks.

Pavilions stored with exhibits from factory, mine, farm and forest. Articles in process of making. Demonstrations in dairy work. Daily parade of prize animals, competing for $16,000 premiums. Exciting horse racing. Acrobatic wonders. A rollicking midway full of sensations. New fireproof grand stand seats 2,000 under cover. Enlarged and beautified grounds.

Railway Rates cut in two for week. Watch for excursion days.

E. McMAHON, Secretary, Ottawa.

Big Thefts of Pearls.

London, Aug. 20.—(C.A.P. Cable.)—Bearing letters of recommendation, purporting to have been written by T. Ellis, Toronto, a man visited the city office of a dealer in pearls, and after the departure of the visitor, 750 undrilled pearls were missed.

The city police offer $250 for information concerning the theft.

Lock-Out In Winnipeg.

Winnipeg, Aug. 20.—The ultimatum of the Builders' Exchange to the bricklayers and masons expired yesterday morning and as there were no men at work for Lyall, Mitchell Co., the lock-out of all union men went into force.

Some 500 men are directly affected, but the lock-out will practically tie up all building in the city.

Aged Woman Murdered.

Poughkeepsie, N.Y., Aug. 20.—Susan Spencer, an aged woman, was found dead with a bullet hole in her head at the home of her nephew, Enoch Tompkins, on a farm near Millbrook early yesterday. Tompkins is missing.

KAWARTHA LAKES

Otonabee Navigation Co

SEASON 1910 **TIME TABLE** SEASON 1910

Steamers Otonabee, Monarch, Water Lily, Manita, Maid-a-Vale, connecting at Peterborough, Bobcaygeon and Lindsay with Canadian Pacific railway trains from Toronto, Buffalo, Detroit and all points east and west; and with Grand Trunk railway Peterborough, Lakefield and Lindsay.

BOBCAYGEON AND STONEY LAKE

STEAMER MAID-A-VALE

READ DOWN — READ UP

9.02 a.m. Lv C.P.R. Toronto C.P.R. Ar 6.55 p.m.
12.10 p.m. Ar C.P.R. Bobc'g'n C.P.R. Le 3.45 "

1.15 p.m.	Leave	Bobcaygeon ... Arrive	12.00
1.45	"	Sandy Point	11.50 "
2.15	"	Oak Orchard	11.00 "
2.35	"	Islinda	10.45 "
3.35	"	Buckhorn	9.10 "
4.00	"	Burleigh Falls	8.30 "
4.30	"	Juniper Island	8.00 "
4.45	"	Mt. Julian and Viamede	7. 5
5.00	"	Glenwood	7.20 "
5.25 p.m.	Arrive	Crow's Landing ... Lv.	7.00 "

PETERBOROUGH AND STONEY LAKE

STEAMER WATER LILY

READ DOWN — READ UP

9.02 a.m. Lv C.P.R. Toronto C.P.R. Ar 6.55 p.m.
11.28 " Ar C.P.R. Pet'boro C.P.R. Lv 4.38 "

1.00 p.m	Leave	Peterborough ... Arrive	12.30 p.m
3.30	"	Lakefield	9.50 a.m.
4.10	"	Young's Point	9.10 "
4.20	"	South Beach	9.00 "
4.45	"	Kawartha Park	8.35 "
5.10	"	McCracken's Landing	8.10 "
5.20	"	Juniper Island	8.00 "
5.50	"	Burleigh Falls	7.30 "
6.30	"	Mt Julian & Vi'mde (Str Water L'y)	7.00 "
7.30 p.m.	Ar.	Crow's Ld'g (Str. Maid-a-V) lv.	7.00 a.m

LINDSAY AND STURGEON POINT

STEAMER MANITA (From July 4th to Sept. 3rd

Leave Lindsay 9 a.m., 1.15 p.m., and 5.30 p.m. Returning, leave Sturgeon Point at 7.15 a.m., 10.45 a.m., and 3 p.m. Except Tuesdays and Fridays, when the steamer goes to Coboconk—Leaving Lindsay 9 a.m., touching Sturgeon Point, Fenelon Falls and Rosedale. Returning, will arrive at Lindsay at 5.30 p.m.

Commencing July 4th, steamer leaves Sturgeon Point, Mondays, one hour earlier than above schedule allowing passengers to connect with 7.50 a.m. C.P.R. train for Toronto; also with G.T.R. trains at Lindsay, going north and south.

PETERBOROUGH AND RICE LAKE

STEAMER MONARCH

READ DOWN — READ UP

5.00 p.m. Lv C.P.R. Toronto C.P.R. Ar 10.15 a.m.
7.47 " Ar C.P.R. Pet'boro C.P.R. Lv 7.42 "

Mondays leave Gores Landing at 6 A.M. and 4 P.M.
Tuesdays, Wednesdays and Fridays at ... 4 P.M.
Saturdays at ... 6.30 A.M.
Mondays arrive at Gores Landing at ... 1.15 P.M.
Tuesdays, Wednesdays and Fridays at ... 12.15 P.M.
Mondays leave Peterborough at ... 10.00 P.M.
Tuesdays, Wednesdays and Fridays at ... 9.00 A.M
Saturdays at ... 4.00 P.M

STEAMER OTONABEE

Largest and best equipped steamer on minor inland waters, open for excursions on waters from Barrie, Orillia and Jackson's Point, Lake Simcoe, all Kawartha Lake Ports, and Peterborough to Hastings, and Rice Lake waters.

Apply at office of the Company, Peterborough for information as to routes and camping locations.

W. H. ROBERTSON, President. **R. PINCHIN,** General Manager.

Radiant and Luxuriant Hair for Every Woman

Any woman can have beautiful and luxuriant hair by using Parisian Sage, the most efficient hair tonic and dandruff cure.

Parisian Sage is the favorite hair

dressing of refined people, and since its introduction into America it has met with wonderful success.

If you want beautiful, luxurious hair that will be the envy of your friends, go to the drug store of Wm. Madill to-day and get a 50 cent bottle of Parisian Sage and use it for a week. If, at the end of a week you are not satisfied that Parisian Sage is the most delightful and refreshing hair invigorator you ever used, take it back and get your money.

Parisian Sage now has an immense sale all over Canada because it is guaranteed to stop falling hair, itching scalp and splitting hair, or money back.

It is without question of a doubt the only preparation that penetrates into the hair bulbs and kills the dandruff germs in a week.

Parisian Sage will not grow hair on bald heads, but it will prevent baldness by strengthening and nourishing the hair roots.

Fifty cents, the largest bottle for the money and the best tonic for the money, and bear in mind the girl with Auburn hair is on every package.

"I have used various hair tonics and can say that Parisian Sage gave my hair a good, healthy, silky appearance, rid the head of dandruff, and keeps the scalp clean. I recommend Parisian Sage as being fine for the hair and far ahead of any other tonic I ever used."—Miss Emma Foess, 520 Adams street, Owosso, Mich., December 9, 1908.

For sale by leading druggists everywhere; by Wm. Madill, in Peterborough. Mail orders filled, all charges prepaid by the Canadian makers, Giroux Mfg. Co., Fort Erie, Ont.

The First Impression

Of a man and his business is given to those he corresponds with by the style and character shown in

The Stationery He Uses

If you want to have the distinction that goes with stationery with an individuality about it, come to

THE REVIEW

for your supplies. We make a special feature of this class of work, and turn out material that is exclusive in style and made from the finest stock. Included under this head are:—

Letterheads, Billheads, Envelopes, Circulars, Catalogues, Office Books, Loose Leaf Ledgers, Card Systems, etc., etc.

Come and talk it over, or phone 189, and our representative will call—

REVIEW PRINTING COMPANY

ROBERT FAIR & CO.
LIMITED

THE LAST SALE OF THE SEASON

— AT —

The Golden Lion

There is much food for thought and busy figuring in the news of this week.

Here we are with fall stock coming! coming! coming! all the time, and here we are with summer stock, here and there—Remnants of former greatness. They don't mix any more than the proverbial oil and water.

Of what remains the blue pencil has made short work. Money goes a tremendous distance when we are racing for time, as we are now, and such prices as these will soon do their duty.

Printed and plain **Dimities** and **Organdies** that were 17c, 20c and 25c. Closing Sale Price, yard........ **7c**

Mercerized Organdies, plain colors, 42 inches wide, that were 75c the yard, pink and cadet shades. Closing Sale Price........ **25c**

Ends of **Flouncing Embroidery** marked at........ **Half Price**

Odd lines of our best selling designs in 15c English "hard to beat" **Prints.** Closing Sale Price........ **10c**

Two sizes in Children's Black Lace **Lisle Stockings**, 6 and 6½. Formerly Sold at 20c and 25c, for, pair........ **10c**

Shirt Waist Dresses, some are swell made and stylish garments that were $4.00, $5.00 and $6.00. Closing Sale Price...... **$1.39**

2 only **Long Wash Coats** in plain white and cadet blue, formerly $5.00 each. Your Choice for........ **$1.50**

The balance of our dark colored untrimmed **Straw Shapes** in millinery, that sold up to $2.75 and $3.00, to be cleared at, Your Choice for **39c**

Just received a choice collection of early autumn weight in **Fawn Covert Coats**........ **$5 & $7**

This week's offerings reminds one of shaking the plum tree for the last sweet fruit that hangs on its branches. That is what this "Clean up Sale" means.

Robt. Fair & Co. Limited.
SIGN OF THE GOLDEN LION

WAGES AND PRICES IN THE UNITED KINGDOM

A. T. Freed in Hamilton Spectator

It is not easy, in any country, to estimate current rates of wages, in a short time, by personal inquiry. After considerable investigation as to the conditions of labor in Great Britain, I made up my mind that the information I was getting was not trustworthy. I therefore, began to seek for official reports, and succeeded. It is true that the latest report I could get was five years old, but it was very comprehensive; it was of the highest possible character, and I was informed that, as there had been little change in rates of wages paid since the report was issued, it might be accepted as fairly accurate for the present year. This report is very voluminous, filling more than six hundred pages of large size. In addition to rates of wages, it gives an account of the dwellings occupied by workingmen, of the prices paid in 1905 for provisions and fuel, and of the quantities of provisions consumed in the average workingman's house in England, Scotland and Ireland. This report was prepared by the labor department of the board of trade for the use of parliament. It may not be quite unnecessary to say that the British board of trade is a very important department of the imperial government; and neither pains nor expense is spared in collecting information for public use.

The inquiry covered 77 manufacturing cities and towns in England and Wales, 11 in Scotland and 6 in Ireland. It has, therefore, the stamp of the highest official authority, and it is fairly representative of the whole of the three kingdoms. It is manifestly impossible to copy the reports of the varying rates of wages paid in nearly a hundred towns; and I append here the average wages paid in England, in Ireland and in Scotland. The week is the average week of fifty-four hours.

ENGLAND AND WALES.

Bricklayers	37s. 6d.	to 40s. 6d
Stone masons	37s. 0d.	to 39s. 4d
Carpenters	36s 2d.	to 39s. 4d
Plumbers	35s. 4d.	to 39s. 9d
Plasterers	36s. 6d.	to 41s. 8d
Painters	31s. 6d.	to 37s. 6d
Bricklayers' laborers	33s. 6d.	to 27s.
Masons laborers	23s. 6d.	to 26s
Plasterers' laborers	24s. 9d.	to 27s. 9d
Steam fitters	32s.	to 36s.
Turners	32s.	to 36s.
Smiths	32s.	to 36s.
Pattern makers	34s.	to 38s.
Laborers	18s.	to 22s.
Compositors	28s.	to 33s.
Cabinet makers	33s. 9d.	to 38s. 3d
Upholsters	33s. 9d.	to 38s. 3d
French polishers	31s. 6d.	to 36s

SCOTLAND.

Bricklayers	38s. 3d.	to 40s. 5d
Stone masons	34s.	to 38s. 3d
Carpenters	34s.	to 38s. 3d
Plumbers	34s.	to 38s. 3d
Plasterers	34s.	to 40s. 5d
Painters	34s.	to 38s. 3d
Bricklayers' laborers	21s. 3d.	to 24s. 6d
Masons' laborers	21s. 3d.	to 25s 6d
Plasters' laborers	22s.	to 25s. 6d
Steam fitters	30s.	to 35s.
Turners	30s.	to 35s.
Smiths	30s.	to 36s.
Pattern makers	34s.	to 38s. 3d
Laborers	18s.	to 20s.
Compositors	27s.	to 34s.
Cabinet makers	30s. 10d	to 36s. 2d
Upholsters	30s. 10d.	to 36s. 2d
French polishers	30s. 10d	to 34s

IRELAND.

Bricklayers	30s.	to 38s. 6d
Stone masons	30s.	to 38s. 3d
Carpenters	30s.	to 38s. 3d
Plumbers	30s.	to 38s 3d
Plasterers	30s.	to 38s. 3d
Painters	30s.	to 36s.
Bricklayers' laborers	14s.	to 20s.
Masons' laborers	14s.	to 20s.
Plasterers' laborers	14s.	to 20s.
Steamfitters	34s.	to 37s.
Turners	34s.	to 38s.
Smiths	34s.	to 37s.
Pattern makers	37s.	to 39s.
Laborers	16s.	to 18s.
Compositors	29s.	to 35s.

A shilling is worth about twenty-four and a third cents.

The figures do not cover the whole range of industrial labor in Britain. They take account of the building trades, the engineering trades, such as iron working, printing and furnishing. But they fairly illustrate the remuneration of workingmen. They show that in England and Wales mechanics can earn from $7.65 1-2 to $10.12 1-2 for a week of 54 hours. In Scotland and Ireland the average is somewhat higher. Unskilled workingmen, such as builders' laborers, earn from $3.40 to $4.86 per week.

It is not fair to compare these money rates with the wages paid in Canada or the United States. The question is, what can a workingman buy with his day's wages? If wages are lower in the old country than in this, so are most of the necessaries of life. And the report before me enters very largely into that aspect of the workingman's condition.

Rent is a very important part of a family outlay; and in Britain rents are very low. In a former letter I said that a farm laborer in Kent could get a comfortable cottage of four rooms for about $2.50 a month. In places constituting suburbs of London I was shown rows after rows of comfortable looking brick houses accupied by workingmen who paid about $7 a month for them.

But the figures given in the report are much more valuable, for they are gathered by skilled investigators, and they cover the whole country. The following table is a fair summary of the information gathered in more than 70 towns in the United Kingdom, not including London. The figures were collected in October, 1905, and the prices are the weekly rents for tenements of from two to six rooms, as indicated. It should be added that all rates, that is, municipal taxes, are included;—

Two rooms	3s	to 3s 6d
Three rooms	3s 9d	to 4s 6d
Four rooms	4s 6d	to 5s 6d
Five rooms	5s 6d	to 6s 6d
Six rooms	6s 6d	to 7s 9d

In other terms, the average workingman pays from $3 to $7.50 or $8 a month rent for the house in which he lives.

Clothing is cheaper in Britain than in Canada. The report before me does not give any estimate of the cost of clothing necessary to the comfort of a workingman's family, nor does any other information in my possession help me to solve the question. My estimate is that it may be from 20 to 35 per cent. cheaper than it is in Hamilton.

The most important item of expense, however, is the food supply. How important it is may be estimated from the fact that, in 1905, information gained from nearly two thousand families in the United Kingdom showed that rather more than 61 per cent. of the total family income was spent for food alone. By family income is meant the earnings not of the father of the family alone, but of the wife and children as well. The average of children at home was 3.6, the average family income was 36s 10d, and the average expenditure for food was 22s 6d per week.

Thus the average weekly income of the British working man in 1905 was $8.95, and the average expenditure for food was $5.47, leaving $3.48 for rent, clothing and all other expenses. Can we wonder that the average workingman in the old country is unable to save anything for his declining years, or that, when his strength is gone he must depend upon charity?

And it must not be forgotten that these are the conditions of the people who are at work. The statistics in the report take no account of the vast numbers who can get no employment.

The average quantities of the principal articles of food consumed weekly was found to be as follows for the average family of 3.6 persons;

	Lbs.
Bread and flour	32.04
Meat	7.88
Fresh milk, pints	.91
Cheese	0.83
Butter	1.96
Potatoes	16.92
Currants and raisins	0.70
Rice, tapioca and oatmeal	2.95
Tea	0.60
Coffee and cocoa	0.22
Sugar	5,31

It will be seen that in 1905 the average member of the average British workingman's family was able to procure about 3 1-4 ounces of meat daily. Even that small amount is not quite what it seems to a Canadian, for the report tells us that it includes "sheep's heads, tripe, heart liver, pig's fry, canned meats and rabbits." Further, the prices of meat have advanced very materially [illegible] years, and the quantities consumed must be re- [illegible] price rises. Besides the articles enumerated in the table, others were consumed, of which the quantities are not given, such as eggs, minor vegetables and fruit, jam, marmalade, treacle, syrup, pickles and unenumerated articles, all going to make up the total food expenditure to 22s 6d weekly for the average family with 3.6 children at home.

When the quantities of food consumed by a family and the gross cost of the food are given, it is of less importance to know the net prices of the individual article. And especially is it of less importance to know the prices paid five years ago, in view of the feat that material changes in price have taken place since the tables were compiled. Still, there is some satisfaction in noting the difference in the cost of some articles of food in Britain and in Canada. For that reason the table is copied here;

Tea, lb., 1s 4d to 1s 8d.
Granulated sugar, lb., 2d.
Bacon, lb., 7d to 9d.
Cheese, American, lb. d7.
Butter, 1s to 1s 2d.
Potatoes, 7 lb., 2 1-2d to 3 1-2d.
Flour, 7 lb., 8d to 10d.
Bread, 4 lb., 4 1-2d to 5 1-2d.
Milk, quart, 3d to 4d.
Coal, cwt., 9 1-2d to 1s.
Beef, lb., 7 1-2d to 8 1-2d.
Mutton, lb., 7 1-2d to 9d.
Pork, lb., 7 1-2d to 8 1-2d.

The fresh meats are British or "home killed." Foreign or colonial beef (cold storage) was quoted at 5d to 6d. and mutton at 4d to 5d.

It is worth noting that the price of white granulated sugar was 2d a pound, or rather less than four cents. Also bread was quoted at from 4 1-2d to 5 1-2d for the loaf of full four pounds. Sixpence was the outside price, but the report says; "In Lancashire and the eastern counties the predominant price varied between 4d and 5d."

The figures emphasize the blessings of "free trade as they have it in England." Under that fiscal system the workingman might, five years ago, afford 3 1-4 ounces of meat a day, but cannot afford so much now. The bulk of his food consists of bread and potatoes. He flies from the blessings of his condition whenever he can get the government or the parish or some benevolent institution to assist him to emigrate, and when he is so fortunate he always flies to a country where free trade is not known.

Girls wanted at the Quaker Oats Co. Steady work. Apply at once. 3d

TALK ON FLIES NO. 3

To the Board of Health of Garbageful Peterborough.

The habits of these insects are most perfectly suited for the dissemination of pathogenic bacteria. On one hand, they seek all kinds of excrementous and decaying vegetable and other matter, chiefly for the purpose of depositing their eggs; and, on the other hand, they fly with perfect freedom on to food, such as milk, sugar, etc., much of which forms an excellent medium for the deposition of whatever bacteria they may have become contaminated with during their ubiquitous wanderings.

Not only during the summer, but also during the winter months, houseflies, if they are active, normally carry on their bodies and appendages bacteria and the spores of moulds.

The most important factor which affects the numbers, activity and potential danger of flies is temperature.

Experiments show that at a high temperature the whole life history can be passed in eight days. Further, it was found that the second generation of flies are able to begin to deposit their eggs as early as the fourteenth day after emerging from the pupa; in short, the second generation of eggs may be deposited in about three weeks after the deposition of the first. Each fly is able to deposit from 100 to 150 eggs in a single batch, and at least six batches are laid during the lifetime of a single female. It is not difficult, in view of these facts, to understand the production of enormous numbers of flies during hot weather, and how the activity and numerical abundance of flies increase with the rise of temperature. During the hot months of July, August and September flies are most abundant, and it is a significant fact that in those years when the temperature is high during those months, that is, during the third quarter of the year, there is almost invariably a high mortality from typhoid fever and the infantine disease, summer diarrhoea. In connection with summer or infantile diarrhoea, a curve prepared from statistics covering the last twenty years showed, with the exception of one year, that a rise or a fall in the number of deaths per thousand living in a large English city was associated with a rise or fall respectively in the temperature.—Nature.

A MAGNIFICENT RAILWAY CAR

Built for the Temiskaming and Northern Railway Co. by the Preston Car and Coach Co.

When people see a glossy black railway coach, with spick and span mountings of polished brass and neat hand rails, rolling on the rails, and take a second look at it they will see emblazoned on the sides in neat gold letters "Sir James." It is the Toronto car of the Ontario Government, and is about as complete a coach as can be devised. It is a marvel of beauty in look and economical lay out. We print the following description of the car as a matter of general interest:

The steel underframe and trucks are very similar to those used under the private car of Mr. Atterbury, of the Pennsylvanian lines. The trucks are an exact duplicate in every respect, the steel underframe is an adaptation of the same, being of the box girder type, equipped with Westinghouse [illegible] pivotted drawhead, having an exceptionally wide [illegible] long over buffer beams.

The sides, up to the belt rail, are one continuous sheet of steel 3-16 in. thick by 36 in. wide, and the full length of the car body. Rivetted to the top of the steel sheet, is a steel compression member 3-4 in. by 6 in., also extending continuously from end to end of the car body. The side frame is structural steel faced with wood.

The car is lighted with Pintsch gas and electricity. The electric current is obtained from a Tate accumulator storage battery. The battery is the first of its kind to be used for car lighting. It only weighs five hundred pounds, and will light continuously fifty 16 c.p. lamps and operate nine fans for twenty-four hours. The heating system used is the Safety Car Heating & Lighting Company's. There are two water tanks 24 in. by 120 in. long. There is hot and cold water throughout.

The floor of the car is covered with terrano, 1-2 in. thick. Over this is laid Wilton carpet throughout, with the exception of the back corridor and the kitchen, which have inlaid rubber 3-8 in. thick. The space between the upper and underfloors, which is 6 in., is filled with mineral wool, to deaden the sound of the running gear, while the interior is finished in quartered oak, inlaid with white holly and ebony and of a plain design, all polished.

There is an observation room at the back end, with an open platform. Three staterooms, a dining-room, two Pullman sections, a servant's room, with upper and lower berth, a heater room, a toilet room and a kitchen. The switch box opens into the kitchen. On the front platform is a refrigerator and coal box, with an opening in the roof for ice. The platforms are equipped with Edward's trap-doors. The railing on the back platform is solid bronze, polished. The upholstering is Spanish leather throughout, tufted. In the observation room is a Boyer speed indicator, with indicating dial on the end bulkhead, alongside of which is a Duplex air gage, piped from the train, and from the back of the cylinder so that observations can be had and calculations made by any one desirous of doing so.

NEWSPAPER MEN'S VISIT TO GALT

On Thursday and Friday of last week the members of the Daily Section of the Canadian Press Association met at Galt on the annual gathering. Sessions were held in the town hall, the council chamber having been placed at their service. Routine business was transacted and a conference held with members of the Advertising Agents' Association. The social features of the occasion were very delightful. The local pressmen, Messrs. Jaffray Bros., of the Reporter, and Mr. Sutherland, of the Reformer, were unremitting in kind attention. They had planned a visit to the famous 'Cruickson Stock Farm,' celebrated as the home of the fast horses of the Wilks family. The visitors were shown about the magnificent establishment and treated to a view of the many fine horses in action. Those who were weary were refreshed.

The evening of Thursday closed with a dinner at the home of the Golf and Country Club, tendered by the officers of the association. The beautiful grounds and building were thrown open and the occasion was a very enjoyable one.

On Friday the party were guests of President Todd, of the G.P. & H. in the afternoon. A special car had been provided, and left the Water street depot at 1.30, running first to the Preston Car & Coach Works, where an opportunity was given the members to inspect the magnificent official car just completed for the Temiskaming and Northern Ontario Railway Commission, a description of which is given in this issue. A trip through the works, where cars are being built for the Intercolonial, the Canadian Northern, Vancouver Street Railway, and two standard coaches for the G. P. & H. followed. The works, which have only been running three years, are developing into a large industry and more buildings will have to be erected at once to accommodate the increased business. From here the party was taken to Hespeler, returning to Preston and then to Waterloo, stopping at the transformer station to see the storage batteries.

At Waterloo the party was met by Mayor Graybill and a delegation of the leading citizens, and after a few words of welcome, were driven to the Waterloo Park, where refreshments were served.

Leaving Waterloo by a special car furnished by the Berlin Light and Water Commission, the party passed through Berlin and returned to Galt, stopping for a few minutes at Preston to inspect the power house, and arriving at Galt at 6.30.

The visitors were greatly impressed with the many industrial institutions of Galt and the other towns visited, few of them having the slightest idea of their extent.

Mr. Heveron, of the Waterloo Sentinel, presented each of the party with a handsome souvenir folder, at Waterloo.

An invitation was received from Mayor Hahn, of Berlin, to spend a short time in that town, but owing to the fact that members had to leave on early trains, it was found impossible to accept the invitation, much to the regret of the party.

The park systems of the towns drew forth expressions of the highest praise from the visitors.

The genial George Ham, "of the C. P.R. and Canada," came from Montreal to accompany the party on the trip, and his presence was all that was required to make the party complete.

President Todd was voted a prince of good fellows by the visitors.

During the short stay at Preston President Dobbin, of the Daily Section conveyed the thanks of the Association to President Todd for his kindness in providing the trolley trip and to Messrs. Sutherland and Jaffray, of the local press, for provisions made for the comfort and entertainment of the members.

THESE LONG DAYS

Sixteen hours per day we keep our eyes working for us. They are good servants, worthy of our looking after their very best interests. Headaches, tired feelings, watery eyes, dull and confused vision, having to hold reading too far away, etc., are some of natures calls for eye helps. It pays us all to attend properly to these calls of our good eye servants. Those wishing eye examinations will find it to their advantage to 'phone write or call for appointment.

THE PETERBOROUGH OPTICAL INSTITUTE

IN THE MARKET BUILDING.

J. W. BROWETT, Ref. D. M. O. Optical Specialist, Dr. of Optics, Philadelphia, Graduate Pennsylvania State College, New York Optical Institute, Optical Institute of Canada, Associate Graduate Detroit and Chicago Ophthalmic Colleges and Hospitals.

IT PAYS TO ADVERTISE IN THE REVIEW

A lady who dropped her parcel on Saturday advertised in the Review. It is at this office awaiting her.

IT'S AUTOMOBILE SEASON

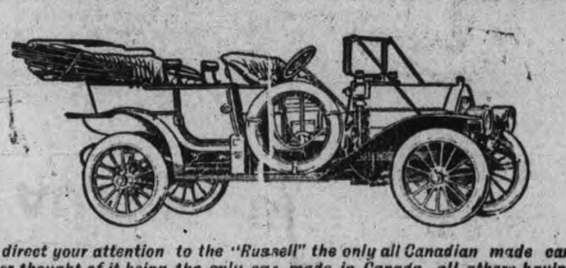

We direct your attention to the "Russell" the only all Canadian made car. You never thought of it being the only car made in Canada, all others having their motors and many other parts shipped in from the United States and elsewhere. It's appearance, comfort and running qualities cannot be improved. It can be supplied with either knight 00 valve type motor at prices from **$2,200** *to* **$6,000**, *with large wheels, long wheel base and 30 to 60 horse power moter*

We also handle the "Ford" which is recognized the world over as the best proposition for the money. The Ford will do anything that any other car will do. It is run [illegible] no battery to run down. Will make from 25 to 60 miles on a gallon of gasoline and 10,000 to 15,000 miles on a set of tires. This car combines comfort, pleasure, business and economy. You can buy a five passenger Touring Car including full equipment for **$1,150.** *F. O. B. Walkerville. Watch the Fords go by. Ask for a free demonstration of either.*

All Motor Supplies in Stock

DRUMMOND & DUFFUS

135-137 SIMCOE STREET.

The Right **Furnishings** for **WARM WEATHER**

Can be had at this store in our well known high qualities at remarkably pleasing prices.

We solicit the opportunity of proving to you that we have **Men's and Boys' Furnishings** that are right for any Man or Boy who wants the best at the least cost.

10 Dozen Men's **25c** Suspenders........ **15c**
5 Dozen Bias Stripe **50c** Flowing End Ties........ **25**
5 Dozen Crochet **50c** Tubular Silk Ties........ **35c**
10 Dozen Fancy **15c** Hose........ **10c**
7 Dozen Balbriggan **40c** Shirts and Drawers........ **30c**
3 Dozen T.V.B. **$1.00** Short Sleeve and Knee Pants........ **75c**

H. LeBRUN & CO.

MEN'S AND BOYS' FURNISHERS

George Str et - - Peterborough

PROBABILITIES
Occasional showers to-day, and on Wednesday.

THE DAILY REVIEW

REVIEW WANT ADS. BRING RESULTS One Cent a Word

VOL. LXI., No. 43. PETERBOROUGH, ONT., CANADA, TUESDAY, AUGUST 23, 1910 TEN CENTS PER WEEK.

FIRES ARE STILL RAGING IN NORTHWESTERN STATES

Fifty Lives Lost Already, a Hundred More Are Missing and Two Hundred Are Injured in Idaho, Washington and Montana.

Spokane, Wash., Aug. 23.—With more than 50 persons known to be dead, more than 100 missing, 200 injured, half of Wallace, Idaho, burned and two or three village obliterated, forest fires last night continue to threaten death and destruction over a large territory in Northern Idaho, Eastern Washington and Western Montana.

Half a dozen villages are seriously threatened and their inhabitants are hurrying to places of safety.

Relief trains are helpless in many cases, owing to burned bridges and fires that lap the tracks.

Wallace is now safe and no towns are burning.

The situation is most acute in Northern Idaho. Reports from other parts of the northwest are more encouraging than they were yesterday.

Some of the fires have been controlled, others are less threatening in the absence of wind, while in some places the fire-fighters have diverted the flames from towns that were threatened.

The new fires that have sprung up in the last 24 hours have not proved serious, thus far.

A report that the Colville fire in Eastern Washington had broken out with renewed energy is untrue.

In Eastern Oregon between Baker City and Ladrande are severad fires which are doing damage to live timber. There are a few speradic fires in Western Washington and Oregon, and in Northern California, but they are not yet serious.

Despite the efforts of 750 fire-fighters, among whom are 250 more regular soldiers from American Lake, Wash., who arrived yesterday, none of the fires has been put out. All the men obtained have been drafted into service.

The fires in Southern Oregon in many cases are said to be incendiary. This has been a matter of general gossip in Medford for several days, but it became officially known yesterday through despatches from Washington.

No hope of rain is yet given by the United States Weather Bureau. The prediction of the district forecaster for to-night, is for fair weather throughout Washington, Oregon and Idaho.

REVOLUTION A SUCCESS

General Estrada Drives Government Out of Managua.

New Orleans, Aug. 23.—Confirmation of the reported fall of Managua without resistance, following the entry of the insurgent forces yesterday, were contained in a cable received last night by the acting consul of Madriz at New Orleans. The town was surrendered without any conflict, it was stated.

Managua, Aug. 23.—The advance guard of the revolutionists is now one mile from Managua. President Madriz left the capital Sunday night for Corinto, accompanied by his chief advisers.

Wm. Pittman, the Boston engineer accused of laying mines is free at the American consulate. All the prisoners in the penitentiary have made their escape.

There was rioting Sunday night, but it was quickly quelled.

The situation is critical. Before he departed for Corinto Madriz turned the Presidency over to Jose Dolores Estrada, a brother of Gen. Juan Estrada, the leader of the revolution. Immediately afterwards Jose Estrada issued a proclamation, saying that he would give the office to his brother, and started a peace commission, composed of the foreign consuls for Granada to inform Gen. Etrada of his intention.

[illegible] mission was compelled to return to Managua, however, as the [illegible] torn up.

Woman Masquerades as Man for Five Years in New York to Win Bet

New York, Aug. 18.—Many women have masqueraded as men, but one of the strangest stories of a deception of this kind, continued over five years, and in the thick of New York's commercial life, where eyes and wits are sharp and battle of masculine intellect is keen is told by a smooth-voiced, slender young woman without a suggestion of mannishness, who is staying at Hotel Brevoort.

She is Mrs. Elene B. Smith, and without a blush she tells how, in order to help a physician friend in Boston win a large wager, she sunk her feminity in the personality of "Albert C. Martinez," creating out of her imagination a suave and hustling young business man from Argentine Republic; how she deceived hundreds of business men; how she learned of "life," as fashionable young men of to-day seek to know it along Broadway; how she and her best girl chum, Miss Edna Turgensen, lived as "Mr. and Mrs. Martinez," and all this with never a hint of suspicion of her real sex on the part of people with whom her ways were cast.

Now the masquerade is ended on account of complications which it was feared might arise with Miss Turgensen's family which believed the pair were married.

The Boston doctor has won his wager and during the period of deception has paid Mrs. Smith $2,500 a year.

PASTOR, NEEDING MONEY, STOLE

Zanesville, Ohio, Aug. 23.—Rev. A. A. Hauberch, pastor of the Miltonsburg (Ohio) Lutheran Evangelical (Ohio) Lutheran Evangelical Church, was arrested yesterday charged with the theft of 17 watches and other jewelry, valued at $300, from students of the Eden Theological Seminary at Clayton, Mo., where he was on probation. The pastor said he stole because he needed the money.

Eighteen Farmers Were Fined.

Kingston, Ont., Aug. 23.—G. G. Publow, chief dairy inspector for Eastern Ontario, has been getting after those farmers who tamper with their milk before they take it to the cheese factories. During the past two weeks he has been instrumental in having 18 farmers each fined $40. Three of the farmers live in the district west of Kingston and 15 in the district east of this city.

THE RAINBOW'S LONG JOURNEY

Ottawa, Aug. 23.—The cruiser Rainbow, which sailed from Portsmouth, England, last week for Esquimalt, is due at the naval station on the Pacific coast on Nov. 7. She will call at Las Palmas on Wednesday, and will round Cape Horn about the end of September, touching at Rio Janeiro and Monte Video en route.

C.M.A. Officers.

Montreal, Aug. 23.—It was announced here yesterday morning that when the convention of the Manufacturers' Association meets in Vancouver on Sept. 20, Vice-President H. W. Rowley of Hull will be nominated for the presidency and J. S. N. Dougall of Montreal will became vice-president.

Mounted Police to Stay.

Ottawa, Aug. 23.—The Mounted Police will help to keep the peace in Saskatchewan and Alberta for another five-year period. There was some talk of withdrawing the force and compelling the provinces to look after good order, as other provinces do.

TRY A REVIEW WANT AD.

INVESTIGATE LABOR DISPUTE

Montreal, Aug. 23.—W. D. Lighthall, K.C., of Montreal, has been selected by the Labor Department as chairman of the board of investigation into the dispute between the shipping federation of Montreal, and the ship laborers of that port. The other members are T. Laueur, secretary of the Builders' Exchange of Montreal, and George Poliquin, secretary of the Ship Laborers' Federation.

Drowns In Three Inches of Water.

Montreal, Aug. 23.—In a tub with but three inches of water, Henrietta Lebail, 17-months-old daughter of Louis Lebail, was discovered at her father's house, 14 Market Square. While she was playing about the house she fell into the tub, and when rescued died in the arms of her mother before her father had returned with a doctor.

HOLD-UP ON STEAMSHIP

Eureka, Cal., Aug. 23.—The Alaska Pacific Steamship Co.'s liner Buckman was held up at sea off this port by two passengers.

Capt. Ward was shot and killed by one of the men, while resisting. The companion was overpowered by the engine crew. The passenger who shot the captain, jumped overboard with a life preserver.

The Buckman was en route from Seattle to San Francisco.

Foiled Again.

London, Aug. 23.—John B. Moissant was again baffled yesterday morning in his attempt to complete the Paris-London flight with a passenger, which started so auspiciously last Tuesday evening. He ascended twice yesterday morning in his endeavor to cover the 20 miles over which a spell seems to have been cast, but could make no headway. In the second forced descent, he seriously damaged his machine.

MANY NEW MARKSMEN

There Are 253 Entries in Tyro Matches at Rockliffe.

Ottawa, Oug. 23.—The annual competitions of the Dominion Rifle Association opened yesterday morning on the Rockliffe ranges. Pte. J. E. Clement of the 91st Regiment, Hamilton, won the Bankers' match, and in the tyro match the team prizes were won as follows: $20, 48th Highlanders, 160, 1st; $15, 95th Regiment, 154, 2nd. Next in order, 5th R.H.C., 154; 90th, 153; 91st Highlanders, 150.

There were 253 entries in the tyro match (500 yards) which indicates the number of new shots of the 700 shooting. The entries in this match last year were 239. There was a big kick at the very start. The figure target was used. These are all supposed to be all the same color, the lower half green, blending with the grass, and the upper half grey, blending with the stop-butt. When the long row of targets appeared it looked like a checkerboard. Half the targets were dark and blended so well with the grass and wood of the stop-butt that they could barely be seen. The other half of a very much lighter shade, so that they stood out against the dark colors around them. The men squadded on the light targets had a great advantage over the men on the dark ones.

A Dundas, Ont., cadet won out in the school cadets' match, 200 yards, seven rounds, at the D.R.A. yesterday afternoon, though the English competitors were "right after" him.

Winner in cadet team match, Harbord, Toronto; score, 234; prize, $25.

Cadet Thompson of Winchester, Eng., won the gold medal donated by Principal Hagarty, Toronto, for the English cadet making the highest score.

GREAT WELCOME FOR THE Q.O.R.

London, Aug. 23.—(C.A.P. Cable.)—The Q.O.R. will get a civic welcome at Aldershot on Saturday The battalion encamps at Russmoor near the station, where the chairman of the district council will hand an illuminated address to Col Pellatt Fac similes will be presented to the battalion, and the streets will be decorated.

Shot Three Times.

Fernie, B.C., Aug. 23.—Martin Heller, a lumberjack, entered an hotel at Kragg, 30 miles south of here, with a rifle, looking for the bartender. An altercation arose between the proprietress, Mrs. Palmer, her son William, the bartender, and Hellar, who ended the argument by sending three bullets into Palmer's breast.

Firemen's Dangerous Task.

Essen, Germany, Aug. 23.—The laboratory of the proving grounds of Krupps' works here was blown up by an explosion yesterday.

The powder sheds nearby, containing a great quantity of explosives, were barely saved by the quickness of the firemen.

TO GUARD AGAINST CHOLERA

Ottawa, Aug. 23.—The Department of Agriculture which some weeks ago sent out warning to quarantine officers to be careful regarding immigrants from cholera-infected districts of Russia, has now issued a similar warning as regards arrivals from Italy. All such passengers will be especially watched by the quarantine officers. The best sentinel, however, will be the approaching winter. Cholera cannot live in Canada when Jack Frost is supreme.

HE WAS TWICE THOUGHT DEAD

Winnipeg, Aug. 23.—The body of an unknown man was found floating down the Assinaboine River about six miles north of this city. He had a business card of H. E. Cooper, 175 East King street, Toronto, in one of his pockets, also three keys and 90 cents. It is thought that he is one of the Ontario harvesters.

Toronto, Aug. 23.—H. E. Cooper is alive and well. He manufactures travelers' samples. Yesterday, too, enquiries came from Ottawa trying to identify him with a man who dropped dead there. The men who carry his goods as sideliners and have his cards are Harry Cohen of Toronto, who was in Port Arthur Saturday, and G. H. Brown of Peterborough.

GRAIN WATERWAY FOR THE WEST

Ottawa, Aug. 23.—The survey of the Saskatchewan River between Edmonton and La Pas to determine the feasibility of the suggested waterway for grain carriage, will be continued during the winter and finished in the spring. There are 11 parties at work.

On account of the great expense which would be involved it is not proposed to construct canals except at Grand Rapids, which such would be essential. The idea is to increase the depth by a series of wing dams and also by dredging.

MORE LIBERTY IS FAVORED

Methodist Commission Says Discipline Should Not be Too Legal.

Victoria, B.C., Aug. 23.—The first session of the Methodist General Conference, since Friday was held yesterday afternoon. Considerable business was put through.

A commission on rules, appointed at the last quadrennial, presented its report yesterday. The discipline yesterday forbids buying, selling or using intoxicating liquors as a beverage, dancing, playing games of chance, encouraging lotteries, attending theatres horse racing, circuses, dancing parties, patronizing dancing schools and taking such other amusements obviously or misleading or questionable morale tendency.

The commission recommends that members of the church be allowed more independence of action, pointing out that when these rules were formed by John Wesley, he could have had no idea of their legal aspect, that they should not comprise a code to be enforced, but merely an ideal of the godly life which Methodists are supposed to lead.

It was pointed out that the matter had agitated several conferences, and was of the gravest moment to the church. Discussion will be resumed at a future date.

LATE TICKS FROM WIRES

Ottawa claims to have 32 millionaires residing there.

Plans are being made for enlarging the dry dock at Halifax.

Joseph Boulay, aged 47, an Ottawa cab driver, was stricken with heart failure and fell dead in his seat.

Robert Hunter, author and settlement worker, has accepted the nomination for governor, tendered him by the Socialist party of Connecticut.

Premier Ward states that New Zealand will be a non-borrowing country twenty years from now. The borrowing during the next fifteen years will not exceed twenty millions.

The Mad Mullah, reported some months ago to have been killed, according to information has reappeared with a large force near Buras, Somaliland, and the friendly natives fled before his army.

Wm. T. Millar of Arnprior, who was a guest at the Dooley House, Arnprior, got up in his sleep and fell through an open window, 16 feet from the ground. He sustained a serious fracture of the left thigh bone.

Renting a room for one day only in a boarding-house on Cathedral street Montreal, to "see whether it would be quite enough for him," a young man, who is supposed to be an American, put a bullet into his head, and is now in a precarious condition in the hospital.

MOST DISASTROUS STORM IN YEARS

Wiarton, Aug. 23.—The worst storm that has visited this section of the country in nearly a quarter of a century passed over here early yesterday, and the loss by fire from the lightning will be great.

From all directions come reports of barns being destroyed. W. G. Simmie's sawmill at Clavering was struck by lightning and destroyed, while barns on all sides within a radius of 25 miles met a similar fate.

In Wiarton the residence of David Trout was struck and the occupants had a close call, the lightning passing down the chimney, striking a sideboard and going out a window. Telephone wires in various directions are out of commission.

It is quite likely that many places on the peninsula have been destroyed of which word has not yet been received here.

WORRIED MAN TAKES OWN LIEE

North Bay, Aug. 23.—The body of Harvey S. Crist, 50 years old, was washed ashore in Lake Nipissing yesterday morning, near the Government wharf. Crist leaves a young wife and infant child.

Sunday the child was very ill, and after returning to the house Sunday night, after a visit to the doctor's office, Crist left the house about midnight, without saying anything to his wife, and it is supposed walked deliberately to the wharf and committed suicide, while temporarily insane. He had been exceedingly worried about the sick child. Crist came originally from Bracebridge and had resided in North Bay, Ont., two weeks.

BISHOP CONDEMNS AVIATION CRAZE

London, Aug. 23—The Bishop of Carlisle, preaching at Carlisle Cathedral to the Manitoban teachers, condemned in strong terms the present day's "showy sensationalism," including dramatized religion and the aviation craze.

Released on Parole.

Kingston, Aug. 23.—Mrs. Lajoie of Hull, sentenced to serve seven years in penitentiary for cruelty to her child, is to be released on parole. Soon after her entry to prison she gave birth to a child, which is in good health.

GOVERNMENT INQUIRY INTO HAMILTON ASYLUM AFFAIR

Officials of Another Provincial Institution Are Expected to be Involved in Eacape of Moir and Taggart—Is Taggart Near Brantford.

Hamilton, Aug. 23.—Startling developments, that may incriminate staff members of another provincial institution besides Hamilton asylum are expected to arise out of the investigation which Deputy Provincial Secretary Armstrong intends to prosecute in connection with the escape of murderers Moir and Taggart.

Love letters which Moir received from a woman in London will have an important bearing upon the case in point, and, the escapes from London jail made by "Texas" Birdall, Roberts and Steadman. It is thought that Trapnell, the chief attendant of the east wing of Hamilton Asylum knew of Moir's correspondence with this woman.

At any rate the ease with which Moir and Taggart delivered themselves from the asylum, bears a coincident aspect to the ease with which jail deliveries have been made in London, were Moir was for a time incarcerated, and it is felt that they too should be looked into.

Supt. English, of the asylum, declares that the local police were too hasty in arresting Trapnell, who, he says, would be of more service at this stage as a free man and apparently unsuspected of any knowledge of the inner workings of the Moir escape.

It seems that Trapnell was not under suspicion until McCullough was arrested and implicated his comrade. In the Police Court yesterday morning, McCullough pleaded guilty to abetting the escape. Trapnell pleaded not guilty. Both elected to be tried by the magistrate and will appear again next Monday. The maximum penalty is seven years.

Dr. English said yesterday that hereafter Moir would be treated as the criminal insane are treated in Matteawan, the New York asylum, in which Harry Thaw is incarcerated. This means that the murderer will be placed in a cell and will be virtually a prisoner. He is now locked in such a room, his hands handcuffed in front of him, and the only furniture is the mattress on which he lies when he tires of standing. Since his entry to the asylum two years ago Moir has shown no signs of insanity medical experts declared at London he had. However, if he is not insane now, it is likely he soon will be, for such restraint as he is now under will break the best of men.

It is said there has been no proper night watch in the asylum and that there should be a night watch in the east wing. The attendants appear to have been allowed to carry keys out otherwise duplicates could not have been made, and there is a rule absolutely prohibiting keys being carried out.

One who has been engaged on the investigation, avers that every effort was made in the past of certain attendants to throw the police off the track in giving the description of Moir. Instead of wearing a grey checked suit, as the description called for, Moir wore garments of an entirely different character. He was a taller man, too, than the description which was furnished to Dr. English, and heavier as well.

A despatch from Brantford says that High County Constable Kerr decided yesterday that Taggart spent part of last week in Brant County, and at present is not very far from that city. Constable Mounce, of Onondaga, saw a man corresponding in every detail to Taggart's description on Thursday last. The same man has subsequently been seen in the locality of Cainsville.

WRITES WITH TEETH

Portland, August 20.—The registration clerks at the courthouse were busy filling out registration cards for voters this afternoon when a voter stepped to the counter, drew a pen toward him with his nose, and picking it up in his teeth dipped it in the ink and proceeded to write his name, W. A. Zimbricks. His arms being hung behind the counter and the clerks did not see at first that he had no hands, but when he placed the hooks that served as hands upon the counter to held the card they understood.

But they were none the less astonished than they were at first, for Zimbricks wrote a fairly good 'hand' with his mouth, and could "sling the ink" faster than the average penman.

The Old Maple Tree

The old maple tree in front of Mr. Wm. Carter's residence on Charlotte street is no more.

About fifty residents of the street and some visiting friends witnessed the cutting down of the old familiar tree.

Louisiana national banks have formed a currency association.

SWALLOWED WASP WHILE EATING PIE

St. Thomas, Aug. 23.—D. Robinson, head waiter at the Hotel Inverarie, Port Stanley, while eating a piece of pie, swallowed a live wasp. The yellow jacket stung him severely on the tonsils, passing thence to the man's stomach, and the effects of the insect's poison passed entirely through his system. A physician injected morphine.

Reserving Seats for Procession.

Montreal, Aug. 23.—A speculator has started buying up available window space and points of vantage along the route of the Eucharistic Congress procession. He offered from one to two hundred dollars for good locations. Only one grand stand has been erected so far. It will seat 1,500 and seats are to be sold at $2 to $5.

Nabbed at Port Hope

A young man from Peterborough pleaded guilty this morning to being drunk [illegible] day last. He was fined $2.00 and $2.50 costs or 21 days in jail at hard labor. The mony wwas paid

The population of St. Louis is nearing the 700,000 mark.

President Taft, as the guest of Governor Draper, of Massachusetts, made an automobile trip to the homes and haunts of his ancestors.

WIRELESS BRIEFLETS

Borden Well Satisfed.

Halifax, N. S., Aug. 23.—"At Glace Bay, on Saturday evening, said Mr. Borden, "there was a gathering of between 5,000 and 6,000, and I never addressed a more attentive and enthusiastic audience. It was a notable gathering of Conservatives, not only of Glace Bay but from all parts of the County of Cape Breton."

Holsteins for Iowa.

Brockville, Aug. 23.—The fine herds of Holsteins in the Brockville district have been depleted by 61, which have just been purchased by a representative of the Iowana Stock Farm, at Davenport, Iowa, to which place the animals will be shipped to-day. Fancy prices were paid, aggregating it is said over $12,000.

Terribly Burned.

Brockville, Aug. 23.—Samuel Godfrey, a helper in the moulding shop of the James Smart Works, was operating a 1,000-pound ladle, when a spark alighted on his neck. In attempting to relieve himself he dumped the big ladle, the contents of which spilled over his body. He is terribly burned.

Mrs. Geo. H. Perley Dead.

Ottawa, Aug. 23.—A cablegram was received from London yesterday announcing the death there yesterday morning of Mrs. Geo. H. Perley, wife of the M.P. for Argenteuil, Que. Mr. and Mrs. Perley left for the old country six weeks ago. She had been in delicate health.

Found Drowned.

Belleville, Aug. 23.—The body of John Ferguson, aged 72, was found in the bay yesterday. It is supposed he fell from the wall at Riverside Park, as a cap believed to be his was found in the weeds at the foot of the wall.

Red Cross President Dead.

Geneva, Switzerland, Aug. 23.—Gustave Moynier, aged 84, president of the international committee of the Red Cross since the foundation of the committee in 1863, died yesterday. He was honorary president of the institute of international law.

Will Wed an Actress.

New York, Aug. 23.—Fritz Augustus Heinze, the copper magnate, at his office yesterday confirmed the report that he is to marry Bernice Henderson, an actress. Mr. Heinze said the ceremony will take place about September 1.

Tablet to Goldwin Smith.

London, Aug. 23.—A tablet has been placed in the birthplace of Goldwin Smith, on Friar street, Reading, which possesses valuable collections of his works.

London's Oldest Resident Dead.

London, Ont., Aug. 23.—The death of Mrs. Mary Westland, of 36 Craig street, removes London's oldest resident. She was born here in 1828, and had resided here ever since.

Woollen Mill Reduces Time.

Almonte, Aug. 23.—Commencing this week, the Rosamond Woollen Co. of this town, will run their large woollen mill only four days a week.

Militia Staff College.

Ottawa, Aug. 23.—Militia orders contain a request that commanding officers shall forward to headquarters the names of qualified officers who are desirous of attending the examination to be held in June, 1911, for admission to the staff college. Such applications should reach headquarters by Nov. 7 next.

COAL
THAT IS COAL

Is t e LEHIGH VALLEY COAL at

$7.30. PER TON

Hardwood

First Class. - - - Best in City

Four Foot $6.00 Per Cord

Cut and split as desired

—AT—

J. E. A. FITZGERALD

Phone 111.

The Daily Review

TUESDAY, AUG. 23, 1910.

WHY IS IT?

A resident of Philadelphia wishing to complete a land deal in Philadelphia, had to have the signature of a British subject to make it complete. He hunted here, he hunted there, high and low, in and out. J. J. Turner did the trick. Many Canadians, once British subjects, could be located. But now they are all Americans, true to Old Glory. Peterborough is not Philadelphia, yet there would be little difficulty in finding subjects here true to Old Glory. Now why is it?

A GOOD DEED

Mrs. Hugh Waddell sends to the Review ten dollars for the Campbellton, N.B., fund. Mrs. Waddell evidently believes that while prayers, hymn-singing and going to church are excellent, yet at this range they won't buy much food, much coal or much new clothes, or help build a home out of ashes.

We spend too much time in formality in this age. We are too luxurious and self-centred. The Review will be glad to receive further subscriptions, which will be forwarded through the Bank of Nova Scotia to the proper authorities.

UNDERWARE

A letter is received at this office from a young lady who says she is going to purchase some "underware" And why not? We purchase hardware, earthenware and why not underware and footware. Many of the words in the English language are deceiving. Though, Through and Thorough. The Toronto World is on the right track with its phonetic spelling. To write tho is far shorter and far more sensible than though and thru is at once easier and more satisfactory than through. However, we will soon have to buy our underwear, no matter how it is spelled.

THE SEPTEMBER BRIDE

The September bride will soon be with us, and the Belleville Intelligencer says that it is high time the groom got a notice. Quite so.

—o—

The bride looked charming; the bride was attended; the bride carried a bouquet; the bride wore orange-blossoms; the bride entered the church leaning on the arm of her father; the bride was bewitching. And never a word about the groom. He, poor devil, who has to pay the expenses very, very often. Why not say the groom's massive brow, the groom's splendid moustache, the groom's broad shoulders, the groom's eyes, his nose, his raven hair, the groom's nerves, the groom was strictly sober!

This will add variety to the old chestnut about the charming bride bewitchingly attired.

ST. CATHERINES, THE DEAD ONE

The St. Catharines Standard is trying to explain how it is that St. Catharines did not land any of the industries that Welland has secured during the last few weeks. The location is there, all that is wrong is the people are dead ones, and lack unity and public spirit. In Welland, as we said lately, several times, every leading man is a live wire. A good book agent will sell a man a set of books against his will and a lot of live men can impress men more than a bunch of dead ones.

It is amusing to hear of the factories that are being located. It is amusing because many of them are located in print, that's all. Woodstock has just got three. Ottawa has a round half dozen and even Grimsby, where the peaches grow, is getting one. However, Grimsby will really get one. They are going to give a company $20,000 to build a factory there. This is a most unfair and foolish system.

AGAIN WE ASK

AGAIN MADAME WE WOULD RISE TO ASK YOU THAT TIME HONORED QUESTION. HOW DOES YOUR GARBAGE SMELL? WE WOULD ALSO ENQUIRE, "DO YOU BURY IT, OR DO YOU BURN IT? FOR INFORMATION WE MIGHT SAY THAT CORN COBS WILL BURN IF PUT IN THE SUN TO DRY. A DOZEN CORN COBS WILL COOK A MEAL. BUT A DOZEN ROTTEN TOMATOES WILL ATTRACT 1,000 FLIES AND DECAYED MEAT IS A DELIGHTFUL SPOT FOR REPLENISHING THE FLY FAMILY. HOWEVER, GOD BLESS THE BOARD OF HEALTH AND THE COUNCIL FOR THEY FEAR THE PEOPLE AND CAN NOT ACT ON THE GARBAGE MATTER LEAST SOMEONE BE OFFENDED. HOWEVER, THAT IS NO UNCOMMON FAULT OF SMALL CITY BODIES. THERE ARE MANY COUNCILS AND BOARDS OF HEALTH JUST AS BACKWARD AS OURS.

THE TRAMP AND THE MINISTER

A tramp who was drunk fell from a train near Emo, Ont., and was run over, but not killed. He was stealing a ride. The rest of the story is clipped from the Kingston Standard:—

It is asserted that a local clergyman was passing at the time and saw the man, but did not go to his assistance. He contented himself with informing a passing boy about it. The boy informed a doctor, but before the man was given any attention another train passed over him. He was still alive, and a number of men carried him to the doctor's office. He was conscious, but died in two hours. The authorities decided that an inquest was unnecessary.

The deceased had come from the United States and difficulty was experienced in making arrangements to bury him. The remains were finally interred in the potter's field, although no minister could be secured to take charge of the service.

If this is true the clergyman should be not only deprived of his cloth, but horsewhipped. Some minister who is living, who has a heart and, other vitals, should make enquiry into the matter. It is surely not true in this Ontario, in this God's country of ours, that any man would pass by on the other side, in such a time as this. But as far as burying the man that didn't make any difference. The dead don't care a rap where they are buried. What the man wanted was help in the here and now, when he was lying across that railway track. He wasn't always a tramp, and perhaps had that clergyman had as hard bumps in life he might have been the tramp instead.

THE WEST IS MUTINOUS

All accounts bear out the impression that Sir Wilfrid Laurier's reception in the West has been of a character to arouse in him lively apprehensions as to the future. It is not likely that the Premier cares very much about the actual exposure of his trickery on the tariff issue; he is a hardened sinner in the matter of promising anything to anybody and everything to everybody, and a little matter like being caught has ceased to embarrass him. What really matters is the fact that the electorate has ceased to treat him respectfully, that it has broken loose from control.

For a good many years Sir Wilfrid has been treated with positive adulation. His political opponents have treated him with a politeness which the Liberals never showed to Sir John Macdonald; his followers bowed to the earth before him. When he undertook the Western tour the most careful preparations were made to ensure him the clamorous reception to which he has grown accustomed. But the plans went wrong. The Western, particularly the Western Liberals of the older school, refused to treat him with reveration, and instead met him with a blunt charge of having betrayed his party's policy. Time and again he was informed in plain English and in the straightest way that he has broken his promises. He was openly told that the Westerners did not believe his promises about the Hudson Bay Railway because they had seen so many of his promises broken. The The platform of 1893 was shaken under his nose by old Liberals—that was the part that hurt—and it was asked why he had failed to carry it out

One incident is typical. Let the Neepawa Register speak:

"Twelve farmers, all members of the party, led by Laurier, spoke in turn, each dealing with a different topic and denouncing the Premier for betrayal of the promises upon which they had supported him and urged his return to power. They showed him where he failed in the greatest chance ever placed in the hands of a Canadian to make history that would redound to his credit. The event was the turning point in Canadian politics in more than one respect. It indicated that not even such means as held the West for Laurier heretofore can hold it again. Perhaps it indicated even more—that the day of mealy mouthed kowtowing to power unscrupulously obtained is past."

It all means that the West has turned against Laurier.

GIRL SCOUTS

Boy scouts will have rivals. Girl scouts are going into camp near London next month. They will learn all about the exigencies of war, the best way to save the drowning, how to saddle a horse, pitch a tent, nurse the sick and cook a meal. They should make better wives for this, and when that is said everything is said. The reason why women are on earth is that they should increase and multiply the race. They have no real business in war. Their place is at home making some one happy attending to the children and scattering the sunshine through the house and over the neighborhood. We don't want another race of Amazons. We have too many who face the powder daily now. We want real women, loving and gentle, not those who think that they should drop skirts and wear trousers.

A CONTRAST

Mr. and Mrs. Hayes, of Oregon, have returned from spending their money over in England. Mr. Hayes is wealthy. He is in the lumber business. While abroad Mrs. Hayes made purchases; so did Mr. Hayes. Here is the way the customs declarations look in print:—

MRS. HAYES.	MR. HAYES.
Eleven extra large size wardrobe trunks.	One gold collar button.
Twenty-two hat boxes.	
Seventeen Paris gowns valued at $10,000, just by themselves.	
Twenty-two of the dearest millinery creations ever seen in these parts.	
One trunkful of filmy lingerie, all ruffles and stuff and things.	
The most extensive collection of hatpins yet exhibited on a New York pier.	

Now, isn't that a woman for you! Some women are like peacocks. They can neither sing nor fly; all they can do is raise their plumage and look beautiful. We prefer the plain, old hen who can cackle and does business in an old-fashioned way.

SIDE LIGHTS

VARIGATED MILK.

Vancouver Province.

Since being struck by lightning a Cow in New York State yields light blue milk. With the necessary electrical equipment it may be possible to produce milk of varigated colors. Ladies, in ordering their ice cream sundaes could have them tinted to conform to the color scheme of their gowns.

GIRL'S RIDE OF 5,420 MILES

Found Floating

A Cossack girl named Kudasheff has started to ride from Harbin to St. Petersburg, a distance of some 5,420 miles. Her mount is a light grey Mongolian pony and she is riding astride on an ordinary Cossack saddle. She carries a hunting knife and a revolver, and her only companion is a pure-bred St. Bernard dog. The plucky horsewoman was formerly a railway employee, and during the Russo-Japanese war she was awarded the gold medal "for zeal."

A SONG.

Not from the whole wide world I choose thee,
Sweetheart, light of the land and sea!
The wide, wide world could not inclose thee,
For thou art the whole wide world to me.

—Richard Watson Gilder.

A DEATH SONG.

Lay me down beneaf de willers in de grass,
Whah de branch'll go a-singin' as it pass;
An' w'en I's a layin' low,
I kin hyeah it as it go,
Singin', "Sleep, my honey, tek yo' res' at las'."

Lay me nigh to whah hit meks a little pool,
An' de watah stan's so quiet lak an' cool,
Whah de little birds in Spring
Ust to come an' drink an' sing,
An' de chillen waded on dey way to school.

Let me settle w'en my shouldahs draps dey load
Nigh enough to hyeah de noises in de road;
Fu' I t'ink de las' long res'
Gwine to soothe my sperrit bes'
Ef I's layin' 'mong de t'ings I's allus knowed.

—By Paul Laurence Dunbar.

(The grave of Dunbar, the young negro poet, is, as he wished it to be, beneath the willows, near a pool and within sound of the noises of the road.)

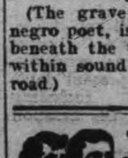

Wood's Phosphodine, The Great English Remedy. Tones and invigorates the whole nervous system, makes new Blood in old Veins, Cures Nervous Debility, Mental and Brain Worry, Despondency, Sexual Weakness, Emissions, Spermatorrhœa, and Effects of Abuse or Excesses. Price $1 per box, six for $5. One will please, six will cure. Sold by all druggists or mailed in plain pkg. on receipt of price. New pamphlet mailed free. The Wood Medicine Co. (formerly Windsor) Toronto, Ont.

RATES

10 Words—1 TIME, 10 Cents
25 Words—1 TIME, 25 Cents
25 Words—2 TIMES, 38 Cents
25 Words—3 TIMES, 50 Cents
25 Words—6 TIMES, 75 Cents
LOCALS (Reading Type) 48 cts per inch (4 cents per line.)
LOCALS in Dark Type 60c per inch (5 cents per line.)

REVIEW WANT ADVTS.

The Review want advertisements are read by thousands, for people want what they want when they want it.

If you need help,—Servants hands, or workmen try the Review want ad columns.

If you have anything to sell, from a pickaxe to an Auto, use the Review want ad columns.

If you have lost anything try a want ad in the Review and almost certainly you will recover the lost article. If you want an owner for anything found a Review want ad will bring the owner to light.

One Cent Per Word

Advertisements under this head 1c per word

Advertisers, if they prefer, may use as many as 25 words at the rate of 25c for one insertion, 38c for two insertions, and 50c for three insertions.

Lost or Found

LOST

ON FRIDAY AFTERNOON, parcel containing linen and flannelette, in front of Roy's studio, Finder leave at Review.

LOST

TO-DAY, BETWEEN 12 AND 1.30 O'CLOCK— A Hand Satchel containing a ladies' watch and a sum of money. Finder please leave at Review—Reward. 3d

Wanted

WANTED

A GENERAL SERVANT. Apply, Mrs. H. Regan 600 Gilmour Street. 3d

WANTED

TWO FIRST CLASS PRESSERS. APPLY TO Parker's Dye Works. tf

WANTED

FIRST-CLASS GENERAL SERVANT. Highest wages. Apply to Mrs. John Crane, 303 Brock street. d43-3t

WANTED

BOOKKEEPER. STATE QUALIFICATIONS and salary expected. Address Box 17, care Review Office. d43-3t

WANTED

SALESMAN WANTED to handle good proposition. Bright and active, one not afraid to work. Address Box 7, c/o Review. 3d

WANTED

TWENTY HANDY MEN CAN SECURE EMployment by applying at the gate of the Canadian General Electric Co. d42-6t

MEN WANTED

FIFTY MEN WANTED FOR ALL KINDS OF work. Apply to Geo. Chalmers, at Grand Hotel or 587 Homewood Ave. tf

For Sale or To Rent

PRIVATE SALE

HOUSEHOLD FURNITURE, 9-11 a.m., 2-8.30 p.m. 319 Stewart-st., corner Charlotte. 3d

TO RENT

FURNISHED COTTAGE, CHEMONG PARK. $40 month, $75 season. Apply Mrs. Young, 305 Stewart Street. tf

HOUSE FOR SALE

270 Reid Street, white brick, stone foundation. 10 rooms, bath, good cellar. Excellent location. Lot 40x114. Small garden in rear.

TO RENT

Convenient and comfortable sets of rooms, with all modern improvements. In the Lundy Block, George Street.

Rooms suitable for young men taking meals out.

Also offices now occupied by J. J. Lundy over Denniston, Peck & Kerr's, Water Street. Possession given August 1st.

Several Dwelling Houses for rental.

Apply to—D. J. LUNDY, Over Dennistoun, Peck and Kerr's Office, Water Street.

General

Money to Loan

Any amount from $1.00 up to $50.00, on Watches, Clocks Jewelry, Musical Instruments and Personal Effects. If you are in need of a small loan call on us. Terms reasonable. Strictly confidential.

SNOWDEN & MURPHY PAWN BROKERS, 206 CHARLOTTE ST.

Children's Aid Society

FOR THE CARE OF NEGLECTED AND ILL-TREATED CHILDREN.

Incorporated by Act of Legislature. Information required. Information kept strictly private.

CHILDREN FOR ADOPTION

GEO. COCHRANE, Agent and Asst Sec.

Phone 1329 George St

Canadian Pacific Ry. EMPRESSES And other Steamships

MONTREAL, QUEBEC and LIVERPOOL

Lake Manitoba.............. Sept. 15, Oct. 13
Emp. of Britain............ Aug. 26, Sept. 23
Lake Champlain........... Sept. 1, Sept. 29
Emp. of Ireland............ Sept. 9, Oct. 7

Lake Manitoba and Lake Champlain carry only one class of cabin passengers at very moderate rates. For rates and further information apply to any railway or steamship agent, or to

I. E. SUCKLING, General Agent for Ontario, S. E. Cor. King & Yonge Sts., Toronto

R & O RICHELIEU ONTARIO NAV. CO.

SHOOTING THE RAPIDS TO MONTREAL

Steamers "Toronto" and "Kingston" leave Toronto at 3 p.m. daily. Special rates from Toronto to Thousand Islands and return $12 50
Montreal and return............ 24.50
Quebec and return............ 33 50
Saguenay and return............ 46.50
Meals and berth are included on above rate.

Steamer "Belleville"

Leaves Toronto at 7.30 p.m. every Tuesday for Bay of Quinte, Montreal and intermediate ports.

Special rates for single and return tickets including meals and berth.

For folders, rates etc., apply to W. Bunton or W. McIlroy, Peterborough, or write H. FOSTER CHAFFEE, A.G.P.A., Toronto Ontario.

GRAND TRUNK RAILWAY SYSTEM

CANADIAN NATIONAL EXHIBITION TORONTO

Return tickets will be issued from Peterborough to Toronto as follows:—

$2.30 AUGUST 27th TO SEPT. 10th

$1.80 AUG. 30th, SEPT. 1, 6 and 8

Return Limit Tuesday, Sept. 13th, 1910.

LABOR DAY Return Tickets at **Single Fare** Between all stations in Canada.

Good Going SEPT. 2nd, 3rd, 4th and 5th

Return Limit Sept. 7th.

Roman Catholic Eucharistic Congress Single Fare

(Plus 25 cents) to Montreal for round trip

Good Going Sept. 3rd to 10th inclusive

From stations West of Kingston and Renfrew in Canada.

Return Limit September 15th.

Secure tickets and full information from:—

W. BUNTON, City Agent F. SANDY, Depot Agent

CANADIAN PACIFIC RAILWAY

CANADIAN NATIONAL EXHIBITION TORONTO

Return Rates From Peterborough

$2.30	$1.80
DAILY Aug. 27 to Sep. 10	Aug. 30th Sept. 1, 6 & 8th

All tickets good for return until Sept. 13

ASK FOR OFFICIAL PROGRAMME

Contains list of daily events at Fair. Special rates and train service from all stations.

W. McILROY, Agent.

CANADIAN NORTHERN RAILWAY Want 6,000 FARM LABORERS

EXCURSIONS FROM ONTARIO

From all stations, Kingston, Renfrew and West ....

AUGUST 30th AND SEPT. 6th

Fare ... **$10.00**

To Winnipeg — FREE DISTRIBUTION west of Winnipeg up to Regina, Saskatoon, Warman and Swan River.

The best crops are along the Canadian Northern Lines

For Tickets and full information apply Nearest Grand Trunk Agent

Medical

DR. BUCHANAN

F.R.C.S., Edinb: M.R.C.S., Eng., L.R.C.P., Lon. Specialist Eye, Ear, Nose and Throat. Phone 519; 169 Charlotte St. Hours—9-11 a.m., 2-4 p.m. 7-8 p.m.

DR. G. C. LEACH

Late House Surgeon of Lakeside Hospital, Cleveland, Ohio; also of Cook County Hospital, Chicago. OFFICE—224 Hunter St., formerly occupied by Dr. Coughlin. Phone Bell 219. Special Attention to Diseases of Women

DR. JAS. V. GALLIVAN

Office cor. Hunter and Aylmer Sts. Late House Surgeon of St. John's Hospital, New York. Lic. University of New York. Telephone 668.

DR. E. A. HAMMOND

Late assistant Westminster Hospital, Brompton Hospital, National Heart Hospital, St. John's Skin Hospital, London, Eng. Also of Rotunda Maternity Hospital, Dublin. Special—Diseases of Heart, Skin and Stomach

Office—543 Water Street

Bell Phones, Office 463—House 1301

Osteopathy

DR. ASA G. WALMSLEY

Osteopathic Physician

Office over Canadian Bank of Commerce, Hunter Street entrance.

Office Hours—9 to 12 a.m., 2 to 5 p.m. Evenings by appointment. Consultation free. Bell Phone 649

Legal

RUDDY & BURNHAM

Barristers, Solicitors, etc.

Offices, cor. George and Hunter Sts., Peterborough

Money to Loan.

Successors to George Edmison, K.C.

Robert Ruddy, K.C. J. H. Burnham

O'CONNELL & GORDON

BARRISTERS, SOLICITORS AND NOTARIES

Hunter Street, two doors west of Post Office,

Daniel O'Connell George N. Gordon

A. E. DIXON

Barrister, Solicitor, etc.

Office corner Hunter and George Sts., Peterboro. Entrance next to W. Madill's Drug Store.

R. E. WOOD

BARRISTER, SOLICITOR, Etc. Office removed from Bank of Commerce Building to 435 George street, recently occupied by E. B. Edwards. Money to Loan.

W. H. MOORE

BARRISTER, SOLICITOR, in the Supreme Court etc Office—Hunter Street, first stairs west of Post Office.

HALL, HAYES & HALL

BARRISTERS, SOLICITORS and NOTARIES PUBLIC, Hunter Street, Peterborough, next the English Church. Money to Loan at the lowest rates of interest.

H. H. D. Hall. Louis M. Hayes, K.C. B. C. Hall

HALL, MEDD & DAVIDSON

(Successors to Stratton & Hall)

BARRISTERS, SOLICITORS, Etc, Peterborough Ont Office—Corner of Hunter and Water Sts., over Bank of Commerce.

R. R. Hall, M.P. S. T. Medd W. S. Davidson

DENNISTOUN, PECK & KERR

BARRISTERS, SOLICITORS, NOTARIES

415 Water Street, Peterborough

Monies to loan at lowest current rates of interest. Easy terms of repayment.

E. A. Peck F. D. Kerr R. M. Dennistoun

Money

BENNET & GOODWILL

BARRISTERS, SOLICITORS, Etc., 375 Water St., Peterborough. Telephone No. 191.

Money at Current Rates Upon Easy Terms.

J. W. Bennet E. L. Goodwill

Money to Loan

at lowest current rates

—ON—

FARM, TOWN OR VILLAGE PROPERTY ON EASIEST TERMS OF REPAYMENT

HALL, MEDD & DAVIDSON

Successors to Stratton & Hall

BARRISTERS, Office—corner of Hunter and Water Streets over Bank of Commerce

The TORONTO SAVINGS and LOAN COMPANY

Paid up Capital - - $1,000,000.00
Reserve Fund - - - - 680,000.00

Savings Department

3½% Interest paid four times a year on deposits of One Dollar and upwards. Interest accrues from date of Deposit to date of withdrawal.

Depositors are afforded every facility afforded by modern methods of Banking.

Security Afforded Depositors

Total Assets of the Company, December 31st, 1909 - - $3,120,201.18
Liabilities to the Public - - 1,368,771.88
Surplus - - - - $751,429.30

HEAD OFFICES:
437 George Street., Peterborough

Office Hours: 9 a.m. to 4 p.m.
Saturdays - 9 a.m. to 5 p.m.

W. G. MORROW, Managing Director

WE SELL Anything you want
WE BUY Anything you have to sell.

JAY'S STORES, 390 Aylmer St Peterborough

Phone 623.

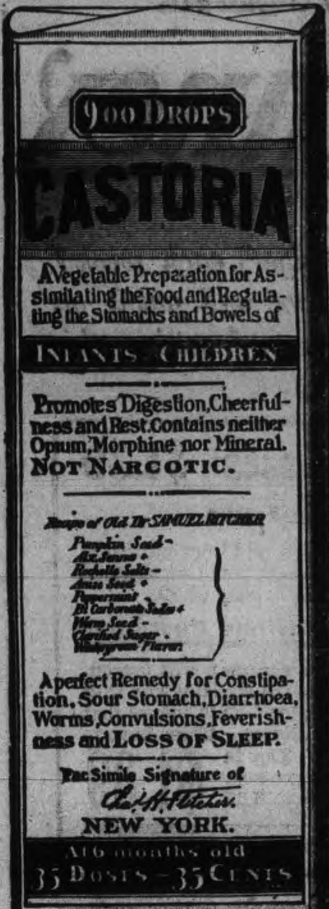

EXACT COPY OF WRAPPER.

CASTORIA

For Infants and Children.

The Kind You Have Always Bought

Bears the Signature of

Chas. H. Fletcher.

In Use For Over Thirty Years

CASTORIA

THE CENTAUR COMPANY, NEW YORK CITY.

The Lure of the Mask

By HAROLD MAC GRATH

Copyright, 1908, by the Bobbs-Merrill Co.

"That will require the permission of the crown, your highness."

"Then you will set about at once to secure this permission."

The air with which she delivered this command was noble enough for [illegible].

"You will telegraph to Cranford & Baring, in the Corso Umberto Primo, Rome. They will supply you with the necessary details and information."

The inspector spoke to the carabinieri, and the trio marched to the gates.

Loud were the exclamations of dismay from the unfortunate Americans, and only Hillard and Merrihew showed faith in La Signorina and her protestation that she would straighten out the tangle without any additional misfortune coming to her former associates in the opera troupe.

Kitty, O'Mally and Smith, however, were convinced that a dirty Italian prison would be their ultimate resting place.

"Suppose we go and break the news to Worth," remarked Smith.

O'Mally assented, stopping a moment in front of La Signorina.

"We have all been together for many weeks," he said. "Yet who you are none of us knows."

The shadow of a smile lay upon her lips and vanished. "My name is Sonia Hilda Grosvenor." And her voice was music.

"Tomorrow," said Merrihew, "I'm going to look up the jail and engage rooms ahead. It might be crowded."

Both he and Hillard rode back to their quarters for the night, but they found that sleep was practically out of the question.

The morning sun poured over the hills, throwing huge shadows in the gorge below. O'Mally sniffed. As the wind veered intermittently there came to him the perfume of the locust trees, now in full bloom. Pietro rocked, his legs crossed, his face blurred in the drifting tobacco smoke.

"No more tourists, Pietro?"

"No," Pietro sighed.

"Did you ever see La Signorina before? Do you know anything about her?"

"Never! No!" answered Pietro, with the perfect candor of an accomplished liar.

"Have you ever seen"—

"Zitto! She come!" Pietro got up with alacrity.

La Signorina was as daintily fresh in her pink frock as a spring tulip. Her eyes were shining, but her color was thin.

"I have been looking for you, Mr. O'Mally," she said. "I have just received a telegram from her highness."

O'Mally accepted the yellow sheet. "I can make out a word or two," he said. "It's in Italian."

"I forgot," apologetically.

Briefly, La Principessa di Monte Bianca gave Sonia Hilda Grosvenor full authority to act as her proxy in giving the ball. As for the invitation, she knew absolutely nothing about it.

This last statement rather staggered the erstwhile concierge. If the princess hadn't issued the invitation, who the deuce had?

The dreamy, pleasurable days at the Villa Ariadne were no more. The spirit of suspcicion now stalked abroad. And there were a-coming and going of the many needed extra servants, a to and froing of extra gardeners and carpenters and the sound of many hammers. The ballroom and the dining room were opened and aired and the beautiful floors polished.

In Florence there was a deal of excitement over the coming affair, for the Villa Ariadne had once been the scene of many a splendid entertainment. There had always been a mystery regarding the Principessa di Monte Bianca. Many doubted her actual existence. But the prince was known all over Europe as a handsome spendthrift. And the fact that at this precise moment he was quartered with the Eighth corps in Florence added largely to the zest of speculation.

As for Hillard, well indeed he understood now why Mrs. Sandford had warned him. He understood now what the great mistake was.

He was always at her heels now, but speaking no more of his love. She understood and was grateful. Once she plucked a young rose and gave it to him, and he was sure that her hand touched his with pity, though she would not meet his eyes.

At 4 o'clock on the afternoon of the day before the ball, now that the noise had subsided and the servants were in their quarters, La Signorina went into the gardens alone. An hour earlier she had seen Hillard mount and ride away, the last time but once. There seemed to bear down upon her that oppression which one experiences in a nightmare of being able to fly so high, to run madly and yet to move slowly, always pursued by terror. Even now there was a single avenue of escape, but she knew that she could not profit by it and leave these unfortunate derelicts to shift for themselves. Love! She laughed brokenly and struck her hands in suppressed fury. A fitting climax this! All the world was mad, and she was the maddest in it.

Some one was coming along the path. She wheeled impatiently. She wanted to be alone. And of all men Worth was not the one she cared to see. But the sight of his pale face and set jaws stayed her words. She waited restlessly.

"I have something to say to you," he said, "upon which your future welfare largely depends."

"I am listening." She showed surprise.

"There has been a tremendous wonder, as I understand, about this ball in regard to the strange manner in which the invitations were issued."

"Have you found out who did it?" she demanded.

"Yes." The light in his eyes was feverish.

"Who was it?" fiercely.

"I issued those invitations."

"You!" Her lips parted.

"Yes. I am the guilty man. The list was the main obstacle. I represented myself as secretary to her highness."

"And you have the effrontery to confess your crime to me!" her fury blazing forth.

"Call it what you please."

"What purpose had you in mind when you did this cowardly thing?"

"I had a definite purpose. An imposture like yours is a prison offense. You have seen that I love you, yet always ignore me. You must marry me."

"You are hiding a threat."

"I shall hide it no longer. Marry me or I shall disclose the imposture to the police."

"Oh!" Then she laughed the laughter of one in deadly anger. "Mr. Worth, do you suppose, even had I entertained some sentiment toward you, that it would survive a circumstance like this?"

"I am waiting for your answer. Yes or no?"

"No!"

"Take care!" He advanced.

"I am perfectly capable of taking care. And, Mr. Worth, you will leave this villa at once. And if you do not go quietly I shall order the servants to put you forth."

"You speak as though you were the princess," he snarled.

"Till Thursday morning I am!" La Signorina replied proudly.

A man who loses his last throw is generally desperate. He seized her roughly in his arms. She struck him across the eyes with full strength. He gasped and released her.

"If I were a man," she said quietly,

She struck him across the eyes.

"but with lightning in her eyes, "you should die for that!" She left him.

Worth burst into tears. He went to his room, got together his things and drove secretly into Florence.

On the night of the ball there was a brilliant moon. Rosy Chinese lanterns stretched from tree to tree. The orchestra was playing Strauss, the dreamy waltzes from "The Queen's Lace Handkerchief." Bright uniforms and handsome gowns flashed by the opened windows.

To be continued.

Cook's Cotton Root Compound.

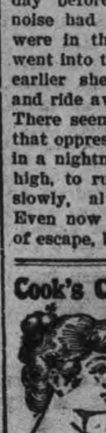

The great Uterine Tonic, and only safe effectual Monthly Regulator on which women can depend. Sold in three degrees of strength—No. 1, $1; No. 2, 10 degrees stronger, $3; No. 3, for special cases, $5 per box. Sold by all druggists, or sent prepaid on receipt of price. Free pamphlet. Address: THE COOK MEDICINE CO., TORONTO, ONT. (formerly Windsor)

ABSOLUTE SECURITY.

Genuine

Carter's Little Liver Pills.

Must Bear Signature of

Brentgood

See Fac-Simile Wrapper Below.

Very small and as easy to take as sugar.

CURE SICK HEADACHE.

CANADIAN QUAIL.

The Sportsman Is Swiftly Driving Him to Extinction.

Just at this season of the year, in early morning or early twilight, you may hear him piping his mellow "bob white" from stumpy fallow or snake fence.

He is a bold fellow in this, his mating season. He seeks the highest pinnacle of stump or fence to send his call of gladness out across a world of sweeping grain or tangled shrubbery.

Close at hand, his mate, a shy, brown-coated bird, is huddled on her nest. That nest rests on the ground snugly hidden in the tall grasses. It holds twelve or fourteen white eggs and, while warming these to life, the hen bird's sharp eyes are alert for sign of her greatest enemies, the sneaking weasel or hawk.

When the eggs are hatched, the nest is discarded for a hiding place in the dark thicket of alders and yellow-tops. The "bob white's" call is heard no more, neither is the splendid fellow seen again on stump or fence top. He is with his mate teaching the animated balls of down, the baby quail, things they must learn if they would avoid the many dangers of the bird world.

Morning and evening, the old birds take their brood out into the open to feed. There the little birds tumble or play or, at the slightest noise in the open, or shadow in the skies, dart and hide. Once hidden, it would take a clever prowler to find the little fellows, so cunningly do they hug the grass and so closely do their feathers blend with its colors.

In a very short time the baby birds' wings grow strong enough to carry them. Every day then the old birds take them for a short flight and after the evening feeding-time lead them in Indian file down furrows, dry water runs and weedy fallows back to the roosting-place, for after the last flights the birds fly hardly ever, unless it be away from danger.

The covey roosts in a little bare spot commanding a view of their surroundings. They snuggle down in a complete circle, heads outward. When molested they take to flight with a thundering whirl of wings that is very disconcerting to the amateur sportsman.

The Canadian quail, like all other of our game birds, is rapidly becoming extinct. This is due to two causes—the wholesale slaughter of the game bird and lack of safe harbors as breeding and roosting spots.

A Hot-Weather Broil.

Truly a hot weather quarrel this recent war between the pen and the city fathers of Edmonton—all over a brick of ice cream. The journal editor is quite wrathy. It seems that in Edmonton stands an institution called Happyland; surely there is nothing remarkable in that. What town in Canada to-day is minus its Elysian Happyland, or Dreamland wonderful banishers of dull care; outside a maze of colored lights; past the doorkeeper smiling and effusive in his brass buttons the glorious strains of "Has Any One Here Seen Kelly" breaking on the ears? "All for a dine, ten cents," barks the florid proprietor. The performance is served up. You watch Jeffries floor Sam Berger, and while you are figuring out his chances with the Big Smoke, the scene abruptly changes. Exit the fighters; the fleeting pictures are now revealing the awful vicissitudes of Bertha, the Sewing-Machine Girl.

But Edmonton's Happyland, according to press descriptions, has none of these features extraordinary. It is merely a plain unvarnished booth — object to sell ice cream. Charitable mission to the parched throngs these days! For many weeks this booth has dispensed the chill confection on every day in the week. Especially on the seventh day did the cones and the sodas disappear—horrible thing! thought someone trailing home from church one Sunday morn. The City Council got wind of it, there was a pow-wow, the chief of police was dispatched to the scene — and Happyland on Sunday sells no more ice cream. Exclaims The Journal:—

"Even in Toronto the good, where the desire to restrict the freedom of the individual runs rampant, the courts have given interpretations to the Sunday observance ordinances which prescribe ice cream as food and admit the right of dealers to sell and individuals to buy the same on Sunday."

Wo, the Poor Chinaman.

Mr. Ewing Buchan, manager of the Vancouver branch of the Bank of Hamilton, is the possessor of a fine basso profundo reading voice; also of a Chinese cook who answers to the name of Wo.

Mr. Buchan is in the habit of reading a passage of the Scriptures to his assembled family every day before breakfast.

Now it happened one day that Mr. Buchan chose for the morning's reading a passage from the Lamentations of Jeremiah. His family duly assembled, Mr. Buchan cleared his throat, and in a sonorous voice commenced—"Woe, Woe and lamentation——"

He got no further, for at that point the door communicating with the kitchen burst open and the celestial cook inserted his head. "You wanta me?" he inquired. Tableau.

In reading the Scriptures Mr. Buchan now pitches his voice lower.

Doctor's Thrilling Experience.

Doctor Boyd of Fort William and a party of nine friends had an experience on Sunday night they will not soon forget. They left with a launch on Sunday for a little tour of some of the islands. Everything was pleasant until the storm sprang up in the afternoon. When they reached the more open water the little launch was at the mercy of the waves. The party was forced to land and finding the soft side of rock lay down and tried to woo Morpheus. Needless to say their sleep was not peaceful slumbers. Morning was a welcome relief as the storm had gone down and let them home none the worse.—Manitoulin Expositor.

White linen hats, embroidered with white or gold, are among the fancies of the hour.

TRISCUIT

Simply delicious with cheese or marmalade.

A wholesome luncheon, made from the whole wheat, steam-cooked, shredded and baked. Triscuit, the Shredded Wheat Wafer, is the food for health and strength.

ALWAYS READY TO SERVE

At all grocers, 13c. a carton, two for 25c.

A Want Ad in The Daily Review

will find the right worker for that job. For the work-seekers who are versed and practised in "nowadays ways" of doing things are sure to turn FIRST to the offers of employment found in THE DAILY REVIEW, "which is why" an employer is enabled to choose the BEST man or woman for the work to be done

GRAND TRUNK RAILWAY SYSTEM

RAILWAY TIME TABLE

	Arrive.	Depart
Lindsay, Orillia, Midland, Gravenhurst, North Bay, Stouffville and Toronto	11.40 a.m.	8.25 a.m
	9.00 p.m.	5.35 p.m
Port Hope, Toronto, London, Detroit, Chicago & West, Niagara Falls, Buffalo, Cobourg, Montreal and East	8.25 a.m.	11.40 a.m
	5.30 p.m.	9.00 p.m.
Toronto, Lindsay, Stouville, Uxbridge and Markham	10.15p.m.	7.10 a.m.
Lindsay Local	8.15 a.m.	9.10p.m
Hastings, Campbellford, Madoc, Belleville, Kingston, Montreal and East	8.10 a.m.	8.30 a.m
	8.55p.m.	1.40 p.m
Lakefield	9.50 a.m.	8.35a.m
	5.15 p.m.	11.55p.m
New addition in Lakefield service for summer, Mondays only, special train from Lakefield arrive	7.00 a.m.	

CANADIAN PACIFIC RAILWAY

To Peterboro' Going East,

11.28 a. m., Norwood, Havelock, Ottawa, Montreal

7.42 p. m., Indian River, Norwood, Havelock, Tweed.

12.31 a. m. midnight, Havelock, Tweed, Smith's Falls, Montreal, Quebec, Portland, Boston and New England points. Ottawa express, Norwood, Havelock, Ivanhoe, Tweed, Smith's Falls, Carleton Jct., Ottawa.

To Peterboro' Going West,

9.26 a. m. for Toronto, Hamilton, Brantford New York, Woodstock, St. Thomas, Chicago, etc.

7.47 a. m. for Cavanville, Manvers, Pontypool Burkton, etc.,

4.38 p. m. Pontypool, Lindsay, Toronto, Hamilton, Galt, Woodstock, London, Detroit Chicago, also Fort William, Winnipeg and all points in North West Canada

ORDER NOW

The STANDARD ANTHRACITE D. L. & W

SCRANTON COAL

$7.30 Per Ton

The Standard Anthracite at standard price. Builders' Supplies. British Columbia Shingles.

Hardwood $6.00 per cord. First class Mixed Wood $4.50 cord. Cutting and Splitting extra.

R. Hicks & Co

248 MURRAY STREET

The Latest Coiffure For The Ladies

If you want to wear your hair in the latest style you will need the following :—

TURBANS in several sizes, 25c, 35c, 50c each

TURBAN BRAIDS the very newest, all shades to match the hair for 80c and $1.00.

LARGE HAIR NETS from 5c to 25c

LARGE PINS in Amber Shells.

CALL AND SEE OUR NEW SHIPMENT OF HAIR ACCESSORIES

MRS. M. J. BYRNE

424 GEORGE ST. PHONE 226

EAST CITY

COAL AND WOOD YARD

MAIN OFFICE—111 Hunter Street East Phone 96

All sizes of the best mined coal delivered promptly to all parts of the city. Terms, Strictly Cash.

$7.30 Per Ton for August

We have installed a saw and splitting machine and are prepared to cut and split wood in any desired length. Best prices.

WEIR & O'BRIEN

ARCH WEIR JAMES O'BRIEN

DOMINION

CHINESE CAFE

Best meals in the city. If you are going out for dinner or evening lunch, don't forget to call

328 GEORGE STREET

Ice Cream and Drinks.

ARE YOU INTERESTED

In the purchase sale or exchange of Real Estate of any kind? If so, IT WILL PAY YOU to see A. BROWN & COMPANY. We have been very successful in arranging suitable exchanges for our clients; sometimes you may want a larger or smaller property, or in a different part of the city; a city property for a farm, and a very suitable exchange can be arranged. Come in and talk your wants over with us Our eleven year's experience is at your service.

A. Brown & Co

396 Water Street. Phone 126

LUMBER

And builders' materials of all kinds—Shingles, Scantlings, Joist and Bill Stuff—Mouldings, Casings and Base and all kinds of finish. Boxes and Box Shooks.

ALF. McDONALD ESTATE

Point St. Charles Mills

AUGUST FURNITURE BARGAINS

Money Saved to Buyers This Month

We have big bargains in every line and the early buyers get first choice. COME EARLY.

Sideboards and Buffets from .... $13.50 to $60.00

Dressers from .... $ 6.75 to $35.00

Cheffoniers $13.50, $19.00, $22.00

Worth 25 per cent. more.

Verandah Chairs are all offered at factory prices,

Collapsible Go-Carts, the best in the market — All reduced.

Don't Delay—Come and get first Choice

CLEGG'S FURNITURE STORE 427 GEORGE-ST. TELEPHONE 79

OUR NEW FOWLER

Toric Lenses

For Spectacles and Eyeglasses, are the latest optical improvement. These lenses are spoon shaped, curved like the eye, and fitting around it. Whichever way you look, you look straight through a part of the glass, not slantingly: and besides there is quite a protection from dust and wind. A great many people of Peterborough have procured them and are delighted. We grind these Toric lenses as well as the flat kind.

ALL WORK GUARANTEED

A. A. FOWLER, Phm.B.
EYESIGHT SPECIALIST.
Ref. D.O., Toronto. Oph. D., Chicago.
With NUGENT DRUG CO.
386 George Street.

Your Holiday Snapshots Enlarged

Work guaranteed first-class.—Enlargement made from your best pictures, for any size

Louis Mendel

374½ GEORGE STREET
THE ONLY STUDIO ON GEORGE STREET

"The Palace Grocery"

Tourists' Supplies

You may step into our Grocery Store to-day or to-morrow and fill your basket with table supplies in every delicacy which you may call for.

New Niceties and Novelties

Tourists, Cottagers and Pic-Nickers

GRAHAM & CO.
293 GEORGE ST.
Lundy's New Block, Nearly Opposite Opera House. — — — Phone 485.

YOUR SUMMER'S EXPOSURES

Will receive prompt and proper attention, if left with us for finishing.

IT'S OUR BUSINESS

THE ROY STUDIO
140½ Hunter Street
Always Get Roy's Famous Souvenir Post Cards

GRAND OPERA HOUSE

J. J. TURNER & SONS, Owners and Managers

TO-NIGHT! TO-NIGHT!

And Every Night at 7.30 and 9.00

Prices 5c and 10c

Also Matinees, Monday, Wednesday and Saturday at 2.30 and 4.00 p.m.

Complete change of program to-day. High Class and Refined Vaudeville and the largest and the very best Moving Pictures, and a first class Orchestra

The MUSICAL SILVERS in their great Musical Act

BILLY DE ANTA, the Great Singing and Talking Comedian.

SELECTIONS BY GRAND ORCHESTRA

The Grand Opera House is the most comfortable theatre in the city.

Remember the matinees, Mondays, Wednesdays and Saturdays at 2.30 and 4.00 p.m. 5c to all parts of the House.

CITY NEWS ITEMS

All Saints' S. S. Picnic

All Saints' Sunday school picnic to Idyl Wyld next Saturday.

Choice Dairy Butter

Dairy butter for sale at 23 cents per lb. Walter M. Roebuck, corner Water and Smith streets.

Girls wanted at the Quaker Oats Co. Steady work. Apply at once. 3d

KID GLOVES

T. C. Elliot opens, this Fall, one of the largest Kid Glove Departments in Peterborough. All the best makes are shown — all shades

Don't Forget

The matinee at the Grand Opera House Wednesday afternoon at 2.30 and 4 p.m. 5 cents to all parts of the house. Also night performance at 7.30 and 9 p.m.; 5 and 10 cents.

The Hydraulic Lift Lock

New edition (7th) of the Hydraulic Lift Lock book, just off press. A good thing to hand to summer visitors. Many fine views of the Lift Lock and full description. Only 25 cents. Order from local stationers or at Review Office. 56

A Word of Thanks

In connection with the unveiling ceremony at Little Lake cemetery on Sunday, creditable mention must be made of the able assistance rendered by the vocal quartette composed of Mr. R. J. Devey, G. E. Chandler, A. Willis and F. E. Stacey. The quartette was engaged to lead the singing, and the members possess splendid voices, which were heard to great advantage at Sunday's ceremony.

Don't Miss This Treat

If you are fond of good music, go and hear the Musical Silvers, direct from Chicago, U.S, at the Grand Opera House here till Wednesday night. This is their first appearance in Canada. Don't miss this treat. Also hear Billy De Anta. He is great. To-night at 7.30 and 9 p.m. Matinee to-morrow at 2.30 and 4 p.m., and to-morrow night at 7.30 and 9 p.m.

Military Notes

Major Bennett and Lieut. Cameron, of the 57th Regiment, were in Omemee yesterday afternoon looking over the ranges of the Omemee Rifle Club, and for the purpose of finding out if there was sufficient accommodation to warrant the officers of the local regiment in arranging to take a detachment of the 57th out on Labor Day for rifle practice on the ranges there. This committee report that everything at Omemee is quite satisfactory, and if enough non-coms. and men can be got to go out, a splendid day's shooting can be enjoyed.

A meeting of the local officers will be held on Saturday night next to consider the matter.

Young People's Outing

The young people of St. Andrew's Church will enjoy an outing down the river on Thursday of this week.

MR. G. A. CORNISH WAS HONORED

Deputation From His Bible Class Made Presentation to Him

A pleasing event took place at the home of Mr. and Mrs. Andrew McFarlane, Homewood avenue, last evening, when Mr. G. A. Cornish, who left this afternoon for Toronto to assume his new duties at the University of Toronto, was presented with a pair of beautiful gold cuff links. An address was read by Mr. Chas. Lewis, and it bespoke of the high regard in which Mr. Cornish was held by the members of the Bible class of St. Andrew's church, of which he has been the appreciated leader.

The presentation was made by Mr. Gordon Carter and Mr. Edson Wegg was the other representative of the class.

Mr. Cornish was the guest of Mr. and Mrs. McFarlane for the evening, and the visit of the young men was a surprise.

COUNTY FREE OF CRIME

"I haven't seen the county quieter in ten years," was the statement of County Magistrate Edmison to the Review this morning in answer to the query of "What was doing?"

Save for a few minor cases, the county is free from crime and it is to be hoped that such conditions will continue.

THE TRIP OF THE SEASON

The steamer "Otonabee" will leave Wolfe St. Wharf at 8 a.m., on Saturday, August 27th for Lindsay, arriving there in ample time to connect with the afternoon train for Peterboro'. Meals served on board. Return tickets including Railroad, $1.25. This will probably be the last trip of the season to Lindsay.

WHO'S HERE AND AWAY

Mr. Jack Patterson was in Lindsay yesterday.

Miss V. Jackson, of Orillia, returned home yesterday.

Mr. W. C. Badger, of New York, is at the National.

Miss Jennie Bennet, of Colborne, is at the National.

Mr. J. B. Henderson, Norwood, was at the National yesterday.

Dr. L. E. Mc. C. Pomeroy, of Buffalo, N.Y., is at the National.

Mr. and Mrs. Charles Swartz, of New York, are guests at the Oriental.

Mr. John Fitzpatrick, of San Antonio, Texas is at the Oriental.

Mr. C. E. Canfield returned yesterday from Pittsfield, Mass.

Mr. Fred Hall, of Montreal, who has been camping at Stony Lake, is in the city.

Mr. R. N. Jones leaves on Monday day for Tiltson, Man., to visit his mother and brother.

Mrs. R. Reid and daughter, of Port Hope, are at the Oriental, the guests of Mrs. Graham.

Mr. Waldron Stocko, of the Bank of Nova Scotia, Montreal, is visiting friends in the city.

The Misses [illegible] Armstrong, of Rochester, are spending a few weeks in the city.

Mr. Harry Lambert, of the Bank of Toronto staff, is spending his vacation at his home in Oil Springs.

Mr. F. J. Might, sole owner J. C. Turnbull Co., left to-day on a business trip to the American wholesale centres.

Mrs. Metz, Miss Rose Metz and Miss Brown returned on Saturday from a visit with friends in Rochester.

Mrs. Weir, of Toronto, has returned home after visiting her father, accompanied by Miss Addie Cox and family.

Mrs Oliver Brown and son, Toronto, returned home to-day after a three weeks' pleasant visit with Mrs. S. A. Brown, Douro.

Miss Annie Allison, of New York city, and Miss Aileen Clendenning, of Baltimore, are the guests of Mr. and Mrs. W. J. Allison, 577 Bethune street.

The Misses Beryl and Helena Austin, of Port Arthur, are the guests for a few days of Mr. and Mrs. W. C. Austin, at "Hedgelands," 548 Weller street.

Miss May Masson, of Woodstock, who has been visiting Mrs. Knox, Queen street, has gone to Toronto, where she joins a party which will take an outing down the St. Lawrence.

Rev. D. Meader, science master of St. Michael's College, Toronto, was in the city for a few days last week. While here he was the guest of Mr. and Mrs. J. T. Crowley, 788 Water street.

Messrs. Pete Weatherston, Herb. McMillan, Bert Parnell and Chas. Curtis returned last night from Bobcaygeon, and the annual outing of the Strathconas is over for another year. The boys had a particularly enjoyable holiday.

Mr. and Mrs. John Butcher, Burnham street, announce the engagement of their youngest daughter, Florence A., to Mr. Albert J. Tovey, Unity, Sask. The wedding will take place very quietly during the early part of September.

LAST, BUT NOT LEAST

St. Luke's W. A. excursion to Idyl Wyld, Thursday afternoon, Aug. 25th, per steamer Stoney Lake. Boat leaves Wolfe-st. wharf at 1.30 p.m. Street Railway wharf at 2 o'clock. Adults 50c. Children 25c.

250th Bargain Annex Event—Wednesday, August 24th

Bargain Annex
Registered.

Do you receive the [Bargain Annex Dodger] each week? If not, send us your name and address and we will put it on our special mailing list, and this will assure you of getting this popular BARGAIN BILL each week.

Factory Samples of Wash Dresses $1.39

The Most Sensational Sale of Wash Dresses of the Season

Prints, Muslins, Ginghams and Madras, etc., Factory Samples and odd lines cleared at less than half price from a Montreal Manufacturer---Worth up to $5.00, some worth $2.50 and some $3.75. All to go on sale in the Annex Wednesday at only $1.39.

Positively not more than 3 of these Dresses to any one Customer

Nearly 1,000 of these cheap dresses have been sold in the Bargain Annex this season. The contract that gives us these garments at the prices which we get is a standing one with a certain large maker to tade his entire over-production and samples. This means that we quite frequently get at one time 25 or 30 dozen (300 to 360) dresses. These have to be turned over very rapidly and of necessity at a very low figure. This in brief is the why of this ridiculously low price; some are slightly mussed, some may be a little soiled, but all are worthy garments. Sharp at 8.10 they go on sale in the Annex Wednesday, at only per garment................ $1.39

Not more than 3 to any one customer. (See large window for Sample Garments)

OUR TWO O'CLOCK SPECIALS
And Two Good Ones

40 INCH WHITE LAWN 8½c
Sharp at two o'clock (not before) we will sell 200 yards of 40 inch White Lawn, in a good quality, even thread and weave; while it lasts, at only, per yard.......................... 8½c

12 HANDKERCHIEFS 25c
We will also put on sale with the lawn, 100 dozen good quality, White Hemmed Handkerchiefs, all ready for use and a snap at only 12 for... 25c

Thirty-Seven Inch FLANNELETTE 10 1-2c
2 cases of (40 pieces) full 37 in. extra heavy striped English Flannelette, direct from the mill at 2-years ago price, which means a saving of 25 per cent. over to-day's regular price. This Flannelette has been stocked up in our reserve stock-room and now it is offered to our Annex customers at a price you used to pay two years ago. Annex price Wednesday only 10½c
(Limit 20 yards to a customer.)
(SEE WINDOW.)

BIG BATH TOWELS 2 for 25c
Buy these in the Annex Wednesday and save money---50 dozen of Irish Linen Bath Towels, size 30 x 46 ins., made with fancy stripe designs, and fringed ends, made by one of the best Belfast makers and bought direct by us at a very low price---a year's supply would be good economy at the price they will be sold for in the Annex on Wednesday at per pair.............. 25c
(SEE WINDOW.)

SOMETHING TO REMEMBER
We are right into the Wall Paper business and all the new things for fall decoration. Prices always right.

Cressman's DEPARTMENT STORES

NEW DRAPERIES
Arriving daily, imported from the best makers in the world. Call and see our new Madras Curtains. A novelty.

WROTE NOTE TO FATHER AND FRIEND, THEN TOOK POISON

Mary Cowan Attempted to Take Her Life in a House at 108 Aylmer Street, This Afternoon--Screams of Woman Attracted Passerby and Prompt Action Saved the Girl's Life.

My Dear Father,—As I have taken poison, and and and when you discovers this on me when I am dead I hope you will forgive your daughter for what she has done and feeling sick.

Now if I live till morning, take me back to Kingston, but lay me beside mother.

—

My Dear Friend,—As I am not well, I think that I will home, for I am boarding at a place where the Mrs. nearly sets me crazy. I will tell you all when I come home this is no place.

The noise of women screaming in a house at 108 Aylmer street, about two o'clock this afternoon alarmed Rev. W. C. Riddiford, as he was walking past the house, and an investigation, followed by prompt action by the reverend gentleman, had considerable to do with the saving of the life of Mary Cowan, a young girl, who sought to do away with herself by taking a dose of poison in powder form. The poison was precipitate of mercury.

The two short letters given above were found about the girl. She used both sides of a sheet of ordinary writing paper, and it would appear that she was passing through some trouble and finally had come to the decision to end her life.

Rev. Mr. Riddiford procured a quantity of skim milk and grease and managed to get the girl to swallow the mixture. Vomiting followed, and when Dr. Marshall, who had been sent for, arrived, the unfortunate young woman was out of danger.

WOODMEN OF THE WORLD ESTABLISH A RECORD

One of the most enthusiastic and successful campaigns in the interests of the Woodmen of the World will be brought to a conclusion this evening by a moonlight excursion on the Otonabee. Last evening, in the rooms of the society, the balance of the one hundred members who have joined the society within the last sixty days, were initiated into the secrets of the order, and in future will be loyal Woodmen of the World.

Mr. W. S. Collings is the local organizer, and it is mainly through his influence and efforts that the above record was created. The rooms last evening were crowded and even standing room was at a premium.

The A.D.V. Lieutenant, Mr. D. Cinnamon, of Lindsay, gave a splendid address. Mr. W. J. Abernethy, clerk of Maple Leaf Camp 161, Campbellford, together with E. S. Ivey, were also present. Mr. W. S. Harrison, the head counsel of the W.O.W., made a brief address, and in the course of his remarks stated that it was the largest class of initiation which he had ever attended. After the business part of the meeting was concluded, an informal program followed and refreshments were served.

Mr. Collins, who by his geniality and friendliness, has become a general favorite with the members, was the recipient of three rousing cheers, and the evening was brought to a close by singing, "For He's a Jolly Good Fellow."

Girls wanted at the Quaker Oats Co. Steady work. Apply at once. 3d

DOES NOT REFER TO LOCAL MEN

The body of an unknown man was found floating in the Assinaboine river and in his pocket was a business card on which was the name of H. E. Cooper, Toronto.

H. E. Cooper is well and alive in Toronto. On the same day a telegram came from Ottawa inquiring about Cooper, who resembled a man who had dropped dead there.

Mr. G. H. Brown, of Peterborough, the well known traveller for the Novel T Company, is one of the men who carry Cooper's goods as a side-line.

Mr. H. E. Brown and another man are the only men who carry Cooper's goods. It does not refer to Mr. Brown of Peterborough as the Review learned by enquiry to-day at the local store that Mr. Brown was in Lindsay yesterday having sent in orders to Mr. Atwood here.

Adams' Clearance Sale of Whitewear, Skirts, Gowns, Corset Covers and Drawers

This week we place on sale all lines of High-class Whitewear—SKIRTS, GOWNS, CORSET COVERS, DRAWERS, at less than manufacturers cost. All Whitewear must be sold before placing our orders for next spring.

$2.00, $2.25, $2.50 Gowns for $1.38

FIVE DOZEN ONLY LADIES' NIGHTGOWNS, made of fine quality Nainsook and English Cambric, beautifully trimmed with Lace and Embroidery, sold regular for $2.00, $2.25, $2.50. This week your choice for.................................. $1.38

$2.00, $2.25, $2.50 Skirts for $1.38

THREE DOZEN ONLY LADIES' WHITE UNDERSKIRTS, made of fine quality English Cambric, beautifully trimmed with embroidery and flounces, with dust frill skirts, sold regular for $2.00, $2.25 and $2.50. This week your choice for.................. $1.38

75c Corset Covers for 59c
$1.00 and $1.25 Corset Covers for......... 75c
75c Drawers for........................... 59c
50c Drawers for........................... 42c

If you have a Whitewear want don't miss this Clearance Sale.

Harry Adams

LATEST NEWS FROM RESORTS AT KAWARTHA LAKES

ATTRACTIVE PROGRAMME OF WELL CONTESTED RACES AT KAWARTHA PARK REGATTA

A Favorable Day and a Good Field — Many of the Events Provided Exciting Finishes—Concert and Presentation of Prizes in the Evening — The Summary of the Sports.

The most exclusive event of the season at the Kawartha Lakes took place yesterday afternoon when the annual Kawartha Park regatta was held. The regatta was exclusive for two reasons. In the first place only those within a clearly defined radius were eligible to take part and in the second place the calibre of the contestants afforded an exclusive field.

The regatta was scheduled to take place at two o'clock in the afternoon and it looked as though the weather man was going to frown on the event as it was raining heavily at the hour set and all day drizzle was feared, but it cleared up in a very short time and the clouds shaded the sun to a nicety during the rest of the afternoon and the contestants had a delightful day for the races, which were decidedly interesting. Many of the close and spectacular finishes called forth the enthusiastic approval of the spectators who for the most part congregated on the wharf although there were several craft along the course from which the contests were viewed with interest by spectators from the neighborhood as well as other parts of the lakes.

The course was from park wharf to a line of buoys opposite "Saints' Rest" cottage, the distance, including the return, being about two hundred yards. The races were run off smoothly the committee of management having the programme well in hand throughout and the participants responded promptly to the stentorian calls of the man behind the megaphone.

The results of the afternoon's sports were as follows;

Single canoe, Men.

Eric Stewart,
Heber Rogers.

Single Canoe, Ladies.

Miss Mamie Rogers,
Miss Barker,

Single Canoe, Boys 15, and under.

Heber Rogers,
K. Routley.

Tandem canoe, Men.

N. Geale and Heber Rogers,
K. Routley and B. Lees,

Tandem canoe, Ladies.

Misses Leah Rogers and Anna Williams.
Miss Lillian Rogers and Mrs. Geale.

Single skiff, Ladies.

Miss Dorothy Stewart.
Miss Wilma Nelson,

Crab race.

N. Geale,
Hubert Stewart.

Tandem canoe, Mixed.

Eric Stewart and Miss Mamie Rogers.
Heber Rogers and Miss Williams.

Single skiff, Men.

Heber Rogers,
Murray Carlisle.

Tandem skiff, Ladies.

Misses Dorothy Stewart and K. McKenzie.
Mrs. Hoskin and Miss Barker.

Tandem skiff, Men.

Stewart brothers,
B. Lees and K. Routley.

Tandem skiff, Mixed.

M. Carlisle and Miss M. Nelson.
Heber Roger and Miss Mamie Rogers.

Tub race.

K. Routley,
B. Lees,

Upset race.

Heber Rogers,
N. Geale,

Ladies swimming.

Miss K. McKenzie,
Miss Dorothy Stewart.

Men's swimming.

Eric Stewart,
D. Carlisle.

Boy's swimming, 15 and under.

B. Lees,
H. Stewart and Heber Rogers, even.

Hurry Scurry.

N. Geale,
Heber Rogers.

PRIZES PRESENTED.

In the evening a large number gathered on the verandah of the Kawartha Park boarding house, where the prizes were presented by Mr. Alfred Stewart, of Toronto; Mr. J. W. Bennett, of Peterborough, officiated as chairman.

As the various prize winning competitors stepped forward to receive their prizes they were roundly applauded by the assemblage and while the calls for "speech" were frequent the graceful bows of the successful ones were the most eloquent acknowledgments forthcoming.

An interesting programme was a pleasant feature of the evening, Mr. George Minorgan being greeted with tumultuous applause on his rendition of the "Toreador" song from "Carmen."

The programme was as follows:
Instrumental—Miss Nelson.
Irish Jig—Mrs. Whittimore.
Song—Miss Carlisle.
Recitation—Miss May Nelson.
Recitation—Miss Scanlan.
Istrumenntal—Mrs. Charles Munro.
Song—Mr. George Minorgan.
Reading—Mr. C. N. Brown.

SOME BIG FISH

When a man is reported as catching a bass weighing five pounds everybody doubts the report. The stories of five pound bass being landed after a sharp battle are so common that the uninitiated couldn't be blamed for thinking that five pounders are as common as drab suckers in a spring freshet.

But when an angler lands a bass weighing four pounds fourteen ounces, the statement of the catch sounds much more probable. If the fish only weighed three pounds it might be announced that it tipped the sales at five, but when the weight is given two ounces short of the magis five, there is every reason to believe that that announcement is founded on fact.

The fish in question that balanced the beam at four pounds and the generous fraction of the fifth, was hooked and whacked into submission by Mr. E. A. Tanner, of Lakefield, in Stony Lake the other day and was one of the biggest catches of the season in the Kawartha Lakes.

The honor of getting the biggest lunge of the summer falls to Mr. R. Holden, who pulled in a monster that weighed twenty-five pounds on the Juniper Island scales. Mr. R. Neill also secured an eighteen pounder, and Mr. C. C. Munro, of Toronto, caught one weighing fifteen pounds. Mr. Holden's catch was made in Stony Lake and the latter two in Clear Lake.

THE REGISTRATIONS AT STONEY LAKE HOTELS

The following is the latest list of guests at Victoria House, McCracken's Landing;—G. G. Pratley, Miss Belle Downhard, Miss Maudie Delahaye, all of Toronto; W. A. Elliott, Peterborough; F. J. Davidson, Lockport, N.Y.; Miss E. Luckman, Buffalo; J. D. Lewis, Rochester; Oliver D. Redder, Rochester; Miss Elsie A. Bell, Toronto; J. A. and Mrs. Madill, Toronto; A. L. F. Hall, Peterborough; Geo. C. Burnham, Toronto; A. Flower, Toronto; A. M. Petry, China; W. L. Ames, Guelph; J. H. Sara and R. A. Sara, Toronto.

The latest registrations at Burleigh are;—L. M. W. Gibbon, Toronto; F. A. Patterson, Toronto; Mr. and Mrs. Thos. Stewart, Lindsay; Mr. and Mrs. J. W. McMillan, Sturgeon Point; Mr. and Mrs. Clinton Elwell, Mrs. E. C. Elwell and Miss Cora Elwell, Rochester; Albert and Walter A. Swan, Genese, N.Y.; R. Adams Davy, Lindsay; A. Sinclair and wife, Toronto; A. G. Stone, Oshawa; A. McCrimmon, Oshawa; Geo. T. Stone, wife and children, Newcastle, Pa.; Mr. and Mrs. C. F. Hopkins, Toronto; A. J. Terrill, Tweed; A. E. Foote, Philadelphia; A. M. Frederick, wife and daughter, New Kensington, Pa.; Nelson Goslin, Clyde Powers and W. J. Laughlin, New Kensington, Pa.; A. L. Wilson and wife, Rochester; Miss E. Fitzsimmons, Rochester; J. H. and Ralph J. Hutchman, Irwin, Pa.; A. W. H. Francis, Byng, Ont.; Frank M. Wilson, New Kensington, Pa.; Miss Nell H. Reed, Reading, Pa.; Fred T. H. Sims, Georgetown, Ont.; W. E. W. Sinclair, Oshawa; John Ball, Oshawa; Mr. and Mrs. Samuel Phillip Savage and Samuel Phillip Savage, jr., Elizabeth, N.J.; Eugene Doucette and wife, Rochester.

The following are guests at Kawartha Park;—Mr. and Mrs. Whittimore, A. R. Whittimore, Miss Scanlan, Mr. and Mrs. Hoskins, Toronto; Mrs. Duggan and son, Peterborough; Miss Barker and Miss Winslow, Toronto; Miss Nana Williams, Montreal; Mr. J. W. Bennett, Peterborough; Mr. Orr Bennett and wife, Almonte.

Mr. J. H. Henderson, Parkdale, is at Stony Lake.

The following are at Flower City Camp, Stony Lake;—G. Harold Vincent, Eugene J. Vincent, Mrs. Geo. H. Vincent, E. J. Ford, Mrs. E. J. Ford, H. C. and Mrs. Siller, H. V. Siller, J. F. Ford, J. K. Vincent, all of Rochester.

Miss Alice L. Hughes, Toronto, and Miss J. Adelaide Smith, Cleveland, are at Stony Lake.

LETTERS TO THE EDITOR

The Review does not hold itself responsible for opinions expressed by its correspondents

To the Editor of the Review.

Sir,—In your paper of yesterday I noticed a very glowing account of how an English immigrant, with his wife and two children, were taken to Montreal to be deported back to England, not because the man would not work, but because after considering the agreement and wages of $15 per month he was unwilling to work for $3.75 per week.

Now, Mr. Editor, I claim that the man with his family were treated injustly, even if he did agree to work for the wages mentioned, and found out afterwards that he could do a great deal better. I don't think he was to blame for taking advantage of the better wages offered. How would the men who were so active in arresting and deporting this man like to keep a family on $3.75 per week? How far would it go in buying food and clothing these times? And, according to your report it read as though the wife and children, as well as the man, were to be employed at farm work for the $15 per month. If an Englishman, or Irishman (for that matter) will not work, then let him be sent back to where he came from, but in this case the man was working and seemed anxious to make the best of the summer's work for himself and family, when the inspector and agent round them up as though they were criminals, and seemed to take a delight in shipping them back to England.

Our Canadian newspapers sometimes protest against some of the deporting which is done by the United States officials, but it appears to me that in the case of George Woolard and family, our immigration officials acted too smart and overbearingly altogether.

Thanking you, Mr. Editor, in advance.

I beg to remain,
Yours truly,
CITIZEN.

Trinity College Scholarship

Mail and Empire—Miss J. K. Burnett, of the Peterborough Collegiate Institute, has been awarded the Wellington Scholarship in Mathematics, instead of the Dickson in Modern Languages. The order of ranking for the Dickson, which goes to Miss M. A. Evans, of St. Agnes, Collegiate, Belleville, was—1, Miss J. K. Burnett; 2, Miss D. C. French, Lindsay C.I.; 3, A. K. Griffin, St. Clement's Collegiate, Eglinton; 4, Miss M. A. Evans.

Veil Pins Hat Pins

Outing days are here and the necessity for Seasonable Jewellery becomes insistent.

Our Stock of Dainty VEIL PINS, HAT PINS and other little Pins of Gold for breezy Boating and Auto Drivers, is worthy of Inspection.

Schneider's
391 George Street, Peterborough

REAL ESTATE

2 STOREY BRICK HOUSE, west, stone foundation, cellar full size, hall, parlor, dining room, kitchen and pantry, front and back stairs, hall, 4 bedrooms, bath room (not fitted), furnace, city water, electric light, woodshed and summer kitchen, stable, lot 50 ft x 200 ft. Price on reasonable terms $1,800

2 STOREY and ATTIC, RED BRICK HOUSE west, stone foundation, concrete floor in cellar hall, parlor, dining room, kitchen, pantry, 4 bedroom, 4 clothes closets, hardwood, mantle and coal grate, light, furnace. Price $3,300

100 ACRE FARM, 4 miles from city, soil clay loam, free from stones and foul seeds, 90 acres under cultivation, first class brick house, frame barns with good stabling underneath.

HOUSES and FARMS TO RENT.

J. T. O'CONNELL & CO.
136 Hunter St. Phone 376

W. & A. Kingdon
PRACTICAL PAINTERS, PAPERHANGERS DECORATORS, GILDERS, ETC.
ESTIMATES GIVEN.
All work guaranteed. First class and only the very best materials used.
Orders promptly excuted.
A share of your patronage is solicited.
Our aim to merit your recommendation.
Address — 762 Water Street

Grand Shooting Gallery
Opened this week over THE SHOE SHINE PARLOR
3 Shots for 5c
At the Bullseyes. 2 Shots for 5c at the pipes. Hit a Pipe and Get a Good Cigar.
WE CLEAN HATS.
YEOTES BROS.
37-339 — George Street

INSURANCE AND REAL ESTATE
MIGHT & TAYLOR
Wish to inform the public that they have opened up a Real Estate and Insurance office at 376 Water-st
W. MIGHT, formerly 326 George-st.
A. TAYLOR, of the firm of Bell & Taylor.
376 Water-st. Phone 99

DELICIOUS ICE CREAM
Ice Cream such as we make is really delicious this warm weather.
We go to the utmost care to secure the very surest ingredients to put into its making
The choicest of flavorings and richest of creams combined with years of experience result in a delightful product that cannot be excelled.
We're absolutely confident of everything we say and want you to make us prove it.
Cool Parlour with three electric ceiling fans.
COLEMAN BROS.
462 George-St.

Melting Prices at STENSON'S RIDDANCE SALE

MEN'S OXFORDS, sold rgularly at $4, $4.50 and $5. Riddance Sale Price only $2.98
MEN'S PATENT COLT BLUCHER BALS., sold regularly at $4 to $5. Riddance Sale $2 48
MEN'S INVICTUS SHOES, sold regularly at $5. Riddance Sale Price $3.48
WOMEN'S KID and PATENT COLT OXFORDS, sold regularly at $3,50 and $4.00 Riddance Sale Price $1.95
WOMEN'S DONGOLA and PATENT COLT OXFORDS, sold regular at $3.00, Riddance Sale Price $1.39
WOMEN'S DONGOLA OXFORDS, sold regularly at $1.75 and $2. Riddance Sale... 98c
Boys', Misses and Children's Shoes similarly reduced in price.
20% off all Trunks, Valises and Suit Cases.
J. T. STENSON & SONS
364 George Street
Bell Telephone 73

PHOTO SUPPLIES
A full line of Anthony Scovil Goods, Cycko Papers, Kodaks and Cameras.
HIGH-CLASS PHOTOGRAPHY
Expert posing and lighting enable us to produce portraits of merit--pictures that please
The Lendrum Studio
170 CHARLOTTE ST PETERBOROUGH

THE PLACE FOR FRUIT
Fresh shipment every day. All in prime order.
NEW VEGETABLES
Cabbage, Cucumbers and all such like seasonable delicacies. We have them all fresh.
MINICOLA BROS.
WHOLESALE AND RETAIL
Hunter Street - Both Phones 337

"A Home Without Pictures is as a house without windows."—Ruskin.
You are cordially invited to visit our Art Gallery at any time.
Bring in your pictures to be framed. Big variety of mouldings and lowest prices consistent with quality.
PILLSWORTH'S
Picture and Art Store
345 George-st.

Real Estate
City and Farm Property for sale or to rent
MONEY TO LOAN.
C. BLEWETT, 332 George-st., Peterboro Office Phone 1221, House Phone 566

THE CANADIAN LADY
For style, wear and comfort try "The Canadian Lady" Boot at $3.00, $3 50 and $4 00
T. C. Elliot, 392 George Street.

Pianos to Rent.
Pianos and organs rented from $1.00 per month up. Six months' rent allowed in case of purchase. The J. M. Greene Music Co. Limited. George st.

Girls wanted at the Quaker Oats Co. Steady work. Apply at once, 3d

Human Hair Goods
Here on
Wednesday, Aug. 24th
MR. FREDERICK of the celebrated
Canadian Hair Goods Co'y.
with all the latest styles in Hair Necessities.
BALD MAN
See our sanitary Toupees and Wigs
Everything in HAIR GOODS for every woman.
SWITCHES, POMPADOURS, CLUSTER CURLS, CORONET BRAIDS, TRANSFORMATIONS, WAVES, WIGS, Etc.
All Goods sold at
Wholesale Price
COME AND CONSULT US AT THE
ORIENTAL HOTEL

Notice to Contractors
TENDERS
Either in bulk or for the separate trades will be received by the undersigned, on or before **September 3rd,** for the erection of New Buildings for the **Murray Street Baptist Church, Peterborough.** Drawings may be seen at the office of The George Matthews Co., Limited, Peterborough, Ontario, the office of The Royal Bank, Peterborough, Ontario, or at the offices of the Architects, Messrs. Burke, Horwood & White, 28 Toronto Street, Toronto, Ontario.
T. F. MATTHEWS

FRENCH DRYCLEANNIG AND PRESSING
Old and new customers will find that they will have the same first class work and promptness as formerly in either stores.
Contracts taken. We call for and deliver
TWO STORES:
173 Simcoe St. - - Phone 669
204 Charlotte St. - - Phone 575
Machine Phone 357.

New Advertisements

WANTED
WOODSMEN FOR VICTORIA HARBOR CO. Apply to G. J. Chalmers, Grand Hotel, or phone 818. Highest wages. d43-tf

Lakefield and Stoney Lake Route

Time Table—Season 1910

Steamers Stoney Lake, Empress and Islinder, until further notice will connect at Lakefield with all trains for Stoney Lake.

Read Down A.M.	P.M.	P.M.		Read Up P.M.	A.M.	P.M.
Lv. 9.15	1.15	6.15	Lakefield Ar	6.00	9.00	4.15
Ar. 9.45	1.45	6.45	Young's Point Lv	5.30	8.15	3.30
9.55	1.55	6.55	South Beach	5.20	8.05	3.00
10.30	2.45	7.45	McCracken's L	4.30	7.15	2.45
11.00	3.00	8.15	Juniper Island	4.00	7.00	2.30
Ar.	5.00	9.00	Breeze's	3.00	6.00	2.00
		9.30	Crowe's Landing		5.50	
Lv. 11.30	3.30	8.45	Mt. Julian, Viamede	1.30	6.15	12.80
Ar. 12.00	4.00	9.00	Burleigh Falls	1.00	6.45	12.00

Meals served on board.

Monday mornings steamer will leave Mt. Julian at 5.00 a.m., Juniper Island 5.10 and McCracken's 5.20. Connecting with 6.40 train for Peterborough, arriving at Peterborough at 7 a.m.
MEALS SERVED ON BOARD.
Company reserves right to change time table without notice.
Tickets honored by Str. Lintonia, Capt. Gray, for passage between Peterborough and Stoney Lake, through the canal only.
For excursion rates, dates, etc., write to the
Stoney Lake Navigation Co.'y
Young's Point,
F. G. YOUNG, Gen. Man.

BARGAINS! BARGAINS!
READ THEM OVER
A Few of the Many Bargains Written Here to Induce You to Look Where You Can Save on Your Purchases

CHINA WARE
Assortment of china in sugar and cream sets, cake plates, salad bowls, etc., choice 29c
30 celery trays in Japanese and Austrian china, also rose jars, comb and brush trays, regular up to $1.75 ea. Choice for 79c
10 cocoa jugs, assorted, each... 49c
50 jardineres, tinted, majolica ware, yours at 37c
10c art vases, pretty designs, up to $2 each, on sale 49c
50 fancy china cups and saucers, each 10c
100 dozen white cups and saucers, per dozen 59c

SUNDRIES
30 dozen Nevada silver tea spoons, regular 85c for 59c
10 dozen table spoons, regular $3 dozen fo. each 13c
20 ice picks, regular 15c for 8c
25 lawn hose nozzles, reg. 50c for 15c
10,000 ladies' visiting cards, fine quality cards for 8c
Imperial club playing cards, Goodall's make, clearing at 15c

200 dog collars, 25c for 15c
100 tooth brushes, 25c for 15c
100 dressing combs, 30c for 15c
20 ladies' hand bags up to $2.25 for 67c
75 bristle cloth brushes for 15c
30 ebonized hand mirrors, 25c for 15c
200 sample hair brushes, 25 per cent off regular price ....
80 baseballs, $1.00 for 25c
30 dozen white celluloid handle knives $1.48, $2.89, $2.38
500 assorted linen writing pads, 80 leaves, each 5c
Marguerite note papers and envelopes to match, 24 sheets and 25 envelopes for 9c
Carving sets in cases at bargain prices

WALL PAPER
1000 rolls grounded wall paper, clearing at per roll 1c
500 rolls grounded wall paper, pretty design, with 9 in. border, per roll 3c
15 patterns wall paper suitable for parlors, halls and dining rooms, regular 25c clearing at 15c
1600 quarts house paint, regular 50c, clearing at 30c

379 GEORGE ST. PETERBORO' | **ROUTLEY'S** | 262 QUEEN ST. TORONTO

BARBER SHOPS OF PETERBOROUGH

TOBACCONIST
SNELGROVE'S
CIGARS BARBER SHOP PIPES

PRIMEAU BROS.
BARBERS
162 - - - HUNTER STREET

THE UP-TO-DATE BARBER SHOP
KINGDON & SPENCE
326 GEORGE ST.
CIGARS TOBACCOS

SNOWDEN HOUSE
BARBER SHOP
GEO. IRWIN

THE ANTISEPTIC SHOP
A. CAMPBELL
CIGARS - PIPES

Kelley's Barber Shop
164 Simcoe-st.
CIGARS - TOBACCOS

A. LEWIS
—AT—
THE CROWN HOTEL

∴ THE ∴
ORIENTAL HOTEL
BARBER SHOP

Windsor Hotel
BARBER SHOP
GEO. BROUSSEAU
149 . . . . . . BROCK-ST.

BRUCE PATTERSON
176 CHARLOTTE ST., OPPOSITE WHITE HOUSE.
4 CHAIRS——NO WAITING
CIGARS . . . . BATH . . . TOBACCOS

SPORTING NEWS

JACK TAIT
Winning the Mile Event at Hamilton. Tait Will be Here for the Penman Games on Labor Day.

BASEBALL YESTERDAY.

The Eastern League.

Newark .... 1 2 6 0 2 0 3 1 0—15
Toronto .... 1 0 0 0 1 1 0 0 0— 3

Three base hits—Kelley, Wilson. Two base hits—Louden, Hearne, Lee (2), Agler. Sacrifice hit—Mullen. Stolen bases—Browne, Zimmerman (2), Louden, Vaughn. Double play—Shaw to Slattery. Bases on balls—Off Lee 1, off McGinley 1, off Wilson 6. Struck out—By Lee 3, by Wilson 5. Innings pitched—By McGinley 2, by Carroll 1, by Wilson 6. Hits—Off McGinley 4, off Carroll 6, off Wilson 6. Runs—Off McGinley 3, off Carroll 6, off Wilson 6. Wild pitch—Wilson. Hit by pitcher—By Wilson (3), Meyer, Lee, Agler. Left on bases—Newark 7, Toronto 9. Umpires—Boyle and Hurst. Time—2.00.

Newark .... 0 0 1 0 0 0 0 0 0—1
Toronto .... 0 0 0 0 0 0 0 0 2—2

Two base hit—Kelley. Sacrifice hits—McGinnity Kelley. Stolen bases—Kelly, Meyer. Double plays—Kelley to Vaughn to Fitzpatrick; Meyer to McAllister. Bases on balls—Off McGinnity 3. Struck out—By McGinnity 3, by Rudolph 3. Left on bases—Newark 7, Toronto 11. Umpires—Hurst and Boyle. Time—1.35.

Rochester .... 0 1 2 0 3 0 0 0 x—6
Baltimore .... 0 0 0 0 0 0 1 0 0—1

Two base hits—Blair, Moeller 2, Ward, Walsh. Three base hits—Osborne 2, Simmons. Sacrifice fly—Spencer. Stolen bases—Batch, Tooley. Double play—Egan to Frick. First base on errors—Rochester 1, Baltimore 1. Hit by pitched ball—By Schmidt 1. Left on bases—Rochester 10, Baltimore 6. First base on balls—Off McConnell 3, off Schmidt 1. Struck out—By McConnell 4, by Donnelly 5. Wild pitches—Schmidt 2. Innings pitched—Donnelly 4, Schmidt 4. Runs off each pitcher—Off Donnelly 4, off Schmdt 2. Hits off each pitcher—Off Donnelly 1, off Schmidt 3. Attendance—1470. Umpires—Finneran and Kelly. Time—2.06.

Buffalo ....0 0 3 0 1 0 1 0 *—5
Jersey City ....0 1 0 0 0 0 0 0 0—1

Innings pitched—By Frill, 2 1-3; by Camnitz, 5 2-3. Hits off each pitcher—Off Frill 6, off Camnitz 5. Earned runs—Buffalo 3. First base on balls—Off Carmichael 2, off Frill 1, off Camnitz 1. Struck out—By Carmichael 5, by Frill 1, by Camnitz 1. Three base hit—Pattee. Two base hits—Hanford, Williams, Corcoran. Sacrifice hits—Esmond, White. Left on bases—Buffalo 6, Jersey City 5. Double plays—Wheeler to Johnson to Abstein. Hit by pitcher—By Carmichael 1. Wild pitches—Camnitz. Umpires—Byron and Murray. Time of game 1.45. Attendance 1412.

Providence .... 0 2 0 0 0 0 0 0 0—2
Montreal .... 0 1 0 0 0 1 0 1 x—3

Two base hit—Collins. Left on bases—Providence 7, Montreal 8. Bases on balls—Off Barberich 3, off Keefe 2. Struck out—By Keefe 1, by Barberich 2. Hit by pitcher—Collins. Sacrifice flies—Rock, Jones. Sacrifice hits—Atz, Cockill. Stolen base—Yeager. Time—1.35. Umpires—Stafford and Halligan. Attendance—1200.

National League Scores.

First game— R.H.E.
Pittsburg ....2 0 0 0 0 2 0 1 1—6 12 2
Philadelphia ....3 2 0 0 0 0 0 0 0—5 9 0

Batteries—White, Leever, Phillippe and Gibson; Shetler, Moren and Moran. Umpires—O'Day and Brennan.

Second game— R.H.E.
Pittsburg ....2 0 1 5 0 0 0 0 *—8 12 2
Philadelphia ....1 0 0 0 1 0 0 2 0—4 6 0

Batteries—Camnitz and Gibson; Stack, Brennan and Dooin. Umpires—Brennan and O'Day.

St. Louis ....0 0 0 2 0 2 0 0 0—4 9 5
New York ....0 0 0 4 5 2 0 0 0—11 11 1

Batteries—Zmich, Harmon and Patton and Bresnahan and Bliss; Drucke, Crandall and Meyers and Wilson. Umpires—Johnstone and Eason.

Brooklyn ....2 0 3 0 2 0 0 0 1—8 12 1
Cincinnati ....1 0 0 2 0 0 0 1 1—5 6 5

Batteries—Knetzer, Dessau and Berger; Burns, Rowan and McLean. Umpires—Rigler and Emslie.

Boston ....0 0 0 0 0 0 0 0 0—0 8 2
Chicago ....0 4 0 0 2 1 0 0 *—7 11 2

Batteries—Mattern and Burk, Smith and Raridan; McIntyre and Kling.

American League Results.

R.H.E.
St. Louis ....0 0 0 0 0 1 1 0 0—2 5 1
Boston ....1 0 0 0 0 0 2 5 *—8 12 0

Batteries—Lake and Killifer and Stephens; Cicotte and Carrigan. Umpires—Egan and O'Loughlin.

Washington ....0 0 0 0 1 2 1 0 *—4 11 4
Chicago ....0 0 0 1 1 0 0 1 0—3 7 3

Batteries—Walker and Beckendorf; White, Olmstead and Payne. Umpires—Colliflower and Connolly.

Detroit ....2 0 1 0 0 0 1 0 4—9 10 3
New York ....0 2 0 1 0 1 0 0 0—5 8 5

Batteries — Summers, Willett and Schmidt; Warhop, Manning, Fisher and Sweeney. Umpires—Perrine and Dineen.

Cleveland ....0 2 0 0 0 1 0 0 1 2 0 0—6 16 3
Philadelphia ..0 0 2 0 1 1 0 0 0 2 0 1—7 15 1

Batteries—Harkness, Koestner and Lang; Morgan, Dygert and Atkins and Livingstone and Thomas. Umpires—Kerin and Evans.

BRITISH BOWLERS ARE HERE TO-DAY

The British Bowlers are here today.

The visitors arrived in the city from Ottawa, on the early morning C.P.R. train.

The party is composed of seven ladies and nineteen gentlemen. They were welcomed this morning and taken to the Wolfe street wharf where the Bessie Butler was boarded for a trip over the Lift Lock.

The feature of the visit will be the games with the Peterborough Bowling Club this afternoon. While the weather is threatening, and the green not altogether to the liking of the bowlers, the games were proceeded with shortly after three o'clock.

The ladies of the party were taken to the golf links and are being entertained by the ladies of the club.

This evening the visitors will be the guests of the Board of Trade to a dinner at the Oriental.

The names of the party were given yesterday.

BRIEF AND BREEZY

Old Jem Mace, once the most famous pugilist in the world, is making his second attempt to secure an old age pension of $2.50 a week from the British Government. Three years ago Mace made his first effort. He was disgusted with the red tape and "quit cold," as the ring saying has it. For a number of years the old fellow has been struggling about, but the alms house looms so dangerously near that the old time gladiator must take extreme measures now.

Cy. Seymour, of the New York Giants' outfield, may find himself wearing a Maple Leaf uniform in the near future. Snodgrass, who warmed the bench last season, is playing regularly, and is the top notch batter of the National League, and it is up to Cy. to find another home.

Two years ago Ed. Killean, of the Detroit Tigers and Rube Waddell of Philadelphia Athletics, were given the credit of being two of the greatest left wheelers in the business. Now both are working overtime endeavoring to hold a job with Toronto and Newark respectively. Such is the baseball game. It would be rather interesting to see the two opposing each other now.

The funeral of the late "Dick" Baker was held at Toronto yesterday afternoon.

Bracebridge and Orillia have been ordered to play off their tie in the junior series of the C.L.A. by a sudden death game at Brantford on Thursday.

It looks like a big day for the big crowd expected to take in the excursion of the West End Athletic Club to Lindsay on Saturday. Of course there's always lots of fun in the town up the line, and when the West End ball chasers buckle up with Lindsay's best there will be a whole lot more excitement. Good train accommodation has been secured and the return fare is within the reach of all.

COSTS $500 (A DAY) TO RUN THIS MEET

Special to the Review.

Ottawa, Aug. 23.—Hon. Gibson, Lieutenant Governor of Ontario, today wrote Colonel Hughes that he will be at the ranges to-morrow. Hon. Charles Murphy and Sir Frederick Borden will also attend the president's annual luncheon. This morning Col.-Sergt. Freeborn, Hamilton, and Sergt. Morris, Bowmanville, scored possibles in the first stage 200 yards of the Governor-General's match. The president's match is being shot to-day. It is costing $500 a day in salaries to run the meet and the attendance is so large that the ranges will either have to be enlarged or the time extended over the week.

Fatally Burned.

Sherbrooke, Que., Aug. 20.—A fatal burning accident occurred here, when a young girl named Stock died from the effects of burns. She with other children was in the hayloft of their grandfather, playing with matches, when the hay was set on fire.

Will Get Twelve Lashes.

Berlin, Aug. 20.—Found guilty of two serious charges of indecency, Gordon Vaughan, aged 18, of the Village of Wellesley, was yesterday morning sentenced to one year in the Central Prison with twelve lashes.

One Hundred and Five In His Suite.

London, Aug. 20.—Cardinal Vannuelli sails on the Empress of Ireland, Aug. 2, accompanied by his suite of 105 persons.

Married Twice, But Married Again.

Kingston, Aug. 22.—Mrs. Ovide Sainten and John Garrach, residents of Gananoque, were united in marriage last week. After the ceremony a wedding supper was served at the residence of the bride's sister. This is the third matrimonial venture for each of the participants.

Kendall Gets Reward.

London, Aug. 22.—The Weekly Despatch says that the reward of $1,250 for information leading to the arrest of Dr. Crippen, has been claimed and awarded to Capt. Kendall of the steamer Montrose, on which Crippen and Miss Leneve reached Quebec.

FRASERVILLE

Special to the Review.

Fraserville, Aug. 23.—Mrs. Reynolds and children, of Toronto, are visiting ex-Reeve Fisher.

Miss Clifford, of Coboconk, is the guest of Mrs. Carroll.

Mrs. Ritchie and Mrs. Campbell, of Midland, are visiting their aunt, Mrs. S. Roddy.

Mr. Jim Might sold a horse last week for a handsome sum. It was disposed of to a Peterborough gentleman.

Mr. Kidd, of Cavan, the well-known blacksmith, has moved his shop to South Monaghan. Mr. Huffman, of Millbrook, had the job of moving.

Mr. James Roddy sold a fine horse last week to Mr. Mull, of Montreal. The price paid was a large one.

A Chicago mission began regular services in the dance hall of a saloon.

THE MARKETS.

Liverpool Wheat Futures Close Lower, Chicago Higher—Live Stock—Latest Quotations.

Monday Evening, Aug. 22.

Liverpool wheat futures closed to-day ⅝d to ⅞d lower than on Saturday; corn ¼d lower.

Sept. wheat at Chicago closed ⅛c higher than on Saturday; Sept. corn ⅛c lower and Sept. oats ⅜c lower.

Winnipeg Options.

October wheat at Winnipeg closed ⅛c higher; October oats unchanged.

Wheat—October $1.02¼, December $1.00¼, May $1.04⅞.

Oats—October 38⅜c, December 37⅜c, May 40⅝c.

Toronto Grain Market.

Wheat, fall, bush	$1 01	to $....
Wheat, new, bush	1 00	....
Wheat, goose, bush	0 90	0 93
Buckwheat, bushel	0 56	....
Rye, bushel	0 68	....
Barley, bushel	0 48	....
Peas, bushel	0 72	....
Oats, bushel	0 45	0 46

Toronto Dairy Market.

Butter, separator, dairy, lb.	0 22	0 23
Butter, store lots	0 20	0 21
Butter, creamery, lb. rolls	0 24	0 25
Butter, creamery, solids	0 23	0 24
Eggs, new-laid	0 20	....
Cheese, lb	0 12	0 12½
Honey, extracted	0 10½	0 11
Honey, combs, dozen	1 50	2 25

New York Dairy Market.

NEW YORK, Aug. 22.—Butter—Firm; receipts, 6707; creamery, specials, 31c; extras, 30c; third to first, 24½c to 29c; state dairy, common to finest, 22½c to 28½c; process, second to specials, 22½c to 27c; Western factory, 22c to 23½c; western imitation creamery, 24c to 25c.

Cheese—Firm and higher; receipts, 1246; state, whole milk, special, 16c to 17½c; do., fancy, 15½c; do., prime, 15c to 15¼c; do., fair to good, 13¾c to 14¾c; do., common, 10¾c to 12¾c; skims, full to special, 2½c to 13c.

Eggs — Firmer; receipts, 9605; state, Pennsylvania and nearby hennery, white, 27 to 32c; do., gathered white, 25c to 28c; do., hennery brown, 25c to 28c; do., gathered brown, 24c to 26c; fresh gathered extra first, 23½c to 24½c; do., first, 21½c to 22½c; do., second, 19½c to 20½c.

CATTLE MARKETS.

Liverpool Market Holds Firm—Glasgow Slow and Easier.

NEW YORK, Aug. 22.—London and Liverpool cables quote American cattle at 12¾c to 14¼c per pound, dressed weight; refrigerator beef steady, at 10⅝c to 11¼c per pound.

LIVERPOOL, Aug. 22.—John Rogers & Co., Liverpool, cable that prices were well maintained in the Birkenhead market, and practically everything was sold at Saturday's quotations, which were: States steers, from 13¾c to 14¼c: Canadians, from 13¼c to 14c, and ranchers, from 11½c to 12c per pound.

Union Stock Yards.

TORONTO, Aug. 22.—Receipts of live stock at the Union Stock Yards were 89 carloads, comprising 1821 cattle, 4 hogs, 456 sheep and lambs, and 28 calves.

Exporters.

E. L. Woodward bought 462 cattle for Swift & Company of Chicago: 342 cattle for London, 1275 lbs. average weight, at $6.15 average price, or a range of $5.90 to $6.50; 120 cattle for Liverpool, 1195 lbs. average weight, at $5.80 average price, or a range of $5.65 to $5.90 One bull at $5.25.

Geo. Campbell bought for Morris & Co. of Chicago 125 exporters as follows: Twenty-two cattle for London, 1250 lbs., at $6.25; 23 heifers for London, $5.50 to $6.15, or an average of $5.75; eighty Liverpool cattle, 1200 lbs. each, at $5.65 to $5.90, or an average of $5.75. Last week Mr. Campbell's average for the Liverpool market was $5.65.

Butchers.

Prime picked lots sold at $5.75 to $6 per cwt.; loads of good, $5.25 to $5.50; medium, $4.90 to $5.15; common, $4.50 to $5; cows, $3 to $5 per cwt.

We call attention to prices given in sales of feeders and stockers by the various commission firms, which goes to show that good feeders are in demand.

Milkers and Springers.

Receipts of about 30 milkers and springers, which sold at $40 to $70 each.

Veal Calves.

Receipts light, with prices firm at $3.50 to $7, and a few new milk fed at $8 per cwt.

Sheep and Lambs.

Export ewes, light, $4.25 to $4.50; heavy ewes, $3.50 to $4; rams, $3 to $3.25; lambs, $6.50 to $7.10 per cwt.

Hogs.

[illegible] export selects at $8.40 to drovers f.o.b. cars, and $8.75 for selects fed and watered. No doubt if deliveries of hogs are heavy these quotations will be adhered to, but should there be light receipts last week's end quotations will certainly prevail.

Montreal Live Stock.

MONTREAL, Aug. 22.—(Special.)—At the Montreal Stock Yards, west end market, the receipts last week were 2380 cattle, 2475 sheep and lambs, 1650 hogs and 560 calves, while offerings this morning amounted to 1250 cattle, 1825 sheep and lambs, 1010 hogs and 250 calves. Altho the supply was much larger than a week ago, a fairly steady feeling prevailed. Offerings consisted largely of northwest ranchers of fair quality, and the demand from butchers was good. Some picked lots of choice steers sold at 6¼c, but the bulk sold at 6c, while good stock brought 5½c to 5¾c; fairly good, at 5c to 5¼c; fair at 4½c to 4¾c, and common at 4c to 4¾c per lb. Hog prices were under a good demand from packers and smaller supplies than were expected. Sales of selected lots were made at $9.25 to 9.50 cwt. weighed off cars. Offerings of sheep and lambs were much larger than usual, but there was an active demand for local consumption and prices show no change. Sheep sold at 3½c to 4c per lb., and lambs at $4.50 to $5.50 each. Calves also met with a ready sale at from $3 to $12 each.

At the Canadian Pacific live stock market receipts last week were 2109 cattle and 74 sheep for export account, and 1378 cattle, 1150 sheep and lambs, 875 hogs and 425 calves for local consumption. The supply this morning consisted of 700 cattle, 525 sheep and lambs, 210 hogs and 150 calves.

East Buffalo Cattle Market.

EAST BUFFALO, Aug. 22.—Cattle—Receipts, 4000 head; active, 15c to 25c higher; prime steers, $7.50 to $8; shipping, $6.50 to $7.25; butchers, $5.25 to $6.75; heifers, $4.50 to $6.25; cows, $2.75 to $5.50; bulls, $3.50 to $5.50; stockers and feeders, $4.50 to $5.30; stock heifers, $3.50 to $4.25; fresh cows and springers, strong, $28 to $68.

Veals—Receipts, 1300 head; active, 25c higher, $6.75 to $10.25.

Hogs—Receipts, 10,000 head; active, 20c to 35c higher; heavy, $9 to $9.15; mixed, $9.25 to $9.40; yorkers, $9.40 to $9.75; pigs, $9.60 to $9.75; roughs, $7.35 to $7.65; stags, $6 to $6.75; dairies, $8.90 to $9.50.

Sheep and Lambs—Receipts, 10,600 head; sheep, active and steady; lambs, slow, 10c lower; lambs, $4.75 to $6.65; yearlings, $5 to $5.50; wethers, $4.50 to $4.75; ewes, $4 to $4.25; sheep, mixed, $2 to $4.25.

Chicago Live Stock.

CHICAGO, Aug. 22.—Cattle—Receipts 26,000; market strong; beeves, $4.80 to $8.50; Texas steers, $3.50 to $5.85; western steers, $4 to $7; stockers and feeders, $4.10 to $6.20; cows and heifers, $2.60 to $6.50; calves, $6.50 to $8.75.

Hogs—Receipts 27,000; market 10 cents higher; light, $8.65 to $9.15; mixed, $8.15 to $9; heavy, $7.86 to $8.75; roughs, $7.85 to $8.05; good to choice heavy, $8.05 to $8.75; pigs, $8.70 to $9.15; bulk of sales, $8.30 to $8.50.

Over 12,000 persons attended the Royal Arcanum 'Hospital Day' picnic in a Chicago park.

O'K

Extra Mild, Remember

Many people would drink ale, in preference to all other malt beverages, if ale did not make them bilious.

This O'K brew is brewed especially for those people. It is extra mild and extra light, and lets you enjoy the creamy deliciousness of real old English ale without the heaviness and excessive bitterness. In easily—opened seal stoppered bottles. No broken cork or tinfoil in the glass.

O'Keefe's Special Extra Mild ALE

"The Beer that is always O.K."

229

THE ONTARIO CONSOLIDATED MINES, Limited.

AUTHORIZED CAPITAL $350,000.00 — PAR VALUE OF SHARES 25c EACH

10 acres in the richest part of Cobalt, the world's most famous Silver Field. 4 acres prospected, showing 6 well defined calcite veins. Shaft 60 feet deep and all necessary buildings on property.

Write for prospectus, maps and special letter.

APPLICATIONS FOR STOCK FILLED IN ORDER OF RECEIPT.

FOR FURTHER PARTICULARS APPLY

MERSON & CO.

Members Standard Stock and Mining Exchange
16 KING ST. WEST, TORONTO, CANADA.

Labrador Fisheries Have Bad Year.

St. John's, Nfld., Aug. 22.—Despatches from Dr. Grenfell, the Labrador medical missionary, confirm the report of a probable total failure of the Labrador fisheries this season.

This news portends serious consequence for the twenty thousand fisher folk of Newfoundland, who depend upon the Labrador fishing for their living.

Couple Murdered by Burglars.

Wilmington, Del., Aug. 22.—Robert Casey, jr., keeper of a general store at Claymont, near here, and his wife, were murdered in their beds in the house over the store, some time during Friday night, evidently while they slept. The murder was committed by thieves.

In Oregon Next.

Washington, Aug. 22.—The next convention of the Esperanto Association of North America, will be held in Portland, Ore., in 1911. The only other aspirant for the meeting was Erie, Pa.

Wayne Hinkel, a student, was struck by a baseball during a game at Rye Island, O., and died soon afterwards.

Auto Tires Repaired

Try our new electric process of vulcanizing, makes an invisible repair.

SATISFACTION GUARANTEED.

MILLARD'S BICYCLE SHOP

Metherel's Old Stand, Hunter St., near Aylmer St. Phone 1256.

COAL RESULTS

We sell the very best quality of hard coal, as good as we know how to buy.

¶ Are you getting results from the coal you are now using? Are you sure it is good? Are you burning it the right way?

¶ There is a deal of difference in how you handle the range or furnace. Our long experience tells us that fact and we are ready to advise any in doubt as to the best way to make use of coal as fuel.

$7.50 Per Ton

THE PETERBORO FUEL & CARTAGE CO
LIMITED
162 Charlotte-St. Telephones—(Bell 261, 270. (Machine)—270.
134 Aylmer-St. Tel. Bell 302.

Steer Straight

for the best beer ever brewed and you are sure to come to us. Our Bottled Beer is "Bottled Health." It means vigor and strength, a good appetite and high spirits. It is the best medicine for the weak and the best food for the strong. Keep our excellent beer in your home as a beverage and you will have no need of a doctor. Nothing but the purest ingredients used in the brewing.

The Calcutt Brewing & Malting Co'y. of Ashburnham, Limited

BE PREPARED!

Before misfortune happens by having your LIFE and PROPERTY insured.

We issue policies covering:—

Life, Fire, Accident and Sickness, Plate Glass, Marine, Tourists, Motor Boat, Burglarly, Liability, Automobile and Live Stock Risks.

For Full Particulars on any of the above lines call at—

W. H. HILL'S
GENERAL INSURANCE AGENCY
159 Hunter Street.
Phone 14, Bell or Machine
ESTABLISHED 1883.

3,000 YEARS AGO THE EGYPTIANS CURED DISEASE WITH FRUIT

To-day, Canadians Are Doing It With "Fruit-a-tives"

—The Famous Fruit Medicine

We are apt to consider the age we live in as the most wonderful age that the world has ever known. It is, in many respects. Yet the ancients surpassed us in some things. Engineers of our 40-story sky-scrapers still marvel at the massive pyramids and the sphinx. So, too, the Egyptian physicians of 3,000 years ago, used fruit juices as a medicine for treating blood trouble, liver and kidney disease, and stomach weakness. Their method of mixing fruit juice as a medicine, is also one of the lost arts. A well known Canadian physician, however, perfected a method of utilizing fruit juices, which is one of the greatest discoveries of modern medical research.

"Fruit-a-tives" is the natural cure for Chronic Constipation, Biliousness, Indigestion, Torpid Liver, Kidney Disease, Pain in the Back, Bad Complexion, Rheumatism, Nervousness, Headache and Neuralgia.

50c. a box, 6 for $2.50, or trial box, 25c. At all dealers, or from Fruit-a-tives Limited, Ottawa.

IF YOU THINK OF PUTTING

VERANDAH CURTAINS OR AWNINGS

of your house we will be pleased to give you an estimate for the work.

Verandah Furniture, Hammocks, Etc.

J. J. Turner & Sons

George Street.

BLACK VS. WHITE—AN UNANSWERED QUESTION OF THE AGES

According to the unprejudiced testimony of those who, before the war, in his own country, had owned slaves, those of the "Southland" were always content, always happy. When not singing close harmony in the cotton-fields, they danced upon the levee, they twanged the old banjo. But these slaves of the Upper Congo were not happy. They did not dance. They did not sing. At times, their eyes, dull, gloomy, despairing, lit with a sudden sombre fire, and searched the eyes of the white man. They seemed to beg of him the answer to a terrible question. It was always the same question. It had been asked of Pharaoh. They asked it of Leopold. For hours squatting on their iron deck-plates, humped on their naked haunches, crowding close together, they muttered apparently interminable criticisms of Everett. Their eyes never left him. He resented this unceasing scrutiny. It got upon his nerves. He was sure they were evolving some scheme to rob him of his tinned sausages, or, possibly, to kill him. It was then he began to dislike them. In reality they were discussing the watch strapped to his wrist. They believed it was a powerful juju, to ward off evil spirits. They were afraid of it.

One day, to pay the chief wood-boy for a carved paddle, Everett was measuring a bras of cloth. As he had been taught, he held the cloth in his teeth and stretched it to the ends of his finger-tips. The wood-boy thought the white man was giving him short measure. White men always had given him short measure, and at a glance, he could not recognize that this one was an Everett of Boston.

So he opened Everett's fingers.

All the blood in Everett's body leaped to his head. That he, a white man, an Everett, who had come so far to set these people free should be accused by one of them of petty theft!

He caught up a log of firewood and laid open the scalp of the black boy, from the eye to the crown of his head. The boy dropped, and Everett, seeing the blood creeping through his kinky wool, turned ill with nausea. Drunkenly, through a red cloud of mist, he heard himself shouting: "The black nigger! The black nigger! He touched me! I tell you, he touched me!"

From "A Question of Latitude," by Richard Harding Davis, in the August Scribner (Fiction Number.)

CASTORIA

For Infants and Children.

The Kind You Have Always Bought

Bears the Signature of Chas. H. Fletcher.

Scarboro Beach

Visitors to the Toronto Exhibition this year cannot afford to leave Scarboro Beack Park out of their plans. This $600,000 amusement resort, modelled after Dreamland and Luna Park, the world-famous institutions, at Coney Island, is the finest of its kind outside of New York itself, and has been visited by millions of delighted patrons in the four years that it has been in existence. Its permanent structures include a scenic railway, a quarter of a mile long, a chute-the-chutes, 600 feet in length, and an underground watertrip called the Cascades, which furnishes an unforgetable experience. In addition there are the Streets of Cairo, Human Butterfly, House of Nonsense, Electroscope Theatre, Johnstown Flood, Aerial Swings, Caroussel, Midway, Bumps, Laughing Gallery and many other novelties which are renewed each season. There will be special fireworks and sports for the Exhibition visitors. The Sunday afternoon and evening free band concerts at the park are a popular feature.

UNDERVALUING FARM LANDS

This is proving to be a record breaking year in the county of Peterboro for underdraining low farm land. It is pleasing note that many farmers are taking advantage of the free assistance given by the Branch Department of Agriculture situated at Norwood. I. B. Henderson who is assisting Mr. H. C. Duff with the work of the Department spent Saturday taking levels for Mr. Eastwood of Monaghan and Monday with Mr. J. A. Jarbutt of Smith Township. Mr Henderson has other surveys to make this week in the neighborhood of Lakefield and considering the value of this part of his work, the farmers should not give him an opportunity to devote even a part of his time to anything else.

The task of draining low lying land in this county has just commenced, and there are hundreds of acres that are badly in need of it. A person driving through any of the low stretches of land bordering the Otonabee cannot fail to note the abundance of rich soil that is yielding but a fraction of the wheat it should. In sections east of the city, where comparatively poor crops were harvested, the high land apparently suffered from drought, while the low lands suffered from the heavy rains of the early spring. With underdrainage these same low lands would have presented a vastly different appearance.

It is doubtful if there is a farm of any value in the whole county that does not contain land in need of tile draining.

The chief obstacles in the way of the rapid progress of this work is lack of help and money. The money question needs little consideration if the Township Councillors will go to the trouble of passing a By-law that will enable them to borrow money from the Provincial Treasuerr, which may be loaned to the farmers at four per cent. payable in twenty annual equal payments. A number of farmers succeeded in getting the Otonabee Council to consider the loan project, and it is to be hoped that the Councillors will not allow any possibility of a little extra labor on their part to interfere with the just wishes of the people, whom they represent. No Councillor can do more to advance the agricultural interests of his district than to encourage the farmers to take advantage of the provincial offer. With this money every farmer in the county can drain his land at an annual cost not exceeding 1.84 per acre for 20 years. With a $25 crop, the interest on the drainage investment would be enormous.

The work involved in tile draining is not as great as the average man thinks: it is just in rare cases where the plow cannot be used to a depth of two or two and one-half feet. Those who have experience in draining invariably say that, with the use of the overhead line and plow, anyone can prepare the tile best and lay the tile with surprising speed and accuracy.

There are innumerable men who yearly spend many hard days of toil on wet land and receive a scanty yield for their trouble. If these same men write the Department at Norwood for assistance and put in tile this fall, no such discouraging waste of valuable energy need be expected in the years to come.

NORTH DUMMER

Special to the Review.

North Dummer, Aug. 20.—The Zion choir of the Methodist church gave a concert on the 19th August for the purpose of defraying the cost of a new carpet for the pulpit and new chairs for the choir. At the close there was a cake contest, which was very successful, the proceeds from it amounting to $5. Mr. Wm. Batten gave a cheque for $5, and the proceeds from tickets were $18, making a total of $28. The following is the programme:—

Opening selection—The choir.
Prayer.
Chairman's address.
Recitation—Gillie Freeman.
Solo—Carrie Lenny.
Recitation—Fanny Freeman.
Reading—Miss Ethel Outram.
Recitation—Miss E. Bell.
Mouthorgan duet—Willie Crowe and Gordon Carveth.
Recitation—Mr. Garfield Crowe.
Solo—Miss Emily Drain.
Reading (part I.)—Mr. G. Crowe.
Duet—Mrs. Ed. Hamblin and Miss D. Payne.
Reading (part II.)—Mr. G. Crowe.
Recitation—Miss Roxie Cassels.
Solo—Mr. Walter Carveth.
Recitation—Mrs. J. A. Crowe.
Instrumental—Four members of the choir.
Solo—Mrs. Ed. Hamblin.
Recitation—Miss Carrie Lenny.
Closing selection—The Choir.
Cake contest.
God Save the King.

WEDDING.

A very pretty and quiet wedding was solemnized between two parties of the third line a week ago. Our worthy stage driver had the extreme pleasure of conveying the bridal party with the bride's parents, Mr. and Mrs. F. Longsberry, to the village of Lakefield, where the ceremony was performed at the Methodist parsonage. Mr. D. Little expresses with great satisfaction the honor conferred on him on this special occasion. His comfortable vehicle was beautifully decorated for the occasion, and we must say he was the right man in the right place.

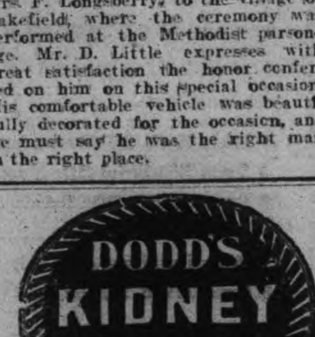

MAKING BUTTER IN HOT WEATHER.

According to a well known dairyman, buttermaking on the farm in hot weather has always been difficult, and the same holds true in most of the creameries. Heat injures the grain or body of the butter directly and the flavor indirectly.

Butter with poor body and poor flavor is displeasing and unprofitable. A good body can be secured at any time of the year if the temperature of the cream is low enough. Ice will take care of that. If ice is not used, well or spring water will answer the purpose if cool enough.

A few farmers have cellars so clean and cool that churning can be done successfully all summer. Those who churn on the ground floor can do vastly better work by churning early in the morning. The early morning air has almost magic gifts in this respect.

Avoiding a Bad Flavor.

But how avoid a bad flavor? More than 200 different kinds of germs have been found in milk by scientists. Most of them are harmless; some are beneficial. But even the helpful germs, the lactic acid germs, will spoil the cream if given time enough. Ripe cream makes delicious butter, but when overripe has a nauseous flavor. The secret of the whole matter is to churn before it becomes overripe.

There are three practices that have been proved helpful: First, churn early and often, so that fermentation will not have time to progress too far; second, hold the cream cold enough to retard souring; third, skim a rich cream with as little milk in it as possible. It is the milk serum, not the butter fat, which is food for the germs.

Working In the Dairy House.

A dairy house is needed and a cement floor. If built of hollow cement blocks, all the better. A small gasoline engine will run the separator and the churn and pump water. Turn the separator screw so as to skim a thick cream. Set the can of cream in a tank of cold water in the dairy house, this water being kept fresh and cold by the engine and the overflow running out for stock use.

Twice a week take the cream cans out of the tank, mix the cream thoroughly and let it warm up. At night set it back in the cold water tank and early next morning churn it. This method will work successfully. In a large dairy churning can be done every day, and ripening vats and combined churns are in order.

If you have not a good cellar for ice or cold water, making good butter in hot weather is out of the question. Do not try. Failure is sure. Get the conveniences. The essential conveniences are few and simple, as mentioned above. Get them and become master of the situation.

Treating Horses' Corns.

For corns in horses the only remedy is to protect the affected spot from the pressure of the shoe. Frequent shoeing, with careful paring away of the hardened hoof or corn, so that this particular region will not receive any more of the weight bearing than is absolutely unavoidable, is the point to be aimed at. In addition to this, the hoof should be kept as soft as practicable by applications of moisture to the whole foot. It is seldom that a complete cure is obtained, but with care little inconvenience will result from ordinary corns.

Feeding Separator Milk.

A farmer living in Minnesota says that many of his neighbors who have been feeding separator milk to their calves have found that the milk formed gas in the stomachs of the animals and caused trouble. As a remedy they use a teaspoonful of baking soda or saleratus to each pail of milk, and the calves do well on it. This is worth knowing.

Shelter Hogs From Hot Sun.

Every hog pasture ought to have an open shed on a high point of ground for shelter from the hot sun. Leave all sides open, so that the air can pass over them.

HORSE NOTES

Sponge the Horse Well.

Sponging a horse's eyes, face and nose three or four times a day during hot weather is refreshing and very beneficial.

Be Careful With Water.

It is much better to give a horse a small quantity of water when he comes hot from the field and an hour later give him all he can drink.

Use Box Stalls if Possible.

Always use box stalls whenever practicable. A horse tied in a narrow stall is never quite comfortable and is in more or less danger of being cast.

Handle Horses With Care.

Since their value depends to such a great extent upon their disposition good horses at least should be handled by those who know how to do it.

Train Colt Carefully.

While a colt may naturally be a good walker or a good trotter, yet it requires careful training to develop either of these special gaits to the best advantage.

Don't Harness a Green Colt.

It is a shame to put a green colt in harness and work him until he has a sore on his shoulders or anywhere else. It takes months to heal such a thing up; then it is liable to break out upon a slight amount of labor.

The turn-back cuffs—French cuffs—on lingerie shirts, seem to be losing favor with men.

WHAT HENRY CLEWS SAYS; PROSPECT IS CHEERFUL

New York, August 20, 1910.—We are now in a stage of the year when conditions are least favorable to activity. It is vacation time, and the number of absentees is large. Our harvest still possesses some uncertainties, and it is the period between seasons when commercial operations are generally at a minimum. Such conditions are, of course, not calculated to stimulate activity. Nevertheless the tendencies are towards improvement, and the inertia which now exists in the business world is what was most needed to permit readjustment and lay the basis for a fresh recovery later on.

The greatest betterment has been in the monetary situation. Owing to recent pressure exerted by banks in all parts of the country, prospects of a money squeeze this autumn which once caused considerable apprehension have now been reduced to a minimum. At worst there is nothing to be feared except possibly local and temporary stringency when the crops move. The Eastern Banks have greatly strengthened their resources, and will be abundantly able to meet any interior demands. Liquidation has also materially strengthened the interior. The surplus reserve of the New York Banks is now over $55,000,000, having shown a remarkable rise in the past five or six weeks. We have already imported about $20,000,000 of gold, which has proved sufficient, although one half of the $40,000,000 which it was anticipated would be required a few weeks ago. The improvement in the local banking situation has been so pronounced as to discourage further gold imports, unless there be a sudden and unexpected increase in merchandise exports. Bankers are now pursuing a more liberal policy towards their customers, and the demand for commercial paper has correspondingly improved. As business operations had previously been materially curtailed through pressure from banking sources, the relief in the latter quarter should in due time make itself manifest in greater business activity. At present general trade is very quiet. Buyers have been pursuing a hand-to-mouth policy, and many establishments in the iron, textile, leather and other industries have been obliged to materially reduce their output. It is recognized that the whole country has entered a stage of overproduction, which is due partly to diminished purchasing power, and partly to an excessive enlargement of producing capacity. This readjustment between production and consumption, or supply and demand, cannot be immediately accomplished, but the evil if fully recognized and the currative process is now fully under way. As already said, the rest cure is working out beneficial results, and is likely, as of old, to prove the best restorative known.

IMPORTANT INSURANCE CLAUSE UPHELD

From Fire Insurance.

A decision of very considerable importance to the insured and the insurer was rendered by the Court of King's Bench, Appeal Side, this week in the cases of the London & Lancashire Fire Insurance Company and the Guardian Assurance Company and L. T. Trempe.

On March 23rd, 1907, Mr. L. T. Trempe, of Sorel, insured his buildings for $2,000 in the London & Lancashire Fire Insurance Company, and in September following placed $4,000 with the Guardian Assurance Company, both policies containing the co-insurance clause under which in consideration of Mr. Trempe maintaining during the currency of the policy insurance up to 80 per cent. of the value of the property, the companies reduced the premium.

On March 5th, 1909, a fire took place, and immediately thereafter an arbitration was entered into between the parties and the appraisers came to an amicable agreement on the award estimating the damage to the buildings insured at $5,814 and the value of the buildings immediately before the fire at $14,750. The adjusters forwarded proofs of loss to the insured showing that the amount of the insurance which he should have carried was $11,800, which was 80 per cent. of $14,750, the value of the property, and the amount of the loss which the companies had to meet was $2,956.

The insured was pleased with the appraisers' award so far as regarded their estimate of the fire loss, but he was not pleased when he learned the amount for which he was a co-insurer and the sum that was coming to him.

After a lengthy trial at Sorel Judge Bruneau maintained plaintiff's action for the amount the appraisers awarded as the fire loss, namely $5,814, and held that Mr. Trempe in carrying $6,000 of insurance had fulfilled the terms of the 80 per cent. co-insurance clause, the judge interpreting the co-insurance clause to mean that all was required of the insured was to place 80 per cent. upon the value of the property at the time of the application. Further, while in the applications for insurance to several companies, Mr. Trempe had warranted that the buildings were worth from $9,000 to $12,000, the judge accepted his verbal statement at the trial, to the effect that the buildings were worth but $7,500.

The Court of King's Bench has unanimously reversed this decision, declaring that the co-insurer must maintain the full percentage required under the policy, not only at the time of the application for the insurance, but during all the time of the insurance; further, that according to the terms of the insurance contract, before the companies could be sued, there must be an award made by appraisers; that such had been done; that the award was binding upon the parties, and that the companies' tenders were sufficient and valid.—The Chronicle.

KAWARTHA LAKES

Otonabee Navigation Co

SEASON 1910 **TIME TABLE** SEASON 1910

Steamers Otonabee, Monarch, Water Lily, Manita, Maid-a-Vale, connecting at Peterborough, Bobcaygeon and Lindsay with Canadian Pacific railway trains from Toronto, Buffalo, Detroit and all points east and west; and with Grand Trunk railway Peterborough, Lakefield and Lindsay.

BOBCAYGEON AND STONEY LAKE

STEAMER MAID-A-VALE

READ DOWN				READ UP
9.02 a.m. Lv	C.P.R.	Toronto	C.P.R.	Ar 6.55 p.m.
12.10 p.m. Ar		Bobc'g'n		Le 3.45 "

1.15 p.m. Leave	Bobcaygeon	Arrive 12.00 "
1.45 "	Sandy Point	11.50 "
2.15 "	Oak Orchard	11.00 "
2.35 "	Islinda	10.45 "
3.35 "	Buckhorn	9.10 "
4.00 "	Burleigh Falls	8.30 "
4.30 "	Juniper Island	8.00 "
4.45 "	Mt. Julian and Viamede	7. 5
5.00 "	Glenwood	7.20 "
5.25 p.m. Arrive	Crow's Landing	Lv. 7.00 "

PETERBOROUGH AND STONEY LAKE

STEAMER WATER LILY

READ DOWN				READ
9.02 a.m. Lv	C.P.R.	Toronto	C.P.R.	Ar 6.55 p.m.
11.28 " Ar		Pet'boro		Lv 4.38 "

1.00 p.m Leave	Peterborough	Arrive 12.30 p.m
3.30 "	Lakefield	9.50 a.m.
4.10 "	Young's Point	9.10 "
4.20 "	South Beach	9.00 "
4.45 "	Kawartha Park	8.35 "
5.10 "	McCracken's Landing	8.10 "
5.20 "	Juniper Island	8.00 "
5.50 "	Burleigh Falls	7.30 "
6.30 "	Mt Julian & Vi'mde (Str Water L'y)	7.00 "
7.30 p.m. Ar.	Crow's Ld'g (Str. Maid-a-V)	lv. 7.00 a.m

LINDSAY AND STURGEON POINT

STEAMER MANITA (From July 4th to Sept. 3rd

Leave Lindsay 9 a.m., 1.15 p.m., and 5.30 p.m. Returning, leave Sturgeon Point at 7.15 a.m., 10.45 a.m., and 3 p.m. Except Tuesdays and Fridays, when the steamer goes to Coboconk—Leaving Lindsay 9 a.m., touching Sturgeon Point, Fenelon Falls and Rosedale. Returning, will arrive at Lindsay at 5.30 p.m.

Commencing July 4th, steamer leaves Sturgeon Point, Mondays, one hour earlier than above schedule allowing passengers to connect with 7.50 a.m. C.P.R. train for Toronto; also with G.T.R. trains at Lindsay, going north and south.

PETERBOROUGH AND RICE LAKE

STEAMER MONARCH

READ DOWN				READ UP
5.00 p.m. Lv	C.P.R.	Toronto	C.P.R.	Ar 10.15 a.m.
7.47 " Ar		Pet'boro		Lv 7.42 "

Mondays leave Gores Landing at 6 A.M. and	4 P.M.
Tuesdays, Wednesdays and Fridays at	4 P.M.
Saturdays at	6.30 A.M.
Mondays arrive at Gores Landing at	1.15 P.M.
Tuesdays, Wednesdays and Fridays at	12.15 P.M.
Mondays leave Peterborough at	10.00 P.M.
Tuesdays, Wednesdays and Fridays at	9.00 A.M
Saturdays at	4.00 P.M

STEAMER OTONABEE

Largest and best equipped steamer on minor inland waters, open for excursions on waters from Barrie, Orillia and Jackson's Point, Lake Simcoe, all Kawartha Lake Ports, and Peterborough to Hastings, and Rice Lake waters.

Apply at office of the Company, Peterborough for information as to routes and camping locations.

W. H. ROBERTSON, President. **R. PINCHIN,** General Manager

Central Canada Exhibition

OTTAWA

SEPTEMBER 9 to 17, 1910

Planned on Bigger Scale than ever. New Educational Features, Novel Amusements and Attractions. Large increase in prize money.

"Seige of Kandahar" A Dazzling Battle scene showing Lord Roberts capturing Afgan Citadel. Followed by gorgeous fireworks.

Pavilions stored with exhibits from factory, mine, farm and forest. Articles in process of making. Demonstrations in dairy work. Daily parade of prize animals, competing for $16,000 premiums. Exciting horse racing. Acrobatic wonders. A rollicking midway full of sensations. New fireproof grand stand seats 2,000 under cover. Enlarged and beautified grounds.

Railway Rates cut in two for week. Watch for excursion days.

E. McMAHON, Secretary, Ottawa.

The First Impression

Of a man and his business is given to those he corresponds with by the style and character shown in

The Stationery He Uses

If you want to have the distinction that goes with stationery with an individuality about it, come to

THE REVIEW

for your supplies. We make a special feature of this class of work, and turn out material that is exclusive in style and made from the finest stock. Included under this head are:—

Letterheads, Billheads, Envelopes, Circulars, Catalogues, Office Books, Loose Leaf Ledgers, Card Systems, etc., etc.

Come and talk it over, or phone 189, and our representative will call—

REVIEW PRINTING COMPANY

ROBERT FAIR & CO.
LIMITED

THE LAST SALE OF THE SEASON

— AT —

The Golden Lion

There is much food for thought and busy figuring in the news of this week.

Here we are with fall stock coming! coming! coming! all the time, and here we are with summer stock, here and there—Remnants of former greatness. They don't mix any more than the proverbial oil and water.

Of what remains the blue pencil has made short work. Money goes a tremendous distance when we are racing for time, as we are now, and such prices as these will soon do their duty.

Printed and plain **Dimities** and **Organdies** that were 17c, 20c and 25c. Closing Sale Price, yard........ **7c**

Mercerized Organdies, plain colors, 42 inches wide, that were 75c the yard, pink and cadet shades. Closing Sale Price........ **25c**

Ends of **Flouncing Embroidery** marked at........ **Half Price**

Odd lines of our best selling designs in 15c English "hard to beat" **Prints.** Closing Sale Price........ **10c**

Two sizes in Children's Black Lace **Lisle Stockings,** 6 and 6½. Formerly Sold at 20c and 25c, for, pair........ **10c**

Shirt Waist Dresses, some are swell made and stylish garments that were $4.00, $5.00 and $6.00. Closing Sale Price...... **$1.39**

2 only **Long Wash Coats** in plain white and cadet blue, formerly $5.00 each. Your Choice for........ **$1.50**

The balance of our dark colored untrimmed **Straw Shapes** in millinery, that sold up to $2.75 and $3.00, to be cleared at, Your Choice for **39c**

Just received a choice collection of early autumn weight in **Fawn Covert Coats**........ **$5 & $7**

This week's offerings reminds one of shaking the plum tree for the last sweet fruit that hangs on its branches. That is what this "Clean up Sale" means.

Robt. Fair & Co. Limited.
SIGN OF THE GOLDEN LION

SUSPECTED YOUNG MAN ARRESTED AT ROCHESTER

Last evening Chief Thompson received a telegram from the acting chief of police of Rochester, Michael J. Zimmerman, with the information that Edward Jobe, wanted here on a charge of burglary, had been arrested in that city.

P. C. Meharry left this morning and will bring the prisoner here for trial.

Jobe is the suspected party in connection with the thefts from several stores which took place recently.

Footwear was taken from Hickey's boot store, three suits of clothes from Evans' tailor establishment, tobacco and money was stolen from Patterson's barber shop, and a number of small articles from Cubitt's bookstore. Jobe left this city a week ago.

PETITIONS AGAINST THE PROPOSED PAVING

Property holders on Charlotte St. between George Street and the G. T. R. crossing, and George Street between Charlotte Street and the C. P. R. crossing do not want the proposed paving of the streets, at the present time at least.

Petitions have been signed by those concerned and these will be presented at the next meeting of the City Council, which will take place on Tuesday evening, September 6.

The Charlotte Street petition has a majority of names and on George St. practically all the property owners have signed.

Various reasons are assigned for the objection to the pavements. Some of the petitioners would like a more judicious use of crushed stone and the steam roller, and along with this is the objection against the increased assessment.

OBITUARY

JOHN WANLESS.

Mr. John Wanless, aged seventy-seven, passed away Monday morning at seven o'clock at the residence of his daughter, Mrs. Jason Elliott, North Monaghan. He was well known in Peterborough, being inspector of ties on the C.P.R. in this division and was highly esteemed.

The body was sent to Mount Pleasant on the 5.26 C.P.R. this morning for interment, in charge of his son, Dr. Lawless, and wife, who have been in the city on a visit. Dr. Lawless is a medical missionary home from India. Rev. J. G. Potter conducted the funeral service at the house of his daughter before the remains were sent to Mount Pleasant.

HIS DEATH IS REGRETTED HERE

The Late "Dick" Baker Had Many Friends in this City—Funeral Yesterday Afternoon

The passing away of "Dick" Baker at the General Hospital at Toronto, Friday night, is greatly regretted in this city. Stricken with an attack of appendicitis, he was not able to withstand the shock. The late Mr. Baker when he first came to this city, took the position of janitor of the Y.M.C.A. and soon won a host of friends by his happy and genial disposition. He had a happy remark for everyone. Shortly afterwards, his worth as a trainer became known his services were always in demand. He helped many a young athlete, and under his guidance the Strathconas won the championship of the City Hockey League, the first season he became identified himself with them. He was a prominent association football player and was on the line-up of the champion Quakers. When he left Peterborough, it was to take a good position in Toronto, and of late he had been trainer of the West End Y.M.C.A. track team.

The funeral was held yesterday afternoon at Toronto.

Girls wanted at the Quaker Oats Co. Steady work. Apply at once. 3d

INDIAN RIVER

(Special to the Review.)

The carpenters were up at the village again, completing the work they commenced a short time ago.

Mr. Stanley Comstock accompanied by Mr. Edward Sargent of Westwood, brought his gramaphone up the Elmhurst line this week and gave an evening's enjoyment to those who were fortunate enough to be an audience.

Miss Waterman opened school here again on Monday. The people of the village and surrounding country are very pleased to have Miss Waterman in their midst again.

Mr. Gib Elmhurst was in Keene on Wednesday as it was rather too wet for work.

Mr. Harry Graham is visiting his brother, Mr. John Graham.

Mr. Albert Elmhurst is indisposed.

Misses Mary and Mabel Elmhurst were in the village here this week.

Wedding bells will soon be ringing their silver chimes once more.

Mr. David Kidd of Indian River attended church in Westwood on Sunday night.

MAY HAVE RINK

It is hoped and thought probable that the young people here will be able to develop themselves physically by skating on the open air rink which some of the prominent citizens are proposing to construct for the winter. We sincerely hope this proposal will be carried out.

A FINE TEAM

The Silvers, a clever musical team, who are at the Grand, are good. This is their first appearance in Canada. They came here direct from Chicago. William Morris has offered them a big thing to go on his circuit.

Your Opportunity

To visit the Canadian National Exhibition, Toronto. Return tickets at single fare will be issued via Grand Trunk Railway System from all stations in Canada, west of Cornwall and Ottawa, good going August 27th to September 10th inclusive. Return limit September 13th, 1910. Special low rates will also be in effect on certain days.

Full particulars and tickets from any Grand Trunk agent.

The field day in New York in aid of the Actors' Fund, earned $15,000.

THESE LONG DAYS

Sixteen hours per day we keep our eyes working for us. They are good servants, worthy of our looking after their very best interests. Headaches, tired feelings, watery eyes, dull and confused vision, having to hold reading too far away, etc., are some of natures calls for eye helps. It pays us all to attend properly to these calls of our good eye servants. Those wishing eye examinations will find it to their advantage to 'phone write or call for appointment.

THE PETERBOROUGH OPTICAL INSTITUTE

IN THE MARKET BUILDING.

J. W. BROWETT, Ref. D. M. O. Optical Specialist, Dr. of Optics, Philadelphia, Graduate Pennsylvania State College, New York Optical Institute, Optical Institute of Canada, Associate Graduate Detroit and Chicago Ophthalmic Colleges and Hospitals.

The Knickerbocker Co

Show a New Line of....... **SKIRTS** Just in for the Fall

Splendid line of the very latest styles, materials and workmanship, made up in Venetians, Broadcloths and Panamas. All colors and sizes.

You can get same on easy terms of—

$1.00, $2.00 and $3.00 per week.

HOUSE FURNISHINGS

Floor Coverings, Oilcloths, Linoleum Carpets, Lace and Tapestry Curtains of all sorts—For Cash or Credit.

The Knickerbocker Co
The Credit Clothiers

422 George Street. Phone 711

IT'S AUTOMOBILE SEASON

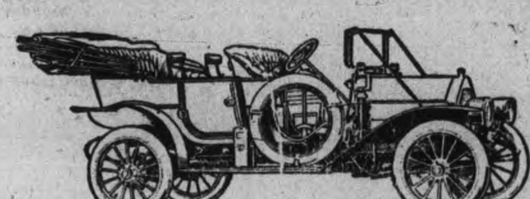

We direct your attention to the "Russell" the only all Canadian made car. You never thought of it being the only car made in Canada, all others having their motors and many other parts shipped in from the United States and elsewhere. It's appearance, comfort and running qualities cannot be improved. It can be supplied with either knight 00 value type motor at prices from **$2,200** *to* **$6,000**, *with large wheels, long wheel base and 80 to 60 horse power motor*

We also handle the "Ford" which is recognized the world over as the best proposition for the money. The Ford will do anything that any other car will do. It is run entirely by magnets, no battery to run down, will make from 25 to 30 miles on a gallon of gasoline and 10,000 to 15,000 miles on a set of tires. This car combines comfort, pleasure, business and economy. You can buy a five passenger touring car including full equipment for $1,150. F. O. B. Walkerville. Watch the Fords go by. Ask for a free demonstration of either.

All Motor Supplies in Stock

DRUMMOND & DUFFUS
135-137 SIMCOE STREET.

NORWOOD NOTES

Fine Citizen Leaves, Union Services, Personals

Special to the Review.

Norwood, Aug. 22.—We regret to say that Norwood has lost one of its most popular and progressive young professional men in the person of Dr. Weldon (dentist) who last week left for Beaverton, where he thinks he will have a better and more extensive field for the practise of his chosen profession. Dr. Weldon come to Norwood some three or four years ago, and during his stay here had worked up a good practise, and has acquired the reputation of being a first-class dentist. It is certainly a misfortune to Norwood to lose the doctor, as he is not only an ornament to the profession, but also a valued citizen. But Norwood's loss will be Beaverton's gain, and we extend to Dr. Weldon our best wishes for a prosperous future.

HOME AGAIN.

Mr. J. W. Rork has returned to Norwood after an extended trip in the Northwest and British Columbia.

Miss Mabel E. Laing is visiting friends in Peterborough this week.

Mr. and Mrs. W. H. Hudgins visited friends in Dummer on Sunday.

Messrs. J. A. Finlay and W. R. Howson tried the fishing in Belmont Lake on Saturday afternoon last.

Mr. Alex. Calder, of Toronto, is visiting his father, Mr. Jas. Calder, postmaster, Norwood, this week.

Master Stanley Laing succeeded in landing a ten-pound 'lung from the waters of the Trent river on Saturday afternoon last.

Mr. McLeod, formerly of the Union Bank here, is renewing acquaintances in Norwood for a few days.

Mr. Jackson, teller in the Union Bank, Norwood, spent Sunday with friends at Stony Lake.

UNION SERVICES.

Rev. W. B. Tucker, pastor of the Methodist church, conducted union services in the Presbyterian church here on Sunday. Next Sunday both pastors, Mr. Tucker and Mr. Cree, will occupy their own pulpits. Rev. Mr. Cree has been enjoying a four weeks' holiday. Part of the time he spent at Stony Lake.

Mr. M. R. Callander, who has been engaged with the John Finlay & Sons Co. for several years, as shipper, has given up his position to accept a more lucrative one in the city of Guelph, where he intends to move his family in the near future.

Mrs. Bell (nee Miss Nellie Davidson) who has been visiting her friends Mr. and Mrs. A. Davidson, is visiting friends in Campbellford and Keene, before leaving for her home in Saskatchewan.

Mrs. E. J. Laing and Miss E. T. Beavis, of Peterborough, visited at the home of Mr. and Mrs. Ed. Christie in Asphodel on Sunday last.

Several Norwood citizens attended the Hastings Methodist Sunday school excursion to Peterborough, per steamer on Tuesday of this week.

LONG DISTANCE WALKING
(IS BECOMING A CINCH)
BY THE RAILWAY ROUTE

(Guelph Herald)

In some sections of the Province they are casting doubts upon the manner in which the young man Hines, who visited Guelph last Saturday, and secured some assistance, is fulfilling his supposed bet to walk across the continent. A despatch from St. Mary's to a Stratford paper says:—

Among the easy ways of making money now-a-days is to start on a walking expedition across the continent on the railway cars. Mr. Frank Hines, of Halifax, N. S. who claims to have left Labrador April 2, 1909, on a coast to coast expedition, arrived in St Marys Monday evening, and after "doing" several of the St. Marys sports for about $18 he was seen to take the six o'clock train for London, arriving at the Free Press office at ten minutes past eight.

The Acton Free Press adds to this by saying:—

Last Friday another of those around-the-world on nothing walkers, who by the way are becoming quite numerous of late, arrived in town and proceeded to tell an interesting story. He was walking across the continent and back in a specified time on a wager for $2,000, and reported that he had already travelled over 3,000 miles of the 15,000 comprised in the distance he had to cover. He was to do the trip depending entirely on the generosity of the people he came in contact with for his expenses, and accordingly he was given a fairly liberal collection by some of the sporting fraternity around town. He stayed in town over night, presumably intending to leave for Guelph early in the morning, but a story is going the rounds that he was seen running to catch the 10.17 train going west on Saturday.

TALK ON FLIES NO. 4

The fly problem which is more serious in the United States and Canada than in England, is one that may be attacked and solved in cities and towns, provided that the authorities will take the necessary steps. As in districts previously infested with mosquitoes, these insects have been reduced to a negligible quantity by the abolition of their breeding places on the rendering of the same unsuitable for the larvae; so also the number of flies and their danger could be lessened very considerably by the removal of their breeding places, by preventing their access to the breeding places or by treating these with substance noxious to the larvae of flies. Flies are a public nuisance, and therefore, to maintain places where flies are able to breed should be made a misdemeanor. Eatable refuse should not be left exposed for a longer period than six or seven days in the summer, but should be removed from the vicinity of dwellings or treated with such a substance as chloride of lime, which will prevent the breeding of the flies, the refuse being kept in a closed fly-proof chamber. The presence of mews and stables with their exposed rubbish heaps will always account for the abundance of flies. The household dust bin or other repository for kitchen refuse unless securely closed or screened and regularly emptied, also forms an excellent breeding ground. Public tips on to which all kinds of organic and decaying matter is deposited produce their flies in myriads; it is invariably found, where actual investigation has been made, that the percentage of cases of zymotic diseases of an enteric nature is abnormally high in the neighborhood of public refuse tips and depots where rubbish is allowed to accumulate.—Nature.

A MOONIGHT EXCURSION

Under Auspices of Piccolo Band and the Chosen Friends To-morrow Evening

A moonlight excursion will be held under the auspices of the Piccolo Band of Downer's Corners and Chosen Friends to-morrow evening, August 24th, on the steamer Lintonia. The boat will leave the Wolfe street wharf at 7.35. Music by Piccolo Band. Tickets 25 cents.

GRAND TRUNK RAILWAY SYSTEM

ADDITIONAL

Farm Laborers Excursions

August 30th and September 6th

to certain points in MANITOBA and SASKATCHEWAN, including many points on Grand Trunk Pacific and Canadian Northern Railways, via Chicago, Duluth and Fort Frances.

$10.00 Going || **$18.00** Additional Returning

From all stations, Kingston, Renfrew and west in Ontario.

Full particulars and tickets from

W. BUNTON, City Agent. F. SANDY, Depot Agent

EGGS

For Sale in Any Quantities

COLDSTORAGE

In Full Operation

SATISFACTION GUARANTEED

W. SCOTT CO'Y
Both 'Phones 264

The Right

Furnishings

for

WARM WEATHER

Can be had at this store in our well known high qualities at remarkably pleasing prices.

We solicit the opportunity of proving to you that we have **Men's and Boys' Furnishings** that are right for any Man or Boy who wants the best at the least cost.

10 Dozen Men's **25c** Suspenders........ **15c**
5 Dozen Bias Stripe **50c** Flowing End Ties........ **25**
5 Dozen Crochet **50c** Tubular Silk Ties........ **35c**
10 Dozen Fancy **15c** Hose........ **10c**
7 Dozen Balbriggan **40c** Shirts and Drawers........ **30c**
3 Dozen T.V.B. **$1.00** Short Sleeve and Knee Pants........ **75c**

H. LeBRUN & CO.
MEN'S AND BOYS' FURNISHERS

George Street - - Peterborough

PROBABILITIES
Warm to-day, showers during the night and on Thursday.

THE DAILY REVIEW

REVIEW WANT ADS.
BRING RESULTS
One Cent a Word

VOL. LXI., No. 44. PETERBOROUGH, ONT., CANADA, WEDNESDAY, AUGUST 24, 1910 TEN CENTS PER WEEK.

SIR WILFRID PROPHECIES BIG FUTURE FOR RUPERT

Premier Gets Enthusiastic Welcome at Terminus of G.T.P. and Says His Visit is a Great Education to Him Fisheries Will Support 50,000 People.

Prince Rupert, B.C., Aug. 24.—Under unrivalled weather conditions, the Prime Minister of Canada met the child of his own genius at a large open air gathering in front of the Government buildings in this city. Sir Wilfrid spoke with evident feeling, and said that the climax of the tour had been reached for him, and he would return to Ottawa with enlarged ideas and opportunities before him.

Mayor Stork presided and the school children massed together, carrying flags and sang patriotic songs.

Sir Wilfrid refrained from making any definite statements as to the Government's policy, but intimated it would not withhold its support to any legitimate demand.

"If this is a proud day for Prince Rupert," began Sir Wilfrid, "it is a much prouder day for the man who is now before you and addresses you. Five years ago Prince Rupert was as bare as the palm of my hand.

"It's existence was a result of a Government policy of which he had the honor to be the father. Those who had made their home in that city, who had become pioneers, he bid God speed. When the railway had been projected, there were croakers who claimed it would be expensive.

"It is expensive," said the Premier. "It must be expensive, but who cares for expense? Is it not a fact that you wanted to see the realization of this great enterprise? The G.T.P. has rolled back the map of Canada 1,000 miles.

"The harbor of Prince Rupert," Sir Wilfrid added, "was destined to be the last great harbor of the world, and this would be one of the great cities of the American continent, at the head of the shortest route from Europe to the Orient."

The Premier facetiously remarked that the city had not asked him for anything, but he had learned of the needs of lights on the channels and would constitute himself a special advocate of the city to secure proper marks from the Minister of Marine. The Government of Canada could afford to do this for any city, when the future was so bright.

About 200 covers were laid at the banquet to Sir Wilfrid Laurier, which occurred on the anniversary of a similar function to Earl Grey and Sir Charles Rivers-Wilson.

Mayor Stork presided and declared that faith in the north country was shown by the building of the National Transcontinental. He added that Sir Wilfrid was as big a man as the country was broad.

Sir Wilfrid was greeted with prolonged cheers. He admitted the impeachment of being an optimist, but after this trip he would be a greater optimist. The Grand Trunk Pacific was the first link of the policy of the development of the west. He hoped within three years to travel from Moncton to Prince Rupert over the G.T.P.

Senator Casgrain prophesied that in ten years Prince Rupert would equal Vancouver, while Ald. Dunn stated that the fishing industry alone would support a population of 50,000.

ENORMOUS NUMBER OF MEN ARE MISSING

Fire Force of Six Hundred May be Dead Says Report From Butte, Mont.—Nothing Has Been Heard of Them for Four Days—News of Other Fatalities Continues to Pour in.

Butte, Mont., Aug. 24.—Six hundred fire-fighters who left Thompson Falls, four days ago, are reported lost, and Forest Supervisor Bushnell of the cabinet reserve, who is at Thompson, fears all may have perished.

The wind was blowing furiously towards Thompson yesterday and it is feared the little town, which is crowded with refugees, will be swept by fire before night.

The report was brought by Julius Barney, who reached Helena yesterday from Thompson.

"The 600 men," said Barney, "had been gone four days during which nothing had been heard from them.

"When I left Thompson this morning, a wall of fire was sweeping from the west. The 700 inhabitants of Thompson were prepared to flee."

Spokane, Wash., Aug. 24.—A special from Wallace says that Forest Supervisor Weigle has received word that 200 men under Chief Ranger Kootkey perished in a camp near Falcon, at the headwaters of the St. Joe River.

The other loss of life is estimated at 100.

The mining town of Gardner is absolutely surrounded by flames and miners are out fighting the fire.

The fires in the Coeur D'Alene national forests are beyond control and timber worth millions of dollars is burning.

The fires on the Coeur D'Alene Indian Reservation are checked, as are those of the Palmons national forest.

Along the St. Joe River, which runs through the largest body of white pine timber in the United States, there is a continuous fire from Plummer to a point in Montana.

The United States is the largest loser. Next in importance are the losses of the Chicago, Milwaukee and Puget Sound Railroad, which has suffered destruction of bridges, buildings and timber lands for forty miles.

Three fires along the Northern Pacific in Northern Montana have diminished. They were largely in timber that had been burned over in former years. The Idaho fires are burning virgin forest.

The Pend D'Oreille Valley, heavily timbered, is on fire in several places, and loss of life is feared. It is difficult to get news from that region.

The weather service says no rain is in prospect.

Despatches state that four colored soldiers are missing and that a number of families near Avery have been burned out and many persons are dead or missing.

Railroad employes at Avery say that all the Kitter Root mountains are burning and that the entire Coeur D'Alene national reserve forest may be destroyed.

Four families of homesteaders, reported burned to death in Kootenay County, Idaho, escaped to St. Joe, wading 15 miles along the bed of the creek with fire burning down to the water's edge, forcing the refugees frequently to submerge themselves. An old man in the party was borne on a stretcher all the way. Their clothes were nearly burned off.

While 900 forest rangers are missing in Idaho and Montana, it is thought most of them will escape death.

The telephone lines through the national forests have been destroyed and the rangers might be safe, but unable to report.

FRIENDS WANT INQUIRY INTO DEATH OF LAUSHWAY

Stories Are Going the Rounds of South Mountain That Foul Play Enters Into the Death of Farmer—Detective Pooh-Poohs the Idea.

Ottawa, Aug. 24.—A despatch to The Evening Citizen from South Mountain says:

"There is a general feeling here that the Attorney-General's Department should re-open the inquest into the cause of the death of James Laushway, who was found shot in the head at his home here, on the night of June 1, 1907. Stories recently circulated seem to incriminate two men, who lately left the district. The recent finding of the bloodstained coat in a berry field, a short distance from the scene of the tragedy, relatives think, should be enquired into. The coat had evidently been concealed where found in the corner of a fence for a long time, but stains are quite evident on the front lapels.

Peter Laushway, nephew of the late James Laushway, has possession of the coat.

Another theory in connection with the murder is that Laushway was murdered in the barn, and his body then carried into the house and laid on the bed.

Very little blood was found on the pillow, while he saw a great deal in the barn. It is reported here that Detective Rogers, who investigated the affair at the time, thought death was caused by suicide. Against this local constables point out that trunks were smashed open on the night of the tragedy and the house ransacked. They also state that deceased was a right-handed man, and that it would be practically impossible for him to shoot himself behind the left ear, where the wound, which caused his death was found.

Provincial Detective Henry Reburn said last night that the theory of murder was absurd. He had absolutely satisfied himself at the time that it was a case of suicide. The body was found lying in bed in night attire, with a revolver, recognized as belonging to the deceased, lying beside him. One chamber of the weapon was empty, and the bullet extricated from the dead man's head, behind the left ear, fitted the revolver. It would have been quite easy for a right-handed man to inflict such a wound, despite contrary reports.

The detective said that while a coroner's jury brought in a verdict of murder, additional facts uncovered, caused jurymen to change their opinions. Money was thought to be missing, but it was later found in the house.

Any discovery of blood stains in the barn or on a coat found outside the house were not significant, said Mr. Reburn, considering the fact that the shooting manifestly occurred in the bedroom. At the time, he had found no blood marks save on the bed. Moreover, the man had told a number of people that he thought of killing himself.

Broke Up the Wedding.

Windsor, Ont., Aug. 24.—Wedding arrangements of a white man, 28 years old, and a colored deaf mute, were interrupted when a man claiming to be the husband of the woman burst into the home of Rev. Mr. Jackson, pastor of the Colored Methodist Church, while the ceremony was in progress Monday night. Instead of being married, the groom spent the night at Windsor police headquarters.

Found Dead In Rig.

St. Thomas, Aug. 24.—William Minor, a farmer, aged 55, living on the third concession of Yarmouth, was found dead sitting in his buggy at the side of the road yesterday morning. The horse was unhitched and tied to the fence. Deceased leaves a widow.

Chauffeur's Reward.

New York, Aug. 24.—John Deans, the chauffeur, who speeded in pursuit of Edward T. Rosenheimer's automobile after it had killed Miss Grace Hough, will receive a reward of $1,000 from the father of the girl.

A Human Ostrich; His Great Capacity Down the Red Alley

Cairo, Ills., Aug. 23.—Before Frank Wilson died here in a hospital he told the police he had swallowed several articles of a foreign nature and that they had better put the X-Ray at work. He was operated upon on Sunday night on the theory that he was afflicted with appendicitis.

Three incisions were made in the man's abdomen, and, according to the physicians, the following articles were removed:

One shoe button hook.
One lady's hat pin.
Three keys.
One lead pencil.
One belt buckle.
One tiny toy pistol.
Three small nails.
One needle.
One thermometer.

Wilson, according to his physician, had been in a depressed mental state for a time during which he swallowed anything that he could get down his throat.

DOCTORS WOULDN'T ATTEND

Toronto, Aug. 24.—Lying on the floor of his room at 17 Agnes street, the body of Robert Spencer Fox, aged 30, was found by his sister when she went to call him yesterday morning. He had previously been talking to some workmen from his window. Fox lived with his sister, Mrs. John Irvine, whose little boy was drowned a week ago. Coroner Pickering will enquire.

Mrs. Jane Keeley, a widow, aged 60 died in her room at 143 West Adelaide street early yesterday after five unsuccessful efforts had been made by those in the house to secure medical attendance for her. The doctors called refused to attend. The body was taken to the morgue, but an inquest is unlikely.

LATE TICKS FROM WIRES

Two special trains, containing 3,000 harvesters, left Montreal by the C.P.R yesterday for the West to harvest the wheat crop.

A move is on foot to buy a new area at Rockliffe Park, Ottawa, for a new Government House, and an appropriation is likely to be asked for the purpose.

At St. John, N.B., Judge Forbes sentenced four men to Dorchester Penitentiary. David Hennessy, for striking a man on the head with a paving block, got five years.

The water in the St. Lawrence River ship channel is already 5 1-2 inches below the proper mark, and fears are expressed that the big ocean liners will soon be unable to reach Montreal.

Clifford, the two-year-old son of A. McDonald, living on the outskirts of Woodstock, in the absence of his mother, endeavored to chew up a poisonous fly pad. The youngster was found on the floor, in a very serious condition.

Chief Commissioner Mabee and Dr. Mills will represent the Railway Commission at the western sittings which will commence at Fort William next week, and be resumed at Victoria and Vancouver, with sittings later on at Nelson, Calgary, Edmonton, Regina, Winnipeg and other points.

DREW SWORD AND SLASHED

Bucharest, Aug. 23.—Captain Grigorin, an artillery officer, cut off a man's head in the street at Botoshani, Rumania. He had a violent quarrel with Dr. Frunzescu, an advocate, about a lady, and the lawyer had challenged him to a duel. The captain, however, refused to fight him on the ground that Dr. Frunzescu was not a man of honor.

When Dr. Frunzescu next met his adversary in the street he attempted to flog him with a horsewhip. Captain Grigorin at once drew his heavy artillery sabre and with one blow, cut off the head of the lawyer, which rolled in the gutter.

Witnesses of the scene tried to lynch the captain, who kept them at bay with his sword until the police arrived, when he allowed himself to be arrested.

THE PASSING INTO HISTORY OF MR. MADRIZ

Washington, Aug. 24.—The final word telling of the passing into history of the Madriz Government at Managua, was received at the State Department yesterday in an official despatch from U. S. Consul Olivarez, stationed at Managua.

The message was dated 11 p.m. Saturday. It told of the disorder that preceded the downfall of Madriz and Managua, the escape of the defeated President from the city as shots were fired at his train and the assumption that the Presidency and the command of the local troops by the brother of the revolutionary leader, Gen. Juan Estrada.

Officials of the penitentiary at Managua, where 700 prisoners were confined, called at the U. S. consulate on Friday night and voluntarily made affidavits to the effect that the commandant of the prison had hatched a plot to blow up the institution and its inmates in the event of the downfall of the Madriz faction. Prisoners from foreign nations were among those behind the bars.

The American and foreign consuls at Managua promptly laid the matter before Madriz, who undertook to look into the charges. On Saturday morning Madriz dismissed the commandant of the prison.—Before Madriz had abandoned his office that afternoon the prison, left without guards, had emptied its inmates into the streets. About 600 of the prisoners had been arrested for political reasons. Many of them obtained rifles and roamed the streets, in some cases firing upon troops of the Madriz faction.

SUCKED POISON FROM WOUND; SAVED LIFE

Kingston, Aug. 23—Word has been received here that Mrs. Foster Brandenburg, formerly Miss Maud Guy, of this city, and now living in Montana, was bitten by a rattlesnake. The reptile bit her on the arm, and she would undoubtedly have lost her life but or the presence of mind of her husband, who sucked the poison from her arm. The nearest doctor was 65 miles away at Forsythe, Montana. She is out of danger now.

AUTO STRUCK TRAIN, TWO DEAD

New York, Aug. 24.—Two persons were killed and nine, including the train conductor, were hurt yesterday afternoon when an automobile crushed into the side of a construction train on the Long Island Railroad, at the Merrick road crossing at Springfield, Queensborough. Four others were less seriously injured.

The automobile, which belonged to Adolph Hirsch of Far Rockaway, encountered closed gates at the crossing, which had been lowered by the gateman because of a passing freight train. On the other side of the freight train was the construction train, unseen by the gateman or the automobile party. So when he raised the gates, just as the freight went by, the automobile shot forward and jammed itself under the flat car of the construction train.

Pinned in this fashion and with the flat car careened on its trucks, the automobile was dragged more than 200 feet, finally rolling down the embankment with one of the flat cars.

TAFT PROMISES MORE REVISION

Beverley, Mass., Aug. 24.—President Taft's keynote for the coming Congressional campaign became known here last night. He will favor a further revision of the tariff. While he is still convinced that the Payne-Aldrich tariff law is the best tariff the country has ever had, he has at last concluded that there is room for improvement.

Mr. Taft does not propose that business shall be upset by another wholesale revision, but he will recommend to Congress that individual schedules be taken up separately and disposed of on a scientific basis. The new revision is to be based upon the findings of the tariff commission as to the cost of production at home and abroad. Only a fair profit is to be allowed the American producer.

"Extortionate and unreasonable profits," the President declares, "are to be tolerated no longer."

The President has outlined his position in detail in the letter he has sent to Representative McKinley for publication in the Republican Congressional campaign text-book. The letter was mailed from Beverley yesterday afternoon. The time of making it public has been left to the judgment of the committee.

TRAINS DELAYED BY CLOUDBURSTS

Vancouver, B.C., Aug. 24.—Train No. 92 on the Canadian Pacific, with second section following, due to arrive in Vancouver Monday night at 10.35 from Montreal, and train No. 407, from St. Paul, due to arrive at 9.25 Monday night, did not pull into the city depot until 12.45 and 1.25 respectively yeserday.

The delay was caused by a cloudburst about 20 miles west of Kamloops, where a heavy storm prevailed all Monday, washing out a large section of the track. About an hour before the arrival at the scene of the washout of the passenger trains from the east an eastbound freight was wrecked by spreading rails, caused by the large volume of water, which washed out the track. Several cars of the freight were wrecked by the deluge.

THANKS FOR COURTESIES

Ottawa, Aug. 24.—Archbishop Bruchesi of Montreal and Monsigneur Tampiere, private secretary to Cardinal Merry del Val, called on Hon. Charles Murphy, Secretary of State yesterday, and formally expressed their thanks for the courtesies that will be extended by members of the Government to visiting cardinals and prelates attending the approaching eucharistic congress at Montreal. They also approved the arrangements for a public reception, at which Sir Wilfrid Laurier and other Cabinet Ministers will attend.

TWO GENERAL SUPERINTENDENTS

Victoria, B.C., Aug. 24.—By a vote of 212 to 92 the General Conference yesterday afternoon decided to elect two general superintendents instead of one, after a warm debate. The elections will be held to-day. The recommendation of the committee was that three superintendents be appointed. one to reside west of Ontario and another east of Ontario.

This was strongly supported by J. A. M. Aikins, Winnipeg, who urged the election of three, and said that in the past the general superintendent had not done all he had been expected to do, not because of lack of energy, but it was impossible for any human being to cover the ground of the whole Dominion. He wished specially to advocate the claims of western Canada, where there was a nation in formation. One reason why the Presbyterian Church had been so successful in the West was because of the wonderful work of Dr. Robertson, missionary superintendent. The Methodist Church needs such a man for the western conferences. This part of the denomination should be well supervised and kept in touch with other sections of the Church.

PETER McKINNON KILLED BY CAR

Toronto, Aug. 24.—Peter McKinnon, who gave the name of Peter Turner, when arrested as a drunk Monday night, was killed by a street car near Queen and Elizabeth streets at 8.30 yesterday morning. He had been taken to St. Michael's Hospital shortly after being arrested, to have stitches put into a wound in his head. He left Agnes street station at 6.30 a.m.

He was crossing the street when he was struck. A wagon passed and he stepped back in front of a car. His head, left arm and foot were crushed.

At the station he had said that he was 44 years of age, married and a Scotchman.

DISCOVERED DOOR ON FIRE

St. Thomas, Aug. 24.—George Fox, a lad living at the home of Matt Doyle of the 7th concession of Yarmouth, awakened by illness at 3 o'clock yesterday morning, discovered that some burning material was attached to the door knob of the room in which Misses Margaret and Josephine Doyle were sleeping.

Investigation showed that the house had been entered by a bedroom window. The city police were able to track the intruder some distance. About a month ago the house was entered and Miss Margaret Doyle was attacked by a man.

It is said suspicion points to a man who imagines he has a grievance against the Doyles, but that his actions are intended to frighten and intimidate rather than to cause actual harm.

A Fatal Fall.

Kingston, Aug. 24.—Geo. Beardsall, aged 2, son of Henry Beardsall, fell from the third storey of a tenement house yesterday afternoon and died in the General Hospital. The child was looking out of the window and fell thirty feet.

Child Drowns.

Wingham, Aug. 24.—John Walton Nicholson, the 12-year-old son of William Nicholson, contractor, was drowned in the Maitland River. The little fellow had been playing at the mill dam.

FORMENTING BIG MARINE STRIKE

Copenhagen, Aug. 24.—An international congress of sailors and marine firemen opened here yesterday, attended by about 100 delegates, including representatives from North and South America and from the British and Danish Sailors' and Firemen's Unions.

The meeting has been arranged by those desiring to bring about a general international strike of firemen and sailors, to support the demand for better wages and conditions of work for seamen and stokers, but only the representatives of the British union and a few Americans are in favor of it.

TWELVE STITCHES IN HIS HEART

New York, Aug. 24.—With twelve stitches in his heart, Samuel Harmon, a waiter, is sleeping peacefully today in a hospital here. He was stabbed by a customer who objected to the quality of the soup he served.

The operations, which physicians say is the seventh of its kind in the history of all surgery, was technically successful, and it seems more than possible that Harmon will live.

Compulsory Military Service.

London, Aug. 24.—The British militarist campaign in favor of compulsory training is taking shape rapidly. It is being pushed by the Tory press generally, but more especially by the ultra-Conservatives London Express. The proposition is to allow exemption only upon payment of a tax.

TORNADO DOES MUCH DAMAGE

Ludington, Mich., Aug. 24.—Damage estimated at a million dollars was done by a tornado here Monday night, and the small steamer Golden Age, carrying Mrs. J. Boyd and son, said to be of Grand Rapids, Mich., is thought to be lost in Lake Michigan.

Fruit trees suffered enormous damage and many buildings were unroofed.

The storm swept all through western Michigan.

At Boyne City two launch parties are reported missing on Pine Lake.

FIVE YEARS AND THE LASH

Woodstock, Aug. 24.—Judge Finke yesterday sentenced Lloyd Forbes, 26 years of age, a young farmhand from Dakota, to five years in the penitentiary with 15 lashes, for criminal assault on a child of 14. It was shown that the offence had continued for three years previous.

Held Up Street Cars.

Wilkes-Barre, Pa., Aug. 24.—In true wild west fashion two masked highwaymen held up two cars of the Wilkes-Barre Traction Co. shortly before midnight and robbed and terrorized passengers and employes.

MAY EMULATE CANADIAN ACT

Ottawa, Aug. 24.—Governor Harmon of Ohio, has been so convinced of the efficacy of the Canadian Industrial Disputes Investigation Act in the Toronto Street Railway case, that he has written to the Labor Department, asking for copies of the Canadian statute, and it is hinted that he may call a special meeting of the Legislature of his state to pass similar legislation. Columbus, Ohio, is still in the throes of a bad street railway strike.

Caught In Cave-In.

Toronto, Aug. 24.—While digging at the excavation for the new Isolation Hospital yesterday afternoon six Italian laborers were partly buried by a cave-in of sand. All were able to extricate themselves save one, and he was caught under a piece of the siding until the sand reached almost to his shoulders. He was soon dug out.

SWELL CAUSED GREAT DAMAGE

Windsor, Ont., Aug. 23.—Canadian and American officials will likely take action as result of great damage done to the fuel lighter, Emma E. Tyson, early Monday by swells from a big passenger boat going full speed through the "narrows" at Amherstburg. Amherstburg vessel men predicted some time ago that swells from the big boats would cause serious damage. Examination of the wrecked boat yesterday showed that the cost of repairing will be about $5,000. The work will require at least three months. The investigation will doubtless follow capsizing of the Tyson.

Col. Townsend, engineer of Detroit, has signified his willingness to consider the case if brought before him.

TRY A REVIEW WANT AD.

ATTACKED BY VICIOUS DOGS

Woodstock, Aug. 24.—The mad dog scare in the country was revived yesterday, when reports reached the city of two cases which bear a serious aspect. A child belonging to George Buchanan, at the new Lawson cheese factory, was bitten by an unmuzzled dog, and the animal's head has been sent to Toronto for examination. On the farm of Levi Gee, near Peebles, a thresher was attacked by a collie dog, and he had his hand badly lacerated.

COAL

THAT IS COAL

Is t'e LEHIGH VALLEY COAL at

$7.30. PER TON

Hardwood

First Class. - - - Best in City

Four Foot $6.00 Per Cord

Cut and split as desired

—AT—

J. E. A. FITZGERALD

Phone 111.

UNION LABEL

The Daily Review

WEDNESDAY, AUG. 24, 1910.

AT LAST ?

AT LAST!. AT LAST! IS IT TRUE THAT THE COUNCIL HAVE NOT PASSED A GARBAGE BY-LAW SO THAT WHEN THE ISOLATION HOSPITAL IS BUILT IT MAY BE IMMEDIATELY FILLED, THUS PROVING THE WISDOM OF THEIR EXPENDITURE? MEANWHILE FLYDOM IS VERY LIVE AND THE BOARD OF HEALTH VERY DEAD. "I NEVER WAS IN A CITY WHERE THERE WERE SO MANY FLIES," SAID A VISITOR THIS WEEK.

BUT

Sir Wilfrid Laurier says that his life is an open book. Yes, Sir Wilfrid, you are a clever man, but they say a man is known by the company he keeps. Now, Jim Conmee isn't a bad old sport but—neither is Sir Frederick Borden, but— nor Clifford Sifton, but—nor were Emmerson and many other of the illustrious ones. But— several pages are positively not open in connection with these gentlemen.

THE WORLD'S PROGRESS

A new terror has arisen. Here is a wire from Pittsburg telling the story of a young woman stealing the young man she adored, in an automobile. They were, however, captured and he was taken back to papa and mamma. In Atlantic City several fash'onab.e young ladies have been warned for kissing young men, who did not like being kissed publicly. And thus the world progresses. Shortly we may expect to see hubby taking cooking lessons, and doing the domestic science act, including minding the baby.

THE MAN WHO STOLE

In yesterday's Review appeared a ingdispatch from Zanesville, Ohio relating how Rev. A. Hauberch stole. The pastor said he needed the money. Of course this is terrible, but it's not any more terrible than for the sleek church member who attends church every Sunday and yet who is busy the other six days of the week doing the people on every possible occasion. And, going into detail a little more fully, what better is the church member who buys stocks on margin than the fellow who bets on a horse race? Yet we legislate against the man who gambles on the races and try to make it criminal to print the tips in the papers, but we give full particulars of the rise and fall of the stocks as manipulated by big crooks and sharpers, and carry the news on the wires. They say poker in a back room is a game of skill, and buying stock on margins is no less so. This parson stole—he needed the money—and there's many a man who stole who didn't need the money, who is bowed and scraped to, and who is riding around in his automobile.

WHY ALL THIS FUSS ?

We are not very sorry that those kids tore down that United States flag in the harbor of Toronto the other day. The owners of the launch were flying no British flag, and had the same thing happened across the line the Union Jack would not only have been torn down, but the launch would probably have been scuttled or wrecked. Our Yankee friends are fine people and we admire them. They think that they are "the only thing that ever happened," that there's nothing to it but them. We forgive them for that, they certainly are clever, they don't hoard up their money like us Canadians, they let it go; if they are broke to-day they go after it again to-morrow. Defeat is only an incident with them, with us it's too often a great calamity. But why all this trouble about the flag? Why an international event? If they had done their part and put up a Union Jack or some other emblem of respect, the kids wouldn't have pulled down Old Glory. Don't punish the youngsters, give them a leather medal on the seat of their trousers, instead of fining or sending them to jail.

HONOR!

This being a man of honor makes us laugh. In Bucharest one man challenged another to a duel. The man challenged refused. His enemy was not a man of honor. The enemy tried to horsewhip him then, and the man of honorr cut off his head with a sword. This is the honor that puts the first-class thief up in the purple and sends the poor devil who steals a trivial thing, or a small amount, to prison

PETERBOROUGH'S DRINKS

Two youngsters were seen on the street this morning each with pails. These lads were employed in down town shops. The employees will not drink the city water and they daily go out and pump from a well. We would like to have the Medical Health Officer tell us if Peterborough water is really as bad as all that. If it is, what is the reason? If it is what can be done? If it is what is being done, or what will be done?

OUR VISITORS

We were glad to see the British Bowlers. In the vernacular of the day, they were "good heads." They did not arm themselves with that peculiar disdain of colonials that is so often seen in the full fledged British coming to Canada on a visit. We hope they enjoyed their little visit, those who had their entertainment in hand did their work well. The Council did not grant the reception committee any money for their entertainment. Well, why should they? The money spent wouldn't help the man who works in the Canada General Electric, it wouldn't help any of the taxpayers or benefit the workingman generally. Those who are interested in bowling should pay the bill, and that's what they did. Councillors are elected not to spend money for the sake of making votes, nor to refrain from spending it from the fear of losing votes. They are supposed to do business with civic funds with the same care as if they were spending their own money.

THREE DISCOVERIES

New Orleans, Aug. 22.—Closely following on the heels of the discovery of a dog's paw in a can of preserved tongue opened by Philip Vresinski, a merchant at Jackson, La., formal complaint was made to the United States Food Inspection Bureau by Francis Doyle, that he found a human tooth in a can of beef bearing the label of the same Chicago Packing house mentioned in Vresinski's letter to Prof. E. L. McGee, chemist in charge of the Government laboratory.

Doyle's discovery was made Exhibit A—the tooth itself. It is from a man who was equipped with molars of unusual size. The edges are rounded as though the tooth had slid thrrough a meat-grinding machine.

Of course it is easy to explain how the dog's paw got in the tongue. It happened to slip past the grinder when he was being ground up to make the preserved tongue. Accidents will happen in the biggest manufacturing plants. But the man didn't need to eat the paw, he could have left it beside the plate when he was eating the tongue. A while ago a similar accident took place when a dog tag was found in a bologna sausage. Of course this too was an accident. How the tag got by the grinder is a mystery, but the number of the tag, which was from Cleveland, was traced. The owner said he had a fine fat pup, and had missed it suddenly. He had no idea that it met with such an awful fate.

These two accidents are easily figured out as the fault of the grinder in one of our American cousin's grreat plants. But the human tooth in a can of beef is not so easily disposed of. Unless perhaps, running short of dogs and old bulls, etc., the canneries are canning dead men. Pass the butter please.

Scarboro Beach

Visitors to the Toronto Exhibition this year cannot afford to leave Scarboro Beach Park out of their plans. This $600,000 amusement resort, modelled after Dreamland and Luna Park, the world-famous institutions, at Coney Island, is the finest of its kind outside of New York itself, and has been visited by millions of delighted patrons in the four years that it has been in existence. Its permanent structures include a scenic railway, a quarter of a mile long, a chute-the-chutes, 800 feet in length, and an underground watertrip called the Cascades, which furnishes an unforgetable experience. In addition there are the Streets of Cairo, Human Butterfly, House of Nonsense, Electroscope Theatre, Johnstown Flood, Aerial Swings, Carousel, Midway, Bumps, Laughing Gallery and many other novelties which are renewed each season. There will be special fireworks and sports for the Exhibition visitors. The Sunday afternoon and evening free band concerts at the park are a popular feature.

SIDE LIGHTS

The Housewife and the Fly

(Adalena F. Dyer in Good Housekeeping.)

Lethbridge Herald.

"Don't come into my parlor," said the Housewife to the Fly;
"There's a screen at every window, and your entrance I defy.
There are microbes in your footsteps and a crust upon your head,
Which, if not so microscopic, would fill our hearts with dread.

"You carry germs of typhoid and spread consumption's bane,
And our sanitary teachers paint your crimes in lanuage plain.
Don't come into my parlor; and for safety I would pray
If you walked into my dining room upon some sunny day.

"There are seeds of vile distempers hidden in your tiny wings,
And your many feet have travelled over nameless filthy things.
You're a menace to our safety, you are powerful though small,
And the mischief you accomplish would the bravest heart appall.

"If you enter, I have poison all prepared for you to eat,
And paper spread to tangle your germ-laden wings and feet.
I will poison, trap or smash you is you do not leave my door;
For our modern sanitation will endure your calls no more."

UNCLE SAM'S SMOKE BILL.

Hamilton Times.

Uncle Sam is a great smoker, and he is smoking more than ever. In 1900 he produced 5,963,170,381 domestic cigars; in 1910 in cigarettes is even more striking, being from 2,639,389,785 to 7,874,300,329. Snuff, mostly used in the South, was given in 1900 at 14,917,418 pounds, and at 31,969,111 pounds in 1910. The United States got from tobacco revenue last year $83,889,351.

Vancouver Province.

The ancient east is not so effete as many imagine. Damascus has a modern waterworks system, Smyrna electric street cars, and Tarsus electric lights. In time they may imbibe the progressive spirit of the advanced west, deal in municipal franchises, juggle with local improvements and give demonstrations in the modern art of grafting.

CASTORIA

For Infants and Children.

The Kind You Have Always Bought

Bears the Signature of Chas. H. Fletcher.

FOOD PRICES ABROAD.

Eighty Cent Bacon in France—Ice Cream $1.10 a Quart in London.

In these modern days meat is the staff of life, and one finds that the staff costs as much abroad as at home, although over there they do not clamor about the price as we do. They merely do without meat.

The cuts are different and called by different names, and the grades are endless. In England the poorest folk can buy meat or meat bones for as low as 4 cents or even 2 cents a pound. And, too, there are often poor qualities in good cuts, and the British, with characteristic impertinence, refer to the worst qualities as "American," quite regardless of their origin.

The best cuts of beef cost in London —where they are given the unattractive name of rump steak—28 to 30 cents a pound, in Paris 30 to 34, in Berlin from 32 to 38.

Bacon is tremendously dear. In France choice brands may mount to 80 cents, and ordinary brands are over 30 cents. In Engand bacon is now about 30 cents, but is rapidly mounting, the increasing scarcity of pigs being responsible for this.

Leg of mutton in England costs over 20 cents, in France 25 to 30. Milk in Paris is 11 cents a quart, in London 8 or 9. Plain water ices cost in London 85 cents a quart and ice cream $1.10, the portions being always minute. "It is bad for the health, don't y' know! What?"

In England good coffee averages decidedly more than in America, 35 cents being a cheap brand. In France it is very much dearer, 40 cents a pound for a really good blend being a bargain and a "specialite" being over 60. All common coffees abroad are loaded with chicory, which costs 10 cents a pound and adds great deepness of color to the brew.

Good tea costs less in England than in America, ranging from 35 to 75 cents. In France it is very high and always medicinal in taste, and a dealer likes to ask over $1.25 a pound. Butter ranges in all three countries from, say, 30 to 40 cents.

Sugar in England is 5 cents a pound. In France it is a government monopoly and much higher. In London eating chocolate, almost as good as the well known New York or Philadelphia makes, costs 75 cents a pound.—Robert Shackleton in Saturday Evening Post.

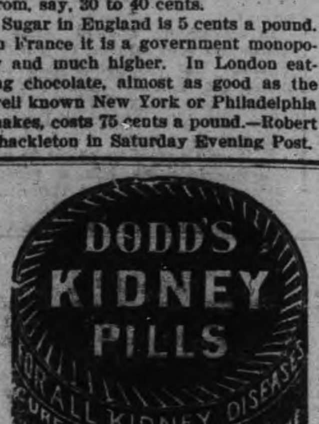

RATES

10 Words—1 TIME, 10 Cents
25 Words—1 TIME, 25 Cents
25 Words—2 TIMES, 38 Cents
25 Words—3 TIMES, 50 Cents
25 Words—6 TIMES, 75 Cents
LOCALS (Reading Type) 48 cts per inch (4 cents per line.)
LOCALS in Dark Type 60c per inch (5 cents per line.)

REVIEW WANT ADVTS.

The Review want advertisements are read by thousands, for people want what they want when they want it.

If you need help,—Servants hands, or workmen try the Review wan ad columns.

If you have anything to sell, from a pick-axe to an Auto, use the Review want ad columns.

If you have lost anything try a want ad in the Review and almost certainly you will recover the lost article. If you want an owner for anything found a Review want ad will bring the owner to light.

One Cent Per Word

Advertisements under this head 1c per word

Advertisers, if they prefer, may use as many as 25 words at the rate of 25c for one insertion, 38c for two insertions, and 50c for three insertions.

Wanted

WANTED

A MAID. APPLY AT NICHOLLS HOSPITAL

WANTED

A GENERAL SEVANT. Apply, Mrs. H. Regan 600 Gilmour Street. 3d

WANTED

TWO FIRST CLANS PRESSERS, APPLY TO Parker's Dye Works. tf.

WANTED

FIRST-CLASS GENERAL SERVANT. Highest wages. Apply to Mrs. John Crane, 303 Brock street. d43-3t

WANTED

WOODSMEN FOR VICTORIA HARBOR CO. Apply to G. J. Chalmers, Grand Hotel, or phone 818. Highest wages. d43-tf

WANTED

BOOKKEEPER. STATE QUALIFICATIONS and salary expected. Address Box 17, care Review Office. d43-3t

WANTED

TO RENT, A NEW HOUSE, ALL MODERN conveniences, four bedrooms and attic, centrally located. Apply to Bank of Ot.awa, Peterborough. d44-4t

WANTED

SALESMAN WANTED to handle good proposition. Bright and active, one not afraid to work. Address Box 7, c/o Review. 3d

WANTED

TWENTY HANDY MEN CAN SECURE EMployment by applying at the gate of the Canadian General Electric Co. d42-6t

MEN WANTED

FIFTY MEN WANTED FOR ALL KINDS OF work. Apply to Geo. Chalmers, at Grand [illegible] Ave. tf

For Sale or To Rent

TO RENT

FURNISHED COTTAGE, CHEMONG PARK. $40 month, $75 season. Apply Mrs. Young, 305 Stewart Street. tf

HOUSE FOR SALE

270 Reid Street, white brick, stone foundation. 10 rooms, bath, good cellar. Excellent location. Lot 40x114. Small garden in rear.

TO RENT

Convenient and comfortable sets of rooms, with all modern improvements. In the Lundy Block, George Street.

Rooms suitable for young men taking meals out.

Also offices now occupied by J. J. Lundy over Denniston, Peck & Kerr's, Water Street. Possession given August 1st.

Several Dwelling Houses for rental.

Apply to — D. J. LUNDY,
Over Dennistoun, Peck and Kerr's Office, Water Street.

General

Money to Loan

Any amount from $1.00 up to $50.00, on Watches, Clocks Jewelry, Musical Instruments and Personal Effects. If you are in need of a small loan call on us. Terms reasonable. Strictly confidential.

SNOWDEN & MURPHY
PAWN BROKERS, 206 CHARLOTTE ST.

Children's Aid Society

FOR THE CARE OF NEGLECTED AND ILL-TREATED CHILDREN.

Incorporated by Act of Legislature. Information required. Information kept strictly private.

CHILDREN FOR ADOPTION

GEO. COCHRANE,
Agent and Asst Sec.
Phone 1348 George St

Canadian Pacific Ry.
EMPRESSES
And other Steamships

MONTREAL, QUEBEC and LIVERPOOL

Lake Manitoba........ Sept. 15, Oct. 13
Emp. of Britain........ Aug. 26, Sept. 23
Lake Champlain........ Sept. 1, Sept. 29
Emp. of Ireland........ Sept. 9, Oct. 7

Lake Manitoba and Lake Champlain carry only one class of cabin passengers at very moderate rates. For rates and further information apply to any railway or steamship agent, or to

I. E. SUCKLING,
General Agent for Ontario,
S. E. Cor. King & Yonge Sts., Toronto

RICHELIEU & ONTARIO NAV CO

SHOOTING THE RAPIDS TO MONTREAL

Steamers "Toronto" and "Kingston" leave Toronto at 3 p.m. daily. Special rates from Toronto to Thousand Islands and return........ $12 50
Montreal and return........ 24.50
Quebec and return........ 33 50
Saguenay and return........ 46.50
Meals and berth are included on above rate.

Steamer "Belleville"

Leaves Toronto at 7.30 p.m. every Tuesday for Bay of Quinte, Montreal and intermediate ports.

Special rates for single and return tickets including meals and berth.

For folders, rates etc., apply to W. Bunton or W. McIlroy, Peterborough, or write H. FOSTER CHAFFEE, A.G.P.A., Toronto Ontario.

GRAND TRUNK RAILWAY SYSTEM

CANADIAN NATIONAL EXHIBITION
TORONTO

Return tickets will be issued from Peterborough to Toronto as follows:—

$2.30
AUGUST 27th TO SEPT. 10th

$1.80
AUG. 30th, SEPT. 1, 6 and 8

Return Limit Tuesday, Sept. 13th, 1910.

LABOR DAY

Return Tickets at

Single Fare

Between all stations in Canada.

Good Going
SEPT. 2nd, 3rd, 4th and 5th
Return Limit Sept. 7th.

Roman Catholic Eucharistic Congress
Single Fare

(Plus 25 cents) to Montreal for round trip.

Good Going
Sept. 3rd to 10th inclusive
From stations West of Kingston and Renfrew in Canada.
Return Limit September 15th.

Secure tickets and full information from:—
W. BUNTON, City Agent F. SANDY, Depot Agent

CANADIAN PACIFIC RAILWAY

CANADIAN NATIONAL EXHIBITION
TORONTO

Return Rates From Peterborough

$2.30	$1.80
DAILY Aug. 27 to Sep. 10	Aug. 30th Sept. 1, 6 & 8th

All tickets good for return until Sept. 13

ASK FOR OFFICIAL PROGRAMME

Contains list of daily events at Fair. Special rates and train service from all stations.

W. McILROY, Agent.

CANADIAN NORTHERN RAILWAY
Want 6,000 FARM LABORERS

EXCURSIONS FROM ONTARIO

From all stations, Kingston, Renfrew and West

AUGUST 30th AND SEPT. 6th

Fare **$10.00**

To Winnipeg — FREE DISTRIBUTION west of Winnipeg up to Regina, Saskatoon, Warman and Swan River.

The best crops are along the Canadian Northern Lines

For Tickets and full information apply Nearest Grand Trunk Agent

Medical

DR. BUCHANAN

F.R.C.S., Edinb: M.R.C.S., Eng., L.R.C.P., Lon., Specialist Eye, Ear, Nose and Throat. Phone 519; 169 Charlotte St. Hours—9-11 a.m., 2-4 p.m. 7-8 p.m.

DR. G. C. LEACH

Late House Surgeon of Lakeside Hospital, Cleveland, Ohio; also of Cook County Hospital, Chicago. OFFICE—224 Hunter St., formerly occupied by Dr. Coughlin. Phone Bell 219.
Special Attention to Diseases of Women

DR. JAS. V. GALLIVAN

Office cor. Hunter and Aylmer Sts. Late House Surgeon of St. John's Hospital, New York. Lic. University of New York. Telephone 668.

DR. E. A. HAMMOND

Late assistant Westminster Hospital, Brompton Hospital, National Heart Hospital, St. John's Skin Hospital, London, Eng. Also of Rotunda Maternity Hospital, Dublin.
Special—Diseases of Heart, Skin and Stomach
Office—543 Water Street
Bell Phones, Office 463—House 1801

Osteopathy

DR. ASA G. WALMSLEY

Osteopathic Physician

Office over Canadian Bank of Commerce, Hunter Street entrance.
Office Hours—9 to 12 a.m., 2 to 5 p.m. Evenings by appointment. Consultation free. Bell Phone 649

Legal

RUDDY & BURNHAM

Barristers, Solicitors, etc.
Offices, cor. George and Hunter Sts., Peterborough
Money to Loan.
Successors to George Edmison, K.C.
Robert Ruddy, K.C. J. H. Burnham

O'CONNELL & GORDON

BARRISTERS, SOLICITORS AND NOTARIES
Hunter Street, two doors west of Post Office.
Daniel O'Connell George N. Gordon

A. E. DIXON

Barrister, Solicitor, etc.
Office corner Hunter and George Sts., Peterboro. Entrance next to W. Madill's Drug Store.

R. E. WOOD

BARRISTER, SOLICITOR, Etc. Office removed from Bank of Commerce Building to 435 George street, recently occupied by E B. Edwards. Money to Loan.

W. H. MOORE

BARRISTER, SOLICITOR, in the Supreme Court etc Office—Hunter Street, first stairs west of Post Office.

HALL, HAYES & HALL

BARRISTERS, SOLICITORS and NOTARIES PUBLIC, Hunter Street, Peterborough, next the English Church. Money to Loan at the lowest rates of interest.
H. H. D. Hall. Louis M. Hayes, K.C. B. C. Hall

HALL, MEDD & DAVIDSON

(Successors to Stratton & Hall)
BARRISTERS, SOLICITORS, Etc., Peterborough Ont Office—Corner of Hunter and Water Sts., over Bank of Commerce.
R. R. Hall, M.P. S. T. Medd W. S. Davidson

DENNISTOUN, PECK & KERR

BARRISTERS, SOLICITORS, NOTARIES
415 Water Street, Peterborough
Mones to loan at lowest current rates of interest. Easy terms of repayment.
E. A. Peck F. D. Kerr R. M. Dennistoun

Money

BENNET & GOODWILL

BARRISTERS, SOLICITORS, Etc., 375 Water St., Peterborough. Telephone No. 191.
Money at Current Rates Upon Easy Terms.
J. W. Bennet E. L. Goodwil

Money to Loan

at lowest current rates
— ON —
FARM, TOWN OR VILLAGE PROPERTY ON EASIEST TERMS OF REPAYMENT
HALL, MEDD & DAVIDSON
Successors to Stratton & Hall
BARRISTERS. Office—corner of Hunter and Water Streets over Bank of Commerce

The TORONTO SAVINGS and LOAN COMPANY

Paid up Capital - - $1,000,000.00
Reserve Fund - - - - 680,000.00

Savings Department

3½% Interest paid four times a yea on deposits of One Dollar and upwards.
Interest accrues from dat of Deposit to date of with drawal.

Depositors are afforded every facility afforded by modern methods of Banking.

Security Afforded Depositors

Total Assets of the Company, December 31st, 1909 - - $3,120,201,18
Liabilities to the Public - - 1,368,771,88
Surplus - - - - $751,429.30

HEAD OFFICES:
437 George Street., Peterborough
Office Hours: 9 a.m. to 4 p.m.
Saturdays - 9 a.m. to 5 p.m.

W. G. MORROW
Managing Director

WE SELL Anything you want
WE BUY Anything you have to sell.

JAY'S STORES
390 Aylmer St Peterborough
Phone 623.

Give the Family Income a Chance

Perhaps the family income is big enough after all.

Perhaps the reason it does not seem to go as far as it should is because you do not spend it thriftly enough.

Perhaps when you buy, you do not go to the right stores at the right time.

If you read the store advertisements regularly you will soon see ways of stretching your dollars.

You will soon learn where to go for this and where to buy that.

You will soon be giving your "expense money" a chance to buy you the things you now need and other things that a little surplus money might make you think you need—

But which you cannot now afford.

The Lure of the Mask

By HAROLD MAC GRATH

Copyright, 1908, by the Bobbs-Merrill Co.

Leaning against the door which gave entrance to the ballroom from the hall were two officers negligently interested in the moving picture.

"Shall we go?"

"No, no! The prince himself will be here at 11. He was, singularly enough, not invited, and, knowing the story as I do, I am curious to witness the scene."

Hillard, peering gloomily over their shoulders, overheard. The prince! Oh, this must not be! There could be only one prince in a matter of this kind. He pushed by the Italians without apology for his rudeness, edged around the ballroom till he reached La Signorina's side. He must save her at all hazards.

"The prince himself will be here at 11," he whispered.

"What prince?"

"Di Monte Bianca. Come; there is no time to lose. I have been holding my carriage ready."

"Thank you, but it is too late." She smiled, but it was a tired and lonely little smile. She had long since armed her nerves against this moment.

He stepped back, discouraged. He would wait, and woe to any who touched her!

At precisely 11 the music ceased for intermission. There was a lull. Two carabinieri pushed their way into the ballroom. Tableau!

"Which among you is called the Principessa di Monte Bianca?" was asked authoritatively.

"I am she," said La Signorina, stepping forth. "What do you wish?"

"You are under arrest for imposture. You are not the Principessa di Monte Bianca."

Hillard, wild with despair, started to intervene.

As the carabinieri were about to lay hands upon La Signorina a loud voice from the hall stopped them.

"One moment!" An officer in riding breeches and dusty boots entered and approached the dramatic group. Hillard and Merrihew recognized him instantly. It was the man with the scar.

"This woman," explained one of the carabinieri, saluting respectfully, "is posing as your wife, highness. We are here to arrest her."

"Do not touch her!" said the prince. "She is the Principessa di Monte Bianca, my wife!"

CHAPTER XVIII.

MEASURE FOR MEASURE.

SILENCE invested the Villa Ariadne, yet a warm and mellow light illumined many a window or marked short pathways on the blackness of the lawn. A solitary saddle horse rattled his bit, pawed restively and tossed his head worriedly from side to side, as if prescience had touched him with foretelling.

On the other side of the wall, lurking in the dark niches, was a tall, lean, gray haired old man, who watched and listened and waited. He was watching and listening and waiting for the horse. Seven years! It was a long time. He had not hunted for this man. He was breaking no promise. Their paths had recrossed. It was destiny.

The leaving of the guests had been hurried and noisy. In truth, it resembled a disorderly retreat more than anything else. The denouement was evidently sufficient. They had no desire to witness the anticlimax, however interesting and instructive it might be. His highness the Principi di Monte Bianca, Enrico by name, strode up and down the floor, his spurs tinkling and his saber rattling harshly. Occasionally he glanced at the group on the opposite side of the room. He laughed silently. Oh, he would enjoy himself tonight. He would extract every drop of pleasure from this unexpected moment. Had she been mad, he wondered, to give him this longed for opportunity? A month longer and this scene would have been impossible. At last he came to a stand in front of La Signorina, who was white and weary.

"So," he said, "after five years I find you, my beautiful wife! What a devil of a time you have given me—across oceans and continents! A hundred times I have passed you without knowing it till too late. And here, at the very moment when I believed it was all over, you fling yourself into the loving arms of your adoring husband! I do not understand!"

"Be brief," she replied, the chill of snows in her voice. Her hate for this man had no empty corners. "Say what you will and be gone."

"I shall telegraph the attorneys in Rome to partition the estates, my heart!" he mocked her. "The king will not add to his private purse the riches of Colonel Grosvenor and the Principi di Monte Bianca, your father and mine—old fools! To tell the truth, I am badly in need of money, and, head of Bacchus, your appearance here is life to me, my dear Sonia. Life! I am a rich man. But," with a sudden scowl, "what position in my household does this gentleman occupy?" indicating Hillard and smiling evilly.

"So it is all true, then?" Hillard exclaimed. "You are his wife!"

"Well?" cried the prince impatiently. "I inquire again, what position does he hold?"

"This villa is mine," she answered, her tone giving hint to the volcano burning in her heart. "However the estates may be partitioned, this will be mine. I command you to leave it at once. I loathe you."

The prince laughed. She was simply a sack of gold. But this was his hour of triumph, and he proposed to make the most of it.

"I could have let the carabinieri take you to prison," he said urbanely. "A night in a damp cell would have chastened your spirit."

"Is it possible?" returned Hillard. "Your highness has but to say the word and I will undertake the pleasure of relieving you of this man's presence."

"Be still," she said. "Will you go?" to the prince.

"Presently. First I wish to add that your dear friend is both thick skulled and cowardly. I offered to slap his face a few nights ago, but he discreetly declined."

"I am calm," replied Hillard, gently releasing his arm from her grasp. He approached the prince, smiling, but there were murder and despair in his heart. "Had I known you that night one of us would not be here now."

"It is not too late," suggested the prince. "Come, are you in love with my wife?"

"Yes."

The bluntness of this assertion rather staggered the prince. "You admit it, then?" his throat swelling with rage.

"There is no reason to deny it."

"She is your"—

But the word died with a cough. Hillard, a wild joy in his heart, caught the prince by the throat and jammed him back against the rose satin panel. Hillard seized his sword arm and pinned it to the panel above his head. Again and again the prince made desperate attempts to free himself. He was soon falling in a bad way. He gasped, his lips grew blue and the whites of his eyes bloodshot. This man was killing him! And so he was, for Hillard, realizing that he had lost everything in the world worth living for, was mad for killing.

La Signorina was first to recover. She sprang toward the combatants and grasped Hillard's hand, the one buried in the prince's throat, and pulled. She was not strong enough.

"Merrihew! O'Mally! Quick! He is killing him!" she cried wildly.

The two finally succeeded in separating the men, and none too soon. A moment more and the prince had been a dead man.

La Signorina turned upon Hillard. "And you would have done this thing before my very eyes!"

"I was mad," he panted, shamed. "I love you better than anything else in God's world, and this man means that I shall lose you."

The prince lurched toward Hillard, but fortunately Merrihew heard the slithering sound of the saber as it left its scabbard. Merrihew with a desperate lunge stopped the blow. He flung the saber at O'Mally's feet.

"You speak English," said Merrihew in an ugly temper. "You may send your orderly to the Hotel Italie tomorrow morning, and your saber will be given to him. We can get along without you nicely."

The prince tore at his mustaches. Meddlers! To return to Florence without his saber was dishonor. He cursed them all roundly and turned to La Signorina.

"I am in the way here," he cried. "But listen. You shall remain my wife so long as both of us live. I had intended arranging your freedom once the estate and moneys were divided, but not now. You shall read my wife till the end of the book, for unless I meet you halfway the marriage contract cannot be broken. In the old days it was your conscience. The still small voice seems no longer to trouble you," turning suggestively to Hillard. "You are stopping at the Hotel Italie?"

"I am. You will find me there," returned Hillard, with good understanding.

"Good! Your highness, tomorrow night I shall have the extreme pleasure of running your lover through the throat." He picked up his cap and took his princely presence out of their immediate vicinity.

"It will do my soul good to stand before that scoundrel," said Hillard, stretching out his hands and closing them with crushing force.

La Signorina laid a protesting hand on his arm.

"I love you," he murmured as he bent to kiss her hand. "And it is not dishonorable for you to hear me say so."

"I forbid you to say that!" But the longing of the world was in her eyes as she looked down at his head.

"This is what comes of American girls marrying these blamed foreigners," growled the tender hearted O'Mally. "Why did you do it?"

"I am almost Italian, Mr. O'Mally. I had no choice in the matter. The affair was prearranged by our parents, after the continental fashion."

When Hillard and La Signorina were at length alone he asked, "When shall I see you again?"

"Who knows? Some day, perhaps, when time has softened the sharp edges of this moment. Tomorrow I shall write, or very soon."

To be continued.

Organdies are more modish than they have been for years.

Cook's Cotton Root Compound.

The great Uterine Tonic, and only safe effectual Monthly Regulator on which women can depend. Sold in three degrees of strength—No. 1, $1; No. 2, 10 degrees stronger, $3; No. 3, for special cases, $5 per box. Sold by all druggists, or sent prepaid on receipt of price. Free pamphlet. Address: The Cook Medicine Co., Toronto, Ont. (formerly Windsor)

Perhaps you have determined to try Red Rose Tea sometime; but have not remembered it when ordering because from force of habit you have thought of the old brand. Next time, just remember

RED ROSE TEA "is good tea"

NEVER SOLD IN BULK

Your Grocer Will Recommend It 89

For the Children

Prince Atom, World's Smallest Athlete.

A most remarkable little man is Prince Atom, the smallest midget in the world. The prince, who is soon to visit this country, stands just a little over two feet high and is built in excellent proportion. Although such a tiny fellow, he is the son of parents of normal size. He is well educated, speaking several languages. His title, of course, is purely fanciful, as he is not of royal blood.

For his size the prince is endowed with considerable muscular strength, and he is a skilled acrobat. Being fond of active sports, the little man has become expert in tumbling and other athletic feats. Recently he appeared before the children of the crown prince of Germany at Berlin and won their hearts no less by his wit than his physical feats.

The Siamese Twins.

The Siamese twins were the most famous freaks that were ever shown in American museums. They were Chinese boys born at Bang Becklong and taking their title from the country where they were brought up. Their names were Eng and Chang. The babies, born in 1825, were united by a band of flesh that stretched from the breast of one to the breast of the other. They were brought to America when they were little more than children and were exhibited in museums for many years. Their death occurred in 1872.

CARTER'S LITTLE LIVER PILLS.

CURE

Sick Headache and relieve all the troubles incident to a bilious state of the system, such as Dizziness, Nausea, Drowsiness, Distress after eating, Pain in the Side, &c. While their most remarkable success has been shown in curing

SICK

Headache, yet Carter's Little Liver Pills are equally valuable in Constipation, curing and preventing this annoying complaint, while they also correct all disorders of the stomach, stimulate the liver and regulate the bowels. Even if they only cured

HEAD

Ache they would be almost priceless to those who suffer from this distressing complaint; but fortunately their goodness does not end here, and those who once try them will find these little pills valuable in so many ways that they will not be willing to do without them. But after all sick head

ACHE

Is the bane of so many lives that here is where we make our great boast. Our pills cure it while others do not.

Carter's Little Liver Pills are very small and very easy to take. One or two pills make a dose. They are strictly vegetable and do not gripe or purge, but by their gentle action please all who use them.

CARTER MEDICINE CO., NEW YORK.

Small Pill. Small Dose. Small Price.

King and Spider.

Frederick the Great, king of Prussia, was saved from death by a spider, according to a story people tell. They say that the king was at luncheon and was about to drink some chocolate when a spider dropped from the ceiling into the cup. The king sent for another cup, and the attendant returned immediately to say that the cook had shot himself. It was afterward found that the cook had poisoned the chocolate and that when the second cup had been sent for he believed that his act had been found out.

Origin of an Old Saying.

"He's a brick!" has been traced by some learned philologist to a king of Sparta who lived and reigned four centuries B. C. A visitor to Lacedaemon, the Spartan capital, being greatly surprised to find that the city had no walls, asked the king what he would do in the event of an invasion.

"Sparta," replied the king, "has 50,000 soldiers, and each man is a brick."

The Chipmunk.

Chippy, chippy, chipmunk,
Happy as a bee,
Chippy, chippy, chipmunk,
Lively as a flea—
Scampering the woods, blithe and free.

Chippy, chippy, chipmunk,
Work to you seems play.
Chippy, chippy, chipmunk,
Busy all the day.
Doth thee never tire? Tell me, pray.

Chippy, chippy, chipmunk,
Shrilly do you call,
Chippy, chippy, chipmunk,
From behind the wall
And quickly run into your hall.

Chippy, chippy, chipmunk,
With nest in the ground,
Chippy, chippy, chipmunk,
Where can it be found?
For you make no betraying mound.

Chippy, chippy, chipmunk,
Would that I were thee,
Chippy, chippy, chipmunk,
Happy, wild and free.
But, alas, it can never be!

Natural Enough.

"Mrs. Nervey wasn't invited to Mrs. Swellman's tea at all," Miss Gaddie was saying, "but she came, and when she entered the room the silence was positively painful."

"Naturally," remarked the hateful Mr. Knox. "Silence is always painful among women."—Catholic Standard and Times.

Veils are less aggressive than they have been heretofore.

GRAND TRUNK RAILWAY SYSTEM

RAILWAY TIME TABLE

	Arrive.	Depart
Lindsay, Orillia, Midland, Gravenhurst, North Bay, Stouffville and Toronto	11.40 a.m.	8.25 a.m
	9.00 p.m.	5.35 p.m
Port Hope, Toronto, London, Detroit, Chicago & West, Niagara Falls, Buffalo, Cobourg, Montreal and East	8.25 a.m.	11.40 a.m
	5.30 p.m.	9.00 p.m.
Toronto, Lindsay, Stouville, Uxbridge and Markham	10.15 p.m.	7.10 a.m.
Lindsay Local	8.15 a.m.	9.10 p.m
Hastings, Campbellford, Madoc, Belleville, Kingston, Montreal and East	8.10 a.m.	8.30 a.m
	8.55 p.m.	1.40 p.m
Lakefield	9.50 a.m.	8.35 a.m
	5.15 p.m.	11.55 p.m
New addition in Lakefield service for summer, Mondays only, special train from Lakefield arrive	7.00 a m.	

CANADIAN PACIFIC RAILWAY

To Peterboro' Going East.

11.28 a. m., Norwood, Havelock, Ottawa, Montreal
7.42 p. m., Indian River, Norwood, Havelock, Tweed.
12.31 a. m. midnight, Havelock, Tweed, Smith's Falls, Montreal, Quebec, Portland, Boston and New England points. Ottawa express, Norwood, Havelock, Ivanhoe, Tweed, Smith's Falls, Carleton Jct., Ottawa.

To Peterboro' Going West.

5.26 a. m. for Toronto, Hamilton, Brantford New York, Woodstock, St. Thomas, Chicago, etc.
7.47 a. m. for Cavanville, Manvers, Pontypool Burkton, etc.,
4.38 p. m. Pontypool, Lindsay, Toronto, Hamilton, Galt, Woodstock, London Detroit Chicago, also Fort William, Winnipeg and all points in North West Canada

ARE YOU INTERESTED

In the purchase sale or exchange of Real Estate of any kind? If so, IT WILL PAY YOU to see A. BROWN & COMPANY. We have been very successful in arranging suitable exchanges for our clients; sometimes you may want a larger or smaller property, or in a different part of the city; a city property for a farm, and a very suitable exchange can be arranged. Come in and talk your wants over with us Our eleven year's experience is at your service.

A. Brown & Co

396 Water Street. Phone 126

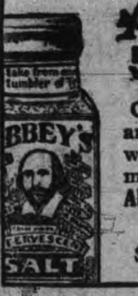

Abbey's Effer-vescent Salt

Counteract acidity and sweeten up the whole day with a morning draught of Abbey's Salt.

25c and 60c.

Sold everywhere. 57

ORDER NOW

The STANDARD ANTHRACITE D. L. & W

SCRANTON COAL

$7.30 Per Ton

The Standard Anthracite at standard price. Builders' Supplies. British Columbia Shingles.

Hardwood $6.00 per cord. First class Mixed Wood $4.50 cord. Cutting and Splitting extra.

R. Hicks & Co

248 MURRAY STREET

The Latest Coiffure For The Ladies

If you want to wear your hair in the latest style you will need the following :—

TURBANS

in severa sizes, 25c, 35c, 50c each

TURBAN BRAIDS

the very newest, all shades to match the hair for 80c and $1.00.

LARGE HAIR NETS from 5c to 25c

LARGE PINS in Amber Shells.

ALL AND SEE OUR NEW SHIPMENT OF HAIR ACCESSORIES

MRS. M. J. BYRNE

424 GEORGE ST PHONE 226

EAST CITY COAL AND WOOD YARD

MAIN OFFICE—111 Hunter Street Eas Phone 96

All sizes of the best mined coal delivered promptly to all parts of the city. Terms, Strictly Cash.

$7.30 Per Ton for August

We have installed a saw and splitting machine and are prepared to cut and split wood in any desired length. Best prices.

WEIR & O'BRIEN

ARCH WEIR JAMES O'BRIEN

DOMINION CHINESE CAFE

Best meals in the city. If you are going out for dinner or evening lunch, don't forget to call

328 GEORGE STREET

Ice Cream and Drinks.

LUMBER

And builders' materials of all kinds—Shingles, Scantlings, Joist and Bill Stuff—Mouldings, Casings and Base and all kinds of finish. Boxes and Box Shooks.

ALF. McDONALD ESTATE

Point St. Charles Mills

AUGUST FURNITURE BARGAINS

Money Saved to Buyers This Month

We have big bargains in every line and the early buyers get first choice. COME EARLY.

Sideboards and Buffets from........ $13.50 to $60.00

Dressers from........ $ 6.75 to $35.00

Cheffoniers........ $13.50, $19.00, $22.00

Worth 25 per cent. more.

Verandah Chairs are all offered at factory prices,

Collapsible Go-Carts, the best in the market — All reduced.

Don't Delay—Come and get first Choice

CLEGG'S FURNITURE STORE 427 GEORGE-ST. TELEPHONE 79

OUR NEW FOWLER

Toric Lenses

For Spectacles and Eyeglasses, are the latest optical improvement. These lenses are spoon shaped, curved like the eye, and fitting around it. Whichever way you look, you look straight through a part of the glass, not slantingly; and besides there is quite a protection from dust and wind. A great many people of Peterborough have procured them and are delighted. We grind these Toric lenses as well as the flat kind.

ALL WORK GUARANTEED

A. A. FOWLER, Phm.B.
EYESIGHT SPECIALIST.
Ref. D.O., Toronto. Oph. D., Chicago.
With NUGENT DRUG CO.
386 George Street.

Your Holiday Snapshots Enlarged

Work guaranteed first-class.—Enlargement made from your best pictures, for any size

Louis Mendel
374½ GEORGE STREET
THE ONLY STUDIO ON GEORGE STREET

"The Palace Grocery"

Tourists' Supplies

You may step into our Grocery Store to-day or to-morrow and fill your basket with table supplies in every delicacy which you may call for.

New Niceties and Novelties

Tourists, Cottagers and Pic-Nickers

GRAHAM & CO.
293 GEORGE ST.
Lundy's New Block, Nearly Opposite Opera House. Phone 483.

YOUR SUMMER'S EXPOSURES
Will receive prompt and proper attention, if left with us for finishing.
BUSINESS
THE ROY STUDIO
140½ Hunter Street
Always Get Roy's Famous Souvenir Post Cards

Friends of A. G. Spalding claim he has won fifty-three out of 100 primary districts for United States senatorship in California.

GRAND OPERA HOUSE

J. J. TURNER & SONS, Owners and Manager

TO-NIGHT! TO-NIGHT!
And Every Night at 7.30 and 9.00
Prices 5c and 10c
Also Matinees, Monday, Wednesday and Saturday at 2.30 and 4.00 p.m.

Complete change of program to-day. High Class and Refined Vaudeville and the largest and the very best Moving Pictures, and a first class Orchestra

The MUSICAL SILVERS in their great Musical Act

BILLY DE ANTA, the Great Singing and Talking Comedian.

SELECTIONS BY GRAND ORCHESTRA

The Grand Opera House is the most comfortable theatre in the city.

Remember the matinees, Mondays, Wednesdays and Saturdays at 2.30 and 4.00 p.m. 5c to all parts of the House.

CITY NEWS ITEMS

Police Court

A case of trespassing on the C.P.R. property was enlarged this morning.

Choice Dairy Butter

Dairy butter for sale at 23 cents per lb. Walter M. Roebuck, corner Water and Smith streets.

All Saint's Choir

The outing of All Saints' choir will start from the street railway wharf this evening.

Bugle Band

All members of the Bugle Band are requested to be at the Armouries this evening at eight o'clock for a shooting practice.

At the Grand

Last appearance to-night of the Musical Silvers and Billy Be Anta. Don't miss seeing these great artists at the Grand Opera House to-night.

Loom for Toronto Fair

The Auburn Woollen Co. sent a loom up to Toronto last night for operation during the fair.

Messrs. W. Fleming and R. Kendrey leave on Monday to take charge.

KID GLOVES
T. C. Elliot opens this Fall, one of the largest Kid Glove Departments in Peterborough. All the best makes are shown — all shades

Knox Ladies Aid

The Ladies' Aid of Knox church will meet at the residence of Mrs. Shurter, 599 King street. Thursday afternoon at three o'clock. The executive is specially requested to be present.

Moonlight Excursion

A moonlight excursion will be held this evening under the auspices of Downer's Corners L. O. L. Piccolo Band and Chosen Friends. Steamer Lintonia leaves Wolfe street wharf at 7.45 sharp. Tickets 25 cents.

A Chimney Fire

A slight chimney blaze occurred at the residence of Col. Miller, 166 McDonnel street, about 10 o'clock this morning. It was quickly extinguished by the aid of chemicals. The brigade made a very quick run in responding. The alarm was sent in from box 27.

Trip Was Enjoyed

The S.O.E.B.S. excursion from Lindsay arrived in the city last evening about seven o'clock making the trip to here entirely by water. About one hundred and thirty-five people were on board the steamer. The trip while very long, was heartily enjoyed by all.

They returned home last night on the nine o'clock G.T.R.

The Red troops won a brilliant victory in the manoeuvres at Pine Camp, N.Y.

AN ENJOYABLE MOONLIGHT

The Woodmen of the World aided their membership campaign here last evening by an enjoyable moonlight excursion per steamer "Stony Lake." The boat was nicely filled and the moon, by failing to shine, did not in any way affect the success of the trip. An orchestra on board as usual made the music for the dancing, which did not abate either on the trip down or back. The searchlight was eternally vigilant lighting up pretty scenes on either bank of the river where there are many campers.

The Gordian Knot

KELLY—HADRILL.

The marriage of Miss Margaret Kelly and Mr. Charles J. Hadrill, of Montreal, took place Wednesday, Aug. 24th, from her brother's residence, 204 Brock street. The ceremony was performed by his Lordship, Bishop O'Connor. The bride, who was given away by her brother, Mr. C. A. Kelly, wore a becoming suit of cadet broadcloth with hat to match and carried a bouquet of lily-of-the-valley and roses. Immediately after the ceremony Mr. and Mrs. Hadrill left for Toronto and Muskoka.

HAGLE—FOSTER

In the Methodist Church, Calgary, on August 11, Miss Beatrice Foster of Norwood, Ont., was married to Mr George Hagle of Calgary, formerly of Watford. Rev. Mr. Henderson of Peterboro' conducted the ceremony. The bride was given away by her cousin, Mr. T. Fraser of Calgary. The young couple left later for Banff, and other points.—Mail & Empire.

THE TRIP OF THE SEASON

The steamer "Otonabee" will leave Wolfe St. Wharf at 8 a.m., on Saturday, August 27th for Lindsay, arriving there in ample time to connect with the afternoon train for Peterboro'. Meals served on board. Return tickets including Railroad, $1.25. This will probably be the last trip of the season to Lindsay.

WHO'S HERE AND AWAY

Mr. R. E. Williams, of Chicago, is at the National.

Mr. E. J. MacIver, of Newark, was at the National to-day.

Miss Margaret Davidson is spending her vacation in Berlin.

Mr. F. J. Doughty returned yesterday from a trip to New York.

Miss Nellie Gould, of Bowmanville, is visiting Miss Stevens, 631 George street.

Mr. F. J. McDonnell, division superintendent of the P.C.S., is in the city to-day.

Miss Mollie Blosi has gone to Toronto for two weeks vacation with friends.

Mr. George Hall, who has been camping at Buckhorn, left yesterday for Indianapolis.

Miss Zaida Fraser, of Bracebridge, is visiting her cousin, Miss Lena Drake, Lansdowne street.

Mrs. Henthorne and Master Frank, of Rochester, are visiting Miss Margaret Campbell, East City.

Miss Lean Drake has returned home after spending a pleasant vacation with friends in Muskoka.

Mr. and Mrs. Myles Lake have returned from Napanee, where they were the guests of friends for a couple of weks.

Mrs. Elliott, Aylmer street, has returned from a trip to the west. She was accompanied by her sister, Mrs. Jackson, of Millbrook.

Misses Ennis and Armstrong have arrived home from Chicago, Detroit and other millinery centres and are now doing business in their local millinery parlors.

Roadmaster Mitchell is in the city to-day superintending the repairs being made to the Grand Trunk crossing on Charlotte street. Section Foreman Delahey, of Fraserville, with his men and the Peterborough section men are doing the work, which will be likely completed to-day. The street car service is slightly changed as a result, the Jackson Park cars transferring their passengers at the crossing.

A RIOT IN A RESTAURANT

Three young men, who looked like visitors in the city, entered a local restaurant at noon to-day. Each one had a considerable jag on. The result was that a noisy period existed in that restaurant for about five minutes. Diners who were present were compelled to listen to a fine exposition of up-to-date blasphemy before the tippling trio were finally coaxed out into the street. The most quarrelsome of the bunch seemed exceedingly anxious to administer a drubbing to one of the waiters, and would probably have done so had not a couple of other waiters came to his aid.

Rev. Mr. Potter Telephones.

Rev. Mr. Potter telephoned the Review this afternoon to state that the prayer meeting would be held in his church to-night.

Two hundred and fifty Chinese began a devotional conference at Hartford, Conn.

MERRY HALF DAY SALE

THE LAST MERRY Half Day SALE For 1910

These Sales have been just as popular as they deserved to be. We have done each Thursday a day's business in the four and one-half hours up to twelve-thirty, and we have come to the last one for this year—it is as good if not better than its predecessors—many lines not advertised will be put on sale, all at Remarkably low prices. The Five Leaders are particularly strong this week.

200 FRENCH YOKE NIGHT GOWNS 55c

200 of these popular Freech yoke white night gowns made of very fine English cambric finished with embroidery edging. Full women's sizes, 54-60. These should go out the first hour of the sale at this price. See window. Be here early. No limit in quantity to a customer. Merry Half Day Sale **55c**

50c BATH TOWELS 39c

Here's a Bath Towel chance for Thursday forenoon. If you can use them they're worth coming out early for—just 11 dozen. Two lines extra heavy and extra size Bath Towels, soft or linen finish. Fringed ends and honey combed weave, 20 x 45. Our special 50c stock line. Merry Half Day Sale Price .... **39c pr.**

— See Window —

See These Thursday

New Suits .... Second Floor
New Dress Goods .... Main Floor
New Coats .... Second Floor
New Curtain Materials .... Third Floor

$1.25 BED SPREADS 89c

58 Very Extra Large and Extra Heavy Bed Spreads—size for large double beds, honey comb weave, hemmed edges. These bed spreads are regularly sold at $1.25. A Leader for our Merry Half Day Sale at **89c**

— See Window —

LACE CURTAINS 79c

Here are two lines of New Lace Curtains jtst opened. They come direct to us from the makers in Scotland. 3 and 3½ yards long—48 and 50 inches wide, new Eall designs neaer before shown, extra strong mesh and colbert edges. These two lines are taken from a higher priced line and put an sale Thursday morning at per pair, only **79c**

— See Window —

75c DIRECTOIRE PAILETTE BLACK DRESS SILK 49c

3 pieces—about 240 yards—of excellent 75c quolity, fully guaranteed. This is part of an exceedingly large purchase at well under the regular prices. This silk has a soft lustrous finish that gives it the appearance of a very superior silk. It is very suitable for both dresses and coats and should go out with a rush. Thurs. Merry Half Day Price... **49c**

— See Window —

See our showing of new Fall suits on the second floor—natty New York styles

Cressman's DEPARTMENT STORES

New arrivals daily in the House Furnishing Department— new curtains and new draperies.—Third floor

Scared the Savages.

The pluck of Sir Harry Johnston, the famous explorer, who has lately been elected a corresponding member of the Italian Geographical society "in recognition of his research work in Africa," is unquestioned, but stratagem has got him out of many a tight corner. On one occasion his zareba was surrounded by a howling mob of savages, who sent an envoy asking him to surrender. Sir Harry merely told the envoy that they had smallpox in the camp, and a wretched albino was trotted out as the awful example. Five minutes later the scared tribesmen were busy putting as large a stretch of Africa as time would permit between themselves and danger. As Sir Harry well knew, they were more afraid of "the white disease" than they were of all the inventions of Maxim.—Tit-Bits.

Balfour Again Champion.

England's ex-Premier, A. J. Balfour, has long distinguished himself in politics, but it is as a golfer that he is now winning fame, recently capturing the parliamentary handicap on the links for the third time, and thereby making a record, no other golfer having won it more than once. His previous victories were in 1894 and 1897. In this year's event the leader of the Opposition was driving farther than he has done for several years, and his play was steady and consistent throughout, a good sign of his physical fitness for the stress of politics.

Sinful.

Two London tourists one Sunday in the region of Tweedside inquired of a countryman on his way to church the whereabouts of a ruined tower they wished to inspect.

"If ye had speired the way tae the kirk," he replied, "I wad hae telt ye, but I canna brak the Sawbath day by lettin' ye ken whaur an auld ruckle o' a hoose is."

Suitings for fall lean strongly toward the mannish effect.

NOT THE RIGHT MAN

Prisoner in Custody at Rochester is Not Young Man Wanted Here

The young man arrested in Rochester, by Acting Chief Zimmerman, of that city, is not Edward Jobe, who is wanted here for alleged theft.

Chief Thompson received a wire from P.C. Meharry, who went to Rochester to bring the young fellow back, stating that the man in custody is not the offender wanted here.

The Hydraulic Lift Lock

New edition (7th) of the Hydraulic Lift Lock book, just off press. A good thing to hand to summer visitors. Many fine views of the Lift Lock and full description. Only 25 cents. Order from local stationers or at Review Office. 56

An ear of corn 18 inches long was found on a farm in Tuscola, Ill.

WANTED

A GOOD DINING ROOM GIRL. APPLY AT Munro House. 3d

NOTICE

MILLINERY SCHOOL

A class in Millinery will be held at the Y.W.C.A., commencing Sept. 12 to 26th. All wishing to learn should avail themselves of this grand opportunity, for it may be your only chance of learning this way. It is the best and easiest way to learn. No time or money wasted. You can secure a good position after learning. Satisfaction guaranteed. Afternoon and night class. Complete course $10. All wishing to tearn consult MISS GATES, Sept. 10th, at the Y.W.C.A.

PHOTO SUPPLIES

A full line of Anthony Scovil Goods, Cycko Papers, Kodaks and Cameras.

HIGH-CLASS PHOTOGRAPHY

Expert posing and lighting enable us to produce portraits of merit--pictures that please

The Lendrum Studio
170 CHARLOTTE ST PETERBOROUGH

ADAMS' STORE FOR WOMEN

393 George Street — 466 Telephone

Three Days' Sale of Fine Quality

Muslin Blouses

Thursday, Friday and Saturday

We will place on sale 5 DOZEN EXTRA FINE QUALITY MUSLIN BLOUSES at one-half their regular value. There are several different styles to choose from, all beautifully trimmed with all-over embroidered fronts, embroidery and and lace insertion. These are our regular $1.75, $2.00 and $2.25 Blouses. On sale for three days,

Your Choice for **$1.00**

This is the Greatest Blouse Sale of the Season. See Our Window

HARRY ADAMS

The Peterborough Conservatory of Music

302 Hunter Street

Every branch of music taught from Kindergarten to Graduation. Faculty of 20 resident and visiting Teachers, including such well known artists as Henry J. Lautz, Vocal Master of the Toronto Conservatory of Music, Miss Lina D. Adamson, Violiniste, Toronto Conservatory of Music, Miss Laura Newman, late of Vienna, Austria, Piano.

Complete course in Piano, Organ, Vocal, Violin and other orchestral instruments

Pupils prepared for examination at the University of Toronto and for the Toronto Conservatory of Music. Special Classes in Theory.

RUPERT GLIDDON,
Musical Director

Veil Pins Hat Pins

Outing days are here and the necessity for Seasonable Jewellery becomes insistent.

Our Stock of Dainty **VEIL PINS, HAT PINS** and other little Pins of Gold for breezy Boating and Auto Drivers, is worthy of Inspection.

Schneider's
391 George Street, Peterborough

VISITING AND LOCAL BOWLERS AND BOARD OF TRADE DINED

A Happy Occasion at the Oriental -- Bright Speeches and an Evening Enjoyed by All -- Large Photo Presented by Peterborough Bowling Club.

The British bowlers have come and gone. Their visit to the city yesterday was a pleasant one, so they said. The games with the rinks of the Peterborough Bowling Club were greatly enjoyed, and the victory won by the local club was not begrudged, so remarked Mr. J. F. Morrison, captain and secretary of the Britishers, at the dinner given in their honor by the Board of Trade at the Oriental hotel last evening.

"They are a splendid lot of fine fellows," was one of the many complimentary remarks heard on the side.

HAPPY

That spread at the Oriental was a happy affair. Each and every one enjoyed himself. Everything was informal. The visitors, their opponents of the afternoon, the members of the Board of Trade, and representatives of the press made up a gathering of fifty-three. Bright speeches were made, in which many nice things were said. The old familiar "Maple Leaf Forever, "Loch Lomond," and others were heartily sung. Those speaking on behalf of the hosts said they were glad to have met the visitors, and in return the guests replied that they would carry back home with them many pleasant remembrances of their visit to Canada and the city of Peterborough.

TO MEET

It was shortly after eight o'clock that Mr. D. Hughes Charles, the chairman of the evening, called the gathering to order, and grace was said by Rev. W. Earee, the chaplain of the party, and who is rector of Angersleigh, Taunton, Somerset.

The many choice edibles, the well arranged and prettily decorated tables next occupied the attention of the company, and it was a contented looking "half hundred" that pushed back their chairs when the chairman announced that the first number on the programme would be sung by Mr. W. McIlroy.

It was "The Maple Leaf Forever," well sung, and all present enthusiastically took up the chorus.

"We are gathered here in an informal way to do honor to our guests, the British bowlers, and I hope all will behave in an informal manner and feel at home," Mr. Hughes Charles said in rising.

Those from the other side of the sea could not be more warmly welcomed than by himself. He was glad they had come. It was a pleasure to meet "dead game sports." Such were the British bowlers. They had travelled at their own expense, all for the love of the game.

He hoped that they would go back to their homes feeling that Canadians were one and all British.

The toast to His Majesty the King was proposed by the chairman and loyally honored.

SORRY TO PART

Another number "Loch Lomond," by Mr. McIlroy, drew hearty applause, and, as in the singing of "The Maple Leaf," all joined in the chorus.

Mr. Hampden Burnham, in proposing the toast to the guests of the evening, said that it was a great honor to welcome the British bowlers. We have become so accustomed to hear of the Scotch coming across it is rather surprising to hear of the English coming.

"The British nation has been a long time in making," he said. "War kills men, but it is sport that has made them. Agencies such as these go to make the British nation the best. No man can be mean and be a sport. He must be generous and have all the qualities of a real man."

HAPPY

"It is easier to form in one's mind our feelings, than to describe them," said Mr. J. F. Morrison, in responding, and it is the first occasion I have had to make a closing speech. However, we don't begrudge Peterborough their win against us. A margin of two shots against four rinks wasn't much," Mr. Morrison smilingly remarked.

He appreciated the kind words and the manner in which the toast had been proposed and honored. He hoped that the victory of the Peterborough club would act as an impetus to bowling in the city. Rapid progress had been made in Canada since the occasion of the visit four years ago. At the present time there were two hundred bowling clubs in Canada. Four years ago there were only seven or eight.

But there was a deeper significance in the visit. The nation was proud of Canadians. They were imbued with the proper spirit and were always ready to fight for the honor of the British island. The British bowlers had been much impressed with their visit to Ottawa and the visit to Peterborough and to the lift lock had been a pleasant one. He wished to take the opportunity of thanking the Peterborough bowlers for the kind- toward them. They would go back with pleasant remembrances. He hoped the visits would continue, as they would do much to cement together the bond of friendship.

Vocal numbers by Rev. W. Earee, J. S. Fleming and W. C. Wilson next followed. Each was sung in good voice and heartily received.

TO MEET

Mr. D. H. Moore, on behalf of the Peterborough Bowling Club, presented Mr. Morrison with a large photo of the members of both the British and the local bowlers, and which had been taken by Mr. R. M. Roy in the afternoon.

Mr. Moore made some catchy remarks. "We are delighted to have met you," he said, "and more delighted to have beaten you. You have our best wishes for complete and entire success throughout the rest of your games."

If the efforts of the Peterborough club had been appreciated the members would be satisfied. The occasion had been one of pleasure to all of them. He was glad to be a bowler, and also to be able to do a small part in cementing together all as one great nation.

The speaker humorously said that four years ago he had been skip of a rink that was beaten by a score of 37—3, and it had afterwards been remarked by one of the opponents that he could see where his rink got the 37, but was unable to understand where the other four got the 3.

AGAIN

Mr. Morrison made a neat acceptance of the photo, and proposed a toast to the Peterborough Bowling Club, coupled with the name of the chairman.

The toast was honored by the guests, and when Mr. Hughes Charles arose "See Him Smiling," "He's a Dandy," and "He Comes from Galway," came his way.

The singing of Auld Lang Syne and God Save the King brought the affair to a fitting close shortly after ten o'clock.

Mr. John Crane was the accompanist of the evening, and a pianolo loaned by Mr. C. J. Carroll furnished a number of fine selections.

REAL ESTATE

2 STOREY BRICK HOUSE, west, stone foundation, cellar full size, hall, parlor, dining room, kitchen and pantry, front and back stairs, hall, 4 bedrooms, bath room (not fitted), furnace, city water, electric light, woodshed and summer kitchen, stable, lot 50 ft x 200 ft. Price on reasonable terms **$1,800**

2 STOREY and ATTIC, RED BRICK HOUSE west, stone foundation, concrete floor in cellar hall, parlor, dining room, kitchen, pantry, 4 bedroom, 4 clothes closets, hardwood, mantle and coal grate, light, furnace. Price **$3,300**

100 ACRE FARM, 4 miles from city, soil clay loam, free from stones and foul seeds, 90 acres under cultivation, first class brick house, frame barns with good stabling underneath.

HOUSES and FARMS TO RENT.

J. T. O'CONNELL & CO.
136 Hunter St. Phone 376

Real Estate

City and Farm Property for sale or to ren
MONEY TO LOAN.
C. BLEWETT, 332 George-st., Peterboro Office Phone 1221, House Phone 566

W. & A. Kingdon

PRACTICAL PAINTERS, PAPERHANGERS DECORATORS, GILDERS, ETC.

Estimates Given.
All work guaranteed. First class and only the very best materials used.
Orders promptly excuted.
A share of your patronage is solicited.
Our aim to merit your recommendation.

Address — 762 Water Street

Grand Shooting Gallery

Opened this week over THE SHOE SHINE PARLOR
3 Shots for 5c
At the Bullseyes. 2 Shots for 5c at the pipes. Hit a Pipe and Get a Good Cigar.
WE CLEAN HATS.
YEOTES BROS.
37-339 —— George Street

INSURANCE AND REAL ESTATE

MIGHT & TAYLOR

Wish to inform the public that they have opened up a Real Estate and Insurance office at 376 Water-st
W. MIGHT, formerly 326 George-st,
A. TAYLOR, of the firm of Bell & Taylor,
376 Water-st. Phone 99

DELICIOUS ICE CREAM

Ice Cream such as we make is really delicious this warm weather.
We go to the utmost care to secure the very surest ingredients to put into its making
The choicest of flavorings and richest of creams combined with years of experience result in a delightful product that cannot be excelled.
We're absolutely confident of everything we say and want you to make us prove it.
Cool Parlour with three electric ceiling fans.

COLEMAN BROS.
462 George-St.

Melting Prices at STENSON'S RIDDANCE SALE

MEN'S OXFORDS, sold rgularly at $4, $4.50 and $5. Riddance Sale Price only........ $2.98
MEN'S PATENT COLT BLUCHER BALS., sold regularly at $4 to $5. Riddance Sale........ $2.48
MEN'S INVICTUS SHOES, sold regularly at $5, Riddance Sale Price........ $3.48
WOMEN'S KID and PATENT COLT OXFORDS, sold regularly at $3.50 and $4.00 Riddance Sale Price........ $1.95
WOMEN'S DONGOLA and PATENT COLT OXFORDS, sold regular at $3.00, Riddance Sale Price........ $1.89
WOMEN'S DONGOLA OXFORDS, sold regularly at $1.75 and $2. Riddance Sale... 98c
Boys', Misses and Children's Shoes similarly educed in price.
20% off all Trunks, Valises and Suit Cases.

J. T. STENSON & SONS
364 George Street
Bell Telephone 73

LETTERS TO THE EDITOR

108 Aylmer Street, Aug. 23, '10

To the Editor of The Review.

Sir,—In your issue of to-night's paper, I wish to have my statement of to-day's occurence regarding the letter which Mary Cowan, 108 Aylmer street is said to have written and which was published in your paper, casting reflections upon the lady of the house in which she is boarding, I, the girl's father, wish to state that my daughter has always been treated with kindness and consideration by all members of the house.

Regarding the letter which a certain reverend gentleman kindly handed to you for publication, I wish to state I want said letter returned to me, otherwise he will hear more about it, as the letter in question was neither for publication, nor yet meant for anyone in particular. Trusting you will give my statement the prominence you gave my daughter's.

Yours truly,
WILLIAM FORBES COWAN,
108 Aylmer St.

THE CANADIAN LADY
For style, wear and comfort try "The Canadian Lady" Boot at $3.00, $3 50 and $4 00
T. C. Elliot, 392 George Street.

Pianos to Rent.
Pianos and organs rented from $1.00 per month up. Six months' rent allowed in case of purchase. The J. M. Greene Music Co., Limited, George st.

THE PLACE FOR FRUIT

Fresh shipment every day. All in prime order.

NEW VEGETABLES

Cabbage, Cucumbers and all such like seasonable delicacies. We have them all fresh.

MINICOLA BROS.
WHOLESALE AND RETAIL
Hunter Street - Both Phones 337

"A Home Without Pictures

is as a house without windows."—Ruskin.

You are cordially invited to visit our Art Gallery at any time.

Bring in your pictures to be framed. Big variety of mouldings and lowest prices consistent with quality.

PILLSWORTH'S
Picture and Art Store
345 George-st.

CAME HERE IN ONE OF NELSON'S WARSHIPS

To-day's budget of correspondence includes the following from Mr. Geo. Ruth. of Emily;

To the Editor of the Review.

I wish to let you know the growth of corn we have here. We have one stalk twelve feet, eight inches and a half in length. I am on this place since 1833, and never saw such a growth. I have seen a great deal. I was born in the County of Cavan, Ireland, March 21st, 1823, sailing from Belfast, June 23rd, 1823. I landed at Quebec August 14th, of the same year, and came out in one of Admiral Nelson's warships. I am now eighty-seven years of age.

LAD FELL FROM BICYCLE IN FRONT OF STREET CAR MIGHT HAVE BEEN KILLED ARM ONLY WAS BROKEN

A young lad named Clancy, a son of Mr. James Clancy, 714 Water street, had his left wrist broken yesterday morning, as a result of falling from a bicycle in front of an approaching street car. The accident happened about 9.30, at the corner of King and Park streets. Young Clancy was riding between the car tracks and the C.G.E. car was rapidly coming towards him. A rig was also going in the same direction as was Clancy, and in turning out onto the road between the rig and the car the wheel of the bicycle caught in the groove of the track and threw him onto the track, and in putting out his arm to save himself he sustained the fracture to his wrist.

Motorman Fred Turner, of the C. G.E. car brought it quickly to a stop about eight feet away from the lad, and he was taken to his home, where the fracture was reduced and he is doing nicely to-day.

WRIT FOR $5000 DAMAGES ENTERED AGAINST COMPANY

Mr. G. N. Gordon, acting on behalf of the widow of the late Isadore Vinette, who met his death last month, while in the employ of the Otonabee Power Company, issued a writ yesterday against the company. The plaintiff's claim is for $5,000 for damages for the loss of her husband, caused by the negligence of the defendant.

MAY BE MAN KNOWN HERE

Body of Jonathan Ferguson Found Floating in Bay at Belleville

The body of an elderly man named Jonathan Ferguson, which was found floating in the bay at Belleville, may be that of the Jonathan Ferguson who was known in this city.

The man was intoxicated at the time and presumably fell off the railway bridge into the water.

Ferguson has not been in this city since spring.

James A. Patten says the world's wheat crop this year will be the smallest in the past ten years.

The Methuen, Mass., cotton mills were closed and will re-open Sept. 6. About 600 hands are employed.

Five and a half miles of the Panama Canal at the Atlantic entrance were opened to navigation for the sand and rock fleet.

The Ostrich.

That ostriches hide their heads in the sand and think that their bodies are thereby hidden seems to be pure myth, says The London Times. Old birds on the nest and young birds when seeking to evade notice squat close to the ground and stretch their necks out flat on the sand. In the case of the young, which harmonizes as perfectly with their sandy surroundings as young ringed plover do with the stones on a beach, the ruse is said to render them almost invisible, and on the wide expanses of the desert it is evident that the upright neck of a sitting bird would render it unnecessarily conspicuous to a marauding enemy. But there is no more ground for accusing the ostrich of "self illusion" than there is for bringing the same charge against the partridge chick, which by merely sitting still among the grass practically disappears from sight.

Coat sleeves are long and plain and rather close-fitting.

The three days' conclave of the Woodmen of the World opened in Lafayette, Indiana.

The Chicago Health Bureau advised housewives to make their own ice-cream.

A farmer of Universal, Ill., who killed six song birds, was sent to jail for 66 days.

Velvet and velveteen promise to be extremely popular fabrics.

Peterboro' Business College

Is a link in Canada's Greatest Chain of High Grade Colleges founded during the past twenty-six years. This chain is the largest trainers of young people in Canada and it is freely admitted that its graduates get the best positions. There is a reason; write for it. A diploma from the Commercial Educators' Association of Canada is a sure passport to success.

You may study partly at home at home and finish at the College.

Enter any day.

Fal Term Opens Aug. 29th

PETERBORO' BUSINESS COLLEGE
GEO. SPOTTON, Principal

Notice to Contractors

TENDERS

Either in bulk or for the separate trades will be received by the undersigned, on or before **September 3rd,** for the erection of New Buildings for the **Murray Street Baptist Church, Peterborough.** Drawings may be seen at the office of The George Matthews Co., Limited, Peterborough, Ontario, the office of The Royal Bank, Peterborough, Ontario, or at the offices of the Architects, Messrs. Burke, Horwood & White, 28 Toronto Street, Toronto, Ontario.

T. F. MATTHEWS

EGGS

For Sale in Any Quantities

COLDSTORAGE

In Full Operation

SATISFACTION GUARANTEED

W. SCOTT CO'Y
Both 'Phones 264

NOTICE TO CONTRACTORS

Sealed tenders addressed to the undersigned at 212 King Street West, Toronto, and endorsed "Tender for Machine Shop", will be received up to **5 p.m. on September 6th, 1910,** for the various trades in connection with extension to the Company's Machine Shop at Peterborough.

Envelopes containing tender should have plainly marked on the outside (in addition to the Words "Tender for Machine Shop") the particular trade covered by the tender.

Plans and specifications may be seen on application to the Building Department at 212 King Street West, Toronto, or in the office of the Clerk of Works on the job at Peterborough.

The lowest or any tender not neccessarily accepted.

CANADIAN GENERAL ELECTRIC CO'Y Limited

GRAND TRUNK RAILWAY SYSTEM

ADDITIONAL

Farm Laborers Excursions

August 30th and September 6th

to certain points in MANITOBA and SASKATCHEWAN, including many points on Grand Trunk Pacific and Canadian Northern Railways, via Chicago, Duluth and Fort Frances.

$10.00 Going || **$18.00** Additional Returning

From all stations, Kingston, Renfrew and west in Ontario.

Full particulars and tickets from
W. BUNTON, City Agent. F. SANDY, Depot Agent

FRENCH DRYCLEANNIG AND PRESSING

Old and new customers will find that they will have the same first class work and promptness as formerly, in either stores.

Contracts taken. We call for and deliver

TWO STORES:—
173 Simcoe St. - - Phone 669
204 Charlotte St. - - Phone 575
Machine Phone 357.

Lakefield and Stoney Lake Route

Time Table—Season 1910

Steamers Stoney Lake, Empress and Islinder, until further notice will connect at Lakefield with all trains for Stoney Lake.

Read Down				Read Up		
A.M.	P.M.	P.M.		P.M.	A.M.	P.M.
Lv. 9.15	1 15	6 15	Lakefield	Ar 6.00	9.00	4.15
Ar. 9.45	1.45	6.45	Young's Point	Lv 5 30	8.15	3.30
9.55	1.55	6.55	South Beach	5.20	8.05	3.00
10.30	2.45	7.45	McCracken's L	4 30	7.15	2.45
11.00	3 00	8.15	Juniper Island	4.00	7.00	2.30
Ar.	5.00	9.00	Breeze's	3.00	6.00	2.00
		9.30	Crowe's Landing		5.50	
Lv. 11.30	3.30	8.45	Mt. Julian, Viamede	1.30	6.15	12.30
Ar. 12.00	4,00	9,00	Burleigh Falls	1,00	6.45	12.00

Meals served on board.

Monday mornings steamer will leave Mt. Julian at 5.00 a.m., Juniper Island 5.10 and McCracken's 5.20. Connecting with 6.40 train for Peterborough, arriving at Peterborough at 7 a.m.

Meals Served on Board.

Company reserves right to change time table without notice.

Tickets honored by Str. Lintonia, Capt. Gray, for passage between Peterborough and Stoney Lake through the canal only.

For excursion rates, dates, etc., write to the

Stoney Lake Navigation Co.'y
Young's Point,
F. G. YOUNG, Gen. Man.

BARGAINS! BARGAINS!

READ THEM OVER

A Few of the Many Bargains Written Here to Induce You to Look Where You Can Save on Your Purchases

CHINA WARE

Assortment of china in sugar and cream sets, cake plates, salad bowls, etc., choice 29c
30 celery trays in Japanese and Austrian china, also rose jars, comb and brush trays, regular up to $1.75 ea. Choice for 79c
10 cocoa jugs, assorted, each... 49c
50 jardineres, tinted, majolica ware, yours at 37c
100 art vases, pretty designs, up to $2 each, on sale 49c
50 fancy china cups and saucers, each 10c
100 dozen white cups and saucers, per dozen........ 59c

SUNDRIES

30 dozen Nevada silver tea spoons, regular 85c for 59c
10 dozen table spoons, regular $3 dozen fo. each........ 13c
20 ice picks, regular 15c for 8c
25 lawn hose nozzles, reg. 50c for 15c
10,000 ladies' visiting cards, fine quality cards for........ 8c
Imperial club playing cards, Goodall's make, clearing at 15c

200 dog collars, 25c for........ 15c
100 tooth brushes, 25c for...... 15c
100 dressing combs, 30c for 15c
20 ladies' hand bags up to $2.25 for 67c
75 bristle cloth brushes for 15c
30 ebonized hand mirrors, 25c for 15c
200 sample hair brushes, 25 per cent off regular price ....
80 baseballs, $1.00 for 25c
30 dozen white celluloid handle knives $1.48, $2.89, $2.38
500 assorted linen writing pads, 80 leaves, each........ 5c
Marguerite note papers and envelopes to match, 24 sheets and 25 envelopes for........ 9c
Carving sets in cases at bargain prices

WALL PAPER

1000 rolls grounded wall paper, clearing at per roll........ 1c
500 rolls grounded wall paper, pretty design, with 9 in. border, per roll 3c
15 patterns wall paper suitable for parlors, halls and dining rooms, regular 25c clearing at........ 15c
1600 quarts house paint, regular 50c, clearing at 30c

379 GEORGE ST. PETERBORO' | **ROUTLEY'S** | 262 QUEEN ST TORONTO

VISITING BRITISH BOWLERS DEFEATED FOR FIRST TIME

LOCAL BOWLERS WON WITH THE SMALL MARGIN OF TWO

Total Score Was 84-82 With the Britishers Winning Handily in One Game, Making a Tie in Another and Losing in the Other Two -- An Afternoon of Ideal Sport on the Green.

BOWLING

You roll a ball on a grassy
track,
And smile as you see it touch
the jack;
Your opponent then hits it a
merry whack;
Says, "See, Bill Bailey, got my
own back!"
That's bowls.

Hoot mon.
Well played my man.
Fine bowling. A nice shot.
Peterborough, 84. British Bowlers, 82.

It was certainly an exhibition of enthusiastic bowling, and the Peterborough bowlers won and the visitors from across the sea saw their first defeat of the trip. The locals are naturally elated over the victory. They won in two rinks, and tied in another and lost one, and the total score gave them the honors by two points. It was close, and therefore all the more welcomed. Perhaps in another four years there may be another visit. The members of both teams hope so. Then, too, perhaps, the visitors will have taken a day off preparatory to the meeting. Should the score show a reversal, it will be much more easier for the speakers of the local club to arise with the remark, "Gentlemen, we don't begrudge you the victory. We won in the last games.

Each game was played with twenty-one ends. Dr. Marshall's rink was the only one to lose, but he was up against probably the hardest rink of the Britishers. J. Pillans, of the opposing rink, is acknowledged one of, if not the best bowlers in the party. On the last trip, four years ago, he saw defeat nary a once.

At that the game was a see-saw up to the thirteenth end. After that the opposing four began to pull away and won out with a majority of fifteen.

Skip Fitzgerald almost redeemed his brother in bowls by winning from J. Kirkland, twelve to the good.

Skip Kerr came out ahead with a lead of five over Skip Morrison. It was a hard fought game with the winner always in doubt.

That tie score, 19—19 between Skips Rev. W. Earce and R. M. Waddell speaks volumes. This was the last game to finish, and so keen and close was the bowling that the players and spectators were keyed up to the highest pitch of excitement, and a slight falling off on the part of the locals would have allowed the coveted honors to slip away.

A large number of thoroughly interested spectators witnessed the games, which started shortly after three o'clock, and were continued up to a few minutes past six. Disinterested passersby could not help but stop to look on. whe numerous shouts of the players, a clap on the back, and in many cases a hearty handclap when a good shot was made by a player of either side was nothing short of fascinating. The fact of the British bowlers coming to Peterborough will help the game in this city. Every player showed himself to be a true sportsman. May we meet them again.

The rinks and scores follow:

British.	Peterborough
E. Pickard,	J. E. McIntyre,
W. McNeill,	Dr. Greer.
J. A. D. McLean,	W. M. Lang,
Rev. W. Earce, skip...19	R. M. Waddell, skip...19
J. F. Fleming,	D. Belleghem,
Thos. Jeffrey,	R. Sturgeon
W. C. Wilson,	T. E. Pratt,
J. T. Morrison, skip...20.	Robt. Kerr, skip...25
J. Ralston,	R. J. Soden,
J. Walker,	A. Mitchell,
J. Pillans,	D. H. Moore
W. McColl, skip...26.	Dr. Marshall, skip......11
H A Smith,	J A McKone,
L. Mathieson,	T. Brightman,
A. W. Stewart,	Dr. Holloway,
J. Kirkland, skip...17	J. E. A. Fitzgrald, skip...29

AT THE RIFLE RANGES

[IN OTTAWA]

Ottawa, Aug. 24.—A terrific hailstorm at the ranges resulted in the 500 yards contest of the Walker match being called off and only 900 yards shoot in that event will count. This afternoon Colonel Hughes, president of the D.R.A., entertained Hon. Gibson, Lieutenant-Governor of Ontario; Hon. Chas. Murphy, Dr. Coulter, General Macdonald and fifty others at luncheon. The Minister is being pressed to get the Government to buy land adjoining the ranges so as to enlarge them.

Staff-Sergt. Bayles, of Toronto, is leading in the grand aggregate with 204 points; 2nd, Lt. Morris, Bowmanville, 203. There are eight with scores running from 192 to 194.

ENGLISH WALKING CHAMP. MAY COME THIS WAY

Negotiations are under way in an endeavor to secure Webb, the English walking champion, to come here for the Penman games. He is coming to Canada to meet George Goulding and if at all possible his name will be added to the programme.

The Penman meet this year promises to be the most exciting contest in the history of the trophy. Toronto Central Y.M.C.A. are particularly strong this year and are looking forward to Labor Day, when they claim they will wrest the trophy from the holders, Toronto West End Y.M.C.A. But you can rest assured that West End bunch are not sleeping and will not let the trophy hang on any other walls without a battle to the finish.

Entries are assured from Toronto, Ottawa, Kingston, Orillia, Hamilton, Stratford, Brantford, Galt. These with the local men, promise to give the people of Peterborough something worth going a long way to see.

There is no doubt of Jack Tait being here, as he says himself that he is not on the road to the cemetery yet, and if Tair runs another race it will be at the Penman games.

The 100 yards dash, open to registered amateurs of Peterborough for the city championship promises to be a good contest, as several of Peterborough's fastest [illegible] start.

The five mile run with its five prizes looks good from here and should fill up well. A well known local citizen has kindly donated a handsome prize for the first local man to finish. This will no doubt add considerable interest to this event from a local standpoint.

BRIEF AND BREEZY

Several of the players in the Western Canada baseball league are inclined to hand it out to the umpires. And police protection for this umps has been needed.

The Belleville Intelligencer has the following to say of the game here on Saturday last. The Intelligencer, however, has the score 6—0, whereas the figures were 9—0:

The Peterborough team presented a strong line-up, having their best team in uniform, while "Prunes" Quinlan, who is fast gaining a national reputation as a mound artist, did the heaving for the home team, and he shot it in so fast at times that it looked like a pill. Quinlan will some day be heard of in fast company. The Belleville team only secured three safe hits during the game. They hit the ball, but the fielders were always in the way. "Sis" Hopkins was the slant dispenser for the Belleville team, and he showed his class as a pitcher, the heavy hitting Peterborough team only securing seven hits off his delivery. He had lots of "stuff" on the ball and speed to burn. He pitched well enough to win any ordinary game.

Jim Dorris and Frank O'Connor, both well known to Belleville people, sat on the Belleville bench all through the piece and pulled hard for our boys. Dorris was at one time a great ball player, while O'Connor is probably the fastest Rugby player that Peterborough ever produced.

The umpire was a perfect "lady."

The Belleville team say that the Peterborough boys are all first-class sportsmen.

The Grand Trunk team will play Peterborough next Saturday in Peterborough. "Phill" Flagler wants to take his best talent along, for these boys can go some.

Those British bowlers showed us something in the games yesterday. We are a little too apt to cheer and applaud the plays made by the home team and become strangely silent when the opposing side make good plays. It was not so with our visitors. A good shot, irrespective of who made it, was appreciated and received applause.

And the men from the British Isles were handicapped. They were strangers on a strange green, and conditions brought about from travelling were not conducive to putting the players in their best form. However, this is the fortune of every sportsman, and makes the victory all the more sweet.

While Peterborough's prospects for a senior O.R.F.U. team this season are not the best, there is no reason why a strong and winning junior team could not be placed on the field. It is not too early by any means to talk of the game. A team is not gotten together and put into machine-like form without forethought and long practice. We have Dr. Macpherson still with us to hand out a few pointers, and his assistance is always cheerfully given. But don't expect him to take the initiative. He is a busy man. Others should help. The time has arrived. Let's do something and work together.

LAWN BOWLING

Three rinks of bowlers from Millbrook will play the local here to-morrow evening at 5.30 o'clock.

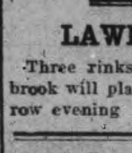
Wood's Phosphodine, *The Great English Remedy.* Tones and invigorates the whole nervous system, makes new Blood in old Veins. *Cures Nervous Debility, Mental and Brain Worry, Despondency, Sexual Weakness, Emissions, Spermatorrhœa, and Effects of Abuse or Excesses.* Price $1 per box, six for $5. One will please, six will cure. Sold by all druggists or mailed in plain pkg. on receipt of price. *New pamphlet mailed free.* The Wood Medicine Co. *(formerly Windsor)* Toronto, Ont.

BALL SCORES IN BIG LEAGUES

BASEBALL YESTERDAY.

Eastern League Standing.

Clubs—	Won.	Lost.	Pct.
Rochester	70	46	.603
Newark	71	50	.587
Toronto	63	54	.538
Baltimore	62	59	.512
Montreal	54	60	.474
Buffalo	53	61	.465
Providence	48	68	.414
Jersey City	49	72	.405

Tuesday's scores: Toronto 5, Newark 4; Rochester 3, Baltimore 2; Buffalo 3—4, Jersey City 2—5; Montreal 3, Providence 2.

Games to-day: Newark at Toronto, Providence at Montreal, Jersey City at Buffalo, Baltimore at Rochester

National League Standing.

Clubs—	Won.	Lost.	Pct.
Chicago	72	35	.673
Pittsburg	66	42	.611
New York	62	45	.579
Cincinnati	55	48	.534
Philadelphia	55	55	.500
Brooklyn	44	67	.396
St. Louis	44	67	.396
Boston	41	73	.369

Tuesday's scores: Cincinnati 5, Brooklyn 1; Philadelphia 6, Pittsburg 2; St. Louis 4, New York 1; Chicago 3, Boston 2.

Games to-day: Cincinnati at Brooklyn, Philadelphia at Pittsburg; New York at St. Louis, Boston at Chicago.

American League Standing.

Clubs—	Won.	Lost.	Pct.
Philadelphia	78	34	.696
Boston	66	48	.579
Detroit	64	50	.562
New York	63	50	.558
Cleveland	50	62	.446
Washington	50	65	.435
Chicago	45	66	.405
St. Louis	34	75	.312

Tuesday's scores: Philadelphia 2, Cleveland 1; Chicago 1, Washington 0; Boston 13, St. Louis 11; New York 3, Detroit 2.

Games to-day: Cleveland at Philadelphia, Chicago at Washington, St. Louis at Boston, Detroit at New York.

Newspaper Errors.

Winnipeg Town Topics says:

In "My Lady Nicotine," if we remember rightly, Barrie tells the story of a telegraph editor on one of the London papers, who, finding the sentence, "The Zulus have taken umbrage," in a despatch one day when the outbreak of the Zulu war was imminent, fixed up a heading announcing that the Zulus Have Captured an Important Position — They Occupy Umbrage.

There was a match to this recently in two newspapers published not a thousand miles from this city.

A cable despatch was received announcing the death in London, from syncope, of a well-known citizen of Toronto.

One paper published it thus:

"London, July 5.—J. E. McK——, of Toronto, died suddenly on the day after his arrival from Canada on the Syncope."

The other published it thus:

"London, July 5.—J. E. McK——, of Toronto, died suddenly the day after his arrival from Canada on the S. S. Syncope"

Import New Zealand Deer.

Vancouver sportsmen are going to make endeavors to bring red deer from New Zealand, which are to be located in the mountainous districts of Vancouver island upon arrival. An attempt was started last year to import some of the deer species from England, but owing to the heavy freight rates the plan fell through.

It is proved that the red deer will thrive in the climate of that section of the coast, the only handicap to their life being the usual necessity of having to graze in sheep country, the sheep making short work of the grass available.

Over 12,000 persons attended the Royal Arcanum 'Hospital Day' picnic in a Chicago park.

LOCOMOTION'S PROGRESS.

Edinburgh Cannot Decide Who Was Inventor of Pneumatic Tire.

The dispute arose about a statue. Who invented the pneumatic tire? To whom should Edinburgh give honor in bronze or marble—to R. W. Thomson, who patented an air filled tire in 1845, or to John Dunlop, who invented the pneumatic tire in 1888? The dispute carries the imagination back over one of the most astonishing episodes in industrial history.

It was in 1845 that Thomson patented the idea of affixing a "belt" filled with compressed air to the rim of a carriage wheel, and, although his invention never came into practical use, he showed great knowledge of the good effects which would follow from the use of the pneumatic tire.

Forty-three years later John Dunlop, without any knowledge of the Thomson invention, patented a pneumatic tire. The safety bicycle had then come into vogue, but its wheels were shod with solid rubber tires. Mr. Dunlop's little son possessed a tricycle, and as the Dunlops then lived in Belfast and the Irish roads were of very bad surface this veterinary surgeon applied a rubber tube filled with compressed air, and it afforded such comfort to the rider that Mr. Dunlop brought the idea before adult cyclists, and some enthusiasm was aroused. But Mr. Dunlop would have hardly been more successful in 1888 than Thomson in 1845 had not another man appeared on the scene.

Harvey du Cros was at that time a prominent figure in Irish sporting circles, and his sons were famous for their prowess in cycle racing. With true business instinct Mr. du Cros saw the immense possibilities of the pneumatic tire for cycles, and he threw himself heart and soul into the work of making this crude invention practicable. His early efforts were greeted with derision.

Then Mr. du Cros took a band of Irish cyclists, including his sons and R. J. Mecredy to England, and they gained sweeping victories with the pneumatic tire on the racing track. But for the enterprise and ability of Harvey du Cros Mr. Dunlop's invention might have lain dormant for many years.

Had this been the case the whole progress of modern locomotion from motoring to airmanship would have been checked, for we can trace the direct influence of the air-filled tire in all the astonishing developments of the last twenty-two years. So from the bad state of Irish roads, from the solicitude of a fond parent to make smooth progress for his son's cycle over rough roads, Thomson's idea was recreated, and this time the right man was at hand to develop the idea.

The Only Thing to Do.

The old veteran had paused in his reminiscences and was mopping his brow, while his audience waited impatiently, thinking he had left off.

"I recollect," he continued dreamily, "that at the battle of Alma I had a very excitin' time. Bullets were peltin' upon us like rain, men fell right and left, cannon roared like thunder itself, and, worst of all, the enemy had managed to get within a hundred yards of our position. I was mad with excitement and wasn't thinkin' of anything except just fightin' for all I was worth. All of a sudden I turned and found that my regiment had changed its position, and I was cut off—left to the mercy of the enemy, sir!"

The veteran paused. He always does at the most exciting part. He finds it amusing.

"Well, what did you do?" asked an impatient listener.

"Do?" said the old fellow sternly. "Well, I reckon I did a mile in three minutes!"

A Welsh Legend.

In Wales there is a legend of Irish smugglers who arrived at Llanddona many years ago in a boat without rudder or oars. They were looked upon, according to the Irish custom of sending malefactors to a sea doom in this plight, as outlaws. However, they had been allowed to land, and a spring of water bursting forth in the sand at the place was taken as a sign of their right to a refuge. But they ill repaid the Welsh. The men lived by smuggling, the women by witchcraft. It was not possible to overcome the smugglers in a fray, for each carried about with him a black fly tied in a knot of his kerchief, and the moment the knot was undone the fly flew at the eyes of the opponents and blinded them. If the Llanddona witches attended a market and bid for anything no one ventured to bid against them.

The Way He Scored.

Sir Charles Todd was for many years at the head of the Adelaide observatory and was the chief of the South Australian weather bureau. Once when visiting one of the smaller towns of the colony he called on a man who had gained a local reputation as a weather prophet. Without disclosing his identity Sir Charles said to him:

"I dabble a little in weather predicting myself. Would you mind telling me how you arrive at your conclusions?"

"Oh, that's easy enough," was the reply. "There's an old cove in Adelaide called Todd who puts in the papers what he thinks the weather's going to be, and I always put just the opposite to what he says, and that's the way I score."

STOCKS and BONDS

WARREN, GZOWSKI & CO.

Members Toronto Stock Exchange

Traders' Bank Building, Toronto
and
25 Broad Street, New York

The ONTARIO CONSOLIDATED MINES, Limited.

AUTHORIZED CAPITAL $350,000.00 — PAR VALUE OF SHARES 25c EACH

10 acres in the richest part of Cobalt, the world's most famous Silver Field. 4 acres prospected, showing 6 well defined calcite veins. Shaft 60 feet deep and all necessary buildings on property.

Write for prospectus, maps and specia letter.

APPLICATIONS FOR STOCK FILLED IN ORDER OF RECEIPT.

For Further Particulars Apply

MERSON & CO.

Members Standard Stock and Mining Exchange
16 KING ST. WEST, TORONTO, CANADA.

THE GENUINE ALWAYS SUPERIOR TO THE IMITATION

The experienced buyer never permits the shrewd merchant to convince him that an imitation is superior to the genuine advertised article. In refusing a substitute he protects himself and the manufacturers who have expended enormous sums in giving the public information regarding their products.

Advertised articles have stood the test of public approval on their merits and materials embracing their make-up The mere fact that they are imitated is competent testimony of their worth.

You are safe in rejecting the article offered as "just as good."

Are Those Englishmen Spies?

Emden, Germany, Aug. 24.—A second Englishman, in addition to one captured Monday at Borkum, was arrested yesterday at Borkum on suspicion that he also is a spy. He offered violent resistance to arrest.

It was reported that photographs had been taken of the fortifications at Borkum and of the new defence works on the Island of Wangeroog.

Taggart Near Brantford.

Brantford, Aug. 24.—Local authorities have received reports that Taggart, the escaped murderer from the Hamilton Asylum, has been seen in the vicinity of Jerseyville.

A man answering Taggart's description also camped along Fairchild's Creek.

Cocaine Seller Caught.

Montreal, Aug. 24.—After months of work the police have trapped a druggist in the open sale of cocaine. They arrested on Sunday two boys who had cocaine on them. They gave the name of the druggist.

A clambake for Uncle Sam's sailors with the fleet in Newport Harbor was enjoyed by 4,000, who paid no heed to pouring rain.

Government statistics furnish ample evidence that local option and reduction of licenses does not curtail drunkenness. Why not advocate the drinking Of Regal Lager and promote true temperance.

Doubly secure is claimed to be a new safety pin patented by an Illinois man, which has two points, one each side of a central bar.

Steer Straight

for the best beer ever brewed and you are sure to come to us. Our Bottled Beer is "Bottled Health." It means vigor and strength, a good appetite and high spirits. It is the best medicine for the weak and the best food for the strong. Keep our excellent beer in your home as a beverage and you will have no need of a doctor. Nothing but the purest ingredients used in the brewing.

The Calcutt Brewing & Malting Co'y. of Ashburnham, Limited

If You Think of Putting
VERANDAH CURTAINS OR AWNINGS
of your house we will be pleased to give you an estimate for the work.
Verandah Furniture, Hammocks, Etc.
J. J. Turner & Sons
George Street.

BE PREPARED!

Before misfortune happens by having your LIFE and PROPERTY insured.

We issue policies covering:—

Life, Fire, Accident and Sickness, Plate Glass, Marine, Tourists, Motor Boat, Burglarly, Liability, Automobile and Live Stock Risks.

For Full Particulars on any of the above lines call at—

W. H. HILL'S
GENERAL INSURANCE AGENCY
159 Hunter Street.
Phone 14, Bell or Machine
ESTABLISHED 1883.

SUNBURN.
BLISTERS,
SORE FEET.

Everybody now admits Zam-Buk best for these. Let it give YOU ease and comfort.

Druggists and Stores everywhere

Zam-Buk

Auto Tires Repaired

Try our new electric process of vulcanizing, makes an invisible repair.

SATISFACTION GUARANTEED.

MILLARD'S BICYCLE SHOP

Metherel's Old Stand, Hunter St., near Aylmer St. Phone 1256.

COAL RESULTS

We sell the very best quality of hard coal, as good as we know how to buy.

¶ Are you getting results from the coal you are now using? Are you sure it is good? Are you burning it the right way?

¶ There is a deal of difference in how you handle the range or furnace. Our long experience tells us that fact and we are ready to advise any in doubt as to the best way to make use of coal as fuel.

$7.30 Per Ton

THE PETERBORO FUEL & CARTAGE CO
LIMITED

162 Charlotte-St. Telephones—(Bell 261, 270. (Machine)—270.
134 Aylmer-St. Tel. Bell 302.

TEA FOR THE GUARD.

The Festivities Were Conducted on Strict Military Lines.

While looking for pirates along the Chinese coast, Admiral John Moresby encountered some strange adventures and some that were ludicrous. One of his experiences he describes in "Two Admirals."

When visiting the mandarin of Tien Pach, he with his blue button, robes and attendants, I with our paymaster, gunner and a guard of ten marines and a sergeant, tea was offered to us and accepted as a matter of course. Then, in an access of politeness, the attendant proceeded with the tea to the guard, stiffly drawn up in the courtyard, the men with rifles shouldered.

The sergeant looked round distractedly for guidance; he had no precedent for a tea party on duty. The men stared with cool contempt at the spoonful of acid tea.

Fearing lest a refusal might be an affront, I hastily said, "Sergeant, let the men take it."

He looked at me for an instant with a long, horrified look of remonstrance; then, stepping to the front as if drilling, he gave the word:

"Order arms! Ground arms! Take the cups! Drink the tea!"

Like Wordsworth's "forty feeding like one," they grasped the cups and with a single gesture emptied them down their throats.

Next came the stately commands: "Return the cup! Take up arms! Shoulder arms!"

It was done. The sergeant was himself again; he felt he had been equal to the occasion, and I stifled my unseasonable laughter in a cough and a handkerchief.

GENERAL HAMILTON.

Many Good Stories Are Told of Lord Kitchener's Successor.

Some good stories are being told of General Sir Ian Hamilton, who was recently appointed to the post of inspector-general of the Mediterranean forces to succeed Lord Kitchener. Here is one of them:

In the late Boer war one of the columns, half regular, under General Ian Hamilton, became so notorious for looting that the soldiers were nicknamed "the Thousand Thieves." Consequently General Hamilton reviewed them one day in a small village near Bloemfontein for the purpose of warning them against any future depredations. The column had just drawn up and was waiting for the general to begin the review when a ragged rooster ran out from a hut and across the front of the line. Suddenly a private left the line and ran after the rooster.

"Halt!" shouted Hamilton.

The soldier ran on. He soon overtook the rooster and turned back, wringing the neck of the fowl. As he passed the general he noted the fierce scowl on his face. The soldier was not easily daunted, but this time he temporized. Throwing the defunct rooster at the feet of the general, he said, "There now; I'll tache ye t' halt whin the gineral says so."

At which the column roared with laughter, and even the general smiled, and the soldier got only two days' imprisonment.

The leader of a starvation sect died of fasting in Los Angeles, Cal.

A woman was shot and many men were injured in a riot between strikers and special police and refinery employees in Williamsburg, N. Y.

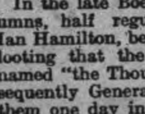

Wood's Phosphodine,
The Great English Remedy. Tones and invigorates the whole nervous system, makes new Blood in old Veins. *Cures Nervous Debility, Mental and Brain Worry, Despondency, Sexual Weakness, Emissions, Spermatorrhœa, and Effects of Abuse or Excesses.* Price $1 per box, six for $5. One will please, six will cure. Sold by all druggists or mailed in plain pkg. on receipt of price. *New pamphlet mailed free.* The Wood Medicine Co. (formerly Windsor) Toronto, Ont.

THE SAND BATH.

Newest Fad of the Modish Beauties of the French Capital.

The sand bath is apparently one of the newest crazes of the modish beauty of Paris. The sand bath is supposed to promote good looks, and of course it is somewhat expensive.

The sand must be brought straight from the seashore after having been freed from all impurities in the shape of shells, seaweed, etc. It must then be thoroughly heated and poured in a great pile on to a large, thick blanket placed on the floor.

In the hot sand madam moves to and fro and is vigorously rubbed with handfuls of sand by a skilled masseuse, the treatment proceeding until a rosy glow is produced. Rolling in the sand is particularly encouraged, as this exercise is said to reduce the hips. After this tiring process the sand bather lies in the sand covered with a warm blanket and rests while her attendant prepares the second part of the bath.

This at first is rather painful, for the bather stands while the sand is blown from a sprayer against the body. Then a soft brush is used to remove the sand, a soothing cream is well massaged into the skin, and the bather is left to sleep off the fatigue of her bath.

Should the satin-like skin of her face suffer from the unwonted friction she dons a mask made of chamois leather at night, first thoroughly cleansing the skin and covering it with a specially prepared cream. Great attention is paid to diet, and several hours a day must be devoted to walking, which is most healthful.—Paris Letter in Philadelphia Record.

SOME GEOGRAPHY.

An English View of Your Uncle Sam's "Paralyzing Solitudes."

People who are acquainted with the "paralyzing solitudes" of Iowa and Nebraska, says the Chicago News, may be interested in the St. James' Budget's description of Weston's last long walk. The Budget is published in London. It says: "Imagine the awful, soul depressing solitudes through which he has passed. In vast tracts of Nevada no bird sings, no plant grows. For hundreds of miles there is not a tree or a house. The walker's only companions are skeletons of animals devoured by jackals and coyotes; 'simple immensity of reddish sand,' as Senor Scarfoglio described it. The crossing of the Rockies provides more variety, but scarcely more exhilarating conditions for the pedestrian. The road too often is a mere mule path, rough backed and subject to cataracts of stones.

"From the Rockies Weston would descend into Nebraska and its colossal sea of grass, hypnotizing in its immensity. By and by the terrific wastes are sparsely sprinkled with windmills and herds of horses as Iowa is entered, but still there are endless, hopelessly flat, barren fields, most melancholy, most miserable.

"Such are the concomitants of a walk through the western states of America. Through these paralyzing solitudes Weston kept up forty-five miles a day."

Public Opinion In China.

At the present moment there is hardly a newspaper worthy of the name in China which is not owned or subsidized by the mandarins, and the result, as shown in their columns, is that outspoken criticism of two years ago is generally replaced by a spirit of comfortable acquiescence in the established order of things. This change, slowly and secretly brought about by methods which testify to a considerable amount of intelligent organization in the official class, would not have been so readily possible were it not for the arbitrary postal and registration regulations introduced under the authority of the central government.—London Times.

Causes of Appendicitis.

An unusual number of deaths of prominent persons in England from appendicitis recently has set the London papers to discussing the causes of the disease. One surgeon, quoted by the Chronicle, says: "It has been said that appendicitis is often brought on by the use of toothbrushes, hairs from the brush lodging in the system. In the same way the pits of fruit have been spoken of as a cause of the disease. All I can say is that it is very rare to find any of these things in the appendix, and the most important factor in bringing on appendicitis is undoubtedly indigestion and certain other familiar disorders."

Big Libraries.

In the matter of numbers the Bibliotheque Nationale of Paris is generally accounted the first library in the world, with over 3,000,000 volumes. The British museum stands second with 2,000,000, and the Imperial library of St. Petersburg has about 1,500,000, which also are the figures to be assigned to the library of congress at Washington. The New York Public library, according to some authorities, is in the same class as the big library at the national capital, and there are several libraries in the United States that display on their shelves more than 500,000 volumes.—Harper's.

An Inhuman Command.

An Albanian noble in the Turkish army recently went over to the rebels, but was made prisoner and was condemned to be shot. His son was told off as one of the firing party, and, although he appealed against the order, he was forced to fire with the others. It was noticed that he shot into the air, and, being arrested, he hanged himself in his cell.

A lawyer was appointed receiver of a "beauty shop" in New York whose owners had disagreeed.

THE MARKETS.

Liverpool and Chicago Wheat Futures Close Higher—Live Stock—Latest Quotations.

Tuesday Evening, Aug. 23.

Liverpool wheat futures closed to-day ¼d to ⅜d higher than yesterday; corn futures ¼d higher.

September wheat at Chicago closed ⅜c higher than yesterday, Sept. corn ⅜c higher, and September oats ⅛c lower.

Winnipeg Options.

October wheat at Winnipeg closed 1⅛c higher; October oats, 1⅜c higher.

Wheat—October $1.03⅞, December $1.01¼, May $1.06½.

Oats—October 39⅜c, December 38¾c, May 40½c.

Toronto Grain Market.

Wheat, fall, bush	$1 01	to $....
Wheat, new, bush	0 98	1 00
Wheat, goose, bush	0 90	0 93
Buckwheat, bushel	0 56	....
Rye, bushel	0 68	....
Barley, bushel	0 48	....
Peas, bushel	0 72	....
Oats, bushel	0 45	0 46

Toronto Dairy Market.

Butter, separator, dairy, lb.	0 22	0 23
Butter, store lots	0 20	0 21
Butter, creamery, lb. rolls	0 24	0 25
Butter, creamery, solids	0 23	0 24
Eggs, new-laid	0 20	....
Cheese, lb	0 12	0 12½
Honey, extracted	0 10½	0 11
Honey, combs, dozen	1 50	2 25

New York Dairy Market.

NEW YORK, Aug. 23.—Butter, firm; receipts, 14,071; creamery specials, 31½c; extras, 30½c; third to first, 24½c to 29½c.

Cheese—Firm, unchanged; receipts, 8340.

Eggs—Firmer; receipts, 17,797. State, Pennsylvania and nearby hennery, white, 28c to 32c; do. gathered white, 25c to 28c; do., hennery, brown, 27c to 29c; do., gathered, brown, 25c to 27c; fresh gathered, extra first, 24c to 25c; first, 22c to 28c; seconds, 20c to 21c.

CATTLE MARKETS.

Are Steady With Prices Unchanged—Hogs Active and Higher.

NEW YORK, Aug. 23.—London and Liverpool cables quote American cattle at 12¾c to 14¼c per pound, dressed weight; refrigerator beef steady, at 10⅝c, to 11¼c per pound.

Toronto Live Stock.

TORONTO, Aug. 23.—The railways reported 66 carloads of live stock at the City Market, consisting of 1267 cattle, 515 hogs, 1394 sheep and lambs, 150 calves and 3 horses.

Butchers.

Prime picked lots of butchers are worth from $5.75 to $6; loads of good, $5.50 to $5.75; medium, $4.90 to $5.25; common, $4 to $4.75; cows, $3 to $5.25.

Feeders.

Few feeders were on sale and all offered were readily taken at following prices: Steers, 900 to 1000 lbs. each, at $5 to $5.15; steers, 800 to 900 lbs. each, at $4.50 to $5; stockers, 600 to 750 lbs. each, at $3.75 to $4.25.

Milkers and Springers.

Receipts of milkers and springers were limited. The market was as strong as ever for good to choice cows. Prices ranged from $40 to $65 each as a rule, but odd extra good cows sold at $70 each.

Veal Calves.

Prices were, if anything, a trifle firmer for veal calves, which sold at $3.50 to $7.50 per cwt., and a few extra quality $8 per cwt.

Sheep and Lambs.

Receipts moderate, prices firm as follows: Ewes, light, $4 to $4.50; heavy ewes, $3.50 to $4; rams, $3 to $3.50 per cwt.; lambs, $6.50 to $7, and a few selected lots sold at $7.10 to $7.20 per cwt.

Hogs.

Receipts light, prices firm at $8.75 to $8.80 fed and watered at market, and $8.50 to $8.55 to drovers for hogs f.o.b. cars at country points.

East Buffalo Cattle Market.

EAST BUFFALO, Aug. 23.—Cattle—Receipts 100 head, firm; prices, unchanged.

Veals—Receipts, 25 head; active and steady, $6.75 to $10.25.

Hogs—Receipts, 650 head; active, 10c to 25c higher; heavy, $9.30 to $9.35; mixed, $9.35 to $9.45; yorkers, $9.50 to $9.75; pigs, $9.70 to $9.75; roughs, $7.60 to $7.85; stags, $6 to $7; dairies, $9 to $9.60.

Sheep and Lambs—Receipts, 400 head; sheep, active and steady; lambs, slow, 25c lower; lambs, $4.25 to $6.40.

New York Live Stock.

NEW YORK, Aug. 23.—Beeves—Receipts, 279; feeling firm; dressed beef, firm, at 8½c to 12c for native sides; Texan beef, 7c to 9c; Liverpool and London cattle lower, at 12½c to 15c, dressed weight; refrigerator beef, 11c.

Calves—Receipts, 440; veals, steady, western, $9.75; buttermilks, nominal; dressed calves, firm to higher; city dressed veals, 14c to 17c; country dressed calves, 9c to 14½c.

Sheep and Lambs—Receipts, 3921; sheep, steady, at $3 to $4.50; culls, $2 to $2.50; lambs, firm to 15c higher, at $5.50 to $7.25; culls, $5.25.

Hogs—Receipts, 2034; nominally firm.

Chicago Live Stock.

CHICAGO, Aug. 23.—Cattle—Receipts 7000; market steady; beeves, $4.85 to $8.50; Texas steers, $3.70 to $5.85; western steers, $4 to $7; stockers and feeders, $4.10 to $6.25; cows and heifers, $2 to $6.60; calves, $6.50 to $8.75.

Hogs—Receipts 13,000; market 10c higher; light, $8.75 to $9.25; mixed, $8.25 to $9.10; heavy, $7.95 to $8.85; roughs, $7.95 to $8.15; good to choice heavy, $8.15 to $8.85; pigs, $8.80 to $9.25; bulk of sales, $8.40 to $8.70.

Sheep—Receipts 20,000; market strong; natives, $2.50 to $4.50; western, $2.75 to $4.50; yearlings, $4.50 to $5.60; lambs, native, $4.75 to $6.85; western, $4.75 to $6.85.

CAMPBELLFORD, Aug. 23.—Cheese boarded to-day, all white, and all sold at 10⅝c.

King George Postage Stamps.

Ottawa, Aug. 24.—It is understood that while in London, en route to South Africa, Hon. Rodolphe Lemieux will confer with the British postal authorities in reference to the new issue of postage stamps necessitated by the accession of King George V. No date has yet been fixed for the issuance of the new stamps, but it is believed that an agreement will be reached by which new stamps will be issued simultaneously in the United Kingdom and the dominions and dependencies, probably in June next, the coronation month.

Cost of New Welland Canal.

Ottawa, Aug. 24.—A report is expected to be ready for the forthcoming session on the cost of the projected new route of the Welland Canal.

A rough estimate places the cost at $50,000,000. This would provide a 21-foot waterway. It is pointed out, however, that would be only the beginning. In connection with the scheme it would also be necessary to deepen the St. Lawrence canals.

Canucks' Low Tender.

Albany, N.Y., Aug. 24.—Bids were received yesterday for one of the most important contracts on the barge canal, involving the reconstruction of the locks at Lockport, N.Y. The lowest bidder was Larkin & Sangster of St. Catharines, Ont. The bid was $1,149,402, as against the state engineer's estimate for the work of $1,290,880. There were four other bidders.

Pennsylvania will get $500,000 this year from the federal fund to aid State troops.

HE STAKED HIS ALL AND LOST IT

Vienna, Aug. 23.—One of the most extraordinary cases of suicide known in recent years took place at some well known race stables near here to-day.

The victim was Lieutenant Karl Goldschmidt, an officer in an Austrian Hussar regiment, and well known in racing circles as a gentleman rider.

For sometime it has been known that Lieutenant Goldschmidt's financial position was practically desperate, and he was suspected of plunging heavily on resources with the object of restoring his fortunes. That he was only growing more deeply involved is now known for certain, but it was thought recently that he had tided over the worst. Evidently he was reduced to one final desperate effort, and this he put into operation yesterday—and lost.

All his remaining fortune he put on a horse running at Kottingbrunn races. Had it won he would have been re-established. But what if it lost—?

This possibility he had not forgotten and he made the most elaborate preparations for suicide. He bought an anatomical diagram of the human body in order to find the exact position of the heart. This diagram he studied carefully before a mirror, and marked the position of his own heart by its aid.

The race started and the unhappy lieutenant followed it with obvious anxiety and intense excitement. Gradually he saw to his horror that his horse was outmatched, but he still watched in the hope that it would possibly pull off the race at last. But all his hopes were doomed to disappointment, and when there was no longer the least doubt that his horse was beaten, he turned hurriedly from the course and entered a motor car.

Driving home at a terrific pace he sprang from the car, ran to his bedroom and undressed before a mirror. Then taking a last look at the anatomical chart, and again fixing the exact position of his heart, he shot himself dead.

When he was found lying before the mirror the chart was at his side.

RESULTS OF CO-OPERATIVE EXPERIMENT WITH AUTUMN SOWN CROPS

Four hundred and thirty-eight farmers throughout Ontario conducted experiments with autumn sown crops during the past year.

Winter Wheat. Four varieties of winter wheat were distributed last autumn to those farmers who wished to test some of the leading varieties on their own farms. The average yields per acre of straw and of grain are as follows: American Wonder, 2.3 tons, 31.0 bus.; Tasmania Red, 2.4 tons, 28.3 bus.; Imperial Amber, 2.4 tons, 26.4 bus.; Crimean Red, 2.3 tons, 26.4 bus.

The American Wonder resembles very closely the Dawson's Golden Chaff, both in appearance of the growing crop and in the quality and the appearance of the grain. The Tasmania Red is a bearded, red chaffed, red grained wheat. The straw is somewhat weak, but the grain is of excellent milling quality. The Imperial Amber is a bearded, red chaffed, red grained wheat of fair strength of straw and of good average quality for bread production. The Crimean Red is a bearded, white chaffed, red grained wheat, rather weak in the straw, but excellent for bread production.

Winter Rye. Three varieties of winter rye were distributed in the autumn of 1909. The results show that the Mammouth White variety came at the head of the list in yield per acre in sixty-six per cent. of the experiments. The Washington came second, slightly surpassing the Common variety. In the experiments throughout Ontario, the Mammoth White surpassed the Common rye by an average of 5 bushels per acre in 1907, 5.4 bushels per acre in 1908, and 6 buhels per acre in 1909.

Fertilizers with Winter Wheat. In the co-operative experiments with different fertilizers applied in the autumn to winter wheat, the average yield of grain per acre for six years are as follows: Mixed Fertilizer, 24.9 bus.; Nitrate of Soda, 24.1 bus.; Muriate of Potash, 23.1 bus.; and Superphosphate, 22.6 bus. On similar land cow manure, at the rate of 20 tons per acre, gave an average yield of 27 bus. per acre and the land which received neither fertilizers nor manure gave an average of 20 bushels per acre. The Superphosphate was applied at the rate of 320 pounds, and the Muriate of Potash and the Nitrate of Soda each 160 pounds per acre. The Mixed Fertilizer consisted of one-third of the quality of each of the other three fertilizers here mentioned. The usual cost of the fertilizers, as used in this experiment, is between four and five dollars per acre.

Fodder Crops. In each of seven years, the seed of Hairy Vetches and of Winter Rye has been distributed throughout Ontario for co-operative experiments in testing these crops for fodder purposes. In the average of seven years' experiments, the Hairy Vetches produced slightly the largest yield of green fodder per acre. The difference in 1910, however, was about 2-3 of a ton per acre in favor of the Winter Rye.

Distribution of Material for Experiments in 1910. As long as the supply lasts, material wil be distributed free of charge in the order in which the applications are received from Ontario farmers wishing to experiment and to report the results of any of the following tests: 1, three varieties of Winter Wheat; 2, two varieties of Winter Rye; 3, five Fertilizers with Winter Wheat; 4, Autumn and Spring Applications of Nitrate of Soda and Common Salt with Winter Wheat 5; Winter Emmer and Winter Barley; 6, Hairy Vetches and Winter Rye as Fodder Crops. The size of each lot is to be one rod wide by two rods long. Material for numbers 3 and 4 will be sent by express, and that for the others by mail.

C. A. ZAVITZ.

O.A.C., Guelph, Ont., Aug. 20th, 1910.

KAWARTHA LAKES

Otonabee Navigation Co

SEASON 1910 **TIME TABLE** SEASON 1910

Steamers Otonabee, Monarch, Water Lily, Manita, Maid-a-Vale, connecting at Peterborough, Bobcaygeon and Lindsay with Canadian Pacific railway trains from Toronto, Buffalo, Detroit and all points east and west; and with Grand Trunk railway Peterborough, Lakefield and Lindsay.

BOBCAYGEON AND STONEY LAKE

STEAMER MAID-A-VALE

READ DOWN — READ UP
9.02 a.m. Lv C.P.R. Toronto C.P.R. Ar 6.55 p.m.
12.10 p.m. Ar C.P.R. Bobc'g'n C.P.R. Le 3.45 "

1.15 p.m.	Leave	Bobcaygeon	Arrive 12.00
1.45 "		Sandy Point	11.50 "
2.15 "		Oak Orchard	11.00 "
2.35 "		Islinda	10.45 "
3.35 "		Buckhorn	9.10 "
4.00 "		Burleigh Falls	8.30 "
4.30 "		Juniper Island	8.00 "
4.45 "		Mt. Julian and Viamede	7. 5
5.00 "		Glenwood	7.20 "
5.25 p.m.	Arrive	Crow's Landing	Lv. 7.00 "

PETERBOROUGH AND STONEY LAKE

STEAMER WATER LILY

READ DOWN — READ UP
9.02 a.m. Lv C.P.R. Toronto C.P.R. Ar 6.55 p.m.
11.28 " Ar C.P.R. Pet'boro C.P.R. Lv 4.38 "

1.00 p.m.	Leave	Peterborough	Arrive 12.30 p.m.
3.30 "		Lakefield	9.50 a.m.
4.10 "		Young's Point	9.10 "
4.20 "		South Beach	9.00 "
4.45 "		Kawartha Park	8.35 "
5.10 "		McCracken's Landing	8.10 "
5.20 "		Juniper Island	8.00 "
5.50 "		Burleigh Falls	7.30 "
6.30 "		Mt Julian & Vi'mde (Str Water L'y)	7.00 "
7.30 p.m.	Ar.	Crow's Ld'g (Str. Maid-a-V)	lv. 7.00 a.m.

LINDSAY AND STURGEON POINT

STEAMER MANITA (From July 4th to Sept. 3rd

Leave Lindsay 9 a.m., 1.15 p.m., and 5.30 p.m. Returning, leave Sturgeon Point at 7.15 a.m., 10.45 a.m., and 3 p.m. Except Tuesdays and Fridays, when the steamer goes to Coboconk—Leaving Lindsay 9 a.m., touching Sturgeon Point, Fenelon Falls and Rosedale. Returning, will arrive at Lindsay at 5.30 p.m.

Commencing July 4th, steamer leaves Sturgeon Point, Mondays, one hour earlier than above schedule allowing passengers to connect with 7.50 a.m. C.P.R. train for Toronto; also with G.T.R. trains at Lindsay, going north and south.

PETERBOROUGH AND RICE LAKE

STEAMER MONARCH

READ DOWN — READ UP
5.00 p.m. Lv C.P.R. Toronto C.P.R. Ar 10.15 a.m.
7.47 " Ar C.P.R. Pet'boro C.P.R. Lv 7.42 "

Mondays leave Gores Landing at 6 A.M. and 4 P.M.
Tuesdays, Wednesdays and Fridays at .... 4 P.M.
Saturdays at .... 6.30 A.M.
Mondays arrive at Gores Landing at .... 1.15 P.M.
Tuesdays, Wednesdays and Fridays at .... 12.15 P.M.
Mondays leave Peterborough at .... 10.00 P.M.
Tuesdays, Wednesdays and Fridays at .... 9.00 A.M.
Saturdays at .... 4.00 P.M.

STEAMER OTONABEE

Largest and best equipped steamer on minor inland waters, open for excursions on waters from Barrie, Orillia and Jackson's Point, Lake Simcoe, all Kawartha Lake Ports, and Peterborough to Hastings, and Rice Lake waters.

Apply at office of the Company, Peterborough for information as to routes and camping locations.

W. H. ROBERTSON, President. R. PINCHIN, General Manager

Central Canada Exhibition

OTTAWA

SEPTEMBER 9 to 17, 1910

Planned on Bigger Scale than ever. New Educational Features. Novel Amusements and Attractions. Large increase in prize money.

"Seige of Kandahar" A Dazzling Battle scene showing Lord Roberts capturing Afgan Citadel. Followed by gorgeous fireworks.

Pavilions stored with exhibits from factory, mine, farm and forest. Articles in process of making. Demonstrations in dairy work. Daily parade of prize animals, competing for $16,000 premiums. Exciting horse racing. Acrobatic wonders. A rollicking midway full of sensations. New fireproof grand stand seats 2,000 under cover. Enlarged and beautified grounds.

Railway Rates cut in two for week. Watch for excursion days.

E. McMAHON, Secretary, Ottawa.

The First Impression

Of a man and his business is given to those he corresponds with by the style and character shown in

The Stationery He Uses

If you want to have the distinction that goes with stationery with an individuality about it, come to

THE REVIEW

for your supplies. We make a special feature of this class of work, and turn out material that is exclusive in style and made from the finest stock. Included under this head are:—

Letterheads, Billheads, Envelopes, Circulars, Catalogues, Office Books, Loose Leaf Ledgers, Card Systems, etc., etc.

Come and talk it over, or phone 189, and our representative will call—

REVIEW PRINTING COMPANY

Robt. Fair & Co. Limited

THURSDAY FORENOON BARGAINS

Thursday Morning between 8 a.m. and 12.30 will be only chance you will have to share in these offerings.

SHIRT WAIST DRESSES and WASH COATS in white and cadet blue colors that were $3.50 and $5.00, (See Window) Thursday Morning.......... **$1.19**

KNITTED WOOL COATS (short length) also **SWEATERS** in white, red and navy blue, that were $1.75 and $2.75. See Window. Thursday Morning.... **98c**

One only long Cream Serge **EVENING CAPE**, beautifully trimmed around neck and yoke [sample garment] reg. price $16.00. Thursday Morning **$7.50**

Children's black lace **LISLE STOCKINGS** that were 20c and 25c pair. Sizes 5, 5½ and 6. Thursday Morning ....10c pair or 3 pair **25c**

LADIES' BLACK COTTON STOCKING, seamless heel and toe, regular price 15c and 18c. Thursday Morning, pair.......... **10c**

Ladies' bleached, ribbed, **COTTON UNDERVESTS**, short sleeves. Thursday Moring..........3 for **25c**

NEW AUTUMN RIBBONS, 5 inches wide, pure silk, in all new tints, ombre and fancy cord designs. Just received from London, England, and brought out to sell at 35c the yard. They go on Sale Thursday Morning at yard.......... **20c**

Robt. Fair & Co. Limited

Sign of The Golden Lion - - 388 George St.

WHAT'S GOING ON AT KEENE

Improvements—Fair Notes—Many Coming and Going

Special to the Review.

Keene, Aug. 22.—The many friends of Mr. Percy Pue, formerly of this village, but who has latterly resided in Toronto, will be interested to learn that he has been successful in securing a place in the Quen's Own Regiment that is to go to Aldershot, and is now on his way to the old country.

Messrs. Roland Weir and Duncan McGregor took in the Cobourg Horse Show last week.

Mr. and Mrs. Doherty, Asphodel, visited friends in Otonabee Sunday.

Master George Read is the guest of his aunt, Miss Bessie Read.

Mr. and Mrs. William Cameron, Asphodel, spent Sunday in Keene.

Mrs. Collins, Chicago, is visiting friends in Omemee.

Mr. Walter Lyons, who has been the guest of Mr. James Dickson, returned to Toronto last week.

Mrs. Baker, Pensylvania, is visiting her mother, Mrs. Anderson.

Miss Stella Ray, Peterborough, is the guest of her aunt, Mrs. J. H. Taylor.

Messrs. F. A. Eason and Michael O'Keefe attended Cobourg Horse Show Thursday.

Miss Morris Lanark is a guest at the home of her aunt, Mrs. John McFarlane.

Mr. and Mrs. Frank Thompson, of Belleville, were the guests of Mr. and Mrs. Robert Humphries, Lang, Wednesday.

Miss Margaret Bryce attended Cobourg Horse Show last week.

Master Robert Gordon is the guest of his grandparents, Mrs. and Rev. W. Johnstone.

Miss Jones, Hamilton, who has been visiting her aunt, Mrs. Donald McFarlane, returned home Saturday.

Miss Morgan, Peterborough, is visiting her cousin, Miss Kate Macfarlane.

Mr. and Mrs. Pratt, Peterborough, are the guests of Mrs. John Drummond.

Miss Reid, who has been visiting Miss Mary Gall, returned to her home in Madoc last week.

Miss Susie Campbell, Peterborough, is the guest of Miss Bessie Read.

Mr. Stanley Mathers, who has been visiting relatives in Otonabee, returned to Toronto last week.

Mrs. and Rev. D. D. Macdonald and Miss Jean Macdonald, who have been spending their holidays in Toronto, returned home last week.

Mrs. King, Detroit, is spending the week in Keene.

Miss Belle Weir visited friends in Cobourg last week.

Mr. A. St. A. Smith returned on Thursday from spending a fortnight's holiday in Quebec. Mr. Smith's sons, Harry and Harold, who accompanied him on his trip, are remaining in Quebec till the end of the month.

Miss Leona Mathers, Toronto, is visiting relatives in Otonabee.

A party of Cobourg people are camping at Rack Island.

Mr. Bert McIntyre has purchased a new threshing engine and cleaner and will run two outfits this season.

Mr. Lowe Gall returned Tuesday from a visit to Havelock.

Mr. John Dickson, Toronto, spent a few days recently visiting his brother, Mr. James Dickson.

—Prof. Henry Montgomery, of Toronto University; Mr. Clarence Montgomery and Miss Mersey, Toronto, who have been the guests of Mr. Jas. Ashburn, at Oak Lodge, returned to Toronto Monday.

Miss Elizabeth Miller is visiting friends in Westwood.

Mrs. Richard Birdsall was the guest of Mrs. (Dr.) W. T. Harrison, Tuesday

Rev. Mr. Gall and Miss Lucy Gall, Havelock, are the guests of Mr. Gall's mother, Mrs. Thomas Gall.

Mr. Vanstone, who has been acting manager of the local branch of the Bank of Toronto, in Mr. Smith's absence, left Thursday for Walkerville.

Miss Lillie Wedlock has secured a position in Messrs. Anderson & Skinner's store, and commenced duties Monday.

Master Willie Read, Peterborough, is the guest of his aunt, Mrs. J. R. McIntyre.

Mr. and Mrs. Archie Weir, Peterborough, have returned home from visiting friends in Keene.

Mr. Thomas Wedlock, Toronto, has returned home after spending his holidays in Keene.

Mr. and Mrs. Kruger, Peterborough, are the guests of Mr. and Mrs. Wm. Miller.

Mrs. Sluggett and Miss Helen Sluggett, who have been the guests of Mrs. Robert Humphries, returned to Warkworth Wednesday.

Mr. Fleury, Lindsay, is the guest of Mr. James Foley.

Mr. and Mrs. James Fowler, Miss Laura Duncan and Mr. Allan Wilson, Peterborough, were the guests of Mrs. Fred Eason, Sunday.

Mr. Frank Armstrong, who has been visiting friends in Keene, has returned to his home in Keewatin.

Miss Courtenay, Toronto, who has been the guest of Miss Lizzie Fife, returned home last week.

Mr. Jay Cummings, who has been visiting in Keene, left for his home in Chicago last week.

Mr. Sharpe is the guest of his father-in-law, Dr. W. T. Harrison.

A party of young people from Hastings are camping at Sandy Point.

Mrs. Reesor, Toronto, is the guest of her parents, Mr. and Mrs. R. A. Eason.

IMPROVEMENTS.

The village Improvement Society are asking for tenders for the taking up of the old drain and putting in of a new drain of larger tile on High streeet. This change will be appreciated by the residents on the east side of that street, as the present tile drain is too small to carry off the flood caused by a heavy rain or by the spring thaw, and each time the tile was unable to carry off the water it backed into their cellars.

SCARCITY OF TEACHERS.

A couple of local schools are suffering from the scarcity of teachers. Although school should have started a week ago Monday neither Providence or Lang schools have opened yet as they are unable to secure teachers.

A WINNER.

Mr. Christopher Howson has been fortunate in winning the first prize in the Peterborough Agricultural Society's field crop competition for a field of oats, scoring 91 1-2 points and winning fifteen dollars.

FAIR NOTES.

The Otonabee Agricultural Society has not as yet issued their prize list, but it is likely that it will be received from the press in the course of a few days, when it will be distributed among the members of the society. The fair will be held October 4th and 5th, first Tuesday and Wednesday in October. The financial state of the society, which has improved greatly in the last few years, is enabling them to offer better prizes each year, with a consequent larger list of entries, better exhibits and larger attendance, so that one who has not attended Keene fair for a few years would be surprised to see the improvement in every department that has been effected.

AN EXPLANATION.

With regard to the mix-up that occurred in the Otonabee Agricultural Society's field crop competition award, Mr. A. Shearer, the secretary of the society, has received the following letter from the Department of Agriculture;—

Mr. Andrew Shearer, Secretary Otonabee Agricultural Society, Keene. Ont.

Dear Sir,—Mr. Casselman has forwarded us your letter of August 12th inst. There has been no mistake as far as this department is concerned. According to Mr. Casselman's score card the list of winners is in exact accord with those sent you. It is rather remarkable that he should find three fields all scoring exactly the same, but it seems Mr. Casselman found them as stated. The best we can do for you is send you the thirty dollars, and your directors can arrange the matter as they see fit.

Yours faithfully,

J. LOCKIE WILSON.

It is likely that the society will divide the total amount of the third, fourth and fifth prizes equally among the three contestants who took third place, all three scoring equal points, and those whose names appear as taking fourth and fifth places will receive no prize money.

HALL'S GLEN

Special to the Review.

Hall's Glen, Aug. 22.—Miss Ethel Murdiff, of Lakefield, is visiting friends here.

Mrs. Wm. Carveth is busy with sewing every day.

Messrs. W. Carveth and Alex. Darling completed the job of shingling a machine shed for Mr. Wm. Carveth. They are the only two carpenters left in our village at present and so they take a large run.

Master Gordon was ill last week, but is getting over it nicely.

A concert was given in the church on Aug. 19th inst., under the auspices of Zion choir, for the purpose of furnishing more suitable equipment.

Messrs. W. Dra.n and M. Mellmoil, two well diggers, are operating on two wells for Mr. Wm. Carveth, they are using strong explosives in order to sink through the solid rock.

Music practices are the order of the evenings at present.

Misses L. Carveth and B. Crowe are preparing for a warm contest in selling a cake at the concert. Good luck to both.

Miss Ella Outram, of Peterborough, is visiting friends here.

Mr. and Mrs. Cephus Payne, of Warsaw, spent Sunday at the home of the latter.

Mr. A. Carveth was in the village on business last week.

Mr. and Mrs. Northey, of Lakefield, are visiting Mr. and Mrs. H. Little, of this place.

Messrs. Jos. and Geo. Madill are visiting Mrs. M. E. Crowe at present.

The fright of the past hail storm has gone by. A few farmers here suffered heavy loss. One of the church sheds was completely overturned.

Mr. Wm. Fatten made a very acceptable and liberal contribution to Zion choir last week by handing them a cheque for $5, which was gladly received, wishing our agent continued success in his business.

HALL'S BRIDGE

(Special to the Review.)

Plenty of rain now. Everybody glad to see it coming.

Mr. and Mrs. Frank Pearson left this morning for a month's visit to Arkola, Saskatchewan.

Miss Edith Fulton has returned after spending a week at Lakehurst.

Miss E. Croft spent a few days at Lakehurst last week.

Miss Gladys Pearson is ill at present. We wish her a speedy recovery.

The Maid-a-vale is unable to make its daily trip, owing to accident which occured last Thursday. The "Evelyn" is taking its place.

Miss N. Scott has returned to her home after spending a few days at Buckhorn.

HAVELOCK HAPPENINGS

Funeral—Inquests on Operation—Building Permits

Special to the Review.

Havelock, Aug. 23.—The funeral of Mr. Allan Elmhurst, the Belmont farmer, who was killed by a kick from a horse on Thursday last, took place from the family residence on Saturday, Aug. 20th, to the Norwood cemetery. The funeral was very largely attended, showing the esteem in which the deceased was held. He leaves to mourn his loss a wife and five small children, to whom the sympathy of the citizens of Havelock and Belmont is extended.

Wednesday last, Aug. 17th, was pay day for the local employees of the C.P.R.

EXCURSION.

A large number from town attended the two day excursion of Havelock Lodge, A.F. & A.M. to Lindsay on the 32rd and 24th inst. The excursionists were taken to Peterborough by train and completed the journey on the steamer "Otonabee."

Mr. John Sceney has commenced the erection of a house on the property where his old residence was destroyed by fire.

INQUEST.

At the inquest in the town hall on Monday afternoon before Coroner Kindred, of town, into the death of Mr. Allan Elmhurst, whose death took place on Thursday last, the jury empanelled brought in the following verdict:—"That the deceased, Allan Elmhurst, came to his death in an unknown manner, but presumably from a kick from a horse or a severe fall on some object."

The companions of Elmhust on the night of the accident, as well as others who had seen him before the fatality, were examined by Crown Attorney Wood, of Peterborough. The evidence of Dr. J. Holdcroft and Dr. Hambly, who performed the post-mortem, was taken showing that death was caused by the breaking of the cartlidge of the windpipe.

It appears that Elmhurst and his two companions were returning home from a fishing expedition, and when south of Marmora the horse kicked and dashing to one side of the road, threw the rig to the ground. Elmhurst was either injured by the fall or by the horse kicking him, and passed away in about 20 minutes.

PURCHASED HOUSE.

Mr. C. H. Brewster has moved into the house on King street that he recently purchased from Mr. T. Hubble.

AN OPERATION.

Mr. A. E. Oldrey has an operation performed on his leg on Monday morning, but is doing nicely.

PERSONALS.

Mr. Arthur Gabriel, of Toronto, spent Sunday with friends in town.

Miss Stella McWilliams, of Marmora, was the guest of Miss M. McWilliams on Sunday and Monday.

Miss Myrtle Murphy, who has been visiting in town, has returned to West Toronto.

Mr. T. P. Lancaster and Miss Eva Lancaster are the guests of Mrs. Holdcroft at Koshe Lake.

Mrs. H. Walton is visiting her relatives in Toronto

Mr. and Mrs. John Toman, sr., are visiting with friends in West Toronto.

Miss Mae DeFerall, who has been the guest of her aunt, Mrs. D. Hicks, has returned to her home in Toronto.

Miss Bertha Bryans has returned from visiting friends in Omemee.

Mrs. Jones and Miss Jones, of Smith's Falls, are the guests of the latter's sister, Mrs. John Toman, jr.

Miss Mary Foley was in Peterborough on Tuesday.

Mr. Sheldon, of the Randolph McDonald Construction Co., is on a trip to New York.

Mrs. Ed. McMullen, who has been visiting in town, has returned to West Toronto.

Mr. Ernest Bennet left on Monday for a trip to Western Canada.

Mr. and Mrs. Wm. Christie and children, of Toronto, who have been camping at Trent Bridge, have returned home.

Mr. James Fowler was in Peterborough on Tuesday.

Dr. J. Holdcroft is on a visit to Colborne.

Mr. and Mrs. Soanes, of Peterborough, are the guests of the latter's parents, Mr. and Mrs. Browning.

Miss Shipman, of Toronto, is the guest of the Misses Haig.

Mr. and Mrs. D. G. Barnes, of West Toronto, are the guests of Mr. and Mrs. James Fowler.

Mr. John Christie, of Toronto, spent the week end at Trent River.

Mr. McKee, of Peterborough, was in town on Sunday.

Miss Rosie Weese, who has been visiting at her home here, has returned to Toronto.

Miss Margaret Major left on Monday for Toronto.

Mr. McCarthy, who has been camping at Oak Lake, has returned to Toronto.

Miss Edith Scott has been engaged as book-keeper by J. L. Squires.

Mr. James Thompson, M.P.P., was in Peterborough on Saturday last.

Mr. McIntosh who has been visiting at Trent Bridge, left on Monday for Tavistock.

Your Opportunity

To visit the Canadian National Exhibition, Toronto. Reutrn tickets at single fare will be issued via Grand Trunk Railway System from all stations in Canada, west of Cornwall and Ottawa, good going August 27th to September 10th inclusive. Return limit September 13th, 1910. Special low rates will also be in effect on certain days.

Full particulars and tickets from any Grand Trunk agent.

The Democratic State Committee in session at Saratoga Springs, N.Y., voted to hold the state convention at Rochester on September 29.

THESE LONG DAYS

Sixteen hours per day we keep our eyes working for us. They are good servants, worthy of our looking after their very best interests. Headaches, tired feelings, watery eyes, dull and confused vision, having to hold reading too far away, etc., are some of natures calls for eye helps. It pays us all to attend properly to these calls of our good eye servants. Those wishing eye examinations will find it to their advantage to 'phone write or call for appointment.

THE PETERBOROUGH OPTICAL INSTITUTE

IN THE MARKET BUILDING.

J. W. BROWETT, Ref. D. M. O. Optical Specialist, Dr. of Optics, Philadelphia, Graduate Pennsylvania State College, New York Optical Institute, Optical Institute of Canada, Associate Graduate Detroit and Chicago Ophthalmic Colleges and Hospitals.

"HOTEL LENOX" BUFFALO N. Y.

FIREPROOF THROUGHOUT

MODERN HIGHEST GRADE UNEXCELLED SERV CE.

Patrons may take Taxicabs or carriages from Depots or Steamboat Landings direct to hotel, charging same to The Lenox.

EUROPEAN PLAN
$1.50 per day and up

Attractive Restaurant Prices.

When in Buffalo stop at The Lenox The accommodations and service in sure to please.

C. A. MINER, Mgr

Here's a Solid Chance

SUMMER BARGAINS IN SECOND HAND INSTRUMENTS

Mason & Risch Piano, used less than a year	$275.00
Hallet (square) Piano, in good order	$ 65.00
Williams (square), a good serviceable Piano	$ 60.00
Thomas Organ, nearly new	$ 60.00

Any or all suitable for use in summer cottage. Small Organs from $10.00 up.

PETERBOROUGH MUSIC CO. 404 George Street. J. P. CUNNINGHAM

Canadian National Exhibition

TORONTO

AUGUST 27th to SEPTEMBER 12th, 1910

Improved Grounds, New Buildings, International Live Stock Show, Exhibits by all the Provinces, Magnificent Art Loan Exhibit.

BY PERMISSION OF HIS MAJESTY

BAND OF THE GRENADIER GUARDS

KING GEORGE'S HOUSEHOLD BAND

400 MUSICIANS — Model Military Camp. Tattoo every night. Everything new in attractions. Wonderful Firework Spectacles. — 1,000 PERFORMERS

THE NAVAL REVIEW AT SPITHEAD
BATTLE BETWEEN DREADNOUGHT AND AIRSHIP

WATCH FOR REDUCED RATES AND EXCURSIONS.

For all information write Manager, J. O. ORR, City Hall, Toronto.

The Right Furnishings for WARM WEATHER

Can be had at this store in our well known high qualities at remarkabiy pleasing prices.

We solicit the opportunity of proving to you that we have **Men's and Boys' Furnishings** that are right for any Man or Boy who wants the best at the least cost.

10 Dozen Men's 25c Suspenders	15c
5 Dozen Bias Stripe 50c Flowing End Ties	25
5 Dozen Crochet 50c Tubular Silk Ties	35c
10 Dozen Fancy 15c Hose	10c
7 Dozen Balbriggan 40c Shirts and Drawers	30c
3 Dozen T.V.B. $1.00 Short Sleeve and Knee Pants	75c

H. LeBRUN & CO.

MEN'S AND BOYS' FURNISHERS

George Street - - Peterborough

PROBABILITIES
Friday, strong northwesterly winds and gales ;much colder.

THE DAILY REVIEW

REVIEW WANT ADS.
BRING RESULTS
One Cent a Word

VOL. LXI., No. 45. PETERBOROUGH, ONT., CANADA, THURSDAY, AUGUST 25, 1910 TEN CENTS PER WEEK.

OVER 200 PERISHED

Fear Expressed For Safety of a Ranger and 74 Men—Only One Woman Among Dead.

Wallace, Idaho, Aug. 25.—Forest fires have slain more than 200 persons, nearly all fire-fighters, in Idaho, according to figures compiled last night from latest reports.

Supt. Weigel of the Cour d'Alene National Forest, after receiving many reports of disaster from various parties of his 600 employes, posted a bulletin last night in his office at Wallace, announcing the death of 111 of the men. He also expressed grave concern for the safety of Ranger J. B. Palm and 74 men, who were surrounded by fire Saturday night in the forest on the Big Fork of the Cour d'Alene River, near where another party lost 18 men.

Palm was for four years the best football and baseball played of the Washington State College at Pullman.

The charred bodies of 20 fire-fighters were found Tuesday on Setzer Creek, in the St. Joe country.

Two severely scorched Japanese dragged themselves to Avery, Idaho, Tuesday night, and told of the death of ten of their companions. The 12 men, employes of the Chicago, Milwaukee and Puget Sound Railroad had gone out to fight fires. They were surrounded by flames and only two escaped.

The number of deaths in Washington was yesterday reduced to three, all in the Pend d'Oreille Valley, near Newport. One of these victims, Mrs. Ernest Reinhardt, wife of a rancher, is the only woman known to have been burned to death in any of the fires.

The names of many of the dead will never be known. The rangers employed all the men whom they could press into the service. When the groups of fire-fighters were overwhelmed the camps were also destroyed, the clothes were burned off the bodies of the men and the bodies were so greatly charred that searchers stepped over them, thinking they were burned logs.

HAS GIVEN UP MILK CHARITY

New York, Aug. 25.—A cable message, received in New York last night, from Nathan Strauss, the millionaire philanthropist, announces that next year he will abandon his distribution of pasteurized milk in New York City because of opposition in certain quarters.

Mr. Strauss is now in Boston, where he recently opened a milk depot similar to those in New York. He has maintained 17 stations in New York City, selling pasteurized milk by the glass at one cent, besides giving free bottle milk for needy babies.

Scientists are divided on the value of the pasteurized product, and Mr. Strauss has met with much opposition from the more radical of those who do not share his views.

TRADE WITH SOUTH AFRICA

Ottawa, Aug. 25.—J. A. Chesley, Canadian trade commissioner to South Africa, reports that an examination of the trade returns for the year shows a gratifying advance in the importation of Canadian products, especially of the staple commodities of the country, in which Canadian exporters and manufacturers are principally concerned.

Canada and Tariffs.

London, Aug. 25.—The secretary of the Free Trade Union, just returned from Canada, states that the movement against tariffs is gaining force every day. The movement is in the hands of men who are trained economists, and able to point out the real cause for the decline of the purchasing power of wages.

WILL TAKE CARE OF THEMSELVES

Montreal, Aug. 25.—The six orphans left without friends when their father, John O'Keefe, killed their mother and then put a bullet into his own head a week ago, have started the battle of life alone.

The offer of Archbishop Bruchesi to take charge of them was refused, as Winnifred, 15 years of age, the eldest had made arrangements for the care of her brothers and sisters before the offer came. She is going to work and will support the youngest herself Three others were taken in by neighbors, who will give them a home, and one has gone to a Quebec farm.

CALLING OFF LONG STRIKE

Pittsburg, Pa., Aug. 25.—President P. J. McArdle of the Amalgamated Association of Iron, Steel, and Tin Workers, announces that the strike against the U. S. Steel Corporation will be ended Saturday. The strike has been on for 19 months and 17,000 men are affected. Plants in Ohio, Pennsylvania and Indiana have been shut down because of the strike.

KEEPS HORSE IN STALL 17 YEARS

Cincinnati, O., Aug. 18.—City authorities yesterday investigated the home of Edward Flynn, 76 years old, a hermit, living at Terrace Park, near this city, and found a condition of affairs which leaves them at a loss how to act. Flynn for years has kept four horses as pets. One was born in a stall seventeen years ago and never has left it. The other three animals are between the ages of 27 and 33 years. None have ever been harnessed.

Rather than permit his horses to become beasts of beasts of burden Flynn has made twelve trips a day for two miles to bring food to his pets. Humane officers who visited the farm found the animals in excellent condition, but will demand that the horse that has been kept penned up during his lifetime be allowed to run at large. Flynn, in emphatic terms, resented the visit of the officers.

NO CLUE TO MURDERER

Kingston, N.Y., Aug. 25.—No trace had been found last night of the kidnapper and murderer of Peter Fabian, four years old, son of Frank Fabian, an Italian. The boy's body was found yesterday in an outhouse in the rear of his home, cut and strangled. He had been dead but a short time, although missing since last Friday.

Detectives were interested in the coincidence that an Italian clairvoyant, whom Fabian consulted in New York City on Tuesday, when he first became gravely alarmed, foretold that the boy would be found near his home.

There is great indignation among Italians in general, but no violence is feared.

GOVERNMENT STOPS MEETINGS

Madrid, Aug. 25.—Defeated in its plans for a monster pro-church demonstration at San Sebastian on Aug. 7 the Spanish clerical party is completing arrangements for a tremendous showing of strength throughout the entire country in September. Instead of one gigantic demonstration which, as in the case at San Sebastian, the Government showed it could prevent by seizing the means of transportation, hundreds of smaller meetings will be held.

Taggart In Belleville.

Belleville, Aug. 25.—A man believed to be Taggart, the escaped insane murderer, was in this city a couple of nights ago. The man called at a house on Foster avenue, where J. G. Davison lives, just after tea, and asked for something to eat. The daughter of the tenant compared him with a picture of Taggart, and notified the authorities, who declined to investigate.

BIG HATS WILL BE BIGGER--GEE!

Chicago, Aug. 25.—According to the National Association of Retail Milliners, which is holding its annual convention here, big hats are to be bigger and small hats smaller than ever before. There are to be no medium sized hats. Also, the more brilliant the coloring the more nearly to the ideal effect will the new hat conform.

New shades will include magnolia, a shade of orange; daualk, a coral red; pompeiian, a dead rose; herue, a light mahogany, and a cajou, a raisin color.

NAVY LIEUTENANT AN IMPOSTER

Portsmouth, N.H., Aug. 25.—Portsmouth and Boston navy yard men are alleged to have lent considerable sums of money this week for car fare to the nearest naval station, "and return," to a man who claimed to be a Canadian naval officer.

The return trip in each case was not made. The man, who gave the name of Lieut. Gill, announced that he was the advance representative of a Canadian commission, which was to inspect American navy yards.

Enquiries at Montreal brought the information by wire yesterday that the man was believed to be an imposter, and that there was no such commission as he claimed. The present whereabouts of the lieutenant is not known here.

ELECTROCUTED WHILE AT WORK

Cobalt, Aug. 25.—Albert Lefebvre, 38, a painter, was electrocuted while painting the transformer house at the Tretheway Mine about eight o'clock yesterday morning. The man was filling in a spare moment by painting the shed over the two big transformers which cut the voltage of the current from 11,000 to 550 volts. Although he had been warned that death lurked in the wires, he did not seem to realize his danger.

Death was instantaneous. The corpse was awfully burned and roasted when it finally dropped to the ground. Lefebvre leaves a widow and six children, the oldest of whom is fifteen.

HUGHES HITS BACK AT CRITICS REGARDING D.R.A.'s USEFULNESS

He Answers an Editorial Which Declared That Range Work Was Not Practical and Far-Reaching Enough Grenadiers of Toronto Win Walker Cup.

Ottawa, Aug. 25.—At the luncheon given by Col. Sam Hughes, president of the Dominion Rifle Association, yesterday, several speakers devoted considerable time to criticisms of a recent editorial article published here, which had contended "that the training at the ranges, while good in many ways, is not as practical and does not reach as many as it should."

Col. Hughes presided. At his right sat Hon. Col. Gibson, Lieutenant-Governor of Ontario and Lord Lanesborough, representing His Excellency the Governor-General; and to the left were Sir Frederick Borden, Minister of Militia, and Hon. Charles Murphy, Secretary of State. Among the sixty present were: Mayor Hopewell, Gen. McDonald, Col. Rutherford, Col. Brown, Col. Labelle, Col. Wilson, Col. McKay and many others.

Col. Hughes referring to the editorial hinted that, according to that article, the association had ceased to be useful. He emphatically denied this. As to an allegation there had been as to there being fads in connection with some rifle shooting matters, there had been fads in other directions. The war office had fads; everyone knew that it had always been addicted to fads. (Laughter.) Col. Hughes also hinted that perhaps the artillery branch of the service also had some.

Sir Frederick Borden also directed his guns on the writer of "the editorial in question," and devoted a quarter of an hour to him.

"It has been my desire to try and do something for the militia of Canada," Said Sir Frederick, "and much of any success that may have been attached has been due to my friend the president, and other men who have refused to let the bane of party politics enter into our militia system."

Sir Frederick said that, while the Governments spends annually around $150,000 for artillery practice, its annual vote for rifle practice for the D.R.A. is only $15,000, and $5,000 of that is used for sending the Canadian team to Bisley. He did not consider that extravagance.

The events yesterday at the Rockliffe ranges were the Walker and Dominion matches, in both of which there were over 500 entries, and competitions for several team cups. The first six in the Walker match are tied. They will shoot off probably to-day. This is a very unusual occurrence and indicates the closeness of this year's shooting at the D.R.A. The team cup contests resulted:

Walker—Cup and $30; 10th Royal Grenadiers, Toronto, score 189; 2nd prize, $24, 13th Royal Regt., Hamilton, 188. Next in order, G.G.F.G. (first team) 186; 1st P.W.F., 183; 6th, D.C.O.R.

Anson A. Gard Cup—1st, G.G.F.G., 1st team, 328; 2nd, 13th Royal Regt., 324. Next in order, 5th C.T.A., Victoria, 323; 3rd Victoria Rifles, 323.

Carron Cup and $20—1st, 95th Regt., Saskatchewan, score 600; 2nd and, $10, 26th, D.C.O.R., Vancouver, 591. Next in order, Okanagan Rifle Association, 589; 48th Highlanders, Toronto, 589; 91st Highlanders, Hamilton, 581.

Kirkpatrick Cup and $30—1st prize and $30, 13th Royal Regt., Hamilton, 575; G.G.F.G. (1st team) Ottawa, 575. Next in order, 48th Highlanders, Toronto, 559; 6th D.C.O.R., Vancouver, 558; G.G.F.G. (2nd team), 556.

Gillespie Challenge Cup and $20—Winner, G.G.F.G., 1,154; 2nd prize, $10, 13th Royal Regt., Hamilton, 1,140. Next in order: 6th D.C.O.R., Vancouver, 1,136; Royal Canadian Regt., 119; 10th Royal Grenadiers (team B), 1,116.

Individual Cup—Winner, Lt. F. H. Morris, 46th Regt., score 202.

137 prizes, value $746 and a cup; 900 yards, seven rounds at each range.

$15.50 each: Lt. Wm. Eastcott, 43rd D.C.O.R., 35; Capt. W. E. Forbes, 73rd 35; Lance-Corporal Manley, 90th, 35; Sergt. A. Martin, 103rd, 35. Lt. F. H. Morris, 46th, 35; Capt. J. Sclater, 6th D.C.O.R., 35.

LATE TICKS FROM WIRES

Rev. Ian Campbell, Bishop of Glasgow and Walloway, will attend the bicentenary of the Canadian church at Halifax.

The plant of the Huntsville Engine Works Co. was partly destroyed by a fire which originated in the moulding department.

A memorial tablet has been placed in St. Andrew's Church to the late John Bell, K.C., who died in Belleville in June, 1906. He was general counsel for the G.T.R., and for many years was an elder and trustee.

Representatives of the daily newspapers of the Maritime Provinces are meeting in Truro to consider the question of better telegraphic news service, and to move toward united action with the central and western associations of Canada.

The Petit Parisien's Rome correspondent says that the Duke of the Abruzzi and Miss Katherine Elkins have been engaged unofficially for more than two years with the approval of King Victor Emmanuel, who stipulated that the official announcement should not be made until the duke had attained the rank of rear admiral at the end of this year.

DR. OSLER TO INVESTIGATE

Washington, Aug. 28.—Dr. William Osler, the famous scientist of Baltimore and Oxford, was in Washington yesterday for the purpose, it is said, of investigating the cause of infantile paralysis, which is epidemic here, and in Ontario, Canada, particularly in Hamilton.

The Medical Association here has undertaken an extensive study of the infantile malady, which so far has baffled physicians of this country. The medical fraternity is divided on the elementary questions as to whether infantile paralysis is contagious or infectious.

POWERFUL CAR FERRIES FOR SALE

Windsor, Aug. 25.—Four big powerful car ferries, approximating $1,000,000 in value, for which the M.C.R. will have no further use in two months, when the tubes connecting Detroit and Windsor will be in use, are being offered for sale to railroads that ferry cars across the river.

Knights Visit the Pope.

Rome, Aug. 25.—Fifty Knights of Columbus were yesterday received by the Pope in the hall of the consistory. More than 100 other Americans were granted an audience at the same time. Rev. M. J. McGivney, of Middletown, Conn., national chaplain of the knights, led the delegation.

Halifax Gets C.N.R. In Winter.

Halifax, Aug. 25.—It is announced here that the Canadian Northern Royal Line steamers will make Halifax their winter port, with the first sailing from here on Dec. 7, for Bristol.

ENGINE COLLIDES WITH A FREIGHT

Orangeville, Aug. 25.—An Owen Sound freight train collided with a yard engine and two cars in the yards here about four o'clock yesterday morning. The yard engine was standing just about a switch from which she had come into the main track. The down freight got a little beyond the control of her crew, owing to the steep grade at this point, and could not be brought to a stop, although her speed was very much decreased. The engines telescoped, but the crews escaped injury by jumping. Three cars were completely derailed and one partially. The West Toronto auxiliary arrived about six o'clock.

INFANT HAS PARALYSIS

St. Catharines, Aug. 25.—That dreaded disease, infantile paralysis, has made its appearance in St. Catharines. A three-year-old child of a farm laborer living in the city was taken to the hospital Tuesday afternoon, suffering from the disease.

The parents were immigrants, who arrived from England two months ago. Another case has developed in a family who arrived in the spring from Scotland.

Yesterday morning the little daughter of a local druggist and an ex-alderman, showed symptoms of the ailment.

A.O.H. ELECT THEIR OFFICERS

Kingston, Aug. 25.—At the closing sessions of the provincial board of the Ancient Order of Hibernians, Hamilton was selected for next year's convention.

Officers were elected as follows: President, C. J. Foy, Perth; vice-president, John Nellingan, Hamilton; secretary, Allan J. Tobin, Ottawa; treasurer, N. J. Kennedy, Toronto; medical supervisor, A. W. Dwyer, Perth; solicitor, N. J. Gleason, Ottawa; chaplain, Rt. Rev. M. F. Fallon, London.

ZIEGFIELD TO BE HIGH FLYER

New York, Aug. 25.—Florenz Ziegfeld, jr., the theatrical manager, has joined the ranks of amateur aviators. When he returned here on board the Kronprinz Wilhelm of the North German Lloyd line, from a trip to Paris, he announced that he had purchased an Antoinette monoplane, selected for him by Hubert Latham, and that it would arrive here early next month on board a French line steamship.

Brookins' Latest Stunt.

New York, Aug. 25.—It took Walter Brookins just five and a half seconds to negotiate the smallest circle that man has ever traveled in midair at Ashbury Park. So abrupt was the swing around an imaginary pivot that other aviators who were on the field said that if anyone except Brookins attempted to make such turns—it would probably cost him his life.

WILL BE IN THE FIGHT

Roosevelt Will go to State Convention "Loaded for Bear."

Herkimer, N.Y., Aug. 25.—"Fight? All right, I like a fight."

That was the reply made by Col. Roosevelt yesterday when his attention was called to the statement made in New York Tuesday night by William Barnes, jr., leader of the "old guard" in the state, that he and his associates would welcome a fight at the state convention.

"So long as it is a fight that they expect," continued Roosevelt, "they'll have all the fight they want.

"I am only going to the New York State Convention because I feel that the public interest and the interest of the people of New York demand that the Republican party should be given a chance to stand squarely and uncompromisingly for clean, decent and honorable politics.

"I'm going to that convention to make a speech exactly as I originally planned it, and while I hope that there will be enough good honest men in attendance as delegates to prevent the overthrow of the principles for which I shall stand, yet, if a certain element does oppose them, then it is their own affair, and so far as I am concerned the issue shall be absolutely clear-cut."

OIL ENGINES ON WARSHIPS

London, Aug. 25.—The report that the Admiralty is contemplating experiments with warships fitted with internal combustion engines has excited great interest in the naval world.

No official confirmation of the report is obtainable, however, and all experts in naval construction who have been consulted agree that the development of such engines has not yet reached a stage that would justify their use for battleships, though both the British and German Governments are known to have been for a long time experimenting with the application of Diesel oil engines to small vessels, and the Hamburg-American Steamship Co. is having Blohm & Voss build a 9,000-ton cargo boat fitted with Diesel engines.

In the best informed quarters in Portsmouth it is stated that the Admiralty is trying to evolve an internal combustion engine of 10,000 horse-power, which, if successful, will be first tried on an unarmored cruiser.

NOT MUCH SMUGGLING

Ottawa, Aug. 25.—Dr. J. A. Smith, collector of customs at Windsor, is in the city on business with the Customs Department. He states that last year over four million people crossed from Detroit to Windsor. Questioned as to reports of smuggling, they were exaggerated. "Some of it may be going on which escapes detection," he said, "but it is of a petty character. In whatever there is, Canada gets the better of it."

Chief Thompson's Coming Honor.

Syracuse, N.Y., Aug. 25.—The International Association of Fire Chiefs gave up the entire day to watching exhibitions of fire apparatus and tests of automobile fire engines.

The election of officers will be held Friday. Chief John Thompson of Toronto, Ont., is expected to be elected president.

The chiefs are divided in opinion as to the use of automobile fire engines.

LONDON WOMAN DROPPED DEAD

London, Ont., Aug. 25.—Mrs. Emma L. Gunn, while dressing to attend a church conference, dropped dead in her room of heart failure. Arthur C. Gunn of Ottawa, and Walter C. Gunn, publisher of Canada West Magazine, formerly of The Toronto News, are sons.

Elevator Man Killed.

Port Arthur, Aug. 25.—William Smith, foreman of the annex at King's elevator, was killed yesterday as the result of his overalls being caught in the machinery. No one saw the accident. Smith was 35 years old and leaves a widow and two children.

Mrs. Cudahy Divorced.

Kansas City, Mo., Aug. 25.—As a sequel to John P. (Jack) Cudahy's attack with a knife on Jere S. Lillis, in the Cudahy residence, shortly after midnight of March 5, Mrs. Cudahy has obtained a divorce.

Wins Stenography Record.

Denver, Col., Aug. 25.—Clyde H. Marshall of Kingston, N.Y., with an average of 268 words a minute, yesterday won the national shorthand reporting championship and cup. W. B. Bottome or New York, holder of the title and ineligible for the cup again, broke the world's record with an average of 289 words.

Grain Elevator Burned.

Ogdensburg, N.Y., Aug. 25.—A fire which burned the elevator of the Rutland Transit Co. here yesterday morning, with a loss of $200,000, also burned off the hatch covers and woodwork of the steamer Bennington, tied up along side the elevator. The elevator contained 100,000 bushels of corn and oats.

CARMAN AGAIN

Re-Elected to Methodist Superintendency For Another Term.

Victoria, B.C., Aug. 25.—Rev. Dr. Carman has again been elected general superintendent of the Methodist General Conference, and associated with him in office will be Rev. Dr. S. D. Chown of Toronto, who will take charge of the west. Dr. Carman has been elected for a term of eight years, while Dr. Chown will fill his office for four years.

Rev. Dr. Chown is succeeded as secretary of the conference and moral reform department by the appointment of Rev. T. Albert Moore of Toronto, the energetic secretary of the Lord's Day Alliance, while, as foreshadowed, Rev. T. E. E. Shore becomes secretary for foreign missions, succeeding the late Dr. Sutherland.

Officials of the conference elected yesterday were as follows:

Secretary of home missions—Dr. J. Allen of Toronto.

Secretary of foreign missions—Rev. T. E. E. Shore of Toronto.

Secretary of education—Rev. J. W. Graham, D.D., of Toronto.

Secretary of temperance, prohibition and moral reform—Rev. T. A. Moore, D.D., of Toronto.

Book steward for the central section—Rev. Dr. Briggs, Toronto.

Book steward for eastern section—F. W. Masher, Nova Scotia.

Editor of Christian Guardian—Rev. W. S. Creighton, D.D., Toronto.

Editor of Wesleyan—Rev. D. W. Johnson, D.D., California.

Secretary of Sunday schools and Epworth League—Rev. S. T. Bartlett, Toronto.

Dr. Carman was elected general superintendent on the first ballot, the vote being: Dr. Carman, 173; Dr. Chown, 65; and Dr. S. P. Rose of Toronto, 19.

A second ballot resulted in the election of Dr. Chown as assistant general superintendent, he receiving 217 votes out of a total of 288.

TO HAVE AUTO AMBULANCES

New York, Aug. 25.—Three new electric automobiles have been put in use by the Presbyterian Hospital for ambulance service to replace the combination horse and automobile service the hospital has been using. The hospital authorities have come to the conclusion that automobiles are more reliable and economical than horse and wagon outfits.

Hotelman Sentenced to Jail.

Owen Sound, Aug. 25.—Andrew Fogarty, proprietor of the Albion Hotel, was sentenced to four months in jail by Magistrate Creasor in the Police Court. This will be the second term he has spent in jail for the same offence.

Fogarty was charged with illegal selling of liquor under the local option law.

Will Spread Tons of Flowers.

Montreal, Aug. 25.—Lady Hingston announces that tons of flowers will be strewn in the streets in front of the host to be carried by the papal delegate on Sept. 11. Subscriptions for this purpose are being received from all over America and the Dominion.

PROPOSED CHICAGO THEATRE

Chicago, Aug. 25.—A new music hall with a woman's smoking room, in which all kinds of cigarettes will be provided free, is to be built on the site of the Continental Hotel, at Madison street and Wabash avenue. William Morris is behind it.

The plan is to construct a building twenty storeys high, and costing $3,000,000. Part of the building will be given over to offices.

Crushed to Death.

Beamsville, Aug. 25.—With his body crushed and broken between a traction engine and a separator, and scalded by escaping steam from broken valves, Albert Moyer, aged 56, a well-known Clinton Township farmer, met death about eight o'clock yesterday morning.

Killed by Wasp Sting.

Watertown, N.Y., Aug. 25.—Mrs. Frank Dimmock, aged 66, of Natural Bridge, while picking berries in a field near her home, was stung on the arm by a yellow wasp, walked a few feet and dropped dead.

Railway Commission's Record.

Ottawa, Aug. 25.—Figures showing the work done by the Railway Commission during the last fiscal year have been issued. Applications totalled 6,125, orders issued 3,810, filing received 33,337. The applications increased by 2,646 and orders by 1,061 over the previous year.

Pittsburg Defaulter Arrested.

Windsor, Aug. 25.—Monzio Pacella, an Italian steamship agent and private banker of Pittsburg, who is charged with embezzling between $25,000 and $40,000, was arrested in the Windsor postoffice yesterday morning by local officers under the guidance of Fred A. Morgan.

COAL
THAT IS COAL

Is t e LEHIGH VALLEY COAL at

$7.30 PER TON

Hardwood

First Class. - - - Best in City

Four Foot $6.00 Per Cord

Cut and split as desired

—AT—

J. E. A. FITZGERALD

Phone 111.

UNION LABEL

The Daily Review

THURSDAY, AUG. 25, 1910.

EYE, EAR AND NOSE

Yes, a garbage pile by any other name will smell just as rotten, thank you; if you don't believe it, ask the housekeeper, or the landlady who has to dispose of the refuse. However, our Board of Health has an eye, but it sees not; a nose, but it smells not; an ear, but it hears not. Who says it will be destroyed? Not on your life, neither will the flies.

DROWNED

In the Otonabee River last night fourteen year old Arthur Hunt was drowned at Wolfe street wharf by the capsizing of a raft. Hundreds were present, but the lad drowned. He could not swim. Harold Saunders could swim. He was saved. In Chicago they are teaching scholars to swim. In Peterborough we teach them problems to forget when they grow up. It is sad to think that with so many people on hand, there was lacking the man with presence of mind. We are very much like cattle after all on many occasions.

OTTAWA'S MILLIONAIRES

Ottawa has thirty-one millionaires. That's good, who are they? There is Hon. Clifford Sifton, we all know that he got his money quickly, and being a politician, got it honestly. But these other fellows, the thirty, how in the world did they manage to get hold of ten hundred thousand dollars each in Ottawa? It couldn't be that they were near the treasury boxes, could it? Perish the thought. And what have they done for the race? Have they made any one happier? Hon. Clifford has made life easier, for, "Lo, the poor Indian whose untutored mind," etc. They do not have as much land to look after now. But what have the thirty done? Can they not become equally distinguished? Here in Peterborough we haven't got a single millionaire, but we've got an awful lot of fellows who'd like to be.

FROM MILLHAND TO MILLIONAIRE

Now, there is Hedley Shaw, Toronto, mill-builder, millionaire, and driver of a $10,000 automobile. His success has been no accident. Once he worked for Isaac Warcup, in Oakville, learning the trade of miller. He was no shining mark at school, the school teacher did not hold him up as a great possibility. It was just the opposite. When he commenced mastering the mysteries of milling Mr. Warcup didn't know that in his youthful flour bedecked lad was unfolding one of the keenest intellects of the day. But it unfolded, and to-day Hedley Shaw is coming to the front as one of Canada's leading men. He was always a plugger, and when Cawthra Mulock, multi-millionaire, cast in his lot with Shaw it was a triumph for this man who, through sheer force of will and indomnitable determination, overcame all obstacles rising from a miller's boy to millionaire in a very few years. You can't always tell. The smart boy in school is often the dull boy in life, and the dull boy, the dogged boy, is the one who is usually heard from.

THE POET

Louis Blake Duff, editor and orator, who conducts the editorial page of the Welland Telegraph, has unearthed a young poet, William B. Kirkpatrick, aged 13, has his face on the front page, and prints two of his poems. This is cruel. He should direct the lad to better things. William B. might be tempted to make a life job of it, then he must be prepared to suffer, to wear long hair, and go on two meals a day. In every life, at some time, comes the idea of placing one's self in print, in every life at some time or other comes the idea of writing a book. But it's a hard row to hoe. Publishers are the most unfeeling "cusses" in the world, and the editors of the land have tons of Mss. that is lying away sleeping peacefully, doing no harm to any one, while the poets, the writers, wonder why it has not yet appeared. However, now that this young fellow has been discovered it is to be hoped that a real Canadian poet has been found. We have several rhymsters, but we have never had a poet who had the divine spark and thrill. Yes, we had one, poor Drummond, and he is dead. Of course, there's Service, he's a crackerjack, but he's an Englishman.

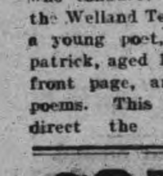

Wood's Phosphodine, The Great English Remedy. Tones and invigorates the whole nervous system, makes new Blood in old Veins. Cures Nervous Debility, Mental and Brain Worry, Despondency, Sexual Weakness, Emissions, Spermatorrhœa, and Effects of Abuse or Excesses. Price $1 per box, six for $5. One will please, six will cure. Sold by all druggists or mailed in plain pkg. on receipt of price. New pamphlet mailed free. The Wood Medicine Co. (formerly Windsor) Toronto, Ont.

LADIES WE OBJECT

Chicago, Aug. 24.—There is no relief in sight for women who have accepted the dictates of fashion and struggled under the unwieldiness of hats of the size of an umbrella. That is the edict of the National Association of Retail Milliners, which is holding its annual convention here.

Big hats are to be bigger, and small hats smaller than ever before. There are to be no medium sized hats.

The desire for extremes extends even to the coloring, according to Mme. Maerie, president of the association. The more brilliant the coloring the more nearly to the ideal effect will the new hat conform.

New shades will include magnolia, a shade of orange; daualk, a coral red; pompeiian, a dead, rose; herue, a light mahogany, and acajou, a raisin color.

Now, what about the church goers? Once we went and saw the parson's left eye for an instant, then the top of his ear, and now and then waving hands; That was all, the rest of the service was hat. In the name of suffering mankind, who has to pay the bill for increased millinery acreage, in the name of those who attend moving picture shows, in the name of hygiene, what ever it is, we ask the ladies for heaven's sake to cut the big hat out and go strong on the little one.

LAURIER AND LOW TARIFF

Sir Wilfrid Laurier's incessant assertions in the west that his Government really loves free trade, would grant free trade if it could, is moving towards free trade, and ultimately will give free trade, calls for comparison with the facts.

First under "Free Trade as it is in England," the average rate of duty charged is about 5 1-2 per cent. on the total imports; Great Britain levies import duties on liquors, wines, tobacco, sugar, tea, coffee and certain groceries. Thus we may set down a customs revenue of 5 or 6 per cent. of the total imports as the free trader's ideal.

Secondly, under the MacKenzie Government the average rate of customs duties averaged less than 12 1-2 per cent. on the total imports and about 10 3-4 per cent. on the dutiable imports. This was the tariff before the National Policy was introduced; in other words, before Canada took up a directly protectional policy.

Thirdly, in the last five year period before the Conservatives were driven from office the duties collected amounted to 18 1-2 per cent. of the total imports and 30 1-2 per cent. of the dutiable imports. In the five years, 1896 to 1900, the first five years of Liberal rule, the duties collected amounted to;-

On all imports, 17 3-4 per cent.

On all dutiable imports 29 1-3 per cent.

In the second five year period of Liberal rule, 1901 to 1905, the figures were;

On all imports, 16 1-2 per cent.

On dutiable imports, 27 1-2 per cent.

For the years since then the figures are;

On All Imports—
1906—16.30 per cent.
1907—16.03 per cent.
1908—16.48 per cent.
1909—16.58 per cent.

On Dutiable Imports—
1906—26.83 per cent.
1907—26.33 per cent.
1908—26.58 per cent.
1909—27.31 per cent.

Thus we observe two things;—

1.—If Laurier had cut down tariff, not to the free trade basis, but to the level of the MacKenzie-Cartwright tariff, he would have made the following reductions;

From 18 1-2 to 12 1-2 per cent. on all imports, or by one-third.

From 30 1-2 to 20 per cent. dutiable imports; or by one-third.

2.—Instead he has taken fifteen years to reduce it as follows;—From 18 1-2 to 16 1-2 per cent. on all imports: or by one-ninth. From 30 1-2 to 27 per cent. on dutiable imports; or, by one-tenth.

3.—In fourteen years the duties have dropped 2 per cent. on all imports and 3 per cent. on dutiable imports.

Of late years the tendency has been actually rather higher.

Thus the Liberals who desire low tariff may set themselves the following sum in arithmetic;—If it takes fourteen years to cut the tariff down from 30 to 27 per cent., how long will it take to get it down to 20 percent?

FASTING

James Irving O'Neill, so the despatches state, made a success of two things. He had been a successful liquor dealer, and then became a Baptist preacher, and scored success once more. He later turned into a Holy Roller and fasted. He fasted so long that he died, the papers say. However, it was probably 'Holy Roller' excesses that killed him, as he disappeared from Patterson, New Jersey, with a woman, to bob up in California. Fasting is a splendid medicine, not as our Catholic friends fast alone, but to go without food for a week and drink only water. After a person has abstained from all food for three days the hunger leaves in nearly every case, and the mind at once becomes splendidly clear, and new thoughts enter, a new vision comes, as nature gets a chance to rest and recuperate. A week's fast is not a long one, and it should be broken at the end with a half glass of milk, and as much milk as one can drink the next day. In case the milk does not agree, a whole lemon taken in the morning half an hour before taking the milk will make the milk rest easily in the stomach. Now, don't all become "Holy Rollers," but if you want domination and illumination try a fast once in a while and life will take a new meaning and many things will seem much worth while, which are now only commonplace. Yes, drinking is a foolish habit, but it's not half so foolish as overloading the stomach seven days of the week, month in and month out, year around. When a man gets too full of booze he hollers or lies down and sleeps it off. When a man worries nature with too much food he is operated on for appendicitis or takes typhoid or some other disease.

SCRAMBLE FOR A PRIZE

Before the body of the late collector of customs was cold, the scramble for his office had begun. Liberal politicians with real or fancied claims on the party began to pull wires and plan campaigns each in his own interest. The race is now on. There are numerous entries, and we don't know that there is any "favorite."—Herald, Hamilton.

This is certainly slow work. We alway thought that Liberal politicians commenced to pull wires the moment the doctor shook his head and announced the possibility of death.

We are glad we are undeceived. The Herald tell us that the office seekers waited till the man was dead before they got busy. These men have gone up in our estimation, and when the next vacancy occurs in Hamilton if they will wait till the poor fellow is buried they will rise still higher in the opinion of the long suffering, patient, horny-handed, hard-working public, who pay the shot and never murmers.

But from here Col. Davis, city editor of the Times, a good old Grit warhorse, who is not seeking the honor, should have it.

THE BAN WILL IT BE LIFTED

Our Methodist friends in convention assembled in the far west are just about decided to cut out the ban on dancing, card playing and theatregoing. They will leave it to conscience. We see no harm in dancing, it's silly that's all, the poetic motion of the waltz, the dreamy hugging match, that's not sinful, its only irritating and inflaming. And card-playing, it's only a waste of time. A man's mind, a woman's mind is not improving very much when she sits in to a game of progressive euchre. But then he or she are not talking scandal. They are trying to win the prize and cheat without being caught, to look into the other fellow's hand and lift the eyebrow or the finger in sign to the partner across the table.

And the theatre. Now this great agent for man's good should not be neglected. Many a striking moral is seen, many a live sermon is preached in the lines of the actor. We must elevate the stage, says the church-going theatre attending, dancing, card-playing Christian, and it seems as if Methodism is going to agree to it. Will the day ever come when the performance will be opened with prayer?

SIDE LIGHTS

WHEN JAPANESE ADVERTISE.

Hamilton Spectator.

The Japanese have an original way of advertising, and they apply to the art all the poetry that their Oriental imagination is capable of. They have recourse to the most varied and improvised methods, and their combinations are sometimes as picturesque as they are original. A Japanese merchant informs his customers that his goods are sent off with the rapidity of a shot. A stationer calls his knowledge of natural history to his aid thus. "Our wonderful paper is as durable as the hide of an elephant." A Tokio grocer borrows from psychology, and in mordant language announces that "our vinegar of extra quality is sharper than the bitterness of the most diabolical of mothers-in-law."

RATES

10 Words—1 TIME, 10 Cents
25 Words—1 TIME, 25 Cents
25 Words—2 TIMES, 38 Cents
25 Words—3 TIMES, 50 Cents
25 Words—6 TIMES, 75 Cents
LOCALS (Reading Type) 48 cts per inch (4 cents per line.)
LOCALS in Dark Type 60c per inch (5 cents per line.)

REVIEW WANT ADVTS.

The Review want advertisements are read by thousands, for people want what they want when they want it.

If you need help,—Servants hands, or workmen try the Review want ad columns.

If you have anything to sell, from a pickaxe to an Auto, use the Review want ad columns.

If you have lost anything try a want ad in the Review and almost certainly you will recover the lost article. If you want an owner for anything found a Review want ad will bring the owner to light.

One Cent Per Word

Advertisements under this head 1c per word

Advertisers, if they prefer, may use as many as 25 words at the rate of 25c for one insertion, 38c for two insertions, and 50c for three insertions.

Wanted

WANTED

WAIST, SKIRT and COAT HANDS wanted. Apply on Tuesday to Miss Welsh, of the J. C. Turnbull Co 3d

WANTED

A NIGHTWATCHMAN. Apply at the Canadian General Electric Co., Ltd., city. Gate house. 3d

WANTED

A MAID. APPLY AT NICHOLLS HOSPITAL.

WANTED

A GOOD DINING ROOM GIRL. APPLY AT Munro House. 3d

WANTED

TWO FIRST CLASS PRESSERS. APPLY TO Parker's Dye Works. tf

WANTED

FIRST-CLASS GENERAL SERVANT. Highest wages. Apply to Mrs. John Crane, 303 Brock street. d43-3t

WANTED

WOODSMEN FOR VICTORIA HARBOR CO. Apply to G. J. Chalmers, Grand Hotel, or phone 818. Highest wages. d43-tf

WANTED

BOOKKEEPER. STATE QUALIFICATIONS and salary expected. Address Box 17, care Review Office. d43-3t

WANTED

TO RENT, A NEW HOUSE, ALL MODERN conveniences, four bedrooms and attic, centrally located. Apply to Bank of Ottawa, Peterborough. d44-tt

WANTED

TWENTY HANDY MEN CAN SECURE EMployment by applying at the gate of the Canadian General Electric Co. d42-6t

MEN WANTED

FIFTY MEN WANTED FOR ALL KINDS OF work. Apply to Geo. Chalmers, at Grand Hotel or 587 Homewood Ave. tf

FOR SALE

GASOLINE YACHT, practically new, semi calm torpedo stern, length 26 ft., beam 5 ft. 6 in., 9 h.p. engine, under exhaust, complete with acetylene light, auto horn, airbuoys, etc. Splendid boat for family, club or hotel use. Address Box "G" Review. 3d

TO RENT

FURNISHED COTTAGE, CHEMONG PARK. $40 month, $75 season. Apply Mrs. Young, 305 Stewart Street. tf

HOUSE FOR SALE

270 Reid Street, white brick, stone foundation. 10 rooms, bath, good cellar. Excellent location. Lot 40x114. Small garden in rear.

TO RENT

Convenient and comfortable sets of rooms, with all modern improvements. In the Lundy Block, George Street.

Rooms suitable for young men taking meals out.

Also offices now occupied by J. J. Lundy over Denniston, Peck & Kerr's, Water Street. Possession given August 1st.

Several Dwelling Houses for rental.

Apply to—**D. J. LUNDY,** Over Dennistoun, Peck and Kerr's Office, Water Street.

General

Money to Loan

Any amount from $1.00 up to $50.00, on Watches, Clocks Jewelry, Musical Instruments and Personal Effects. If you are in need of a small loan call on us. Terms reasonable, Strictly confidential.

SNOWDEN & MURPHY PAWN BROKERS, 206 CHARLOTTE ST.

IF YOU THINK OF PUTTING **VERANDAH CURTAINS OR AWNINGS** of your house we will be pleased to give you an estimate for the work.

Verandah Furniture, Hammocks, Etc.

J. J. Turner & Sons George Street.

Canadian Pacific Ry. EMPRESSES And other Steamships

MONTREAL, QUEBEC and LIVERPOOL

Lake Manitoba.......Sept. 15, Oct. 13
Emp. of Britain.......Sept. 23, Oct. 21
Lake Champlain.......Sept. 1, Sept. 29
Emp. of Ireland.......Sept. 9, Oct. 7

Lake Manitoba and Lake Champlain carry only one class of cabin passengers at very moderate rates. For rates and further information apply to any railway or steamship agent, or to

I. E. SUCKLING, General Agent for Ontario, S. E. Cor. King & Yonge Sts., Toronto

R & O RICHELIEU ONTARIO NAV CO

SHOOTING THE RAPIDS TO MONTREAL

Steamers "Toronto" and "Kingston" leave Toronto at 3 p.m. daily. Special rates from Toronto to Thousand Islands and return...... $12 50
Montreal and return...... 24.50
Quebec and return...... 33 50
Saguenay and return...... 46.50
Meals and berth are included on above rate.

Steamer "Belleville"

Leaves Toronto at 7.30 p.m. every Tuesday for Bay of Quinte, Montreal and intermediate ports.

Special rates for single and return tickets including meals and berth.

For folders, rates etc., apply to W. Bunton or W. McIlroy, Peterborough, or write H. FOSTER CHAFFEE, A.G.P.A., Toronto Ontario.

GRAND TRUNK RAILWAY SYSTEM

CANADIAN NATIONAL EXHIBITION TORONTO

Return tickets will be issued from Peterborough to Toronto as follows:—

$2.30 AUGUST 27th TO SEPT. 10th

$1.80 AUG. 30th, SEPT. 1, 6 and 8

Return Limit Tuesday, Sept. 13th, 1910.

LABOR DAY Return Tickets at **Single Fare** Between all stations in Canada.

Good Going SEPT. 2nd, 3rd, 4th and 5th

Return Limit Sept. 7th.

Roman Catholic Eucharistic Congress Single Fare (Plus 25 cents) to Montreal for round trip.

Good Going Sept. 3rd to 10th inclusive

From stations West of Kingston and Renfrew in Canada.

Return Limit September 15th.

Secure tickets and full information from:—

W. BUNTON, City Agent; F. SANDY, Depot Agent

CANADIAN PACIFIC RAILWAY

CANADIAN NATIONAL EXHIBITION TORONTO

Return Rates From Peterborough

$2.30 DAILY Aug. 27 to Sep. 10 | **$1.80** Aug. 30th Sept. 1, 6 & 8th

All tickets good for return until Sept. 13

ASK FOR OFFICIAL PROGRAMME

Contains list of daily events at Fair. Special rates and train service from all stations.

W. McILROY, Agent.

CANADIAN NORTHERN RAILWAY Want 6,000 FARM LABORERS

EXCURSIONS FROM ONTARIO

From all stations. Kingston, Renfrew and West . . .

AUGUST 30th AND SEPT. 6th

Fare ... **$10.00**

To Winnipeg — FREE DISTRIBUTION west of Winnipeg up to Regina, Saskatoon, Warman and Swan River.

The best crops are along the Canadian Northern Lines

For Tickets and full information apply Nearest Grand Trunk Agent

Medical

DR. BUCHANAN

F.R.C.S., Edinb: M.R.C.S., Eng., L.R.C.P., Lon. Specialist Eye, Ear, Nose and Throat. Phone 519; 169 Charlotte St. Hours—9-11 a.m., 2-4 p.m. 7-8 p.m.

DR. G. C. LEACH

Late House Surgeon of Lakeside Hospital, Cleveland, Ohio; also of Cook County Hospital, Chicago. OFFICE—224 Hunter St., formerly occupied by Dr. Coughlin. Phone Bell 219. Special Attention to Diseases of Women

DR. JAS. V. GALLIVAN

Office cor. Hunter and Aylmer Sts. Late House Surgeon of St. John's Hospital, New York. Lic. University of New York. Telephone 668.

DR. E. A. HAMMOND

Late assistant Westminster Hospital, Brompton Hospital, National Heart Hospital, St. John's Skin Hospital, London, Eng. Also of Rotunda Maternity Hospital, Dublin. Special—Diseases of Heart, Skin and Stomach

Office—543 Water Street

Bell Phones, Office 463—House 1301

Osteopathy

DR. ASA G. WALMSLEY

Osteopathic Physician

Office over Canadian Bank of Commerce, Hunter Street entrance. Office Hours—9 to 12 a.m., 2 to 5 p.m. Evenings by appointment. Consultation free. Bell Phone 649

Legal

RUDDY & BURNHAM

Barristers, Solicitors, etc.

Offices, cor. George and Hunter Sts, Peterborough

Money to Loan.

SUCCESSORS TO GEORGE EDMISON, K.C.

ROBERT RUDDY, K.C. J. H. BURNHAM

O'CONNELL & GORDON

BARRISTERS, SOLICITORS AND NOTARIES

Hunter Street, two doors west of Post Office.

DANIEL O'CONNELL GEORGE N. GORDON

A. E. DIXON

Barrister, Solicitor, etc.

Office corner Hunter and George Sts., Peterboro. Entrance next to W. Madill's Drug Store.

R. E. WOOD

BARRISTER, SOLICITOR, Etc. Office removed from Bank of Commerce Building to 435 George street, recently occupied by E. B. Edwards. MONEY TO LOAN.

W. H. MOORE

BARRISTER, SOLICITOR, in the Supreme Court etc Office—Hunter Street, first stairs west of Post Office.

HALL, HAYES & HALL

BARRISTERS, SOLICITORS and NOTARIES PUBLIC, Hunter Street, Peterborough, next the English Church. MONEY TO LOAN at the lowest rates of interest

H. H. D. HALL. LOUIS M. HAYES, K.C. B. C. HALL

HALL, MEDD & DAVIDSON

(Successors to Stratton & Hall)

BARRISTERS, SOLICITORS, Etc., Peterborough Ont Office—Corner of Hunter and Water Sts., over Bank of Commerce.

R. R. HALL, M.P. S. T. MEDD W. S. DAVIDSON

DENNISTOUN, PECK & KERR

BARRISTERS, SOLICITORS, NOTARIES

415 Water Street, Peterborough

Mones to loan at lowest currant rates of interest. Easy terms of repayment.

E. A. PECK F. D. KERR R. M. DENNISTOUN

Money

BENNET & GOODWILL

BARRISTERS, SOLICITORS, Etc. 375 Water St., Peterborough. Telephone No 191.

Money at Current Rates Upon Easy Terms.

J. W. BENNET E. L. GOODWIL

Money to Loan at lowest current rates

—ON—

FARM, TOWN OR VILLAGE PROPERTY ON EASIEST TERMS OF REPAYMENT

HALL, MEDD & DAVIDSON

Successors to Stratton & Hall

BARRISTERS. Office—corner of Hunter and Water Streets over Bank of Commerce

The TORONTO SAVINGS and LOAN COMPANY

Paid up Capital - - $1,000,000.00
Reserve Fund - - - - - 680,000.00

Savings Department

3½% Interest paid four times a yea on deposits of One Dollar and upwards.

Interest accrues from dat of Deposit to date of withdrawal.

Depositors are afforded every facility afforded by modern methods of Banking.

Security Afforded Depositors

Total Assets of the Company, December 31st, 1909 - - $3,120,201.18
Liabilities to the Public - - 1,368,771,88
Surplus - - - - $751,429.30

HEAD OFFICES: 437 George Street., Peterborough

Office Hours: 9 a.m. to 4 p.m. Saturdays - 9 a.m. to 5 p.m.

W. G. MORROW, Managing Director

WE SELL Anything you want

WE BUY Anything you have to sell.

JAY'S STORES 390 Aylmer St Peterborough

Phone 623.

CASTORIA

The Kind You Have Always Bought, and which has been in use for over 30 years, has borne the signature of Chas. H. Fletcher, and has been made under his personal supervision since its infancy. Allow no one to deceive you in this. All Counterfeits, Imitations and "Just-as-good" are but Experiments that trifle with and endanger the health of Infants and Children—Experience against Experiment.

What is CASTORIA

Castoria is a harmless substitute for Castor Oil, Paregoric, Drops and Soothing Syrups. It is Pleasant. It contains neither Opium, Morphine nor other Narcotic substance. Its age is its guarantee. It destroys Worms and allays Feverishness. It cures Diarrhœa and Wind Colic. It relieves Teething Troubles, cures Constipation and Flatulency. It assimilates the Food, regulates the Stomach and Bowels, giving healthy and natural sleep. The Children's Panacea—The Mother's Friend.

GENUINE CASTORIA ALWAYS

Bears the Signature of

Chas. H. Fletcher

The Kind You Have Always Bought

In Use For Over 30 Years.

THE CENTAUR COMPANY, 77 MURRAY STREET, NEW YORK CITY.

The Lure of the Mask

By HAROLD MAC GRATH

Copyright, 1908, by the Bobbs-Merrill Co.

"You will send for me?" with eagerness and hope.

"Why not? There is nothing wrong in our friendship, and I prize it. Promise."

"I promise. Goodby! For a little while I have lived in paradise. Wherever I may be, at the world's end, you have but to call me. In a month, in a year, a decade, I shall come. Goodby!" Without looking at her again he rushed away.

She remained standing there as motionless as a statue. He had not asked her if she loved him, and that was well. But there was not at that moment in all the length and breadth of Italy a lonelier woman than her highness the Principessa di Monte Bianca.

Meanwhile the prince, raging, mounted his horse. Eh, well! This time tomorrow night the American should pay dearly for it all.

And the woman—he could never understand her. But for her fool's conscience he would not have been riding the beggar's horse today. She was now too self reliant, too intelligent. She was her father over again, soldier and diplomat.

He was riding past the confines of the villa when a man darted out suddenly from the shadows and seized the bridle.

"At last, my prince!"

"Giovanni?"

Instinctively the prince reached for his saber, knowing that he had need of it, but the scabbard was empty. He cursed the folly which had made him lose it. Oddly enough, his thought ran swiftly back to the little casa in the Sabine hills. Bah! Full of courage, knowing that one or the other would not leave this spot alive, he struck his horse, with purpose this time, to run his man down. But Giovanni did not lose his hold. Hate and the nearness of revenge made him strong.

"No, no!" he laughed. "She is dead, my prince. And I—I was not going to seek you. I was going to let hell claim you in its own time. But you rode by me tonight. This is the end."

The prince unhooked his scabbard and swung it aloft. But Giovanni was fully prepared. He released the bridle, his arm went back, and his knife spun through the air. Yet in that instant in which Giovanni's arm was poised for the cast the prince lifted his horse on its haunches. The knife gashed the animal deeply in the neck. Still on its haunches, it backed, wild with the unaccustomed pain. The lip of the road, at this spot rotten and unprotected, gave way. The prince tried to urge the horse forward. The hind quarters sank, and the prince tried in vain to slip from the saddle. There came a crash, a cry, and horse and rider went pounding down the gorge.

Giovanni trembled, and the sweat on his body grew cold. For several minutes he waited, dreading, but there was no further sound. He searched mechanically for his knife, recovered it and then crept down the abrupt side of the gorge till he found them. They were both dead.

"Holy Father, thou hast waited seven years too long!" Giovanni crossed himself.

He gazed up at the ledge where the tragedy had begun. The cloud passed and revealed the shining muskets of two carabinieri, doubtless attracted by the untoward sounds. Giovanni stole

This man was killing him!

over the stream and disappeared into the blackness beyond.

It was Merrihew who woke the sleeping cabby, pushed Hillard into a seat and gave the final orders which were to take them out of the Villa Ariadne forever. He was genuinely moved over the visible misery of his friend. When they arrived at the white hotel in the Borgognissanti Merrihew was glad.

At 9 in the morning Hillard heard a fist banging on the panels of the door.

"Open, Jack! Hurry!" cried Merrihew outside.

Hillard opened the door. "What's the trouble, Dan?" he asked.

Merrihew whispered, "Dead!"

"Who?" Hillard's heart contracted.

"The prince. They found him and his horse at the bottom of the gorge. The concierge says that there has been foul play—tracks in the dust, a strange cut in the neck of the horse and a scabbard minus its saber. Now, what the devil shall I do with the blamed sword?"

Dead! Hillard sat down on the edge of the bed. Dead! Then she was free, free!

"What shall I do with the sword?" demanded Merrihew a second time.

"Put it in the bottom of the trunk and leave it there till you land in New York. But the prince dead? You are sure?"

"Florence rings with the story."

And then [illegible] still wore his evening clothes and the bed was untouched.

"That's very foolish."

"Why, I couldn't have closed my eyes," replied Hillard.

"But won't she need you up there?" Merrihew was obviously troubled.

"If she needs me she'll send for me. I shall remain here and wait. She is free. Thank God!"

"Didn't Giovanni tell us that he had friends in Fiesole, near Florence, and that he was going to visit them?" asked Merrihew.

"Giovanni! I had forgotten. But what had my old valet against the prince?"

"Giovanni had a daughter," said Merrihew. "His knife left a scar on the man. The prince carried a long scar on his cheek."

Hillard began dressing in his day clothes, stopping at times and frowning at the walls.

At night the last of the American Comic Opera company straggled into the hotel. O'Mally, verbose as ever, did all the talking.

"You wouldn't know her," he said, referring to La Signorina, for they would always call her that. "When she heard of that duffer's death I swear that she believed you had a hand in it. But when she heard that the accident had occurred before you left the villa she just collapsed. The police were hunting for the missing saber. Of course we knew nothing about it," with a wink at Merrihew.

When the others were gone Hillard asked Kitty if she had any news.

"She said that she would write you and for you to remain here till you received the letter."

"Was that all?"

"Yes. Have you seen anything of that wretched man Worth, who is the cause of all this trouble?"

"No, nor do I care to."

Kitty and Merrihew went out together.

* * * * * * *

They were gone to America, and Hillard was alone. He missed them all sorely—Merrihew with his cheery laugh, Kitty with her bright eyes and O'Mally with his harmless drolleries. And no letter!

Daily he searched the newspapers for news of Giovanni. But to all appearances Giovanni had vanished, as indeed he had, forever out of Hillard's sight and knowledge.

The letter came one week after the departure of his friends. It was postmarked Venice. And the riddle was solved.

CHAPTER XIX.

THE LETTER.

MY father was Colonel Grosvenor of the Confederate army during the civil war. On General Lee's staff was an Italian named the Principi di Monte Bianca. Rich, titled, a real noble, he was at heart an adventurer, a word greatly abused these inglorious days. My father was cut from the same pattern, a wild and reckless spirit in those crowded times. The two became friends such as you and Mr. Merrihew are. Their exploits became famous. My father was also rich and a man of foresight. His real wealth was in foreign securities, mines, oils, steel, steamships. When the war terminated the prince prevailed upon my father to return with him to Italy. Italy itself was in turmoil. Il Re Galantuomo, that Piedmontese hunter, Vittorio Emanuele, wished to liberate Venice from the grasp of Austria, to wrest temporal power from the Vatican and to send the French troops back to France. Well, he accomplished all these things, and both my father and the prince were with him up to the time he entered the Quirinal. After victory, peace. My father invested in villas and palaces and settled down to end his days in the Venetian palace on the Grand canal.

Then my father, still young, remember, fell in love with the daughter of a Venetian noble. It was a happy union. Shortly after the prince also married. He was, with the exception of my father, the most lovable man I ever knew—brave, kindly, impetuous, honorable, witty and wise. It does not seem possible that such a father should have such a son.

There came a great day. A young prince was born, and the rough king stood as his godfather. Later I added my feeble protest, at the cost of my mother's life. As I grew up I became my father's constant companion. We were always out of doors. By and by he sent me to America to school. I returned from America to enter a convent out of Rome and later went to Milan and studied music.

To be continued.

Cook's Cotton Root Compound.

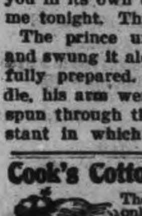

The great Uterine Tonic, and only safe effectual Monthly Regulator on which women can depend. Sold in three degrees of strength—No. 1, $1; No. 2, 10 degrees stronger, $3; No. 3, for special cases, $5 per box. Sold by all druggists, or sent prepaid on receipt of price. Free pamphlet. Address: THE COOK MEDICINE CO., TORONTO, ONT. (formerly Windsor)

An ear of corn 18 inches long was found on a farm in Tuscola, Ill.

GARRICK'S OLD VILLA.

Scene of Many Great Parties Has Been Sold.

David Garrick's old villa at Hampton has been sold, notes T. P.'s Weekly, of London, and its demolition is feared. In the great actor's time garden parties and other junketings were frequent at the villa, and among those who took part or looked on were Burke, Gibbon, Reynolds, Johnson, and Sheridan. Hannah More, who was often a guest at Hampton, tells us that the week-end parties never exceeded twelve, "for these dear people understand society too well to have very large parties." She makes the interesting statement that on a Sunday evening Garrick would read aloud from "Paradise Lost." Mrs. Garrick survived her husband by more than forty years, and retained the tenancy of the villa. But she let it go nearly to ruin. After her death it passed into the hands of her solicitor, Mr. Carr. One day in 1829 "Rainy Day" Smith pulled the bell and took shelter from a threatening storm. He found the house full of Garrick relics, which Mrs. Carr showed to him with pride, including trees planted by Mrs. Garrick, and a mulberry tree which had been a sucker from Shakespeare's tree at Stratford. Hogarth's famous election pictures, which Garrick had possessed, were no longer there. They had been bought at the sale of Garrick's pictures, in 1823, by Sir John Soane, and are now in the Soane Museum, Lincoln's Inn. Smith had the satisfaction of sitting on a sofa which had often supported Dr. Johnson. When he thanked his hosts for their hospitality, Mr. Carr said: "This house was ever famous for it. Dr. Johnson has frequently knocked up Mr. and Mrs. Garrick at a very late hour, and would never go to bed without a supper." A house of which these things can be written ought to be preserved if possible. When Dr. Johnson said of it: "Ah, David, it is the leaving of such places that makes a death bed so terrible," he was surely thinking of the lines in Horace's saddest and most reverberant ode:

Your pleasing consort must be left,
And you, of villa, lands, bereft,
Must to the shades descend;
The cypress only, hated tree!
Of all thy much-lov'd groves, shall thee,
Its short-liv'd lord attend.

Byron's Boyhood.

In view of the tribute by the city of Aberdeen to the memory of Lord Byron, T. P.'s Weekly recalls some incidents of the poet's boyhood there. We read:

At the age of five, or a little earlier, Byron was sent to his first day school. This was the school in the Long Acre kept by Mr. Bowers, who, by reason of his dapper figure, was known as "Bodsy" Bowers. When Moore was making his inquiries the school had passed under the mastership of Mr. David Grant, who was known as a compiler of school-books. In 1821 Byron wrote down his memories of his various Aberdeen schools. "Bodsy" Bowers', he tells us, was a school for both sexes. Of his progress there he gives this brief and quaint summary: "I learned little there, except to repeat by rote the first lesson of Monosyllables—'God made man, let us love him'—by hearing it often repeated, without acquiring a letter." His next preceptor was more successful. He was a "very decent, clever, little clergyman named Ross, afterwards minister of one of the kirks (East, I think). Under him I made an astonishing progress, and I recollect to this day his mild manners and good-natured painstaking." It was under Mr. Ross, apparently, that Byron's mind first woke to the grandeurs of history.

Ancient Trial Marriages.

Marriage contracts written on ostraca or potsherds have been unearthed at Luxor, Egypt, which convict the experimental marriage man of unoriginality. They are 2,000 years old. This one of them: "I take three, Tamanis, daughter of Pamonthis, into my house to be my lawful wife for the term of five months. Accordingly I deposit for you in the temple of Hathor the sum of four silver stater, which will be forfeited to you if I dismiss you before the conclusion of the five months, and, besides this, my banker shall do something for you, but if you leave me on your own account before the end of the five months the above sum which I have deposited shall be refunded to me."

Clouds of maline continue to frame fair throats, especially in dance costumes.

ABSOLUTE SECURITY.

Genuine

Carter's Little Liver Pills.

Must Bear Signature of

Brent Good

See Fac-Simile Wrapper Below.

Very small and as easy to take as sugar.

CARTER'S LITTLE LIVER PILLS.

FOR HEADACHE. FOR DIZZINESS. FOR BILIOUSNESS. FOR TORPID LIVER. FOR CONSTIPATION FOR SALLOW SKIN. FOR THE COMPLEXION

Price 25 Cents | Purely Vegetable.

CURE SICK HEADACHE.

SHREDDED WHEAT

Builds Strong, Healthy, Sturdy Youngsters.

To serve—heat in oven, pour hot milk over it and salt to taste. Sold by all grocers, 13c. a carton; two for 25c.

Floating Fish Ova.

The fish known as the lula, of India and Ceylon—a species of ophiocephalus—is said to be unique among fresh water fish in laying eggs which float on the water until hatched. To prepare a place for the eggs the lula beats back the rushes and bites of the weeds. The eggs are then spread out in a sheet flush with the surface of the water, and the male mounts guard over them. They are large and of a golden yellow or amber color. A single large globule of oil immersed in the yolk of each egg gives them their buoyancy. The eggs, thus freely exposed to the warmth of the sun, hatch out in three days or even sooner. The lula is said to be monogramous.

In Mrs. Langtry's Prime.

An English diplomat at a dinner in Lenox said of Mrs. Langtry:

"When she was at the summit of her beauty and her fame—when crowds followed her in Bond street and the Row—she met at a semi-royal dinner, an African king.

"Mrs. Langtry, dazzling in her beauty, sat beside this king. She was in good spirits, and she did her very best to amuse and please him. And she must have succeeded, for, at the dinner's close, he heaved a deep sigh and said to her:

"'Ah, madam, if heaven had only made you black and fat you would be irresistible!'"

She Does It.

"How do Mrs. and Mr. Jones manage?"

"Why—er—Mr. Jones doesn't."

GRAND TRUNK RAILWAY SYSTEM

RAILWAY TIME TABLE

	Arrive.	Depart
Lindsay, Orillia, Midland, Gravenhurst, North Bay, Stouffville and Toronto	11.40 a.m.	8.25 a.m
	9.00 p.m.	5.35 p.m
Port Hope, Toronto, London, Detroit, Chicago & West, Niagara Falls, Buffalo, Cobourg, Montreal and East	8.25 a.m.	11.40 a.m
	5.30 p.m.	9.00 p.m.
Toronto, Lindsay, Stouville, Uxbridge and Markham	10.15 p.m.	7.10 a.m.
Lindsay Local	8.15 a.m.	9.10 p.m
Hastings, Campbellford, Madoc, Belleville, Kingston, Montreal and East	8.10 a.m.	8.30 a.m
	8.55 p.m.	1.40 p.m
Lakefield	9.50 a.m.	8.35 a.m
	5.15 p.m.	11.55 p.m
New addition in Lakefield service for summer, Mondays only, special train from Lakefield arrive	7.00 a.m.	

CANADIAN PACIFIC RAILWAY

To Peterboro' Going East,

11.28 a. m., Norwood, Havelock, Ottawa, Montreal

7.42 p. m., Indian River, Norwood, Havelock, Tweed.

12.31 a. m. midnight, Havelock, Tweed, Smith's Falls, Montreal, Quebec, Portland, Boston and New England points. Ottawa express, Norwood, Havelock, Ivanhoe, Tweed, Smith's Falls, Carleton Jct., Ottawa.

To Peterboro' Going West,

5.26 a. m. for Toronto, Hamilton, Brantford New York, Woodstock, St. Thomas, Chicago, etc.

7.47 a. m. for Cavanville, Manvers, Pontypool Burkton, etc.,

4.38 p. m. Pontypool, Lindsay, Toronto, Hamilton, Galt, Woodstock, London, Detrot Chicago, also Fort William, Winnipeg and all points in North West, Canada

"Up to You"

Now that the holidays are about over it's up to you to decide about the purchase of that home you have so long thought of buying. Come in and talk over your wants with us. We have a very large list of fine properties to choose from. With the large additions to the C.G.E. and Quaker Oats companies, property should advance considerable in the near future. Get in before the rise.

A. Brown & Co

396 Water Street. Phone 126

The Latest Coiffure

For The Ladies

If you want to wear your hair in the latest style you will need the following :—

TURBANS

in several sizes, 25c, 35c, 50c each

TURBAN BRAIDS

the very newest, all shades to match the hair for 80c and $1.00.

LARGE HAIR NETS from 5c to 25c

LARGE PINS in Amber Shells.

ALL AND SEE OUR NEW SHIPMENT OF HAIR ACCESSORIES

MRS. M. J. BYRNE

424 GEORGE ST PHONE 226

EAST CITY

COAL AND WOOD

YARD

MAIN OFFICE—111 Hunter Street East Phone 96

All sizes of the best mined coal delivered promptly to all parts of the city. Terms, Strictly Cash.

$7.30 Per Ton for August

We have installed a saw and splitting machine and are prepared to cut and split wood in any desired length. Best prices.

WEIR & O'BRIEN

ARCH WEIR JAMES O'BRIEN

Children's Aid Society

FOR THE CARE OF NEGLECTED AND ILL-TREATED CHILDREN.

Incorporated by Act of Legislature. Information required. Information kept strictly private.

CHILDREN FOR ADOPTION

GEO. COCHRANE.

AGENT and ASST. SEC.

Phone 1320 GEORGE ST

DOMINION

CHINESE CAFE

Best meals in the city. If you are going out for dinner or evening lunch, don't forget to call

328 GEORGE STREET

Ice Cream and Drinks.

LUMBER

And builders' materials of all kinds—Shingles, Scantlings, Joist and Bill Stuff—Mouldings, Casings and Base and all kinds of finish. Boxes and Box Shooks.

ALF. McDONALD ESTATE

Point St. Charles Mills

AUGUST FURNITURE BARGAINS

Money Saved to Buyers This Month

We have big bargains in every line and the early buyers get first choice. COME EARLY.

Sideboards and Buffets from.........$13.50 to $60.00

Dressers from.........$ 6.75 to $35.00

Cheffoniers.........$13.50, $19.00, $22.00

Worth 25 per cent. more.

Verandah Chairs are all offered at factory prices.

Collapsible Go-Carts, the best in the market — All reduced.

Don't Delay—Come and get first Choice

CLEGG'S FURNITURE STORE 427 GEORGE-ST. TELEPHONE 79

OUR NEW FOWLER

Toric Lenses

For Spectacles and Eyeglasses, are the latest optical improvement. These lenses are spoon shaped, curved like the eye, and fitting around it. Whichever way you look, you look straight through a part of the glass, not slantingly: and besides there is quite a protection from dust and wind. A great many people of Peterborough have procured them and are delighted. We grind these Toric lenses as well as the flat kind.

ALL WORK GUARANTEED

A. A. FOWLER, Phm.B.
EYESIGHT SPECIALIST.
Ref. D.O., Toronto. Oph. D., Chicago.
With NUGENT DRUG CO.
386 George Street.

Your Holiday Snapshots Enlarged

Work guaranteed first-class.—Enlargement made from your best pictures, for any size

Louis Mendel

374½ GEORGE STREET
THE ONLY STUDIO ON GEORGE STREET

"The Palace Grocery"

Tourists' Supplies

You may step into our Grocery Store to-day or to-morrow and fill your basket with table supplies in every delicacy which you may call for.

New Niceties and Novelties

Tourists, Cottagers and Pic-Nickers

GRAHAM & CO.
293 GEORGE ST.
Lundy's New Block, Nearly Opposite Opera House. Phone 483.

YOUR SUMMER'S EXPOSURES

Will receive prompt and proper attention, if left with us for finishing.

IT'S OUR BUSINESS

THE ROY STUDIO
140½ Hunter Street
Always Get Roy's Famous Souvenir Post Cards

Friends of A. G. Spalding claim he has won fifty-three out of 100 primary districts for United States senatorship in California.

GRAND OPERA HOUSE

J. J. TURNER & SONS, Owners and Managers

TO-NIGHT! TO-NIGHT!

And Every Night at 7.30 and 9.00

Prices 5c and 10c

Also Matinees, Mondays, Wednesdays and Saturdays at 2.30 and 4.00 p.m.

Complete change of program to-day. High Class and Refined Vaudeville and the largest and very best Moving Pictures, and a first class Orchestra

RUTH EDNA and BUSTER ALBERT, the classy kids from New York, in their great singing and dancing act.

FRANK BURT, the Great Rube Trick Violinist

SELECTIONS BY GRAND ORCHESTRA

The Grand Opera House is the most comfortable theatre in the city to spend an hour and see a good show and listen to a first class orchestra. TRY IT.

FORESTERS IN CONVENTION

The High Court of Eastern Ontario Independent Order of Foresters, are in session to-day and to-morrow at Picton, Ont. Nearly three hundred delegates from the different courts of Eastern Ontario will be present and the usual business will be transacted. The delegates from Peterborough left yesterday. Deputy Organizer Bradshaw, and Sen. Past Chief Ranger, A. Allison, accompanied by B. Webb and J. R. Brownlee, were the representatives of Peterborough, who will participate in the convention.

THE TRIP OF THE SEASON

The steamer "Otonabee" will leave Wolfe St. Wharf at 8 a. m., on Saturday, August 27th for Lindsay, arriving there in ample time to connect with the afternoon train for Peterboro'. Meals served on board. Return tickets including Railroad, $1.25. This will probably be the last trip of the season to Lindsay.

BIG BOATS DRAUGHT

J. J. Turner, senior, heard two men arguing about the draught of the big vessels leaving New York. Always ready to disseminate information, he wrote to New York. Here is the reply;—

New York, Aug. 23, 1910.

Messrs. J. J. Turner & Sons,
Peterborough, Canada.

Dear Sirs,—Replying to your of the 19th inst., concerning the draught of our steamers, 'Lusitania' and 'Mauretania,' I beg to state that these vessels leave the port drawing about thirty-five feet of water. By this I mean that the draught may be anything from 34 ft. 9 in. to 35 ft. The minimum water in New York harbor is 40 feet at low water. This means, of course, in the main channels of the harbor. I may also mention that it is our aim to have these steamers leave the port drawing the same water fore and aft. It is seldom that we have a difference of more than one inch between the fore and aft draught.

Shall be pleased to reply to any further questions which you may care to ask, and remain

Yours very truly,
D. J. ROBERTS,
Marine Supt.

THE CANADIAN LADY
For style, wear and comfort try "The Canadian Lady" Boot at $3.00, $3.50 and $4.00
T. C. Elliot, 392 George Street.

PROTECTING THE PURCHASERS

Dunlop Automobile Tires give the lowest average cost per mile, because, besides the quality of the tire, there goes with it the Dunlop Company's ready willingness to thoroughly satisfy every user of Dunlop Automobile Tires.

ADAMS' STORE FOR WOMEN
393 George Street 466 Telephone

Three Days' Sale of Fine Quality

Muslin Blouses

Thursday, Friday and Saturday

We will place on sale 5 DOZEN EXTRA FINE QUALITY MUSLIN BLOUSES at one-half their regular value. There are several different styles to choose from, all beautifully trimmed with all-over embroidered fronts, embroidery and and lace insertion. These are our regular $1.75, $2.00 and $2.25 Blouses. On sale for three days,

Your Choice for $1.00

This is the Greatest Blouse Sale of the Season. See Our Window

HARRY ADAMS

ARTHUR HUNT WAS DROWNED AT WOLFE STREET WHARF WHILE MANY WERE THERE BUT NO ONE RESCUED HIM

Arthur Hunt, fourteen years of age, was drowned last evening about 7.30 in the Otonabee River, just off the Wolfe street dock. The steamer "Lintonia" had been chartered by the Order of Chosen Friends of the city and the Piccolo Band of Downer's Corners to run a moonlight excursion and the large number who came to the wharf with the intention of taking in the trip compelled them to hire the steamer "Otonabee," which was also at the wharf. Instead, however, of coming off the "Lintonia" by the gang-plank, those pasesngers who were aboard it clambered over the railing of the "Lintonia" onto the "Otonabee." Two young lads, named Harold Saunders and Arthur Hunt, who were paddling around on a fraily-constructed raft, seeing the fun hastily guided their little craft in the direction of the steamer. The eddying waves caused by the "Litonia's" propeller as she pulled out, proved to be too strong for the craft to withstand. It was tilted over and the two boys were thrown into the water. Mr. Casselman, who works in Matthews' Packing Works, was among those who witnessed the accident and he shoved out in a canoe and rescued young Saunders, who was able to swim and had kept himself afloat. Meanwhile young Hunt had sank. In the confusion and noise that ensued all kinds of rumors were raised. Some had it that three boys had been on the raft and that two had been drowned. Harold Saunders, however, the boy saved, said this morning that there were only two on the raft.

Search for the missing boy seems to have been considerably bungled. The steamer pulled out with the excursionists, after which the dragging and searching operations were left in the hands of only four little lads, who with pikepoles kept up the search for tow or three hours. A large crowd assembled to watch them as the news of the tragedy reached the city. About twelve o'clock Mr. Cowan, residing on Sherbrooke street, who was assisting in the search, located the body near the end of the pier and brought it to the surface.

Young Saunders' father was immediately notified of the accident, and he hurried to the scene of the calamity. The boy himself was considerably agitated as the result of the shock, but when seen this morning was feeling about as well as usual. He positively asserts that there were only two boys on the raft at the time, young Hunt and himself.

Arthur Hunt was a very popular young lad and was a general favorite among his companions. He worked for the Geo. Matthews Company. His father resides in England and his mother is dead. He boarded at the home of Mr. Cowan, who recovered his body.

The funeral will take place from Comstock's undertaking parlors at 10 o'clock to-morrow morning to Little Lake cemetery.

YOUTH LACKED NERVE; YOUNG LADY BADLY SCARED

"Shadowed by one," or "What did he mean?" Either one would be appropriate. The tall young man was hanging around the picture show when the young lady came out. She struck his fancy. She wended her way north on George street, and he followed, casting occasional glances behind him and across the street to see if he was alone in his pursuit, or whether another was on the job.

But he was alone. Further up the street the young lady looked around and saw him. He was very dark complexioned. Not the natural hue, but that which is derived from a two weeks' sojourn up the lakes. The time was eleven, and up near the Central Park, only the two were on the street. The Miss became frightened at the relentlessness of her pursuer. She decided to turn and walk over to Water street, but it was no avail. The tall youth still hung on. Back to George street she came by way of London street, and arriving back on the main street, accosted another young man, also a stranger, and she told him of the strange actions of the other. A short distance away the enamoured one made an awful mistake. He brought from a side pocket a box of cigarettes and lit a match.

The illumination from the match showed up his well-known features to the gallant who had met the young lady. Then he put his foot in it. He walked past the couple.

"That's the fellow," said the frightened damsel to her new found friend. "Who is he?"

"Why that's" —— he replied. 'You needn't be afraid of him. He is a regular lady's man."

"But I am," she replied; 'I don't like his looks. Do you know where Miss —— lives?"

He did and told her of the position of a house, which, curious enough, is on Dublin street.

However, on arriving at the corner of George and Dublin streets, she met several lady friends from this house, and the incident of the evening was over.

A PLEASANT SURPRISE FOR MRS. (REV.) POTTER

meeting service last night a pleasant surprise awaited Mrs. (Rev.) J. G. Potter, when the Daughters of Erin presented her with a handsome combination silver fruit set. The case containing the set was ornamented with a spray of shamrock.

The presentation was made by Mrs. Hugh Waddell in the home of Mrs. Thos. Richardson, Cedar street. Mrs. Waddell expressed the sentiments of her class of young ladies, whose missionary work Mrs. Potter had always encouraged, and while they experienced great sorrow in losing such a friend, they wished her the best of joys in her new sphere of service.

Mrs. Potter responded in appreciative words, expressing her complete surprise, and remarked that such a gift was not at all necessary to assure her of the abiding confidence they had had in any little help she had been. The opportunity and privilege of service in any branch of the Lord's work was sufficient reward, but she would prize the gift as a tangible memento of the class of girls who had continued their interest in a very useful part of the church's work.

Refreshments were then served.

ABLE LOOKING VAG. IS HELD FOR A WEEK

Clifford Ireland said he was very sorry for having been guilty of imbibing during his two days' visit to the city, when he was asked for an explanation at the police court this morning, and on his promise to clear out, City Clerk Armstrong, acting magistrate, allowed him to leave without asking for a donation.

THE COW DID IT.

The charge, that of allowing a cow to run at large on August 20, was quite true, so John Williams stated. He parted with the proverbial two spot.

SUSPECTED.

Walter Wright, a big, strong looking fellow, balked at the implication that he was a vag. He had been working up to the last couple of days, he explained.

Chief Thompson thought he would like a remand for a week, and the stranger, who, by the way, isn't any relation to the air men, went down the steps to number one.

ORDER OF CHOSEN FRIENDS AND MEN WITH PICCOLOS (HAVE AN OUTING)

The local Order of Chosen Friends and the Piccolo Band of Downer's Corners ran a highly successful moonlight excursion last evening on the steamer "Otonabee." So many people were so anxious to go that the little "Lintonia" could not accommodate them all and Mr. Pinchin kindly allowed them to have the steamer "Otonabee." large boat provided all the space necessary for both comfort and dancing. The Piccolo Band was a decided novelty and as the strains were heard on the quiet evening air, it was reminiscent of a twelfth of July parade. It was the opinion of all that it was the largest and most jolly bunch of moonlighters that have gone down the river this summer. The "Otonabee" carries a particularly powerful searchlight, and its rays carry a distance of nearly a mile. Wherever its beams shone, that place was lit up like day. Incidentally it lit up several loving scenes.

A piano on board made the music for dancing.

Quite a large number of young people from Downer's Corners and other parts of the country were on board.

The committee in charge wish to thank all who in any way assisted them in making the affair the success that it was, and also the crew of the boat for their courtesy.

DON'T BUY A TIRE BY ITS LOOKS

All Automobile Tires look very much alike, they can't be judged by their appearance when new, nor can they be judged by their appearance after having gone one or two thousand miles. The Tire you want is the tire that will give the lowest average cost per mile, while in use on a car. The tire that will do this is the Dunlop Tire, because, besides the quality there is in the tire itself, you may rely upon the ready willingness of the Dunlop Company to thoroughly satisfy every user of Dunlop Automobile Tires.

Summer Drinks

A wholesome, health-giving and cheap summer drink, free from any mixture or acids, etc., is Lime Juice diluted with water or soda water.

Lime Juice, large bottles 35c
York Springs Ginger Ale Aerated .. 95c doz.
York Springs Ginger Ale, Dry.... $1.10 doz.
York Springs Cider .... 95c doz
York Springs Soda Water .... 95c doz.

Empty bottles paid for when returned.

E. F. MASON, GROCER
429 GEORGE-ST.
Telephone 78.

IT'S AUTOMOBILE SEASON

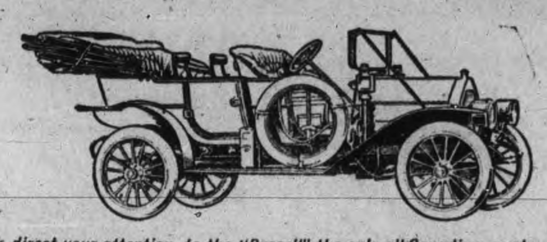

We direct your attention to the "Russell" the only all Canadian made car. You never thought of it being the only car made in Canada, all others having their motors and many other parts shipped in from the United States and elsewhere. It's appearance, comfort and running qualities cannot be improved. It can be supplied with either knight 00 valve type motor at prices from $2,200 to $6,000, with large wheels, long wheel base and 30 to 60 horse power moter

We also handle the "Ford" which is recognized the world over as the best proposition for the money. The Ford will do anything that any other car will do. It is run entirely by magnets, no battery to run down, will make from 25 to 30 miles on a gallon of gasoline and 10,000 to 15,000 miles on a set of tires. This ca combines comfort, pleasure, business and economy. You can buy a five passenger Touring Car including full equipment for $1,150, F. O. B. Walkerville. Watch the Fords go by, Ask for a free demonstration of either.

All Motor Supplies in Stock

DRUMMOND & DUFFUS
135-137 SIMCOE STREET.

Canadian National Exhibition
TORONTO
AUGUST 27th to SEPTEMBER 12th, 1910

Improved Grounds, New Buildings, International Live Stock Show, Exhibits by all the Provinces, Magnificent Art Loan Exhibit.

BY PERMISSION OF HIS MAJESTY
BAND OF THE GRENADIER GUARDS
KING GEORGE'S HOUSEHOLD BAND

400 MUSICIANS

Model Military Camp.
Tattoo every night.
Everything new in attractions.
Wonderful Firework Spectacles.

1,000 PERFORMERS

THE NAVAL REVIEW AT SPITHEAD
BATTLE BETWEEN DREADNOUGHT AND AIRSHIP

WATCH FOR REDUCED RATES AND EXCURSIONS.
For all information write Manager, J. O. ORR, City Hall, Toronto.

Outwitted His Critics.

A minister living in an Aberdeenshire coast town had preached a sermon which a skipper, one of his parishioners who traded to London, thought very like one which he had read to his family the Sunday before from a volume of sermons which he had purchased in London.

On the Sunday following he, with two brother skippers, took the book to church to ascertain the correctness of the suspicion. The minister in due time gave out a text which, true enough, the skipper found in the index of his book and pointed out to his friends.

The minister then proceeded with the sermon, going on word for word with the sermon book for a sentence or two, which greatly excited the skipper, who, with a crony on each side, kept tracing the words in his book after the minister and saying, "See till him; see till him."

The minister, who used himself to tell the story, said:

"I lookit doun and saw what they were at, so I turned ower twa leaves at ance, an' they never clappit saut upo' my tail after that."

New Vegetable Is Sought.

English horticulturists are turning attention to the possibility of finding a new vegetable in the ground nut, which, though of excellent flavor and wholesome for food, is disregarded by all but "pigs and children."

Ground nuts, otherwise called "jar nuts" or "earth chestunts," have been from time immemorial a favorite delicacy with village boys, who are now generally barred from searching for them in the English woods, where they grew best, by killjoy gamekeepers. In Gerarde's time their merits were well known, and they grew profusely "almost everywhere" around London, but especially in a field adjoining Highgate, on the right side of the village, and likewise in the next field to the conduit heads by Marylebone, near the way that leads to Paddington from London.

To Exterminate Flies.

Prepare a solution containing a teaspoonful of formaldehyde to a cup of water, add a little sugar and place around the room in saucers. A quarter of an inch deep is sufficient. Flies, attracted to this mixture, drink. Some die in the water; others fall dead near the place. The solution is not dangerous.

"OUTDOOR CANADA"

OUTDOOR CANADA'S" name changed to THE ATHLETIC WORLD.

The August number of "THE ATHLETIC WORLD," a new name for "OUTDOOR CANADA" Magazine has just been received at this office. Since this publication was taken over by W. J. Taylor, Limited Woodstock Ont., each issue has shown a marked improvement over its predecessor. Its change of policy to that of a national athletic periodical is this month carried out both in name and nature. Besides the change of title the size has been increased and the contents augmented. Judging by the August number, full as it is of good, up to-date pertaining to things athletic a conspicuous place is assured "THE ATHLETIC WORLD" among the leading Canadian national publications.

The Democratic State Committee in session at Saratoga Springs, N.Y., voted to hold the state convention at Rochester on September 29.

"It's Confidence That Does It"

Your Day Off

Will not be complete without something nice and toothsome for

PICNIC LUNCHES

SUCH AS

JELLY POWDER, MARMALADE
HORSE-SHOE and CLOVER-LEAF
SALMON, FRENCH SARDINES,
HAM, CHICKEN and TONGUE
FINE OLD CHEESE,
MacCONACHIE'S SAUCE
MIXED PICKLES.
A FULL RANGE OF CHRISTIE'S FANCY BISCUITS; ORANGES, LEMONS,
COWAN'S CHOCOLATES
LIME JUICE, RASPBERRY,
STRAWBERRY and
CURRANT WINE,
Unequalled in Purity.

PORTER S. WHITE
336 George St. Phone 280

Veil Pins Hat Pins

Outing days are here and the necessity for Seasonable Jewellery becomes insistent.

Our Stock of Dainty **VEIL PINS, HAT PINS** and other little Pins of Gold for breezy Boating and Auto Drivers, is worthy of Inspection.

Schneider's
391 George Street, Peterborough

Real Estate

City and Farm Property for sale or to ren
MONEY TO LOAN.

C. BLEWETT, 33? George-st., Peterboro. Office Phone 1221, House Phone 566

W. & A. Kingdon

PRACTICAL PAINTERS, PAPERHANGERS
DECORATORS, GILDERS, ETC.

Estimates Given.
All work guaranteed. First class and only the very best materials used.
Orders promptly excuted.
A share of your patronage is solicited.
Our aim to merit your recommendation.

Address — 762 Water Street

Grand Shooting Gallery

Opened this week over
THE SHOE SHINE PARLOR
3 Shots for 5c
At the Bullseyes. 2 Shots for 5c at the pipes. Hit a Pipe and Get a Good Cigar.
WE CLEAN HATS.

YEOTES BROS.
87-339 —— George Street

REAL ESTATE

2 STOREY BRICK HOUSE, west, stone foundation, cellar full size, hall, parlor, dining room, kitchen and pantry, front and back stairs, hall, 4 bedrooms, bath room (not fitted), furnace, city water, electric light, woodshed and summer kitchen, stable, lot 50 ft x 200 ft. Price on reasonable terms $1,800

2 STOREY and ATTIC, RED BRICK HOUSE west, stone foundation, concrete floor in cellar hall, parlor, dining room, kitchen, pantry, 4 bedroom, 4 clothes closets, hardwood, mantle and coal grate, light, furnace. Price $3,300

100 ACRE FARM, 4 miles from city, soil clay loam, free from stones and foul seeds, 90 acres under cultivation, first class brick house, frame barns with good stabling underneath.

HOUSES and FARMS TO RENT.

J. T. O'CONNELL & CO.
136 Hunter St. Phone 376

PHOTO SUPPLIES

A full line of Anthony Scovil Goods, Cycko Papers, Kodaks and Cameras.

HIGH-CLASS PHOTOGRAPHY

Expert posing and lighting enable us to produce portraits of merit—pictures that please

The Lendrum Studio
170 CHARLOTTE ST PETERBOROUGH

DELICIOUS ICE CREAM

Ice Cream such as we make is really delicious this warm weather.

We go to the utmost care to secure the very surest ingredients to put into its making

The choicest of flavorings and richest of creams combined with years of experience result in a delightful product that cannot be excelled.

We're absolutely confident of everything we say and want you to make us prove it.

Cool Parlour with three electric ceiling fans.

COLEMAN BROS.
462 George-St.

Melting Prices at STENSON'S RIDDANCE SALE

MEN'S OXFORDS, sold regularly at $4, $4.50 and $5. Riddance Sale Price only........ $2.98

MEN'S PATENT COLT BLUCHER BALS., sold regularly at $4 to $5. Riddance Sale........ $2.48

MEN'S INVICTUS SHOES, sold regularly at $5. Riddance Sale Price........ $3.48

WOMEN'S KID and PATENT COLT OXFORDS, sold regularly at $3.50 and $4.00 Riddance Sale Price........ $1.95

WOMEN'S DONGOLA and PATENT COLT OXFORDS, sold regular at $3.00. Riddance Sale Price........ $1.89

WOMEN'S DONGOLA OXFORDS, sold regularly at $1.75 and $2. Riddance Sale... 98c

Boys', Misses and Children's Shoes similarly educed in price.

20% off all Trunks, Valises and Suit Cases.

J. T. STENSON & SONS
364 George Street
Bell Telephone 73

THE PLACE FOR FRUIT

Fresh shipment every day. All in prime order.

NEW VEGETABLES

Cabbage, Cucumbers and all such like seasonable delicacies. We have them all fresh.

MINICOLA BROS.
WHOLESALE AND RETAIL
Hunter Street - Both Phones 337

"A Home Without Pictures

is as a house without windows."—Ruskin.

You are cordially invited to visit our Art Gallery at any time.

Bring in your pictures to be framed. Big variety of mouldings and lowest prices consistent with quality.

PILLSWORTH'S
Picture and Art Store
345 George-st.

WHO'S HERE AND AWAY

Mrs. Hugh Regan and son Wilbert, returned to their home on Weller street to-day.

Misses Freda and Henrietta Metz and Miss Rose Metz, 407 Water street, left for Kansas City, Mo.

Mr. and Mrs. J. McCaw and son Douglass are visiting in Peterborough for several weeks.—Welland Telegraph

Mr. R. B. Pearson is enjoying (a (hardly) earned holiday at Gooderham. He reports the fishing to be excellent.

Miss Olga Haskill, of Peterborough, is spending her holidays with her friend, Miss Edna McMullen, Charles street.—Port Hope Guide.

Mr. James McNichol, of R. R. Hall & Co., accompanied by Mr. Griffiths, of Toronto, left to-day to spend a few days at Toronto, Niagara and Buffalo

Mr. Jack Lightfoot, who has for the past four years been identified with Merrel & Meredith's clothing store, leaves to-night for Toronto to accept a position in the clothing department of the Robert Simpson Co.

Mr. and Mrs. G. E. Templeman and Master Arthur, of Montreal, Mrs. G. W. Hall, of Peterborough, have returned from a pleasant outing at Stoney Lake, the guests of Mr. and Mrs. T. C. Elliott, Laristan Hall.

KID GLOVES
T. C. Elliot opens this Fall, one of the largest Kid Glove Departments in Peterborough All the best makes are shown — all shades

CITY NEWS ITEMS

Choice Dairy Butter

Dairy butter for sale at 23 cents per lb. Walter M. Roebuck, corner Water and Smith streets.

All Saints Sunday School

Excursion to Idylwild per steamer Stony Lake, Saturday, Aug. 27th. Boat leaves Wolfe street wharf at 1.30 p.m., calling at Street Railway Wharf. 50c. and 25c.

Pianos to Rent.

Pianos and organs rented from $1.00 per month up. Six months' rent allowed in case of purchase. The J. M. Greene Music Co. Limited, George st.

Practice To-night

St. John's choir will practice to-night in the church at 8 a. m. Boys assemble at 7.30. Harvest festival and communion service music to be practiced.

A good attendance is asked for as the festival is on September 15th.

Flower Sunday

Next Sunday will be Flower Sunday at the Park street Baptist church.

There will be special music, and a special address will be given at the evening service by Dr. Middleton. The parents and children are requested to send their flowers to the church next Saturday afternoon and evening so the committee in charge can do their work.

The children will assemble in the Sunday school rooms at 6.30, when each child will receive a beautiful bouquet of flowers, and then march up to the auditorium for divine service.

CHEAPEST TIRE IN THE END

Every experienced automobilist knows that, on the whole, Dunlop Automobile Tires cost less per mile because—besides the quality which is in the tire in the first place, there stands back of it the ready willingness of the Dunlop Company to thoroughly satisfy every user of Dunlop Automobile Tires.

A Special Meeting of the Knights of Columbus will be held in their rooms to-morrow (Friday) evening at eight o'clock. Harry Phelan, Grand Knight. 2d

The population of St. Louis is nearing the 700,000 mark.

BIT BROKE IN MOUTH OF HORSE

Noon Hour Mishap to Farmer on George St. Was Fortunately Not Serious

As the result of a bit breaking in the mouth of one of the horses which he was driving on George street yesterday at noon, a farmer found himself in an uncomfortable position. The animal was a spirited one, and after the mishap became unmanageable. It endeavored to get away, but the laxity of the other horse, which was an old one, and not just in the humor for kicking up a caper, proved a big handicap. Mr. John Green, who noticed the accident, ran out on the road and caught the horse by the nose, and he was finally quieted.

A BIG TIME IN OTONABEE

The best social of the season will take place at the home of Mr. Walter Kidd, in Otonabee, next Tuesday evening, August, at 8 p.m.

It will be a corn-roast, and a regular down-south program will be rendered.

Addresses will be given by Hon. J. R. Stratton, M.P., and others.

At 6.30 a football match will be played between the crack team of Cold Springs and the P.A.C.

Take the car to Rye's boat house and you will be ferried in a launch to the other side free of charge.

PAVED ROADS NOT NECESSARY

Is the Opinion of a Visitor From The City of Edmonton.

need them in the city of Peterborough," was the remark of a visitor from Edmonton to a local citizen this morning. "I believe in progressiveness." he continued, "but looking at your roads here, I believe that it would be much more preferable to have them put in good shape and continue to keep them in such condition.

"In the city of Edmonton our roads are not hard like you have them here, and the paving is practically a necessity."

ANOTHER MOONLIGHT

All Saints' choir enjoyed a little trip down the river last evening in Mr. Allen's steam launch, "Tootsie." Mr. Allan was kind enough to place his boat the disposal of the choir and they desire to thank him for his kindness. The jaunt of about eight or ten miles was greatly appreciated by the All Saints' singers.

TO PASS THROUGH PETERBOROUGH

British and New Zealand Cadets Will Pass Through Here Sunday Morning

Special to the Review.

The British and New Zealand cadets here in charge of Capt. McCalment, will be in Toronto at the same time as Baden Powell's Boy Scouts. They leave Saturday night for Toronto, and will also visit Niagara and Algonquin Park.

THE BEST OF THE SEASON

If you wish to thoroughly enjoy yourself, take in the Union Sunday Schools' Excursion, of Peterborough to Kingston and The Thousand Islands on Saturday, August 27th. Special train leave G. T. R. station 6 a.m. Salvation Army Band will accompany the excursionists. Special train leaves Kingston 10:00 p.m., but tickets are good to return until Monday, the 29th. Fare, adults $2.10; children $1.05. Tickets may be procured from up-town G.T.R. Tickets Office, The Examiner Office, or delivered if ordered through telephone No. 1201.

FIRE CHIEF IS NOMINATED

Deputy Fire Chief Grange received a telegram from Chief Howard this morning announcing that he had been nominated to the office of State President at the fire chiefs' convention in Syracuse, and at which he is in attendance.

HAD THE WATCH

Stolen Property Found on Man Arrested To-day—Theft Took Place Last Evening.

Following the reported theft of a watch last night about eight o'clock, a young man named Lowes was taken into custody to-day and the watch found in his possession by Chief Thompson.

The complainant alleged that it was taken from him in the south end of the city.

Walter Wright, who appeared in court this morning, is suspected of having a hand in the affair. Lowes will come up before Magistrate Dumble to-morrow morning.

President Taft, as the guest of Governor Draper, of Massachusetts, made an automobile trip to the homes and haunts of his ancestors.

MORRIS IS IN THE LEAD

Special to the Review.

Ottawa, Ont., Aug. 25.—Lieut. Morris, Bowmanville, 271; Col.-Sergt. Freeborn, Hamilton, 268; Pte. Baillee, Ottawa, 264; Q.M.S. Bayles, Toronto, 264. Such is the standing at the D. R.A. meet to-day.

The Gordian Knot

McEWEN—SOLMES.

At St. Andrew's manse to-day at 12.30 o'clock Miss Leatha Solmes, daughter of Mr. Gilbert Solmes, of Hastings county, was united in marriage to Mr. Albert McEwen, Benson street, of this city. Rev. J. G. Potter officiated, and the young people were unattended.

Mr. and Mrs. McEwen left on a trip to Kingston.

JOHNSTON—HILFORD.

A very charming wedding was solemnized at 9 o'clock this morning at the residence of Mr. A. J. Johnston, 19 Dennistoun Ave., when his daughter, Grace M. Johnston, was united in marriage to Mr. M. R. Hilford. Rev. Mr. Fee, pastor of Bethany Tabernacle, performed the ceremony. Miss Daisy Billings made a very charming bridesmaid, while the groom was ably assisted by Mr. Frank Brenner. After the tying of the nuptial knot Mr. and Mrs. Hilford left for Fenelon Falls.

A DARK OUTLOOK.

When the Sky Will Be Obscured by a Cloud of Airships.

The airship means not the gain but the irretrievable loss of the sky—the trivial physical conquest, indeed, but the tragical spiritual loss.

In the few years that remain before aviation is an accomplished commonplace of our lives man is literally looking his last on the sky. All too soon it will be impossible even for a rich man to enjoy the peace which is mine this afternoon as in the heart of an old wood I lie upon the fern and contemplate the mystery of the boundless sky. Soon that flawless infinite will be feverishly alive to ear and eye with all the temporal traffic of the world, all the turmoil and vulgarity of any other earthly thoroughfare. Solitude will be utterly and forever destroyed, and wearied town tired folk that had been wont to flee into the country to rest their eyes and feed their nerves on tranquil spaces may as well remain in the city and will least of all turn their eyes on the sky, which will then be as suggestive of peace as Broadway at noontide.

All the old peace and prayer of the world will have gone. The air, once so pure and tranquil, will be filled with the sound of gongs, the flash of signals and undreamed of forms of noise and colors. Man will have placed a cloud of gigantic gnats between him and the infinite, and, howsoever high he may ascend in the swiftest airship, never will he find again the same sky that blessed him with its blue peace, its beautiful old dreams of better worlds and fantastic fairy isles and seas and laid the consoling hand of the eternal upon his troubled human heart.—Richard Le Gallienne in Smart Set.

BURBANK THE GRAFTER.

A Number of Long Felt Wants With Which He Might Wrestle.

Luther Burbank, the wizard of plant life, has, it seems, perfected a new poppy of titanic dimensions and brilliantly variegated coloring, together with a primrose of vestal whiteness five inches in diameter. He has proved that he can do almost anything with plants and flowers. It has been suggested that he might devote his energies to producing a bachelor's button that can be sewed on so that it won't come off and a sagebrush to go with the cockscomb. But there are a great many other horticultural needs to which he ought to devote his attentions. Some persons are urging Burbank to give them a cantaloupe without a hole in the middle, raspberries and blackberries without seeds and odorless onions.

Other folk want Burbank to devise a mushroom that will yield a superior grade of mush, and they hope that by crossing lemons and watermelons a plant may be evolved that will contain lemonade, just as some varieties of cactus are reservoirs of water. They fully expect that by grafting apples on pine trees he can produce pineapples, and they look to him with confidence to get prunes by properly pruning the hedges. But, while all of us wish Burbank would give us the best kind of thyme, some people wish the thyme were shorter, and others want it longer. Others object to Burbank's activities in general on the ground that he is a grafter. It is impossible to please every one.—Philadelphia Ledger.

School Children and Swimming.

Leaders in the Young Men's Christian association of Chicago have started a movement that they hope will result in every boy and girl in the public schools learning to swim. They have offered through one of the branch associations to teach all the pupils in eight north side schools how to take care of themselves in the water. From this beginning it is expected that the instruction will be extended to all schools. "The need for instruction in swimming is demonstrated by the fact that over 4,000 men and boys in the United States and Canada are accidentally drowned each year, and the records show that most of these persons could not swim," says one of the Young Men's Christian association teachers.

Here's a Solid Chance

SUMMER BARGAINS IN SECOND HAND INSTRUMENTS

Mason & Risch Piano, used less than a year........ $275.00
Hallet (square) Piano, in good order........ $ 65.00
Williams (square), a good serviceable Piano........ $ 60.00
Thomas Organ, nearly new........ $ 60.00

Any or all suitable for use in summer cottage.
Small Organs from $10.00 up.

PETERBOROUGH MUSIC CO. 404 George Street. J. P. CUNNINGHAM

Scarboro Beach

Visitors to the Toronto Exhibition this year cannot afford to leave Scarboro Beach Park out of their plans. This $600,000 amusement resort, modelled after Dreamland and Luna Park, the world-famous institutions, at Coney Island, is the finest of its kind outside of New York itself, and has been visited by millions of delighted patrons in the four years that it has been in existence. Its permanent structures include a scenic railway, a quarter of a mile long, a chute-the-chutes, 600 feet in length, and an underground watertrip called the Cascades, which furnishes an unforgettable experience. In addition there are the Streets of Cairo, Human Butterfly, House of Nonsense, Electroscope Theatre, Johnstown Flood, Aerial Swings, Caroussel, Midway, Bumps, Laughing Gallery and many other novelties which are renewed each season. There will be special fireworks and sports for the Exhibition visitors. The Sunday afternoon and evening free band concerts at the park are a popular feature.

Notice to Contractors

TENDERS

Either in bulk or for the separate trades will be received by the undersigned, on or before **September 3rd,** for the erection of New Buildings for the **Murray Street Baptist Church, Peterborough.** Drawings may be seen at the office of The George Matthews Co., Limited, Peterborough, Ontario, the office of The Royal Bank, Petborough, Ontario, or at the offices of the Architects, Messrs. Burke, Horwood & White, 28 Toronto Street, Toronto, Ontario.

T. F. MATTHEWS

EGGS

For Sale in Any Quantities

COLDSTORAGE

In Full Operation

SATISFACTION GUARANTEED

W. SCOTT CO'Y
Both 'Phones 264

GRAND TRUNK RAILWAY SYSTEM

ADDITIONAL

Farm Laborers Excursions

August 30th and September 6th

to certain points in MANITOBA and SASKATCHEWAN, including many points on Grand Trunk Pacific and Canadian Northern Railways, via Chicago, Duluth and Fort Frances.

$10.00 Going || $18.00 Additional Returning

From all stations, Kingston, Renfrew and west in Ontario.

Full particulars and tickets from
W. BUNTON, City Agent. F. SANDY, Depot Agent

FRENCH DRYCLEANNIG AND PRESSING

Old and new customers will find that they will have the same first class work and promptness as formerly, in either stores.

Contracts taken. We call for and deliver

TWO STORES:—
173 Simcoe St. - - Phone 669
204 Charlotte St. - - Phone 575.
Machine Phone 357.

Lakefield and Stoney Lake Route

Time Table—Season 1910

Steamers Stoney Lake, Empress and Islinder, until further notice will connect at Lakefield with all trains for Stoney Lake.

Read Down A.M.	P.M.	P.M.		Read Up P.M.	A.M.	P.M.
Lv. 9.15	1.15	6.15	Lakefield	Ar 6.00	9.00	4.15
Ar. 9.45	1.45	6.45	Young's Point	Lv 5.30	8.15	3.30
9.55	1.55	6.55	South Beach	5.20	8.05	3.00
10.30	2.45	7.45	McCracken's L	4.30	7.15	2.45
11.00	3.00	8.15	Juniper Island	4.00	7.00	2.30
Ar.	5.00	9.00	Breeze's	3.00	6.00	2.00
		9.30	Crowe's Landing		5.50	
Lv. 11.30	3.30	8.45	Mt. Julian, Viamede	1.30	6.15	12.30
Ar. 12.00	4.00	9.00	Burleigh Falls	1.00	6.45	12.00

Meals served on board.

Monday mornings steamer will leave Mt. Julian at 5.00 a.m., Juniper Island 5.10 and McCracken's 5.20. Connecting with 6.40 train for Peterborough, arriving at Peterborough at 7 a.m.

Meals Served on Board.

Company reserves right to change time table without notice.

Tickets honored by Str. Lintonia, Capt. Gray, for passage between Peterborough and Stoney Lake, through the canal only.

For excursion rates, dates, etc., write to the

Stoney Lake Navigation Co.'y
Young's Point,
F. G. YOUNG, Gen. Man.

BARGAINS! BARGAINS!

READ THEM OVER

A Few of the Many Bargains Written Here to Induce You to Look Where You Can Save on Your Purchases

CHINA WARE

Assortment of china in sugar and cream sets, cake plates, salad bowls, etc., choice........ 29c
30 celery trays in Japanese and Austrian china, also rose jars, comb and brush trays, regular up to $1.75 ea. Choice for........ 79c
10 cocoa jugs, assorted, each... 49c
50 jardineres, tinted, majolica ware, yours at........ 37c
10c art vases, pretty designs, up to $2 each, on sale........ 49c
50 fancy china cups and saucers, each........ 10c
10 dozen white cups and saucers, per dozen........ 59c

SUNDRIES

30 dozen Nevada silver tea spoons, regular 85c for........ 59c
10 dozen table spoons, regular $3 dozen fo. each........ 13c
20 ice picks, regular 15c for........ 8c
25 lawn hose nozzles, reg. 50c for 15c
10,000 ladies' visiting cards, fine quality cards for........ 8c
Imperial club playing cards, Goodall's make, clearing at........ 15c

200 dog collars, 25c for........ 15c
100 tooth brushes, 25c for........ 15c
100 dressing combs, 30c for........ 15c
20 ladies' hand bags up to $2.25 for........ 67c
75 bristle cloth brushes for........ 15c
30 ebonized hand mirrors, 25c for 15c
200 sample hair brushes, 25 per cent off regular price........
80 baseballs, $1.00 for........ 25c
30 dozen white celluloid handle knives........ $1.48, $2.89, $2.38
500 assorted linen writing pads, 80 leaves, each........ 5c
Marguerite note papers and envelopes to match, 24 sheets and 25 envelopes for........ 9c
Carving sets in cases at bargain prices

WALL PAPER

1000 rolls grounded wall paper, clearing at per roll........ 1c
500 rolls grounded wall paper, pretty design, with 9 in. border, per roll........ 3c
15 patterns wall paper suitable for parlors, halls and dining rooms, regular 25c clearing at........ 15c
1600 quarts house paint, regular 50c, clearing at........ 30c

379 GEORGE ST. PETERBORO' | **ROUTLEY'S** | 262 QUEEN ST. TORONTO

We make purity doubly sure, by pasteurizing every bottle of

O'Keefe's PILSENER LAGER

"The Light Beer in the Light Bottle"

It is the equal of any imported lager in purity and flavor—and costs about half because there is no duty to pay on it.

"The Beer with a Reputation" 212

At leading Hotels, Cafes and Dealers generally.

WORLD'S CHAMPIONSHIP WALK AT TORONTO EXHIBITION

With the world's championship walking race as its "Headliner," the program for the Canadian National Exhibition championships on September 10th, will provide a great afternoon's sport. The list of events will be short, snappy races, with international competition. Elwood Hughes has arranged with many of the best athletes in America to appear in their different events. Two or three special invitation events with the "best in the land" as entries will lend all the excitement necessary.

The big Foster International Marathon will start early and the finish take place in front of the grand stand in the middle of the afternoon. All the best distance runners are now in training for this big race.

The following are the open events: 100 yards; 220 yards; 880 yards; 1 mile; 5 mile; 1 mile Boys, 18 years and under; 1 mile Bicycle; 3 mile Bicycle; 3 mile Walk Handicap; 1 mile Relay, teams of 4 men each.

The prizes will represent a championship in each class, as these games are to be a permanent affair at the Exhibition. The value of the prizes will be $20, $15 and $10.

Mayor Geary, of Toronto, who is the Exhibition Director in charge of these games, is taking special interest in them and is leaving nothing undone in the way of making them the most interesting ever sene in Canada.

BRIEF AND BREEZY

Magee made a home run at Pittsburg with the bases full.

The Royals couldn't hit and were shut out in two games by Providence.

Donovan got his from New York yesterday when Detroit was walloped 6—0.

The West Ends have practiclly decided to jump into the Rugy game. Good material is available.

Harry Burridge is playing ball for the East Sides, of Toronto, a team newly organized by Knotty Lee.

The Maple Leafs pulled a win over against Wyatt Lee yesterday. The score was 2—1. It was the first game from Lee in eight.

Jersey City commences a three-game series at Toronto to-day. Rudolph will celebrate his 22nd birthday by twirling for the Leafs.

Rochester and Baltimore went sixteen innings to a 1—1 tie. The Hustlers got eight hits off Lefty Russell Rogon for the Birds gave six.

Take in the West End A. C. excursion to Lindsay on Saturday and have a big time. The train will leave the Grand Trunk station at 1.30, and the return may be made on either of the regular trains from Lindsay. The baseball game will be a winner.

The newest wrinkle in pitching is reported from a little league in Kansas—the employment of two pitchers on the same batsman. And, from all accounts, it is quite a winner. One of the teams in the little league has a pitcher who possesses such terrific speed that the catcher of the club can't hold him, and also carries a hurler of wide curves, slow, soft curves that could be caught by a Chinaman. The fast pitcher drives in two strikes on a batsman and then retreats to centre field, while the slow curver, who has been guarding centre, hurries to the slab. The curve pitcher sends the third strike curling over and trots back to the garden, while the fast boy returns to take two shots at the next batsman.

The following is a part of the report of a game between the Winnipeg Maroons and Regina. They are having lots of fun in the Western Canada League. The features put on by the players and umpires are becoming common:—

For all the wildest, weirdest, and wickedest encounters ever staged in these parts yesterday's conflict was the limit. It was so awful that it was good. Most people would say that the "piece de resistance" was the grand uphill battle fought by the locals and which was rewarded with victory, but such was not the case. The real feature was the hilarious work pulled off by two ball players, who were pressed into service as umpires because Mr. Longenecker took in the circus. If there hadn't been any score card one might easily have imagined they were back in Slugville watching a conflict between their own high school and the boys from Mudville.

HOCKEY

Guelph Mercury.—What are the prospects for hockey in this city for the season of 1910-11? This is a question which is now coming to the fore. It seems early to talk of hockey when the thermometer is in the nineties, yet it is a subject which must be taken up early if anything in the way of an organization is to be done. Despite the optimistic wishes, it does not seem as if Guelph will be in the Canadian Hockey League this year. In the past the promoters have found it impossible to make suitable arrangements with the owners of the Royal City Rink, and this has caused the collapse of the hockey team. Until a new rink is built, it is hardly possible that professional hockey will be seen here.

The City League, composed of factory teams, will probably be formed, and in O.H.A. amateur hockey, Guelph will be a strong contender. There is material here for two teams of strong calibre, one in the junior and one in the intermediate series, and at least one will be organized. There will in all likelihood be lots of winter sport here even though there is no professional hockey.

LAWN BOWLING

The Millbrook bowlers will meet the locals at Brookside green at 5.30 o'clock this evening.

BALL SCORES IN BIG LEAGUES

BASEBALL YESTERDAY.

The Eastern League.

Newark	0 0 0 1 0 0 0 0 0—1
Toronto	0 0 0 2 0 0 0 0 0—2

Sacrifice hits—Agler, Lee, Vandy. Stolen base—Louden. Double plays—Schafly to Agler; Newton to Vaughn to Slattery; Lee to Hearne to Agler. Bases on balls—Off Lee 3, off Newton 7. Struck out—By Newton 1. Left on bases—Newark 10, Toronto 7. Umpires—Hurst and Boyle. Time 2.00.

Rochester	0 0 0 0 0 1 0 0 0 0 0 0 0 0 0 0—1
Baltimore	0 0 0 1 0 0 0 0 0 0 0 0 0 0 0 0—1

Two base hits—Moeller, Russell. Sacrifice hit—Ward. Stolen bases—Slagle, Dunn. Double play—Nicholls to Dunn to Schmidt. First base on errors—Baltimore 1. Left on bases—Rochester 11, Baltimore 7. First base on balls—Off Ragan 2, off Russell 7. Struck out—By Ragan 7, by Russell 5. Attendance 3476. Umpires—Finneran and Kelly. Time 2.30.

Buffalo	0 0 0 0 0 0 0 1 1 *—2
Jersey City	0 0 0 0 0 0 0 0 0 1—1

Earned runs—Buffalo 2, Jersey City 1. First base on balls—Off Kissinger 5, off Merritt 2. Struck out—By Merritt 4, by Kissinger 3. Three base hits—Henline. Two base hits—Pattee. Sacrifice hits—Pattee, Hanford. Stolen bases—Johnson, Henline, Pattee, Sabrie, White, Deininger. Left on bases—Buffalo 4, Jersey City 7. Double plays—Johnson to Abstein; Kissinger to Butler to Esmond. Umpires—Byron and Murray. Time of game 1.45. Attendance 1406.

MONTREAL, Aug. 24.—(Special.)—Montreal could not hit to-day and was shut out twice by Providence. Only one Royal got as far as third base in the two games, and he was doubled up at the plate on Jones' fly to Phelan. In the second game Providence did not get a hit off Dubuc till the seventh, when they bunched three for the only runs of the game.

National League Scores.

		R.	H.	E.
St. Louis	0 0 0 1 1 0 0 0 0	2	6	1
New York	0 0 0 0 1 0 0 0 3	4	8	1

Batteries—Lush and Phelps; Ames and Schlei. Umpires—Johnstone and Eason.

		R.	H.	E.
Philadelphia	0 0 0 0 1 5 2 2 0	10	10	2
Pittsburg	0 1 0 0 1 0 3 0 0	5	12	3

Batteries—Ewing and Moran; Adams, Leever, Leifield and Gibson. Umpires—Brennan and O'Day.

		R.	H.	E.
Chicago	0 1 0 1 0 9 0 0 *	11	9	0
Boston	0 0 0 0 1 0 0 0 0	1	4	2

Ritchie and Kling and Needham; Curtis and Evans and Graham and Raridan. Umpires—Klem and Kane.

		R.	H.	E.
Cincinnati	0 0 0 0 0 0 0 0 0 0 1	1	9	0
Brooklyn	0 0 0 0 0 0 0 0 0 0 0	0	3	1

Batteries—Rowan and McLean; Rucker and Bergen. Umpires—Rigler and Emslie.

American League Results.

		R.	H.	E.
Detroit	0 0 0 0 0 0 0 0 0	0	7	6
New York	0 0 0 0 0 0 3 3 x	6	8	1

Batteries — Donovan and Stanage; Vaughn and Criger. Umpires—Dineen and Perrine.

		R.	H.	E.
St. Louis	0 0 0 0 0 1 1 0 0	2	4	2
Boston	0 2 1 0 1 0 0 1 x	5	11	1

Batteries—Hall and Killifer; Hunt and Carrigan. Umpires—Egan and O'Loughlin.

		R.	H.	E.
Cleveland	1 0 0 0 0 0 0 0 0	1	6	2
Philadelphia	0 0 1 2 0 0 0 0 x	3	5	1

Batteries—Kalez and Land; Bender and Thomas. Umpires—Kerin and Evans.

		R.	H.	E.
Washington	0 0 0 0 0 0 2 0 0 1	3	9	2
Chicago	0 2 0 0 0 0 0 0 0 0	2	6	2

Batteries—Gray and Ainsmith; Olmstead and Black. Umpires—Colliflower and Connolly.

How It Can Be Done.

Suddenly the lecturer's voice failed him.

"Gentlemen," he asked huskily, "does any person in the audience happen to have a box of *Blank's throat tablets about him?"

"Yes, sir," instantly responded a tall, thin man in a suit of faded black, rising and making his way to the platform. "Here you are."

"Thanks," wheezed the orator, taking the box, extracting a tablet and placing it in his mouth. "I carelessly left mine at home."

Half a minute later he resumed his lecture with a voice as clear as a bell.

There is more than one way to bring a thing before the public.

*Advertisements must go in their proper department.—Chicago Tribune.

Sure Enough Kid.

Bob was telling about his visit to the country. While there he had acquired some rustic idioms, and his mother was correcting these as he proceeded:

"Well, we goes up"—

"Went up."

"Went up on the farm"—

"To the farm."

"To the farm, and there we see"—

"We saw."

"We saw a little kid"—

"Little child. Now, begin again and tell it properly."

"Well, we went up to the farm, and there we saw a goat's little child." (Further narration suspended.)—Judge.

Suitable For Sunday.

Lady Customer—Have you any Sunday toys that I could give to my little grandson?

Shopman—Yes. Here is our sixpenny box of soldiers.

Lady Customer—But I couldn't let him play with the soldiers on Sunday!

Shopman—Of course not, madam. But these are Salvation Army soldiers. —Christian Life.

A Disciple of Ananias.

Housewife—How is it that the large strawberries are on the top of the box?

Peddler—Well, you see, mum, they grow so fast this fine weather that the last ones picked and put in the box are naturally bigger than the first ones.—Boston Transcript.

She Held the Pole.

Brown—Wouldn't you like to have an arctic homecoming?

White—I've had the next thing to it when I've come home late and found my wife sitting up for me.—Harper's Bazar.

Grouch at the "Kaife."

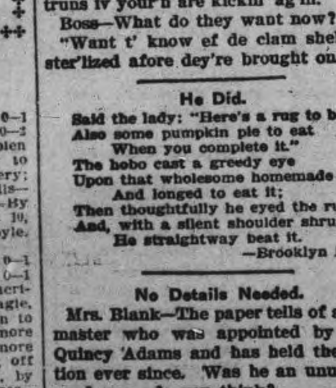

Head Waiter (to boss)—Them paytruns iv your'n are kickin' ag'in.

Boss—What do they want now?

"Want t' know ef de clam shells is ster'lized afore dey're brought on."

He Did.

Said the lady: "Here's a rug to beat;
Also some pumpkin pie to eat
When you complete it."
The hobo cast a greedy eye
Upon that wholesome homemade pie
And longed to eat it;
Then thoughtfully he eyed the rug,
And, with a silent shoulder shrug,
He straightway beat it.
—Brooklyn Life.

No Details Needed.

Mrs. Blank—The paper tells of a postmaster who was appointed by John Quincy Adams and has held the position ever since. Was he an unusually good man, do you think?

Mr. Blank (an experienced citizen)—Oh, not at all, not at all. It was an unusually poor office.—New York Weekly.

Her Nationality.

When small Sigrid made her first appearance in an American school she was asked the usual puzzling questions, one of which was:

"What is your nationality, Sigrid?"

Sigrid tossed her flaxen braids. "I'm an American of Norwegian design," she said promptly.—Harper's Magazine.

The Refinement of Assurance.

Busy Business Man (irately)—Sir, I didn't ask you to sit down!

Persistent Salesman (settling back comfortably)—That's all right; no apology is necessary. I knew it was only an oversight.—Harper's Weekly.

Strategy.

"Why do you make that patient wait three hours every day in your anteroom?"

"He needs rest," explained the doctor, "and that is the only way I can compel him to take it."—Ideas.

Louisiana national banks have formed a currency association.

Cup Defender Has Become Oil Barge.

The Pilgrim, a former palatial ninety foot yacht built to defend the America's cup in 1893, but which did not go against the Valkyrie II., as the Defender won the trial races, started recently on what will probably be the last chapter of her career, that of a gasoline supply boat to be located in Marblehead harbor. The craft, on which no money was spared when being built and on which thousands have been spent, was stripped of all her machinery and finery at the Atlantic works, East Boston, and in place of her former mahogany fittings of its pit there now lies a huge gasoline tank that will hold hundreds of gallons.—Boston Post.

The Lake of Blood.

The "Lake of Blood," the Roth-See, near Lucerne, has assumed its sanguinary color again, after many years, owing to the presence of a seaweed which is rarely found in the Alps. The peasants will not visit the lake and have ordered their children not to look at it, as they believe misfortune is sure to follow. Whenever this lake becomes red the peasants believe that wars are sure to come, and therefore it is predicted that before the end of this year a war will break out somewhere in the world.

THE MARKETS.

Liverpool Wheat Futures Close Higher, Chicago Lower—Live Stock —Latest Quotations.

Wednesday Evening, Aug. 24.

Liverpool wheat futures closed to-day ¼d to ⅜d higher than yesterday; corn ½d higher.

September wheat at Chicago closed 1⅛c lower than yesterday; Sept. corn, ⅜c lower, and September oats ⅛c lower.

Winnipeg Options.

October wheat at Winnipeg closed ⅞c lower; October oats, ⅝c lower.

Wheat—October $1.03, December $1.00⅞, May $1.05¾.

Oats—October 39⅛c, December 38¼c, May 41⅜c.

Toronto Grain Market.

Wheat, fall, bush	$1 01	to $....
Wheat, new, bush	1 00	....
Wheat, goose, bush	0 90	0 93
Buckwheat, bushel	0 56	....
Rye, bushel	0 68	....
Barley, bushel	0 48	....
Peas, bushel	0 72	....
Oats, bushel	0 40	0 45

Toronto Dairy Market.

Butter, separator, dairy, lb.	0 23	0 24
Butter, store lots	0 20	0 21
Butter, creamery, lb. rolls	0 25	0 26
Butter, creamery, solids	0 24	....
Eggs, new-laid	0 20	....
Cheese, lb	0 12	0 12½
Honey, extracted	0 10	0 11
Honey, combs, dozen	2 25	2 75

New York Dairy Market.

NEW YORK, Aug. 24.—Butter—Firm; receipts, 8817. Creamery, specials, 31½c to 32c; extras, 30c to 31c.

Cheese—Barely steady, unchanged; receipts, 3396.

Eggs—Steady; receipts, 12,087; state, Pennsylvania and nearby hennery, white, 28c to 33c; do., gathered white, 25c to 29c.

CATTLE MARKETS.

Hogs on Up Grade at Buffalo—English Markets Steady.

NEW YORK, Aug. 24.—London and Liverpool cables quote American cattle at 12⅝c to 14¼c per pound, dressed weight; refrigerator beef steady, at 10⅝c to 11¼c per pound.

Toronto Live Stock.

TORONTO, Aug. 24.—The railways reported 65 carloads at the City Market for Wednesday.

Fat Cattle.

The highest price for a straight load of butchers' cattle, weighing 1000 lbs., that we heard of was $5.70 per cwt. Prices were firm at Tuesday's quotations.

Feeders.

Few feeders were on sale; prices steady at Tuesday's market.

Milkers and Springers.

Receipts limited. Prices unchanged at $45 to $65 each.

Veal Calves.

The market for veal calves was strong, prices ranging from $3.50 to $8 per cwt.

Sheep and Lambs.

Sheep sold at $3.75 to $4.50 per cwt.; lambs, $5.75 to $6.70 per cwt.

Hogs.

Scarcity of hogs has caused prices to again go higher. Selects, fed and watered at the market, sold at $9, and $8.60 to drovers, at country points for hogs f.o.b. cars.

Montreal Live Stock.

MONTREAL, Aug. 24.—(Special.)—About 925 head of butchers' cattle, 350 calves, 1700 sheep and lambs and 1406 hogs were offered for sale at the east end abattoir to-day. The warm, muggy weather helped to make a dull market, but there were no material changes in the prices, except that lambs were lower. There were three loads of range cattle on the market, and a few of the best of these sold up to 6c per lb.; pretty good animals sold at 3-4c to 5 3-4c; and the common stock at 3c to 4 1-2c per lb. Calves sold at from 3 1-2c to 6c per lb. Sheep sold at 3 3-4c to 4c per lb.; lambs at about 6 3-4c per lb. Good lots of hogs sold at about 9 1-4c per lb., heavy hogs at about 8 1-2c per lb.

East Buffalo Cattle Market.

EAST BUFFALO, Aug. 24.—Cattle—Receipts, 75 head; steady; prices, unchanged.

Veals—Receipts, 200 head; active and steady, $6.75 to $10.25.

Hogs—Receipts, 2000 head; active; pigs, steady; others, 10c to 25c higher; heavy, $9.30 to $9.40; mixed, $9.55 to $9.70; yorkers, $9.70 to $9.75; roughs, $7 to $7.58; stags, $6.25 to $7; dairies, $9.25 to $9.75.

Sheep and Lambs—Receipts, 600 head; active; sheep, steady; lambs, 25c higher; lambs, $4.25 to $6.65; a few $6.75; yearlings, $5 to $5.50; wethers, $4.50 to $4.75; ewes, $4 to $4.25; sheep, mixed, $2 to $4.25.

Chicago Live Stock.

CHICAGO, Aug. 24.—Cattle—Receipts 20,000; market strong; beeves, $5 to $8.50; Texas steers, $3.75 to $6; western steers, $4 to $7; stockers and feeders, $4.10 to $6.25; cows and heifers, $2.65 to $6.65; calves, $6.50 to $9.

Hogs—Receipts 19,000; market 5c higher; light, $8.80 to $9.35; mixed, $8.30 to $9.20; heavy, $8.10 to $8.95; roughs, $8.10 to $8.30; good to choice heavy, $8.30 to $8.95; pigs, $9 to $9.50; bulk of sales, $8.50 to $8.75.

Sheep—Receipts 26,000; market steady; natives, $2.50 to $4.65; westerns, $2.75 to $6.50; yearlings, $4.50 to $5.60; lambs, native, $4.75 to $6.90; western, $4.75 to $6.80.

Cheese Markets.

WOODSTOCK, Aug. 24.—The board offered 550 white and 365 colored. Sales at 10⅝c.

MADOC, Aug. 24.—Cheese boarded today 810; all sold at 10⅝c.

Doubly secure is claimed to be a new safety pin patented by an Illinois man, which has two points, one each side of a central bar.

THE BANK OF OTTAWA

ESTABLISHED 1874.

Deposits	30 November 1909	$28,776,193
Assets	30 November 1909	$39,218,978

Special attention given to the Accounts of Cheese Factories and Their Patrons.

Cheese Cheques Cashed.

Peterborough Branch, George Street

G. C. WAINWRIGHT, Manager

THE ONTARIO CONSOLIDATED MINES, Limited.

AUTHORIZED CAPITAL $850,000.00

PAR VALUE OF SHARES 25c EACH

10 acres in the richest part of Cobalt, the world's most famous Silver Field. 4 acres prospected, showing 6 well defined calcite veins. Shaft 60 feet deep and all necessary buildings on property.

Write for prospectus, maps and specia letter.

APPLICATIONS FOR STOCK FILLED IN ORDER OF RECEIPT.

FOR FURTHER PARTICULARS APPLY

MERSON & CO.

Members Standard Stock and Mining Exchange

16 KING ST. WEST, TORONTO, CANADA.

THE GENUINE ALWAYS SUPERIOR TO THE IMITATION

The experienced buyer never permits the shrewd merchant to convince him that an imitation is superior to the genuine advertised article. In refusing a substitute he protects himself and the manufacturers who have expended enormous sums in giving the public information regarding their products.

Advertised articles have stood the test of public approval on their merits and materials embracing their make-up. The mere fact that they are imitated is competent testimony of their worth.

You are safe in rejecting the article offered as "just as good."

Burne-Jones' Joke.

Of Burne-Jones and William Morris Mr. J. Comyns Carr relates an amusing story. Morris had at one time a horror of growing stout. The poet went to bed at a Thames side inn one night, and Burne-Jones played a trick on him, taking a section out of his waistcoat and sewing the remnants together. The next morning he watched the terror and consternation with which Morris tried to make the garment meet around his waist. It was not until the smothered laughter of the painter reached Morris' ears that the poet was relieved from his anxiety.

To Fly With the Dear.

He—Life is simply one grand chase. If you are not among the pursuers you must be one of the pursued.

She—Will you run with the hounds or fly with the deer?

He—I will fly with you, dear, if you please.

ORDER NOW

The STANDARD ANTHRACITE D. L. & W

SCRANTON COAL

$7.30 Per Ton

The Standard Anthracite at standard price. Builders' Supplies. British Columbia Shingles.

Hardwood $6.00 per cord. First class Mixed Wood $4.50 cord. Cutting and Splitting extra.

R. Hicks & Co

248 MURRAY STREET

BE PREPARED!

Before misfortune happens by having your LIFE and PROPERTY insured.

We issue policies covering:—

Life, Fire, Accident and Sickness, Plate Glass, Marine, Tourists, Motor Boat, Burglarly, Liability, Automobile and Live Stock Risks.

For Full Particulars on any of the above lines call at—

W. H. HILL'S

GENERAL INSURANCE AGENCY

159 Hunter Street.

Phone 14, Bell or Machine

ESTABLISHED 1863.

Auto Tires Repaired

Try our new electric process of vulcanizing, makes an invisible repair.

SATISFACTION GUARANTEED.

MILLARD'S BICYCLE SHOP

Metherel's Old Stand, Hunter St., near Aylmer St. Phone 1256.

COAL RESULTS

We sell the very best quality of hard coal, as good as we know how to buy.

¶ Are you getting results from the coal you are now using? Are you sure it is good? Are you burning it the right way?

¶ There is a deal of difference in how you handle the range or furnace. Our long experience tells us that fact and we are ready to advise any in doubt as to the best way to make use of coal as fuel.

$7.30 Per Ton

THE PETERBORO FUEL & CARTAGE CO

LIMITED

182 Charlotte-St. Telephones—(Bell 261, 270, (Machine)—270.

134 Alymer-St. Tel. Bell 302

MUSICAL GLASSES.

The Queer-Looking "Armonica" of a Century Ago.

How long "musical glasses" have been used for their special purposes no one really knows. There is an account of an Irish performer who played upon the musical glasses in his native country as early as 1743. When Gluck went to England (April, 1746) there is an account of his playing at the little Haymarket Theatre, which runs as follows: "He played a concerto on twenty-six drinking glasses, tuned with spring water, accompanied by the whole band, being a new instrument of his own invention, upon which he performs whatever may be done upon the violin or harpsichord." In Goldsmith's "Vicar of Wakefield" the "musical glasses" are mentioned as being fashionable.

When Franklin was in London (1762) he saw a performer upon the glasses, who played them by wetting his fingers and wiping them over the brims. Seeking to improve and systematize this instrument and at the same time to extend its usefulness by means of the application of mechanical appliances, Franklin devised an unusual looking instrument which was described thus in Grove's Dictionary: "The bells or basins of glass were ranged or strung on an iron spindle (long rod). The largest and deep toned ones were at the left and gradually rose in pitch according to the usual scale. The lower edges of the basins were dipped in a trough of water. The spindle or rod was made to revolve before the performer, so that all the glass bowls were kept continually going around and around by means of a treadle connected with the spindle and operated by the foot of the performer. The sound was produced by applying the fingers to the wet edges of the bowls as they revolved. Franklin called the instrument the armonica.

Mozart wrote music for this unusual musical machine, and it became very popular in parts of Germany. The composer Naumann wrote sonatas for it, and at one time it was used in some of the court orchestras. Beethoven wrote a piece of twenty-four measures for the instrument. In Germany the instrument was called the harmonica. Its tone was often irritating, penetrating and exciting, and it was said to have had a bad effect upon the nerves of the performers.

Bold, Bad Elephants.

The destructiveness of elephants is shown in a British blue book on the preservation of wild animals in Africa. An official report from Uganda says that "the elephants seem to have become more bold than they were two years ago. I came across flourishing gardens and plantations that had been absolutely wiped out by the herds of wild elephants roaming through the country. The complete destruction wreaked by these beasts is hardly credible, and the natives are getting desperate." The governor of Uganda reported that the elephants "have become so bold that they not only feed at night in the native maize gardens, but actually enter the villages, remove the roofs of the corn stores and help themselves."

What Parisian Sage Will Do or Money Back.

Stop falling hair in two weeks.

Cure dandruff in two weeks.

Stops itching scalp immediately.

Grow more hair.

Make harsh hair soft, silky, and luxuriant.

Brightens up the hair and eyebrows.

As a hair dressing it is without a peer—it contains nothing that can possibly harm the hair. it is not sticky, oily or greasy—it is used by thousands to keep the hair healthy—it prevents as well as cures diseases.

For women and children it is the most delightful dressing and should be in every home. Druggists everywhere, and Wm. Madill sells it for 50 cents a large bottle. The girl with the Auburn hair is on every bottle. Mail orders filled by Canadian makers, Giroux Mfg. Co., Fort Erie, Ont.

THE LOCKED GATE

More Effective Than the Intended Ride From the Station.

By RUTH EDWARDS.

"Well, I never!" Gladys sat down on the bank of the little stream and gazed despairingly at the rustic bridge above her. "If that isn't just like him! 'No Thoroughfare' and the gate locked and too high to climb. Now, what on earth am I to do anyway?"

The whispering wind and the lapping waves gave her no reply, and, pulling a letter out of the front of her blouse, she read it for the third or fourth time that day. It seemed to restore her self confidence. She laughed to herself wickedly. "Hum! Mrs. Graham is a dear, but I fancy I've fooled that conceited Jack of hers. No, thank you; no four mile drive with him. I'm down here, to be sure, but I won't speak two words to him all the time I stay if I can help it. So! Oh, dear, I wish I had a boat!"

As if in answer to her desire a red canoe shot out from beyond the bend and came noiselessly down the river. A man sat in the stern wielding the paddle with a swift grace. Gladys arose among the long grass and the daisies. Her mind was made up.

"I beg pardon," she called as he came abreast of her. "Can you tell me if there is a way of getting to Mr. Graham's estate except by this bridge? It seems to be closed."

The man in the canoe rested his paddle across his knees and gazed at her admiringly.

"Why, I"— he began, then stopped. "There is an approach by the road," he said, "but it is quite two miles to the other side."

"Oh," she said, "I know! But I've walked so far already." She glanced ruefully down at her dusty patent leather ties.

"Would you allow me?" he asked eagerly. "I could take you across in my canoe."

She blushed charmingly. "I hate to trouble you."

"I assure you it would give me the greatest pleasure," he said, with another admiring glance.

With a dexterous stroke or two he brought the graceful little craft up to the bank and landed. He was tall and brown and broad shouldered, and as he stood looking down at her he saw a little slender girl with the longest eyelashes that ever drooped over a pair of gray eyes, in a dark blue foulard, bareheaded in the golden sunlight, a big black hat held in one hand. On her forehead and around her ears danced little truant wisps of curly hair.

He helped her into the canoe and piled the gay cushions at her back, then stepped in after her.

"Where are you going?" she asked as he pointed the canoe upstream. "I understood you to say you would take me across," she added, with some stateliness.

"That's such a nasty place to land," he replied apologetically. "It's much better a little farther up."

His dark eyes sought hers, and they both laughed. It was obvious to the most casual observer that the sloping shore of the other side was most admirably adapted for beaching the canoe.

"You seem well acquainted with the river," she said demurely. "Do you know the Grahams?"

He did not answer immediately.

"Yes; charming woman, Mrs. Graham," he admitted at last.

"Oh, yes; lovely. It's a pity her son doesn't take after her," Gladys replied, with high scorn.

Her companion grinned. "It's evident you know him," he said.

"Well, I haven't seen him in years, but when I saw him last he was absolutely the most disagreeable, most conceited and altogether most hateful boy I ever came across." Gladys sat up quite straight among her cushions with a sudden energy.

"Poor Jack!" murmured her companion. "Still, if you haven't seem him for years it isn't impossible that he has improved."

"Improved! Well, I'm sure I hope so. There certainly was room for improvement. But I don't believe he has. The idea of shutting people out by locking up that bridge the way he has! It's just like him. So afraid any one would get into his domains. Just as though any one with sense would want to."

"Exactly. But possibly he wants to keep out that class of people supposed to be braver than angels, you know."

"Fools?" she questioned. Then they both laughed again.

"You're not very polite," she said.

"How can you expect me to be sympathetic when the bridge being locked has given me this pleasure?"

"Oh!" she exclaimed, with incredulous eyes. "Anyway, I forgive you. But if I'd had my way I shouldn't have been here at all."

"Now it's you that are impolite," he said.

"Yes, and ungrateful," she admitted frankly. "It's simply lovely out here. It's the only pleasant thing about the whole trip. Goodness, if you only knew how I hated to come! I wept day and night for weeks. But mother was adamant."

He looked at her appreciatively, wondering how any human being could be proof against eyes like those filled with tears.

"Mothers are inconsistent at times," he said. "Mine, for instance, has been systematically indulging and spoiling me all my life and now has taken it into her head that I must marry a girl she has picked out for me, whether I want to or not."

"Why, that's just the question on which mother and I differed," Gladys gasped. "She and his mother arranged it all years ago, it seems, and he's unmanly enough to keep her to her word, though he must know I hate him. You wouldn't find a girl doing a thing like that!"

"Wouldn't you, though? This particular young lady of whom I speak is of so clinging a disposition that, according to my mother, she will never know happiness unless I brace up and woo. Why in thunder she should be in love with a man she hasn't seen since she was a child is more than I can conceive!" He paddled angrily for a moment. Then once again his eyes met hers, and they laughed.

"We seem to be figuratively as well as literally in the same boat," she remarked. "The thought makes me quite fond of you."

"Ah, if I could but believe you in earnest!" he sighed, with an exaggerated gallantry.

She darted him another look from under her lashes.

"Weren't you smoking when I called to you?" she asked presently. "Why, there's your pipe. Do let me fill it for you. I love to fuss with pipes."

"It's all I need to complete my happiness," he assured her as he handed her his pipe. "My pouch is in the left hand pocket of my coat. Can you get it? It's right behind you there."

She leaned back and secured the thin serge coat, rummaged in his pocket and brought forth a chamois pouch elaborately embroidered with the initials "J. G." in crimson. She looked at the inscription for a moment, then at its owner.

He watched her as she pressed the tobacco into the bowl with a delicate thumb. "There," she said as she handed it to him. "Lean over and I'll light it for you."

She shaded the sputtering match with her hand and applied the flame to the tobacco. Her face was very near his, and it was a face to set a man longing.

She settled herself once more among the cushions. "Isn't this comfy?" she sighed, with satisfaction. "When I remember that walk from Digby in all the dust I can't realize it's me."

"Great Scott! Did you walk from Digby?"

"Yes. You see, they wrote that a certain person would meet me at Grahamsford, so I got out at Digby and walked. Anything was better than a four mile ride with—the person who was coming to meet me. That's why I'm here."

"What a coincidence!" he exclaimed as he knocked the ashes from his pipe. "At this moment I am supposed to be driving home from Grahamsford with a young lady whom I didn't want to meet. That's why I'm here!"

She was busy watching the ripples that followed the canoe.

"It appears to me our mothers have been fibbing," she said musingly.

"Bless their hearts!" he exclaimed fervently. "I forgive them, don't you? Besides, I am just discovering that your mother at least spoke the truth. And I mean to be obedient in all things from this time forth forevermore," he added boldly.

"Amen," she said, with mock solemnity. "But how self sacrificing!" Then, with a look that set his heart beating, "Well, I will not be outdone in filial devotion." Her lashes flickered against her reddening cheek. With one stroke he beached the canoe among the shadows of the trees.

An hour later Mrs. Graham came to meet them down the long avenue bordered with oaks.

"My dear children!" she cried joyfully. "I see it is all right. I knew that ride from the station would be just the thing."

Pennsylvania will get $500,000 this year from the federal fund to aid State troops.

Innuendo.

When founded on fact the malicious hint often does vastly more harm than the full disclosure. It has about it an air of mystery which brings on a train of imaginings and begets groundless suspicions which would quickly melt into thin air were the whole truth known. More especially is this the case when the evil hint is blended with words of commendation. "He's an honest and a temperate man, etc., but"— Oh, that mean, vile, hypocritical little "but" that has severed so many friendships and befouled so many a fair name! Where so much of good is spoken and the mean little "but" uttered with a regretful sigh it often looks like real pity. In reality it is but decking out and garlanding the victim for the sacrifice. The encomium is used only as a means of attaining a dastardly purpose, "With colors fairer painting their foul ends." The slanderer is frequently but a clumsy blunderer; not so the skillful innuendo man. He at least is no bungler. He is a real tactician, a genuine strategist. His is verily the refinement of cruelty. —Baltimore Sun.

Building Superstitions.

In remote times a sacrifice of some kind was always offered at the completion of a building, either public or private. Sacrifices were not only offered at the completion of structures of all kinds. The foundations themselves were usually laid in blood, whether the structure was a castle, bridge, cottage or church. Originally—tracing the subject back to heathenish times—the sacrifice was offered to the god under whose protection the building was placed. In early Christian times the bloody rite was retained, but was given another significance. In those days it was generally believed that no edifice would stand unless the cornerstone was laid in mortar mixed with blood. Usually the blood was obtained by sacrificing a dog, a pig, a wolf, a black cock or a goat, and not infrequently some malefactor's blood was poured out to make the ceremony more impressive.

The smaller the hat the larger the aigrette, or plumage, seems to be the rule.

MINT COIN COUNTER.

New Weighing Apparatus an Interesting Piece of Mechanism.

A most interesting machine recently installed in the United States mint is the automatic weigher for coins of all denominations. Last year the government coined nearly 8,500,000 pieces of gold and 36,000,000 pieces of silver. Formerly each piece was weighed by hand. Seated at long tables, each with a balance in front of her, were from thirty to sixty women "adjusters." It was their duty to weigh each piece. Pieces which were too heavy were reduced with a file. Those that were too light were thrown aside to be put again into the melting pot. Gold pieces were weighed twice, once in blank and once after coinage.

The new weighing machines have each ten balances, which are set according to the required weight of the coin which is being tested. Then they work automatically, each machine taking ten coins at a time. The movement of the beams of the scales determines into which of several chutes the weighed coin shall drop. If it is too light the scale beam moves up and the coin is dropped into the "lights." If it is too heavy the scale beam drops and the coin falls into the "heavies." If it just balances the coin drops among the coins which are of the proper weight. The work is very rapid and very accurate.

There are eight of the weighing machines now in the mint, and they have displaced thirty-four women who earned $2 a day. Even with the weighing machines in operation the entire requirements of the law are not complied with mechanically. The law limits the deviation of coins in bulk as well as in weight. They must therefore be divided into four groups, which are, in the language of the mint, "acceptable heavies," "acceptable lights," "too heavies" and "too lights." A bag of coins, therefore, must not be made up altogether of coins which possess the highest degree of "tolerance" nor of coins having the lowest degree of "tolerance." If a bag were filled with 500 "acceptable heavy" half dollars it might weigh from 500 to 1,000 grains more than a bag filled with 500 "acceptable lights" of the same denomination. Therefore the coins have to be mixed in proper proportion to bring the weight of the bag to the legal requirements.—Philadelphia Record.

Largest Ships Tie Up at New Orleans.

New Orleans is the only city in the United States at which battleships tie up at the wharf. The battleship Mississippi was the first to do so, tying up at the Jackson avenue wharf on her trip up the Mississippi river to Natchez. The battleship Wisconsin followed her example. Many cruisers have done the same thing, including the German cruiser Bremen. This simply illustrates the depth of the harbor. Any ship afloat can come into New Orleans when the southwest pass is thrown open to navigation. Every ship, with a few exceptions, can come in now through south pass, in which is maintained an average depth of thirty-five feet. Southwest pass will have forty-five feet and now nears completion. The harbor averages a hundred feet in depth at low water.—New Orleans Times-Democrat.

Over 12,000 persons attended the Royal Arcanum 'Hospital Day' picnic in a Chicago park.

Steer Straight

for the best beer ever brewed and you are sure to come to us. Our Bottled Beer is "Bottled Health." It means vigor and strength, a good appetite and high spirits. It is the best medicine for the weak and the best food for the strong. Keep our excellent beer in your home as a beverage and you will have no need of a doctor. Nothing but the purest ingredients used in the brewing.

The Calcutt Brewing & Malting

Co'y. of Ashburnham, Limited

IV'E TRIED

Los Angeles Times

I've laughed when my heart was breaking,
I've smiled when hope lay dead,
I've even sung at my daily work
With the ache in my throat and head.
I've talked of life with joys and mirth,
While its dead gray ashes heaped my hearth.
I've worked when my task was irksome,
Though my tears fell oft like rain
For the rhythmic throb of a dying heart
Beat, dirge-like through my brain;
"The cross is heavy, O Lord!" I cried,
"List Thou my plea, I've tried—I've tried!"

The Hydraulic Lift Lock

New edition (7th) of the Hydraulic Lift Lock book, just off press. A good thing to hand to summer visitors. Many fine views of the Lift Lock and full description. Only 25 cents. Order from local stationers or at Review Office. 86

A clambake for Uncle Sam's sailors with the fleet in Newport Harbor was enjoyed by 4,000, who paid no heed to pouring rain.

KAWARTHA LAKES

Otonabee Navigation Co

SEASON 1910 **TIME TABLE** SEASON 1910

Steamers Otonabee, Monarch, Water Lily, Manita, Maid-a-Vale, connecting at Peterborough, Bobcaygeon and Lindsay with Canadian Pacific railway trains from Toronto, Buffalo, Detroit and all points east and west; and with Grand Trunk railway Peterborough, Lakefield and Lindsay.

BOBCAYGEON AND STONEY LAKE

STEAMER MAID-A-VALE

READ DOWN			READ UP
9.02 a.m. Lv	C.P.R. Toronto	C.P.R.	Ar 6.55 p.m.
12.10 p.m. Ar	Bobc'g'n		Le 3.45 "

1.15 p.m. Leave	Bobcaygeon	Arrive 12.01 "
1.45 "	Sandy Point	11.50 "
2.15 "	Oak Orchard	11.00 "
2.35 "	Islinda	10.45 "
3.35 "	Buckhorn	9.10 "
4.00 "	Burleigh Falls	8.30 "
4.30 "	Juniper Island	8.00 "
4.45 "	Mt. Julian and Viamede	7.5
5.00 "	Glenwood	7.20 "
5.25 p.m. Arrive	Crow's Landing	Lv. 7.00 "

PETERBOROUGH AND STONEY LAKE

STEAMER WATER LILY

READ DOWN			READ
9.02 a.m. Lv	C.P.R. Toronto	C.P.R.	Ar 6.55 p.m.
11.28 " Ar	Pet'boro		Lv 4.38 "

1.00 p.m Leave	Peterborough	Arrive 12.30 p.m
3.30 "	Lakefield	9.50 a.m.
4.10 "	Young's Point	9.10 "
4.20 "	South Beach	9.00 "
4.45 "	Kawartha Park	8.35 "
5.10 "	McCracken's Landing	8.10 "
5.20 "	Juniper Island	8.00 "
5.50 "	Burleigh Falls	7.30 "
6.30 "	Mt Julian & Vi'mde (Str Water L'y)	7.00 "
7.30 p.m.	Ar. Crow's L'd'g (Str. Maid-a-V)	lv. 7.00 a.m

LINDSAY AND STURGEON POINT

STEAMER MANITA (From July 4th to Sept. 3rd

Leave Lindsay 9 a.m., 1.15 p.m., and 5.30 p.m. Returning, leave Sturgeon Point at 7.15 a.m., 10.45 a.m, and 3 p.m. Except Tuesdays and Fridays, when the steamer goes to Coboconk—Leaving Lindsay 9 a.m., touching Sturgeon Point, Fenelon Falls and Rosedale. Returning, will arrive at Lindsay at 5.30 p.m.

Commencing July 4th, steamer leaves Sturgeon Point, Mondays, one hour earlier than above schedule allowing passengers to connect with 7.50 a.m. C.P.R. train for Toronto; also with G.T.R. trains at Lindsay, going north and south.

PETERBOROUGH AND RICE LAKE

STEAMER MONARCH

READ DOWN			READ UP
5.00 p.m. Lv	C.P.R. Toronto	C.P.R.	Ar 10.15 a.m.
7.47 " Ar	Pet'boro		Lv 7.42 "

Mondays leave Gores Landing at 6 A.M. and 4 P.M.
Tuesdays, Wednesdays and Fridays at ... 4 P.M.
Saturdays at ... 6.30 A.M.
Mondays arrive at Gores Landing at ... 1.15 P.M.
Tuesdays, Wednesdays and Fridays at ... 12.15 P.M.
Mondays leave Peterborough at ... 10.00 P.M.
Tuesdays, Wednesdays and Fridays at ... 9.00 A.M
Saturdays at ... 4.00 P.M

STEAMER OTONABEE

Largest and best equipped steamer on minor inland waters, open for excursions on waters from Barrie, Orillia and Jackson's Point, Lake Simcoe, all Kawartha Lake Ports, and Peterborough to Hastings and Rice Lake waters.

Apply at office of the Company, Peterborough for information as to routes and camping locations.

W. H. ROBERTSON, President. R. PINCHIN, General Manager

Central Canada Exhibition

OTTAWA

SEPTEMBER 9 to 17, 1910

Planned on Bigger Scale than ever. New Educational Features. Novel Amusements and Attractions. Large increase in prize money.

"Seige of Kandahar" A Dazzling Battle scene showing Lord Roberts capturing Afgan Citadel. Followed by gorgeous fireworks.

Pavilions stored with exhibits from factory, mine, farm and forest. Articles in process of making. Demonstrations in dairy work. Daily parade of prize animals, competing for $16,000 premiums. Exciting horse racing. Acrobatic wonders. A rollicking midway full of sensations. New fireproof grand stand seats 2,000 under cover. Enlarged and beautified grounds.

Railway Rates cut in two for week. Watch for excursion days.

E. McMAHON, Secretary, Ottawa.

The First Impression

Of a man and his business is given to those he corresponds with by the style and character shown in

The Stationery He Uses

If you want to have the distinction that goes with stationery with an individuality about it, come to

THE REVIEW

for your supplies. We make a special feature of this class of work, and turn out material that is exclusive in style and made from the finest stock. Included under this head are:—

Letterheads, Billheads, Envelopes, Circulars, Catalogues, Office Books, Loose Leaf Ledgers, Card Systems, etc., etc.

Come and talk it over, or phone 189, and our representative will call—

REVIEW PRINTING COMPANY

ROBERT FAIR & CO.
LIMITED

THE LAST SALE
OF THE SEASON
— AT —
The Golden Lion

There is much food for thought and busy figuring in the news of this week.

Here we are with fall stock coming! coming! all the time, and here we are with summer stock, here and there—Remnants of former greatness. They don't mix any more than the proverbial oil and water.

Of what remains the blue pencil has made short work. Money goes a tremendous distance when we are racing for time, as we are now, and such prices as these will soon do their duty.

Printed and plain **Dimities** and **Organdies** that were 17c, 20c and 25c. Closing Sale Price, yard **7c**

Mercerized Organdies, plain colors, 42 inches wide, that were 75c the yard, pink and cadet shades. Closing Sale Price **25c**

Ends of **Flouncing Embroidery** marked at .... **Half Price**

Odd lines of our best selling designs in 15c English "hard to beat" **Prints**. Closing Sale Price **10c**

Two sizes in Children's Black Lace **Lisle Stockings**, 6 and 6½. Formerly Sold at 20c and 25c, for, pair **10c**

Shirt Waist Dresses, some are swell made and stylish garments that were $4.00, $5.00 and $6.00. Closing Sale Price **$1.39**

2 only **Long Wash Coats** in plain white and cadet blue, formerly $5.00 each. Your Choice for **$1.50**

The balance of our dark colored untrimmed **Straw Shapes** in millinery, that sold up to $2.75 and $3.00, to be cleared at, Your Choice for **39c**

Just received a choice collection of early autumn weight in **Fawn Covert Coats** .... **$5 & $7**

This week's offerings reminds one of shaking the plum tree for the last sweet fruit that hangs on its branches. That is what this "Clean up Sale" means.

Robt. Fair & Co. Limited.
SIGN OF THE GOLDEN LION

CAVAN NEWS NOTES

Happy Groom—Barn Burned—Narrow Escape

Special to the Review.

Cavan, Aug. 25.—Mr. and Mrs. Richard Swain, of Lindsay, are visiting friends in town for a few days, presumedly on their honeymoon. This is a case ,the consideration of which should prove a soothing balm to the injured feelings of many a bachelor or spinster who has met with failure in a matrimonial venture, when we consider the fact that the bridegroom has passed the three score and ten, and was a widower at the time of his last marriage. It also ought to serve as means of encouragement to whose who have not already tried their hand at erroneous impression which often prevails among them that they are the victims of misplaced affection. Mr. and Mrs. Swain were married on July 27th at Lindsay, and have taken up their residence in the above town. The bride was the widow of the late Richard Sutton, of Lindsay, and her maiden name was Miss Susan Wilson.

Mr. Robert Walsh, of the Fallis line, occupied the pulpit of Cavanville church on Sunday night in the absence of the Rev. Mr. Clarry. There was a large turnout of people.

Mrs. Richard Staples arrived home last week after an absence of over a year. Mrs. Staples has been making her home with her daughter, Mrs. Woodsworth, of Winnipeg.

STRUCK BY LIGHTNING

The house of Mr. Jas. Foster was struck by lightning last Wednesday morning during the severe electrical storm which visited this section. Some of the plaster was knocked off the walls, but with this exception the damage done was slight.

Mrs. Angus Kennedy and her daughter, Miss Kennedy, and two grandchildren, the Misses Mazel Bell and Velera Graham, all of Burkes' Falls, are visiting at the home of Mr. Jas. Kennedy. Mrs. Kennedy, before moving to Burkes' Falls, was a resident of Cavan, and will be remembered by a wide circle of friends.

BARN BURNED.

The barn of Mr. Wm. Kerr went up in smoke during the severe electrical storm which visited this section early Wednesday morning. The greater portion of the season's crop, consisting of fall wheat, peas and barley, and also a large crop of hay were destroyed. The buildings were insured.

The residents of the village were awakened during the early hours of Tuesday morning by various catcalls and war hoops of the anti-prohibitionists of the village. They evidently wanted to be heard but not seen. It was a mild reminder of the days when the Cavan blazers were on the war path.

Mr. Tom Newton is busy putting a new roof on the church shed, consisting of wooden shingles, this along with the cement wall, which was recently put around it, should make a very substantial structure.

HIS PRESENCE OF MIND.

Robert Steel, the young man who drives the milk waggon for the 10th concession, happened with an accident on Thursday morning which might have proved serious had he not succeeded in stopping the horses, which were running away. He was proceeding leisurely along the line when the bolt of the whiffletree dropped out causing the tongue of the waggon to drop down; the horses immediately started to run, but were checked in their mad career by their driver, who succeeded in pulling them into the fence before any serious damage was done. Robert escaped unhurt, but he had the misfortune to lose his watch in the melee.

The rural schools in this section has commenced operations again. Miss Fair will make her home at Mr. and Mrs. Bruce Sharpe's.

Mr. Will Hetion left for the Northwest on Tuesday last. He intends to spend two or three months there settling up business connected with the property which he owns around Ox Bow.

BIG PRICE FOR TEAM.

Mr. Fred Bent sold a team of horses right off the binder on Tuesday for the sum of $425. the purchaser being Mr. White of North Monaghan.

MILL IS BUSY.

Cavanville grist mill is once more in active operation after being closed down for the past two months while undergoing repairs, Mr. P. Ball is now better able to handle the trade of his customers with the best possible advantage.

Mr. Ardath Coe, son of Mr. John Coe, of Toronto, and a former resident of Cavan, is down visiting friends during the few remaining holidays.

Friends and acquaintances of Fred McLaren, will be sorry to hear that he is incapicated from work owing to an injury which he sustained to his foot. We all join in wishing him a speedy recovery.

Miss Maggie Vance, of Ida, is on the sick list with diphtheria, but is making rapid progress towards recovery, as the attack was only slight.

Mr. and Mrs. Matt Hutchinson, Miss E. Hutchinson and Lou Hutchinson have gone on a two weeks holiday to Atlantic City and New York.

Miss Jennie Vance of Frobyshire, Man., is visiting at the home of her parents, Mr. and Mrs. Robert Vance, Ida.

BETHEL NEWS

Special to the Review.

Bethel, Emily, Aug. 25.—Harvesting is nearly at a standstill again these last few days, on account of the recent rains. Nearly all the farmers are finished cutting; but there is a large quantity of grain waiting to be taken into the barn when fair weather arrives. There is also a scarcity of farm help in this vicinity, and a few good capable men could find good positions around here from now until the ground freezes up.

The berry crop in the vicinity is over again for another year. On an average there has been a fair yield of both strawberries and raspberries.

Those in attendance at the Epworth League last Thursday evening had the pleasure of listening to a very inspiring and interesting address on "Deaconess Work," by Miss Mabel Moore, deaconess from Peterborough. Miss Moore leaves this month for her appointment at Collingwood, and the best wishes of the league for every success in her work will go with her.

We are sorry to hear of the illness of Miss Lillian McCarrell, and hope for a speedy recovery.

While Mr. Sayward Switzer was starting out to league last Thursday evening he discovered in his orchard seven coons, a few were in the trees, while the remainder were busily engaged on the ground eating the grain. However, as the fur of coons is not very good at this season of the year, no attempts were made to molest them.

Mr. and Mrs. S. Deyell have purchased a farm in Smith township, near Lakefield and have sold their property in this vicinity to Mr. Wm. Kerr, who, with his wife and family, have returned from a four months' visit to the west.

Mr. Pennington McConnell intends leaving to-morrow for a trip to the west.

School opened to-day, and is under the management of Miss M. Fee. Miss Fee has had ten years' experience as a teacher, and we feel assured the section are to be congratulated in obtaining her.

Mr. and Mrs. J. T. Switzer, of this vicinity and their daughter, Mrs. Lang, from near Peterborough, had a pleasant trip to Gore's Landing and return last Saturday.

YOUNG'S POINT

While many new arrivals are being registered daily at the Lakeview House, some are leaving, after spending an enjoyable holiday. Among those who will be most missed are Mrs. Byrne and her daughter, of Chicago, who leave for home next Saturday.

This place being easy of access by land as well as by water, many from Peterborough avail themselves of the lovely drive during the summer, more particularly on Sundays. Quite a number drove out last Sunday and enjoyed the scenery and refreshing southerly breezes that were wafted up the long stretches of Lake Katchewaka.

Among the incidents of the week was that of two young lady visitors on pleasure bent, who undertook a trip round the lakes on Saturday. One of them in the meantime had made a "mash." As absence made the heart grow fonder, her inamorato lingered by the dock until the return of the boat at midnight. Before the boat struck the dock, he vaulted the chasm greeted his fair one, clutched her satchel and gallantly helped her to reach terra firma. During her absence he had changed his clothes and as they had but merely met that morning, she did not recognize him as the same person, and consequently mistook him for one of the boat hands, but when he proceeded to escort her to her destination she assumed a cavalier air; kept at a respectable distance and gave evasive answers to the many questions he plied her with. Undaunted by the coolness of his reception he kept right on until eventually she identified him as the same young man. The scene was changed. Their hilarity thenceforth until they reached their destination can be vouched for by the denizens of Young's Point awakened from their midnight slumbers. Upon their arrival she placed her hat of modern dimensions upon the centre table, and in doing so, inadvertently pushed off the centre-piece without noticing it. Her attendant noticed it, however, and ever ready with his services, picked it up, and thinking it was her handkerchief, carefully folded it and placed it in the crown of her hat. The last thing upon retiring she discovered the centre-piece in her hat and wondered where it came from and how it got there. Up to the hour of going to press she was not able to solve the mystery.

Another incident of the week was a sail in a launch on Sunday that did not materialize. This erratic boat, like a baulky horse, would only go at its own sweet will. An American expert being present, and conscious of his own abilities to remedy the defect in the machinery, proceeded at once to make an inspection, and by a little manipulation made it work like a charm—so he thought. Enamoured of his skill, he at once issued invitations to two of the charming young lady visitors and two of their respective sparks, one hailing from the Dominion Capital, and the other from the Flower City beyond the blue waters of Lake Ontario. The ladies having been assigned the most comfortable seats, with their gentlemen friends in juxtaposition, the motor man with pardonable pride, turned on the power, when lo! the boat did not budge. Every device known to the scientific mind was resorted to, but without success. Having in the meantime drifted from the shore, and being unable to return, they continued to drift slowly and aimlessly into the fading twilight, and eventually the moonlight before they struck the opposite shore, but with kindred spirits for companions, what cared they for the twitting and chaffing of the spectators at their helpless plight in the good old summer time.

The Red troops won a brilliant victory in the manoeuvres at Pine Camp, N.Y.

LAKEFIELD NEWS

(Special to the Review.)

Mrs. C. J. Burgess left for her home in Burford after a pleasant visit in Lakefield.

The 12th of July will be celebrated in Lakefield next year.

The Lakefield printing staff are enjoying two weeks holiday.

Master Wilbert Frise returned to his home in Peterborough after spending a week at his aunt's, Mrs. W. M Edwards.

Miss Nettie Mecoy and Miss Lorene Palmer left for their home in Toronto after a very pleasant visit in Lakefield.

Miss Ologa Kelly of Peterborough is the guest of Miss Cathleen Vincent of Lakefield.

Miss Cora Hunter who has been spending the last few weeks at Stony Lake returned to her home in Lakefield.

Mr. Fred. Jones of Toronto spent the week end at Merricanna.

Miss Maud Leahy and Mr. Harry Leahy of Peterborough spent a couple of weeks at Merricanna.

Rev. T. W. Leggot is at present visiting his brother, Mr. S. R Leggot

Mr. John Charlton of Lakefield was called to Lamayan owing to the illness of his brother, Lawrence Charlton.

Mr. James Mahood has returned home from Ohio. where he attended the funeral of his nephew, Mr. Harold Fitzgerald, son of Mr. Hugh Fitzgerald, formerly of Lakefield.

Miss E. Girven spent Monday in Peterborough.

Mr. Walsh. who has been employed by the Cavendish Lumber Company left for his home in Ogdensburg. N. Y.

Mrs. C. Stone and Mrs. L. E Thompson of Davidson, Sask., are the guests of Mrs. R. Girven. Lakefield

Mr. Wilbert Lenford of Lakefield spent Monday in Peterborough.

MILLBROOK NEWS

Special to the Review.

Millbrook, Aug. 24.—Mr. Harry Sing, of Port Hope, is a visitor at the home of Mr. Fred. Brown, Carmel.

Miss Barton left last week for a month's holidays with her sister, Mrs. Smith, Kingsville.

Mr. John Kruger was present at the gathering "o' the clans" at Campbellford last week.

Master Clifford Lowes, son of Mr. Elias Lowes, Peterborough, is spending a few days at the home of his aunt, Mrs. Westall.

NEW WALKS.

In accordance with the new by-law which was recently enacted, the council are energetically pushing the construction of the new sidewalks, and the reconstruction of the old ones. Work will also be commenced on the main road from the station down to the Presbyterian church, it being the intention of the council to have it completed for the fall trade.

Dr. Jamison has returned home after a very pleasant trip down the St. Lawrence River.

Mrs. Tom Larmer, of Peterborough, sister of Mr. Jim Donaldson, of Millbrook, has secured the position of saleslady with Kells & Fowler, dry goods, recently vacated by Miss Clarke.

Quite a large crowd of our people took in the Cobourg horse show on Thursday, the G.T.R. having provided a special train to convey them there. Mr. Wm. Leach and David Henry, of Millbrook, were among the exhibitors.

Miss Lila Clarke, book-keeper in George Burnham's store, has gone to Toronto on a two weeks' holiday.

Friends and acquaintances of Mrs. Robert Edmunds will be sorry to hear that she is on the sick list these days. We all join in wishing her a speedy recovery.

PARSON BOUGHT PONY.

The Rev. Mr. Johnston, of Millbrook Presbyterian church, has purchased a Shetland pony, which no doubt will become a general favorite with the juvenile members of the family.

Last Sunday concluded the union services which have been held between the Methodist and Presbyterian churches for the past month. The Rev. Mr. Rogers preached in the Methodist church in the morning and in the Presbyterian in the evening.

BENEDICTS BEAT BACHELORS.

A baseball match was pulled off last Friday afternoon between the Bachelors and Benedicts, in which the latter won by a score of 10—5. The game was hotly contested from start to finish.

Mrs. Wm. Eakins and Masters Harry and Jack left on Tuesday to join her husband at Shoal Lake, Manitoba.

Mr. and Mrs. Herb. Russell were presented with a young daughter on Aug. 12th.

The Misses Anna and Mollie Kells, who have been spending their summer holidays at New Jersey, returned home last week after an enjoyable vacation.

Miss Pickup, Miss Locke, Mrs. Buchanan and Miss Richardson rendered very excellent music at the conclusion of the union services on Sunday last.

Dr. B. C. Whyte, of Port Hope, was out for a few days last week visiting friends in and around Millbrook.

Mr. A. J. O'Hara, of Bensfort, has purchased a site in Millbrook on which he intends to erect a creamery, to be opened about the first week in November.

Misses Laura and Ethel Crocker left for Rochester last week for a short vacation.

Your Opportunity

To visit the Canadian National Exhibition, Toronto. Reutrn tickets at single fare will be issued via Grand Trunk Railway System from all stations in Canada, west of Cornwall and Ottawa, good going August 27th to September 10th inclusive. Return limit September 13th, 1910. Special low rates will also be in effect on certain days.

Full particulars and tickets from any Grand Trunk agent.

THESE LONG DAYS

Sixteen hours per day we keep our eyes working for us. They are good servants, worthy of our looking after their very best interests. Headaches, tired feelings, watery eyes, dull and confused vision, having to hold reading too far away, etc., are some of natures calls for eye helps. It pays us all to attend properly to these calls of our good eye servants. Those wishing eye examinations will find it to their advantage to 'phone write or call for appointment.

THE PETERBOROUGH OPTICAL INSTITUTE
IN THE MARKET BUILDING.
J. W. BROWETT, Ref. D. M. O. Optical Specialist, Dr. of Optics, Philadelphia, Graduate Pennsylvania State College, New York Optical Institute, Optical Institute of Canada, Associate Graduate Detroit and Chicago Ophthalmic Colleges and Hospitals.

The Knickerbocker Co.
Show a New Line of....... SKIRTS Just in for the Fall
Splendid line of the very latest styles, materials and workmanship, made up in Venetians, Broadcloths and Panamas. All colors and sizes.
You can get same on easy terms of—
$1.00, $2.00 and $3.00 per week.
HOUSE FURNISHINGS
Floor Coverings, Oilcloths, Linoleum Carpets, Lace and Tapestry Curtains of all sorts—For Cash or Credit.
The Knickerbocker Co.
The Credit Clothiers
422 George Street. Phone 711

"HOTEL LENOX" BUFFALO N.Y.

FIREPROOF THROUGHOUT
MODERN HIGHEST GRADE UNEXCELLED SERVICE.
Patrons may take Taxicabs or carriages from Depots or Steamboat Landings direct to hotel, charging same to THE LENOX.
EUROPEAN PLAN
$1.50 per day and up
Attractive Restaurant Prices.
When in Buffalo stop at THE LENOX The accommodations and service in sure to please.
C. A. MINER, Mgr

A Want Ad in The Daily Review
will find the right worker for that job. For the work-seekers who are versed and practised in "nowadays ways" of doing things are sure to turn FIRST to the offers of employment found in THE DAILY REVIEW, "which is why" an em. employer is enabled to choose the BEST man or woman for the work to be done.

The Right Furnishings for WARM WEATHER
Can be had at this store in our well known high qualities at remarkabiy pleasing prices.
We solicit the opportunity of proving to you that we have **Men's and Boys' Furnishings** that are right for any Man or Boy who wants the best at the least cost.
10 Dozen Men's 25c Suspenders 15c
5 Dozen Bias Stripe 50c Flowing End Ties 25
5 Dozen Crochet 50c Tubular Silk Ties 35c
10 Dozen Fancy 15c Hose 10c
7 Dozen Balbriggan 40c Shirts and Drawers 30c
3 Dozen T.V.B. $1.00 Short Sleeve and Knee Pants 75c
H. LeBRUN & CO.
MEN'S AND BOYS' FURNISHERS
George Street - - Peterborough

PROBABILITIES
Fine and cool. Saturday, higher temperature.

THE DAILY REVIEW

REVIEW WANT ADS. BRING RESULTS One Cent a Word

VOL. LXI., No. 46. PETERBOROUGH, ONT., CANADA, FRIDAY, AUGUST 26, 1910 TEN CENTS PER WEEK.

AFTERMATH OF WRECK (IN WHICH) PASSENGERS IN G.T.R. TRAIN PERISH WHILE ASLEEP

Engine Comes up Behind Fast Train and as Result of Some Oversight Plunges Into it, While Passengers Are in Their Berths—Flagman Who Went Back to Put Out Stop-Signals Has Disappeared.

The Dead.

James McBean, Chicago.
Mrs. Alma Woodward, en route Belfields, N.D., to Port Huron, Mich.
Nurse accompaning Mrs. Woodward from St. John's Hospital, Halifax.
Mrs. Squires, residence unknown.
— Squires, 10 years old.
Mrs. E. M. Gilpin, Chicago.

Injured.

Mrs. Leslie Dochlar, Tavistock.
Albert B. Watts, Edmonton, Alta.
Mrs. F. H. McBean, Chicago, mother of James McBean, who was killed.
Mrs. S. A. Sheltez, Chicago.
Clinton A. Davis, Montreal, son of Mrs. Woodward, who was killed.
George Nelson, fireman of the second train, probably fatally scalded.
Burt Mitchell, engineer of the forward train; crushed; may die.

Durand, Mich., Aug. 26.—Superintendent Sharke of the Grand Trunk Railway gave out a statement last night that six passengers were killed, five were injured and eight escaped without injury from the telescoped Pullman car in the Grand Trunk rear-end collision, three miles east of here, late Wednesday night, when the Pullman car Nebraska, in eastbound train No. 14, was demolished and set on fire by the locomotive passenger train No. 4.

The forward section of No. 14 had stopped because of an accident to the airbrakes and Engineer Mitchell had crawled under his engine to locate the trouble, and was still there when the crash came.

The locomotive of the section following, No. 2, plowed half way through the sleeper Nebraska, and the locomotive's firebox set fire to the car.

The passengers in the rear berths had not the slightest chance to escape and those not killed by the crashing timbers as the locomotive forged through the sleeper were burned to death in the fire that followed.

The cause of the wreck is veiled in mystery and an inquest will be held by Coroner Patchell. The State Railway Commission will also likely conduct an enquiry, as it is stated that former strikebreakers figured largely in the crews of both trains.

"If the Grand Trunk had been a little more prompt in fulfilling its promises to its former employes the wreck would probably not have occurred," said R. M. Branton, president of one of the brotherhoods of railroad trainmen locals. "The crew of the wrecked passenger train was evidently inexperienced."

Passengers who escaped the wreck at Durand, Mich., reached Toronto at noon yesterday, and gave vivid accounts of the catastrophe.

D. F. Gillespie, of Elgin, Ill., was in the telescoped car, about the middle. He was nearly burned in the debris, and nearly suffocated by steam, gas and heat. Breaking through a window he escaped with a few clothes. Ten were killed in the car.

Wm. Johnston of Edmonton, on his way to visit his brothers at Islington, says the collision came immediately after the torpedoes exploded, while F. J. Crofton said the wreck occurred 20 minutes after the train had been stalled. He was in a day coach, and was knocked out for a while.

"The engineer of our train was under his engine when the crash came. He was pulled out from the centre of the first coach, so far had the crash pushed the train. His scalp was completely torn off," said one of the Pullman porters.

According to Miss Kate Moxley of Auburn, N.Y., who was in the coach next to the one wrecked, the collision was not very violent, for she imagined that another car was being coupled on.

"Presently a man came into the car and told us we were quite safe, but we had better get dressed and get out on the track as the car behind was on fire," said Miss Moxley.

"The most singular thing about the whole affair was that not a groan was heard, everything was as quiet as if nothing had happened, there were no agonizing groans heard at all.

"The hero of the hour appeared to me to be a man who got off the train at West Toronto. He was in the ill-fated car and escaped in his pyjamas, but not waiting to dress, he ran into the wrecked car and succeeded in saving three women. I think he is J. E. Dade of Little Forks, Minn."

"There was a nurse, a Miss Harriet Harby, the superintendent of St. Barnabas Hospital, Indiana, who deserved great credit, too. She at once went to work with the wounded engineer and fireman. The latter was so badly injured about the head that his brain was visible, and Miss Harby was most courageous and useful.

"There were no groans heard at all after the first few minutes."

Dr. C. S. Dunham of Frankville, Ont., was another of the passengers on the train.

Arthur B. Watts, who is reported to have had his face and hands burned, is editor of The Edmonton Daily Capital and Saturday News, and was formerly editor of The Woodstock Sentinel-Review. He is a son of the late Sheriff Watt of Brantford, and is a graduate of Toronto University.

R. F. Park, secretary of the Toronto Electric Light Co., was one of the passengers on No. 14, and while he escaped injury, he received a severe shock to his nerves.

Company's Statement.

Montreal, Aug. 26.—An official statement regarding the accident at Durand, Mich., Wednesday night, says:

As a result of preliminary investigation, it is shown that the flagman went back a little over half a mile and gave proper signals to stop the New York train. It was a clear night, and the lights and switch lights in and round the station at Durand could be seen plainly from where the Montreal train stood. The flagman gave stop signals with his red lamp continuously until the New York train exploded the torpedo which he had put on the track, and the flagman had to get off the track to keep from being run over.

Further investigation is being made as to why the New York train did not respond to the signals. The markers on the rear of the Montreal train were properly displayed, and after the accident occurred the one on the left-hand side was found on the ground sitting upright and the light still burning brightly.

The conductor, who was standing at the rear of the Montreal train heard the torpedo explode and saw his flagman giving the stop signals. There were also passengers on the Montreal train who were standing on the ground and heard the torpedo explode and saw the stop signals given.

LAURIER AT WESTMINISTER

Demands "Stagger" a Progressive But Economical Government.

New Westminster, B.C., Aug. 26.—The royal city gave Sir Wilfrid Laurier a hearty welcome. The visit here was not on the original schedule, and was made possible by the fast trip of the G.T.P. steamship "Prince George" down from Prince Rupert to Vancouver. During the trip Sir Wilfrid passed President Hays and Chairman Smithers of the Grand Trunk Pacific, who were en route to terminal city.

Like Vancouver, this city asked for harbor improvements, which would make New Westminster the "Montreal of the West," and put the Frazer River on an equality with the St. Lawrence. The local Trades and Labor Council asked for the abolition of the bonus to aid immigration, exclusion of all Orientals, an eight-hour day law, public holiday for elections, and abolition of property qualification for candidates for Commons. They described the Lumbermen's Association as an "essential trust," and they condemned the Belcourt Anti-International Union Bill. They also asked for the Dominion co-operative act, and commended the appointment of the Commission of Technical Education.

Sir Wilfrid, regarding bonuses, explained that bonuses were given only for agricultural laborers, and not for artisans. Demands for harbor developments he met by the statement that he was "willing to do every thing that is to be done," but added that these demands "staggered a progressive but economical Government." (Laughter.)

J. D. Taylor, Conservative M.P., took a leaf out of Premier McBride's book and occupied a seat on the platform. J. D. Thornton, M.P., of Ontario, accompanied Mr. Taylor.

CORPSE UPSET FROM DEAD WAGON FLOATS IN WATER

New York, Aug. 23.—A sleepy old horse, which had drawn a west side undertaker's waggon for years in most approved funeral pace, imitated a vain thing to-day and ran away, causing a weird accident. After a wild flight of several blocks the horse and waggon plunged into the Hudson River. The doors of the waggon flew open and a casket containing a body floated down stream. The driver managed to save himself. The night-watchman of a pier swam out in the tide and towed the casket ashore. The horse and waggon were finally lifted to a dock.

BAD FIRE IN WELLANDPORT WITH A LOSS OF $30,000

Mysterious Blaze Wipes Out Half of the Business Section Arthur Powell Has Left the Vicinity, Taking With Him One of His Employers Horses.

Welland, Aug. 26.—The village of Wellandport suffered a bad fire early yesterday morning, whereby all of the northern half of the business section was wiped out, with a loss of $30,000, one-third covered by insurance.

The origin is a mystery. It broke out in Goring's general store about 3.30. There were no lights or fires about the place and everything was in good shape when Goring had locked up at 11 p.m.

Suspicion exists that Arthur Powell, an English lad, aged 16, employed by Emerson Jamieson, a farmer, knows something about the affair. Powell disappeared from the Jamieson home about midnight, taking one of Jamieson's horses and a buggy. Yesterday morning at nine o'clock he was seen driving west at Smithville. A warrant has been issued.

Manager Urquhart of the Sterling Bank was awakened at 3.30 by breaking glass, and found the front of the Goring store ablaze. In half an hour the flames were being fought by two or three hundred villagers. Being without regular appliances there was nothing for it but to form a bucket brigade. In two hours the fire had burned itself out, for the buildings were all frame. The south side was saved largely by reason of the wind, though Walter Misener's house, the Empire store, Flatt's house, and a store owned by Sutherland, caught at different times.

Losses are: J. R. Goring, postoffice and residence, value $1,800, insurance $1,200; W. E. Ricker, house and barn, value $1,500, insurance $1,000; R. J. Goring, store building, general stock, value $15,000, insurance $4,500; J. Huber, barn and dwelling, value $1,000, insurance $650; W. T. Sutherland, shop and contents, harness and implements, house and contents, value $5,000, insurance $1,500; Walter Abel, residence (J. A. Ross, M.P.P., owner), value $900, insurance $500; F. Flatt, barn (H. B. Brooks, owner), value $1,500, no insurance; Bell Telephone Co., office and fixtures, $1,000.

The Gore Mutual of Galt carried most of the insurance. R. J. Goring announces that he will not rebuild, but James A. Ross, M.P.P., has decided to at once begin the construction of a brick block for stores and offices.

Adam Beamer, a farmer four miles north of Wellandport, brought into town a number of charred shingles that had dropped on his farm.

In 1882 almost the entire village was destroyed. J. R. Goring is the only one who suffered in both fires.

LIEUT. MORRIS THREE POINTS AHEAD FOR GRAND AGGREGATE

Despite High Wind Yesterday Good Shooting is Done at the D.R.A. Matches—English Cadets Beat the Canadian Boys in Special Team Match.

Ottawa, Aug. 26.—There was a very strong wind at the D.R.A. matches yesterday, so strong that many put as high as 25 degrees of wind on their sights, in the Burland match at 1,000 yards. The wind was very tricky, but in spite of these unfavorable weather conditions, Sergt. Armstrong of the 13th, Hamilton, put on eight bulls, making a possible.

The executive has under consideration the adoption of a uniform sight for next year. As it is now, the sights are so varied that every rifleman can have a pet one of his own.

The grand aggregate match is nearing a close. There is only one more range, with a possible of 35, to shoot over to-day. Lieut. Morris of Bowmanville has a lead of 3 points now. The leaders are: Lieut. Morris, 46th D.C.O.R., 271; Col.-Sergt. Freeborn, 13th, 268; Pte. Bailie, G.G.F.G., 264; Sergt. Carmichael, Alberta, 262; Pte. Clifford, 10th R.G., Toronto, 262; Sergt. Mitchell, 13th, 262; Lieut. Forrester, Canadian Engineers, 262.

In the special team match at 200 and 500 yards (possible 700), ten English cadets defeated ten Canadian cadets by 606 to 569. The Canadian team scores were: W. Luddy, Dundas, 200 yards 30, 500 yards 31; C. Mallette, Dundas, 31 and 31; H. H. Hawkes, Toronto, 30 and 18; R. L. Hughes, Toronto, 26 and 26; J. H. Gould, Toronto, 27 and 31; P. Landrigan, Prince Edward Island, 30 and 27; G. W. Devitt, Toronto, 30 and 31; A. D. Bell Irving, Victoria, 29 and 29; G. Holder, Ottawa, 30 and 31; J. Loggie, Hamilton, 27 and 26.

Teams of six men from any corps, at 600 and 800 yards:

1. Cup and $60: 91st Highlanders, Hamilton, score 527, viz., Team Major McLaren 92, Capt. Millen 90, Staff-Sergt. Garson 87, Sergt. Stoddart 87, Sergt. Neal 83, Pte. Sleeson 88. 2. $48: 6th D.C.O.R., Vancouver, 526. 3. $38: Royal Canadian Regiment, 525. 4. $32: G.G.F.G., Ottawa, 518. 5. $18: 3rd Vics., Montreal, 517.

For teams of four officers, 200 and 600 yards: Winner, 6th D.C.O.R., Vancouver, score 361.

One hundred and fifty-nine prizes, value $882, 600 yards, 7 rounds: $17.67 and cup, Lc.-Corpl V. A. Driver, 90th, 35; $17.67, Pte. A. Gordon, 91st, 35; $17.66, Capt. V. R. Spearing, 53rd, 35; $12, A. R. Sergt. J. Moscrop, 6th D.C.O.R., 34.

METHODISTS CONFERENCE NAME REPRESENTATIVES TO WESLEYAN CONFERENCE

Victoria, B.C., Aug. 26.—The superannuation committee of the Methodist Conference yesterday morning sustained the constitution of the church, in that widows of ministers must remain members of the church in Canada. The conference endorsed the proposition of an endowment fund for superannuation.

Rev. F. C. Stephenson was elected mission secretary and Rev. J. Woodworth senior superintendent of missions.

A telegram from Prince Rupert was read, saying that Premier Laurier had declined a Sunday outing in order to keep the laws and to give proper example.

The election of fraternal delegates to British Wesleyan, Irish Wesleyan and other British Methodist churches resulted in Rev. Dr. Burwash of Victoria College and N. W. Rowell, K.C., being chosen, while the delegates to the M. E. Church of the United States are W. H. Heartz and James Aikins, K.C., of Winnipeg.

The commission on conference boundaries had a skirmish at the Methodist General Conference over the recommendation to disband the Bay of Quinte Conference and form another, including a part of the City of Toronto, to be called the Toronto East Conference. The Toronto men protested against this decision, and other delegates sympathized, as they thought the Bay of Quinte district was too circumscribed in its run of good circuits.

Several changes are to take place in the superannuation fund constitution, and some new provisions are that no minister's widow will have to receive an annuity of less than $125, and that a superannuated minister will receive an annuity for life.

Yesterday afternoon specific restrictions in the church discipline were swept away and in their place a general admonition as to good conduct consistent with Christian life was substituted. This ends the famous footnote controversy.

Rev. Dr. J. S. C. Speer of Toronto made an amendment, seconded by Rev. Dr. Hincks, that it should not be assumed that the rules were set forth as a legal enactment to bind the people of the church in bondage, but as a guidance to spiritual life. Rev. J. Pitcher of Gananoque, Ont., also made amendment, holding the rules themselves were sufficient, and the footnote unnecessary. He was supported in this by Rev. G. W. Henderson of Peterboro, Ont.

DISASTROUS FIRES ARE DUE TO POOR WATER

Syracuse, N.Y., Aug. 26.—In a paper read before the International Association of Fire Engineers yesterday, Chief Edward F. Croker of New York declared that the most disastrous fires that have visited this country have been due to inadequate water facilities, and that mains, ordinarily good, fail in great conflagrations, and that to this is due the failure to cope with them.

Chief Croker said the fire departments should not hesitate to ask for all needed improvements for fire fighting and that cities should grant appropriations for such.

In a discussion of telephone alarms, the chiefs declared preference for box alarms, as telephones caused trouble and was often indefinite. They were good as auxiliary alarms only, they held.

Chief John Thompson of Toronto, Ont., will be elected president. The only contest is for the second vice-presidency, between Chief Thomas W. Haney of Jacksonville, Fla., and Chief H. F. Magee of Dallas, Texas.

There is said to be no opposition to Milwaukee as the next convention city.

STRANGE DEATH OF A HORSE

Belleville, Aug. 26.—Walter H. Reeves died Wednesday. His father owned a horse which the dead boy used to drive. Yesterday morning a brother hitched up the horse and drove it to the front of his father's house, where the body was lying. The horse whinnied a few times, looked around as though for someone, and dropped dead.

Bought Sweetheart With Beer.

Niagara Falls, N.Y., Aug. 26—"Why, no, he let me have her for a quart of beer," Isadore Heinrich, German brewery worker, told Judge Piper, when asked if he had not stolen Joseph Siebold's sweetheart, Lena Webber. Isadore wanted to swear out a warrant charging Siebold with assault, but the julge placated him.

Dies From Blood Poisoning.

St. Catharines, Aug. 26.—George Bowman, the 14-year-old son of Jos. H. Bowman, has died here from blood poisoning. The boy cut his foot slightly ten days ago, and he opened the wound to let the matter out, with a needle. Very soon symptoms of blood poisoning appeared.

FOOTBALL INJURIES WERE FATAL

Brantford, Aug. 26.—Ernest Savage, son of George Savage, farmer of Hatchley, is dead from injuries received while playing football in a game between Harley and Hatchley teams at Morris Woods on Friday last. The game was very rough. Savage made a check on Charles Radford, a Harley player, who had the ball, and it is thought he received Radford's knee in the stomach, causing internal injuries. A young man named Robinson was also badly injured, but will recover.

FRENCH'S REPORT ON THE MILITIA

London, Aug. 26.—The Canadian Associated Press learns that a copy of the report of Gen. Sir John French upon the military organization of the defences of the Dominion has been forwarded to Ottawa. The conclusion arrived at by Gen. French is understood to be entirely favorable. He accords unqualified praise to the spirit in which the voluntary forces meet the demands made upon them. He strongly recommended as far as the western provinces are concerned, that much more attention should be paid to cavalry and mounted infantry training, and that additions as specified in the report should be made to artillery.

MYSTERIOUS DISAPPEARANCE

Niagara Falls, Ont., Aug. 26.—Deep mystery attaches to the receipt of a telegram dated from Niagara Falls, N.Y., relating to the disappearance of Harry Campbell, 17, and Bernard Beach, 18, two country lads from Kalida, Ohio. Raymond Campbell and Charles Beach are here from the Ohio village conducting a search for the missing boys. The boys arrived at the Falls on Tuesday morning on an excursion, intending to stay a few days on the Canadian side, they said, before leaving for home. On Wednesday a telegram to Campbell's father, who is seriously ill, read: "Come quick. Harry." The message caused alarm in the Campbell home and two searchers were sent here to make inquiries. None of the Falls telegraph offices can trace the telegram. The police on both sides never heard anything of the missings boys. The two lads apparently dropped out of existence as completely as though the earth had suddenly swallowed them.

LATE TICKS FROM WIRES

Arthur Hunt, aged 14, an orphan, was drowned at Peterboro.

Buffalo's population is officially announced as 423,715, an increase of 20 per cent.

Contracts have been filed for the building in Wausau, Wis., of a Government experiment station for testing wood pulp.

The Yarmouth (Eng.) Guardians have been informed that the boys who have emigrated to Canada are doing well, earning two dollars weekly with board. They decided to continue the emigration scheme.

The wind was so strong in Brantford yesterday that it blew $160 in bills of various denomination from the counter of R. J. Montgomery, local retail liquor dealer out into the street. Montgomery recovered only $100.

The Russian Ministry of War has placed an order for artillery amounting to $1,450,000 with the Creusot Works in France. The appropriation was voted with the understanding that it would be expended in Russia.

MOIR TRANSFERED TO THE CENTRAL

Toronto, Aug. 26.—It will be a great surprise to many to learn that Moir, the insane murderer, who recently made his escape from the Hamilton Asylum, is again away from that Institution, but this time under supervision of the necessary authorities. On Wednesday afternoon he was brought down from Hamilton on the C.P.R., and is now located in a cell at the Central Prison.

The removal was effected secretly, and it is believed that the Hamilton authorities considered him too dangerous a man to have in an asylum. It is believed that Moir is eventually to be taken to the Kingston Penitentiary, but no details of any further removal could be gained.

It was supposed that the provincial Cabinet would pass an order in council, creating an insane ward in the Central Prison, but at the conclusion of the Cabinet meeting yesterday afternoon Hon. J. J. Foy, acting Premier, refused to say anything about the matter.

Warden Gilmour decline last night to say what special arrangements were being made for looking after Moir.

"The unfortunate man has been given too much notoriety already," he declared.

EARL GREY MAY CUT TOUR SHORT

Ottawa, Aug. 26.—Sir Wilfrid Laurier, who will conclude his tour by a speech at Medicine Hat on Wednesday, will at once return east, with a view of reaching Montreal in time for the opening of the Eucharistic Congress.

It is also stated that Earl Grey has his eyes upon the big gathering in Montreal the week after next, and unofficial advices have reached here that His Excellency will cut out his visit to Newfoundland, and will reach Montreal early in September, instead of on Sept. 15, as originally contemplated.

CHARLES HARDY UNDER ARREST

Toronto, Aug. 27.—Charles Hardy, alias "Cockney Charlie," wanted since May for the murder of Thomas Horder, proprietor of the Saranac Hotel, Queen and Soho streets, was arrested yesterday at Fort Frances, Ont. Detective Sockett will bring him back.

Horder was struck by this man on the night of May 17 last and died a week later of a fractured skull.

Carried Off Safe.

Winnipeg, Aug. 26.—Burglars visited five places of business at Brandon Wednesday night, but the prizes were small, except on the McLean Piano Co.'s premises where, unable to break open the safe, they removed it bodily, having a wagon handy, apparently. The safe, which weighed about a quarter of a ton, only contained about $70. The only clue is the wagon.

Duke of Norfolk Will Not Attend.

Montreal, Aug. 26.—The announcement made last night on behalf of Archbishop Bruchesi, that information had been received from England stating that the Duke of Norfolk could not attend the Eucharistic Congress, has caused keen regret among Roman Catholics.

German Gets Busy.

Niagara Falls, Ont., Aug. 26.—William Manley German, Liberal member for Welland, is in Ottawa, holding a conference with Deputy Postmaster-General Coulter regarding free mail delivery for this city.

POWER AND LIGHT SUFFER BY STORM

Hamilton, Aug. 26.—A severe wind and electric storm visited this neighborhood yesterday evening and did great damage. The Cataract Power Co. and the Bell Telephone Co. seem to have been the worst sufferers. The former had several transformers blown out, these were stopped and the lights out for a short time, while the Telephone Company had a number of its wires crossed. One of the police boxes and a circuit of the fire department systems were put out of business by the storm.

Roosevelt After Grafters.

Buffalo, N.Y., Aug. 26.—Theodore Roosevelt pledged himself to the men of Buffalo yesterday to help them and all sincere citizens to fight crookedness wherever it was found

"I'll help you just as I did in the past," he said, speaking to the Ellicott Club, whose guest he was at breakfast an hour after sunrise.

Russia Needs Iron.

St. Petersburg, Aug. 26.—The Minister of Commerce yesterday called a meeting of representatives of the metallurgical industry to discuss a proposal for the temporary free importation of pig-iron to relieve the iron famine and counteract the excessively high prices of iron in Russia.

PICKPOCKET ESCAPED POLICEMAN RESIGNS

St. Catharines, Aug. 26.—Constable Book of Grimsby has resigned in consequence of the escape of a pickpocket at Grimsby Park a week ago. Book states that when the pickpocket was handed over to him, he brought him into Manager Wylie's office. While he was there with the prisoner, the lights went out, and while they were off Wylie chased the pickpocket out of his office.

Book then states he went out to hunt for the pickpocket, but Constable Swayzie states that Book was at his home when he rang him up ten minutes later.

S.O.E. Trippers Return.

Montreal, Aug. 26.—The 150 members of the Sons of Enlgand, who have been visiting England, arrived last night on the steamship Royal George.

COAL
THAT IS COAL

Is t e LEHIGH VALLEY COAL at

$7.30 PER TON

Hardwood

First Class. - - - Best in City

Four Foot $6.00 Per Cord
Cut and split as desired

—AT—

J. E. A. FITZGERALD
Phone 111.

The Daily Review

FRIDAY, AUG. 26, 1910.

EVEN A BISHOP COULDN'T

Bishop Ingram, of London, is visiting his brother on a farm up near Aylmer. His Lordship sat on the fence whil: the cows were being milked, and in other ways showed that he was a man first and bishop afterwards. But His Lordship couldn't milk, showing that after all there are some things that a man of ponderous mind cannot grasp, and the something in this case were tits on a cow.

HARMLESS LUNATICS

We are lonesome. No one has been in for a whole day to tell us how to run a newspaper, or ask us to give him a puff or keep his name out of the paper. The man who knows how to run a newspaper better than we do is the most common visitor. True, he never wrote a line in his life, but he knows how a newspaper should be run. THIS should be left out, THAT should never appear in print, and THE OTHER THING should be enlarged upon. So many mistakes should not be made. THIS man should be eulogized, THAT man should be criticized and condemned. And we listen—harmless lunatics are always entertaining.

THE POPE INTERFERES

Even His Holiness Pope Pius X. is out with a decree against the prevailing fashions, and priests across the ocean are denouncing the "scandalous attire" in which women have been appearing in public. However, that will not make any difference. If an angel from heaven came down with a sword of fire, woman, lovely woman, would keep on in her own sweet way. "As well out of the world as out of fashion," is a saying that is very true, and while many decry fashions they do so only because they have not got the money to dress to the limit themselves.

DEPORTATION

We have a postal card addressed to the editor of the Review, which says that all the people who have come to Canada within the last fifty years should be deported. He also says other things about "physiological psychology" which are too deep for publication. Anyway, the name is not signed and we do not publish letters unless we have the name as a guarantee of good faith. Fifty years is a long time to go back for deportation. We might better say some people had better been smothered at birth. But what is annoying is to have Englishmen, Irishmen, Scotchmen, Dutchmen and Yankees come to this country without special invitation and then "damn" it on every occasion. There are no chains on them, and if they don't like it why don't they get out? The educated Englishman, Scotchman, Irishman, Dutchman or Yankee is a fine fellow, and a treat to listen to, but the scum of the earth which blow across one's trail occasionally, and talk about the way they do things at home, it is these fellows that give us a pain, and it is these fellows who seldom make good citizens, and it is these fellows who make fine scabs, and who make the smallest money for a day's work.

THE GRAND TRUNK PACIFIC

It is noticeable that in all the reports of the speeches made by Sir Wilfrid Laurier and his touring party in the west, no reference is made to the Grand Trunk Pacific, that white elephant which is eating away millions of borrowed money. The Premier, with consummate tact—a tact that sometimes savors strongly of deception—has failed to tell the people of the west where he got his famous "mountains of information" which led him to state that the cost of the entire road to the taxpayers of Canada would be only $13,000,000. He omitted to explain why two years after this famous prophesy, Mr. Fielding from his seat in Parliament, declared that the cost would be $53,000,000 an estimate, he added, based on competent engineering authority. What are the real facts of the case? The National Transcontinental, according to the admissions of the Minister of Railways last session, will cost between $225,000,000 and $250,000,000, and present indications foreshadow that this enormous sum will have been spent largely in the interests of United States ports, such as Portland and Providence, and our own Canadian ports of Halifax and St. John will be side-tracked and this in spite of the fact that the Maritime Provinces are doing their full share towards providing the money to build the road.

The Grand Trunk Railway absolutely controls the Grand Trunk Pacific, dictates its policy, and governs its operations.

Wood's Phosphodine, *The Great English Remedy.* Tones and invigorates the whole nervous system, makes new Blood in old Veins. *Cures Nervous Debility, Mental and Brain Worry, Despondency, Sexual Weakness, Emissions, Spermatorrhea, and Effects of Abuse or Excesses.* Price $1 per box, six for $5. One will please, six will cure. Sold by all druggists or mailed in plain pkg. on receipt of price. *New pamphlet mailed free.* The Wood Medicine Co. *(formerly Windsor)* Toronto, Ont.

EVERY ONE A TRIUMPH

A party of Bristol merchants and manufacturers sailed from Avenmouth on Thursday, August 18, as a special delegation to Canada for the purpose of looking into the possibilities that are available in the Dominion.

The party arrived in Quebec on Wednesday, August 24th, and a series of entertainments are being arranged for them by the Harbour Commission of Montreal and the Board of Trades of Quebec, Montreal and other cities.

As the prominent manufacturing towns and cities in Eastern Canada are situated on the Grand Trunk railway the party will spend most of their time on this line and Mr. Wm. P. Fitzsimons, Commissioner of Industries, G.T.R., Montreal left for Quebec last Saturday to meet the party on their arrival.

This party is a very influential one and their visit will no doubt be of great benefit to Canada.—Despatch.

Our publicity commissioner should get in touch with these people as soon as possible. Every other publicity man in Ontario will do the same. And why not have every one in Peterborough a booster, a booster at home and a booster abroad. We have as handsome a little city as any in Ontario, we have splendid possibilities. What do we lack? We lack a public spirit. It is all very well for the half dozen to be alive and pushing for business. It is all right for the few to sound the praises of the town, but what of the rank and file, are they enthusiastic? When we write do we say "things are as usual here," "things are slow here," "this is a deuce of a town to live in." Or do we get out with the boost cry and make the big noise. We have the spot we can make the big noise. Life in Ontario cities is getting more like a midway every year. It is a question of who can get the most successful "speiler" the most wise "glad hander," the fellow who can shoot the "con" best. Can he do it? Then his is the job, his is the salary and the title Publicity Commissioner. But unless every one is a trumpet, everyone a booster, a town or city can never be at its best for one growler can easily make a lot of luke-warm, discouraged.

BOOZELESS BOOZE

There is a great deal of comment in the papers lately on boozeless booze. Some fertile mind has invented a drink that tastes like liquor, but will not intoxicate. This man, it is a safe bet, never drank. Men don't drink for the taste. Who in the mischief could ever learn to like gin or whiskey? After a drink or two of beer, the thirst is quenched, but down the little lane it goes, glass after glass. What makes them drink? It's the feeling they are after. A few drinks and sorrow flees, a few drinks and happiness comes, a few drinks and they are happy, they sing, they laugh, they forget conventionalities, forget the bills unpaid, the unfaithful wife, the backbiting world, forget it all, and are peers of any man. Yes, they forget the morning coming, the cold, grey dawn of the morning after, which is no time for mirth or laughter," forget the headache, the sickness and the dark brown taste, forget it all for the fun. Speaking of liquor, the British Medical Journal says:

Sir Victor Horsley, who was one of the chief speakers of the Congress of Medical Men at the Imperial Institute, enjoys the distinction of being one of the greatest authorities on brain surgery in the world.

The subject of alcohol also, and its effect on the human body has long been a favorite study of Sir Victor's.

A short time ago a friend waylaid Sir Victor Horsley in his club. "Halloa, Horsley," he said, "can you tell us what whiskey is yet?" "Tell you what whiskey is?" replied Sir Victor. "Certainly. It is the most popular poison in the world, my friend."

And until something better than jagless booze is discovered it will likely remain so in spite of the W.C.T.U., parson or priest. There is no logic for boozing, but some of the best minds in the world have been and are still booze fighters.

EUREKA

No. 606 has been discovered. The latin name is too long for the lay mind, and No. 606 is easier. It is a remedy.

Dr. Paul Erlich, director of the the Institute of Experimental Therapeutics at Frankfort, Germany, according to an announcement made at the British Medical Congress, made a discovery which Dr. Multzer, of the Rockfeller Medical nstitute declares to be epoch-making as furnishing the means of exterminating wholesale the myriads of minute animals that are responsible for so many of the maladies that afflict the human system.

We have been suffering from protozoa. If we have pimples it is protozoa, if we have boils it is protozoa, if we have typhoid, diphtheria, diseases of heart, kidney or brain protozoa is to blame. It is indeed gratifying to know that this enemy has been unearthed and will be slain on the alter of science. However, we still pin our faith to plain diet and plenty of fresh air.

THE ANNUAL HOLIDAY

the annual holiday.

There's a stirring in the country, fair time is coming and the farmer will soon be the man of the hour. The fine fat hog so lazily grunting there, the is to be admired for the fat that is on him, admired and his pen tagged with a red ticket, tagged, yes, and some day all this glory will pass into sausages ,and the fine cow, the fine cow with the splendid points, it, too, will be decorated and one day we will say, "Gee, this meat's tough." Its the fine cow that lived for years on its reputation, and what of the hens, the proud rooster, they too will give us a wrestle at the table. Yes, now, approacheth the hour of the FALL FAIR, when the man who feeds the world, the most independent, most unassuming, the greatest man of all walk forth with his family to see the sights—the farmer's hour is at hand, the hour of his annual holiday.

NATHAN STRAUSS

A man named Nathan Strauss, worth several millions, who is at present in Boston, for some time was good to the poor of New York. He gave them pasteurized milk at a cent a glass and if the parents were destitute the children got it free. But someone shouted from behind the fence. Another shouted. And soon Strauss was criticized on all sides. His good work was opposed. Next year there will be no free milk from the hands of Nathan Strauss in New York. Isn't that life. Let anyone do a good turn, let anybody say, "Here, take this, use it, it's free," and see how the band of knockers rise like frogs in a marsh and croak. But like frogs in a marsh, if you come near there is silence. They do not knock in the open. Strauss is making a mistake. He should go right on in his work of helping the poor. What of the knockers, they have their place in life, they seem a necessary evil. Every village has them. Let a man save his money, amass a fortune and few notice, but let him endow a hospital, give a park, do something in the line of making this world a happier place and some one, some skunk will whisper, "He got his money crooked. "He is doing this for publicity." Bend to no one, if you are right go on, what odds, let them knock. It's fun for the strong man to be criticized, if the strong man is right, knows he is right and is sure of his ground.

SIDE LIGHTS

IT IS EASIER.

The Toronto Telegram.

Pleasure-seekers in small craft should rid themselves of the dangerous delusion that if THEY GET THEMSELVES INTO DANGER the onus of GETTING THEM OUT is on somebody else.

The onus of KEEPING OUT OF DANGER is always upon the man or woman who has most to fear from danger.

Other people cannot always be depended on to look after people who fail to look after themselves. It is always safe to keep in sight of the possibility that, in the words of the hard but true saying,

"If you don't look after yourself, the only person who will look after you will be somebody with a grappling iron."

Zam-Buk Cures Sunburn

Neglect of a sunburn on face, arm or neck often leads to the after growth of skin which is freckled or coarse; and this is particularly distressing to ladies. Timely application of Zam-Buk will prevent this. Zam-Buk is a herbal balm, which soothes and cools the burned skin, and assists nature to replace the damaged tissue with soft, velvety skin.

Zam-Buk is also good for stings, scratches, heat sores, blisters on hands or feet, and all skin injuries. Applied to these it quickly stops the smarting, and ensures quick healing. As it is free from animal fat and mineral coloring matter, it is particularly suited to the delicate skin of babies, suffering from heat rashes, chafed places, etc. Sold everywhere by druggists and store-keepers. Beware of harmful imitations, and see the name "Zam-Buk" on the box before buying.

W. T. Baird, one of the oldest citizens in Kirkville, Mo., and the organizer of the first National Bank in Adair County, has just cut his beard for the first time in forty years.

RATES

10 Words—1 TIME	10 Cents
25 Words—1 TIME,	25 Cents
25 Words—2 TIMES,	38 Cents
25 Words—3 TIMES,	50 Cents
25 Words—6 TIMES,	75 Cents

LOCALS (Reading Type) 48 cts per inch (4 cents per line.)

LOCALS in Dark Type 60c per inch (5 cents per line.)

REVIEW WANT ADVTS.

The Review want advertisements are read by thousands, for people want what they want when they want it.

If you need help,—Servants hands, or workmen try the Review wan ad columns.

If you have anything to sell, from a pickaxe to an Auto, use the Review want ad columns.

If you have lost anything try a want ad in the Review and almost certainly you will recover the lost article. If you want an owner for anything found a Review want ad will bring the owner to light.

One Cent Per Word

Advertisements under this head 1c per word

Advertisers, if they prefer, may use as many as 25 words at the rate of 25c for one insertion, 38c for two insertions, and 50c for three insertions.

Wanted

WANTED

WAIST, SKIRT and COAT HANDS wanted Apply on Tuesday to Miss Welsh, of the J. C. Turnbull Co 3d

WANTED

A NIGHTWATCHMAN. Apply at the Canadian General Electric Co., Ltd., city, Gate house. 3d

WANTED

A MAID. APPLY AT NICHOLLS HOSPITAL

WANTED

A GOOD DINING ROOM GIRL. APPLY AT Munro House. 3d

WANTED

TWO FIRST CLASS PRESSERS. APPLY TO Parker's Dye Works. tf

WANTED

WOODSMEN FOR VICTORIA HARBOR CO. Apply to G. J. Chalmers, Grand Hotel, or phone 818. Highest wages. d43-tf

WANTED

TO RENT, A NEW HOUSE, ALL MODERN conveniences, four bedrooms and attic, centrally located. Apply to Bank of Ottawa, Peterborough. d44-4t

WANTED

TWENTY HANDY MEN CAN SECURE EMployment by applying at the gate of the Canadian General Electric Co. d42-6t

MEN WANTED

FIFTY MEN WANTED FOR ALL KINDS OF work. Apply to Geo. Chalmers, at Grand Hotel or 587 Homewood Ave. tf

For Sale or To Rent

FOR SALE

GASOLINE YACHT, practically new, semi calm torpedo stern, length 26 ft., beam 5 ft. 6 in., 9 h.p. engine, under exhaust, complete with acetylene light, auto horn, airbuoys, etc. Splendid boat for family, club or hotel use. Address Box "G" Review. 3d

TO RENT

FURNISHED COTTAGE, CHEMONG PARK. $40 month, $75 season. Apply Mrs. Young, 305 Stewart Street. tf

HOUSE FOR SALE

270 Reid Street, white brick, stone foundation. 10 rooms, bath, good cellar. Excellent location. Lot 40x114. Small garden in rear.

TO RENT

FOUR HOUSES, $9, $10 and $11 PER MONTH. Apply to R. C. Braund. Telephone 348.

ALSO FIVE ROOM FAMILY TENT AT Yankee Bonnet, 4 bedrooms, 1 dining room, 4 spring mattresses, floor in tent, cook house and stove, 25 ft. swing and boat upon grounds. Apply to R. C. Braund, Telephone 348, before Monday. 2d

TO RENT

Convenient and comfortable sets of rooms, with all modern improvements. In the Lundy Block, George Street.

Rooms suitable for young men taking meals out.

Also offices now occupied by J. J. Lundy over Denniston, Peck & Kerr's, Water Street. Possession given August 1st.

Several Dwelling Houses for rental.

Apply to—D. J. LUNDY, Over Dennistoun, Peck and Kerr's Office, Water Street.

Money to Loan

Any amount from $1.00 up to $50.00, on Watches, Clocks Jewelry, Musical Instruments and Personal Effects. If you are in need of a small loan call on us. Terms reasonable. Strictly confidential.

SNOWDEN & MURPHY
PAWN BROKERS, 206 CHARLOTTE ST.

IF YOU THINK OF PUTTING
VERANDAH CURTAINS OR AWNINGS
of your house we will be pleased to give you an estimate for the work.
Verandah Furniture, Hammocks, Etc.
J. J. Turner & Sons
George Street.

Canadian Pacific Ry.
EMPRESSES
And other Steamships

MONTREAL, QUEBEC and LIVERPOOL

Lake Manitoba	Sept. 15, Oct. 13
Emp. of Britain	Sept. 23, Oct. 21
Lake Champlain	Sept. 1, Sept. 29
Emp. of Ireland	Sept. 9, Oct. 7

Lake Manitoba and Lake Champlain carry only one class of cabin passengers at very moderate rates. For rates and further information apply to any railway or steamship agent, or to

I. E. SUCKLING, General Agent for Ontario, S. E. Cor. King & Yonge Sts., Toronto

RICHELIEU & ONTARIO NAV. CO.

SHOOTING THE RAPIDS TO MONTREAL

Steamers "Toronto" and "Kingston" leave Toronto at 3 p.m. daily. Special rates from Toronto to Thousand Islands and return:

	$12 50
Montreal and return	24.50
Quebec and return	33 50
Saguenay and return	46.50

Meals and berth are included on above rate.

Steamer "Belleville"

Leaves Toronto at 7.30 p.m. every Tuesday for Bay of Quinte, Montreal and intermediate ports.

Special rates for single and return tickets including meals and berth.

For folders, rates etc., apply to W. Bunton or W. McIlroy, Peterborough, or write H. FOSTER CHAFFEE, A.G.P.A., Toronto Ontario.

GRAND TRUNK RAILWAY SYSTEM

CANADIAN NATIONAL EXHIBITION
TORONTO

Return tickets will be issued from Peterborough to Toronto as follows:—

$2.30
AUGUST 27th TO SEPT. 10th

$1.80
AUG. 30th, SEPT. 1, 6 and 8
Return Limit Tuesday, Sept. 13th, 1910.

LABOR DAY
Return Tickets at
Single Fare
Between all stations in Canada.
Good Going
SEPT. 2nd, 3rd, 4th and 5th
Return Limit Sept. 7th.

Roman Catholic Eucharistic Congress
Single Fare
(Plus 25 cents) to Montreal for round trip.
Good Going
Sept. 3rd to 10th inclusive
From stations West of Kingston and Renfrew in Canada.
Return Limit September 15th.

Secure tickets and full information from:—
W. BUNTON, City Agent — F. SANDY, Depot Agent

CANADIAN PACIFIC RAILWAY

CANADIAN NATIONAL EXHIBITION
TORONTO
Return Rates From Peterborough

$2.30	$1.80
DAILY Aug. 27 to Sep. 10	Aug. 30th Sept. 1, 6 & 8th

All tickets good for return until Sept. 13

ASK FOR OFFICIAL PROGRAMME
Contains list of daily events at Fair.
Special rates and train service from all stations.
W. McILROY, Agent.

CANADIAN NORTHERN RAILWAY
Want 6,000 FARM LABORERS

EXCURSIONS FROM ONTARIO
From all stations. Kingston, Renfrew and West ....
AUGUST 30th AND SEPT. 6th
Fare ....
$10.00
To Winnipeg — FREE DISTRIBUTION west of Winnipeg up to Regina, Saskatoon, Warman and Swan River.
The best crops are along the Canadian Northern Lines
For Tickets and full information apply Nearest Grand Trunk Agent

Medical

DR. BUCHANAN
F.R.C.S., Edinb; M.R.C.S., Eng., L.R.C.P., Lon. Specialist Eye, Ear, Nose and Throat. Phone 519; 169 Charlotte St. Hours—9-11 a.m., 2-4 p.m., 7-8 p.m.

DR. G. C. LEACH
Late House Surgeon of Lakeside Hospital, Cleveland, Ohio; also of Cook County Hospital, Chicago. OFFICE—224 Hunter St., formerly occupied by Dr. Coughlin. Phone Bell 219.
Special Attention to Diseases of Women

DR. JAS. V. GALLIVAN
Office cor. Hunter and Aylmer Sts. Late House Surgeon of St. John's Hospital, New York. Lic. University of New York. Telephone 668.

DR. E. A. HAMMOND
Late assistant Westminster Hospital, Brompton Hospital, National Heart Hospital, St. John's Skin Hospital, London, Eng. Also of Rotunda Maternity Hospital, Dublin.
Special—Diseases of Heart, Skin and Stomach
Office—543 Water Street
Bell Phones, Office 463—House 1301

Osteopathy

DR. ASA G. WALMSLEY
Osteopathic Physician
Office over Canadian Bank of Commerce, Hunter Street entrance.
Office Hours—9 to 12 a.m., 2 to 5 p.m. Evenings by appointment. Consultation free. Bell Phone 649

Legal

RUDDY & BURNHAM
Barristers, Solicitors, etc.
Offices, cor. George and Hunter Sts., Peterborough
Money to Loan.
Successors to George Edmison, K. C.
Robert Ruddy, K. C. — J. H. Burnham

O'CONNELL & GORDON
BARRISTERS, SOLICITORS AND NOTARIES
Hunter Street, two doors west of Post Office.
Daniel O'Connell — George N. Gordon

A. E. DIXON
Barrister, Solicitor, etc.
Office corner Hunter and George Sts., Peterboro. Entrance next to W. Madill's Drug Store.

R. E. WOOD
BARRISTER, SOLICITOR, Etc Office removed from Bank of Commerce Building to 435 George street, recently occupied by E. B. Edwards. Money to Loan.

W. H. MOORE
BARRISTER, SOLICITOR, in the Supreme Court etc Office—Hunter Street, first stairs west of Post Office.

HALL, HAYES & HALL
BARRISTERS, SOLICITORS and NOTARIES PUBLIC, Hunter Street, Peterborough, next the English Church. Money to Loan at the lowest rates of interest.
H. H. D. Hall. — Louis M. Hayes, K.C. — B. C. Hall

HALL, MEDD & DAVIDSON
(Successors to Stratton & Hall)
BARRISTERS, SOLICITORS, Etc., Peterborough Ont Office—Corner of Hunter and Water Sts., over Bank of Commerce.
R. R. Hall, M.P. — S. T. Medd — W. S. Davidson

DENNISTOUN, PECK & KERR
BARRISTERS, SOLICITORS, NOTARIES
415 Water Street, Peterborough
Mones to loan at lowest currant rates of interest. Easy terms of repayment.
E. A. Peck — F. D. Kerr — R. M. Dennistoun

Money

BENNET & GOODWILL
BARRISTERS, SOLICITORS, Etc, 375 Water St., Peterborough. Telephone No 191.
Money at Current Rates Upon Easy Terms.
J. W. Bennet — E. L. Goodwil

Money to Loan
at lowest current rates
—ON—
FARM, TOWN OR VILLAGE PROPERTY
ON EASIEST TERMS OF REPAYMENT
HALL, MEDD & DAVIDSON
Successors to Stratton & Hall
BARRISTERS. Office—corner of Hunter and Water Streets over Bank of Commerce

The TORONTO SAVINGS and LOAN COMPANY

Paid up Capital	$1,000,000.00
Reserve Fund	680,000.00

Savings Department

3½% Interest paid four times a year on deposits of One Dollar and upwards.
Interest accrues from date of Deposit to date of withdrawal.
Depositors are afforded every facility afforded by modern methods of Banking.

Security Afforded Depositors

Total Assets of the Company, December 31st, 1909	$3,120,201,18
Liabilities to the Public	1,368,771,88
Surplus	$751,429.30

HEAD OFFICES:
437 George Street., Peterborough
Office Hours: 9 a.m. to 4 p.m.
Saturdays - 9 a.m. to 5 p.m.
W. G. MORROW
Managing Director

WE SELL Anything you want
WE BUY Anything you have to sell.
JAY'S STORES
390 Aylmer St, Peterborough
Phone 623.

The Lure of the Mask

By HAROLD MAC GRATH

Copyright, 1908, by the Bobbs-Merrill Co.

One fatal day the old prince and my father put their heads together and determined that this great friendship of theirs should be perpetuated.

prince should marry the young signorina. They drew up the strangest of wills. Both men were in full control of their properties. There was no entailed estate such as one finds in England. They could do as they pleased. And

had passed the law requiring that no art treasures should be sold or transported. Fortunately for me, my moth-

The impossible clauses in the joint will read that if we two young people declined the bargain the bulk of the estates should revert to the crown. Again, if we married and separated and were not reunited inside of five years the fortunes should become the crown's. If, having separated from my husband, either for just or unjust reasons, I should secretly or publicly occupy any villa or palace mentioned in the will it would be a tacit admission that I accepted my husband. Was there ever such an insane tangle kindly meant? We must marry; we must be happy. That our minds and hearts were totally different did not matter at all.

Time went on. The old prince died suddenly; his wife followed. And then my kind and loving father went the way. I was taken under the wing of a duchessa who was popular at court. At this period the young prince was one of the handsomest men in Europe. He was brave, clever and engaging.

On completing my education I decided to live in Rome. The old duchessa mothered the rich American girl gladly, for, though I was half Italian, they always considered me as the child of my father. I was presented at court. I was asked to dinners and receptions and balls. I was quite the rage because the dowager queen gave me singular attention.

The prince by this time seemed changed in some way. But I was blindly young. Often I noticed the long scar on his cheek. He had received it, he said, in some cavalry exercise.

Now, there was another clause in this will. It was the one thing which made the present life tolerable and possible to me. We were to be married without pomp, quietly, first at the magistrate's and then at the church. At last the day came.

We passed through the streets to the magistrate's. I did not know then that I was not in love, that I was only young and curious. I threw roses to any who asked. The prince sat beside me in full dress uniform, looking very handsome and distinguished. The prince smiled, but he was nervous and not at ease. I thought nothing of this at the time. I believed his nervousness a part of my own.

The magistrate performed his part. Legally we were man and wife. We were leaving for the church when at the very doorway a handsome woman, sad eyed, weary, shabbily dressed, touched me on the arm.

"A rose, signora!"

I gave it to her, smiling pityingly.

"God pray," she said, "that this man will make you happier than he made me!"

"Let us be on!" said the prince eagerly.

"Wait!" I turned to the woman. "Signora, what do you mean by those words?"

"His highness knows." She pointed to the prince, whose face I now saw, strangely enough, for the first time. It was black with rage and ugliness.

"What has he been to you?" I demanded.

She answered. I understood. In that moment I became a woman without illusions. Without looking at the prince I entered the carriage and closed the door in his face. He stormed; he lied. I was of stone. He turned upon the poor woman and struck her in the face. Even had I loved him that would have been the end of the romance. I drove home. There would be no wedding at the church that day. There was a great scandal. Every one took up the prince's cause, with the exception of the king.

The prince was almost bankrupt. He had squandered his all. He had sold to usurers half of the fortune he expected to get after marrying me. He had not the slightest affection for me. He was desperate and wanted the money. How old and wise I became during that ride home from the magistrate's! I vowed he should never have a penny. It should all go to the crown.

When at length he found that I was really serious he became base in his tactics. He was the one who was wronged. He gave life to such rumors among those I knew that soon I found doors closed to me which had always been open. No Italian woman could see the matter from my point of view. I was an American for all that my mother was a Venetian, therefore I was wrong.

There! That is all. There is no more mystery concerning Sonia Hilda Grosvenor.

And so the letter ended. There was

"Because I love you!"

not a word regarding any future meeting. There was nothing to read between the lines. A great loneliness surged over Hillard. Was this, then, really the end? No! He would wait here in Florence till the day of doom. He would waste no time in seeking her, for he knew that if he sought he would not find.

Day after day dragged through the hours, and Florence grew thinned and torrid. Sometimes he rode past the Villa Ariadne, but he never stopped.

It was in the middle of June that one afternoon the concierge handed

It contained but three words:

"Villa Serbelloni, Bellaggio."

The Villa Serbelloni, now a hotel, stands on a wooded promontory among the Alps and between the lakes, at Bellaggio, and all day long the warm sunshine floods its walls and terraces and glances from the polished leaves of the tropical plants.

The 6 o'clock boat from Como puffed up noisily and smokily to the quay, churning her side paddles. Hillard stepped ashore impatiently. What a long day it had been! How white the Villa Serbelloni seemed up there on the little hilltop. He gave his luggage to the porter from the Grand and followed him on foot to the hotel. He dressed quickly, and in less than an hour he stepped forth from the gardens and took the path up to the villa.

Afar he saw a table spread under the great oak. A woman sat by it. It was still daylight, and he would have known that head of hair among the ten thousand houris of heaven. She did not rise, but she extended her hand, a grave inquiry in her slumbrous eyes. With equal gravity he clasped the hand, but held back the impulse to kiss it. He sat down opposite her and, smiling, whimsically inquired:

"Now, where did we leave off?"

At first she did not understand.

He enlightened her. "I refer to that Arabian Nights entertainment in New York. Where did we leave off that interesting discussion?"

She smiled brightly. "We shall take up the thread of that discourse with the coffee."

"Why not countermand the order for dinner? I am not hungry."

"But I am," she replied. She was wholly herself now. The tact with which he began his address disembarrassed her. For two days since she dispatched the telegram she had lived in a kind of ecstatic terror. She had even regretted the message once it was beyond recall. "I am human enough to be hungry sometimes." She summoned the waiter.

The dinner was excellent, but Hillard scarcely knew what this or that plate was. And when the waiter brought the coffee and lingered for further orders it was Hillard who dismissed him rather curtly.

He said musingly: "We had agreed that it would be best never to meet again, that to keep the memory of that night fresh in our minds, a souvenir for old age, it were wisest to part then. Well, we can keep the memory of it for our old age. It will be a little secret between us, and we shall talk it over on just such nights as this."

He reached for her hand, which lay upon the cover, but without apparent notice of his movement she drew it back. A flash of pain crossed Hillard's face.

"I have waited patiently for weeks."

She faced him with an enigmatical smile, lighted a match, blew it out and drew a line across the center of the table.

He laughed. "What! Again?"

"Observe."

As a rejoinder he smoothed out the telegram she had sent to him. "Why did you send this to me?"

Her lips had no answer ready.

"There can be but one reason," he pursued.

"Friendship."

The beginning of the night was cool, but the fire of the world's desire burned in her cheeks, and she was afraid. She stepped to the railing, faced the purpling mountains and sang "Die Zauberflote." Hillard dared not touch her till the last note was gone.

"I did not come here because of friendship," he said. "Only one thing brought me—love and the hope of love."

She stared at him, her hand at her throat.

Then he took her in his arms suddenly, hungrily, even roughly. "You are mine, mine, and nothing in the world shall take you from my arms again, Sonia."

She pressed her palms against him and stood away. She looked bravely into his eyes now.

"I sent the message because I wanted you, because I am tired of lying to my heart, because I have a right to be happy, because—because I love you! Take me and, oh, be good and kind to me, for I have been very lonely and unhappy. Kiss me!" with a touch of the old imperiousness.

She clasped him fondly to herself.

"See Naples and die," she whispered, "but the spirit will come to Bellaggio."

THE END.

Women, who can afford any range are proud to own

Peerless Peninsular

It is comparatively easy to make a good looking range. It requires rare skill, and an intimate knowledge of stove construction, to design a mechanically perfect range like the "PEERLESS".

The "Peerless Peninsular" Range is the result of over 50 years experience and research in the science of stove building.

In every essential feature that counts for durability, perfect baking, roasting and broiling, economy in time and labor the **"PEERLESS PENINSULAR"** is the best that money can buy.

Although the "Peerless Peninsular" is second to none in finish and appearance, appearance alone constitutes only a small part of the virtue essential to a good range. In fuel saving, convenience, baking qualities and all-around efficiency, the "Peerless Peninsular" is as good as it looks. And one glance at it, satisfies the most fastidious that it will be an ornament to any kitchen.

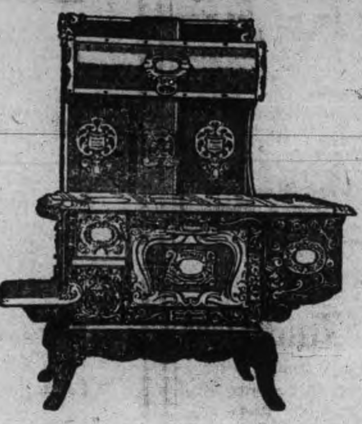

In the final test of *what it does* and *how it does it*, the "Peerless" makes its best showing. Being cast-iron of best quality, its durability is beyond question. The oven, however, *is deeper* than other ranges and made of the finest steel. It responds very quickly to the action of the dampers and its back is aluminized, giving it constant daylight effect. The Oven Door is also of steel and drops down level with the oven floor when open, forming a shelf for basting.

There are dozens of little points of advantage in the "Peerless Peninsular" that make it well worth your inspection. Adjustable Damper, which regulates the heat to a degree—Removable and Convertible Grate Bars—and numbers of others. The "Peerless" is made both right-handed and left-handed, thus you can get the range that is most convenient to use in your particular kitchen.

Peerless Peninsular is the range shown above.

Harmony Peninsular is similar in essential features but more elaborately decorated.

Constant Peninsular is different from the others mainly in plainer design and finish.

Adanac Peninsular—plain in design with swing door for those who prefer it.

108

CLARE BROS. & CO., LIMITED, - - - PRESTON, Ont.

ADAM HALL & SON, Peterborough, Ont.—Agents.

GRAND TRUNK RAILWAY SYSTEM
RAILWAY TIME TABLE.

	Arrive.	Depart
Lindsay, Orillia, Midland, Gravenhurst, North Bay, Stouffville and Toronto	11.40 a.m. / 9.00 p.m.	8.25 a.m / 5.35 p.m
Port Hope, Toronto, London, Detroit, Chicago & West, Niagara Falls, Buffalo, Cobourg, Montreal and East	8.25 a.m. / 5.30 p.m.	11.40 a.m / 9.00 p.m.
Toronto, Lindsay, Stouville, Uxbridge and Markham	10.15 p.m.	7.10 a.m.
Lindsay Local	8.15 a.m.	9.10 p.m
Hastings, Campbellford, Madoc, Belleville, Kingston, Montreal and East	8.10 a.m. / 8.55 p.m.	8.30 a.m / 1.40 p.m
Lakefield	9.50 a.m. / 5.15 p.m.	8.35 a.m / 11.55 p.m
New addition in Lakefield service for summer, Mondays only, special train from Lakefield arrive	7.00 a.m.	

CANADIAN PACIFIC RAILWAY

To Peterboro' Going East.

11.28 a.m., Norwood, Havelock, Ottawa, Montreal

7.42 p.m., Indian River, Norwood, Havelock, Tweed.

12.31 a.m. midnight, Havelock, Tweed, Smith's Falls, Montreal, Quebec. Portland. Boston and New England points. Ottawa express, Norwood, Havelock, Ivanhoe, Tweed, Smith's Falls, Carleton Jct., Ottawa.

To Peterboro' Going West.

5.26 a.m. for Toronto, Hamilton, Brantford New York, Woodstock, St. Thomas, Chicago, etc.

7.47 a.m. for Cavanville, Manvers, Pontypool Burkton, etc.,

4.38 p.m. Pontypool, Lindsay, Toronto, Hamilton, Galt, Woodstock, London Detroit Chicago, also Fort William; Winnipeg and all points in North West Canada

EAST CITY
COAL AND WOOD
YARD

MAIN OFFICE—111 Hunter Street East
Phone 96

All sizes of the best mined coal delivered promptly to all parts of the city. Terms, Strictly Cash.

$7.30 Per Ton for August

We have installed a saw and splitting machine and are prepared to cut and split wood in any desired length. Best prices.

WEIR & O'BRIEN
ARCH WEIR *JAMES O'BRIEN*

Over 12,000 persons attended the Royal Arcanum 'Hospital Day' picnic in a Chicago park.

DOMINION
CHINESE CAFE

Best meals in the city. If you are going out for dinner or evening lunch, don't forget to call

328 GEORGE STREET

Ice Cream and Drinks.

"Up to You"

Now that the holidays are about over it's up to you to decide about the purchase of that home you have so long thought of buying. Come in and talk over your wants with us. We have a very large list of fine properties to choose from. With the large additions to the C.G.E. and Quaker Oats companies, property should advance considerable in the near future. Get in before the rise.

A. Brown & Co
396 Water Street. Phone 126

Children's Aid Society

FOR THE CARE OF NEGLECTED AND ILL-TREATED CHILDREN.

Incorporated by Act of Legislature. Information required. Information kept strictly private.

CHILDREN FOR ADOPTION

GEO. COCHRANE,
AGENT and ASST SEC.
Phone 1320 GEORGE S

LUMBER

And builders' materials of all kinds—Shingles, Scantlings, Joist and Bill Stuff—Mouldings, Casings and Base and all kinds of finish. Boxes and Box Shooks.

ALF. McDONALD ESTATE
Point St. Charles Mills

AUGUST FURNITURE BARGAINS

Money Saved to Buyers This Month

We have big bargains in every line and the early buyers get first choice. COME EARLY.

Sideboards and Buffets from .... $13.50 to $60.00

Dressers from .... $ 6.75 to $35.00

Cheffoniers $13.50, $19.00, $22.00

Worth 25 per cent. more.

Verandah Chairs are all offered at factory prices,

Collapsible Go-Carts, the best in the market — All reduced.

Don't Delay—Come and get first Choice

CLEGG'S FURNITURE STORE 427 GEORGE-ST. TELEPHONE 79

CARTER'S LITTLE LIVER PILLS.

CURE

Sick Headache and relieve all the troubles incident to a bilious state of the system, such as Dizziness, Nausea, Drowsiness, Distress after eating, Pain in the Side, &c. While their most remarkable success has been shown in curing

SICK

Headache, yet Carter's Little Liver Pills are equally valuable in Constipation, curing and preventing this annoying complaint, while they also correct all disorders of the stomach, stimulate the liver and regulate the bowels. Even if they only cured

HEAD

Ache they would be almost priceless to those who suffer from this distressing complaint; but fortunately their goodness does not end here, and those who once try them will find these little pills valuable in so many ways that they will not be willing to do without them. But after all sick head

ACHE

Is the bane of so many lives that here is where we make our great boast. Our pills cure it while others do not.

Carter's Little Liver Pills are very small and very easy to take. One or two pills make a dose. They are strictly vegetable and do not gripe or purge, but by their gentle action please all who use them.

CARTER MEDICINE CO., NEW YORK.

Small Pill. Small Dose. Small Price.

OUR NEW FOWLER

Toric Lenses

For Spectacles and Eyeglasses, are the latest optical improvement. These lenses are spoon shaped, curved like the eye, and fitting around it. Whichever way you look, you look straight through a part of the glass, not slantingly: and besides there is quite a protection from dust and wind. A great many people of Peterborough have procured them and are delighted. We grind these Toric lenses as well as the flat kind.

ALL WORK GUARANTEED

A. A. FOWLER, Phm.B.
EYESIGHT SPECIALIST.
Ref. D.O., Toronto. Oph. D., Chicago.
With NUGENT DRUG CO.
386 George Street.

Your Holiday Snapshots Enlarged

Work guaranteed first-class.—Enlargement made from your best pictures, for any size

Louis Mendel
374½ GEORGE STREET
THE ONLY STUDIO ON GEORGE STREET

The Palace Grocery"

Tourists' Supplies

You may step into our Grocery Store to-day or to-morrow and fill your basket with table supplies in every delicacy which you may call for.

New Niceties and Novelties

Tourists, Cottagers and Pic-Nickers

GRAHAM & CO.
293 GEORGE ST.
Lundy's New Block, Nearly Opposite Opera House. Phone 483.

YOUR SUMMER'S EXPOSURES

Will receive prompt and proper attention, if left with us for finishing.

IT'S OUR BUSINESS

THE ROY STUDIO
140½ Hunter Street
Always Get Roy's Famous Souvenir Post Cards

Friends of A. G. Spalding claim he has won fifty-three out of 100 primary districts for United States senatorship in California.

GRAND OPERA HOUSE

J. J. TURNER & SONS, OWNERS AND MANAGERS

TO-NIGHT! TO-NIGHT!

And Every Night at 7.30 and 9.00

Prices 5c and 10c

Also Matinees, Mondays, Wednesdays and Saturdays at 2.30 and 4.00 p.m.

Complete change of program to-day. High Class and Refined Vaudeville and the largest and very best Moving Pictures, and a first class Orchestra

RUTH EDNA and BUSTER ALBERT, the classy kids from New York, in their great singing and dancing act.

FRANK BURT, the Great Rube Trick Violinist

SELECTIONS BY GRAND ORCHESTRA

The Grand Opera House is the most comfortable theatre in the city to spend an hour and see a good show and listen to a first class orchestra. TRY IT.

THEY MAKE GIFT

The North End Readnig Circle met at Mrs. Boucher's yesterday afternoon for a farewell tea to Mrs. Roland McWilliams. She has been a most valuable and popular member for nine years and they part from her with deep regret. They presented hr with a handsome silver entree dish.

THE CANADIAN LADY
For style, wear and comfort try "The Canadian Lady" Boot at $3.00, $3 50 and $4.00
T. C. Elliot, 392 George Street.

AT TORONTO EXHIBITION

The Collier Electric Company have placed a large booth at Toronto Exhibition, where will be exhibited a complete line of their manufactures. Electric irons, electric toasters, radiators, and electric stoves will be on exhibition. The company have spared no money or pains to make their exhibit attractive and doubtless the usefulness of these articles will be favorably commented upon at the Exhibition.

THE TRIP OFTHE SEASON

The steamer "Otonabee" will leave Wolfe St. Wharf at 8 a. m., on Saturday, August 27th for Lindsay, arriving there in ample time to connect with the afternoon train for Peterboro'. Meals served on board. Return tickets including Railroad, $1.25. This will probably be the last trip of the season to Lindsay.

Now for Buffalo

Advices received by the Grand Trunk Pacific Railway from the superintendent of the Canadian National Buffalo Park at Wainwright gives the information that there are now 75[illegible] buffalo, including calves born this year, in the inclosure. There are about 100 buffalo left on the Pablo ranch in Montana, and the final roundup of those animals is now going on, and the delivery of this number will be made about October. When these remaining buffalo are added to Buffalo Park it will make the largest herd in the world, and, in fact, the only herd of any consequence in existence. This park is one of the interesting features of Wainwright, on the Grand Trunk Pacific Railway.

No. 1. Saturday Special at at McDermid & Jury's drug store. A 25c Tin Cut Rose Talc for 7c. Saturday morning only.

WASH DRESSES SUITS And COATS REDUCED

WATCH FOR THE GREEN PRICE CARDS

Saturday Snaps

BUY SUMMER DRESSES SUITS & COATS NOW

AUGUST'S LAST SATURDAY

BARGAIN DAY

We are going to sell more goods on Saturday, Aug. 27th, than we have sold on any Saturday during the month. Visit the 3 floors of the store Saturday and share in the

Extra Specials prepared for our Saturday customers.

BARGAINS IN ALL SUMMER GOODS
BARGAINS IN ALL NEW FALL GOODS

NEW FALL SUITS AT LOW PRICES

The largest showing of New Fall Suits for women you will get this season. Nearly 200 of these suits. Just opened up. The new styles are natty. They are exclusive at this store. Very special values at........ **$20, $22.50 & $25**

OTHERS HIGHER
OTHERS LOWER

2nd Floor.

Wash Desses

Sharp, Quick, Clean-up

$5 and $6 Wash Dresses Saturday **$2.98**

$3 and $4 Wash Dresses Saturday **$1.69**

Fancy Wash Collars 11c

25 dozen fancy white Wash Collars, just in from New York, in great variety of designs and patterns, worth up to 25c. Saturday Snap Price...... **11c**

New Scrims New Curtains

Direct from the makers in Scotland. Nearly 1000 pair of new Lace Curtains and many new designs in Scrims. Moderately priced.

3 d Floor.

DRESS GOODS DEPARTMENT

BUY DRESS GOODS SATURDAY

This is the first Dress Goods ad for Fall 1910 Is interesting because it will give you some idea of the extra values we are going to offer for this fall.

NEW TRAVERSE CLOTH 50c

6 pieces new Traverse Cloth, bought specially for a big dress goods sale. These 6 pieces will go on our counters Saturday. In shades of green, wine, tan, violet and black. All at one special price. Only............ **50c**

HERRINGBONE TWILL CLOTH 50c Worth 70c

Here is a Dress Goods Special for Saturday. This new cloth is very catch in make and an excellent weaving fabric. All the new shades as well as all the staple colors, sold usually at 70c per yard. Saturday Snap, Price.. **50c**

MILL ENDS OF DRESS GOODS

This sale of mill ends of Dress Goods will be welcome news to our many customers who watch for this event. These ends only secured on Tuesday and will be put on sale Saturday at the same **low prices as before.**

— Main Floor Rear —

Pick-Ups for Saturday

Silk Underskirts $2.98
5.00 Silk Moreen Uunerskirts Saturday **$2.98**

Nightgowns 69c
75c and 85c White Nightgowns Saturday **69c**

Lisle Gloves 19c
All 25c Lisle Gloves, Ladies' and Children's ....Saturday **19c**

Lisle Gloves 55c
75c Silk and Lisle Gloves, white tan and black..............Saturday **55c**

Fancy Hose 35c
48c and 50c Fancy Hose, all new Saturday **35c**

Silk Ribbon 5c
3½ inch white and black Silk Ribbon.......................Saturday **5c**

Flannelette Mill Price
50 ends of white and striped Flannelettes at... **Mill Price**

Some Saturday Bargains From The Men's Department

$4.00 Shoes $2.49

79 pair men's good year welt Boots in patent leather, vici kid and velour calf, Blucher and straight laced styles, several different lasts, all, regular $4.00 quality. Saturday Snap Price..................... **$2.49**

$1.75 Shirts 79c

8 dozen new fall Shirts just put in stock. This is a lot we got from one of Canadas best shirt makers — They are slightly marked with oil spots which will all come out. That is the reason the price is so low. All sizes 14-16½. Every shirt worte $1.75. Saturday Snap Price.............. **79c**

$4 Summer Trousers $1.98

25 Men's Flannel Trousers, guaranteed all wool, light and dark shades, mostly greys and fawns, neatly trimmed with side straps, belt straps and cuff bottom if desired. Regular $4 quality. Sat. Snap **$1.98**

***Ladies' Shoe Department.* Visit our Ladies' Shoe Department, 2nd floor, and see our special $2.50 for women.**

DEPARTMENT STORES Cressman's

Wall paper remnants cheap--this week we are clearing out all our odd lots of high class papers at a ridiculously low price. Come and see for yourself.

ADAMS' STORE FOR WOMEN

393 George Street 466 Telephon

Three Days' Sale of Fine Quality

Muslin Blouses

Thursday, Friday and Saturday

We will place on sale 5 DOZEN EXTRA FINE QUALITY MUSLIN BLOUSES at one-half their regular value. There are several different styles to choose from, all beautifully trimmed with all-over embroidered fronts, embroidery and and lace insertion. These are our regular $1.75, $2.00 and $2.25 Blouses. On sale for three days,

Your Choice for **$1.00**

This is the Greatest Blouse Sale of the Season. See Our Window

HARRY ADAMS

MAGISTRATE ORDERED THAT DOG BE KILLED

At the police court this morning Magistrate Dumble ordered that a terrier belonging to Nicholas Renzetti be shot within twenty-four hours.

George Carter complained that on Wednesday, while he was delivering two kegs to Renzetti, by way of the laneway at the rear of his house on Charlotte street, the dog ran out and bit him above the knee. His trousers were torn and four of the animal's teeth penetrated the flesh.

The dog had made assaults on him before, but he had protected himself. Renzetti had offered him fifty cents as remuneration for the damage to the trousers, but he refused.

NOT VICIOUS.

For the defence Henry Faux said that he had been delivering meat twice a week all summer at the house and the dog had never shown any viciousness toward him.

Roy Phillips, another witness, also gave the canine a good character.

Mr. G. N. Gordon, who appeared for Renzetti, gave notice of an appeal against the magistrate's judgment.

PETERBORO NOTED FOR LIFT LOCK—SYRACUSE JOURNAL

(Syracuse Journal)

Canada is represented by over 30 delegates, chiefs and visiting officials. Among them is one of the most promising young fire fighters of the Dominion, Chief W. A. Howard of Peterborough. Chief Howard is secretary of the Provincial Association of Fire Chiefs of Canada, and is one of the best known and popular members of the association.

Besides its splendid fire department Peterborough is noted for its famous hydraulic lift lock, the largest in the world. By this boats are raised in an instant, instead of the slow progress of letting the water run in.

Chief Howard is among the close personal friends of Chief Quigley and, although he is identified with the success of the Canadian Association, he takes an active interest in the International and says that neither he nor any member of the Canadian Association will ever break away from the International Association.

TWO CHARGES OF WATCH STEALING

Before Magistrate Dumble to-day Ernest Schweir, a young lad, pleaded guilty to the charge against him, that of stealing a watch and chain valued at $45.00 from Richard Burfield.

The accused was remanded till September 1st. He is needed in connection with another affair.

REMANDED.

Ernest Lowes, who was arrested yesterday, was charged with the theft of a watch, valued at $25.00.

Mr. G. N. Gordon, who appeared for him, did not elect or make any plea.

The case stands over till next Thursday.

No. 3. Saturday special at McDermid & Jury's Drug store. 15c box of Wild Briar Soap for 9c. 3 cakes for 9c.

Your Opportunity

To visit the Canadian National Exhibition, Toronto. Reutrn tickets at single fare will be issued via Grand Trunk Railway System from all stations in Canada, west of Cornwall and Ottawa, good going August 27th to September 10th inclusive. Return limit September 13th, 1910. Special low rates will also be in effect on certain days.

Full particulars and tickets from any Grand Trunk agent.

Summer Drinks

A wholesome, health-giving and cheap summer drink, free from any mixture or acids, etc., is Lime Juice diluted with water or soda water.

Lime Juice, large bottles..........**35c**
York Springs Ginger Ale Aerated..**95c** doz.
York Springs Ginger Ale, Dry....**$1.10** doz.
York Springs Cider..........**95c** doz
York Springs Soda Water.......**95c** doz.

Empty bottles paid for when returned.

E. F. MASON, GROCER 429 GEORGE-ST.
Telephone 78.

Veil Pins Hat Pins

Outing days are here and the necessity for Seasonable Jewellery becomes insistent.

Our Stock of Dainty VEIL PINS, HAT PINS and other little Pins of Gold for breezy Boating and Auto Drivers, is worthy of Inspection.

Schneider's
391 George Street, Peterborough

Real Estate

City and Farm Property for sale or to ren
MONEY TO LOAN.
C. BLEWETT, 332 George-st., Peterboro Office Phone 1221. House Phone 566

W. & A. Kingdon

PRACTICAL PAINTERS, PAPERHANGERS DECORATORS, GILDERS, ETC.

Estimates Given.

All work guaranteed. First class and only the very best materials used. Orders promptly excuted. A share of your patronage is solicited. Our aim to merit your recommendation.

Address — 762 Water Street

"A Home Without Pictures

is as a house without windows."—Ruskin.

You are cordially invited to visit our Art Gallery at any time.

Bring in your pictures to be framed. Big variety of mouldings and lowest prices consistent with quality.

PILLSWORTH'S
Picture and Art Store
345 George-st.

REAL ESTATE

2 STOREY BRICK HOUSE, west, stone foundation, cellar full size, hall, parlor, dining room, kitchen and pantry, front and back stairs, hall, 4 bedrooms, bath room (not fitted), furnace, city water, electric light, woodshed and summer kitchen, stable, lot 50 ft. x 200 ft. Price on reasonable terms $1,800

2 STOREY and ATTIC RED BRICK HOUSE west, stone foundation, concrete floor in cellar hall, parlor, dining room, kitchen, pantry, 4 bedroom, 4 clothes closets, hardwood, mantle and coal grate, light, furnace. Price $3,300

100 ACRE FARM, 4 miles from city, soil clay loam, free from stones and foul seeds, 90 acres under cultivation, first class brick house, frame barns with good stabling underneath.

HOUSES and FARMS TO RENT.

J. T. O'CONNELL & CO.
136 Hunter St. Phone 376

PHOTO SUPPLIES

A full line of Anthony Scovil Goods, Cycko Papers, Kodaks and Cameras.

HIGH-CLASS PHOTOGRAPHY

Expert posing and lighting enable us to produce portraits of merit—pictures that please

The Lendrum Studio
170 CHARLOTTE ST. PETERBOROUGH

DELICIOUS ICE CREAM

Ice Cream such as we make is really delicious this warm weather.

We go to the utmost care to secure the very surest ingredients to put into its making

The choicest of flavorings and richest of creams combined with years of experience result in a delightful product that cannot be excelled.

We're absolutely confident of everything we say and want you to make us prove it.

Cool Parlour with three electric ceiling fans.

COLEMAN BROS.
462 George-St.

Melting Prices at STENSON'S RIDDANCE SALE

MEN'S OXFORDS, sold rgularly at $4, $4.50 and $5. Riddance Sale Price only........ $2.98

MEN'S PATENT COLT BLUCHER BALS, sold regularly at $4 to $5. Riddance Sale........ $2.48

MEN'S INVICTUS SHOES, sold regularly at $5. Riddance Sale Price........ $3.48

WOMEN'S KID and PATENT COLT OXFORDS, sold regularly at $3.50 and $4.00 Riddance Sale Price........ $1.95

WOMEN'S DONGOLA and PATENT COLT OXFORDS, sold regular at $3.00, Riddance Sale Price........ $1.39

WOMEN'S DONGOLA OXFORDS, sold regularly at $1.75 and $2. Riddance Sale... 98c

Boys', Misses and Children's Shoes similarly educed in price.

20% off all Trunks, Valises and Suit Cases.

J. T. STENSON & SONS
364 George Street
Bell Telephone 73

WILL THE BESSIE BUTLER STILL KEEP "WORKING"? NOW THE FUNDS ARE DONE

Ottawa, Aug. 26—It is announced considerable dredging work for the Dominion Government will be stopped at once owing to the exhaustion of the amounts voted last session for the purpose, there is to be no exceeding of appropriations this year.

YOUNG PEOPLES' SOCIETY ENIOY AN OUTING

The Young People's Society of St. Andrew's church enjoyed a pleasurable outing yesterday afternoon. This society is a valuable adjunct to St. Andrew's church, and is composed of young people active and enthusiastic in all church matters. Yesterday afternoon they spent a jolly time on the banks of the Otonabee at A. Patterson's camp. Mr. Patterson called for them in his launch at the Wolfe street wharf and conveyed the party to his camp, where the afternoon was spent in games, boating, etc. Supper was served about six o'clock and the party reached home early in the evening. There were thirty-one members of the society present on the outing, all of whom were highly delighted with the success of the event.

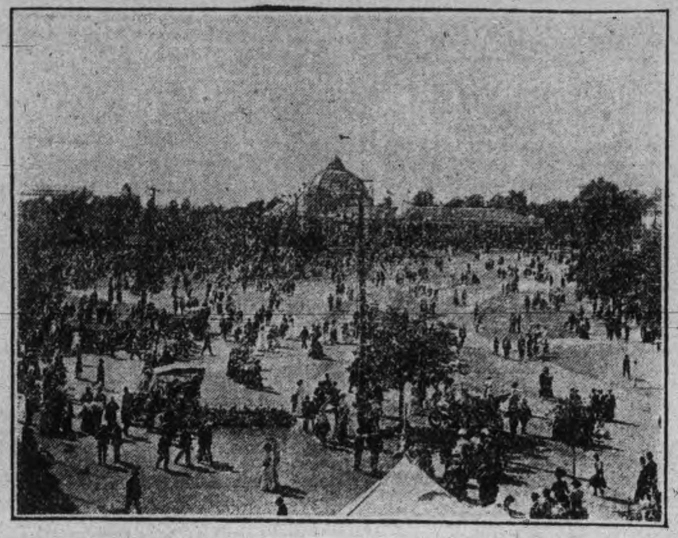

The World's Greatest Annual Exposition Which Will Open nToronto, To-morrow

S. A. BAND WILL BE ENTERTAINED AT KINGSTON

Kingston, Aug. 25—The Peterboro' Salvation Army Band of thirty-five players, are coming with the "United Sunday schools" excursion to the Thousand Islands, Saturday, August 27. Whne they return to Kingston at 5 p.m, the local bandsmen and officers will entertain them at the Citadel, where a good tea will be provided. At 7.30 the bands will hold two monster open air meetings, one in fornt of the British American, and at the corner of Bagot and Princess Streets. Ensign and Mrs. Merritt, the officers in charge of Peterboro' Corps, will be with them.

YOUNG MEN MUST PAY FOR STOLEN LIQUOR

The three young men, who stole two cases of beer from the cellar of the Snowden House recently, were present at the police court this morning.

Each has a record with the police.

His Worship suspended judgment till next Thursday and ordered that the accused pay the costs of the prosecution and reimburse the owner of the stolen beer. The bill amounts to $12.80.

If the amount is paid the Magistrate will take that into consideration when they appear next week. All three have positions, and His Worship stated that he was inclined to give them another chance to make good.

YOUNG PEOPLE OF ST. ANDREW'S WERE ENTERTAINED YESTERDAY

The members of the Young People's Society of St. Andrew's church were entertained yesterday afternoon by Mr. and Mrs. A. Patterson at their camp at Crawford's Grov and all wer delighted with the pleasant time given them. The launch "Awawegang," captained by Master Max Patterson, did excellent service in conveying the party down the river. Tea was served at 6.30 and the evening was spent in games and songs and choruses rendered around the camp fire.

After a pleasant night spent three cheers were given the hosts and the party were conveyed homewards having enjoyed a splendid outing.—Com.

REV. G. W. HENDERSON AND FOOT NOTE OF THE CHURCH

Speaking at the Methodist conference at Victoria yesterday on the restrictions in the church discipline dealing with the moral conduct of its members, Rev. G W. Henderson, pastor of Charlotte street Methodist church, said he regretted that the footnote had ever found its way into the discipline. The conference should vote that it be struck out and trust to the good sense of the church members to properly interpret such action. All that was in the footnote could be deduced from the rules themselves. The Church had been small-minded in trying to explain to its people what should be done in such matters. The footnote selected half a dozen practices for prohibition out of a vast number which might be named. There were a vast number of questionable practices, but why should the Church particularly specify dancing and theatre-going. Many of the young people in the Church believed that to give up these things was to become too religious.

He had been told that there were multitudes of young people outside the doors of the Methodist Church on account of this note in the discipline. He believed that the number was exaggerated, but at the same time he thought that the Church had no right to dictate individual actions in such matters. It was small business. Methodists were honest. Wasn't it possible to leave how they would amuse themselves and how they couldn't to their own conscience and judgments?

The "footnote" was abolished by the conference.

A GENUINE GOOD WOMAN (TO GO) LOSS TO PETERBOROUGH

The ladies of the Dorcas Society met on Wednesday afternoon to bid farewell to their much esteemed president, Mrs. W. G. Rankin, at her home, 596 Gilmour street.

For the past two winters Mrs. Rankin has pioneered a good work among the poor and needy of the city, opening up her home to receive clothing and provisions of all sorts, and to any amount, then sallied forth to investigate the needs of many a poor and destitute home. There are many in the city to-day who have ample cause to remember Mrs. Rankin's cheery face as she went in and out among them.

Great regret is felt by the members of the society at the loss of Mrs. Rankin, but were earnestly admonished by her over the tea table on Wednesday to carry on the good work in the coming winter if the need arose, which the ladies willingly agreed to do.

Mr. Rankin has bought a beautiful home in North Bay, having secured a substantial position with the C.P.R. Co. The best wishes of all their friends follow them to their new home.

WHO'S HERE AND AWAY

Mr. Charles Thorpe, of Toronto, is in the city.

Mr. George Hall, of Indianapolis, is in the city.

Miss Elsie Sherin, Lakefield, was in the city to-day.

Mr. George Ross, of Newmarket, is at the Oriental.

Mr. H. T. Howe, of Aurora, Ind., is at the National.

Mr. P. J. Morton, of Campbellford, is at the National.

Mr. E. Wilhelm, of Buffalo, N.Y., is at the National to-day.

Mr. Thomas Ford, of Toronto, is in the city for a few days.

Mr. J. S. Woodburn, pianist, is visiting his parents in Toronto.

Mr. Atwood Benton, of Kansas City, is registered at the Oriental.

Mr. Edward Perdue and Mr. M. Perdue, of Huron, are at the Oriental.

Mrs. James Hazlitt, Cedar street, has returned home after visiting friends in Regina.

Miss Margaret Ball, of Millbrook, is visiting Miss Elma Storey, Weller street.

Miss Etta Macdonald, of Rochester, N.Y., is visiting her uncle, Mr. Chas. Reynolds, Gilchrist street.

Mr. and Mrs. W. J. Gadd, of Oshawa, are visiting friends in the city for a few days.

Miss Lillian Crowe is spending two weeks' vacation at Toronto the guest of friends.

Mr. Frank O'Shea, of the G.N.W., Hastings, Ont., is in the city for a couple of weeks.

Mr. Glen H. Bancroft and Mr. and Mrs. F. M. Jones, of Webster, N.J., registered at the National to-day.

Mr. Roy Bailey, of Rochester, is in the city on a visit and is the guest of Mr. and Mrs. Jamieson, Alymer street.

Mr. D. W. Schwartz, Ottoman Schwartz, G. S. Neilson and Peter R. Croy, all of Buffalo, N.Y., registered at the National yesterday.

Messrs. Roland and Errol Jex, Margaret street, are visiting in Peterborough, the guests of Mr. and Mrs. Jas. Roland.—Port Hope Guide.

Mr. E. N. McWilliams has returned from New York, accompanied by his cousin, Mrs. Fleming and his uncle.

Mr. Ernest Brownscombe is in the city.

Messrs. Fred Richardson and Fred Grant of the draughting department of the big electrical plant at Schenectady, are in the city on their vacation.

Mr. and Mrs. Macdonald announce the engagement of their daughter, Annie Westwood, to William Percival Reynolds. The marriage to take place the last week of September.

The camping party composed of Mr. J. T. Braund and family, R. C. Braund and family and Mr. and Mrs. Robert Routley, who have been at Crawford's Grove, returned to the city yesterday after spending the summer there.

Mr. and Mrs. George E. Templeman and Master Arthur, have returned from Stoney Lake, Clareston Hall, the summer home of Mr. and Mrs. T. C. Elliott, where they had a very happy outing. They returned on Thursday to their home in Montreal.

The engagement is announced of Miss Vivian Ross, youngest daughter of the late Henry Bennett, Peterborough, Ont., to Mr. James Mitchell MacArthur, of Winnipeg. The marriage will take place the fourth week in August.—B. C. Saturday Sunset, Vancouver.

Mr. and Mrs. Bernard Stewart, of Macleod, Alta., formerly of Toronto, announce the engagement of their youngest daughter, Olive Jean, to Mr. William A. Lockhart, only son of Mr. and Mrs. A. W. Lockhart, of Peterborough. The wedding will take place the latter part of September.—Toronto News.

Mr. Wm. Williams received a telegram from Saskatoon this morning informing him of the serious illness of his mother, who is not expected to live. Mr. Williams immediately left for Saskatoon on the 4.38 C.P.R. this afternoon. Mrs. Williams is well-known here, having resided on Homewood avenue for several years. She moved out west a little over a year ago.

KID GLOVES
T. C. Elliot opens this Fall, one of the largest Kid Glove Departments in Peterborough. All the best makes are shown — all shades

NEW MUSICAL INSTRUCTOR

Miss Hazel Deal, late of the St. Agnes Ladies' College, Belleville, has arrived in the city, and has been engaged as kindergarten instructor at the Peterborough Conservatory of Music. Mr. Gliddon is to be congratulated on securing such an able teacher for this department.

Notice to Contractors
TENDERS

Either in bulk or for the separate trades will be received by the undersigned, on or before **September 3rd,** for the erection of New Buildings for the **Murray Street Baptist Church, Peterborough.** Drawings may be seen at the office of The George Matthews Co., Limited, Peterborough, Ontario, the office of The Royal Bank, Peterborough, Ontario, or at the offices of the Architects, Messrs. Burke, Horwood & White, 28 Toronto Street, Toronto, Ontario.

T. F. MATTHEWS

WANTED
50 LABORERS. STEADY WORK. Canadian Stewart Co., Limited, Peterborough. North end of Quaker Oats Works. 3d

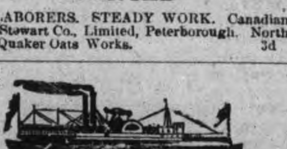

KAWARTHA LAKES
Otonabee Navigation Co

Season 1910 TIME TABLE Season 1910

Steamers Otonabee, Monarch, Water Lily, Manita, Maid-a-Vale, connecting at Peterborough, Bobcaygeon and Lindsay with Canadian Pacific railway trains from Toronto, Buffalo, Detroit and all points east and west; and with Grand Trunk railway Peterborough, Lakefield and Lindsay.

BOBCAYGEON AND STONEY LAKE
STEAMER MAID-A-VALE

Read Down: 9.02 a.m. Lv, 12.10 p.m. Ar — C.P.R. Toronto / Bobc'g'n C.P.R. — Read Up: Ar 6.55 p.m., Le 3.45 "

Read Down		Station		Read Up
1.15 p.m.	Leave	Bobcaygeon	Arrive	12.00
1.45	"	Sandy Point		11.50 "
2.15	"	Oak Orchard		11.00 "
2.35	"	Islinda		10.45 "
3.35	"	Buckhorn		9.10 "
4.00	"	Burleigh Falls		8.30 "
4.30	"	Juniper Island		8.00 "
4.45	"	Mt. Julian and Viamede		7.5
5.00	"	Glenwood		7.20 "
5.25 p.m.	Arrive	Crow's Landing	Lv.	7.00 "

PETERBOROUGH AND STONEY LAKE
STEAMER WATER LILY

Read Down: 9.02 a.m. Lv, 11.28 " Ar — C.P.R. Toronto / Pet'boro C.P.R. — Read Up: Ar 6.55 p.m., Lv 4.38 "

Read Down		Station		Read Up
1.00 p.m.	Leave	Peterborough	Arrive	12.30 p.m.
3.30	"	Lakefield		9.50 a.m.
4.10	"	Young's Point		9.10 "
4.20	"	South Beach		9.00 "
4.45	"	Kawartha Park		8.35 "
5.10	"	McCracken's Landing		8.10
5.20	"	Juniper Island		8.00 "
5.50	"	Burleigh Falls		7.30
6.30	"	Mt Julian & Vi'mde (Str Water L'y)		7.00 "
7.30 p.m.	Ar.	Crow's Ld'g (Str. Maid-a-V)	lv.	7.00 a.m.

LINDSAY AND STURGEON POINT
STEAMER MANITA (From July 4th to Sept. 3rd

Leave Lindsay 9 a.m., 1.15 p.m., and 5.30 p.m. Returning, leave Sturgeon Point at 7.15 a.m., 10.45 a.m., and 3 p.m. Except Tuesdays and Fridays, when the steamer goes to Coboconk—Leaving Lindsay 9 a.m., touching Sturgeon Point, Fenelon Falls and Rosedale. Returning, will arrive at Lindsay at 5.30 p.m.

Commencing July 4th, steamer leaves Sturgeon Point, Mondays, one hour earlier than above schedule allowing passengers to connect with 7.50 a.m. C.P.R. train for Toronto; also with G.T.R. trains at Lindsay, going north and south.

PETERBOROUGH AND RICE LAKE
STEAMER MONARCH

Read Down: 5.00 p.m. Lv, 7.47 " Ar — C.P.R. Toronto / Pet'boro C.P.R. — Read Up: Ar 10.15 a.m., Lv 7.42 "

Mondays leave Gores Landing at 6 A.M. and 4 P.M.
Tuesdays, Wednesdays and Fridays at........ 4 P.M.
Saturdays at........ 6.30 A.M.
Mondays arrive at Gores Landing at........ 1.15 P.M.
Tuesdays, Wednesdays and Fridays at........ 12.15 P.M.
Mondays leave Peterborough at........ 10.00 P.M.
Tuesdays, Wednesdays and Fridays at........ 9.00 A.M.
Saturdays at........ 4.00 P.M.

STEAMER OTONABEE

Largest and best equipped steamer on minor inland waters, open for excursions on waters from Barrie, Orillia and Jackson's Point, Lake Simcoe, all Kawartha Lake Ports, and Peterborough to Hastings, and Rice Lake waters.

Apply at office of the Company, Peterborough for information as to routes and camping locations.

W. H. ROBERTSON, President. R. PINCHIN, General Manager

The Peterborough Conservatory of Music

302 Hunter Street

Every branch of music taught from Kindergarten to Graduation. Faculty of 20 resident and visiting Teachers, including such well known artists as Henry J. Lautz, Vocal Master of the Toronto Conservatory of Music, Miss Lina D. Adamson, Violiniste, Toronto Conservatory of Music, Miss Laura Newman, late of Vienna, Austria, Piano.

Complete course in Piano, Organ, Vocal, Violin and other orchestral instruments

Pupils prepared for examination at the University of Toronto and for the Toronto Conservatory of Music. Special Classes in Theory.

RUPERT GLIDDON,
Musical Director

GRAND TRUNK RAILWAY SYSTEM
HARVESTERS' EXCURSIONS

To WINNIPEG, SOUTH SASKATOON, SASKATOON, WARmAN, SWAN RIVER and intermediate stations, via Chicago and Duluth.

$10.00

and proportionately low fares to points beyond on the G.T.P. and C.N. Railways.

Going Dates, AUGUST 30, SEPT. 6, 1910

Full particulars and tickets from
W. BUNTON, City Agent. F. SANDY, Depot Agent

FRENCH DRYCLEANNIG AND PRESSING

Old and new customers will find that they will have the same first class work and promptness as formerly, in either stores.

Contracts taken. We call for and deliver

TWO STORES:—
173 Simcoe St. - - Phone 669
204 Charlotte St. - - Phone 575
Machine Phone 357.

Lakefield and Stoney Lake Route

Time Table—Season 1910

Steamers Stoney Lake, Empress and Islinder, until further notice will connect at Lakefield with all trains for Stoney Lake.

	Read Down A.M.	P.M.	P.M.	Station		Read Up P.M.	A.M.	P.M.
Lv.	9.15	1.15	6.15	Lakefield	Ar	6.00	9.00	4.15
Ar.	9.45	1.45	6.45	Young's Point	Lv	5.30	8.15	3.30
	9.55	1.55	6.55	South Beach		5.20	8.05	3.00
	10.30	2.45	7.45	McCracken's L		4.30	7.15	2.45
	11.00	3.00	8.15	Juniper Island		4.00	7.00	2.30
Ar.		5.00	9.00	Breeze's		3.00	6.00	2.00
			9.30	Crowe's Landing			5.50	
Lv.	11.30	3.30	8.45	Mt. Julian, Viamede		1.30	6.15	12.80
Ar.	12.00	4.00	9.00	Burleigh Falls		1.00	6.45	12.00

Meals served on board.

Monday mornings steamer will leave Mt. Julian at 5.00 a.m., Juniper Island 5.10 and McCracken's 5.20. Connecting with 6.40 train for Peterborough, arriving at Peterborough at 7 a.m.

Meals Served on Board.

Company reserves right to change time table without notice.

Tickets honored by Str. Lintonia, Capt. Gray, for passage between Peterborough and Stoney Lake, through the canal only.

For excursion rates, dates, etc., write to the

Stoney Lake Navigation Co.'y
Young's Point,
F. G. YOUNG, Gen. Man.

BARGAINS! BARGAINS!

READ THEM OVER

A Few of the Many Bargains Written Here to Induce You to Look Where You Can Save on Your Purchases

CHINA WARE

Assortment of china in sugar and cream sets, cake plates, salad bowls, etc., choice........ 29c
30 celery trays in Japanese and Austrian china, also rose jars, comb and brush trays, regular up to $1.75 ea. Choice for........ 79c
10 cocoa jugs, assorted, each... 49c
50 jardineres, tinted, majolica ware, yours at........ 37c
100 art vases, pretty designs, up to $2 each, on sale........ 49c
50 fancy china cups and saucers, each........ 10c
100 dozen white cups and saucers, per dozen........ 59c

SUNDRIES

30 dozen Nevada silver tea spoons, regular 85c for........ 59c
10 dozen table spoons, regular $3 dozen fo. each........ 13c
20 ice picks, regular 15c for........ 8c
25 lawn hose nozzles, reg. 50c for 15c
10,000 ladies' visiting cards, fine quality cards for........ 8c
Imperial club playing cards, Goodall's make, clearing at........ 15c

200 dog collars, 25c for........ 15c
100 tooth brushes, 25c for........ 15c
100 dressing combs, 30c for.... 15c
20 ladies' hand bags up to $2.25 for........ 67c
75 bristle cloth brushes for.... 15c
30 ebonized hand mirrors, 25c for 15c
200 sample hair brushes, 25 per cent off regular price........
80 baseballs, $1.00 for........ 25c
30 dozen white celluloid handle knives........ $1.48, $2.89, $2.38
500 assorted linen writing pads, 80 leaves, each........ 5c
Marguerite note papers and envelopes to match, 24 sheets and 25 envelopes for........ 9c
Carving sets in cases at bargain prices

WALL PAPER

1000 rolls grounded wall paper, clearing at per roll........ 1c
500 rolls grounded wall paper, pretty design, with 9 in. border, per roll........ 3c
15 patterns wall paper suitable for parlors, halls and dining rooms, regular 25c clearing at........ 15c
1600 quarts house paint, regular 50c, clearing at........ 30c

379 GEORGE ST. PETERBORO' | ROUTLEY'S | 262 QUEEN ST. TORONTO

BARBER SHOPS OF PETERBOROUGH

TOBACCONIST
SNELGROVE'S
CIGARS BARBER SHOP PIPES

PRIMEAU BROS.
BARBERS
162 . . . HUNTER STREET

THE UP-TO-DATE BARBER SHOP
KINGDON & SPENCE
326 GEORGE ST.
CIGARS TOBACCOS

SNOWDEN HOUSE
BARBER SHOP
GEO. IRWIN

THE ANTISEPTIC SHOP
A. CAMPBELL
CIGARS - PIPES

Kelley's Barber Shop
164 Simcoe-st.
CIGARS - TOBACCOS

A. LEWIS
—AT—
THE CROWN HOTEL

.:. THE .:.
ORIENTAL HOTEL
BARBER SHOP

Windsor Hotel
BARBER SHOP
GEO. BROUSSEAU
149 . . . . . BROCK-ST

BRUCE PATTERSON
176 CHARLOTTE ST., OPPOSITE WHITE HOUSE.
4 CHAIRS NO WAITING
CIGARS . . . BATH . . . TOBACCOS

SPORTING NEWS

LOCAL BOWLERS WON FROM MILLBROOK IN EACH RINK

Three rinks of bowlers from Millbrook paid the locals a visit at Brookside Green last evening and when the time arrived for the visitors to leave again to catch the nine o'clock train, their opponent bowlers were 79 points to the good. The scores 39-7, 35-8 and 31-11, making a total of 105 for Peterborough and 26 for Millbrook. Each rink, however, had an enjoyable game and good plays were numerous. The rinks with their respective scores were as follows;

Millbrook.	Peterborough.
W. Heatherington	F. M. DeLafosse
H. Richards	A. Belleghem
F. Smith	Dr. Marshall
Capt. Winslow	D. Belleghem
Skip—7	Skip—39.
T. Miller	R. J. Soden
— Thorndyke	J. P. Cunninhham
H. Allen	Dr. Holloway
John Deyell	T. Pratt
Skip—8	Skip—35
W. Mitchell	R. Kerr
J. Cregar	G. Clark
D. Hampton	J. E. A. Fitzgerald
. Gillett	J. McKone
Skip—11	Skip—31
Total—26.	Total—105

GET IN ON THE WEST END OUTING TO LINDSAY

By way of a change there will be a baseball game to-morrow. The crowd will go to Lindsay on the West End A. C. excursion and everybody will be happy. The trip is a popular one and Lindsay is an ideal town in which to spend a few hours. The ball game between Scugogville's best and the local nine will be the feature of the afternoon's program, and an interesting exhibition is assured. It was thus when Peterborough and Lindsay met. The return fare is only 65 cents and the train leaves the Grand Trunk station at 1.30 o'clock. The return trip may be made on either of the regular trains.

RUGBY—IT'S ALMOST HERE

'Twill not be long, the time is nigh, when we will hear the old-time cry—here pass the ball, don't hog it so, and then a fall, up, down they go. The racquet and the court will be boxed up, and we will also see, the baseball and the catcher's mit, the bat, that made that famous hit, put sadly by. The wicket too, will pass from sight, there'll be no bowling deeds at night, all these beloved will pass away, all hands will gather at the fray. The autumn winds will chill us through, that cold wet rain will turn us blue, as up the line we howl and clap, the buck, the run, the fistic scrap. The rugby game will have its day, and as in other years we'll say, Gol Darn such luck.—E. C.

JOE GANS WAS GENEROUS TO HIS OPPONENTS

San Francisco, Aug. 25.—Benny Selig relates a story that throws a little light on the generosity of Joe Gans towards his opponents. When Gans fought Kid Herman at Tonopah, the purse offered was $20,000. According to the original articles of agreement Gans was to receive $14,000 and the balance was to go to Herman. Shortly before the date of the battle in discussing the manner in which the purse was to be split, Gans came to the conclusion that the "Kid" wasn't getting a square deal, and after consulting Selig told him to cut the purse twelve thousand and eight thousand, instead of fourteen thousand and six thousand, and it was on this basis that the men fought.

"The 'Kid' is making a hard fight to pay off the mortgage on his home and accummulate a little coin before he retires, and I know that I'll lick him sure, so he'll need that extra two thousand dollars more than I will, was the way Joe put it up to me," said Selig..

Even though Gans' color was black he had what is termed a "white" heart. What champion of to-day, white or black, would be willing to voluntarily give an adversary an extra two thousand? A fingerless person could count them on his hand. Nearly every pugilistic star asks for the entire purse, and instead of being willing to divide the profits with his adversary, raises a fuss because he isn't going to get every cent of the purse.

"Joe didn't like to hurt the men he fought, either," said Selig. "When-ever he had a fellow in a bad way he always tried to get the referee to stop the fight, or he would whisper into the boxer's ear and ask him to have his seconds throw up the sponge, before he got beaten up unnecessarily."

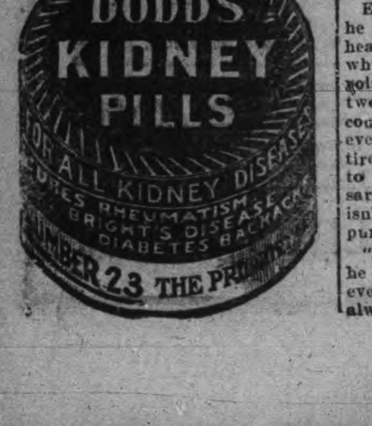

AT THE BUTTS EASTERN MAN TIES WESTERN

Special to the Review.

Ottawa, Aug. 26.—Lt. Meiklejohn, Ottawa, and Lt. Miln, Vancouver, with 101, are tied on the first stage of the Governor-General's match. This afternoon they will shoot off for first place. Lt. Meiklejohn, Pte. Biby, of Dundas and Sergt. Freeborn, Hamilton, are tied at 296 for the grand aggregate.

RESULTS OF THE GAME IN THE PETERBOROUGH LAWN TENNIS ASSOCIATION

In the singles championship the tournament has progressed nicely leaving the number of the possible winners very small indeed. The silver trophy dangles before the eyes of but four men to-day, Messrs. Kerr, Hall, Landry and Meyers.

Some very excellent matches have been witnessed during the course of the tournament, not only among the seasoned players, but among the young aspirants for honors. The young war-horse, Landry, has marched triumphantly along through the various rounds, defeating without much trouble apparently, Messrs. W. Coleman, H. D. Burnett and H. B. Collier. After Messrs. Kerr and Hall meet, Mr. Landry will play the survivor and the winner will then be called upon to play Mr. Homer Meyers, the winner of "B" tournament.

In the inter-club matches, the schedule has been carried out until now there remains but four sets between the Y.M.C.A. and the Golf Club. By the defeat of the St. John's team this week by the Y., the silver mug will remain for another year at Central Park. The Y.M.C.A. have undisputed possession in any case.

The standing of the various clubs is as follows;

Y.M.C.A.	37
Golf Club	32
West End	29
St. John's	26
Bowling Club	14
Collegiate	14
Armouries	12

DOM. CHAMPIONSHIPS AT BRANTFORD NEXT MONTH

The Brantford Y.M.C.A. are holding the Dominion Y.M.C.A. championships on Sept. 17th. The new trophy, given by the Dunlop Tire Co., of Toronto, to replace the one known as the Dunlop Trophy, and won permanently last last year by the West End Association, will be competed for on that date. This team race has always created the greatest interest between different Harriers' Club. Teams composed of six men, four to count. Trophy to be held for one year and to be won three times to become the property of the club. Six silver medals to be given to winning team. Entry $1 per team.

The championship events, open only to Y.M.C.A. athletes, will be as follows;

100, 220, 440, 880 yards; 1 mile run; broad jump; run high jump, 12 lb. shot, 12 lb. hammer, discus, pole vault, boys under 18, 440 yards; special events open to members of A.A.U. of C.—3 mile walk; handicap, 5 mile team race.

Entries close with J. Tressider, Brantford Y.M.C.A., September 13th.

BRIEF AND BREEZY

It is expected that Keslike, the clever young pitcher who has been winning games galore in the surrounding country, and at all the baseball tournaments, will be on the mound for Lindsay in the game on Saturday next. He is some twirler, has the speed, the twists and the control.—Lindsay Warder.

Orillia won from Bracebridge yesterday at Bradford in 60 minutes overtime. The score was 6—5. The game was to break a tie for the junior C.L.A. championship.

Cobb lost a game for Detroit this week by a wild throw, and won one yesterday by smashing out a home run in the eleventh.

THE HALF MILE CHAMPION RUNNER

A. M. KNOX,
Of Central Y.M.C.A., Toronto, Canadian half-mile champion. Time at Toronto Central meet, 1.59 3-5.

Knox will be here for the Penman games and the battle between Knox and Irving Parkes and Mel. Brock, of Toronto West End, will be worth going a long way to see. As these men have all beaten two minutes for the half mile. This promises to be some race.

TENNIS

The Y.M.C.A. tennis club is endeavoring to arrange a game with Millbrook to be played here in the near future. Should the meeting take place, tennis enthusiasts will see some good playing.

Sandy Hall's leg in which the ligaments were injured some time ago, is improving nicely.

An interesting afternoon will be spent to-morrow (Saturday) by the memberts of St. John's Tennis Club at the Oval, when some of the final games of this season's competition will be played. A tea will be arranged for about 5.15, but the games will commence about 2.30.

Managua reports the advance guard of the Nicaraguan revolutionists is within a mile of the capital and that General Esttrada has been proclaimed president.

BALL SCORES IN BIG LEAGUES

BASEBALL YESTERDAY.

Eastern League Standing.

Clubs.	Won.	Lost.	Pct.
Rochester	71	46	.607
Newark	72	51	.585
Toronto	64	55	.538
Baltimore	63	60	.512
Buffalo	55	62	.470
Montreal	54	63	.462
Providence	50	69	.420
Jersey City	50	73	.407

Thursday's scores: Jersey City 5, Toronto 3; Newark 5, Montreal 2; Rochester 9, Providence 0; Baltimore 5—1, Buffalo 2—2.

Games to-day: Jersey City at Toronto, Newark at Montreal, Baltimore at Buffalo, Providence at Rochester.

National League Standing.

Clubs.	Won.	Lost.	Pct.
Chicago	74	35	.679
Pittsburg	67	43	.609
New York	63	46	.577
Cincinnati	56	49	.533
Philadelphia	57	55	.509
Brooklyn	44	69	.389
St. Louis	44	69	.389
Boston	42	74	.362

Thursday's scores: Pittsburg 4, Brooklyn 3; Chicago 6, New York 1; Boston 2, St. Louis 1; Philadelphia 7, Cincinnati 2.

Games to-day: Brooklyn at Pittsburg, New York at Chicago, Boston at St. Louis, Philadelphia at Cincinnati.

American League Standing.

Clubs.	Won.	Lost.	Pct.
Philadelphia	79	35	.693
Boston	68	48	.586
New York	65	50	.565
Detroit	65	51	.560
Cleveland	50	64	.439
Washington	51	66	.436
Chicago	45	68	.398
St. Louis	35	76	.315

Thursday's scores: Boston 7, Cleveland 4; Detroit 3, Washington 2; New York 8, Chicago 4; St. Louis 9, Philadelphia 6.

Games to-day: Cleveland at Boston, Detroit at Washington, Chicago at New York, St. Louis at Philadelphia.

EXCURSION FROM CAMPBELLFORD

About three hundred people from Campbellford and Hoard's passed through Peterborough to-day at 9.30 on a special train. About forty stopped off at Peterborough. The excursion on which they came is under the auspices of Hoard's and Campbellford Sunday schools. They went as far as Lakefield by train, where they took the boat and enjoyed a sail around Stoney Lake. They return to Campbellford to-night about 7 o'clock.

Officers to Meet

Officers of the 57th Regiment will meet to-night at 8.30 to consider taking the Regiment to Omemee on Labor Day for rifle practice.

Local Agent—ALEX. ELLIOTT, Peterborough, Telephone 719

THE ONTARIO CONSOLIDATED MINES, Limited.

AUTHORIZED CAPITAL $350,000.00 — PAR VALUE OF SHARES 25c EACH

10 acres in the richest part of Cobalt, the world's most famous Silver Field. 4 acres prospected, showing 6 well defined calcite veins. Shaft 60 feet deep and all necessary buildings on property.

Write for prospectus, maps and specia letter.

APPLICATIONS FOR STOCK FILLED IN ORDER OF RECEIPT.

FOR FURTHER PARTICULARS APPLY

MERSON & CO.

Members Standard Stock and Mining Exchange
16 KING ST. WEST, TORONTO, CANADA.

BILL WAS RETURNED

Young Man Accused of Stealing Money Was Discharged

Frank Faux was acquitted at the police court this morning of the charge of stealing $5.

He had been sent to the hill for a week on a vag. charge.

It appears that Faux was playing pool with several others, and one of his friends produced a bill to pay for the same. In some manner it was torn and Faux offered to go out and get it fixed or changed for a new one.

He went out, but neglected to return. The owner of the money stated this morning that the bill had been returned to him the following evening.

The only witness was the young man who owned the money. During his evidence he was asked by His Worship if he had been drinking, and he replied that he had taken several drinks.

To County Crown Attorney Wood Witness admitted that he was on the prohibited list.

When asked where he got the liquor, he said that a man from Cobourg, whom he met, gave it to him. His name he did not know.

Mr. G. N. Gordon appeared for Faux.

THIS PICNIC WAS CERTAINLY A BIG SUCCESS

The annual excursion of Coldsprings Union Sunday school was held yesterday to Gore's Landing, and it was considered by those in charge to have been the second best and most largely attended in the history of their school. The weather conditions, while rather gloomy, did not have any affect on the good humor and joviality which prevailed on board, and all went 'merry as the marriage bell." The capacious steamer "Otonabee" accommodated the large number on board without discomfort. A piano supplied the music. Refreshments were in great demand, and the waiters record a rushing business. The boat left the Wolfe street wharf at eight o'clock and sailed to Idyl Wyld without any stoppages. Here dinner was the prominent subject of discussion for a while, after which the usual programme of sports and races were held.

PRISONER MAY BE MAN WANTED

A smooth forger, giving his name as John Bagley, was arrested at Toronto yesterday on a Bathurst street car and is now held by the Toronto police.

Whether the man is the individual whom the local authorities would like an explanation from is not at present known to a certainty, as no word has been received here as yte. To-day's mail and Empire says:—

He was also accused of being implicated with doing a number of stores in Peterborough some time ago, out of hundreds of dollars' worth of goods, but he laughed at the accusation in a way that would indicate that stealing clothes was beneath him.

About a year ago a slick member of the easy life fraternity paid a visit here and passed a number of bogus checks, without being caught, and last spring another gent at the same trade, Chadwick by name, went away from here richer by $35.00. Only a couple of months ago the proprietor was victimized for a considerable amount.

The prisoner was travelling with a woman and child.

Push cart men in New York organized, and will form a corporation.

An Illinois grocer who supplied ancient eggs and vegetables, was made to sit down at one of his victims' tables, and eat food from his own store.

A Trying Affliction

The many friends of Mr. and Mrs. Thomas Miller, 186 George street, will extend to them their deep sympathy in this, their hour of affliction. On Wednesday, Alta Jane, their infant daughter passed away, the funeral taking place the same day. Another baby, a twin, is dangerously ill and not expected to survive the day.

Temperance, in its true sense, does not, and should not, prohibit the sensible use by adults of a beverage so rich in health help as Regal Lager. This pure, delicious, mild beer greatly aids digestion.

ORDER NOW
The STANDARD ANTHRACITE D. L. & W
SCRANTON COAL
$7.30 Per Ton
The Standard Anthracite at standard price. Builders' Supplies. British Columbia Shingles.
Hardwood $6.00 per cord. First class Mixed Wood $4.50 cord. Cutting and Splitting extra.
R. Hicks & Co
248 MURRAY STREET

EGGS
For Sale in Any Quantities
COLDSTORAGE
In Full Operation
SATISFACTION GUARANTEED
W. SCOTT CO'Y
Both 'Phones 264

Steer Straight
for the best beer ever brewed and you are sure to come to us. Our Bottled Beer is "Bottled Health." It means vigor and strength, a good appetite and high spirits. It is the best medicine for the weak and the best food for the strong. Keep our excellent beer in your home as a beverage and you will have no need of a doctor. Nothing but the purest ingredients used in the brewing.
The Calcutt Brewing & Malting Co'y, of Ashburnham, Limited

Auto Tires Repaired

Try our new electric process of vulcanizing, makes an invisible repair.

SATISFACTION GUARANTEED.

MILLARD'S BICYCLE SHOP

Metherel's Old Stand, Hunter St., near Aylmer St. Phone 1256.

COAL RESULTS

We sell the very best quality of hard coal, as good as we know how to buy.

¶ Are you getting results from the coal you are now using? Are you sure it is good? Are you burning it the right way?

¶ There is a deal of difference in how you handle the range or furnace. Our long experience tells us that fact and we are ready to advise any in doubt as to the best way to make use of coal as fuel.

$7.30 Per Ton

THE PETERBORO FUEL & CARTAGE CO
LIMITED

162 Charlotte-St. Telephones—(Bell 261, 270. (Machine)—270.

134 Aylmer-St. Tel. Bell 302

TALK NUMBER 5

(To the Board of Health of Garbageful Peterborough.)

In considering the relation of house flies to disease, although the one species of fly, Musca domestica, usually constitutes from 90 to 98 per cent. of the fly population of houses, certain other species are also found to occur. The lesser house fly, Homalomylia canicularis, has the next place in the scale of frequency, and is generally mistaken by the uninitiated for a young house fly, on account of its general resemblance. Although both the adult fly and the larva have pronounced structural differences, the habits of the larva and the economic relationships of the fly resemble those of M. domestica. The blood-sucking fly, Stomoxys calcitrans, is not infrequently mistaken for the true house fly, which has adopted vicious habits. M. domestica, however, is unable to pierce the most delicate skin, and S. calcitrans, which frequently enters and is found in houses in the spring and also in the autumn, especially in rural houses, presents considerable differences, the chief being the possession of an awl-like, piercing proboscis, a more robust build, and its coloration. Not infrequently inflammatory swellings, sometimes of a serious nature, result from the "bite of a fly," and such cases are instances of the mechanical transference of such bacteria as the streptococci from infected material to a healthy human being by a blood-sucking fly. Malignant pustule may be caused by the mechanical transference of the bacillus anthracis by a blood-sucking fly, or it may be by a non-blood-sucking fly, such as the blow-fly, Calliphora erythrocephala, if the skin is broken to provide entrance for the bacillus.

Wherever there is filthy garbage, suppuration or purulent discharge, flies are invariably attracted, and as they are cosmopolitan in their attentions and no distinguishers of persons, they are potential disseminators of such bacteria as these substances may contain. It is not a question of eradication in the case of this insect; such is impossible. Control and prevention, however, are within the bounds of possibility, and these will be regarded as essential when the facts are more generally realized.—Nature from New York Sun.

CASTORIA

For Infants and Children.

The Kind You Have Always Bought

Bears the Signature of Chas. H. Fletcher.

Redressing the Streets

Daily Whig, Kingston.

London, as a city, is more like Kingston than any city in Ontario, in the number of its macadamized streets. For years the western city has been suffering from poor streets. The difficulty was to get the equipment which the department desired. This year it has a scarifier and second roller, and now the engineer is credited with saying that in two years the city will have streets as good as may be found in any other city that have not been paved. The process is simply this:—When a street is run down the scarificer, attached to one roller, as the motive power roughens the surface. New material is added, and the whole is levelled and solidified by the new roller. Kingston has a scarifier, which has not been in commission this year. If it had been used, as in London, and as it was used in this city last year, and the new material had been levelled and rolled, there would be a different appearance to some of the streets. In London the engineer knew what he wanted, and insisted on his demands until they were complied with. Perhaps our engineer will get a pointer from this.

Five persons were hurt in a collision of automobiles at Rye, N. Y.

Cook's Cotton Root Compound.

The great Uterine Tonic, and only safe effectual Monthly Regulator on which women can depend. Sold in three degrees of strength—No. 1, $1; No. 2, 10 degrees stronger, $3; No. 3, for special cases, $5 per box. Sold by all druggists, or sent prepaid on receipt of price. Free pamphlet. Address: THE COOK MEDICINE CO., TORONTO, ONT. (formerly Windsor)

Cookery Points

To many housewives the delicious pulled bread enjoyed at the best hotels and restaurants never occurs to mind as a possibility for the home table. Yet it is not difficult to prepare and, where there are delicate digestions in the family, may even be regarded as a health investment in addition to its tastiness.

When the fresh loaf has cooled peel off the outside and pull the inside into halves lengthwise, using a couple of forks to do it with. Now pull the halves further into quarters, then into eighths, leaving the strips ragged, just as they are formed in the process. Line a baking pan with soft paper and lay the strips in it. Dry out in a moderate oven, leaving the oven door open. When thoroughly dry close the door and brown to a dainty shade. It should be reheated just before serving.

Odor of Cabbage and Onions.

It is admittedly not pleasing when it spreads over the whole house.

Careful housekeepers try to prevent this as much as possible.

Before beginning to fry onions or boil cabbage see that the top of the kitchen window is open and also draw back the grating above the stove.

Even if only a few inches opening is made the smell from whatever is being cooked will thus have a means of escape.

It is also a fact that if the lid is kept off the pan in which either of these vegetables is being cooked the odor will be much less.

It is a good plan to have some cedar wood dust at hand. A little scattered over the hot stove gives a pleasant odor and prevents the smells from being noticeable.

Appetizing Sauces.

It is sometimes the simplest sauces that make the most delicious relish.

To melt a tablespoonful of butter with one of minced parsley added is little trouble, but this is all there is to the justly celebrated "maitre d'hotel" sauce that is considered so fine by those who love the pleasure of the table.

But the dish much be hot and the parsley really minced, with all the bits of stalk removed. After a thorough washing, if one will use a pair of scissors, this is easily done—far better than with a knife. As a rule, parsley is sent with meat orders, but where it can be had fresh from the garden it gives a savor all its own. There is nothing quite so nice with a bit of broiled meat.

New Fudge Recipe.

If the fudge is kneaded with the hands or a knife after it has been stirred to a consistency that can be handled the grain will be finer than if it is made in the usual way. A recipe given by a cooking teacher of Pratt institute, Brooklyn, calls for three squares of chocolate, two tablespoonfuls of butter melted in the chocolate, three cupfuls of sugar, an eighth of a teaspoonful of salt, a cupful of milk or water and a teaspoonful of vanilla. When one girl makes it she melts the chocolate with the butter directly over the fire, stirring it all the time, then removes the dish containing it to the table and stirs in the sugar, then the liquid and salt, and returns the mixture to the fire to cook.

Peach Snowballs.

One-third box of gelatin, whites of three eggs, juice and rind of one lemon, small pinch of salt, flavor with vanilla, cover the gelatin with cold water; when soft add boiling water to make a full pint or a litle more; strain it on a platter; when cold break into it the whites of the eggs and beat until it begins to stiffen; add a little sugar, lemon juice and grated rind, salt and vanilla, also about one-half pint of canned peaches reduced to a smooth pulp through a colander; have the fruit very sweet; beat all together until stiff and foamy, then mold in egg cups and set aside to harden. Serve with whipped cream.

Fine Supper Relish.

A delicious delicacy for warm weather suppers is lamb's tongue molded in aspic. The aspic is prepared as usual by the recipe. A quantity of the small tongues are used in a single block, which is sliced down and served either without garnish as a relish or on lettuce leaves with dressing, mayonnaise or French, as a salad. These refreshing jellied dainties are worth the serious attention of the warm weather hostess.

Taft Salad.

Dip tomatoes in boiling water an instant, then into cold water and take off the skins and cut into cubes. Peel a cucumber and cube it. Remove the seeds from a green pepper and pare a Spanish onion, then shred both. Place in a bowl, sprinkle over a spoonful of minced chives, then toss together with French dressing. Serve very cold.

When cooking an old fashioned boiled dinner place the spinach in a cheesecloth bag; then when the dinner is done it can be easily taken out, and the other vegetables will not be covered with bits of green.

It is said that Carmen Sylva, Queen of Roumania, is travelliing incognito to St. Francisco.

Healthy Happy Children

As everyday food for growing children, good bread and butter is much more wholesome than meat. It is lighter in the stomach, more easy to digest and furnishes every element of health and strength necessary for the growing child, provided the flour is rich in that fine quality of high grade gluten which distinguishes Ogilvie's

Royal Household Flour.

It is this rich nourishing element which makes children grow fat and happy when given plenty of bread made from this finest of all flours. Children thrive on it. It puts flesh on their bones and brings the rosy flush of health to their cheeks.

OGILVIE'S ROYAL HOUSEHOLD

This is not so with bread made from inferior flours. It falls very far short of being whole food and fails to build up strong, vigorous growth. For the children's sake buy the best flour—Ogilvie's Royal Household. It counts for health and happiness. Best and most nutritious for pastry as well as for bread.

"Ogilvie's Book for a Cook," with 125 pages of recipes that have been tried and tested, will be sent free if you will send us your address and mention the name of your dealer.

17

THE OGILVIE FLOUR MILLS CO., LIMITED, - - - MONTREAL.

SIDE LIGHTS

GOOD CHEER.

Look who's here!

Miss Theora Carter, of New York City, president and founder of the Society of Good Cheer, no less.—Today's World.

Chas. F. Raymond.

You can't buy it. You cannot go into a drug store and say, "Please do me up and ounce." The dry goods stores do not carry it, and the grocers have not got it on their shelves. You cannot borrow it, or go up to your best friend and say, "Here, lend me this for a few days and I will pay you back." It does not come by check or draft, post-office order or in gold. You cannot steal it. Rifle the vaults of the Bank of Nova Scotia, the Bank of Toronto, or any bank you get a chance at, and you will never discover an atom of that which I refer to. Neither is it to be had in travel. Stand beneath the shadow of the Pyramids, where the centuries pile; look through the mysteries of the East and examine the progress of the active West, and you cannot open your trunk and place a pound on particle of this beneath the lid.

Observe the rich man and you may find him absolutely without it, even if his home is brown stone fronted. Look again to some old toiler, homeward turned, pipe in mouth, dinner pail in hand, and here you may find the very thing I mean, and that thing is—cheerfulness.

Brace up! Be cheerful.

Be cheerful right where you are. Sit down and say to yourself: "Now here, what if things are very much to the bad? That does not need to make me a mope. I still have the right to be cheerful, and to laugh a bit, and hope for to-morrow and good news."

"But there will be no good news," says a voice. That voice, my friend, is the voice of the wrinkle and the gray hair.

Don't be a prophet for ill. Be a prophet for good.

Now is the day, and when the sun goes down and the night comes we do not upbraid the darkness for we know the dawn will soon appear again. There is the darkness of trouble, the going down of the sun, and the gloom of inconvenience and want. But you must not forget for every darkness there is a dawn. Wait, but as you wait, don't sit in the corner thinking how badly the world is using you.

Don't! for nothing can really injure us but ourselves.

Be cheerful, and you have got the grease to make the wheels of life go very easy; and if you are cheerful you will miss many a bump. Make it your business to be happy. Reason it out that life is bound to be a bit rough from the very course of things. Some men will be bullies and brutes, and some will be argumentative and some loquacious and foolish; some will be full of grievances, sore, and sorrowful, but as for me, I will be a cheerful spirit. Life may be hard and rough and the rewards uncertain, but what odds? I will not let it affect my cheerfulness.

So armed, the mind will not mope, the tenement wrinkle, or fade away before the time appointed.

The Hydraulic Lift Lock

New edition (7th) of the Hydraulic Lift Lock book, just off press. A good thing to hand to summer visitors. Many fine views of the Lift Lock and full description. Only 25 cents. Order from local stationers or at Review Office. 86

John R. Morrison, one of the best known real-estate men of Des Moines, Iowa, turned on the gas in his office and was dead when found. He has a son in Chicago.

The National Association of Suggestive Therapeutics and Metaphysical Chautauqua began at Nevada, Mo., with an address of welcome by Prof. S. A. Weltner head of the institute.

A New York judge refused to throw out complaint against William E. Arnold, reputed manager of the Narragansett Club, where gambling devices were seized.

James Dumbarton of Chesterfield, Mass., a civil war veteran, walked from his home to North Adams, a distance of 36 miles, to attend a reunion of the 49th Regiment in that city.

The First Impression

Of a man and his business is given to those he corresponds with by the style and character shown in

The Stationery He Uses

If you want to have the distinction that goes with stationery with an individuality about it, come to

THE REVIEW

for your supplies. We make a special feature of this class of work, and turn out material that is exclusive in style and made from the finest stock. Included under this head are:—

Letterheads, Billheads, Envelopes, Circulars, Catalogues, Office Books, Loose Leaf Ledgers, Card Systems, etc., etc.

Come and talk it over, or phone 189, and our representative will call—

REVIEW PRINTING COMPANY

ROBERT FAIR & CO. LIMITED

THE LAST SALE OF THE SEASON

— AT —

The Golden Lion

There is much food for thought and busy figuring in the news of this week.

Here we are with fall stock coming! coming! coming! all the time, and here we are with summer stock, here and there—Remnants of former greatness. They don't mix any more than the proverbial oil and water.

Of what remains the blue pencil has made short work. Money goes a tremendous distance when we are racing for time, as we are now, and such prices as these will soon do their duty.

Printed and plain **Dimities** and **Organdies** that were 17c, 20c and 25c. Closing Sale Price, yard **7c**

Mercerized Organdies, plain colors, 42 inches wide, that were 75c the yard, pink and cadet shades. Closing Sale Price **25c**

Ends of **Flouncing Embroidery** marked at .... **Half Price**

Odd lines of our best selling designs in 15c English "hard to beat" **Prints**. Closing Sale Price **10c**

Two sizes in Children's Black Lace **Lisle Stockings**, 6 and 6½. Formerly Sold at 20c and 25c, for, pair **10c**

Shirt Waist Dresses, some are swell made and stylish garments that were $4.00, $5.00 and $6.00. Closing Sale Price **$1.39**

2 only **Long Wash Coats** in plain white and cadet blue, formerly $5.00 each. Your Choice for **$1.50**

The balance of our dark colored untrimmed **Straw Shapes** in millinery, that sold up to $2.75 and $3.00, to be cleared at, Your Choice for **39c**

Just received a choice collection of early autumn weight in **Fawn Covert Coats** .... **$5 & $7**

This week's offerings reminds one of shaking the plum tree for the last sweet fruit that hangs on its branches. That is what this "Clean up Sale" means.

Robt. Fair & Co. Limited.

SIGN OF THE GOLDEN LION

MIDNIGHT FIRE VISITS LINDSAY—INCENDIARY?

The hands of an incendiary were evidently quite busy last evening shortly after midnight, when four frame barns within a short distance of one another, on each side of Kent street, were, from all appearances, purposely set on fire. It was evident that the incendiary intended burning the entire eastern part of the business section of the town, for with the strong wind that prevailed, had the fires not been quickly got under control no person knows what the result might have been in the loss of life and property.

THE FIRST BARN.

The first fire was noticed at 12.20 o'clock in the barn owned by Dr. Simpson at the rear of his residence. An alarm was quickly sent in and in a few minutes the firemen were on the scene and quickly had the fire under control, but not before the barn was almost completely destroyed, along with its contents, which included a valuable box of tools, the property of Mr. George Fowler. The fire started inside of the building and in a few minutes the entire building was enveloped in flames.

ANOTHER BLAZE.

While the firemen were busily engaged in putting out the Simpson fire, fire broke out in the barn owned by Mr. Thomas Simons, at the rear of Dr. Brown's, and only a short distance from the first fire, and in less time than it takes to tell it the entire building was a mass of flames. The firemen returned to the hall and secured the hook and ladder wagon and more hose, and upon their return had four streams of water on the two fires. The firemen worked faithfully and deserve considerable praise for the able manner in which they quickly got both fires under control, and saved what might have been a disastrous fire to the town of Lindsay.

The latter barn, owned by Mr. Simons, is a total loss along with its contents, including a set of sleighs and a delivery wagon owned by Mr. J. C. Burke.

The strong wind that prevailed made it difficult for the firemen to get the fires under control. The sparks were carried several hundred yards and many of the nearby buildings caught fire several times.

RINK IN DANGER.

It was thought at one time that the skating rink, Dr. Simpson's residence and McGahey's livery barn would be doomed, as they were on fire several times. Sparks were also carried in all directions and were blown into the windows of several of the private houses.

STILL ANOTHER FIRE.

The incendiary evidently visited the north side of Kent street, but without success. It was not discovered until this morning that Gunigal's barn on the west side of York street had been set on fire at the rear corner, but had failed to burn anything more than the grass, although the end of the building was scorched.

It is also reported that the barn owned by Mr. M. E. Tangney on Lindsay street, which is occupied by Mr. J. L. Primeau, was set on fire, but failed to burn.

TWO MEN NOTICED.

It is said that a couple of men were noticed coming out of the lane shortly after 12 o'clock.

It is estimated that the loss in each case is about $400 and partly covered by insurance.

One of the largest crowds that was ever present at a midnight fire were out last evening, many of them being in their night robes.—Lindsay Warder.

PUSSY WILL HAVE A PROMINENT PLACE AT FAIR

There is one department of Canada's National Exhibition in which the littlest girl in the humble home is on a parity with the finest ladies of the land, and that is the Cat Show, where the most pampered feline is on the same basis as the common back-yard variety. The records of the Exhibition show that some of the best prize-winners have been shown by young people who were quite unaware of the aristocracy of their pets until the judges pronounced them the best of their class. There is no necessity for an exhibitor to have a cat with an extensive lineage and a distinguished ancestry in order to enter the animal in the class to which it belongs.

There are many degrees of cats and a wide range of classes under which they may be shown. There are chances for amateurs as well as for the professionals, who exhibit a variety of well groomed pets, and the only necessity in order to have a chance to carry away a handsome prize is to have the cat in good condition, which will follow upon the bestowal of ordinary care and attention, such as every little girl gives her favorite in which she takes a pride.

DID NOT KEEP HIS PROMISE

Disorderly Drunk fined $2,00 and Blacklisted—Assessed $10

Mark Mullen, a young Englishman, admitted that he had been intoxicated yesterday and was fined the usual $2.00 at the police court this morning He paid. Mullen caused some trouble at the Quaker Oats Company, and is the same man who was the principal in a rough house affair in an alley-way off Chambers street some time ago.

On appearing in court on that occasion he promised to stop drinking and behave himself.

$10.00 FINE.

Michael Murphy pleaded guilty yesterday to a charge of having been found under the influence, and His Worship imposed the regular blacklister's fine of $10 this morning.

Rexall Kidney Pills are guaranteed to cure your kidney trouble. They are mild and free from injurious drugs. If they do not cure you come back and get your money Price 50c per box. For sale at McDermid & Jury's. The Rexall store, corner George and Charlotte-sts.

CITY NEWS ITEMS

Choice Dairy Butter

Dairy butter for sale at 23 cents per lb. Walter M. Roebuck, corner Water and Smith streets.

St. Andrew's Choir

The choir will practice this evening at eight o'clock. A full attendance is requested.

No. 2. Saturday special at McDermid & Jury's Drug store. 15c Tin Carbolic Tooth for 5c.

Pianos to Rent.

Pianos and organs rented from $1.00 per month up. Six months' rent allowed in case of purchase. The J. M. Greene Music Co., Limited, George st.

Canadian Club Excursion

The Canadian Club of Peterborough have chartered the steamer Empress for Friday, September 2nd, and will run an excursion to Idyl Wyld on that date. This promises to be a fine trip and should be well patronized.

A Special Meeting of the Knights of Columbus will be held in their rooms to-morrow (Friday) evening at eight o'clock. Harry Phelan, Grand Knight. 2d

Arthur Hunt's Funeral

The funeral of Arthur Hunt, the victim of the drowning accident, took place from Comstock's undertaking parlors this morning at 10 o'clock. Four employees of the Geo. Matthews Company acted as pallbearers.

The House Delighted

Don't miss seeing Ruth Edna and Buster Albert and Frank Burt at the Grand Opera House to-night and to-morrow night. These people come direct from New York city and they are wonders. Don't forget the matinees, 5c. to all parts of the house, at 2.30 and 4 p.m., Saturday and Monday. Change of pictures to-night and change of vaudeville and pictures Monday.

Ontario Bank Lots

The Ontario Bank Lots put up on the market by Mr. Dumble are in great demand. Six houses are now built or in course of construction on them. If more of our land owners were to put lots on the market at a low price, poor men could afford to buy and build. Men like to own their little homes—it is better than paying rent!

Still Coming to Canada

Grand Trunk Pacific train No. 1 had four extra cars out of Winnipeg August 18th, with 150 American farmers for different points along the line in the Prairie Provinces. These homeseekers laugh at the fake 'back to Uncle Sam' stories. Many of them have already visited the west and have located their homesteads or bought land. They argue that a new country which has never had a total crop failure in a quarter of a century is a good gamble.

CANADIAN PACIFIC RAILWAY

Farm Laborers Excursion will be run from Peterborough on August 30th and Sept. 6th, Leave Peterboro' at 7 42 a m. Special train leaves Toronto at 2 p.m. Fare going $10.00, returning $18.00.

International Eucharistic Congress, Montreal. Fare for round trip $8.10. Good going Sept. 3rd to 10th, good returning up to and including September 15th, 1910.

Toronto Exhibition Programmes now in, call and see one. See advertisement in this paper for rates. Secure your tickets early at city ticket office.

Labor Day Rates, single fare. Good going Sept. 2, 3, 4 & 5th, returning up to and including Sept. 7th. Tickets and all information at C.P.R. City Ticket Office. Wm. McIlroy, Agent.

Autumn Fruits

We are getting in the very finest

PLUMS, PEARS

and Choice Fruits.

The staple lines we always have. FRESH VEGETABLES, TOMATOES, CUCUMBERS, ETC.

MINICOLA BROS.

WHOLESALE AND RETAIL

Hunter Street - Both Phones 337

OBITUARY

JEREMIAH McCARTHY

Jeremiah McCarthy, a well known and highly esteemed resident of Peterboro' passed away at 1.30 this morning at his residence, 295 Lake Street. He in Cork County, Ireland, he came to in oCrk County, Ireland, he came to this country when only twelve years of age and lived near Cobourg for some time. He came to Peterboro forty-two years ago and resided here since. A large family consisting of four boys and four girls are left to mourn his death. They are Thomas, Portage La Prairie: John of this city, residing at 193 Reid Street, Joseph and Frank at home. Mrs. Brown of the city, Mrs. Galvin, Port Arthur; Mrs Florence McAuliffe, Passiac, N. J and Mrs. Crawford of Toronto Mr McCarthy had been in declining health for some time, and death was due to a general break-down of his constitution. The direct cause of death was hardening of the arteries.

In religion he was a Roman Catholic and in politics, a Liberal.

The funeral will be held at three o'clock on Sunday afternoon from the residence to the Church of the Sacred Heart and from there to St. Peter's cemetery.

THE BEST OF THE SEASON

If you wish to thoroughly enjoy yourself, take in the Union Sunday Schools' Excursion, of Peterborough to Kingston and The Thonsand Islands on Saturday, August 27th. Special train leave G. T. R. station 6 a.m. Salvation Army Band will accompany the excursionists. Special train leaves Kingston 10:00 p.m., but tickets are good to return until Monday, the 29th. Fare, adults $2.10; children $1.05. Tickets may be procured from up-town G.T.R. Tickets Office, The Examiner Office, or delivered if ordered through telephone No. 1201.

Scarlet Fever

Two cases of scarlet fever on Water street were reported this afternoon.

Where to Go

Band concert.

Officers of the 57th meet.

Scarboro Beach

A visit to Toronto Exhibition would be incomplete without a trip to Scarboro Beach Park, Toronto's $600,000 pleasure resort. On the spacious grounds of this now famous institution are to be found all the newest and most elaborate and novel devices for creating hilarious fun and innocent entertainment. All the latest ideas from Coney Island, the metropolis of fun, have been adopted at Scarboro Beach, which is equipped with a completeness and a disregard for cost which is approached by no amusement park outside of New York. The Chutes, Cascades, Scenic Railway, Midway and one hundred other features provide an infinite variety of pleasure which makes the hours pass pleasurably and quickly. Each week in the season a free circus act is offered, and for exhibition weeks the special attractions will be of a sensational and thrilling description, including a hazardous leap for life from the electric tower, and troupes of European gymnasts and acrobats imported at immense cost from Europe, and not seen elsewhere in America outside of the New York Hippodrome and a few leading summer parks. There will also be extra fireworks displays and other special features for the delectation of Fair-time patrons. The electrical display alone is worth seeing, 100,000 incandescent and arc lights being used. King street east cars run direct to the park, and a special express service is given. Free band concerts are given each day, Sundays included, by Raven's magnificent concert band.

"It's Confidence That Does It"

Your Day Off

Will not be complete without something nice and toothsome for

PICNIC LUNCHES

SUCH AS

JELLY POWDER, MARMALADE
HORSE-SHOE and CLOVER-LEAF
SALMON, FRENCH SARDINES,
HAM, CHICKEN and TONGUE
FINE OLD CHEESE,
MacCONACHIE'S SAUCE
MIXED PICKLES.
A FULL RANGE OF CHRISTIE'S FANCY BISCUITS; ORANGES, LEMONS,
COWAN'S CHOCOLATES
LIME JUICE, RASPBERRY,
STRAWBERRY and
CURRANT WINE,
Unequalled in Purity.

PORTER S. WHITE

336 George St. Phone 280

THESE LONG DAYS

Sixteen hours per day we keep our eyes working for us. They are good servants, worthy of our looking after their very best interests. Headaches, tired feelings, watery eyes, dull and confused vision, having to hold reading too far away, etc., are some of natures calls for eye helps. It pays us all to attend properly to these calls of our good eye servants. Those wishing eye examinations will find it to their advantage to 'phone write or call for appointment.

THE PETERBOROUGH OPTICAL INSTITUTE

IN THE MARKET BUILDING.

J. W. BROWETT, Ref. D. M. O. Optical Specialist, Dr. of Optics, Philadelphia, Graduate Pennsylvania State College, New York Optical Institute, Optical Institute of Canada, Associate Graduate Detroit and Chicago Ophthalmic Colleges and Hospitals.

The Knickerbocker Co.

Show a New Line of....... **SKIRTS** Just in for the Fall

Splendid line of the very latest styles, materials and workmanship, made up in Venetians, Broadcloths and Panamas. All colors and sizes.

You can get same on easy terms of—

$1.00, $2.00 and $3.00 per week.

HOUSE FURNISHINGS

Floor Coverings, Oilcloths, Linoleum Carpets, Lace and Tapestry Curtains of all sorts—For Cash or Credit.

The Knickerbocker Co.

The Credit Clothiers

422 George Street. Phone 711

"MADE IN CANADA" BRAND (TO-DAY'S SHOOTING) GAVE GOOD SATISFACTION

Special to the Review.

Ottawa, Aug. 26.—Out of 125,000 rounds of ammunition needed for the D. R. A. meet this year only six of 100,000 rounds so far shot proved defective. The ammunition (made in Canada) is excellent. It is learned only 250 more shot at Bisley for 1910 than there are competitors here and is said if the ranges can be enlarged in time there will be eight hundred here next year.

In a gale of wind the 600 yards of the Governor-General's match is being shot to-day. Col. Hughes, president of the association, at a luncheon entertained Hon. Gibson, Lieut.-Governor of Ontario: Col. Burland, Montreal, and Col. Tilton, Ottawa.

Here's a Solid Chance

SUMMER BARGAINS IN SECOND HAND INSTRUMENTS

Mason & Risch Piano, used less than a year $275.00
Hallet (square) Piano, in good order .... $ 65.00
Williams (square), a good serviceable Piano .... $ 60.00
Thomas Organ, nearly new .... $ 60.00

Any or all suitable for use in summer cottage.
Small Organs from $10.00 up.

PETERBOROUGH MUSIC CO. 404 George Street. J. P. CUNNINGHAM

The Right **Furnishings** for **WARM WEATHER**

Can be had at this store in our well known high qualities at remarkably pleasing prices.

We solicit the opportunity of proving to you that we have **Men's and Boys' Furnishings** that are right for any Man or Boy who wants the best at the least cost.

10 Dozen Men's 25c Suspenders 15c
5 Dozen Bias Stripe 50c Flowing End Ties 25
5 Dozen Crochet 50c Tubular Silk Ties 35c
10 Dozen Fancy 15c Hose 10c
7 Dozen Balbriggan 40c Shirts and Drawers 30c
3 Dozen T.V.B. $1.00 Short Sleeve and Knee Pants 75c

H. LeBRUN & CO.

MEN'S AND BOYS' FURNISHERS

George Street - Peterborough

PROBABILITIES
Fine and a little warmer to-day and on Sunday.

THE DAILY REVIEW

REVIEW WANT ADS.
BRING RESULTS
One Cent a Word

VOL. LXI., No. 47. PETERBOROUGH, ONT., CANADA, SATURDAY, AUGUST 27, 1910 TEN CENTS PER WEEK.

THREE WOMEN ON THEIR WAY FROM CHICAGO MAY BE DEAD

Bones Relieved to be Those of Two More Persons Are Found in a Bag at the Morgue in Durand—Miss Bella Scott Not Accounted For.

Durand, Mich., Aug. 27.—To add to the difficulty of identification of the charred bones of the victims of Wednesday night's Grand Trunk wreck near here bones said to represent two additional bodies were found in the morgue last night in a sack that had been overlooked in Thursday's excitement. This brings the number of dead to eight.

Repeated enquiries from relatives to passengers thought to have been on the ill-fated Pullman sleeper Nebraska, led Dr. Fair, surgeon for the Grand Trunk, to remark to Undertaker Mapes in charge of the dead, that there must have been more bodies in the wreck than were recovered. This recalled to Mapes' mind a sack that some one unknown to him had brought to the morgue Thursday morning.

H. I. Jeffers of Washington last night almost positively identified as his wife the body that was yesterday identified as Mrs. Lewis Squires of Chicago.

Those believed to be missing are:
Miss Bella Scott, Schomberg, Ont.
Mrs. H. J. Jeffers, of Washington, D.C.
Miss Jogeman, Chicago.

Toronto, Aug. 27.—That the last of the victims of the Grand Trunk Railway wreck at Durand, Mich., includes three women, who were en route to Toronto, and who have not been heard from since the catastrophe, is now certain, the fears of relatives of yesterday being confirmed last night, when [illegible] found in the wreckage.

There is no doubt in the opinion of Mrs. Wm. Lowrie, 236 Seaton street, that Miss Bella Scott, school teacher of Schomberg, perished. Miss Scott was to have visited the Seaton street house Thursday, according to letters received from her by Mrs. Lowrie, who has been an intimate friend of the young woman for many years.

Several telegrams have come to Mrs. Lowrie from Miss Scott's brother, J. C. Scott, solicitor for the Rock Island Road, Chicago, asking if she had arrived in Toronto. Miss Scott, with her brother and his wife, had just returned from a visit to another brother, George, in Vancouver, who wired Mrs. Lowrie last night asking if his sister had reached Toronto.

Mrs. Jeffers was expected at 19 Ross street yesterday. It was reported from Durand that a charred body previously identified as that of Mrs. Squires, widow, of Chicago, had been found to have a woollen bag with an inscription attached to some clothing reading Mrs. Jeffers, Fort Worth, Ark., and Washington, D.C., and containing $10. The body is now held for further identification, which the two sisters of Mrs. Squires, from Chicago, may be asked to give.

George Jogeman, 1,906 West Fulton street, Chicago, is at Durand searching for trace of his daughter Lera, aged 22, who was on her way to Toronto to work as a demonstrator at the exhibition. She has not been heard from.

ASSERTS DIVINE RIGHT; KAISER SAYS HE HOLDS THRONE FROM ON HIGH

Remarkable Speech at Koenigsburg Provokes an Outburst From German Press—They Condemn Him for Presenting Such a Doctrine.

Berlin, Aug. 26.—The speech delivered Thursday night by Emperor William at the provincial banquet at Koenigsburg, in which he reiterated and emphasized his belief in the divine mandate by which he rules, referred to the Prussian crown as bestowed by God's grace and not by Parliaments or people's assemblies, and laid a lance against the present movement for woman suffrage, is the political sensation of the hour.

The leading organs of the German press devote extended comments to it, generally criticizing the Emperor's utterances, and there are indications that the discourse will have a deep political effect upon the country, nearly all the Berlin papers discussing the subject in connection with the political crisis of November, 1908, when the publication by The London Daily Telegraph of an interview with the Emperor raised a storm against the uncontrolled public speaking of the Emperor.

The serious Vessische Zeitung, The Tageblatt, The Post and other papers point out the constitutional character of the Kingdom of Prussia in the Empire and enquire whether Chancellor Von Bethmann-Hollweg was privy to the Emperor's purpose of delivering such a speech.

They predict that it will lead to a renewed discussion of the Emperor's constitutional position when the Reichstag reassembles in November.

The strongly monarchist Taegliche Bundschau, the favorite journal of army officers, says: "This speech means a storm. Never before has Emperor William set into such clear relief his romantic, medieval idea of his non-responsibility to man's judgment, of his not being bound by the constitution and of ruling by God's grace, against all those convictions and feelings which to-day determine our existence of a state.

"Why," asks The Taegliche Bundschau, "should the Emperor choose this moment to emphasize his ruling by God's grace and his own right when it will nourish an anti-monarchical agitation and good monarchists be thrown into a condition of tragic disruption?"

The organ of the landed nobility, The Deutsche Tageszeitung, thoroughly approves of the declarations of the Emperor.

The Lokal Anzeiger lays stress upon the desire of the Emperor that the people co-operate with him, and points out that the Emperor delivered the speech in the castle where the Prussian Kings were formerly crowned. He said in the hall in May, 1890: "We Hohenzellerns take our crown from heaven alone," and in the same place on Sept. 6, 1894, he quoted the words of his grandfather, William I., about ruling by divine right and added: "So, too, do I take my kingdom by God's grace."

The Tageblatt affirms that although prices did not fall on the exchange, trading was slack and brokers apprehended an unfavorable influence from the speech upon markets at home and abroad.

METHODIST CONFERENCE DISCUSS CHURCH UNION

On Ground of its Imperilling Superannuation Fund, Dr. Grimm Presents Old Objection to Union of Denominations—Fear Unitarianism.

Victoria, B.C., Aug. 27.—The debate on church union was continued at yesterday morning's session of the General Methodist Conference, Rev. Dr. Antliff taking up the discussion. He declared the move towards union was not due to lack of loyalty, but because of a desire to attain greater things. Three churches together could accomplish more work for God.

Rev. Dr. Griffin opposed union. He did not feel that he could approve any movement that deprived aged servants of their just rights. With the union in existence, the superannuation fund would not be adequately provided for. He would defy any man to show wherein the Presbyterians had surrendered anything in the doctrinal basis.

Rev. J. W. Cooley, secretary of the committee, answered Dr. Griffin's objections by saying that he guaranteed that under the proposed union the fund would not be inadequate.

He was followed by Dr. W. F. Hillard, who opposed the union. He was the first layman speaker on the subject. His first complaint was that the paragraph in the basis of union describing the nature of Christ was defective and would become a breeding ground for all kinds of Unitarian preaching.

"If we let the bars down, the ministers and college professors will take advantage of it, not the laymen," he said. He was opposed in the second place because it destroyed the itinerant system of the churches. On the basis of union, the settlement committee, which appoints the ministers, could meet annually, or at the call of the chair. He thought that meant only when there were quarrels on in the church.

Rev. Dr. Stewart of Winnipeg was the next speaker. He thought that the doctrines and basis provided amply for the experience of sanctification, either gradual or immediate. Never were there such opportunities for the introduction of Christianity into the world as at the present time.

Justice MacLaren of Toronto, the next speaker, had been chairman of the committee of polity, and said he had weighed very carefully the whole situation. He was satisfied they had drawn up the best scheme of polity possible, "but," said he, "I have come to the conclusion that it is not such a one as I can vote for, nor recommend anyone else to vote for."

He was followed by N. W. Rowell, K.C., of Toronto, who had been chairman of the committee on law. He went into the matter in a masterly manner, and could see no cause for alarm from a legal standpoint. Before the union could be consummated, there must be an act of Parliament sanctioning it. Here was where the trouble in Scotland, which had been referred to, arose.

At this point Dr. Patten asked if it was organic union or interdenominational comity they referred to. Mr. Rowell answered that it was comity, because that was the nearest approach to what they wanted, but their ideal was organic union. Mr. Rowell quoted in conclusion John Wesley's views of the value of the opinions and the necessity for cultivating a spirit of charity towards all.

Hon. E. J. Davis of Newmarket, Ont., also spoke in favor of union.

LAURIER AT KAMLOOPS

Mountain Town Wants a Northern B.C. Line.

Kamloops, B.C., Aug. 27.—Sir Wilfrid Laurier was given a hearty non-political reception here Thursday night. Martin Burrill, Conservative member of Parliament, took a seat on the platform, and spoke in welcome of the Premier. A large body of Indians and an escort of British Columbia Mounted Rifles gave the reception a picturesque character, which was heightened by a choir of young ladies, gowned in white, with red and blue sashes, who sang "The Maple Leaf," from an arch over Main street, as Sir Wilfrid motored under.

Two requests were presented to the Premier in the civic address. The first was for the construction of a branch of the G.T.P., connecting Kamloops with the north country; and second, was for a new postoffice.

Sir Wilfrid gave hope that both requests might be granted in the near future. In regard to the railway, he reminded them that the Grand Trunk Pacific must be completed before the Government could undertake another large task. He suggested as an alternative that Kamloops might be given connection with the north country by the improvement of the Thompson River.

A meeting was held at Vernon last night.

WON'T BOMBARD SKIES FOR RAIN

Washington, D.C., Aug. 27.—Estimating the cost of the experiment at about $100,000, the War Department officials yesterday declined requests to order a bombardment of the skies by all its guns on Puget Sound and at the mouth of the Columbia River in an effort to bring on rain in the burning forest district of the northwest.

In addition to the objection of cost, the army officials regard the experiment as certain to prove futile.

Besides the cost, it was stated at the War Department that the army was not equipped with projectiles with time fuses for the guns and hence the only atmospheric disturbance created would be by the formation of gases on the ground at the time of the discharge of the guns and by the passage of the projectiles through the air.

The disturbance caused by the flight of the projectiles, it was said, would be comparatively negligible in creating a violent confusion among the currents.

TOW BARGE SOPHIA SAFE

Owen Sound, Aug. 27.—Fears for the safety of the tow-barge Sophia, observed in distress off Cape Rich by passengers on the Germanic during the severe storm of Thursday night, were dissipated last night. It was found that the barge, which is valued at about $5,000, was safely anchored about five miles off the cape.

The Sophia, which had left a load of coal at Wiarton, was bound light for Little Current with several men on board.

I.O.F. Elects Officers.

Toronto, Aug. 27.—Election of high court officers of the I.O.F. for Eastern Ontario for the ensuing year was proceeded with, with results as follows: High chief ranger, Dr. A. L. Smith; high vice chief ranger, George M. Farrington; high secretary, G. L. Dickinson; high treasurer, J. S. R. McCann; high physician, Dr. Simmons; high councillor, Horace Pratt; high auditors, T. Lamber and J. W. McElroy.

INSANE MAN RUNS AMUCK

Ellis, Kansas, Aug. 27.—Harry Pugh of Niagara Falls, N.Y., became insane on the Pullman car of a Union Pacific train near here early yesterday and fatally shot the porter, named Young, and a passenger named Temple of Kansas City.

Pugh had acted queerly in the evening, but talked agreeably with other passengers in the car. In the night he shot through the end of his berth into the smoking-room. The car porter ran toward Pugh's berth and was shot twice through the body. Temple, who was en route from Denver with his wife and child, sprang into the aisle, and Pugh shot him twice through the abdomen.

APPOINTMENTS TO THE NIOBE

London, Aug. 27.—(C.A.P. Cable.)—The Admiralty has made the following appointments to the Niobe:

Commander, W. B. Macdonald; lieutenants, H. H. Deburgh, H. L. Street, C. E. Agleonly, C. White (retired), E. A. E. Nixon (retired), S. H. Morris, Right Hon. Lord Alstair, M. Graham, F. M. Law, acting sub-lieutenant, E. G. Hallewell, Canadian naval forces, engineer; lieutenants, Canadian naval forces, P. D. Church, T. H. Warde, W. E. Horton; surgeon, K. Digby Bell; staff paymaster, J. S. Annesley; assistant paymaster, J. N. Fletcher, T. M. Fitzgerald; gunners, G. D. Graver, F. W. Phillimore; instructional, A. H. Jenkins, R. E. Reiss Smith, E. A. Lean; carpenter, S. G. S. Morrell; boatswain, F. Evans; artificer-engineer, E. Cox. All the foregoing appointments to date Sept. 6.

SITTING ON SAFE GUARDING $500,000

Kingston, Aug. 27.—When Harry Ansell, Montreal, an express messenger injured in a collision at Collins Bay, on the G.T.R., yesterday, was found by Dr. Anglin, the company's physician, he had been buried under egg cases, but was sitting on the safe, guarding $500,000. His back was injured, and he is badly bruised. The car was badly smashed, and his escape was miraculous. A special express freight, loaded with fruit for the coast, and an empty freight express, figured in the smash. The engines came together with considerable force, as the westbound was running 40 miles an hour, while the eastbound was slowing up to cross the westbound train.

THE SHOOTERS AT ROCKLIFFE

Ottawa, Aug. 27.—Western Ontario men are showing up well at the D.R.A. matches. The British cadets leave to-night for Toronto, along with the Baden-Powell Scouts to take in the Toronto Exhibition.

Yesterday, for the first time in the history of the D.R.A., every province was represented in the team competition for the London Merchants' Cup, open to teams of eight. Three prizes valued at $180 at 800 and 900 yards, 10 rounds at each range. Results:

Cup and $80, British Columbia, 583; $60, Ontario, 573; $40, Nova Scotia, 554; Alberta, 553; Manitoba, 539; New Brunswick, 519; Quebec, 492; Prince Edward Island, 486; Saskatchewan, 445.

The six who were tied for the Walker Cup, all having got possibles, shot off yesterday, resulting: Sergt. A. Martin, 103rd Regiment, 23, winning the cup; Capt. Forbes, 73rd; Capt. Mamby, 90th; Capt. Sclater, 6th D.C.O.R.; Lt. Escott, 43rd; Lt. Morris, 47th.

HIS CONFESSION?

A STARTLING STORY

Moir Stated to Have Said That When He Shot Lloyd He Meant to Kill Another Man.

Hamilton, Aug. 27.—The biggest sensation following the escape of Moir and Taggart from the local asylum, has been just announced by a man who has been in close touch with the cases before and after Moir's incarceration in the asylum for murdering Sergt. Lloyd, of London, Moir after his arrest at Niagara Falls, confessed to this man that when he shot Sergt. Lloyd he murdered the wrong man. He had intended, he said, to shoot Sergt.-Major Gilmour at the time connected with the London regiment, and now Sergt.-Major of the 71st Highlanders regiment of this city, but crossed by drink he shot Sergt.-Lloyd in mistake for Gilmour.

BREWER BARTELS TROUBLES ENDED

Syracuse, N.Y., Aug. 27.—Word was received here yesterday of the death of Herman Bartels, of this city at Saratoga. Mr. Bartels was 57 years old. Two months ago he was hurt in a trolley wreck.

Mr. Bartels was a brewer and amassed a fortune which was lost in litigation. He was indicted at Auburn for arson in the third-degree on the charge that he had induced men to fire the Lake Shore malt house. He was convicted and on May 2, 1905, when he was to appear for sentence, jumped his bail bond and came to Canada. He was extradited and on July 4, 1907, he eluded the officers who had him in custody, while his case was being argued at Osgoode Hall. A week later his hiding place was a Mutual street boarding-house, was revealed to the police, and he was returned to the States, where he served a year in prison.

GOVERNMENT SECURES FARM

Ottawa, Aug. 27.—Negotiations have been finally completed whereby the Government secures possession of the Holliday farm, in the vicinity of the Long Branch Rifle Ranges, which contains 973 acres, for $30,000.

The farm has been bought as a site for the barracks at Toronto. There are 200 acres between the Holliday farm and the Long Branch ranges, which the Government will also secure.

Curtailing Cotton Production.

Manchester, N.H., Aug. 27.—Fifteen thousand employes of the Amoskeag Cotton Manufacturing Co., were thrown out of work yesterday when the seventeen mills of the plant closed for a period of fifteen days.

The Chicopee Manufacturing Co. mills in Massachusetts have closed till Sept. 12, throwing 2,000 employes out.

Cucumbers Destroyed.

Providence, R.I., Aug. 27.—Market gardeners throughout this state have met losses amounting to more than $150,000, through damages to their cucumber crop by a new disease. The crop has been reduced 85 per cent.

Five Killed In Wreck.

Jefferson City, Mo., Aug. 27.—Five men were killed and one badly injured when two heavily loaded freight trains on the river road division of the Missouri Pacific collided headon.

THREE ACCIDENTS ON THE C.P.R.

North Bay, Aug. 27.—John Penny, aged 21, C.P.R. yard switchman, was instantly killed Thursday night by stepping from a switch engine directly in front of an incoming express. The severe wind storm prevented him from hearing the approaching train. He had been employed by the railway only ten days, and leaves a widowed mother.

Harry Miller, a young C.P.R. brakeman, fell from an eastbound express Thursday night near Pembroke during the wind storm and has a fractured leg and broken nose.

The C.P.R. Imperial Limited, eastbound, was ditched near Cartier early yesterday morning by a misplaced switch, and delayed six hours. Passengers received a severe shaking up.

SEARCHED ALL FIRST CABINS

New York, Aug. 27.—A customs innovation was put into effect late on Thursday night when the big Cunarder Mauretania docked. Every first cabin state-room on the vessel was searched by custom inspectors.

The customs officials contend that some passengers deliberately leave small luggage and articles of value in their staterooms and give orders to the stewards to send them ashore.

Lord Northcliffe, Ex-Mayor Seth Low, Maude Adams, Paul Morton, and Kyrie Bellew were among the arrivals.

Express Companies Merge.

St. John, N.B., Aug. 27.—The Maritime Express Co. has been absorbed by the Dominion Express Co. The former operates between St. John and Digby, and Yarmouth and Boston by boat, and between Yarmouth, Digby and Halifax by rail. The change, which will take place Sept. 1, will give the Dominion Express entry to Boston.

Q.O.R. Due To-day.

Liverpool, Aug. 27.—The Megantic, with the Queen's Own Rifles, is expected here at noon to-day.

It is stated that King George will inspect the regiment at Buckingham Palace.

Operator Killed.

Lyndon Junction, Aug. 27.—Night Operator Taylor was instantly killed by being struck by the Ontario Limited train on the G.T.R. at 10.40 yesterday morning just east of Brantford.

LATE TICKS FROM WIRES

Prof. James of Harvard is dead.

Several men were injured in a strike riot near Scranton, Pa.

Charles Boislard was crushed to death in the railway yards at Sherbrooke, Que.

Charles V. Knightley, alias Bagley, under arrest in Toronto, is wanted by the Boston police.

High-priced whiskey has resulted in a marked decrease of drunkenness in the United Kingdom.

The Norfolk fruit-growers have sold their apple crop, estimated at 30,000 barrels, to J. G. Anderson of Lucknow.

A sudden wave of cold weather struck New Ontario yesterday with the result that two inches of snow fell in Englehart.

Six members of the 96th Regiment at Port Arthur are summoned to the Police Court to answer for neglect to attend parade.

John Roche, for 65 years a resident of London, and an engineer on the G.T.R. for over fifty years, died yesterday. He retired a couple of years ago.

The Canadian Lumbermen's Association has renewed its war with the railroads over the freight tariff and will appeal anew to the Railway Commission.

Cadinal Vincenzo Vannutelli, the papal legate to the coming Eucharistic Congress at Montreal, and Cardinal Logue, primate of Ireland, have sailed for Montreal on the Empress of Ireland.

A BIG STRIKE THREATENED

Copenhagen, Aug. 27.—Delegates from all the seamen's unions of Europe and America, represented at the International Congress of Sailors and Marine Firemen, in session here, agreed yesterday morning to declare an international strike within three months unless the ship owners of every country concerned agree to the formation of a board of conciliation to deal with the grievances of the men.

Bilbao, Spain, Aug. 27.—The workmen's Federation yesterday proclaimed a general strike throughout Spain. The strike is to begin next Monday, Aug. 29.

FIRE CHIEFS' CONVENTION CONCLUDED

Syracuse, N.Y., Aug. 27.—The election of officers concluded the 38th annual convention of the International Association of Fire Engineers, resulting: President, Chief John Thompson, Toronto; first vice-president, Chief Wm. H. Loller, Youngstown, Ohio; second vice-president, chief H. F. Mageen, Dallas, Texas; secretary, Chief, James McFall, Roanoke, Va., treasurer, Chief D. O. Larkin, Dayton, Ohio.

Milwaukee got the next convention.

Stole Into Canada.

Niagara Falls, Ont., Aug. 27.—Chas. Newman, brought here from Toronto, charged by the Immigration Department with illegally entering Canada. He was remanded for a week. It is claimed Newman was refused admission to the Dominion at the upper bridge here July 17, and came in without permission at old Niagara, July 18.

ROOSEVELT AGAINST BOOSISM

Carroll, Ia., Aug. 27.—Theodore Roosevelt definitely allied himself with the progressives of New York State in a statement which he issued on the train yesterday, as he was traveling across Iowa.

Roosevelt declared that the main issue in the fight in New York was not any specific reform measure, but bossism. Bossism, he declared, frequently led to corruption, and he said he would wage ruthless war on corrupt alliances between business and bosses.

TO INVESTIGATE YOUTH'S DEATH

Brantford, Aug. 27.—The county authorities will open an investigation into the death of Ernest Savage, who succumbed to injuries sustained in a recent football game between Harley and Hatchley. Three residents of Hatchley yesterday signed a statement in which it was stated that Savage, Robinson and Curtis, Hatchley players, all received injuries from the same player on the Harley team, who did not check legitimately. The player in question, the statement says, charged Savage in the abdomen with the left knee, after knicking the ball with the right. Savage's only antemortem statement was "I played fair." Thee game was under the auspices of the Harley Anglican Church at a "harvest home."

FAVORS I.C.R. EXTENSION

Favors I.C.R. Extension.

Ottawa, Aug. 27.—"I have always been in favor of the extension of the Intercolonial Railway system through Ontario," stated Mr. E. Tiffin, traffic superintendent of the Intercolonial board of management, who is here to-day.

"What route would be taken from Montreal?" he was asked.

"Paralleling the Grand Trunk and Canadian Pacific," stated Mr. Tiffin. "It is the through traffic particularly that we would be after."

CROP ESTIMATED AT 86,000,000 BUSHELS

Winnipeg, Aug. 27.—Manager Black of the Ogilvie Milling Co., estimates the western wheat crop at 86,000,000 bushels, "a surprisingly good showing under the trying conditions which have prevailed."

The oat and barley crops, however, have suffered, he says, to a very much greater extent than the wheat.

Found Dead on Track.

Belleville, Aug. 27.—Crown Attorney Anderson of this city received notice that a man named Arthur Milligan was found dead on the railway tracks. He is believed to have died from exposure on the night of the 23rd inst.

Portuguese Gunboat Wrecked.

Lisbon, Portugal, Aug. 27.—The Portuguese gunboat Tejo, of 533 tons, was wrecked yesterday on Berlengas Islands, 70 miles north of Lisbon. The crew of 85 were all saved.

Cholera In Vienna.

Vienna, Aug. 27.—Cholera, it is officially announced, has broken out in this city.

VARICOSE VEINS CURED

NO NAMES USED WITHOUT WRITTEN CONSENT.

Confined to His Home for Weeks.

"Heavy work, severe straining and evil habits in youth brought on Varicose Veins. When I worked hard the aching would become severe and I was often laid up for a week at a time. My family physician told me an operation was my only hope—but I dreaded it. I tried several specialists, but soon found out all they wanted was my money. I commenced to look upon all doctors as little better than rogues. One day my boss asked me why I was off work so much and I told him my condition. He advised me to consult Drs. Kennedy & Kennedy, as he had taken treatment from them himself and knew they were square and skilful. I wrote them and got THE NEW METHOD TREATMENT. My progress was somewhat slow and during the first month's treatment I was somewhat discouraged. However, I continued treatment for three months longer and was rewarded with a complete cure. I could only earn $12 a week in a machine shop before treatment, now I am earning $21 and never loose a day. I wish all sufferers knew of your valuable treatment.

HENRY C. LOCUST.

HAS YOUR BLOOD BEEN DISEASED?

BLOOD POISONS are the most prevalent and most serious diseases. They sap the very life blood of the victim and unless entirely eradicated from the system will cause serious complications. Beware of Mercury. It may suppress the symptoms—our NEW METHOD cures all blood diseases.

YOUNG OR MIDDLE AGED MEN.—Imprudent acts or later excesses have broken down your system. You feel the symptoms stealing over you. Mentally, physically and vitally you are not the man you used to be or should be. Will you heed the danger signals?

READER Are you a victim? Have you lost hope? Are you intending to marry? Has your blood been diseased? Have you any weakness? Our NEW METHOD TREATMENT will cure you. What it has done for others it will do for you. Consultation Free. No matter who has treated you, write for an honest opinion Free of Charge. Books Free—"Boyhood, Manhood, Fatherhood." (Illustrated) on Diseases of Men.

NO NAMES USED WITHOUT WRITTEN CONSENT. PRIVATE. No names on boxes or envelopes. Everything Confidential. Question List and Cost of Treatment FREE FOR HOME TREATMENT.

Drs. KENNEDY & KENNEDY

Cor. Michigan Ave. and Griswold St., Detroit, Mich.

NOTICE All letters from Canada must be addressed to our Canadian Correspondence Department in Windsor, Ont. If you desire to see us personally call at our Medical Institute in Detroit as we see and treat no patients in our Windsor offices which are for Correspondence and Laboratory for Canadian business only. Address all letters as follows:

DRS. KENNEDY & KENNEDY, Windsor, Ont.

Write for our private address.

COAL

THAT IS COAL

Is the LEHIGH VALLEY COAL at

$7.30 PER TON

Hardwood

First Class. - - - Best in City

Four Foot $6.00 Per Cord

Cut and split as desired

—AT—

J. E. A. FITZGERALD

Phone 111.

The Daily Review

SATURDAY, AUG. 27, 1910.

ON TO HENLEY

The Ottawa papers the other morning announced "The Henley Fund" had reached $3 152, and that the list was rapidly swelling. No no, don't be foolish no monument is to be erected no hospital to be endowed, the Ottawa people are raising money to send their team to Henley next year where they will row. You can't blame them for not giving much to Campbelltown N.B., whose citizens are homeless and facing a Canadian winter. Campbelltown didn't give much towards the thousands Ottawa received in the moments of its fiery trisk.

LICENSE INSPECTION

The system of license inspection in Ontario is funny. We believe the law is well enforced in Peterborough and that we have an efficient inspector. But take other places if a hotel man wants to break the law its quickly tipped off to him where the inspector is. The moment of his leaving the house to come down town during prohibited hours he is an easy mark for observation. Does he take a rig for the country does he take a train? The telegraph or telephone beats these slow conveyances to a standstill. Inspectors to work and catch chaps who make a regular practise of selling after hours should be strangers. This seems to be in the mind of the Government at present. Once in a while to save a life a hotel man may be pardoned for giving a chap a drink after hours but there is no excuse for a side door bar business on Sunday.

STORE WINDOWS

The funny man in the Montreal Herald rises to remark that the prettiest thing women see in the store windows is themselves. He's real mean. But come to think of it the store windows are excellent mirrors. Is her hair all right? behind. "Yes" replies the store window. "Is my comb in straight?" "No" answers the window. "Is her skirt right does it show?" "Oh! my no" replies the window. "You're waist's unbuttoned behind." Then she goes in and buys a spool of thread retires, fixes it and comes out once more triumphant. These store windows are certainly useful to ladies and many a man as well.

THE GREAT DIVIDE

A Calgary man just back from a trip to the Coast tells this one: Pointing to the sign alongside the track the American tourist asked "What does that sign, 'The Great Divide' mean?" The man who has an answer for everything said: "That means the time when this country will be divided up between the Canadian Pacific the Grand Trunk and Mackenzie and Mann."—Calgary Herald.

And until the public are awakened more than they are to-day it will be the great divide with the few in everything. The great divide in the profits of the telegraph and telephone the great divide in the dividends from the electric lines that will some day net work our land, The great divide yes, we pay the money and the Great Dividers get all the profit. Public ownership of all public utilities, great and small, is the only real adjustment. It will come some day, perhaps not in our day, but it will be here some time.

THE CASE OF FLORA LANDON

They are getting to be quite common, these girls who dress up in male attire. Flora Landon is the latest to shed her pants and return to petticoats. In a despatch from New York her story is told;

New York, Aug. 26.—After posing as a man for the last two months and working in New York as a waiter, an amateur detective, and a grocer's delivery boy, without once being accused of her imposture, Flora Landon finally tired of her masquerade and appealed to a city detective for aid.

When she was taken to the Night Court the magistrate could scarcely believe that the weeping girl could for a moment have been successful in deception. Tearfully she told her experiences and gave the reason for her preference for boy's attire.

"No girl who has a pretty face or bit of figure," she said, "can work independently for a living in New York and escape being annoyed to desperation by men. American men, especially those who have to dine at restaurants, are terrible. They are not like that in England.

"It is because I was insulted and worried so by men that I have had this trouble. All I wanted was to earn a living in peace, but I found the boasted independence of the American working woman was a fairy tale. So I decided that the only way to get protection was to dress as a man.

"I have a good home in London," said Miss Landon, "and I shall return at once to my parents there, and will never leave England again."

There may be a bit of truth in this but not much, No girl is going to be regularly annoyed very badly by men no matter how beautiful she is, unless she gives a cause. It may be only the glance of an eye, the pulling up of the dress, the shrug of the shoulder, or the toss of the head. Men don't persecute the sensible girl no matter what Flora Landon, once man, now girl, may tearfully say.

PETERBOROUGH IS POORER

In the departure of Mrs. G. W. Rankin, of Gilmour street, for North Bay, Peterborough loses a good woman. She was a friend of the poor. As stated in the news columns of last night's Review, her works among the needy had been many. She did not advertise her good deeds. Good women who do good deeds like these, are rare. Good women who are good cooks, who say their prayers and dress up and go to church are in every other house, but women who seek out the distressed are few and far between. So Peterborough is poorer just because Mrs. Rankin is going away. She is not waiting till people die to carry flowers or visit the home of the dead to see what it looks like inside, she is scattering the flowers of good cheer and clothes and eatables in the here and now.

THE FOOLISH PARENT

A foolish girl of 17, rescued from the Allegheny River the other day, said she was tired of life, and had selected drowning as the way out of it, because she had seen a moving picture of a girl drowning herself from a motor boat. Some people have been sermonizing against moving pictures from this text. The Pittsburg Gazette-Times goes a step further back to the root cause of much lack of character of the time;—

Back of all youthful crime and despair lies the same sad story of a lack of training. If children could be provided with wise counsel and the right home associations in their early youth, and under the guidance of these forces be permitted to select and enjoy their amusements and companions, even the much-abused moving pictures would fail to work the havoc in character that is now charged to them.—Hamilton Times.

Yes, that's the idea exactly. If Tommy is instructed, if Madge is told when they are a reasonable age that they weren't picked up from under a cabbage leaf the first mystery of life is solved. They must learn some day, and at home is the place for the lesson. And it's not in the day time that the real evil is done. It's in the evening, in the quiet hours in the back streets, in the park, anywhere where no one is looking. Human nature is just about the same in the child of the rich man as the poor, in the child of the hotel man as the child of the parson. The youth is the time to shape the mind. Beating is all right at times, but very often the heart to heart talk between the dad and his son, or the mother and her daughter will save many a sorrow and many a suicide. "Oh, my poor girl. I know she's not to blame, it's that rascal." No mother, it's not that rascal, it's not the poor girl; you're the one. You let her run out at nights, and come in any time. You made no enquiries as to where she went or who she was going with. If you did she sauced you and you swallowed the sauce. Don't blame the girl; it's you who is responsible. And those marks of abuse on the youthful faces, say dad, say, madame, are you blind?

THE JAPANESE

Sir Wilfrid Laurier apparently is learning that British Columbia objects to Oriental immigration. The occasion is opportune to recall an incident of the past.

It was in 1906 that the Canadian-Japanese Convention was concluded which gave the Japanese free ingress into Canada. In moving to ratify this convention Sir Wilfrid Laurier laid the papers connected with the subject on the table in so studiously unostentatious a manner that nobody in the House noticed them. When they had been carried off to the custody of the officials of the House, a Liberal member took care to borrow them and kept them out of sight. Thus the House passed the legislation without detecting, and without the Government informing it as to the real effect of the arrangement. In due time there came an influx of Japanese and there was trouble. Then the proofs came to light. The story they told was singular.

The Canadian-Japanese Convention of 1906 was simply an arrangement whereby the Anglo-Japanese Treaty of the early nineties was made to apply to Canada as well as to Great Britain. It turned out that when the Treaty was concluded the British Government had provided that it should not apply to Canada, Australia and other portions of the overseas Dominions without their special consent; and that it did it largely because of the immigration difficulty. In writing to the Canadian Government on the subject the Colonial Office advised it to pass legislation similar to the Natal Act, and so to guard its shores against an influx of Oriental labor. The Conservative Government prior to 1896 showed anxiety to guard this point, but went out of office before the matter came to a head. The Colonial Office repeatedly pressed the Laurier Government to take action along the lines of the Natal Act, but it did nothing and finally negotiated the Convention with Japan. (1) doing nothing to safeguard labor from Oriental competition; (2) omitting to let the House know that any such suggestion had been made to it. Finally, when the British Columbia Government took to passing the Natal Act, the Laurier Government steadily disallowed it, asserting that its action was prompted by Imperial considerations. Then the Vancouver riots occurred, and the Laurier Gov. which had allowed the situation to drift, had to send an envoy to Japan, and to involve the help of the Imperial Government.

Wood's Phosphodine,

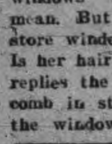

The Great English Remedy. Tones and invigorates the whole nervous system, makes new Blood in old Veins. *Cures Nervous Debility, Mental and Brain Worry, Despondency, Sexual Weakness, Emissions, Spermatorrhoea, and Effects of Abuse or Excesses.* Price $1 per box, six for $5. One will please, six will cure. Sold by all druggists or mailed in plain pkg. on receipt of price. *New pamphlet mailed free.* The Wood Medicine Co. (formerly Windsor) Toronto, Ont.

RATES

10 Words—1 TIME, 10 Cents
25 Words—1 TIME, 25 Cents
25 Words—2 TIMES, 38 Cents
25 Words—3 TIMES, 50 Cents
25 Words—6 TIMES, 75 Cents
LOCALS (Reading Type) 48 cts per inch (4 cents per line.)
LOCALS in Dark Type 60c per inch (5 cents per line.)

REVIEW WANT ADVTS.

The Review want advertisements are read by thousands, for people want what they want when they want it.

If you need help,—Servants hands, or workmen try the Review want ad columns.

If you have anything to sell, from a pickaxe to an Auto, use the Review want ad columns.

If you have lost anything try a want ad in the Review and almost certainly you will recover the lost article. If you want an owner for anything found a Review want ad will bring the owner to light.

One Cent Per Word

Advertisements under this head 1c per word

Advertisers, if they prefer, may use as many as 25 words at the rate of 25c for one insertion, 38c for two insertions, and 50c for three insertions.

Wanted

WANTED

WAIST, SKIRT and COAT HANDS wanted. Apply on Tuesday to Miss Welsh, of the J. C. Turnbull Co 3d

WANTED

A NIGHTWATCHMAN. Apply at the Canadian General Electric Co., Ltd., city. Gate house. 3d

WANTED

A MAID. APPLY AT NICHOLLS HOSPITAL

WANTED

A GOOD DINING ROOM GIRL. APPLY AT Munro House. 3d

WANTED

FIRST-CLASS TAILORESS. APPLY AT Parker's Dye Works, Charlotte St. tf

WANTED

WOODSMEN FOR VICTORIA HARBOR CO. Apply to G. J. Chalmers, Grand Hotel, or phone 818. Highest wages. d43-tf

WANTED

50 LABORERS. STEADY WORK. Canadian Stewart Co., Limited, Peterborough. North end of Quaker Oats Works. 3d

WANTED

TO RENT, A NEW HOUSE, ALL MODERN conveniences, four bedrooms and attic, centrally located. Apply to Bank of Ottawa, Peterborough. d44-4t

WANTED

TWENTY HANDY MEN CAN SECURE EMployment by applying at the gate of the Canadian General Electric Co. d42-6t

MEN WANTED

FIFTY MEN WANTED FOR ALL KINDS OF work. Apply to Geo. Chalmers, at Grand Hotel or 587 Homewood Ave. tf

For Sale or To Rent

FOR SALE

A DESIRABLE LOT ON BURNHAM ST. EAST City, size 46x108. Will be sold cheap. For particulars apply, Box 1151, City. 3d

FOR SALE

FIRST CLASS FAMILY WHITE MACHINE IN perfect condition. Small price. Can be seen at J. J. Turner & Sons. 3d

FOR SALE

GASOLINE YACHT, practically new, semi calm torpedo stern, length 26 ft., beam 5 ft. 6 in., 9 h.p. engine, under exhaust, complete with acetylene light, auto horn, airbuoys, etc. Splendid boat for family, club or hotel use. Address Box "G" Review. 3d

TO RENT

FURNISHED COTTAGE, CHEMONG PARK. $40 month, $75 season. Apply Mrs. Young, 305 Stewart Street. tf

HOUSE FOR SALE

270 Reid Street, white brick, stone foundation. 10 rooms, bath, good cellar. Excellent location. Lot 40x114. Small garden in rear.

TO RENT

FOUR HOUSES, $9, $10 and $11 PER MONTH. Apply to R. C. Braund. Telephone 348.

ALSO FIVE ROOM FAMILY TENT AT Yankee Bonnet, 4 bedrooms, 1 dining room, 4 spring mattresses, floor in tent, cook house and stove, 25 ft. swing and boat upon grounds, Apply to R. C. Braund. Telephone 348, before Monday. 2d

TO RENT

Convenient and comfortable sets of rooms, with all modern improvements. In the Lundy Block, George Street.

Rooms suitable for young men taking meals out.

Also offices now occupied by J. J. Lundy over Denniston, Peck & Kerr's, Water Street. Possession given August 1st.

Several Dwelling Houses for rental.

Apply to — D. J. LUNDY, Over Dennistoun, Peck and Kerr's Office, Water Street.

Money to Loan

Any amount from $1.00 up to $50.00, on Watches, Clocks Jewelry, Musical Instruments and Personal Effects. If you are in need of a small loan call on us. Terms reasonable. Strictly confidential.

SNOWDEN & MURPHY PAWN BROKERS, 206 CHARLOTTE ST.

Canadian Pacific Ry. EMPRESSES And other Steamships

MONTREAL, QUEBEC and LIVERPOOL

Lake Manitoba	Sept. 15, Oct. 13
Emp. of Britain	Sept. 23, Oct. 21
Lake Champlain	Sept. 1, Sept. 29
Emp. of Ireland	Sept. 9, Oct. 7

Lake Manitoba and Lake Champlain carry only one class of cabin passengers at very moderate rates. For rates and further information apply to any railway or steamship agent, or to

I. E. SUCKLING, General Agent for Ontario, S. E. Cor. King & Yonge Sts., Toronto

R & O Richelieu Ontario Nav Co

SHOOTING THE RAPIDS TO MONTREAL

Steamers "Toronto" and "Kingston" leave Toronto at 3 p.m. daily. Special rates from Toronto to Thousand Islands and return $12 50
Montreal and return 24 50
Quebec and return 33 50
Saguenay and return 46 50
Meals and berth are included on above rate.

Steamer "Belleville"

Leaves Toronto at 7.30 p.m. every Tuesday for Bay of Quinte, Montreal and intermediate ports.

Special rates for single and return tickets including meals and berth.

For folders, rates etc., apply to W. Bunton or W. McIlroy, Peterborough, or write H. FOSTER CHAFFEE, A.G.P.A., Toronto Ontario.

GRAND TRUNK RAILWAY SYSTEM

CANADIAN NATIONAL EXHIBITION TORONTO

Return tickets will be issued from Peterborough to Toronto as follows:—

$2.30 AUGUST 27th TO SEPT. 10th

$1.80 AUG. 30th, SEPT. 1, 6 and 8

Return Limit Tuesday, Sept. 13th, 1910.

LABOR DAY

Return Tickets at **Single Fare**

Between all stations in Canada.

Good Going SEPT. 2nd, 3rd, 4th and 5th

Return Limit Sept. 7th.

Roman Catholic Eucharistic Congress

Single Fare

(Plus 25 cents) to Montreal for round trip.

Good Going Sept. 3rd to 10th inclusive

From stations West of Kingston and Renfrew in Canada.

Return Limit September 15th.

Secure tickets and full information from:—

W. BUNTON, City Agent   F. SANDY, Depot Agent

CANADIAN PACIFIC RAILWAY

CANADIAN NATIONAL EXHIBITION TORONTO

Return Rates From Peterborough

$2.30 DAILY Aug. 27 to Sep. 10 | **$1.80** Aug. 30th Sept. 1, 6 & 8th

All tickets good for return until Sept. 13

ASK FOR OFFICIAL PROGRAMME

Contains list of daily events at Fair.

Special rates and train service from all stations.

W. McILROY, Agent.

CANADIAN NORTHERN RAILWAY

Want 6,000 FARM LABORERS

EXCURSIONS FROM ONTARIO

From all stations Kingston, Renfrew and West ....

AUGUST 30th AND SEPT. 6th

Fare ... **$10.00**

To Winnipeg — FREE DISTRIBUTION west of Winnipeg up to Regina, Saskatoon, Warman and Swan River.

The best crops are along the Canadian Northern Lines

For Tickets and full information apply Nearest Grand Trunk Agent

Medical

DR. BUCHANAN

F.R.C.S., Edinb: M.R.C.S., Eng., L.R.C.P., Lon. Specialist Eye, Ear, Nose and Throat. Phone 519; 169 Charlotte St. Hours—9-11 a.m., 2-4 p.m. 7-8 p.m.

DR. G. C. LEACH

Late House Surgeon of Lakeside Hospital, Cleveland, Ohio; also of Cook County Hospital, Chicago. OFFICE—224 Hunter St., formerly occupied by Dr. Coughlin. Phone Bell 219. Special Attention to Diseases of Women

DR. JAS. V. GALLIVAN

Office cor. Hunter and Aylmer Sts. Late House Surgeon of St. John's Hospital, New York. Lic. University of New York. Telephone 668.

DR. E. A. HAMMOND

Late assistant Westminster Hospital, Brompton Hospital, National Heart Hospital, St. John's Skin Hospital, London, Eng. Also of Rotunda Maternity Hospital, Dublin. Special—Diseases of Heart, Skin and Stomach

Office—543 Water Street

Bell Phones, Office 463—House 1301

Osteopathy

DR. ASA G. WALMSLEY

Osteopathic Physician

Office over Canadian Bank of Commerce, Hunter Street entrance.

Office Hours—9 to 12 a.m., 2 to 5 p.m. Evenings by appointment. Consultation free. Bell Phone 649

Legal

RUDDY & BURNHAM

Barristers, Solicitors, etc.

Offices, cor. George and Hunter Sts., Peterborough

Money to Loan.

Successors to George Edmison, K.C.

Robert Ruddy, K.C.   J. H. Burnham

O'CONNELL & GORDON

BARRISTERS, SOLICITORS AND NOTARIES

Hunter Street, two doors west of Post Office.

Daniel O'Connell   George N. Gordon

A. E. DIXON

Barrister, Solicitor, etc.

Office corner Hunter and George Sts, Peterboro. Entrance next to W. Madill's Drug Store.

R. E. WOOD

BARRISTER, SOLICITOR, Etc. Office removed from Bank of Commerce Building to 435 George street, recently occupied by E. B. Edwards. Money to Loan.

W. H. MOORE

BARRISTER, SOLICITOR, in the Supreme Court etc. Office—Hunter Street, first stairs west of Post Office.

HALL, HAYES & HALL

BARRISTERS, SOLICITORS and NOTARIES PUBLIC, Hunter Street, Peterborough, next the English Church. Money to Loan at the lowest rates of interest.

H. H. D. Hall   Louis M. Hayes, K.C.   B. C. Hall

HALL, MEDD & DAVIDSON

(Successors to Stratton & Hall)

BARRISTERS, SOLICITORS, Etc, Peterborough Ont. Office—Corner of Hunter and Water Sts., over Bank of Commerce.

R. R. Hall, M.P.   S. T. Medd   W. S. Davidson

DENNISTOUN, PECK & KERR

BARRISTERS, SOLICITORS, NOTARIES

415 Water Street, Peterborough

Money to loan at lowest current rates of interest. Easy terms of repayment.

E. A. Peck   F. D. Kerr   R. M. Dennistoun

Money

BENNET & GOODWILL

BARRISTERS, SOLICITORS, Etc, 375 Water St., Peterborough. Telephone No 191.

Money at Current Rates Upon Easy Terms.

J. W. Bennet   E. L. Goodwill

Money to Loan

at lowest current rates

— on —

FARM, TOWN OR VILLAGE PROPERTY ON EASIEST TERMS OF REPAYMENT

HALL, MEDD & DAVIDSON

Successors to Stratton & Hall

BARRISTERS. Office—corner of Hunter and Water Streets over Bank of Commerce.

The TORONTO SAVINGS and LOAN COMPANY

Paid up Capital - - - $1,000,000.00
Reserve Fund - - - - 680,000.00

Savings Department

3½% Interest paid four times a year on deposits of One Dollar and upwards.

Interest accrues from date of Deposit to date of withdrawal.

Depositors are afforded every facility afforded by modern methods of Banking.

Security Afforded Depositors

Total Assets of the Company, December 31st, 1909 - - $3,120,201.18
Liabilities to the Public - - 1,368,771.88
Surplus - - - - $751,429.30

HEAD OFFICES: 437 George Street., Peterborough

Office Hours: 9 a.m. to 4 p.m. Saturdays - 9 a.m. to 5 p.m.

W. G. MORROW, Managing Director

WE SELL Anything you want
WE BUY Anything you have to sell.

JAY'S STORES

Phone 623.   390 Aylmer St Peterborough

900 DROPS
CASTORIA
A Vegetable Preparation for Assimilating the Food and Regulating the Stomachs and Bowels of
INFANTS CHILDREN
Promotes Digestion, Cheerfulness and Rest. Contains neither Opium, Morphine nor Mineral. NOT NARCOTIC.
Recipe of Old Dr SAMUEL PITCHER
Pumpkin Seed - Alx. Senna - Rochelle Salts - Anise Seed - Peppermint - Bi Carbonate Soda - Worm Seed - Clarified Sugar - Wintergreen Flavor.
A perfect Remedy for Constipation, Sour Stomach, Diarrhoea, Worms, Convulsions, Feverishness and LOSS OF SLEEP.
Fac Simile Signature of Chas. H. Fletcher. NEW YORK.
At 6 months old 35 DOSES - 35 CENTS
EXACT COPY OF WRAPPER.

CASTORIA
For Infants and Children.
The Kind You Have Always Bought
Bears the Signature of Chas. H. Fletcher.
In Use For Over Thirty Years
CASTORIA
THE CENTAUR COMPANY, NEW YORK CITY.

LITTLE SISTER.

She Made Life Worth Living For the Reckless One.

By F. B. WRIGHT.

"Aren't you going to answer my question? Won't you take me with you?"

Clifford Vane turned with surprise as he heard the voice. A girl with deep brown eyes and hair in which there was a tint of gold was standing beside the boat, her skirts blown out against her slender figure. The fluttering sail had made so much noise that Vane had not heard the girl before. He frowned unconsciously, for he was in no humor for company.

"It's too rough today. There's a nasty sea running, and you'll get wet through," he answered.

"As if I cared for that! And if it's so rough why do you venture out?"

"Because I want to, because it suits my mood."

The words sounded rude, but Marjorie Winthrop knew from the intent expression on Vane's face as he gazed out on the black clouds, the sullen green water of the bay and the wind blown whitecaps that he was speaking more to himself than to her.

"And if it suits my mood?"

"You with moods, child?" Vane said wonderingly. "What can you know of thoughts black enough to suit with such a day? Go back to your dolls or read your pretty fairy love stories and believe in their truth as long as you can," he added bitterly.

"You think because I'm only seventeen I'm not to feel and think."

"Think only of pleasant things."

"But if the day suits me it is pleasant. Please take me."

"What will your mother say?"

"She won't care. She only thinks of Edith. If it was Edith, now, it would be different, but I'm not such a valuable cargo. No one will bother about me."

There was a quaver in the girl's voice that made Vane look at her. She was looking out over the yeasty water with misty eyes and set mouth.

"All right," said Vane after a moment's hesitation. "I'm in a reckless mood. Let fate take care of us. What will be will be. Jump in."

* * * * * * *

It was a gusty day, and the Dot, too light for such weather, her lee rail almost under water, staggered under the flaws, every now and then burying her nose into the rollers and sending a shower of spray into the boat. Vane had all he could do to manage her and for a time forgot his companion and almost his gloomy thoughts in the grim pleasure of his contest with wind and storm lashed sea. It was Edith Winthrop he was thinking of, the woman who had led him on to love her and then thrown him over for another man. Edith did not care. Every one must be sacrificed for her amusement —yes, even this child, her sister. At the thought he glanced at the girl where she sat poised out to windward, like some spirit of the sea, her hair blowing in the wind, her cheeks aglow with excitement, her eyes fixed with a faraway look on the horizon. Vane had never noticed how pretty she was before. He had always thought of her as a mere child, and, lo, she was a woman! What was she thinking of? he wondered.

As if in answer to the question Marjorie turned and met his eyes for an instant and then looked away.

"You've heard of Edith's engagement?" she said.

"Yes," answered Vane, setting his teeth hard. "I found it out only today."

"I knew it weeks ago. You thought she cared for you?"

"Yes."

"You might have known she didn't. Van Allstyne is a richer man than you —in money. It's wealth and power she wants, and attention and admiration. Love! She doesn't know what it means. And you thought she had a heart!" cried the girl. "This sea has more."

"I know it now," said Vane, "when it's too late."

"And you—can you care for her still?" asked Marjorie after a silence.

"Yes—at least I care for the ideal I thought her."

"What did you think her?"

"Brave, courageous, noble hearted, with a soul as beautiful as her body, a comrade for a man, to face with him the storms of life, a woman tender and true, to fight for and dare for. I would have tried to give her everything she wanted. No man can love her as I do —and now"— Vane laughed bitterly as an ending to his sentence.

"Why did you come out today in this gale?" said Marjorie. "Is your life so worthless to you that you would risk it because a thoughtless woman has wounded you?"

"My life! What does it matter? I don't care."

"I thought you didn't," returned the girl gravely. "I knew you didn't. That's why I came. I couldn't let you come alone."

"And you came because you thought"—

"You would be reckless? Yes."

"And you were not afraid?"

"No. Why should I be? I knew you would take care of me—if not of yourself." The girl smiled at him confidently. "I am perfectly safe with you," she added.

So Marjorie had risked her life for him so that in his desperate humor he should not go alone. But how came she, a mere child, to understand? She, at least, had a heart to make some man happy. And here he was putting her life at the mercy of the sea to gratify his selfish mood of bitterness. Well, he must get her home at once—then—Van thought he did not much care what happened afterward.

It was blowing harder as Vane came about and slacked the sheet for the run to the far distant boathouse and the hotel on the hill. They were going before the wind now, the boat rolling dangerously in the clutch of the sea, the waves behind following with hungry jaws and threatening every moment to engulf them.

With braced body and strained muscles, every sense alert, Vane gripped the tiller, striving to hold the boat against the swirling buffets of the waves, his one thought to get her safe to land. Every moment the wind increased, every moment the bay became more tumultuous. Would they make it? he wondered.

They were nearly opposite the boathouse when there came a sudden whirl of wind from between the hills ahead. Vane had but time to cry a warning when the sail jibed, the boom came swinging over with an angry snarl, the boat was flung upon her beam ends, and the next moment he found himself entangled in cordage and battling for his life beneath the waves. With desperate fingers he cleared himself and came to the surface. And Marjorie—where was she? Had she been struck by the boom and made unconscious or killed, or had she, too, been carried down by the sinking boat?

For an agonized moment Vane could see no sign of her, and then he spied her just coming to the surface. She was going down again when he caught her and started for the shore. It was a long swim against a tide that seemed to drag him down as if with clutching hands, but Vane swore he would save this girl who had risked her life for him or lose his own. He could see people running to the boathouse now and getting out the boat. How slow they were! Would they never come? His muscles were giving out; his breath came heavily; his limbs felt like lead. Could he hold out? They were wearing fast now. He tried to revive his failing strength, to overmaster his weakness. The world grew black before him, and then a strong arm gripped his shoulder, and he and Marjorie were lifted into the boat and rowed toward shore.

* * * * * * *

In those days afterward, while Marjorie hovered between life and death, Clifford Vane learned how much he could do for this girl, this girl he thought was a child and now knew to be the woman in all the world for him. Gone was his love for Edith Winthrop. He knew now that he had in her sister all that Edith had seemed and more. And there came a day when he was permitted to see her.

He found her on an upper piazza of the hotel clad in a soft blue wrapper, her soft hair loose on her shoulders, and the smile her pale face held for him gave him hope that in saving her he had found happiness.

ABSOLUTE SECURITY.
Genuine
Carter's
Little Liver Pills.
Must Bear Signature of
Brent Good
See Fac-Simile Wrapper Below.
Very small and as easy to take as sugar.
CARTER'S LITTLE LIVER PILLS.
FOR HEADACHE.
FOR DIZZINESS.
FOR BILIOUSNESS.
FOR TORPID LIVER.
FOR CONSTIPATION
FOR SALLOW SKIN.
FOR THE COMPLEXION
GENUINE MUST HAVE SIGNATURE
Price 25 Cents | Purely Vegetable. Brent Good
CURE SICK HEADACHE.

The English Soldier.

In Wellington's day death was the almost invariable punishment of the soldier who deserted in time of war, while even in peace time such atrocious sentences as 1,000 lashes with the "cat" were by no means infrequently inflicted. Yet in spite of this desertion was far more prevalent than it now is, for enlistment then was for life, and to "take French leave" was the only way out of it. Today the soldier is well fed, well paid and well cared for, and he does not desert, at all events to any great extent. He stops absent without leave, he "skips out" of one regiment in order to join some other he likes better, he rejoins the colors from the reserve under an assumed name, and so on, but these things, although reprehensible enough in themselves, fall short of desertion as popularly understood, although some of them are officially classed as such. Actual out and out desertion is, in fact, the rarest of army crimes nowadays.—London Tit-Bits.

He Knew the Requirements.

Uncle Silas in his youth had been "fond of the society of the opposite sex," to use his own words, and the timidity of his twenty-three-year-old nephew was a great trial to him.

"What's the matter of you, Rod, that you stick at home Sunday evenings?" he demanded plainly after many unavailing hints. "Why don't you go calling on some of your young lady friends, boy?"

"Oh, I don't care about it," said Rodney, turning a lively crimson. "They wouldn't find me interesting."

"Wouldn't?" puffed Uncle Silas. "Well, I should like to be told why they wouldn't! You've got a good black suit and a new hat, and you've got a pair of legs that could take you to the candy shop on Sat'day night and enough pockets to put a box or two in. I should like to know what more you need to make 'em find you interesting."—Youth's Companion.

The Great Advantage.

The preacher is usually no doubt the last man to recognize the sermon as the church emptier. But one worthy Scotsman, Dr. Robert Henry, author of the "History of Great Britain Written on a New Plan," showed by a sly joke that he did. He shared a charge with Dr. Macknight, whose dullness in the pulpit was appalling, and Dr. Henry's own humor does not seem to have attracted congregations. One day he dwelt with remarkable emphasis to his colleague on the blessing it was that there were two of them in one kirk, and Macknight, courteously acknowledging the advantage to himself, said he did not see how it benefited other people. "Ah," said Henry, "an it hadna been for that there wad have been twa toom (empty) kirks this day."—London Chronicle.

Fish Story.

Bill—Gill was just telling you some fish lie, wasn't he?

Jill—Yes. But how did you know?

"Oh, I saw him stretching out his hands as if to describe the size of a big fish."

"Yes; he was telling me of the one you told him you caught."—Yonkers Statesman.

Yes
ALL teas may look alike to you—but the difference in Red Rose Tea is in the taste and the smell. Another marked difference is the agreeable strength that puts real quality in the cup with less tea in the pot. Will you try it.
RED ROSE TEA "is good tea"
NEVER SOLD IN BULK
Your Grocer Will Recommend It
90

TIME FREIGHT CARS.

Traced by Hourly Reports the Whole Length of Their Run.

A freight car is essentially common property. It has to go from one line to another in the course of its business. It has to carry loads from Jacksonville, Fla., to Spokane, Wash.; from Phoenix, Ariz., to Augusta, Me. If all the freight cars in the United States were owned by one big company and if that company charged the railroads for the exact amount of use which they made of each car the situation would theoretically be more reasonable than it is today.

But in any case the wanderings of freight cars will always entail an enormous amount of labor with pen and pencil and telegraph key and typewriter and long distance telephone, writes William Hard in the Technical World Magazine.

The modern hunter of freight cars is not satisfied with knowing where all the cars on his own lines are at the end of each day's run. Modern business life has become so rapid that in the case of certain kinds of freight it is necessary to know just where each car is every few hours. This kind of freight is called time freight.

Ordinary freight is dead freight. Time freight consists only of certain materials. These materials run alphabetically all the way from asbestus, through cranberries, egg case fillers, ink, peanuts and varnish, down to zinc. All cars in time freight trains are reported by telegraph from all division points.

You can stand in front of a big board on the wall—it is like the board in a stockbroker's office except that it has little holes in it—and watch the progress of the cars in a time freight train from point to point. As the telegrams come in the pegs are moved from hole to hole. If you started a carload of varnish from Chicago to Omaha last night you can come in today and see just where that car is. You can watch it all the way to Omaha on the board.

It is a cruel humiliation for the freight car. It used to be a wild stray animal, but now it is tamed and domesticated. Just as we now have municipal lodging houses for tramps, so we have telegraph record boards for freight cars. Pretty soon nobody will be able to escape from the authorities. It is only occasionally under modern methods a freight car tracer has to go out and bring it home by force.

THE STOMACH.

Its Power to Resist Its Own Gastric Juices Is a Puzzle.

One of the greatest questions disturbing the minds of physiologists both past and present is that of the stomach's digesting powers. It is asked why the stomach does not digest itself. It is well known that gastric juices have the power to digest the tissue of which the stomach is made. One of the things actually manufactured by the body, secreted in the glands near the stomach and poured into it, is hydrochloric acid, a powerful agent that will eat up almost anything. Why it does not eat the stomach up is problematical.

It is known that a stomach from a dead animal or man can be digested by a living man. It has been found out also that when a man is killed accidentally and his stomach is in the process of digesting, if the body be kept warm, his whole stomach will be digested and possibly, too, adjacent organs, as liver, pancreas, etc. From this it was argued that the "principle of life" kept the process from going on in a living being. Subsequently, however, this was proved to be untrue. A living frog was put in an unconscious condition and his leg inserted through a small hole in a dog's stomach, the dog being alive and well. It was found that the frog's leg was wholly digested in the process, although living. So the last reason conceivable was proved incapable of explaining the phenomenon.

About the only conclusion left is that the stomach does gradually actually eat itself up, but that it is being constantly rebuilt. However, as this experiment is hard to perform and as no results have so far been announced in this direction, we are left in a state of absolute ignorance, and all we can do is to be devoutly thankful to Providence that our stomachs do not digest themselves except in the ordinary course of human events.—Lawrence Hodges in New York Tribune.

In Doubt.

Editor—Look here, what sort of writing is this in your story?

Reporter—What's wrong with it, sir?

Editor—You say in your account of this party where they had fun with a bashful guest, "As his intended partner swept past gracefully the others brushed by to scour the place for the timid victim of the game, who had lost courage and dusted." Say, are you writing about a social party or a housecleaning exhibition?—New York Journal.

A Lesson In Anatomy.

A professor at one of our universities is very witty upon occasion.

A medical student once asked if there were not some works on anatomy more recent than those in the college library.

"Young man," said the professor, "there have not been many new bones added to the human body during the last ten years."—London Standard.

Blows His Own Horn.

"What kind of a fellow is Griggs?"

"He's one of those chaps who can do anything."

"How delightful!"

"Yes, but he likes to tell of it."

"Oh!"—Boston Herald.

Speedy Trial for Spies.

Emden, Germany, Aug. 26—Brandon and Trench, the alleged British spies, who were arrested at Borkum, Aug. 22 and 23, charged with taking photographs of German fortifications, will be taken to Leipsic for immediate trial.

Brandon is believed to be an officer and numerous drawings of fortifications and topographical photographs were found in his possession after his arrest.

The arrested men decline to communicate with the attorney engaged for their defence by the British vice-consul here and have asked that counsel for them be sent for from London.

Shot by His Brother.

Wilkes-Barre, Pa., Aug. 26.—During a quarrel yesterday at their home at Pittston, near here, Matteo Bidanto wa s shot and killed by his brother Frank. The men quarrelled because Frank had been annoying his brother's wife.

GRAND TRUNK RAILWAY SYSTEM
RAILWAY TIME TABLE

	Arrive.	Depart
Lindsay, Orillia, Midland, Gravenhurst, North Bay, Stouffville and Toronto	11.40 a.m.	8.25 a.m
	9.00 p.m.	5.35 p.m
Port Hope, Toronto, London, Detroit, Chicago & West, Niagara Falls, Buffalo, Cobourg, Montreal and East	8.25 a.m.	11.40 a.m
	5.30 p.m.	9.00 p.m.
Toronto, Lindsay, Stouville, Uxbridge and Markham	10.15 p.m.	7.10 a.m.
Lindsay Local	8.15 a.m.	9.10 p.m
Hastings, Campbellford, Madoc, Belleville, Kingston, Montreal and East	8.10 a.m.	8.30 a.m
	8.55 p.m.	1.40 p.m
Lakefield	9.50 a.m.	8.35 a.m
	5.15 p.m.	11.55 p.m
New addition in Lakefield service for summer, Mondays only, special train from Lakefield arrive	7.00 a.m.	

CANADIAN PACIFIC RAILWAY

To Peterboro' Going East.	
11.28 a. m.,	Norwood, Havelock, Ottawa, Montreal
7.42 p. m.,	Indian River, Norwood, Havelock, Tweed.
12.31 a. m.	midnight, Havelock, Tweed, Smith's Falls, Montreal, Quebec, Portland, Boston and New England points. Ottawa express, Norwood, Havelock, Ivanhoe, Tweed, Smith's Falls, Carleton Jct., Ottawa.
To Peterboro' Going West.	
5.26 a. m.	for Toronto, Hamilton, Brantford New York, Woodstock, St. Thomas, Chicago, etc.
7.47 a. m.	for Cavanville, Manvers, Pontypool Burkton, etc.
4.38 p. m.	Pontypool, Lindsay, Toronto, Hamilton, Galt, Woodstock, London, Detroit Chicago, also Fort William, Winnipeg and all points in North West Canada

"Up to You"
Now that the holidays are about over it's up to you to decide about the purchase of that home you have so long thought of buying. Come in and talk over your wants with us. We have a very large list of fine properties to choose from. With the large additions to the C.G.E. and Quaker Oats companies, property should advance considerable in the near future. Get in before the rise.
A. Brown & Co
396 Water Street. Phone 126

Abbey's Effervescent Salt
When you have proven all its worth with a 25c "size", you will buy full-sized bottles for economy.
25c and 60c.
Sold everywhere.
58

SANTAL-MIDY
Standard remedy for Gleet, Gonorrhœa and Runnings IN 48 HOURS. Cures Kidney and Bladder Troubles.
MIDY

DOMINION
CHINESE CAFE
Best meals in the city. If you are going out for dinner or evening lunch, don't forget to call
328 GEORGE STREET
Ice Cream and Drinks.

The Latest Coiffure
For The Ladies
If you want to wear your hair in the latest style you will need the following :—
TURBANS
in several sizes, 25c, 35c, 50c each
TURBAN BRAIDS
the very newest, all shades to match the hair for 80c and $1.00.
LARGE HAIR NETS from 5c to 25c
LARGE PINS in Amber Shells.
CALL AND SEE OUR NEW SHIPMENT OF HAIR ACCESSORIES
MRS. M. J. BYRNE
424 GEORGE ST PHONE 226

EAST CITY
COAL AND WOOD
YARD
MAIN OFFICE—111 Hunter Street East
Phone 96
All sizes of the best mined coal delivered promptly to all parts of the city. Terms, Strictly Cash.
$7.30 Per Ton for August
We have installed a saw and splitting machine and are prepared to cut and split wood in any desired length. Best prices.
WEIR & O'BRIEN
ARCH WEIR JAMES O'BRIEN

Children's Aid Society
FOR THE CARE OF NEGLECTED AND ILL-TREATED CHILDREN.
Incorporated by Act of Legislature. Information required. Information kept strictly private.
CHILDREN FOR ADOPTION
GEO. COCHRANE,
AGENT and ASST SEC.
Phone 1320 George S

LUMBER
And builders' materials of all kinds—Shingles, Scantlings, Joist and Bill Stuff—Mouldings, Casings and Base and all kinds of finish. Boxes and Box Shooks.
ALF. McDONALD ESTATE
Point St. Charles Mills

AUGUST FURNITURE
BARGAINS
Money Saved to Buyers This Month
We have big bargains in every line and the early buyers get first choice. COME EARLY.
Sideboards and Buffets from.................... $13.50 to $60.00
Dressers from.................................... $ 6.75 to $35.00
Cheffoniers.............................. $13.50, $19.00, $22.00
Worth 25 per cent. more.
Verandah Chairs are all offered at factory prices,
Collapsible Go-Carts, the best in the market — All reduced.
Don't Delay—Come and get first Choice
CLEGG'S FURNITURE STORE
427 GEORGE-ST.
TELEPHONE 79

OUR NEW FOWLER

Toric Lenses

For Spectacles and Eyeglasses, are the latest optical improvement. These lenses are spoon shaped, curved like the eye, and fitting around it. Whichever way you look, you look straight through a part of the glass, not slantingly: and besides there is quite a protection from dust and wind. A great many people of Peterborough have procured them and are delighted. We grind these Toric lenses as well as the flat kind.

ALL WORK GUARANTEED

A. A. FOWLER, Phm.B.
EYESIGHT SPECIALIST,
Ref. D.O., Toronto. Oph. D., Chicago.
With NUGENT DRUG CO.
386 George Street.

Your Holiday Snapshots Enlarged

Work guaranteed first-class.—Enlargement made from your best pictures, for any size

Louis Mendel

374½ GEORGE STREET
THE ONLY STUDIO ON GEORGE STREET

"The Palace Grocery"

Tourists' Supplies

You may step into our Grocery Store to-day or to-morrow and fill your basket with table supplies in every delicacy which you may call for.

New Niceties and Novelties

Tourists, Cottagers and Pic-Nickers

GRAHAM & CO.
293 GEORGE ST.
Lundy's New Block, Nearly Opposite Opera House. Phone 483.

YOUR SUMMER'S EXPOSURES

Will receive prompt and proper attention, if left with us for finishing.

IT'S OUR BUSINESS

THE ROY STUDIO

140½ Hunter Street

Always Get Roy's Famous Souvenir Post Cards

The sixteenth convention of the United Garment Workers of America opened in Detroit. The wage question is under consideration.

GRAND OPERA HOUSE

J. J. TURNER & SONS, OWNERS AND MANAGERS

TO-NIGHT! TO-NIGHT!

And Every Night at 7.30 and 9.00

Prices 5c and 10c

Also Matinees, Mondays, Wednesdays and Saturdays at 2.30 and 4.00 p.m.

Complete change of program to-day. High Class and Refined Vaudeville and the largest and very best Moving Pictures, and a first class Orchestra

RUTH EDNA and BUSTER ALBERT, the classy kids from New York, in their great singing and dancing act.

FRANK BURT, the Great Rube Trick Violinist

SELECTIONS BY GRAND ORCHESTRA

The Grand Opera House is the most comfortable theatre in the city to spend an hour and see a good show and listen to a first class orchestra. TRY IT.

WHO'S HERE AND AWAY

Miss Angeline Potvin, of Toronto, is in the city.

Mr. N. J. Robinson, of Port Hope, is at the National.

Mr. D. Norman Barrie went up to Lindsay to-day.

Mr. Charlie Barrie, of Hamilton, is in the city to-day.

Mr. Henry Johnston, of Hastings, is registered at the National.

Mr. and Mrs. J. Taylor, of New York, are at the Oriental.

Mr. E. A. Leopoldt, of Cincinnati, is registered at the National.

Mr. John D. Coughlin, of Toledo, Ohio, is a guest at the National.

Messrs. G. McCrohan and L. McCrohan, of Oshawa, are at the National.

Mr. G. W. Metcalfe, of Victoria Harbor, is a guest at the Oriental.

Mrs. R. F. McWilliams leaves to-day for Winnipeg to join Mr. McWilliams.

Mr. Fred Hall returns to Montreal to-day after spending his vacation at Stoney Lake.

Mrs. Annie Somerville and son, Jack, are visiting Mrs. Johnston, Bethune street, for a few days.

Msis Trenwith, of Peterborough, is the guest of Senator and Mrs. McHugh.—Lindsay Warder.

Mr. and Mrs. E. W. Cox, of Toronto autoed down to Peterborough to-day and are registered at the Oriental.

Misses Ruby and Ella Lynch have returned from Indian River, where they spent a very enjoyable vacation.

Miss Florence Strickland is spending her holidays with friends in Peterborough.—Port Hope Guide.

Mr. Ed. Doxsee and Mr. Green left to-day for Kingston and the Thousand Islands, where they will spend a few days the guest of friends.

Mr. Graham Ferguson, formerly of the Royal Bank, and who is now proprietor of a real estate firm i nToronto, was in the city to-day on his way home after a vacation at Stoney Lake.

Miss Sadie, of Peterborough, is visiting Miss Carrie O'Rielly, town ......Misses Carrie and Dollie O'Rielly have returned after a pleasant visit with Peterborough friends.—Post, Lindsay.

The following are some of the Peterborough people who took in the trip to the Thousand Islands to-day: Miss Ethel Record, Miss Ella Gerrard, the Misses Amy, Alice and Jennie Hardwicke, Mr. G. W. Lendrum, Charlie McMahon and Mamie Gorham.

THE CANADIAN LADY

For style, wear and comfort try "The Canadian Lady" Boot at $3.00, $3.50 and $4.00.

T. C. Elliot, 392 George Street.

AUTOMOBILE TIRE SERVICE

Not only in service, but in economy of service, Dunlop Tires give a low average cost per mile, because there is quality in the tire to begin with. That quality is in itself a guarantee of service, and it is backed up by the ready willingness of the Dunlop Tire Company to thoroughly satisfy every user of Dunlop Automobile Tires.

EDSON ALBERTA

THE COMING CITY OF WESTERN CANADA

And One of the Most Important Divisional Points on the Grand Trunk Pacific Railway.

The Coming Railway, Manufacturing, Mining, Agriculture, Coal and Commercial Centre of Western Canada.

A Few Facts Why Edson

is a very important divisional point on the Grand Trunk Pacific Railway. All railway lines are divided into divisions. The C. P. R. has among many others, its Central division. Prairie Division, Mountain Division and Pacific Division and has created such cities as Fort William and Winnipeg, Calgary, Revelstoke and Vancouver. The prairie division of the C. P. R. begins at Winnipeg and ends at Calgary.

The prairie division of the Grand Trunk Pacific Railway begins at Winnipeg and ends at **EDSON.** Calgary to-day is a large and prosperous city of some (40,000) forty thousand population. Ten years ago Calgary was rarely heard of. **EDSON** being equally situated on the railway lines to Calgary is destined to become as great a city as Calgary.

UNEQUALLED FARM LANDS NORTH OF EDSON

is situated the grand "prairie country" of the **PEACE RIVER** which is known far and wide as the last available stretches of unbroken prairie farm lands. The railroad will be built into this country from **EDSON** at an early date. This alone will necessitate **EDSON** becoming one of the important manufacturing and distributing points of the West and will add untold thousands of property values.

EXTENSIVE COAL FIELDS NEAR EDSON

South of **EDSON** about 30 miles are situated very valuable and extensive coal deposits. Mining corporations are investing large sums in developing this wonderful district and the railroad will be built from **EDSON** to the mines if possible this year. The Yellowhead Coal Company are investing large sums just south of the city in developing their mines and hold contracts from the Grand Trunk Pacific Railway for their general supply of coal for that district.

WONDERFUL TIMBER BELT

West and northwest of **EDSON** are to be found vast timber areas and as the facilities for transportation and power is unexcelled **EDSON** will become the chief lumbering city of that part of the West. A sawmill is now being built just north of the city.

EDSON HAS GREAT ASSETS

which will make it one of the greatest cities in Western Canada.

The GRAND TRUNK PACIFIC Ry.

are now building round houses, shops, etc. at **EDSON**, and besides being a western terminus of the prairie division, it is also the eastern terminus of the mountain division, and eventually will be as great if not a greater divisional point than Calgary.

BUSINESS HOUSES, BANKS, MANUFACTURERS, ETC.

have locations already purchased in **EDSON** and considerable building is now going on. Capitalists are evincing keen interest in this new coming western city of **EDSON.**

EDSON'S RAPID GROWTH

We predict that **EDSON** with its many natur.l resources and advantages will become a city of thousands within a very short time and lots bought to-day in **EDSON** will be selling at several times the present price in a short time. **The time to buy lots in EDSON is now.**

Ten years ago business and residental lots could be bought in Calgary at prices ranging from $50 to $200, and the self same lots have sold since for $5,000 and up to $20,000. Now if **EDSON'S** location is equal to that of Calgary what better assurance would you want for a safe investment of your money? A few years wfll see **EDSON** property values equal to those of Calgary.

What does this mean to you? It means nothing unless you participate in the profits, and you can do this only by buying real estate in this young and vigorous western Canadian city. The time to buy is when the new city has passed through a seasoning stage, where it is in a performative period with its natural resources and stragical position assure the building of a big city.

These few facts are sufficient to convince the most skeptical of the immense possibilities at the great future growth of **EDSON**, and it will only be a matter of a few weeks until the choice lots and locations will be bought up by the men who not only thought but acted quickly.

OUR LOTS ARE NICELY LOCATED

adjoining the business section and are all high, dry and level, and the city is rapidly growing towards this direction. The present prices for a limited time are

For Lots in Industrial Edson $60 to $125

On Monthly Payments, or 5% Discount for Cash. These

PRICES ARE FOR A SHORT TIME ONLY

A few dollars invested in this coming city will make you independent in the future. Do not miss your opportunity. You should know about the last great West. Information and full particulars sent on receipt of a card. Phone No 819. Open evening.

CANADIAN WEST LAND DEVELOPMENT CO.

397 George-St., Corner Hunter, Upstairs.

Adams' Clearance Sale of Whitewear, Skirts, Gowns, Corset Covers and Drawers

This week we place on sale all lines of High-class Whitewear—SKIRTS, GOWNS, CORSET COVERS, DRAWERS, at less than manufacturers cost. All Whitewear must be sold before placing our orders for next spring.

$2.00, $2.25, $2.50 Gowns for $1.38

FIVE DOZEN ONLY LADIES' NIGHTGOWNS, made of fine quality Nainsook and English Cambric, beautifully trimmed with Lace and Embroidery, sold regular for $2.00, $2.25, $2.50. This week your choice for.......... **$1.38**

$2.00, $2.25, $2.50 Skirts for $1.38

THREE DOZEN ONLY LADIES' WHITE UNDERSKIRTS, made of fine quality English Cambric, beautifully trimmed with embroidery and flounces, with dust frill skirts, sold regular for $2.00, $2.25 and $2.50. This week your choice for.......... **$1.38**

75c Corset Covers for 59c
$1.00 and $1.25 Corset Covers for 75c
75c Drawers for 59c
50c Drawers for 42c

If you have a Whitewear want don't miss this Clearance Sale.

Harry Adams

The Gordian Knot

WATT—BARLOW.

Mr. John M. Watt, formerly chief clerk of the G.T.R. freight office here, and Miss Edna Barlow, of Penetanguishene, were the principals of a very charming wedding which was solemnized at Penetanguishene at 1.30 p.m., 24th. The bride was one of the most popular and charming young ladies of that place. The wedding was attended by only the intimate friends of the bride and groom. After the ceremony Mr. and Mrs. Watt left on a wedding trip to Montreal, Portland, Boston and on their return will visit Peterborough.

Back Next Week

Writing to a friend in the city, Mr. F. W. Miller, who with Mrs. Miller, is spending a vacation in England, he states they expect to arrive home on the morning of September 3rd.

To Preach At Bowmanville

Rev. Isaac Couch of George street Methodist church will be in Bowmanville to-morrow where he will conduct anniversary services. Rev. H. A. Spence B. A, B. D of that place will take the services at George Street.

THREE CASES OF WATCH STEALING IN TWO DAYS

Still another case of watch stealing is recorded. There were two charges read at the police court yesterday morning and another to-day. Jos. Reynolds, a young man, was charged with the theft of a time-piece, said to be worth $30.

Mr. Gordon, who appeared for the accused, did not elect or make any plea, and the case was enlarged till next Saturday.

Bail was granted by His Worship, and furnished by the father.

A NICE COLOR.

An information alleging an assault last night, was laid by the one who had his feeling hurt.

Something connected with his eye, and all particulars are expected to be given out when the case is called next Wednesday morning.

Vice-President Sherman left Utica, N. Y., to start on a speaking tour in the west.

Paul Nierny was injured by a tiger during a performance at Belleville, N. J.

Veil Pins
Hat Pins

Outing days are here and the necessity for Seasonable Jewellery becomes insistent.

Our Stock of Dainty
VEIL PINS, HAT PINS
and other little Pins of Gold for breezy Boating and Auto Drivers, is worthy of Inspection.

Schneider's
391 George Street, Peterborough

Real Estate

City and Farm Property for sale, or to ren
MONEY TO LOAN.
C. BLEWETT, 332 George-st., Peterboro
Office Phone 1221.
House Phone 566

W. & A. Kingdon
PRACTICAL PAINTERS, PAPERHANGERS
DECORATORS, GILDERS, ETC.

ESTIMATES GIVEN.
All work guaranteed. First class and only the very best materials used.
Orders promptly excuted.
A share of your patronage is solicited.
Our aim to merit your recommendation.

Address — 762 Water Street

"A Home Without Pictures
Is as a house without windows."—Ruskin.
You are cordially invited to visit our Art Gallery at any time.
Bring in your pictures to be framed. Big variety of mouldings and lowest prices consistent with quality.

PILLSWORTH'S
Picture and Art Store
345 George-st.

REAL ESTATE

2 STOREY BRICK HOUSE, west, stone foundation, cellar full size, hall, parlor, dining room, kitchen and pantry, front and back stairs, hall, 4 bedrooms, bath room (not fitted), furnace, city water, electric light, woodshed and summer kitchen, stable, lot 50 ft x 200 ft. Price on reasonable terms $1,800

2 STOREY and ATTIC, RED BRICK HOUSE west, stone foundation, concrete floor in cellar hall, parlor, dining r om, kitchen, pantry, 4 bedroom, 4 clothes closets, hardwood, mantle and coal grate, light, furnace. Price $3,300

100 ACRE FARM, 4 miles from city, soil clay loam, free from stones and foul seeds, 90 acres under cultivation, first class brick house, frame barns with good stabling underneath.

HOUSES and FARMS TO RENT.
J. T. O'CONNELL & CO.
136 Hunter St. Phone 376

PHOTO SUPPLIES

A full line of Anthony Scovil Goods, Cycko Papers, Kodaks and Cameras.
HIGH-CLASS PHOTOGRAPHY.
Expert posing and lighting enable us to produce portraits of merit--pictures that please
The Lendrum Studio
170 CHARLOTTE ST PETERBOROUGH

DELICIOUS
ICE CREAM

Ice Cream such as we make is really delicious this warm weather.
We go to the utmost care to secure the very surest ingredients to put into its making.
The choicest of flavorings and richest of creams combined with years of experience result in a delightful product that cannot be excelled.
We're absolutely confident of everything we say and want you to make us prove it.
Cool Parlour with three electric ceiling fans.
COLEMAN BROS.
462 George-St.

Melting Prices at
STENSON'S
RIDDANCE SALE

MEN'S OXFORDS, sold rgularly at $4, $4.50 and $5. Riddance Sale Price only........ $2.98
MEN'S PATENT COLT BLUCHER BALS., sold regularly at $4 to $5. Riddance Sale........ $2.48
MEN'S INVICTUS SHOES, sold regularly at $5. Riddance Sale Price........ $3.48
WOMEN'S KID and PATENT COLT OXFORDS, sold regularly at $3.50 and $4.00 Riddance Sale Price........ $1.95
WOMEN'S DONGOLA and PATENT COLT OXFORDS, sold regular at $3.00. Riddance Sale Price........ $1.39
WOMEN'S DONGOLA OXFORDS, sold regularly at $1.75 and $2. Riddance Sale... 98c
Boys', Misses and Children's Shoes similarly educed in price.
20% off all Trunks, Valises and Suit Cases.

J. T. STENSON & SONS
364 George Street
Bell Telephone 73

Zutoo
Will cure any headache in 20 minutes, will nip a cold in the bud, will relieve the monthly pains of women, and in every case it
Leaves you Feeling Good.

Autumn Fruits
We are getting in the very
— finest —
PLUMS, PEARS
and Choice Fruits.
The staple lines we always have. FRESH VEGETABLES, TOMATOES, CUCUMBERS, ETC.
MINICOLA BROS.
WHOLESALE AND RETAIL
Hunter Street - Both Phones 337

Peterboro' Business College
Is a link in Canada's Greatest Chain of High Grade Colleges founded during the past twenty-six years. This chain is the largest trainers of young people in Canada and it is freely admitted that its graduates get the best positions. There is a reason; write for it. A diploma from the Commercial Educators' Association of Canada is a sure passport to success.
You may study partly at home at home and finish at the College.
Enter any day.
Fal Term Opens Aug. 29th
PETERBORO' BUSINESS COLLEGE
GEO. SPOTTON, Principal

NOTICE TO CONTRACTORS
Sealed tenders addressed to the undersigned at 212 King Street West, Toronto and endorsed "Tender for Machine Shop", will be received up to
5 p.m. on September 6th, 1910,
for the various trades in connection with extension to the Company's Machine Shop at Peterborough.
Envelopes containing tender should have plainly marked on the outside (in addition to the Words "Tender for Machine Shop") the particular trade covered by the tender.
Plans and specifications may be seen on application to the Building Department at 212 King Street West, Toronto, or in the office of the Clerk of Works on the job at Peterborough
The lowest or any tender not necessarily accepted.
CANADIAN GENERAL ELECTRIC CO'Y
Limited

WILL HAVE FULL TEACHING STAFF

The local Board of Education will have a full staff of teachers with which to begin the fall term on Tuesday, September 6th. Other cities are not so fortunate and some of the country schools are behind time in re-opening on account of the inability to secure a teacher.

KID GLOVES
T. C. Elliot opens, this Fall, one of the largest Kid Glove Departments in Peterborough. All the best makes are shown — all shades

DECIDING THE VALUE
The general utility of any make of Automobile Tires is not decided by the appearance of a sample tire after it has gone one or two thousand miles —the average cost per mile per tire is arrived at by running a car on a particular set of tires, and then making the comparisons of the cost of the tire upkeep. Dunlop Tires give a low average cost per mile, for besides the quality that goes with them, the Dunlop Company is ever anxious to thoroughly satisfy the users of Dunlop Automobile Tires.

COME ON THE WATER WAGGON
On Labor Day, Sept. 5th 1910 with the Sacred Heart T. A. S. First annual excursion, to Stoney Lake per Steamer Otonabee. Dinner at South Beach, after which the excursionists will have the opportunity of a free sail to Burleigh. Tickets:—Adults 60c, children 30c. Tickets for sale at H. LeBrun & Co's, David Henry's grocery, M. H. Halpin's grocery, Wm. Grady's grocery. Boat leaves C.P.R. wharf at 8 o'clock. 7d

The first through train from the east over the western pacific raiload was met by a great crowd at Oakland Cal.

TWO MEN THE VICTIMS KILLED AT BELLEVILLE BY ACCIDENT ON G.T.R.

Belleville, Aug. 27.—Two men were killed in an accident at the G. T. R. station here at six o'clock this morning. The report is that an immigrant special ran through an open switch into a yard engine killing Peter Young an engineer, and a man named Brewer, a car-tapper. Both men are married. Brewer leaves a grown-up family.

NAMES OF THE FLEET FOOTED

(WHO WON PRIZES)

At the Coldsprings Union Sunday school excursion Thursday the following list of races were run off and provided great fun for the spectators. The names of the winners of the different events are us follows;—

Girls', 6 years and under—1, Reta Rose; 2, Rose Kelly.

Girls', 10 years and under—1, May Tully; 2, A. Forest.

Girls', 16 years and under—1, Jennie Huston; 2, Florence Rose; 3, Myrtle Waldy.

Young ladies' race—1, Ethel Robinson; 2, Ivy Frost; 3, Annie Peters.

Married women's race—1, Mrs. J. Rose; 2, Mrs. Thomas Rose; 3, Mrs. Robinson.

A football match between the girls of the north and the south was productive of considerable amusement. The rustle of skirts and the feminine screams were the most important features of the game. To please both teams and to repay them for their violent and strenuous work, the referee called the game a tie.

The boys' races were next run off.

Boys' race, 6 years and under—1, Andy Henry; 2, Harry Huston; 3, Vernon Rose.

Boys', 12 years and under—1, M. Bennet; 2, Harold Rose; 3, Harold Huston.

Boys', 16 years and under—1, Andrew Munden; 2, James Huston; 3, Herbert Munro.

Young men's race, 500 yards—1, R. Smith; 2, A. Holden.

Sack race—1, Harold Rose; 2, Chas. McBride; 3, M. Huston.

Married men's race—1, Mr. Elson; 2, Mr. Harr; 3, Mr. Kidd.

A boys' football match also provided some sport for the onlookers.

A bazaar, under the auspices of the English Church at Gore's Landing, was in progress there yesterday, and the visitors won the respect and esteem of those in charge of it by their liberal patronage.

The steamer left Gore's Landing for home about four o'clock and reached Wolfe street wharf about eight.

The committee in charge desire to thank the crew of the "Otonabee" and any others who assisted in any way towards making their annual excursion such a decided success.

Miss Laura Bennet is superintendent of the Sunday school.

BIGGEST MARKET THIS SUMMER

The biggest market this summer. Everybody was busy. The line of carts on the square extended along both sides of the south and east sidewalks of the yard. You had to elbow your way through the crowd. Nearly every cart display was surrounded by would-be buyers. Inside it was the same. The women buyers were in the majority, and many farmers sold their articles in record time this morning. By 10.30 quite a number had sold out completely. Chickens were the most plentiful of any commodity to-day. As the people left the market a chicken or a pair of them dangled gracefully by the legs from nearly every hand. A solitary load of hay was $13. The prices to-day were;

Blue plumbs—3 quarts for 25c.
Apples—15c.
Potatoes—20c. per peck.
Corn—10c a dozen.
Tomatoes—3 pounds for 10c.
Cucumbers—10c a dozen.
Onions—3 bunches for 10c.
Cabbages—5c to 7c.
Carrotts—3 bunches for 10c.
Peas—3 quarts for 10c.
Chickens—70c. a pair.
Ducks—90c.
Geese—65c.
Butter 24c and 25c.

For a wonder, eggs are down one cent. Nineteen cents is what they sold for per dozen to-day.

A big turkey sold for $1.40, and the little pigs $8 per pair.

Bailed hay, 80c per cwt.

JUDGMENT DEBTOR MAY BE FURTHER EXAMINED

The following judgment given at Osgoode Hall, Toronto, is of local interest. The action was first heard here;

Toronto Globe.—Stavert vs. Holdcroft.—Motion by plaintiff for an order for further examination of defendant as a judgment debtor. Judgment; From the examination already had, it appears that defendant since the commencement of this action has parted with all his assets and spent the money. He admits that since the liability in question was incurred he has earned several thousand dollars in his practice; as "he has been making money right along, and spending all he could get hold of." He was not asked how much was still owing or by whom, nor called on to produce his books. This the plaintiff now wishes to be allowed to do. But as this inquiry should properly have been made on the first examination, the costs of this motion and order, which may be fixed at $25, should be allowed to the defendant and set off pro tanto against the judgment.

THE SONS OF ENGLAND ARE LIVE MEMBERS OF THE HUMAN RACE

The members of Lansdowne Lodge Sons of England, have been showing commendable activity during recent months, and this has shown itself especially in the number of new candidates secured by the members—no less than thirteen for the month of August.

At the last meeting of the lodge the members had the pleasure of listening to a report of the meeting of the Supreme Lodge by Bro. C. F. Ketney.

The Supreme Lodge of the Sons of England meets once every two years. This year the choice fell upon Ottawa as the place of meeting.

Bro. Ketney, who went as the delegate from Lansdowne Lodge, gave a very full and interesting report of the business transacted by the lodge while in session, and also spoke very highly of the hospitality shown them by the citizens of Ottawa. Bro. Ketney's report was, in part, as follows;—

The 1910 Supreme Lodge of the Sons of England, held in the city of Ottawa, was the largest and most harmonious ever held in the history of the society. From start to finish the business was conducted with promptness and smoothness, and reflected great credit on the officers of the society.

At the outset a resolution conveying the affectionate loyalty of every member of the order to the British throne was carried unanimously and forwarded to His Majesty King George VI.

The supreme secretary's report showed a most satisfactory increase, both in membership and in finances, both the beneficiary and the general fund showing increased business.

Much of the time of the lodge was spent in routine business, a considerable number of amendments to the constitution were discussed, and either embodied into it or adopted.

The most important matter on the agenda paper was the question of establishing Provincial Grand Lodges. This, after considerable discussion over the necessary financial adjustment between them and the Supreme Lodge, was at last brought to a satisfactory solution. It is expected that Manitoba will be the first province to take advantage of this opportunity and before the next meeting of Supreme Lodge there will be a Grand Lodge of Manitoba.

This will mean a great deal to the future of the order, especially in our great west, where so many Englishmen are taking up land or finding some other way of making a home for themselves and their children.

British Columbia was well represented at Supreme Lodge, among the delegates being Bro. J. Fowler, of Vancouver, a man almost seventy years of age, but who, in enthusiasm and activity, could give points to many men thirty years his junior. Bro. Fowler claims that next to England British Columbia is the home of Englishmen, and urged this as a reason for holding the 1912 Supreme Lodge in the city of Vancouver.

The membership of the order now numbers over 30,000, scattered all over the Dominion from Halifax to Vancouver, and in every city there is at least one lodge of the Sons of England.

The newly elected officers were as follows;—

Supreme President—Bro. T. Ferguson, Toronto.

Supreme Vice-President—Bro. E. A. Miller, Aylmer.

Supreme Secretary—Bro. J. W. Carter, Toronto.

Supreme Treasurer—Bro. B. Hinchcliffe, Toronto.

Niagara Falls, Ont., was chosen as the place of meeting for the Supreme Lodge in 1912.

At the close of the meeting a hearty vote of thanks was accorded to Bro. Ketney for his excellent report.

HURRAH FOR CHEMONG!
Peterborough to Chemong on Monday, August 29. Stoney Lake leaves Wolfe St. wharf at 8:30 a.m., arriving at Chemong to connect with 'buses for Peterborough. Boat tickets 75c. Stoney Lake Navigation Co.

Bullets flew after red pepper was thrown into the face of a strike breaker in Brooklyn.

PICKLING SEASON

The pride of every housewife is to put down the most tasty and appetizing Pickles that her time and superior knowledge will permit.

To get the best result she must use pure and high grade spices and vinegar which alone will impart that delightful flavor as well as keeping quality.

Try our high grade pure SPICES aud VINEGAR and you will always use them.

E. F. MASON, GROCER 429 GEORGE-ST.
Telephone 78.

NOTICE
MILLINERY SCHOOL
A class in Millinery will be held at the Y. W.C.A., commencing Sept. 12 to 26th. All wishing to learn should avail themselves of this grand opportunity, for it may be your only chance of learning this way. It is the best and easiest way to learn. No time or money wasted. You can secure a good position after learning. Satisfaction guaranteed. Afternoon and night class. Complete course $10. All wishing to learn consult MISS GATES, Sept. 10th, at the Y.W.C.A.

IF YOU THINK OF PUTTING
VERANDAH CURTAINS OR AWNINGS
of your house we will be pleased to give you an estimate for the work.
Verandah Furniture, Hammocks, Etc.
J. J. Turner & Sons
George Street.

FRENCH DRY CLEANNIG AND PRESSING
Old and new customers will find that they will have the same first class work and promptness as formerly, in either stores.
Con racts taken. We call for and deliver.
TWO STORES:—
173 Simcoe St. - - Phone 669
204 Charlotte St. - - Phone 575
Machine Phone 357.

Notice to Contractors
TENDERS
Either in bulk or for the separate trades will be received by the undersigned, on or before September 3rd, for the erection of New Buildings for the Murray Street Baptist Church, Peterborough. Drawings may be seen at the office of The George Matthews Co., Limited, Peterborough, Ontario, the office of The Royal Bank, Peterborough, Ontario, or at the offices of the Architects, Messrs. Burke, Horwood & White, 28 Toronto Street, Toronto, Ontario.
T. F. MATTHEWS

GRAND TRUNK RAILWAY SYSTEM
HARVESTERS' EXCURSIONS
To WINNIPEG, SOUTH SASKATOON, SASKATOON, WARmAN, SWAN RIVER and intermediate stations, via Chicago and Duluth.
$10.00
and proportionately low fares to points beyond on the G.T.P. and C.N. Railways.
Going Dates, AUGUST 30, SEPT. 6, 1910
Full particulars and tickets from
W. BUNTON, City Agent. F. SANDY, Depot Agent

Lakefield and Stoney Lake Route

Time Table—Season 1910

Steamers Stoney Lake, Empress and Islinder, until further notice will connect a Lakefield with all trains for Stoney Lake.

READ DOWN A.M.	P.M.	P.M.		READ UP P.M.	A.M.	P.M.
Lv. 9.15	1.15	6.15	Lakefield	Ar 6.00	9.00	4.15
Ar. 9.45	1.45	6.45	Young's Point	Lv 5.30	8.15	3.30
9.55	1.55	6.55	South Beach	5.20	8.05	3.00
10.30	2.45	7.45	McCracken's L	4.30	7.15	2.45
11.00	3.00	8.15	Juniper Island	4.00	7.00	2.30
Ar.	5.00	9.00	Breeze's	3.00	6.00	2.00
		9.30	Crowe's Landing		5.50	
Lv. 11.30	3.30	8.45	Mt. Julian, Viamede	1.30	6.15	12.80
Ar. 12.00	4.00	9.00	Burleigh Falls	1.00	6.45	12.00

Meals served on board.

Monday mornings steamer will leave Mt. Julian at 5.00 a.m., Juniper Island 5.10 and McCracken's 5.20. Connecting with 6.40 train for Peterborough, arriving at Peterborough at 7 a.m.

MEALS SERVED ON BOARD.

Company reserves right to change time table without notice.

Tickets honored by Str. Lintonia, Capt. Gray, for passage between Peterborough and Stoney Lake, through the canal only.

For excursion rates, dates, etc., write to the
Stoney Lake Navigation Co.'y
Young's Point.
F. G. YOUNG, Gen. Man.

Consigned to
C. B. ROUTLEY
From England

3 tons of Crockery, the lot consists of 65 Dinner and Tea Sets, new shapes and new decorations, not more than half their value. We now offer them at........ $10.95

150 dozen White Cups, Saucers and Breakfast Plates, the 3 pieces for........ 10c

130 dozen Blue Cups and Saucers, regular $1.20 dozen, for........ 60c

150 White Chambers or Basins made from the best English stoneware, each...... 34c

185 Chamber Set, 50 varieties to choose from, ranging in price from $1.98 to........ $11.97

2500 rolls Bedroom Papers, regular to 20c for........ 9c
Regular to 35c for........ 16c

BUY WALL PAPER NOW
Whether for immediate or future use — thats our advice to you and we are emphazing it; in the most emphatic way possible, ie., GREATLY REDUCED PRICES.

3500 rolls imported Parlor and Dining Room Papers, regular to 35c for........ 16c
Regular to 50c for........ 24c
Regular to 75c for........ 37c

1600 yards Dyed Burlap, assorted shades, yd wide, for 23c

Japanese Leather, dark metallic effects, regular $1.50 yard, Monday........ 79c

Room Moulding, white or imitation oak, special........ 2c

Plate Rail, imitation oak, for........ 8c

379 GEORGE ST. PETERBORO' | ROUTLEY'S | 262 QUEEN ST. TORONTO

O'Keefe's PILSENER LAGER

"The Light Beer in the Light Bottle"

Is Far Better Than The Government Regulation Requires

The Canadian Government regulation, regarding the brewing of lager, is probably the most exacting in the world.

It calls for a brew of Hops, Malt and Water only. The American Government places no such restrictions on her brewers.

O'Keefe's "Pilsener" not only complies with the Canadian Government regulations—but is brewed of the very finest Hops and Malt, and pure filtered Water.

"The Beer with a Reputation"

Ask your dealer for this fine brew of O'Keefe's. 222

THE O'KEEFE BREWERY CO., LIMITED. - TORONTO.

SPORTING NEWS

WAGNER IS FORGING AHEAD WITH THE BAT

New York, Aug. 26.—The recent slump in batting by Fred Snodgrass, the Giant aspirant for the automobile that has been offered for the leading batter this year in the major leagues, makes Honus Wagner loom up again as the probable winner of the National League honor, if not of both big leagues.

Wagner's feat in getting seven hits out of seven trips to the plate gave the Teuton a big boost. In the last month Wagner has been hitting at the merriest sort of clip, and if he keeps it up for the remaining six weeks of the schedule there is no doubt that he will reach the front in the National. Ty Cobb has such a handsome average in the American League, however, that he appears the most likely recipient of the auto.

Snodgrass, who was hailed as a marvel two weeks ago, has made only five hits in the last ten days.

A FAST YOUNG MAN

IRVING PARKS.

Of Toronto West End Y.M.C.A., Canadian Half-mile Champion 1908. Time, 1.58 2-5. Parks was not in condition last year, and did not defend his title at Winnipeg, but is back in his old-time form and will be one of the West End standbys for the Penman trophy. Parks is also a member of West End Canadian champion relay team, who, with Tait, Sebert, Brock, will be here for the relay race as well as several other events.

THE BIG PENMAN MEET

(Y.M.C.A., OTHER GOSSIP)

The Y. M. C. A Tennis Club have for the second time won the Peterborough Lawn Tenis Association Club Championship and the handsome "Kerr Cup" will remain in the Y. M. C. A for another year!

The team which defended the cup so successfully was composed of Mr. S. Hall, W. Landry, F. Cressman, G. Miller, T. Allen. Congratulations are in order for the above team.

At the Golf Club Courts last night Hall and Cressman, Y. M. C A defeated Burnett and Henderson, Golf Club 6-3 6-1, which gives the "Y" team a lead of seven points for the cup with two more sets to play. Should these two sets prove to be defeats, the cup will be nailed down by five points, should they be wins, by nine points.

In the City singles the "Y" Club are pinning their faith on Landry to land the singles; but he has a worthy opponent in Kerr, who has won the title for the last twelve years.

The Track at Riverside Park is in superb condition and the owners are doing their best to have one of the tracks in Canada. The track in its present condition is a credit to them, no finer grounds can be found in this part of the country, and should go a long way towards increasing the interest in field athletics in Peterborough.

IN THAT GOOD OLD GAME PETERBORO SCORES VICTORY

Cricket match, Campbellford and Peterborough at Nicholls Oval, Friday, Aug. 26:—

PETERBOROUGH.

L. Edney	4
G. Coleman	13
A. Elliott	13
C. Greene	2
W. Coleman	11
C. Taite	7
W. Richardson	12
J. Galbraith	3
J. Coleman	6
C. Downes	2
Leg byes	1
Byes	1
Total	79

First Innings—

Name.	Wicket.	Runs.
Hind	2	22
W. Tait	2	20
E. Tait	3	25
T. S. Tait	3	12

Second Innings—

C. Greene	1
A. Elliott	21
C. Downs	7
W. Coleman	14
J. Arhur	0
L. Edney	0
G. Coleman	18
W. Richardson	1
C. Taite	0
J. Coleman	0
J. Galbraith	0
Total	56

CAMPBELLFORD

T. S. Tait	23
A. Hunt	0
E. Henson	0
E. Tait	1
O. Hind	9
W. Tait	1
D. Goodall	11
G. Strong	0
A. Hunt	0
W. Johnston	2
R. J. Devey	4
Byes	2
Total	53

Name.	Wicket.	Runs.
Arthur	5	20
Edney	0	12
G. Coleman	3	17
A. Elliott	1	2

Peterborough won on first innings by 26 runs.

Second Innings—

G. Strong	0
D. Goodall	[illegible]
A. Hunt	0
T. S. Tait	10
E. Tait	1
O. Hind	0
E. Henson not out	10
Byes	3
Total for 7 wickets	28

W. Johnston, A. Hunt, R. J Devey did not bat.

Name.	Wicket.	Runs.
Arthur	2	9
Edney	5	11
G. Coleman	0	5

LETTER TO EDITOR

To the Sporting Editor of the Review.

Sir,—The Chemong Park Club did not appear, as promised. They were to be here Friday and play a matched game. I guess they were a little afraid, and I think it is about time they were afraid. Our boys intended to play their best, as this was the last of the season. The ladies were all out to witness the game.

ENTHUSIAST.

Chemong, Aug. 27, 1910.

BRIEF AND BREEZY

Messrs. Kerr, Hall, Landry and Meyers are the big four within grasp of the singles championship of the city tennis association. Which will carry off the honors? Mr. Kerr has held the honors for eleven years. The contests from now on will be exciting and well worth witnessing.

The Y.M.C.A. Tennis Club though greatly missing Dr. McPherson, who has played for the Armouries this season. Lane practically landed the Kerr trophy for another year. The game has made splendid progress this season, due considerably to the ableness of the officers of the association.

About September 1st, the West End Athletic Club will remove from their present premises to handsome and up-to-date rooms, situated above the Royal Theatre. The followers of the yellow and black are an enterprising and progressive bunch and should add many names to the membership this fall and winter.

There are lots of papas and young men to whom a certain amount of outside recreation would do a vast amount of good. Bowling is a great game, all around at Brookside Green. They are a jolly lot of fellows, our bowlers, and if you're dead game and not afraid to meet the financial end of the sport, they will be glad to see you.

Just imagine, the summer season of 1910 almost gone and Peterborough has not seen a lacrosse match. How some of us pine for the good old days, of the P.A.A.A. grounds. The games played there bring back pleasant memories. We saw victory there many times and occasionally defeat.

Wouldn't an old boys' reunion of the large number of sports that Peterborough has sent out, be a great affair. In lacrosse, baseball, rugby, hockey, Peterborough has seen many champions but now we couldn't scrape up enough players of the old type to win a game of pig-in-the-hole.

LAWN BOWLING

SOME CLASS TO US.

The British bowlers who are touring Canada, sustained their first defeat of the tour at Peterborough. There is some class to the Petes.—Warder, Lindsay.

BASEBALL YESTERDAY.

The Eastern League.

Jersey City	0 0 2 1 0 1 2 0 0—6
Toronto	0 0 C 0 1 2 0 0 0—3

Home run—Abstein. Three-base hit—Johnson. Two-base hits—Fitzpatrick, Johnson. Sacrifice hits—Hannifan, Camnitz, Rudolph. Stolen bases—Abstein, Hannifan. Double-play—Abstein (unassisted). Bases on balls—Off Camnitz 3, off Rudolph 1. Struck out—By Camnitz 5, by McGinley 2. Innings pitched—By Rudolph 5, by McGinley 4. Hits—Off Rudolph 7, off McGinley 3. Runs—Off Rudolph 4, off McGinley 2. Left on bases—Jersey City 6, Toronto 10. Umpires—Kelly and Halligan. Time—1.45.

Buffalo	0000000000001—1
Baltimore	0000000000000—0

First base on balls—Off Vowinkle 2, off Vickers 4. Struck out—By Vowinkle 10, by Vickers 6. Two base hit—Pattee. Sacrifice hits—Dunn, Pattee, Sabrie. Bases on errors—By Baltimore 2. Left on bases—By Buffalo 5, by Baltimore 6. Double play—Schmidt, Dunn to Rath. Hit by pitcher—By Vickers 1. Umpires—Finneran and Stafford. Time of game—2.15. Attendance—1350.

Rochester	0 0 0 0 0 0 0 1 0—1
Providence	0 1 0 0 0 1 0 0 0—2

Two-base hit—Alperman. Three-base hit—McConnell. Stolen bases—Moeller, Phelan. Double-plays—McConnell to Tooley to Spencer; Rock to Atz to Arndt. First base on errors—Providence 2. First base on balls—Off Sline 2. Struck out—By McConnell 5, by Sline 5. Left on bases—Rochester 6, Providence 4. Umpires—Hurst and Boyle. Time—1.45. Attendance—2161.

Newark	0 4 0 1 0 1 0 0 1—[illegible]
Montreal	0 0 0 0 0 0 0 0 1—1

Struck out—By Keefe 4, by McGinnity 3. Bases on balls—Off Keefe 3, off McGinnity 2. Stolen base—Louden. Passed ball—Krichell. Wild pitch—McGinnity. Sacrifice fly—Kelly. Left on bases—Montreal 5, Newark 3. Hit by pitched ball—Demmitt, Louden. Time—1.35. Attendance—1000. Umpires—Byron and Murray.

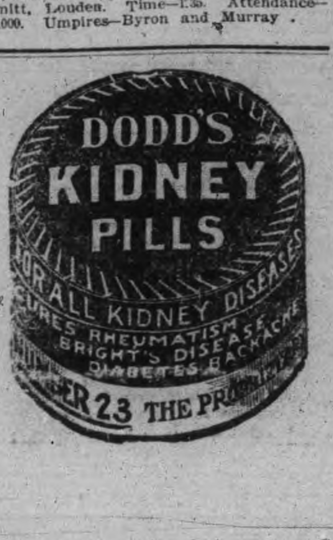

RA' FOR ROBERTS OF THE GRENS FOR HE WINS GOLD MEDAL, MAYOR McLAREN OF HAMILTON IS ALSO THERE WITH THE GOOD EYE

(WIRE FROM THF BUTTS)

Special to the Review.

Ottawa, Ont., Aug. 27.—Corp. H. R. Roberts, of the Royal Grenadiers, Toronto, has won the Governor General's gold medal. Second, Major McLaren, 91st, Hamilton.

Roberts scored a bulls-eye at the last shoot at the 1,000-yard range, beating out McLaren.

NEWS FROM THE RANGES

Special to the Review.

Ottawa, Ont., 27.—General Lake will present the trophies at the D.R.A. this afternoon. There were three Guelph men of the Bisley team last year. Capt. Crowe, Private Steele and Private McKee, all of the 30th, and it looks as if Guelph will have a fair representation again this year. In the Governor General's first stage Steele has scored 98 points out of 105, and in the grand aggregate he scored 288, and won $4. Captain Crowe scored a possible on the extra series, 600 yards, winning $9.20, and Steele did the same trick on the extra series, 500 yards, winning $5.00.

Artillery returns out for competitions all over Canada show that the 11th Field Battery, of Guelph, stood fifteenth, and the 16th Field Battery of Guelph, eighteenth, amongst all Canadian batteries.

Crushed Under Engine.

Brampton, Aug. 27.—A young man named Joseph Breadner, son of Mr. Isaac Breadner, a farmer living near Brampton, was instantly killed on Thursday night. Breadner was a thresher, and was moving his machinery about midnight. The engine stopped and in getting it going he slipped under the wheels.

Fell Over River Bank.

Niagara Falls, N.Y., Aug. 27.—After falling over the river bank, a distance of nearly a hundred feet, John Kelly, a marine engineer of Halifax, was picked up on the lower bank without a bone broken. He was badly shaken up and may be suffering from internal injuries. Kelly is on his vacation.

Throat Cut In Card Game.

Montreal, Aug. 27.—As the result of a quarrel over a game of cards Thursday night one Italian is in Notre Dame Hospital with his throat cut, and his assailant is being pursued by detectives. Belardi Minole is the victim, and there is slight hope of his recovery.

A Fatal Fall.

St. Catharines, Aug. 27.—Mrs. John Grenville, 86 years of age, was killed almost instantly by falling down a cellar stairway at her home in Thorold.

Your Opportunity

To visit the Canadian National Exhibition, Toronto. Reutrn tickets at single fare will be issued via Grand Trunk Railway System from all stations in Canada, west of Cornwall and Ottawa, good going August 27th to September 10th inclusive. Return limit September 13th, 1910. Special low rates will also be in effect on certain days.

Full particulars and tickets from any Grand Trunk agent.

Two girls wearing "hobble" skirts fell overboard in Long Island Sound and floundered helplessly until rescued.

ORDER NOW

The STANDARD ANTHRACITE D. L. & W.

SCRANTON COAL

$7.30 Per Ton

The Standard Anthracite at standard price. Builders' Supplies. British Columbia Shingles.

Hardwood $6.00 per cord. First class Mixed Wood $4.50 cord. Cutting and Splitting extra.

R. Hicks & Co

248 MURRAY STREET

STOCKS and BONDS

WARREN, GZOWSKI & CO.

Members Toronto Stock Exchange

Traders' Bank Building, Toronto and 25 Broad Street, New York

THE ONTARIO CONSOLIDATED MINES, Limited.

AUTHORIZED CAPITAL $350,000.00 — PAR VALUE OF SHARES 25c EACH

10 acres in the richest part of Cobalt, the world's most famous Silver Field. 4 acres prospected, showing 6 well defined calcite veins. Shaft 60 feet deep and all necessary buildings on property.

Write for prospectus, maps and special letter.

APPLICATIONS FOR STOCK FILLED IN ORDER OF RECEIPT.

FOR FURTHER PARTICULARS APPLY

MERSON & CO.

Members Standard Stock and Mining Exchange

16 KING ST. WEST, TORONTO, CANADA.

BE PREPARED!

Before misfortune happens by having your LIFE and PROPERTY insured.

We issue policies covering:—

Life, Fire, Accident and Sickness, Plate Glass, Marine, Tourists, Motor Boat, Burglarly, Liability, Automobile and Live Stock Risks.

For Full Particulars on any of the above lines call at—

W. H. HILL'S

GENERAL INSURANCE AGENCY

159 Hunter Street.

Phone 14, Bell or Machine

ESTABLISHED 1883.

"I FEEL IT MY DUTY

To Give You a Statement In Regard To 'Fruit-a-tives'"

HARDWICKE, MIRAMICHI, N.B., Jan. 17th. 1910.

"I feel it my duty to give to you and the world an unsolicited statement in respect to the wonderful cure I received by taking 'Fruit-a-tives.' Chronic Constipation was the complaint I suffered with for years. My general health was miserable as a result of this disease, and I became depressed and alarmed. I was treated by physicians without the slightest permanent benefit, and I tried all kinds of pills and tablets but nothing did me any good.

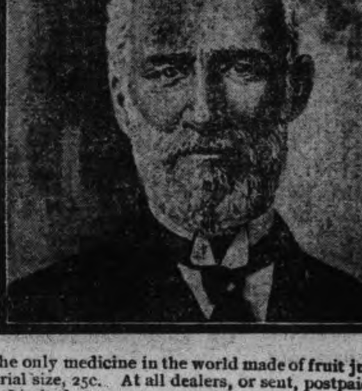

I saw the strong testimonial in favor of 'Fruit-a-tives' by New Brunswick's 'Grand Old Man', the Hon. John Costigan, and I knew that anything he stated was honest and true and given only to help his fellow-men. I tried 'Fruit-a-tives' and the effects were most marvellous, and now I am entirely well from all my Chronic Constipation that I suffered from for so many years. My general health is once more excellent and I cannot say too much to express my thanks for the great benefits derived from taking 'Fruit-a-tives.'"

A. G. WILLISTON.

"Fruit-a-tives" is not gotten up by druggists or expert chemists—who know nothing about disease and the needs of the human body—but is the scientific discovery of a well known physician, and is the only medicine in the world made of fruit juices.

50c. a box, 6 for $2.50, or trial size, 25c. At all dealers, or sent, postpaid, on receipt of price by Fruit-a-tives Limited, Ottawa.

EXPERT ADVICE ON HOW TO SAVE YOURSELF AND OTHERS

Halifax Herald.

Wherever you go this time of the year—the river, the beach, the old swimming hole—you find people in bathing, and danger from drowning accidents ever present. The following article on how to rescue others who are in danger is, therefore, particularly timely. Dennis Butler, the man who has written this interesting story for The Evening Mail is a famous water man—a champion life saver and swimmer. In the seventies he won many matches and also the amateur championship of America. One of his feats was to swim from New York to Brooklyn with his arms and legs tied with 30 feet of rope, allowing him only the motion of his knees

BY DENNIS BUTLER.

Champion Life Saver and Swimmer.

If the drowning man or woman has sense enough to do as the would-be rescuer direct, then all is well and the life-saver can proceed about the work in a gentlemanly manner by doing as I have always found it best to do under those condittions. Don't approach the drowning one from in front, because that gives him a chance to grab you. Swim around him until you are behind and then dart at him and seize him beneath the armpits.

HOW TO GO AT A DROWNING MAN.

If you do this in the right way you will have the man pinioned so that it will be impossible for him to throw his arms around you in a death grip, and you can hold him up and tread water until help arrives or until he is convinced that his danger is over, and has recovered his presence of mind sufficiently to make it safe for you to take him in hand in the regular swimming position and tow him ashore.

But if he is beyond reasoning with, too scared to do as directed, and you cannot get in position to pinion his arms in the way I have described, then there is nothing for it but to resort to harsh measures for the sake of your own life, as well as his. When he wriggles around and tries to grasp you by the neck or reaches for your outstretched hands, those hands that you need to keep yourself above water, then let drive at his nose or jaw.

Let it be delivered with the object of rendering him unconscious, for your own life will be forfeited and the man will surely drown if you do not adopt these seemingly brutal, but really humane, measures. Punch him good and hard, and aim for a spot that will ensure sleep-producing effects.

WHAT THE NON-SWIMMER SHOULD KNOW.

When the drowning man is stretched out rigid you can keep him afloat and tow him ashore with as much ease as though he were a stick of timber. Just keep his unconscious head above water so that he can breathe naturally and push him ahead of you until shallow water is reached. It's the simplest thing in the world to save an unconscious man.

I cannot impress it too strongly on the non-swimmer that no man need drown if he keeps his head and follow these rules: When he falls into the water he will not sink so long as he keeps his lungs filled with air. It is only when he gets them stifled with water that he goes under. This retention of the air in the lungs, together with the extension of the hands palm downward on a level with the breast and a few motions of the feet will keep a man on top for half an hour, and in this time he has many chances of being rescued.

Instead of doing this, however, a novice upon falling into the water will raise his hands above his head and attempt to call for help. After he discharges the air from his lungs in the vain shout, the lungs get stopped up by water and then he naturally sinks.

HOW TO RESTORE RESPIRATION

Another important feature of the rescue work is that of getting rid of the water and restoring respiration. When the rescued person is landed on shore the first thing to do is to stand him on his head and hold his feet straight in the air. The water will gush from his lungs and when it stops flowing stand him on his feet with his back towards you, and by holding him about the abdomen allow him to hang limply over. By pressing the abdomen in and out, the water which is in his digestive organs will also be gotten rid of.

Another step is to lay him over a barrel or any other object, face upward and with his face lowered toward the ground. Seize his hands and work them with a circular motion from the head to the abdomen and back again. In bringing the arms back toward the head keep them wide open, so the air will be forced into the lungs. Of course the work of restoration requires anywhere from several minutes to many hours, according to the amount of water which has been swallowed.

SUMMER RECORDS OF CHILDREN'S DEATHS

Records show that by far the greatest number of deaths among little ones occur during the hot summer months. The excessive heat, the difficulty in keeping baby's milk sweet, improper food all tend towards bringing on those dreaded baby troubles — cholera infantum, diarrhoea, dysentry and other stomach and bowel troubles. To guard against these troubles Baby's Own Tablets should be kept in the house. An occasional dose of the Tablets will prevent these deadly summer complaints or cure them if they come on suddenly. Mrs. O. Moiin, Ste. Tite, Que., says: "My baby suffered from a severe attack of cholera infantum, but after giving him Baby's Own Tablets the trouble disappeared and he regained health splendidly." The Tablets are sold by medicine dealers or by mail at 25 cents a box from the Dr. Williams' Medicine Co., Brockville, Ont.

SATISFYING THE PURCHASER

You may buy Dunlop Automobile Tires from dealers anywhere, but no matter where you buy them the Dunlop Company accepts the responsibilits for every tire, and is thoroughly anxious to satisfy you, as its purchaser—that is why Dunlop Automobile Tires give a low average cost per mile.

VALUE OF TECHNICAL TRAINING

Lads from Public Schools to Give Demonstrations at National Exhibition

Technical education has become a subject of daily discussion in the press and among all educational bodies. That the advocates of such training in the public schools have accomplished something is shown by the yearly demonstrations by little lads at the Canadian National Exhibition. The boys who give these demonstrations are ordinary youngsters chosen from the various schools of the city of Toronto and yet the work they turn out is that of expert cabinet makers. The aim of technical education is not of course to turn every boy into a trained carpenter or cabinet maker but to render him resourceful and useful in any emergency. The work the Toronto school boys do is one of the innumerable minor features of the Canadian National Exhibition, an event of inexhaustable interest.

Cook's Cotton Root Compound.

The great Uterine Tonic, and only safe effectual Monthly Regulator on which women can depend. Sold in three degrees of strength—No. 1, $1; No. 2, 10 degrees stronger, $3; No. 3, for special cases, $5 per box. Sold by all druggists, or sent prepaid on receipt of price. Free pamphlet. Address: THE COOK MEDICINE CO., TORONTO, ONT. (formerly Windsor)

WHEN SHE GOLFS.

The Latest Hat and Sweater For the Athletic Girl.

CORRECT GOLFING COSTUME.

This is the correct golfing costume to be worn on cool days on the links. The sweater is of a convenient length for driving a pretty swift ball—the fashionable long length sweater interferes with one's play—and the weave is of a new design. The color is a dark serviceable gray, with cuffs and collar of bright hunter's green. The skirt is a gored affair in striped black and green galatea cloth. The saucy little hat is of gray felt matching the sweater and is coquettishly upturned at one side and trimmed with a scarf of bright green silk.

Popularity of the Sash.

Sashes are with us once more this summer. The broad belts now so popular are continued in soft knots and long ends when the gown to be ornamented is of light summery texture. Wide flowered ribbon in Pompadour patterns, soft broken plaids of a dainty color on white, new satin brocade in soft self tones and the ever beautiful messalines are all sought by the foresighted summer girl. The sash or girdle of ribbons or even of silk by the yard is as much the fashion for the child as for the grownup. In the cut are some of the newest ways of arranging the girdle.

HOW THE NEW GIRDLES ARE MADE.

For the Amateur Gardener.

No plant is so easy to grow nor so free from disease and insects as the geranium. It stands neglect and abuse and carries itself bravely, putting forth an occasional bloom even under conditions in which other plants would pine and die. It demands little skill for growing well and repays better than almost any other plant the little effort required to attend to its few wants.

Geraniums are sold so cheaply by the florist and there are so many beautiful new varieties that it hardly pays to grow one's own plants. It is perfectly feasible, however, to carry plants through the winter in pots, but such plants do not bloom well enough inside to make good house plants and are not so good to plant out in the spring as the strong, young, vigorous plants obtained from the florist.

Old house plants if used should be cut down to six inches from the ground, as they are generally tall and spindling and never will make shapely plants otherwise. It is possible to grow geraniums from cuttings rooted in the house, but one has to wait a long time for such plants to grow and bloom.

One can hardly understand why half the geraniums grown are red when there are so many other beautiful and delicate colors and shades to choose from at the florist's.

Queen Helena Uses Roller Skates.

Queen Helena of Italy and her children are devoted to roller skating as excellent exercise and jolly fun. The queen is a graceful skater and enjoys a romp almost daily with her children over the parqueted floors of the Quirinal, where formerly popes held court and presided over ceremonies of church affairs. The royal pupils have proved themselves adept in the art of skating. They often beg King Victor Emmanuel to join them in their fun, but the king has not dared yet to intrust himself to the little wheels. The keen interest which these members of the royal family have taken in roller skating has roused thousands of imitators throughout the kingdom, and roller skating in that country has become as great a fad as it is in America.

It is said that Carmen Sylva, Queen of Roumania, is travellling incognito to St. Francisco.

LOCAL CHURCH CALENDAR

SUNDAY, AUG. 28th., 1910

ST. PETER'S ROMAN CATHOLIC.

At St. Peter's cathedral there will be three masses celebrated.
8 a.m.—Low mass.
9.15 a.m.—Children's mass.
10.30 a.m.—High mass.

ST. JOHN'S CHURCH (ANGLICAN.)

Rev. Canon Davidson, rector.
Fourteenth Sunday after Trinity.
Holy Communion 8.30 a. m.
Matins and sermon 11 a.m.
Processional 45, "This is the Day."
Venite 18, Benedictus 50.
Office hymn 9, "Come to Me Lord."
Before sermon 634, "The Lord's My Shepherd."
Offertory sentences 6, 3.
Recessional 385, "Rejoice Ye Pure in Heart."
Psalms sung to chants 180, 70.
Responses to Tallis.
Office hymn 436, "Come Unto Me Ye Weary."
Before sermon 403, "Art Thou Weary."
Anthem, "Praise the Lord." Cooke.
Recessional 392, "All For Jesus."

ALL SAINTS' CHURCH (ANGLICAN.)

Rev. H. R. Trumpour, M.A., B.D., rector.
Fourteenth Sunday after Trinity.
10 a.m.—Morning Sunday school.
11 a.m.—Holy Communion and sermon.
3 p.m.—Regular Sunday school.
7 p.m.—Evening prayer and sermon.
Brotherhood of St. Andrew will meet after evening service.

ST. LUKE'S CHURCH (ANGLICAN.)

Rev. Dr. Langfeldt, rector.
Fourteenth Sunday after Trinity.
8 a.m.—Holy Communion.
10 a.m.—Sunday school.
11 a.m.—Morning Prayer and sermon.
7 p.m.—Evening prayer.

ST. ANDREW'S PRESBYTERIAN.

Rubidge St., Corner Brock St.
Rev. Jas. G. Potter, B.A., minister.
10 a.m.—Sunday school and Bible Class.
11 a.m.—Public worship.
7 p.m.—Public worship.
The pastor, Rev. J. G. Potter will occupy the pulpit at both services.

ST. PAUL'S PRESBYTERIAN.

Rev. R. Pogue, pastor.
Speaker for the day, Rev. J. A. Stewart, of Hespeler, Ont.
Services at 11 a.m. and 7 p.m.

KNOX PRESBYTERIAN.

Rev. H. J. Keith, M.A., B.D., pastor.
11 a.m.—Subject, "Without a Vision."
2 p.m.—Bible Classes and Sunday school.
7 p.m.—Special memorial service in memory of Lionel Armstrong, John Kennedy and John Wanless.

GEORGE ST. METHODIST.

Rev. Isaac Couch, M. A., B.D.
11 a.m.—Public worship.
2.30 p.m.—Bible Class and Sunday School.
7 p.m.—Public worship.
Rev. H. A. Spence, B.A.B.D. of Bowmanville, will occupy the pulpit both morning and evening.

CHARLOTTE ST. METHODIST.

Rev. G. W. Henderson, pastor.
10 a.m.—Class meetings.
11 a.m.—Rev. A. Langford, D.D.
2.30.—Bible school and Men's Brotherhood.
7 p.m.—Rev. A. Langford, D.D.
Monday 8 p.m.—Epworth League meeting.
Wednesday 8 p.m.—Meeting for prayer and Bible study, conducted by Dr. Langford.

MARK ST. METHODIST CHURCH.

Rev. C. H. Coon, pastor.
The pastor will speak at the morning service at 11 o'clock.
12 a.m., Sunday school.
At the evening service Mr. Petley will speak.

ST. JAMES' CHURCH.

Rev. J. G. Brown, M.A., pastor.
Regular services at 11 a.m. and 7 p.m.
Class meeting at 10 a.m.
Sunday school at 2.30 p.m.
Wednesday evening prayer meeting at eight.

MURRAY ST. BAPTIST CHURCH.

Rev. J. R. Webb, pastor.
Rev. Mr. Walsh, of Lindsay, will preach at both services.
Sunday school, Young Men's Baraca Class, Young Women's Philaetha Class and Adult Bible Class at 3 o'clock.
All are invited.

PARK ST. BAPTIST.

Rev. W. C. Riddiford, pastor.
Special Flower Sunday services.
11 a.m.—Sermon by pastor, "What is Sanctification?"
3 p.m.—Bible school and Bible Classes. Woman's Bible Class. Teacher Mrs. W. C. Riddiford.
Helping-Hand for Men. Teacher, Rev. W. C. Riddiford.
Wednesday—Meeting for united prayer, 8 p.m.
Thursday—Choir practice 8 p.m.
7 p.m.—Special service for the children.
Children's choir will sing.
Address by Dr. Middleton.
The church will be beautifully decorated for the occasion.
Mrs. Dr. Middleton will sing at the evening service.

BETHANY TABERNACLE.

Rev. John A. Fee, pastor.
Mr. J. J. Thompson, physical director of the Y.M.C.A., will have charge of the morning service.
10 a.m.—Sunday school.
At the evening service Mr. H. M. Gilchrist, general secretary of the Y.M.C.A., will speak.

GOSPEL HALL.

The Sunday school will meet at 9.45 in the morning during June, July and August.

SALVATION ARMY.

Ensign Merritt, officer in charge. Services on Sunday at 7 and 11 a.m. and 3 and 7 p.m.
Sunday music by the band and singing by the male choir and quartette of songsters.
7 a.m.—Great Salvation meeting.

A dainty, delicious delight for the summer days when the appetite craves light and wholesome foods

SHREDDED WHEAT BISCUIT

with berries, peaches, sliced bananas and other fruits. Heat the biscuit in the oven to restore crispness, then cover with fruit and serve with milk or cream, adding sugar to suit the taste.

Shredded Wheat is made in Canada of choicest selected Ontario wheat. Contains all the muscle-making, brain-building elements in the whole wheat, made digestible by steam-cooking, shredding and baking. A Canadian food for Canadians. Start the day right with Shredded Wheat Biscuit served with milk or cream. Then you will like it for any meal with fruits.

Make Your "Meat" Shredded Wheat

THE CANADIAN SHREDDED WHEAT CO., LIMITED
NIAGARA FALLS - - - - - ONTARIO
Toronto Office: 49 Wellington St. East 2581

IT'S AUTOMOBILE SEASON

We direct your attention to the "Russell" the only all Canadian made car. You never thought of it being the only car made in Canada, all others having their motors and many other parts shipped in from the United States and elsewhere. It's appearance, comfort and running qualities cannot be improved. It can be supplied with either knight 00 valve type motor at prices from $2,200 to $6,000, with large wheels, long wheel base and 80 to 60 horse power moter

We also handle the "Ford" which is recognized the world over as the best proposition for the money. The Ford will do anything that any other car will do. It is run entirely by magnets, no battery to run down, will make from 25 to 30 miles on a gallon of gasoline and 10,000 to 15,000 miles on a set of tires. This ca combines comfort, pleasure, business and economy. You can buy a five passenger Touring Car including full equipment for $1,150. F. O. B. Walkerville. Watch the Fords go by, Ask for a free demonstration of either.

All Motor Supplies in Stock

DRUMMOND & DUFFUS

135-137 SIMCOE STREET.

J. M. Boyd met his death in the fire at Wallace, Idaho, vainly trying to save his parrot.

COAL RESULTS

We sell the very best quality of hard coal, as good as we know how to buy.

¶ Are you getting results from the coal you are now using? Are you sure it is good? Are you burning it the right way?

¶ There is a deal of difference in how you handle the range or furnace Our long experience tells us that fact and we are ready to advise any in doubt as to the best way to make use of coal as fuel.

$7.30 Per Ton

THE PETERBORO FUEL & CARTAGE CO
Limited
162 Charlotte-St. Telephones—(Bell 261, 270, (Machine)—270.
134 Alymer-St. Tel. Bell 302

Auto Tires Repaired

Try our new electric process of vulcanizing, makes an invisible repair.
SATISFACTION GUARANTEED.
MILLARD'S BICYCLE SHOP
Metherel's Old Stand, Hunter St., near Aylmer St. Phone 1256.

EGGS
For Sale in Any Quantities

COLDSTORAGE
In Full Operation

SATISFACTION GUARANTEED

W. SCOTT CO'Y
Both 'Phones 264

KAWARTHA LAKES

Otonabee Navigation Co

SEASON 1910 **TIME TABLE** SEASON 1910

Steamers Otonabee, Monarch, Water Lily, Manita, Maid-a-Vale, connecting at Peterborough, Bobcaygeon and Lindsay with Canadian Pacific railway trains from Toronto, Buffalo, Detroit and all points east and west; and with Grand Trunk railway Peterborough, Lakefield and Lindsay.

BOBCAYGEON AND STONEY LAKE
STEAMER MAID-A-VALE

Read Down				Read Up
9.02 a.m. Lv	C.P.R.	Toronto	C.P.R.	Ar 6.55 p.m.
12.10 p.m. Ar	C.P.R.	Bobc'g'n	C.P.R.	Lv 3.45 "

1.15 p.m. Leave	Bobcaygeon...Arrive	12.00
1.45 "	Sandy Point	11.50 "
2.15 "	Oak Orchard	11.00 "
2.35 "	Islinda	10.45 "
3.35 "	Buckhorn	9.10 "
4.00 "	Burleigh Falls	8.30 "
4.30 "	Juniper Island	8.00 "
4.45 "	Mt. Julian and Viamede	7.45
5.00 "	Glenwood	7.20 "
5.25 p.m. Arrive	Crow's Landing...Lv.	7.00 "

PETERBOROUGH AND STONEY LAKE
STEAMER WATER LILY

Read Down				Read
9.02 a.m. Lv	C.P.R.	Toronto	C.P.R.	Ar 6.55 p.m.
11.28 " Ar	C.P.R.	Pet'boro	C.P.R.	Lv 4.38 "

1.00 p.m Leave	Peterborough...Arrive	12.30 p.m
3.30 "	Lakefield	9.50 a.m.
4.10 "	Young's Point	9.10 "
4.20 "	South Beach	9.00 "
4.45 "	Kawartha Park	8.35 "
5.10 "	McCracken's Landing	8.10 "
5.20 "	Juniper Island	8.00 "
9.50 "	Burleigh Falls	7.30 "
6.30 "	Mt Julian & Vi'mde (Str Water L'y)	7.00 "
7.30 p.m. Ar.	Crow's Ld'g (Str. Maid-a-V) lv.	7.00 a.m

LINDSAY AND STURGEON POINT
STEAMER MANITA (From July 4th to Sept. 3rd

Leave Lindsay 9 a.m., 1.15 p.m., and 5.30 p.m. Returning, leave Sturgeon Point at 7.15 a.m., 10.45 a.m., and 3 p.m. Except Tuesdays and Fridays, when the steamer goes to Coboconk—Leaving Lindsay 9 a.m., touching Sturgeon Point, Fenelon Falls and Rosedale. Returning, will arrive at Lindsay at 5.30 p.m.

Commencing July 4th, steamer leaves Sturgeon Point, Mondays, one hour earlier than above schedule allowing passengers to connect with 7.50 a.m. C.P.R. train for Toronto; also with G.T.R. trains at Lindsay, going north and south.

PETERBOROUGH AND RICE LAKE
STEAMER MONARCH

Read Down				Read Up
5.00 p.m. Lv	C.P.R.	Toronto	C.P.R.	Ar 10.16 a.m.
7.47 " Ar	C.P.R.	Pet'boro	C.P.R.	Lv 7.42 "

Mondays leave Gores Landing at 6 A.M. and	4 P.M.
Tuesdays, Wednesdays and Fridays at	4 P.M.
Saturdays at	6.30 A.M.
Mondays arrive at Gores Landing at	1.15 P.M.
Tuesdays, Wednesdays and Fridays at	12.15 P.M.
Mondays leave Peterborough at	10.00 P.M.
Tuesdays, Wednesdays and Fridays at	9.00 A.M
Saturdays at	4.00 P.M

STEAMER OTONABEE

Largest and best equipped steamer on minor inland waters, open for excursions on waters from Barrie, Orillia and Jackson's Point, Lake Simcoe, all Kawartha Lake Ports, and Peterborough to Hastings, and Rice Lake waters.

Apply at office of the Company, Peterborough for information as to routes and camping locations.

W. H. ROBERTSON, President. R. PINCHIN, General Manager

ROBERT FAIR & CO. LIMITED

ON WITH THE NEW

First Announcement for Fall

THE FALL STOCK is pouring day by day into the dress good store and making the place with brilliant solid colors and neat designs in all the wanted fabrics for winter wear.

New Fall Silks

We've been busy as a bee in a flower garden arranging the new Fall Silks as fast as they come in.

New Fall Coats

All the speculation of what was to be worn this fall and winter in the way of Coats, is settled---and settled in an authoritative manner by the new fashions we are now showing in our Suit Department.

ITS AUTUMN IN THE STORE CALENDAR

We've gathered in all the markets of the prettiest, the neatest and the best of all the goods offered for autumn use. Some of the new Goods that have arrived and more to follow are :—

New Ribbons
New Belts
New Frillings
New Dress Goods
New Coats
New Carpets
New Parasols
New Linens
New Sheetings
New Cottons
New Silks
New Blouses
New Housefurnish'gs
New Underwear

We cordially invite you to come to see the very latest in all the NEW GOODS for FALL.

The Golden Lion Store

Robt. Fair & Co. Limited.
PETERBOROUGH.

CITY NEWS ITEMS

Choice Dairy Butter

Dairy butter for sale at 23 cents per lb. Walter M. Roebuck, corner Water and Smith streets.

Chief Howard's Smiling Face

The smiling face of Fire Chief Howard, of Peterborough, appears in the Syracuse Post-Standard. Chief Howard is attending a convention of fire chiefs there.

Pianos to Rent.

Pianos and organs rented from $1.00 per month up. Six months' rent allowed in case of purchase. The J. M. Greene Music Co., Limited, George st.

Meeting Adjourned

Nothing definite was decided upon at last night's meeting of the officers of the 57th Regiment regarding the plans for the regiment's trip this year. The foficers met and after some discussion, the meeting was adjourned till Monday.

Ontario Bank Lots

The Ontario Bank Lots put up on the market by Mr. Dumble are in great demand. Six houses are now built or in course of construction on them. If more of our land owners were to put lots on the market at a low price, poor men could afford to buy and build. Men like to own their little homes—it is better than paying rent!

The Hydraulic Lift Lock

New edition (7th) of the Hydraulic Lift Lock book, just off press. A good thing to hand to summer visitors. Many fine views of the Lift Lock and full description. Only 25 cents. Order from local stationers or at Review Office. 36

A Freak Tomato Growth

A freak growth growth of tomatoes are on exhibition at W. J. Oke's fruit store to-day. Thirteen large tomatoes sprouting from one stem, all of perfect shape, and weighing seven pounds altogether, is the extraordinary sight. They were grown on the farm of Mr. M. Succe, North Monaghan. Mr. Oke says that it is one of the most curious formations he has ever seen.

CANADIAN PACIFIC RAILWAY

Train service Toronto Exhibition:—

Leave Peterborough for Toronto 5:26 a.m., 7:42 a.m., 4:38 p.m. Extra train Aug 30 to Sept. 10th at 5:56 a.m.

Leave Toronto for Peterborough 9:02 a.m., 10:00 p.m. From Aug. 31 to Sept. 10th Local train will leave Toronto at 6 p.m., and from Aug. 30 to Sept. 13th extra train will leave Toronto at 10:30 p.m. daily except Sundays. 4t

THE RESPONSIBILITY FOR TIRES

There is no red tape about the Dunlop Company, it makes itself directly responsible for all Dunlop Automobile Tires, and invites direct communication with its customers on the score of tire satisfaction. That is one of the reasons why Dunlop Automobile Tires give a low average cost per mile. The other reason is quality.

MIGHT HAVE BEEN KILLED

The six-year-old son of Mr. John Coulter, residing on Smith street, near Jackson's Park, had a narrow escape from being seriously injured last evening, about five o'clock. The little fellow was up street with his mother and sister. His mother went into Knox's to do some shopping, leaving the boy in charge of his sister outside of the store. When his sister, who is slightly older than him, was not looking he slipped out into the street. A rig, in which were two young fellows, was approaching, and the boy became confused, and in trying to get back to the sidewalk he stepped in front of it and was knocked down. His scream could be heard all up and down the street. One of the occupants of the rig alighted and carried him to the sidewalk.

The lad was badly bruised, but no bones were broken.

OBITUARY

CHARLES JAMES DOUGLAS CLARKSON.

Charles James Douglas, the ten-months' old child of Mr. and Mrs. Clarkson, No. 3, Fleming Place, died this morning after an illness of two or three weeks. Deathh was due to stomach trouble. The funeral will be held on Monday morning at 9 o'clock to Little Lake cemetery from the family residence.

BOILED THE BABY

Detroit Aug. 25.—Robert Kiel one year old, son of Mr. and Mrs. Frederick Kiel living in the Rocho apartments 351 Chene street was scalded to death in the bath tub at the home of his parents shortly before 5 o'clock yesterday afternoon. Frederick Kiel jr., two years old, a brother of the dead baby was scalded about the legs but is not in a serious condition.

Mr. and Mrs. Kiel planned to have a party at their home last night and Mrs. Kiel was yesterday preparing for it. About 4.30 o'clock she placed her two boys in the bath tub and went out and the elder lad turned on the tap.

MGR. R. O'CONNOR
Who Will Attend Eucharistic Congress In Montreal

CANADIAN PACIFIC RAILWAY

Farm Laborers Excursion will be run from Peterborough on August 30th and Sept. 6th. Leave Peterboro' at 7.42 a.m. Special train leaves Toronto at 2 p.m. Fare going $10.00, returning $18.00.

International Eucharistic Congress, Montreal. Fare for round trip $8.10. Good going Sept. 3rd to 10th, good returning up to and including September 15th, 1910.

Toronto Exhibition Programmes now in, call and see one. See advertisement in this paper for rates. Secure your tickets early at city ticket office.

Labor Day Rates, single fare. Good going Sept. 2, 3, 4 & 5th returning up to and including Sept. 7th. Tickets and all information at C.P.R. City Ticket Office. Wm. McIlroy, Agent.

HECLA FURNACE

Is Guaranteed Gas-Tight and Smoke-Tight

20 years use has proved the strength of this guarantee.

In the "Hecla" Furnace, the castiron top and bottom of the radiating chamber, and the steel sides, are fused. That is, they are heated at white heat until they become practically one piece of metal.

These Fused Joints are absolutely and permanently tight. There is no opening, nor any possibility of there being an opening, between the fire and the warm air chamber.

20 years use, proves this.

Fused Joints are a perfect guarantee against smoke, gas and dust in a "Hecla" heated home.

No other furnace has Fused Joints—they are exclusive "Hecla" patents. Insist therefore on a Hecla.

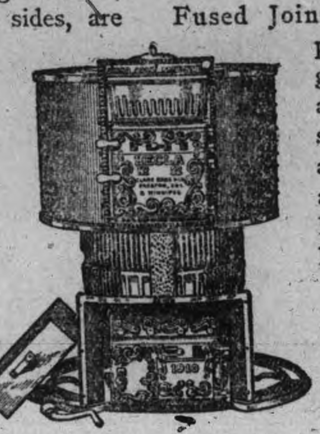

If you are going to put in a new furnace this year, let us plan the heating arrangements, and tell you just what it will cost to install the right furnace to heat right. Write for free copy of our book "Hecla Heated Homes." 105

CLARE BROS. & CO., LIMITED, - PRESTON, Ont.
ADAM HALL & SON, Peterborough, Ont.—Agents.

THESE LONG DAYS

Sixteen hours per day we keep our eyes working for us. They are good servants, worthy of our looking after their very best interests. Headaches, tired feelings, watery eyes, dull and confused vision, having to hold reading too far away, etc., are some of natures calls for eye helps. It pays us all to attend properly to these calls of our good eye servants. Those wishing eye examinations will find it to their advantage to phone write or call for appointment.

THE PETERBOROUGH OPTICAL INSTITUTE
IN THE MARKET BUILDING.
J. W. BROWETT, Ref. D. M. O. Optical Specialist, Dr. of Optics, Philadelphia, Graduate Pennsylvania State College, New York Optical Institute, Optical Institute of Canada, Associate Graduate Detroit and Chicago Ophthalmic Colleges and Hospitals.

PICKLERS WERE TAKEN IN HAND

A Big Time Given by the Crawford Grove Yacht Club

Through the thoughtfulness of the Crawford's Grove Yacht Club the members of the Pickle camp were taken in tow last evening, and given food for their hungry stomachs, and nourishment in the way of music, and an all-round good time with a view of imparting a little cheer amongst the knights of the bottled fruit. "Polly Jones" proved a suitable opener a suitable opener for a number of dances, and these were followed by several warbling numbers by the Picklers. "Who placed the Fish bones in my little cot?" was sung by Mr. Sal. F. Haney, late of Lockport, N.Y.

The grub was distributed at eleven o'clock, and the guests in departing after extending an invitation to their hosts to pay them a visit, sang, "Come after breakfast, bring 'long your lunch, and leve 'fore supper time.

HAVELOCK HAPPENINGS

Special to the Review.

Havelock, Aug. 62.—A colored gentleman from the sunny south, who was touring Ontario via C. P. R. freight, was taken in here on Tuesday evening, and after spending the night the guest of the village, was taken to Peterborough, where he will make his home at Castle Nesbitt for the next thirty days.

On Wednesday evening a man named Mullans was brought before Magistrate Mathison, of town, on a charge of trespassing on the C.P.R. property. He will also spend a time at the Peterborough jail.

BEAUTIFUL GARDEN

Perhaps no place along this division of the C.P.R. can be seen so beautiful a flower garden as at the local C.P.R. station. From early in June up to the present it has been a pleasure to the eye with its nicely trimmed lawn and flower-bedecked plots. It has been a subject of comment, not only by the officials of the railroad, but by the travelling public in general.

The local C.P.R. auxiliary was called to Tweed on Thursday evening, where an engine had left the track.

Mr. Fred Squires has put in a set of weigh scales on Quebec street, immediately south of his store.

NO ELECTRIC LIGHTS.

Havelock people had a reminder of the old days before the Havelock Electric Light Company got busy, on Wednesday, Thursday and Friday nights, when the electric power was turned off on account of some repairs being made to the machinery at the power house at Burnt Dams. It is not known how long matters will be in this state, but it will probably be Tuesday next before the service can be continued. In the meantime the coal oil can will be a prominent article around town.

LAST HALF HOLIDAY.

Next Wednesday will be the last half holiday for the year. For the past few years the merchants have always closed their stores on Wednesday afternoon, thus allowing themselves and clerks an outing during each week. Each half holiday has seen a general exodus of the citizens and this year has been no exception to the rule. The many beautiful lakes and rivers in the surrounding country were visited each half holiday by large numbers, and next Wednesday will likely be a banner day in this respect.

The east bound express, No. 4, was run in two sections on Friday, owing to the heavy passenger traffic.

Mr. E. Youmans sold his farm implements and stock by public auction on Thursday afternoon, Aug. 25th.

The Randolph Construction Co. received a car of coal last week for use at Trent Bridge.

MGR. SCOLLARD
Who Will Attend Eucharistic Congress In Montreal

LETTERS TO THE EDITOR

The Review does not hold itself responsible for opinions expressed by its correspondents

To the Editor of the Review.

Sir,—Give my whole letter or shut up. The difficulty is finding the educated Canadians, and then likely he is Crippenish. What do you do with your education? The Sultan of Turkey and other brutes were educated. Better most people could never sign their names. The stuff that is printed, whether Doweyism, Baileyism, or any other ism, is mostly a disgrace to the great men to whom we owe the invention of printing.

WILLIAM A. BAILEY.
Peterborough, Aug. 27, 1910.

(This crushing reply is in answer to an editorial comment "Deportation" on a former card by William A. Bailey, whose signature was not appended, hence the contents of the card did not appear.—Ed.)

LUCK OR PLUCK

The annals of the Slocan are full of accounts of curious ways in which men tumbled on to fortune and of how many others fail to avail themselves of the full extent of their find or else squandered their money. One of the most remarkable of these finds was the discovery in the spring of 1892 of the famous big boulder. Two prospectors looking for a tent pole came across a huge mass of rock, higher than either and immensely rich. They thought they had stumbled on the outcrop of a mine and immediately staked a claim. Subsequent developments proved, however, that the mass of silver lead ore had become detached and rolled from the Slocan Star vein further up the mountain. A mining speculator offered the two men $2,000 for the chunk of galena as it stood. They accepted, and the speculator cleared $18,000, for the big boulder proved to contain over $20,000 in silver and lead. It weighed 125 tons.—Harold Sands, in the September CANADIAN MAGAINZE.

A new rule of the elevated road in New York requires all members of the police force, except officers, to pay for rides when not in uniform.

EXECUTORS' NOTICE TO CREDITORS

IN THE MATTER OF the Estate of Thomas Arthur Allum, late of the City of Peterborough, in the County of Peterborough, Gardener, deceased.

NOTICE IS HEREBY GIVEN pursuant to The Trustees Act and the amendments thereto, that all persons having claims against the estate of the said Thomas Arthur Allum who died on or about the Fourteenth day of June, 1910, are required to deliver full particulars of their said claims to William Henry Moore, 136 1-2 Hunter Street, in the City of Peterborough, in the said County, Solicitor for the Executors, Hephzibah Hannah Allum, and Frederick Stenson, of the Will of the said deceased, on or before the 15TH day of SEPTEMBER next, and also that after the last mentioned date the said Executors will proceed to distribute the assets of the said Estate amongst the parties entitled thereto, having regard only to the claims of which they then shall have notice, and that they will not be liable for the proceeds of the said Estate or any part thereof so distributed to any person of whose claim they shall not have notice at the time of such distribution.

W. H. MOORE,
136 1-2 Hunter street, Peterborough,
Solicitors for the said Executors.
Dated at Peterborough this 23rd day of July, 1910.

"It's Confidence That Does It"

Your Day Off

Will not be complete without something nice and toothsome for

PICNIC LUNCHES
SUCH AS
JELLY POWDER, MARMALADE
HORSE-SHOE and CLOVER-LEAF SALMON, FRENCH SARDINES,
HAM, CHICKEN and TONGUE
FINE OLD CHEESE,
MacCONACHIE'S SAUCE
MIXED PICKLES,
A FULL RANGE OF CHRISTIE'S FANCY BISCUITS; ORANGES, LEMONS,
COWAN'S CHOCOLATES
LIME JUICE, RASPBERRY, STRAWBERRY and CURRANT WINE,
Unequalled in Purity.

PORTER S. WHITE
336 George St. Phone 280

The Right Furnishings for WARM WEATHER

Can be had at this store in our well known high qualities at remarkably pleasing prices.

We solicit the opportunity of proving to you that we have **Men's and Boys' Furnishings** that are right for any Man or Boy who wants the best at the least cost.

10 Dozen Men's 25c Suspenders ... 15c
5 Dozen Bias Stripes 50c Flowing End Ties ... 25
5 Dozen Crochet 50c Tubular Silk Ties ... 35c
10 Dozen Fancy 15c Hose ... 10c
7 Dozen Balbriggan 40c Shirts and Drawers ... 30c
3 Dozen T.V.B. $1.00 Short Sleeve and Knee Pants ... 75c

H. LeBRUN & CO.
MEN'S AND BOYS' FURNISHERS
George Street - - Peterborough

PROBABILITIES
Fair Tuesday, not much change in temperature.

THE DAILY REVIEW

REVIEW WANT ADS. BRING RESULTS One Cent a Word

VOL. LXI., No. 48. PETERBOROUGH, ONT., CANADA, MONDAY, AUGUST 29, 1910 TEN CENTS PER WEEK.

TECHNICAL COMMISSION BUSY INQUIRY IN EAST CONCLUDED

After Thirty-Three Days in Maritime Provinces the Members Are Journeying West Again to Make a Trip Through Ontario—400 Witnesses Examined.

Toronto, Aug. 29.—That the Royal Commission on Technical Education is having no holiday excursion is the testimony of Thomas Bengough, the secretary and official reporter of the commission, who has returned to the city from the Maritime Provinces with several members of the commission, prior to an Ontario tour.

"In thirty-three days we visited thirty-three different cities and towns, notwithstanding the fact that we gave three days each to Halifax and St. John, and two days each to Truro and Moncton," he said yesterday. "How did we do it? By dividing the commission into two sections, by holding evening sessions until nearly midnight, then traveling during the night to the next point. The industries were inspected, in some cases more thoroughly than by the official factory inspectors; the agricultural possibilities were seen by long tours into the country districts; conditions—educationally, industrially and socially—were discovered by examination of nearly 400 witnesses on oath, and by the procuring of printed and other documents, photographs, specimens, etc."

The commission will be the guests of the Industrial Exhibition Association during their stay in Toronto, and on Thursday, Sept. 1 (Manufacturers' Day), will be entertained at the directors' luncheon, when several of the commissioners will speak on the work accomplished and proposed.

To-day the Ontario tour will begin, the commissions being divided into two sections, in order to cover the ground within the time limit set by the Minister of Labor, under whose auspices the work of the commission is being done.

The following places will be visited by the sections:—

Western section — Rev. Dr. Bryce, chairman: St. Catharines, Aug. 30; Paris, Aug. 31; Collingwood, Sept. 6; Woodstock, Sept. 12; Goderich, Sept. 13; Listowel, Sept. 14; Owen Sound, Sept. 15.

Eastern section—Hon. J. N. Armstrong, chairman: Barrie, Sept. 9; Orillia, Sept. 10; Lindsay, Sept. 12; Oshawa, Sept. 13; Cobourg, Sept. 14; Cornwall, Sept. 15; Smith's Falls, Sept. 16.

The commission will then unite and visit Montreal, Sept. 19 and 21; Macdonald College, St. Anne de Bellevue, Sept. 20; Quebec City, Sept. 22-23.

The Ontario tour will then be resumed, the entire commission visiting Ottawa, Sept. 26 and 17; Brockville, Sept. 28; Kingston, Sept. 29-30; Belleville, Oct. 1; Peterboro, Oct. 3; Toronto, Oct. 4-5; Hamilton, Oct. 6-7; Niagara Falls, Oct. 8; Brantford, Oct. 10; Galt, Oct. 11; Guelph, Oct. 12-13; Berlin, Oct. 14; Stratford, Oct. 15; London, Oct. 17-18; St. Thomas, Oct. 19; Chatham, Oct. 20; Windsor and Walkerville. Oct. 21-22.

HOW METHODIST CHURCH WILL TRY OFFENCES AGAINST DOGMAS

Conference in Session at Victoria Passes Report Recommending the Appointment of a Board of Five to Try Professors Who Depart From Accepted Doctrine.

Victoria, B.C., Aug. 29.—The Methodist general conference Saturday night reached the clause in the educational committee report relating to theological teaching in colleges and how to deal with teaching not in harmony with the church standards.

A charge laid against any professor, lecturer or teacher must first be signed by five members or ministers of the Methodist Church, and laid before the officer in the college. He must call the board together within two months, and if they decide that the complaint is well made they forward it to the board of education; if they decide otherwise, the charge is dismissed. Here the complainants have right of appeal. The board of education, in turn, shall select five ministers of good repute and learning, who shall render decision on the case. This, the substance of the report, went through.

A number of memorials were lumped together and disposed of as follows: "In regard to the other memorials, we recommend that the control of theological teaching is sufficiently secured by the recommendations already passed, and that no further legislation is required."

A memorial from the Toronto Laymen's Association made the distinct request "to eliminate from our colleges such teaching concerning the Holy Scriptures, and the fallibility of Christ, as it is contained in Rev. Geo. Jackson's recent book, 'Studies in the Old Testament'."

Rev. Dr. Cleaver, Toronto, also put forward an amendment expressing by preamble regret that orally and by publication unsettling and injurious doctrines had been propagated through our colleges, and asking that this confence condemn such teaching, which he further specified by quoting from Jackson's book.

Rules of order followed confusedly for some time. Finally Dr. Cleaver's amendment was ruled out of order, as not being properly an amendment to the report, which was a piece of legislation. The report of the committee was adopted as a whole by almost unanimous vote.

In order that every opportunity be given for investigation, conference moved that Dr. Cleaver be heard Monday morning.

AN ITALIAN STABBED IN DRUNKEN FIGHT IN TORONTO

Guiseppe Rizzio at Point of Death in General Hospital, Suffering From Wound in Abdomen, and Rocco di Sabbato is Being Look for by Police.

Toronto, Aug. 29.—With a dangerous gash in his abdomen, Guiseppe Rizzia, Italian laborer, living at 106 Claremont street, is at the point of death in Grace Hospital, and the police are scouring the city for Rocco di Sabbato, 208 Claremont street, his assailant. The stabbing occurred at the home of the injured man at 5.30 last night in the presence of a dozen other Italians, who refuse to talk of the affray.

A dozen Italians had been drinking in the kitchen all yesterday. Three kegs of beer had been consumed. Rocco, who had just come in from the front of the house, became engaged in heated discussion with Rizzio. He reached into a coat pocket and produced a red razor case. There was a vicious upward movement of his hand and he and Rizzio fell to the floor. Rocco got up and went quietly out and was seen to walk slowly south on Claremont street. Rizzio did not rise and a stream of blood flowed from a long rent in his clothing. It was some time before medical aid was summoned, and then Dr. D. W. McPherson, 556 Bathurst street, was called. He found the man lying on the floor, a cut an inch long on the left side of his abdomen, and the intestines protruding. He had the man removed in Matthews' private ambulance to Grace Hospital, where surgeons worked over him for an hour and a half.

The police were notified by 'phone to the Esther street station at 6.20, and Sergt. Umbach hurried to the scene, picking up Detective Cronin on the way. Cronin picked up a razor case in the hallway, which bystanders said was that from which the razor had been taken, but the weapon could not be found. A search was also made at 208 Claremont street, where Rocco boarded, but there, too, the officers were met with the same shrugs and professed ignorance.

Rocco's trunk was searched, and a letter found addressed to him at 34 Carr street, but readdressed to the Claremont street house. A picture postcard showing the man wanted was also found. The Carr street house was found to be vacant, and at an address in St. Claren's avenue, to which the former occupants had moved, they learned nothing of Rocco's whereabouts.

Rocco is said to be 22 years of age and single. He was short and thick set. He is said to have worked on cement pavements for the city, but to have quit his job on Saturday. Rizzio is 39 years old with a wife and children in Italy. He had been in this country two years.

Inspector Dickson and Detectives Twigg, Archibald and Jarvis kept up a search all through the night throughout the Italian settlements in the city.

It was in this same locality that Pasquale Ventricini committed the murder for which he was hanged in June, and less than a year ago an Italian was arrested in this very house for a serious stabbing.

CRIPPEN BACK IN ENGLAND

Alleged Murderer is Hissed as He Arrives in London.

London, Aug. 29.—Chief Inspector Dew and Sergeant Mitchell of Scotland Yard and two wardresses, with Dr. Crippen and Miss Leneve, arrived at Euston Station at 7 o'clock Saturday night from Liverpool.

Three taxicabs were waiting at the station, and the party immediately was driven to the Bow street police station court, where the accused man and women were formally charged with the crime and then placed in cells.

An immense crowd at Euston hissed and booed the pair when they emerged from the station, but the police prevented further hostile demonstrations.

Dr. Crippen, who was arrested at Father Point, on the charge of killing his wife, Belle Elmore, in their Hilldrop crescent, London, home, arrived in Liverpool on the Megantic at noon Saturday. Miss Ethel Leneve, who went to Canada with Crippen, and who is also held on the charge of murder, also landed from the steamer. She was in charge of two matrons, who journeyed to Quebec for her.

Crippen displayed extreme nervousness during the last stages of the voyage. Effort was made to keep the celebrated prisoners in their cabins during the day, and few of the Canadian soldiers saw them until the time for disembarkation arrived. As the steamer neared the English shore Dr. Crippen grew excited and showed evidence of fear, the first time since his arrest. Those who attended him on the voyage say that the chief concern now of Scotland Yard is that the alleged murderer may lose his reason.

The man keeps muttering to himself, and his conversation with the guards has been quite incoherent. His moustache has turned white. He has a week's crop of whiskers, which give him an uncouth appearance. He will be closely watched until his case has been disposed of by the courts, for fear that he may be given an opportunity to suicide.

Miss Leneve, on the other hand, appeared quite jaunty when she was escorted down the gangway. She is confident of acquittal. Whether she knows anything of the killing of the Elmore woman is a matter of doubt, though it is believed that if she knows anything she has confided all to Inspector Dew.

HOLY GHOSTERS' VESSEL WRECKED

Halifax, N.S., Aug. 29.—Elijah Sanford, leader of the Holy Ghosters, and a motley band of fifty followers, are huddled together in a fisherman's shack on Mud Island, a barren spot of land thirty miles off Yarmouth, on the Nova Scotia coast, while their ship, the "Kingdom," is high and dry on the dangerous ledges within gun shot away. There is a great gaping hole in the bow of the craft and she is full of water.

For months past, Sanford has been cruising along the Nova Scotia and New England coasts to escape the authorities, who have been pursuing him in an effort to take off some female passengers, who are said to be unwillingly held on board the craft. For the past few weeks the American authorities have been giving keen chase, and it was in an effort to escape that Sanford pointed his craft eastward on a cruise along the Nova Scotia coast.

During a dense fog early Friday, she struck the rocks.

The Kingdom is a vessel of four hundred and ninety-one tons net, and was built 37 years ago. She was originally a merchantman. At present she has two hundred tons ballast on board.

STAMP SLOT MACHINES

Government Has Decided to Give Device a Trial.

Ottawa, Aug. 29.—The lowering of the charges to two cents a letter from all parts of Canada, the United States and the British Empire, and to one cent a letter where the letter is delivered in the same place in which it is posted have added tremendously to the amount of mail matter handled by the Canadian Postoffice Department. To such an extent is this the case that the Department is sometimes overetaxed to handle business as expeditiously as it requires, and it has had to look about for devices to assist it in its work. The selling of its postage stamps to meet the exacting demands of a public who are peremptory in regard to its postal service has for some time been a vexing problem. But it is believed the solution has been found.

For some years past, experiments have been made in stamp-vending machines, which would deliver stamps automatically when the proper amount was paid. Hon. Mr. Lemieux, Postmaster-General, has been following these experiments with interest, but until recently the results have not been such as would warrant the postoffice in embarking on a scheme of this kind. Now, however, a machine has been perfected, which has been submitted to exhaustive tests, with results so good as to give the Postmaster-General reason to believe that what he has been looking for has been accomplished.

TOLERATION IS NEEDED

Montreal, Aug. 29.—Mayor Guerin, in attending the laying of the cornerstone of the First Presbyterian Church of Montreal, on Saturday afternoon, gave evidence of a broad Christian spirit.

His worship, who is a Roman Catholic, pointed out the necessity in Montreal of toleration and a brotherly spirit among those professing Christian beliefs. For the eucharistic congress, he bespoke a warm welcome from all classes to the city's many visitors. The remarks of the mayor were loudly applauded.

The new church will unite the congregations of St. Gabriel's and Chalmer's Churches, the former one of the oldest Presbyterian churches in Canada.

WOMAN SMUGGLER CAUGHT

New York, Aug. 29.—According to customs officials, Mrs. I. Reynolds Adriance, Poughkeepsie, N. Y., social, prominent and wealthy, will be summoned to appear at the customs house to-day on a charge of smuggling. Arriving yesterday, she failed to mention in her declaration of dutiable goods a $6,000 pearl necklace, found after a search, hidden in her hat.

A woman inspector found a gold mesh purse which Mrs. Adriance insisted she had bought in this country, until Miss Helen Adriance, her daughter, exclaimed: "Oh, mother, why don't you tell them we got it in Lucrene. I wanted you to do that at first."

She is liable to a fine of $5,000 and to obtain possession of the jewels she must pay a penalty of twice their value, $6,000, plus a duty of 60 per cent.

LATE TICKS FROM WIRES

The Principality of Montenegro was proclaimed a kingdom yesterday.

The opium habit is said to be spreading among women in London.

A report comes from Hamilton of the discovery of silver and lead near Greensville.

A party of Bristol merchants who seek to cultivate trade relations with Canada was in Toronto yesterday.

The King's Royal Grenadiers' band arrived in Toronto to fill an engagement at the Canadian National Exhibition.

A fifteen-hundred-pound nugget from the Temiskaming mine in Cobalt will be one of the exhibits at Toronto Exhibition.

A number of commercial bodies in the United States have filed complaints with the Interstate Commerce Commission, alleging extortionate rates and violation of laws.

QUEEN'S OWN RIFLES ARRIVE

Aldershot, Aug. 29.—Thirty thousand people and eight bands turned out to welcome the battalion of the Queen's Own Rifles of Canada, which arrived here Saturday evening from Liverpool. It was a great reception. The streets were gaily decorated, and the British people were enthusiastic in their welcome of the fine-looking, well-drilled body of militiamen from the great Dominion. There was more excitement in the town and camp on the Bagshot Sands when the Canadians detrained than there was when the troops returned from South Africa.

OWEN SOUND PROGRESSING

Owen Sound, Aug. 29.—With very little opposition the shipbuilding and furniture factory bylaws were carried Saturday. The first authorizes the bonusing of a million dollar project to the extent of $50,000 and the investment of a corresponding amount in stock in the concern. The undertaking is being financed otherwise in Great Britain by a prominent engineer, who has been identified with the largest shipbuilding and engineering projects on the Tyne and other marine centres.

ROBERTS WINS THE BIG PRIZE

Ottawa, Aug. 29.—The most successful meet in the history of the D.R.A. came to a close on Saturday, with the piece de resistance, the Governor-General's match, when the 150 riflemen who had qualified in the first stage fought out for the big money. The weather was fine, but a light wind was a little tricky and was puzzling to the less experienced shots. The first honor, a particularly handsome gold medal, went to Corpl. Roberts of the 10th Regiment, this being the first big event he has won. In doing so he showed considerable nerve, as at his last shot at a thousand yards he required a bull's-eye to win, and some one unkindly reminded him of it. He was perfectly steady, however, and got the desired five points. St. Catharines, with Major McLaren, 10th Regiment, had the honor of winning second place, and Pte. W. Short, G.G.F.G., carried off third place for Ottawa. Between the Guards, 43rd and C.A.S.C. the capital city riflemen have six on the Bisley team, and carried off a lot of money.

The Grand Aggregate was won by Color-Sergt. Freeborn of the 13th with a score of 358. Staff-Sergt. P. Armstrong was second, Lieut. Morris third, Pte. Clifford fourth, and Lieut. Roberts fifth.

GAYNOR FOR GOVERNOR

New York, Aug. 29.—A canvass of this state by The New York Times has resulted in findings which that newspaper summarized yesterday as follows:

"So strong and so general is the Gaynor sentiment that it has caused a lull in the discussion of other names which had been mentioned for the leading place on the democratic state ticket. Both in its nature, and in the element among the voters which holds to it, the Gaynor sentiment is closely akin to the feeling for Col. Theodore Roosevelt and Governor Charles E. Hughes, when they were before the people as candidates for office or for a nomination."

STATE COMMISSION BARRED BY G.T.R.

Battle Creek, Mich., Aug. 29.—The grounds that the company's investigation of the Grand Trunk wreck near Durand was being held wholly to inform the management of the railroad as to who was responsible for the loss of seven lives, officials of the Grand Trunk refused to admit to the hearing the members of the State Railroad Commission, who came here to listen to the testimony of the trainmen. The crews of both trains involved in the wreck, in which eight passengers are now believed to have been killed, gave evidence behind closed doors.

This testimony, it was said, will be forwarded to headquarters, where the decision of the Grand Trunk officials will be announced.

TWO KILLED IN AUTO WRECK

Syracuse, N.Y., Aug. 29.—Mrs. Edgar A. Emens of this city, wife of Prof. Emens of Syracuse University, and Miss Martha Emens, sister of Prof. Emens, were killed yesterday afternoon, three miles south of Geneva, when a fast express crashed into the rear of the automobile while they were crossing the tracks. Prof. Emens is in a serious condition. The chauffeur was badly bruised.

Whirlpool Incline Railway Burns.

Niagara Falls, Ont., Aug. 30.—The Whirlpool Rapids Incline Railway on the American side, with the buildings at the top of the bank and at the base at the waters' edge, were totally destroyed by fire at 12.20 this morning, also the Suspension Bridge grist mill, just north of the elevator building. The total loss will reach $70,000.

Greek Not Compulsory.

Oxford, Eng., Aug. 29.—The council of Oxford University, which has been considering certain reforms suggested by Lord Curzon of Kedleston, chancellor of the university, has issued a voluminous report, which recommends that Greek cease to be a compulsory study.

FRANCE AFTER SPECULATORS

Paris, Aug. 29.—The increased cost of living, especially for the working classes, has induced the Government to take an exceptional decision. At a conference held at the Ministry of the Interior, M. Briand, Premier and Minister of the Interior, presiding, it was resolved to institute proceedings where proof is obtainable of unlawful speculation tending to artificially increase the prices of the necessities of life.

It was further decided to take action on any conduct which while not legally punishable may result in interfering with the ordinary course of supply and demand.

TRY A REVIEW WANT AD.

STRIKE FOR CLOSED SHOP

New York, Aug. 29.—Parades of protest broke out all over the east side Saturday afternoon, on receipt of the news that Justice Goff had ruled in the State Supreme Court that a strike to enforce the closed shop involves a conspiracy in restraint of trade.

Bands of the 60,000 cloakmakers, now on strike, marched through the streets, one of them to the City Hall, carrying banners and American flags, and shouting "Closed shop" at every step. There was no violence, but unrest and anger were everywhere visible among the strikers.

OLD ENGLAND SHY ON BACON

Ottawa, Aug. 29.—Mr. Mussen, Canadian trade commissioner at Leeds, reports a great falling off in the supply of bacon in England. One result is that grocers are inducing people to use breakfast foods. Mr. Mussen thinks there is a good opening for the Canadians manufactures of cereals. Canadian turkeys will as usual be in demand this autumn. There will also be a demand for Canadian honey.

Killed by Three-Foot Fall.

New York, Aug. 29.—John Roach, a laborer, fell three feet last night from an operating table on which he had been laid to dress a minor wound and broke his neck. He was dead when picked up.

Honor for Mrs. Ward?

New York, Aug. 29.—A London cable to The Tribune says: There is a rumor that Mrs. Humphrey Ward will succeed Florence Nightingale in the select circle of the Order of Merit.

APPREHENSION FOR HER SAFETY

Durand, Mich., Aug. 28.—Increased apprehension was felt yesterday regarding Miss Belle Scott of Schomberg, Ont., who was returning home after a visit with her brother, John Scott of Chicago. She is known to have been a passenger on the wrecked Pullman car, and her brother, who came here to seek her, has been unable to find any trace of the young woman.

If Miss Scott was killed the number of dead will be increased to eight.

New Line to Norway.

Christiania, Aug. 29.—The Norwegian-American Steamship Line was established with a capital of $2,800,000. The directors of the new line were authorized to purchase the steamship Kaiser Friedrich of Hamburg, which will be renamed the Lief Erikson.

The proposed line will make possible travel between New York and Norway in less than nine days, instead of 11 as at present.

Woman's Sad Death.

Wingham, Aug. 29.—The wife of J. L. Sellers, a prosperous farmer, who lives on the third line of Morris, committed suicide Saturday by hanging herself to one of the apple trees. Mrs. Sellers had been in poor health for some weeks. Her husband on awakening about 4 a.m. missed her and found her lifeless body.

Found Incriminating Letters.

Emden, Aug. 29.—The police yesterday discovered letters in the possession of Brandon and Trench, the alleged British spies, who were arrested at Borkum, Aug. 22 and 23, showing that they had planned to photograph all the fortifications of the North Sea coast. It was also learned that the two men had accomplices.

MAYOR GAYNOR ABLE TO GO HOME

New York, Aug. 29.—Mayor Gaynor was removed from St. Mary's Hospital in Hoboken yesterday morning to his country home at St. James, L.I. He bore the trip well, but his insistent plea to be allowed to walk unaided resulted in two distressing incidents. Once he sank to his knees as he tried to enter an automobile, and on the steps of his home, he fell on all fours from over-exertion.

Commenting upon the attempt to assassinate him, he said: "I am content. My great hope is that the event will help to make me a better man and more patient and just."

SIR WILFRID AT NELSON, B.C.

Nelson, B.C., Aug. 29.—Nelson received Sir Wilfrid Laurier Saturday night with enthusiastic acclaim—church bells rang, bands played whistles shrilled, torches flared, rockets shot heavenward, the streets were canopied with electric illuminations, while business houses and residences were hung with colored Chinese lanterns. A procession was formed, and the Premier, addressing the cheering crowd from a carriage at midnight, expressed appreciation of the magnificent reception accorded.

MUST LOWER EXPRESS AATES

Springfield, Ills., Aug. 29.—The big express companies of the country were dealt the most severe blow of their existence Saturday when the Illinois Railroad and Warehouse Commission promulgated an order cutting in half many of the rates now charged by the companies and making sweeping reductions all along the line. The state commission orders that the schedule of rates fixed by it shall become effective on Oct. 15.

MISHAPS TO BIRD MEN; ONE KILLED

Hanover, Prussia, Aug. 29.—Aviator Schlueter had a narrow escape from death while making a flight in a Voisin machine at Celle, 23 miles northwest of this city. The wires of the steering gear became entangled, and seeing that he was in imminent danger, Schlueter jumped to the earth, about 30 feet below. He escaped with a broken leg. The machine was demolished.

Dangers of Aviation.

Arnhem, Netherlands, Aug. 29.—While the Dutch aviator, Van Maasdyke, was attempting a cross-country flight near this city, the motor of his aeroplane suddenly stopped and the machine plunged to the ground. The aviator was instantly killed.

Skull Fractured.

Havre, Aug. 29.—M. Legagneux, the French aviator, was seriously injured while competing for the total distance prize. His aeroplane struck a post and the machine fell to the ground, burying the aviator beneath it. Legagneux's skull was fractured.

Motor Exploded.

Paris, Aug. 29.—Aviator Ressemann was making trial flights here within the aerodrome when the motor exploded. The aeroplane fell to the ground from a height of 65 feet and was smashed.

COAL
THAT IS COAL

Is t e LEHIGH VALLEY COAL at
$7.30 PER TON

Hardwood
First Class. - - - - Best in City
Four Foot $6.00 Per Cord
Cut and split as desired
—AT—
J. E. A. FITZGERALD
Phone 111.

The Daily Review
MONDAY, AUG. 29, 1910.

THE COW

The cow.

The St. Thomas Times writes a leading editorial on the cow. The Times argues that it to-day, is man's best friend. Perhaps it is. In this day of automobiles, fast trains and with the possibilities of air ship lines in the not too dim future, perhaps we will have to relegate the horse to the stable and pin our choicest affection on the cow. What would we do without it, goat's milk is a little rich, but goats are pesky animals, and no cow has been known to eat the clothes on the line. The cow with cream and ice cream, and all the good things that milk enters into, what could we do without her. And then think of the porter-house steaks.

EMPEROR WILLIAM

Perhaps it was not Emperor William talking when he said that God had a special smile for him, and that he ruled by Divine right—it might have been the stuff that sparkles. This fuzzy stuff makes us all very important at times. We common people think that we are essential to the welfare of the city or the establishment we work in, when we take a few too many. We think that we are very important. But, oh, what a difference in the morning—perhaps the Emperor won't feel on as intimate terms with God to-day as on the day he made his rash statement.

THE PASSION PLAY

Hundreds of thousands have attended the Passion Play at Oberammergau this year. There they see art undefiled. The highest ambition of an Oberammergau mother is that she may have a son who will some day take the part of Christ in this stupendous and awful drama. The production commences at eight o'clock in the morning and lasts till six o'clock, with an interval at noon day of an hour and a half for lunch. Anton Lang in the Crucifixion scene hangs on the cross for 20 minutes. Appearing to be nailed through the hands and feet, he really supports himself by brass rings, invisible, of course, which are fastened around his wrists. It is a great trial on his endurance, and frequently the curtain has to be rung down.

Although the prices for seats range from $5.00 to 50 cents, yet the actors and actresses have little, many of the 250 minor actors receiving but 24 cents an hour, while Anton Lang, as Christ has but $6.00 a day. There is no bill posting, no modern advertising, but the profits, which are great, go to the funds of the town.

JEANETTE LEWIS

Miss Jeannette Lewis, the dark-eyed is a living witness in flesh and blood, of what a determined woman can do. Miss Lewis is a sister to "Julia Arthur," who at once won fame as an actress and had a cigar named after her. Now this would be enough for any ordinary woman, but "Julia Arthur" landed a husband worth millions and retired from the stage to live in Boston, of Bunker Hill and bean fame. But this has nothing whatever to do with Jeanette Lewis. Miss Lewis lives in Hamilton and a couple of years ago she thought that the city was big enough to have a Children's Hospital. A thought crystalizes into action quickly with Miss Lewis and she got on the warpath for money. The anvil chorus of which Hamilton has a full band, with heavy and light hammers, got very busy. However this merely made Miss Lewis work harder. She has $6,000 raised now, and the hospital will go up. She has $7,000 more to secure, but she'll get it. Miss Jeanette Lewis is an extraordinary woman and Hamilton should feel glad that she is there.

THE TEACHER

Next week the schools of Peterborough will open. Already the country schools are live with the hum of youthful activity. Here and there are country schools that are closed because no teacher can be secured. We pay bank managers, managers of mills, of factories, of departments in factories, good salaries, but the country school teacher is very poorly rewarded. With the teacher in country or city, in the big school or on township line, is an influence that will never be forgotten. The bank managers deal in money, the managers of factories or of departments deal in iron, wood, cotton or meal. They are packed up and sent away. The teachers deal in flesh and blood, in tremendous possibilities, perhaps in future leading lawyers, great men, judges, lieutenant-governors, or Florence Nightingales. But, then, times are hard and money is close, you know.

EXPERT OPINION

The abuse of expert opinion, chiefly of a medical kind, in the American law courts has become a scandal, on account of the apparent ease with which—given sufficient money—diametrically opposite testimony can be secured on either side of a contested case. But the tendency to rely on expert opinion on the part of the United States public is still strong. Accordingly it was inevitable that the general anxiety about Mayor Gaynor should lead to a vast amount of volunteered surgical opinion. Every man's instinct was to ask his own doctor what he thought of the mayor's chances of recovery; and those New York newspapers which sent out reporters to make the medical rounds were simply following up this natural impulse on a larger scale.—Vancouver Province.

"Is he sane?"

"The prisoner is — — — —"

These dashes represent a learned dissertation including Latin names The prisoner is sane.

"Is the prisoner insane?"

"To my mind the prisoner is — — — —"

These dashes also represent large and learned words to prove the prisoner is insane.

He gets the benefit of the doubt and they send him to an asylum and he escapes. The gentlemen responsible for the blank spaces are both doctors, and both in good standing. One is engaged for the Crown and one for the defence. Now, no doctor can be bought to swear falsely, but he can easily find a man sane or insane. If he goes back far enough some of his ancestors are sure to be nutty, and if he looks too closely into the life of the prisoner he will at sometime or other of his life acted queerly. Who ... it's too bad that most of the poor devils who are hung are not only sane, but also without money or influential friends.

WAITING

Rev. Orr Bennett preached a sensible sermon at St. Paul's Presbyterian church last night. He talked on David. Now every triple link thinks a lot of David in spite of his little mix-up with Uriah's wife and so do ministers. This man who killed Goliath is so intensely human that he appeals to all of us. The sermon last night spoke of him as a man with ability to wait. This is one of the faults of our day.

We must become rich at once. We will not plod, so we steal. We must do this, we must do that, and we cannot afford to spend time laying the foundation, we must win honor and fame in a day.

We are not content to rise slowly, but must mount at once and achieve.

If we have ambitions as a singer we want to learn in a day, forgetting the long years of practice that the successful ones have put in, the disappointments they have encountered.

If we have the itch for writing we want to emblazon our names in the halls of fame before we have cut our eye teeth. We forget that a genius is born but once in a while, and that the writer who went to bed unknown and rose famous was forgotten as quickly.

We forget the years of preparation necessary, the years of sorrow to mellow, the years of disappointment to color, the years of experience, so that their story can explain for you in their words just what you would like to say but cannot.

They create ideals, images, and resolutions.

You would write before you have anything to say.

Wait a while.

You must play you have the gift—you must be heard from. The gift, oh that is fine, but the great gift is to persevere and wait.

Does an artist or an inventor spring forth from some obscure hamlet to startle the world.

It was not sudden.

The artist, the inventor, was always toiling, and the world was waiting, that's all.

It is hard to wait.

Unless we hear the shouting and the din we incline to think that all's dead.

But down from the silence comes the sunshine, up from the silence comes the grain, out from the silence comes our best thoughts.

And to-day the harvest is being gathered, the harvest by which the world is fed. It comes from the silence, grows in the silence and man is the only one who makes any noise about it.

SIDE LIGHTS

RUGBY.
Chas. F. Raymond

Crazy! Don't you think so for a minute;
Those towsley chaps are strictly in it.
Madmen! Back, back to the woods for you!
You're far too slow, you won't do,
You ordinary mutton-headed chump,
Go and cultivate a learned bump
On Rugby.
Ah! Game of Fall, the undisputed King!
Druggists, doctors, nurses—hear them sing
Of thee—and Ducats
None can crack a leg so neat as Thee
Or give an eye an air of mystery;
None can stretch a neck and pull a tendon out
Or make ten thousand voices shout
In frenzies of the wildest glee
Or make a slaughter field as gay as Thee,
Yes, Rugby, you're the uncrowned King
In you we find the real old thing.
Who can land a punch for luck,
Kick and scratch and fight her chuck
Upon the other fellow's nose.
Slit his ears and squash his toes
Like Thee?

Who can kill and wound and maim—
Everything goes, it's all in the game.
Carry him off, don't stop the play,
Unlace his shirt and cart him away,
Oh, fudge! merely a kick on the head—
He's only stunned; he isn't dead,
Wipe away the blood and sweat,
Stitch him up, he'll go it yet,
What's a tooth, and eye, and ear,
A broken neck, and a hasty bier?
If our side wins?
A padded suit, a year at school.
The youth has turned to a butting bull!
He works his feet like a dancing bear,
Everything harnessed, save his hair,
Euclid be jiggered and Latin's dead!
'Rah! for the pig skin—we're a point ahead.

HOUSE FROM SINGLE TREE.
Orillia Packet.

A Seattle correspondent writes:—A fourteen-roomed two-storey-and-a-half house built entirely of the lumber from a single fir tree was recently finished at Elma in this State. The tree was a giant Douglas fir was marvellously straight and when and was felled west of the town. It scaled was found to contain 40 000 feet of serviceable lumber. The tree was cut into six logs the first butt being 28 feet in length. Inside the bark the stump measured 7 feet and 9 inches in diameter. The distance to the first limb of this tree was 100 feet and the total height of the tree was over 300 feet. At the standard price of $25 a thousand the lumber in this tree was worth more than $1 000. Elma is in the ... the west slope of the Cascade Mountains.

FAIRLY SAFE.
The Widow.

As the spangled horses pranced up to where the mixed throng was surging into the evening opera, the lady in the very decollette gown popped her jewelled head out of the coach window.

"Officer," asked she, appealing to the policeman on the curb, "do you think it safe for me to alight here?"

"Jump out," returned the policeman, after scanning her attire. "Ye're pretty scant about th' chest, but Oi guess ye're with th' law.

UNREALIZED BLESSING.

Consolation by the Court to an Applicant For Divorce.

"Well," the judge asked, "what is the matter? You say your wife has not proved unfaithful to you, and you admit that she is as sweet tempered as she was before you were married. You will have to give some good reason for wishing a divorce or the case will be dismissed."

"Your honor, I was deceived."

"In what way?"

"My wife seemed beautiful before I married her."

"Most men's wives seem beautiful to them before they are married."

"But my wife is not what I thought her to be."

"Come. You must be explicit. Did you find that she padded her figure or made use of an artificial complexion?"

"It wasn't exactly that, judge, and yet it was something in that line. She had always worn a big braid of purchased hair fastened over her ears in accordance with the prevailing style. Before we were married I never saw her ears. Oh, it was awful!"

"What was awful?"

"Her face when she let her ears loose. They spoiled her looks altogether. I claim that she married me under false pretenses, and I want a divorce."

"You can't get a divorce on any such plea as that. Go back to her and try to be happy."

"But I can't, judge. My nerves won't stand it."

"Pshaw! What have your nerves got to do with it?"

"You'd understand if you could see her with her false braids off. Every time I see her when she lets her ears loose I can't keep from expecting her to give a flap or two with them and then fly away."

"Go back to her. You don't know how you are blessed. Few men ever have any reason to entertain that fond expectation."—Chicago Record-Herald.

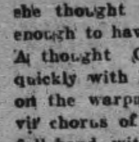

Wood's Phosphodine, The Great English Remedy. Tones and invigorates the whole nervous system, makes new Blood in old Veins, Cures Nervous Debility, Mental and Brain Worry, Despondency, Sexual Weakness, Emissions, Spermatorrhoea, and Effects of Abuse or Excesses. Price $1 per box, six for $5. One will please, six will cure. Sold by all druggists or mailed in plain pkg. on receipt of price. New pamphlet mailed free. The Wood Medicine Co. (formerly Windsor) Toronto, Ont.

RATES

10 Words—1 TIME, 10 Cents
25 Words—1 TIME, 25 Cents
25 Words—2 TIMES, 38 Cents
25 Words—3 TIMES, 50 Cents
25 Words—6 TIMES, 75 Cents
LOCALS (Reading Type) 48 cts per inch (4 cents per line.)
LOCALS in Dark Type 60c per inch (5 cents per line.)

REVIEW WANT ADVTS.

The Review want advertisements are read by thousands, for people want what they want when they want it.

If you need help,—Servants, hands, or workmen try the Review want ad columns.

If you have anything to sell, from a pickaxe to an Auto, use the Review want ad columns.

If you have lost anything try a want ad in the Review and almost certainly you will recover the lost article. If you want an owner for anything found a Review want ad will bring the owner to light.

One Cent Per Word
Advertisements under this head 1c per word

Advertisers, if they prefer, may use as many as 25 words at the rate of 25c for one insertion, 38c for two insertions, and 50c for three insertions.

LOST

ON LAKEFIELD TRAIN THIS MORNING, OR between G.T.R. station and post office — A Gentleman's Watch, Chain, Locket; initials E. T. C. Finder please return to Review Office. Reward. 2d

Wanted

WANTED
GENERAL SERVANT. Apply to 264 Rubidge Street. 3d

WANTED
A WOMAN TO TAKE CHARGE OF AN elderly couple. Good home for right party. State experience in nursing also salary. Address Box "Y" Review Office. 3d

WANTED
EXPERIENCED GIRLS FOR MAKING Horse Blankets. Apply to B. F. Ackerman & Sons 40-3t

WANTED
EXPERIENCED MACHINE OPERATORS FOR Horse Blanket Department. Apply to J. J. Turner & Sons. d18-3t

WANTED
WAIST, SKIRT and COAT HANDS wanted. Apply on Tuesday to Miss Welsh, of the J. C. Turnbull Co 3d

WANTED
A MAID. APPLY AT NICHOLLS HOSPITAL

WANTED
A GOOD DINING ROOM GIRL. APPLY AT Munro House. 3d

WANTED
FIRST-CLASS TAILORESS. APPLY AT Parker's Dye Works, Charlotte St. tf

WANTED
WOODSMEN FOR VICTORIA HARBOR CO. Apply to G. J. Chalmers, Grand Hotel, or phone 818. Highest wages. d13-tf

WANTED
50 LABORERS. STEADY WORK. Canadian Stewart Co., Limited, Peterborough. North end, Quaker Oats Works. 3d

WANTED
TO RENT, A NEW HOUSE, ALL MODERN conveniences, four bedrooms and attic, centrally located. Apply to Bank of Ottawa, Peterborough. d44-4t

MEN WANTED
FIFTY MEN WANTED FOR ALL KINDS OF work. Apply to Geo. Chalmers, at Grand Hotel or 587 Homewood Ave. tf

For Sale or To Rent

FOR SALE
A DESIRABLE LOT ON BURNHAM ST. EAST City, size 46x108. Will be sold cheap. For particulars apply, Box 1151, City. 3d

FOR SALE
FIRST CLASS FAMILY WHITE MACHINE IN perfect condition. Small price. Can be seen at J. J. Turner & Sons. 3d

TO RENT
FURNISHED COTTAGE, CHEMONG PARK. $40 month, $75 season. Apply Mrs. Young, 305 Stewart Street. tf

HOUSE FOR SALE
270 Reid Street, white brick, stone foundation. 10 rooms, bath, good cellar. Excellent location. Lot 40x114. Small garden in rear.

TO RENT
Convenient and comfortable sets of rooms, with all modern improvements. In the Lundy Block, George Street.
Rooms suitable for young men taking meals out.
Also offices now occupied by J. J. Lundy over Denniston, Peck & Kerr's, Water Street. Possession given August 1st.
Several Dwelling Houses for rental.
Apply to — D. J. LUNDY,
Over Dennistoun, Peck and Kerr's Office, Water Street.

Money to Loan

Any amount from $1.00 up to $50.00, on Watches, Clocks Jewelry, Musical Instruments and Personal Effects. If you are in need of a small loan call on us. Terms reasonable. Strictly confidential.
SNOWDEN & MURPHY
PAWN BROKERS, 206 CHARLOTTE ST.

Canadian Pacific Ry.
EMPRESSES
And other Steamships
MONTREAL, QUEBEC and LIVERPOOL

Lake Manitoba	Sept. 15, Oct. 13
Emp. of Britain	Sept. 23, Oct. 21
Lake Champlain	Sept. 1, Sept. 29
Emp. of Ireland	Sept. 9, Oct. 7

Lake Manitoba and Lake Champlain carry only one class of cabin passengers at very moderate rates. For rates and further information apply to any railway or steamship agent, or to
I. E. SUCKLING, General Agent for Ontario, S. E. Cor. King & Yonge Sts., Toronto

R & O Richelieu Ontario Nav Co
SHOOTING THE RAPIDS TO MONTREAL
Steamers "Toronto" and "Kingston" leave Toronto at 3 p.m. daily. Special rates from Toronto to Thousand Islands and return $12 50
Montreal and return 24.50
Quebec and return 33.50
Saguenay and return 46.50
Meals and berth are included on above rate.

Steamer "Belleville"
Leaves Toronto at 7.30 p.m. every Tuesday for Bay of Quinte, Montreal and intermediate ports.
Special rates for single and return tickets including meals and berth.
For folders, rates etc., apply to W. Bunton or W. McIlroy, Peterborough, or write H. FOSTER CHAFFEE, A.G.P.A., Toronto Ontario.

GRAND TRUNK RAILWAY SYSTEM
CANADIAN NATIONAL EXHIBITION TORONTO
Return tickets will be issued from Peterborough to Toronto as follows:—
$2.30
AUGUST 27th TO SEPT. 10th
$1.80
AUG. 30th, SEPT. 1, 6 and 8
Return Limit Tuesday, Sept. 13th, 1910.

LABOR DAY
Return Tickets at
Single Fare
Between all stations in Canada.
Good Going
SEPT. 2nd, 3rd, 4th and 5th
Return Limit Sept. 7th.

Roman Catholic Eucharistic Congress
Single Fare
(Plus 25 cents) to Montreal for round trip,
Good Going
Sept. 3rd to 10th inclusive
From stations West of Kingston and Renfrew in Canada.
Return Limit September 15th.
Secure tickets and full information from:—
W. BUNTON, City Agent — F. SANDY, Depot Agent

CANADIAN PACIFIC RAILWAY
CANADIAN NATIONAL EXHIBITION TORONTO
Return Rates From Peterborough
$2.30 DAILY Aug. 27 to Sep. 10 — **$1.80** Aug. 30th Sept. 1, 6 & 8th
All tickets good for return until Sept. 13
ASK FOR OFFICIAL PROGRAMME
Contains list of daily events at Fair. Special rates and train service from all stations.
W. McILROY, Agent.

CANADIAN NORTHERN RAILWAY
Want 6,000 FARM LABORERS
EXCURSIONS FROM ONTARIO
From all stations, Kingston, Renfrew and West
AUGUST 30th AND SEPT. 6th
Fare — **$10.00**
To Winnipeg — FREE DISTRIBUTION west of Winnipeg up to Regina, Saskatoon, Warman and Swan River.
The best crops are along the Canadian Northern Lines
For Tickets and full information apply Nearest Grand Trunk Agent

Medical

DR. BUCHANAN
F.R.C.S., Edinb: M.R.C.S., Eng., L.R.C.P., Lon. Specialist Eye, Ear, Nose and Throat. Phone 519; 169 Charlotte St. Hours—9-11 a.m., 2-4 p.m. 7-8 p.m.

DR. G. C. LEACH
Late House Surgeon of Lakeside Hospital, Cleveland, Ohio; also of Cook County Hospital, Chicago. OFFICE—224 Hunter St., formerly occupied by Dr. Coughlin. Phone Bell 219. Special Attention to Diseases of Women

DR. JAS. V. GALLIVAN
Office cor. Hunter and Aylmer Sts. Late House Surgeon of St. John's Hospital, New York. Lic. University of New York. Telephone 668.

DR. E. A. HAMMOND
Late assistant Westminster Hospital, Brompton Hospital, National Heart Hospital, St. John's Skin Hospital, London, Eng. Also of Rotunda Maternity Hospital, Dublin. Special—Diseases of Heart, Skin and Stomach
Office—543 Water Street
Bell Phones, Office 463—House 1301

Osteopathy

DR. ASA G. WALMSLEY
Osteopathic Physician
Office over Canadian Bank of Commerce, Hunter Street entrance.
Office Hours—9 to 12 a.m., 2 to 5 p.m. Evenings by appointment. Consultation free. Bell Phone 649

Legal

RUDDY & BURNHAM
Barristers, Solicitors, etc.
Offices, cor. George and Hunter Sts., Peterborough
Money to Loan.
Successors to George Edmison, K.C.
Robert Ruddy, K.C. — J. H. Burnham

O'CONNELL & GORDON
BARRISTERS, SOLICITORS AND NOTARIES
Hunter Street, two doors west of Post Office.
Daniel O'Connell — George N. Gordon

A. E. DIXON
Barrister, Solicitor, etc.
Office corner Hunter and George Sts., Peterboro. Entrance next to W. Madill's Drug Store.

R. E. WOOD
BARRISTER, SOLICITOR, Etc. Office removed from Bank of Commerce Building to 435 George street, recently occupied by E. B. Edwards. Money to Loan.

W. H. MOORE
BARRISTER, SOLICITOR, in the Supreme Court etc. Office—Hunter Street, first stairs west of Post Office.

HALL, HAYES & HALL
BARRISTERS, SOLICITORS and NOTARIES PUBLIC, Hunter Street, Peterborough, next the English Church. Money to Loan at the lowest rates of interest.
H. H. D. Hall. Louis M. Hayes, K.C. B. C. Hall

HALL, MEDD & DAVIDSON
(Successors to Stratton & Hall)
BARRISTERS, SOLICITORS, Etc., Peterborough Ont. Office—Corner of Hunter and Water Sts., over Bank of Commerce.
R. R. Hall, M.P. S. T. Medd W. S. Davidson

DENNISTOUN, PECK & KERR
BARRISTERS, SOLICITORS, NOTARIES
415 Water Street, Peterborough
Money to loan at lowest current rates of interest. Easy terms of repayment.
E. A. Peck F. D. Kerr R. M. Dennistoun

Money

BENNET & GOODWILL
BARRISTERS, SOLICITORS, Etc., 375 Water St., Peterborough. Telephone No. 191.
Money at Current Rates Upon Easy Terms.
J. W. Bennet — E. L. Goodwill

Money to Loan
at lowest current rates
— ON —
FARM, TOWN OR VILLAGE PROPERTY ON EASIEST TERMS OF REPAYMENT
HALL, MEDD & DAVIDSON
Successors to Stratton & Hall
BARRISTERS. Office—corner of Hunter and Water Streets over Bank of Commerce

The TORONTO SAVINGS and LOAN COMPANY
Paid up Capital ... $1,000,000.00
Reserve Fund ... 680,000.00

Savings Department
3½% Interest paid four times a year on deposits of One Dollar and upwards.
Interest accrues from date of Deposit to date of withdrawal.
Depositors are afforded every facility afforded by modern methods of Banking.

Security Afforded Depositors
Total Assets of the Company, December 31st, 1909 - - $3,120,201.18
Liabilities to the Public - - 1,368,771.88
Surplus - - - - $751,429.30

HEAD OFFICES:
437 George Street, Peterborough
Office Hours: 9 a.m. to 4 p.m.
Saturdays - 9 a.m. to 5 p.m.
W. G. MORROW
Managing Director

WE SELL Anything you want
WE BUY Anything you have to sell.
JAY'S STORES
Phone 623. 390 Aylmer St Peterborough

Headaches — nausea — indigestion — muddy complexion — pimples — bad breath — these are some of the effects of constipation. The mild, sensible, reliable remedy is

NA-DRU-CO LAXATIVES

They contain the latest discovered and best evacuant known, which empties the bowels without the slightest discomfort and without disturbing the rest of the system. Constantly increased doses are not necessary.

25c. a box. If your druggist has not yet stocked them, send 25c. and we will mail them. 25
National Drug and Chemical Company of Canada, Limited, Montreal.

Give the Family Income a Chance

Perhaps the family income is big enough after all.

Perhaps the reason it does not seem to go as far as it should is because you do not spend it thriftly enough.

Perhaps when you buy, you do not go to the right stores at the right time.

If you read the store advertisements regularly you will soon see ways of stretching your dollars.

You will soon learn where to go for this and where to buy that.

You will soon be giving your "expense money" a chance to buy you the things you now need and other things that a little surplus money might make you think you need—

But which you cannot now afford.

ALL A MISTAKE.

By Which a Man Escapes One Bondage to Fall Into Another.

By EDWARD C. HANCOCK.

[Copyright, 1910, by American Press Association.]

I reached my destination at 11 o'clock at night, was driven to the L. hotel, was shown to my room and went to bed. The next morning I did not return to the room after breakfast, but did so at noon. An important matter of business absorbed my attention, and I was unmindful of everything else. My key did not work in the lock; but, turning the knob, the door opened. I concluded that either I or the maid who had put the room in order had left it unlocked.

Still thinking on other matters, I saw on the mantel a package done up in paper. It was about three inches long by two broad and an inch thick. At another time I would have examined it; but, with my mind full of business, I concluded it to be one of a number of small parcels I had taken out of my suit case when making my toilet in the morning, so I put it in my coat pocket.

Going to the stand to wash my hands, I discovered lying on it a ring set with two large diamonds.

I dropped my business matter and fixed my attention on the ring. Then I looked about the room. There was a trunk in it that was not mine. A wardrobe stood open, and I could see within articles of woman's apparel. I had got into the wrong room.

Had the ring not thus been exposed I would have simply retired. As it was, if I should be seen leaving the room and a thief should appropriate the jewelry I would be suspected of having stolen it. I concluded to take it to the office.

As I was leaving to do so I met a lady about to enter. She looked at me, flushed and asked:

"What were you doing in my room?"

Before I had time to reply she called a porter who was passing and said:

"Hold that man till I go into my room and see if anything is missing."

She ran into the room while the porter kept me under observation.

"It's gone," I heard her say, and, coming out, she told the porter that she had left a diamond ring on the washstand and I had taken it.

"Pardon me," I said. "I got into the wrong room. I found your ring on the

"THAT'S A LIKELY STORY," SAID THE PORTER.

washstand and was taking it to the office. Here it is."

"That's a likely story," said the porter.

We three went to the office, where my explanation was listened to with evident distrust. But the young lady, having secured her ring, was not minded to press the matter, and it was dropped, but not for long. In half an hour, while I was sitting near the hotel entrance, a policeman entered, the clerk pointed to me, and I was taken into custody.

I was led to the police station to answer to a charge of robbery and, fortunately having evidences of property with me, was enabled to give bail for my appearance the next day. Returning to the hotel, I asked the clerk why the matter was to be pushed. He replied that the lady had missed something else—she would not say what—and it had made her very angry. I tried to think of something I had misappropriated besides the ring, but could remember nothing. Later, upon putting my hand in my pocket for my handkerchief, I took out the little package I had found on the mantel. I went to my room—my own room this time—uncovered the package and displayed a bundle of letters.

Having convinced myself from the address on one of them that they were not mine, I wrapped them up again and put them back in my pocket.

I made up my mind that there was a story in these letters which was running counter to the story of my having inadvertently come into possession of them. I was to be tried for stealing the ring and perhaps would not be able to prove my innocense. Indeed, appearances were much against me. Might not these letters be used to induce the lady to withdraw her charge? I had no sooner thought of this than I took them to the office of an acquaintance and put them in his safe. I did not wish them to be recovered by search.

As soon as I had done this I wrote my accuser a note telling her that I had inadvertently appropriated some letters belonging to her and that she might have them by withdrawing her charge against me. She had become so sure that I was a professional thief that she wrote back stating that she would withdraw the charge and give me $500 for the letters. I wrote her that I did not ask money for the letters and that she was welcome to them if she would withdraw her charge against me. To this she acceded, and instead of sending some one to me with an order for them she appointed a meeting with me in one of the hotel parlors. I did not propose to be outdone by a woman, so I left the letters where I had put them.

We met as agreed. The lady was not over twenty-four years old and was quite comely. She was evidently of the upper class and had wounded my amour propre by not recognizing me for a social equal instead of mistaking me for a thief. She opened the negotiations.

"Are you a tool of George Norton?" she asked abruptly.

"I haven't the pleasure of the gentleman's acquaintance."

"You must have seen his name on the letters. They were addressed to him."

"I looked at one address, which convinced me that the letters did not belong to me."

"Do you mean to tell me that you haven't read them?"

"I do."

"Then how did you know I would value them so far as to offer so much for them?"

"I didn't until you made your offer."

"Will you please tell me how you restrained yourself from reading the letters?"

"Other people's letters don't interest me."

"I should have read them had I been you."

"Then your standard of honor is different from mine."

"I have made a mistake."

"Several. Which one do you mean?"

"I have been engaged to George Norton. I was warned against him, but would not listen. I stole my letters, which he would not return. I supposed he had employed you to get them back for him."

"Does he employ gentlemen for such purposes?"

For the first time she looked ashamed. She dropped her eyes and fidgeted with the ring I was to be tried for stealing.

"I didn't observe you closely when you came out of my room. I see now I was very much mistaken. I ask your pardon."

"Now that you have begun where you should have begun before, at the beginning, we can get on rapidly. Permit me to apologize for having mistaken your room for mine. I was absorbed in a matter of business. I put your package of letters in my pocket without being conscious of what I was doing."

"I see. I have acted very hastily."

I arose and touched a button. Then I wrote on the back of an old envelope an order for the letters. When an attendant came I told him to send for them. In fifteen minutes he returned and handed me the package. I handed them to the lady.

"But I have done nothing toward withdrawing the charge," she said.

"You will. I have no fear of that."

"Why?"

"Because I know you for a lady, and a lady once convinced that I am a gentleman, not a thief"—

"Please don't."

—"would never think of charging me with being one."

"What shall I do to stop the thing?"

I advised her of the necessary steps, after which we went on with our chat.

"It seems to me," she said, "that I am the real thief in this matter."

"Why so?"

"I stole the letters from George Norton."

"That was not stealing. They belonged to you. You only took your own."

This had the effect to comfort her somewhat, though she still seemed much mortified at her treatment of me. I was not disposed to permit her to escape too readily from this mortification.

"I don't quite understand," I remarked, "why you thought it necessary to offer so high a price for your letters."

"I supposed," she replied shamefacedly, "that you were an agent of George Norton. I wished to induce you to give me the letters instead of giving them to him."

"In other words, I was considered not only a blackmailer, but a subject for bribery to turn against my employer."

She hung her head. Indeed, she seemed so pained at the position in which she had placed herself that I hastened to apply a balm to the wound.

"It was all a mistake," I said, rising, "for which you are sorry, as I am at having unwittingly trespassed where I had right to trespass. But I trust that it is a mistake that may give me a valued acquaintance."

I asked her where she lived, and when she replied that it was in a city not far from the one in which I resided I asked permission to call upon her when I went there. This she readily accorded, and I took it upon myself to go without waiting for anything except herself to call me there. I not only called once, but often, and finally persuaded her to do penance for mistaking me for a thief by marrying me.

And so it was that I narrowly escaped imprisonment for robbery, assuming later the chains of matrimony

CARTER'S LITTLE LIVER PILLS.

CURE

Sick Headache and relieve all the troubles incident to a bilious state of the system, such as Dizziness, Nausea, Drowsiness, Distress after eating, Pain in the Side, &c. While their most remarkable success has been shown in curing

SICK

Headache, yet Carter's Little Liver Pills are equally valuable in Constipation, curing and preventing this annoying complaint, while they also correct all disorders of the stomach, stimulate the liver and regulate the bowels. Even if they only cured

HEAD

Ache they would be almost priceless to those who suffer from this distressing complaint; but fortunately their goodness does not end here, and those who once try them will find these little pills valuable in so many ways that they will not be willing to do without them. But after all sick head

ACHE

Is the bane of so many lives that here is where we make our great boast. Our pills cure it while others do not.

Carter's Little Liver Pills are very small and very easy to take. One or two pills make a dose. They are strictly vegetable and do not gripe or purge, but by their gentle action please all who use them.

CARTER MEDICINE CO., NEW YORK.

Small Pill. Small Dose. Small Price.

Afternoon Tea At the Fair

You can sit with the most pleasing and interesting surroundings and sip and enjoy a cup of really delightful tea, daintly served at tables for four in the RED ROSE TEA Booth at the Toronto Exhibition.

The delicious flavor, smooth strength, and full richness of Red Rose Tea, properly made, make it the most desirable refreshment in the world for a tired sight-seer.

RED ROSE TEA

"is good tea"

In Changing Manhattan.

On a site in the Wall street district a record has just been made in the tearing down of a skyscraper of the older class. In Forty-second street the lately massive Grand Central station is melting away almost like a house of snow under a hot sun. In midcity a ten story business house of a square block has reached exterior completion in two-thirds of a year. These are some of the marvels of the transformation period in New York. Between the various rapidities of destruction and construction old residents feel now and again like strangers in a strange town. Yet there are things that linger. The crosstown horse car and the uncompleted public library are still faithful to tradition.—New York World.

BEAUTIES OF TORONTO.

London Times Has Bouquets for the Queen City.

Writing to his paper a correspondent of The London, England, Times, sizes up Toronto's attractions in these words:

"In the short course of twenty-five years Toronto has grown from a town of 100,000 to a city of 325,000 people. Society is broken into groups. The suburbs have become fine residential areas. Boarding-houses intrude into the old genteel neighborhoods. Jarvis street is not so exclusive. St. George street succumbs to the residential attractions of Rosedale. A city of homes this is if ever there was one, and in the eyes of visitors who explore it thoroughly that must be its chief beauty and glory. It is said now that while Montreal has more splendid mansions and more men of great wealth, in fortunes of from $500,000 to $3,000,000, Toronto eclipses all Canadian communities.

"Cobalt, despite what has been lost in mere paper speculation, has given us a new group of millionaires. During the last few years these have added to the more imposing residences of Toronto as the mining activity in the north country has greatly stimulated trade and manufactures. But the chief glory of the city is its many long streets of attractive and comfortable middle-class homes, and the hardly less attractive homes of its prosperous working population. Nowhere in the world, perhaps, is there a higher average of comfort and prosperity, less poverty, or a smaller criminal population. We begin, of course, to get a foreign population and to hear strange languages in the more congested centres. But the change comes slowly, while from all over the province comes retired farmers to spend their declining days to educate their children in the city.

"The Provincial University has over 4,000 students and grouped around it in affiliation with it are Methodist, Anglican, Presbyterian, and Roman Catholic colleges. Formidable as is the rivalry of McGill, Toronto aspires to be the university centre of Canada, and at least in dignity, efficiency, and vigor the provincial university, now amply supported by the state, is equal to an honorable rivalry with the best universities of the continent. The denominational colleges are liberally endowed, but the provincial institution itself, unlike McGill, receives few considerable private benefactions.

"This, moreover, is a Sabbath-keeping and church-going city. So much is this the case that it is counted as a reproach by many American and foreign visitors. It was not until fifteen or sixteen years ago that the street railway was permitted to run on Sunday. Even then the privilege was only secured by a narrow majority, after the proposal had been twice defeated by a vote of the citizens. There are over 200 churches in the city. This is the stronghold of the Church of England in Canada, but Methodists, Presbyterians and Baptists constitute a great element of the population. There are only 125 licensed saloons in this city of 325,000 people, and they are all rigidly closed on the Sabbath. So all shops and cigar stores are closed, and we have no forms of Sunday amusement. The golfers alone, by an isolated judgment of the courts, are allowed to play on Sunday, but only a few devotees of the game take advantage of the privilege. And yet Toronto has by no means a gloomy Sunday, and in the homes there is little restraint or austerity.

"It is difficult on this continent to resist the stream of American tendencies, and perhaps it is remarkable, in all the circumstances, that British institutions and British ideas still so profoundly influence the Canadian people."

Wireless From Aeroplane.

New York, Aug. 29.—A mile away and 300 feet up, Aviator J. D. McCurdy sent a wireless message to an operator on the roof of the Sheepshead Bay race track grand stand, reading: "Horton: Another chapter in aerial achievement is recorded in the sending of a wireless message from an aeroplane. McCurdy."

The Queen Mother's Crown.

One of the many matters of detail that King George will have to settle will be the style of the crown to be worn by the queen mother. The crown she used at the coronation was broken up almost immediately after the ceremony for the very simple reason that the bulk of the diamonds of which it was composed were only hired for that purpose. The queen's crown, reserved with the regalia and made for Mary of Modena, is not at all likely to be taken into use, and the small diamond crown which Queen Victoria had made at her own expense was her private property. By her will she devised it as an heirloom to belong to the queen consort for the time being.

GRAND TRUNK RAILWAY SYSTEM

RAILWAY TIME TABLE

	Arrive.	Depart
Lindsay, Orillia, Midland, Gravenhurst, North Bay, Stouffville and Toronto	11.40 a.m.	8.25 a.m
	9.00 p.m.	5.35 p.m
Port Hope, Toronto, London, Detroit, Chicago & West, Niagara Falls, Buffalo, Cobourg, Montreal and East	8.25 a.m.	11.40 a.m
	5.30 p.m.	9.00 p.m.
Toronto, Lindsay, Stouville, Uxbridge and Markham	10.15 p.m.	7.10 a.m.
Lindsay Local	8.15 a.m.	9.10 p.m
Hastings, Campbellford, Madoc, Belleville, Kingston, Montreal and East	8.10 a.m.	8.30 a.m
	8.55 p.m.	1.40 p.m
Lakefield	9.50 a.m.	8.35 a.m
	5.15 p.m.	11.55 p.m
New addition in Lakefield service for summer, Mondays only, special train from Lakefield arrive	7.00 a.m.	

CANADIAN PACIFIC RAILWAY

To Peterboro' Going East,
11.28 a. m., Norwood, Havelock, Ottawa, Montreal
7.42 p. m., Indian River, Norwood, Havelock, Tweed.
12.31 a. m. midnight, Havelock, Tweed, Smith's Falls, Montreal, Quebec, Portland, Boston and New England points. Ottawa express, Norwood, Havelock, Ivanhoe, Tweed, Smith's Falls, Carleton Jct., Ottawa.

To Peterboro' Going West,
9.26 a. m. for Toronto, Hamilton, Brantford New York, Woodstock, St. Thomas, Chicago, etc.
7.47 a. m. for Cavanville, Manvers, Pontypool Burkton, etc.,
4.38 p m. Pontypool, Lindsay, Toronto, Hamilton, Galt, Woodstock, London, Detroit Chicago, also Fort William, Winnipeg and all points in North West Canada

"Up to You"

Now that the holidays are about over it's up to you to decide about the purchase of that home you have so long thought of buying. Come in and talk over your wants with us. We have a very large list of fine properties to choose from. With the large additions to the C.G.E. and Quaker Oats companies, property should advance considerable in the near future. Get in before the rise.

A. Brown & Co
398 Water Street. Phone 126

ORDER NOW
The STANDARD ANTHRACITE D. L. & W
SCRANTON COAL
$7.30 Per Ton
The Standard Anthracite at standard price. Builders' Supplies. British Columbia Shingles.
Hardwood $6.00 per cord. First class Mixed Wood $4.50 cord. Cutting and Splitting extra.
R. Hicks & Co
248 MURRAY STREET

DOMINION CHINESE CAFE
Best meals in the city. If you are going out for dinner or evening lunch, don't forget to call
328 GEORGE STREET
Ice Cream and Drinks.

The Latest Coiffure For The Ladies
If you want to wear your hair in the latest style you will need the following :—
TURBANS
in several sizes, 25c, 35c, 50c each
TURBAN BRAIDS
the very newest, all shades to match the hair for 80c and $1.00.
LARGE HAIR NETS from 5c to 25c
LARGE PINS in Amber Shells.
CALL AND SEE OUR NEW SHIPMENT OF HAIR ACCESSORIES
MRS. M. J. BYRNE
424 GEORGE ST PHONE 226

EAST CITY
COAL AND WOOD YARD
MAIN OFFICE—111 Hunter Street East
Phone 96
All sizes of the best mined coal delivered promptly to all parts of the city. Terms, Strictly Cash.
$7.30 Per Ton for August
We have installed a saw and splitting machine and are prepared to cut and split wood in any desired length. Best prices.
WEIR & O'BRIEN
ARCH WEIR JAMES O'BRIEN

Children's Aid Society
FOR THE CARE OF NEGLECTED AND ILL-TREATED CHILDREN.
Incorporated by Act of Legislature. Information required. Information kept strictly private.
CHILDREN FOR ADOPTION
GEO. COCHRANE,
Agent and Asst Sec.
Phone 1320 George St.

LUMBER
And builders' materials of all kinds—Shingles, Scantlings, Joist and Bill Stuff—Mouldings, Casings and Base and all kinds of finish. Boxes and Box Shooks.
ALF. McDONALD ESTATE
Point St. Charles Mills

AUGUST FURNITURE BARGAINS
Money Saved to Buyers This Month
We have big bargains in every line and the early buyers get first choice. COME EARLY.
Sideboards and Buffets from.................... $13.50 to $60.00
Dressers from.................................... $ 6.75 to $35.00
Cheffoniers.................................... $13.50, $19.00, $22.00
Worth 25 per cent. more.
Verandah Chairs are all offered at factory prices,
Collapsible Go-Carts, the best in the market — All reduced.
Don't Delay—Come and get first Choice
CLEGG'S FURNITURE STORE 427 GEORGE-ST. TELEPHONE 70

OUR NEW FOWLER
Toric Lenses

For Spectacles and Eyeglasses, are the latest optical improvement. These lenses are spoon shaped, curved like the eye, and fitting around it. Whichever way you look, you look straight through a part of the glass, not slantingly: and besides there is quite a protection from dust and wind. A great many people of Peterborough have procured them and are delighted. We grind these Toric lenses as well as the flat kind.

ALL WORK GUARANTEED

A. A. FOWLER, Phm.B.
EYESIGHT SPECIALIST.
Ref. D.O., Toronto. Oph. D., Chicago.
With NUGENT DRUG CO.
386 George Street.

Your Holiday Snapshots Enlarged

Work guaranteed first-class.—Enlargement made from your best pictures, for any size

Louis Mendel
374½ GEORGE STREET
THE ONLY STUDIO ON GEORGE STREET

"The Palace Grocery"

Tourists' Supplies

You may step into our Grocery Store to-day or to-morrow and fill your basket with table supplies in every delicacy which you may call for.

New Niceties and Novelties

Tourists, Cottagers and Pic-Nickers

GRAHAM & CO.
293 GEORGE ST.
Lundy's New Block, Nearly Opposite Opera House. — — — Phone 483.

YOUR SUMMER'S EXPOSURES

Will receive prompt and proper attention, if left with us for finishing.

IT'S OUR BUSINESS

THE ROY STUDIO
140½ Hunter Street
Always Get Roy's Famous Souvenir Post Cards

It seems certain that in the early fall the narrow skirt and peasant bodice will prevail.

GRAND OPERA HOUSE
J. J. TURNER & SONS, OWNERS AND MANAGER
TO-NIGHT! TO-NIGHT!
And Every Night at 7.30 and 9.00
Prices 5c and 10c
Also Matinees, Mondays, Wednesdays and Saturdays at 2.30 and 4.00 p.m. 5c to all parts of the house.

Complete change of program to-day. High Class and Refined Vaudeville and the largest and very best Moving Pictures, and a first class Orchestra

MISS VERA SIMMONDS, the Great Character Singer and Fancy Dancer.

MACKEY and ROLLINS, the Musical Fun Makers, in their laughable sketch, "No Smoking Allowed.

SELECTIONS BY GRAND ORCHESTRA

The Grand Opera House is the most comfortable theatre in the city to spend an hour and see a good show and listen to a first class orchestra. TRY IT.

OBITUARY

MRS. SAMUEL NESBITT.

Mrs. Susannah Nesbitt, of Otonabee, aged 63 years, passed away yesterday at the home of her sister, Mrs. Wm. Hamilton. She was a daughter of Alex. Nesbitt, of Otonabee, and the wife of the late Robert Tedford, of Smith township. A family of seven children are left to mourn her loss, namely, Robert, of Smith; William, of the city; John, of Omemee; George, of the city; Mrs. Thomas Hewiew, of Lethbridge; Richard, of Lethbridge, and Mrs. James Wilson, of Harvey.

The funeral leaves the residence of her sister on Tuesday at 2 p. m. and will proceed to Little Lake cemetery.

THE CANADIAN LADY
For style, wear and comfort try "The Canadian Lady" Boot at $3.00, $3 50 and $4.00
T. C. Elliot, 392 George Street.

LAST CONCERT BY S. A. BAND

To-morrow night at Victoria Park the band of the Salvation Army will give the last concert of the season, the programme of which is as follows;

March—Thiplay.
Selection—The Frost, introducing cadenzas and solos for cornet, trombone and euphonium.
March—Cole's Prize March.
Selection—Hallelujah.
Selection—The Soldier.
Trombone Solo—Selected.
Band Song—Jerusalem.
Selection—Songs of Praise.
Hymn—Nearer My God to Thee.
March—The Maple Leaf Forever.
God Save the King.

CANADIAN PACIFIC RAILWAY

Train service Toronto Exhibition:—

Leave Peterborough for Toronto 5:26 a.m., 7:42 a m., 4:38 p m. Extra train Aug. 30 to Sept. 10th at 5:56 a.m.

Leave Toronto for Peterborough 9:02 a m., 10:00 p.m. From Aug. 31 to Sept. 10th Local train will leave Toronto at 6 p.m., and from Aug. 30 to Sept. 13th extra train will leave Toronto at 10:30 p.m. daily except Sundays. 4t

MEETING OF 57TH OFFICERS

Final Arrangemedts for Shoot at Omemee to be Made To-night

The adjourned meeting of the officers of the 57th Regiment will be held to-night in the officers' quarters. There will be no drill, but final arrangements for the shooting competitions at Omemee on Labor Day will be decided on.

ADAMS' STORE FOR WOMEN
393 George Street
466 Telephone

Great Clearing Sale of
Children's Wash Dresses

Commencing Wednesday morning we will place on sale the greatest bargain in CHILDREN'S WASH DRESSES ever offered the mothers of Peterborough. There are 40 Dresses in the lot, made of good washing materials—Chambrays, Ginghams and fine Prints, all well made and nicely trimmed. Sizes to fit girls from 8 years to 14 years. Worth regular $1.75, $2.00, $2.25 and $2.50.

On Sale Wednesday Your Choice for 98c

Any of these will make splendid school Dresses for your girls :: :: :: ::

Harry Adams

EDSON
ALBERTA
THE COMING CITY OF WESTERN CANADA

And One of the Most Important Divisional Points on the Grand Trunk Pacific Railway.

The Coming Railway, Manufacturing, Mining, Agriculture, Coal and Commercial Centre of Western Canada.

A Few Facts Why Edson Is a Very Important Divisional Point

The Grand Trunk Pacific Railway, like all railway lines, are divided into divisions. The C.P.R. has among many others, its Central division, Prairie Division, Mountain Division and Pacific Division and has created such cities as Fort William Winnipeg, Calgary, Revelstoke and Vancouver. The prairie division of the C.P.R. begins at Winnipeg and ends at Calgary.

The prairie division of the Grand Trunk Pacific Railway begins at Winnipeg and ends at EDSON. Calgary to-day is a large and prosperous city of some (40,000) forty thousand population. Ten years ago Calgary was rarely heard of. EDSON being equally situated on the railway lines to Calgary is destined to become as great a city as Calgary.

UNEQUALLED FARM LANDS NORTH OF EDSON

is situated the grand "prairie country" of the PEACE RIVER which is known far and wide as the last available stretches of unbroken prairie farm lands. The railroad will be built into this country from EDSON at an early date. This alone will necessitate EDSON becoming one of the important manufacturing and distributing points of the West and will add untold thousands of property values.

EXTENSIVE COAL FIELDS NEAR EDSON

South of EDSON about 30 miles are situated very valuable and extensive coal deposits. Mining corporations are investing large sums in developing this wonderful district and a railroad will be built from EDSON to the mines if possible this year. The Yellowhead Coal Company are investing large sums just south of the city in developing their mines and hold contracts from the Grand Trunk Pacific Railway for their general supply of coal for that district.

WONDERFUL TIMBER BELT

West and northwest of EDSON are to be found vast timber areas and as the facilities for transportation and power is unexcelled EDSON will become the chief lumbering city of that part of the West. A sawmill is now being built just north of the city.

EDSON HAS GREAT ASSETS

which will make it one of the greatest cities in Western Canada.

The Grand Trunk Pacific Railway

are now building round houses, shops, etc. at EDSON, and besides being a western terminus of the prairie division, it is also the eastern terminus of the mountain division, and eventually will be as great if not a greater divisional point than Calgary.

BUSINESS HOUSES, BANKS, MANUFACTURERS, ETC.

have locations already purchased in EDSON and considerable building is now going on. Capitalists are evincing keen interest in this new coming western city of EDSON.

EDSON'S RAPID GROWTH

We predict that EDSON with its many natural resources and advantages will become a city of thousands within a very short time and lots bought to-day in EDSON will be selling at several times the present price in a short time. **The time to buy lots in EDSON is now.**

Ten years ago business and residental lots could be bought in Calgary at prices ranging from $50 to $200, and the self same lots have sold since for $5,000 and up to $20,000. Now if EDSON'S location is equal to that of Calgary what better assurance would you want for a safe investment of your money? A few years will see EDSON property values equal to those of Calgary.

WHAT DOES THIS MEAN TO YOU?

It means nothing unless you participate in the profits, and you can do this only by buying real estate in this young and vigorous western Canadian city. The time to buy is when a new city has passed through a seasoning stage, where it is in a performative period with its natural resources and stragical position assure the building of a big city.

These few facts are sufficient to convince the most skeptical of the immense possibilities at the great future growth of EDSON, and it will only be a matter of a few weeks until the choice lots and locations will be bought up by the men who not only thought but acted quickly.

OUR LOTS ARE NICELY LOCATED

adjoining the business section and are all high, dry and level, and the city is rapidly growing towards this direction. The present prices for a limited time are

For Lots in Industrial Edson $60 to $125

On Monthly Payments, or 5% Discount for Cash. These

PRICES ARE FOR A SHORT TIME ONLY

A few dollars invested in this coming city will make you independent in the future. Do not miss your opportunity. You should know about the last great West. Information and full particulars sent on receipt of a card. Phone No. 819. Open evenings

CANADIAN WEST LAND and DEVELOPMENT CO.

397 George-St., Corner Hunter, Upstairs.

KINGSTON'S UNITED S. A. BAND MAY VISIT CITY

The Salvation Army Band returned home from their trip to Kingston and the Thousand Islands yesterday morning at four o'clock; and all report a splendid outing. They accompanied the Union Sunday School excursion and were represented by thirty-six pieces. At Kingston the band was entertained by the United S. A. Band, and arrangements are under way whereby the Kingston organization will come here for the Sunday services in the near future and the local band will go to Kingston.

Speaking of the excursion, Saturday's Kingston Standard has the following to say:—

A union Sunday School excursion from Peterboro' arrived this forenoon on a special G T R train and left on the steamer North King for a trip down the river. There were a party of about 350 in all and the Salvation Army Band of Peterboro' of 35 pieces accompanied them. While waiting for the steamer, the band gave several delightful selections at Swift's dock. Kingston's United S. A.

PETERBORO AT TORONTO FAIR

Peterborough will be given considerable prominence at the Toronto Exhibition. Local manufacturers have sent large exhibits and amongst these are two carloads of goods from J. J. Turner and Sons. This is the largest shipment ever made by this firm, to the exhibition. Most of the big tents in use on the grounds bear the name of "Turner" and three representatives have been at work for the past three weeks.

Choux or bows matching in color the straw of one's hat are quite natty as a neck finish to summer gowns.

DIED

CLARKSON—On Saturday, Aug. 27, Charles James Douglas, infant son of Mr. and Mrs. E. P. Clarkson, aged six months. Funeral private.

The Acts Were a Treat

The Grand Opera House was crowded on Saturday night and it deserved tobe, as the high class vaudeville acts were a treat, and the moving pictures were the finest ever seen there and they are the lagrest in the city. Then the Grand Opera House is so nice and comfortable, it is a pleasure to go there. The prices also are very cheap, only 5 and 10 cents at night and 5 cents to all parts of the house fot the matinees.

SUNDAY MORNING BLAZE CAUSES HEAVY STOCK DAMAGE

Exposed Wires Under First Floor of Cressman's, Said to Have Started Fire --Heavy Smoke Damaged Goods in Adjoining Premises.

Sunday morning at ten o'clock one of the most destructive blazes that Peterborough has suffered for some time visited Cressman's departmental stores causing heavy damage to the stock partly by water, but mainly by smoke.

Two young men named William Sinnot and W. Judd were passing the store on the opposite side of the street. Noticing the smoke issuing from the cracks of the door of the main entrance of the store, they hurriedly sent in an alarm from box 32. In less than three minutes the brigade, under Acting Chief Grange, were on the scene.

HAD TO CRAWL ALONG.

Chief Grange was the first to burst in the window, carrying the hose. The flames by this time had ignited the silken and other combustible material in the main show window, and the intense heat cracked the thick plate glass. Three firemen made their way through the blinding smoke to the stairway leading upstairs. After mounting the stairs they were compelled by the smoke to lie flat down and worm their way to the windows at the front.

WINDOWS OPENED EASILY.

Luckily the windows opened easily, and the smoke poured out of the windows in dense black volumes. The deputy chief realized that if much water was used the damage to the stock would be enormous. Four chemical tanks were utilized, and as a result the damage done to the remainder of the stock was comparatively light.

WIRES EXPOSED.

The fire originated, it is believed, in the space between the flooring and the joist under the show window where the electric wiring is. The insulation was exposed, and as the lights were turned on at the time, the current probably ignited the wood. It is supposed that the insulation was eaten off by rats and mice.

The blaze was fierce while it lasted. The exceedingly dry and porous nature of the material in the window afforded excellent fuel for the flames, which burned with lightning-like rapidity. Shoes, hosiery, silk waists, muslin and silk gowns all went, and it was a completely ruined stock that was revealed when the smoke cleared away. All the mirrors, which are along the ceiling of the glass windows cases, were cracked and broken.

NARROW ESCAPE.

Chief Grange had a narrow escape. As he was standing beside the large window at the main entrance to the store, it suddenly collapsed and fell outwards, and if he had not jumped quickly out of the way, might have been seriously injured.

LOSS NOT KNOWN.

Regarding the damage, until the underwriters estimate it, it cannot yet be ascertained fully.

ADAMS' DAMAGED.

Mr. Harry Adams has a room above the store, where he had stored a large stock of winter goods, and on Saturday he put in several hundred dollars' worth of goods. These suffered considerably from smoke. He was unable to state the amount of damage to them.

The firemen are of the opinion that had the fire occurred on Saturday the strong wind which was blowing would undoubtedly have wiped out the complete block. Mr. Cressman and Mr. Alva Wilson, of the Toronto Loan and Savings Company, were looking over the scene this morning, but were unable to state the amount of damage to either the store or goods.

DAMAGE AT FAIR'S.

Mr. R. Fair informed the Review that he carried a stock of about $65,000, and the heavy smoke which found an entrance into his premises, caused more or less damage to all of it. Between eleven and twelve o'clock he was told of the fire at his home, and on arriving at the store opened the windows to allow of the smoke passing out. Considerable smoke had also found its way into Grafton's.

Fair's store is closed to-day, and will remain so until the insurance adjusters are through with their work. While it cannot be ascertained just how seriously the stock is damaged, it is more than likely that conditions will warrant a quick disposal of the various lines.

The metallic ceilings in Cressman's had considerable to do with stopping the flames from working through the second floor.

CITY NEWS ITEMS

No Police Court

Nothing doing at the police court this morning.

Choice Dairy Butter

Dairy butter for sale at 23 cents per lb. Walter M. Roebuck, corner Water and Smith streets.

To be Here October 1

The Royal Commission on industrial training and technical education will visit Peterborough October 1st.

Pianos to Rent.

Pianos and organs rented from $1.00 per month up. Six months' rent allowed in case of purchase. The J. M. Greene Music Co. Limited, George st.

S. O. E. Meeting To-nigt

Lansdowne Lodge, Sons of England, will meet to-night at eight o'clock, instead of on the night of September 5th (Labor Day.)

Placed With Farmers

A party of five, A. Garland, wife and two children aged three and four years respectively and J. Haywood, arrived in the city this morning and on reporting to Mr. G. H. Howson immigration agent, were placed with farmers in the vicinity. They came from Birmingham, Eng.

Knox Church Notes

On Monday evening at 7.30 there will be a meeting of the Session.

The Ladies' Bible Class will hold a reception on Tuesday evening in the church at 7.45, and all connected with the congregation are invited, strangers are specially welcome.

Mid-week service will be held on Wednesday evening at 7.30. Choir practice at 8.30. All members are urged to attend.

The Building Committee will meet on Friday evening at 8 p.m.

KID GLOVES

T. C. Elliot opens this Fall, one of the largest Kid Glove Departments in Peterborough. All the best makes are shown — all shades

HERE TO GO

Lansdowne Lodge, S.O.E. meeting.

Armouries, meeting of the officers of the 57th Regiment.

GRIM MURDER! THEN SUICIDE THIS A.M.

Man Shoots His Wife and Then Turning the Gun on Himself Suicided

He Had Been on a "Bat"

Special to the Review.

Toronto, Aug. 29.—Gustave Merktt to-day shot his wife and then killed himself. His daughter returned to the house at 10 Robert street at 11.30 a.m., and found her mother dead in the kitchen. Getting assistance from the neighbors, she discovered the body of her father lying in the parlor. A revolver was at his side. The weapon was 38 calibre. Merktt was a chef. He had been drinking heavily.

A MEMORIAL SERVICE WAS HELD AT KNOX CHURCH ON SUNDAY EVENING LAST

(In Memory of Three Honored Deceased Brethren)

Knox Church held a memorial service last evening in honor of three departed members of their congregation, namely, Lionel Armstrong, John Wanless and John Kennedy. The service was impressive, and the pastor, Rev. Mr. Keith, referred feelingly and in eulogistic terms to the noble lives of usefulness of the three deceased. Mr. Keith took for his text John 17;4, "I have glorified Thee on earth. I have finished the work Thou hast given me to do." Speaking of death and the grief attendant upon it, the pastor said; "Because Jesus finished His work on earth we have one to whom we can go in the time of our sorrow. Again because Jesus finished his work we see a new meaning in in heaven. Many people think life is a time to trifle with, to draw in the outside world. Life is really given to us in order that we may become more like God himself. Jesus changed the meaning of death. He shows heaven our real home. We gather in our home circles and think that they will never be broken. They must be broken some day, but in heaven they are reunited. John Kennedy's life was full of usefulness. Few lives of his age could leave such an impression on any congregation. He came here from Scotland and actively engaged himself in church work. His was a life which though, perhaps having some faults, yet was splendid and exemplary. Each one should be as anxious to advance the work of Christ as he was."

Referring to John Wanless, Mr. Keith said that he was a man of many outstanding Christian qualities. When physical strength permitted him, he was always at some church on a Sabbath day. Dr. McKay, secretary of the Foreign Mission Board, knew the late Mr. Wanless well, and Mr. Keith read a letter from him, in which he dwelt forcibly on the many estimable qualities of the deceased. When Mr. Wanless was on his death bed his last message was that people should never be satisfied until they had found Christ.

Lionel Armstrong was but a child, and though we cannot understand why he should be taken when so young, we have sufficient ground for confidence in the one who said, "Suffer little children to come unto us."

Before the sermon a quartette composed of Mr. R. Dickson, Mr. Galley, Miss Robinson and Miss Williamson, sang with great expression and feeling.

PASSED AWAY AT AGE OF NINETY THREE YEARS

At the grand old age of ninety-three years, sixty of which had been spent in Peterborough, Lawrence Garrity, passed away at St. Joseph's hospital, at five o'clock this morning. The late Mr. Garrity had been confined in the hospital for the past three weeks and his demise was due to natural causes. Known to his innumerable friends and acquaintances throughout the city as "Larry" the intimation of his death will be regretted by all. He was born in Ireland and came here to cast his lot with the small population, the greater number of which have since passed away. For thirty-five years he had resided on Gilmour street and for the past three years he had made his home with his nephew, Mr. Thomas Ritchie, 278 Park street. The deceased was never married.

The funeral will take place on Wednesday morning at nine o'clock, from the residence of his nephew, to St. Peter's cathedral and thence to St. Peter's cemetery.

Your Opportunity

To visit the Canadian National Exhibition, Toronto. Reutrn tickets at single fare will be issued via Grand Trunk Railway System from all stations in Canada, west of Cornwall and Ottawa, good going August 27th to September 10th inclusive. Return limit September 13th, 1910. Special low rates will also be in effect on certain days.

Full particulars and tickets from any Grand Trunk agent.

Veil Pins Hat Pins

Outing days are here and the necessity for Seasonable Jewellery becomes insistent.

Our Stock of Dainty VEIL PINS, HAT PINS and other little Pins of Gold for breezy Boating and Auto Drivers, is worthy of Inspection.

Schneider's
391 George Street, Peterborough

Real Estate

City and Farm Property for sale or to ren
MONEY TO LOAN.
C. BLEWETT, 332 George-st., Peterboro Office Phone 1221, House Phone 566

W. & A. Kingdon
PRACTICAL PAINTERS, PAPERHANGERS
DECORATORS, GILDERS, ETC.
Estimates Given.
All work guaranteed. First class and only the very best materials used.
Orders promptly excuted.
A share of your patronage is solicited.
Our aim to merit your recommendation.
Address — 762 Water Street
Phone No. 1140

"A Home Without Pictures is as a house without windows."—Ruskin.

You are cordially invited to visit our Art Gallery at any time.

Bring in your pictures to be framed. Big variety of mouldings and lowest prices consistent with quality.

PILLSWORTH'S
Picture and Art Store
345 George-st.

REAL ESTATE

2 STOREY BRICK HOUSE, west, stone foundation, cellar full size, hall, parlor, dining room, kitchen and pantry, front and back stairs, hall, 4 bedrooms, bath room (not fitted), furnace, city water, electric light, woodshed and summer kitchen, stable, lot 50 ft x 200 ft. Price on reasonable terms $1,800

2 STOREY and ATTIC, RED BRICK HOUSE west, stone foundation, concrete floor in cellar hall, parlor, dining room, kitchen, pantry, 4 bedroom, 4 clothes closets, hardwood, mantle and coal grate, light, furnace. Price $3,300

100 ACRE FARM, 4 miles from city, soil clay loam, free from stones and foul seeds, 90 acres under cultivation, first class brick house, frame barns with good stabling underneath.

HOUSES and FARMS TO RENT.

J. T. O'CONNELL & CO.
136 Hunter St. Phone 376

PHOTO SUPPLIES

A full line of Anthony Scovil Goods, Cycko Papers, Kodaks and Cameras.
HIGH-CLASS PHOTOGRAPHY
Expert posing and lighting enable us to produce portraits of merit--pictures that please
The Lendrum Studio
170 CHARLOTTE ST PETERBOROUGH

DELICIOUS ICE CREAM

Ice Cream such as we make is really delicious this warm weather.
We go to the utmost care to secure the very surest ingredients to put into its making
The choicest of flavorings and richest of creams combined with years of experience result in a delightful product that cannot be excelled.
We're absolutely confident of everything we say and want you to make us prove it.
Cool Parlour with three electric ceiling fans.
COLEMAN BROS.
462 George-St.

Melting Prices at STENSON'S RIDDANCE SALE

MEN'S OXFORDS, sold rgularly at $4, $4.50 and $5. Riddance Sale Price only........ $2.98
MEN'S PATENT COLT BLUCHER BALS., sold regularly at $4 to $5. Riddance Sale........ $2 48
MEN'S INVICTUS SHOES, sold regularly at $5. Riddance Sale Price........ $3.48
WOMEN'S KID and PATENT COLT OXFORDS, sold regularly at $3,50 and $4 00 Riddance Sale Price........ $1 95
WOMEN'S DONGOLA and PATENT COLT OXFORDS, sold regular at $3.00. Riddance Sale Price........ $1.39
WOMEN'S DONGOLA OXFORDS, sold regularly at $1.75 and $2. Riddance Sale... 98c

Boys', Misses and Children's Shoes similarly educed in price.

20% off all Trunks, Valises and Suit Cases.

J. T. STENSON & SONS
364 George Street
Bell Telephone 73

Autumn Fruits

We are getting in the very — finest —
PLUMS, PEARS
and Choice Fruits.
The staple lines we always have. Fresh Vegetables, Tomatoes, Cucumbers, Etc.
MINICOLA BROS.
WHOLESALE AND RETAIL
Hunter Street - Both Phones 337

The Peterborough Conservatory of Music
302 Hunter Street

Every branch of music taught from Kindergarten to Graduation. Faculty of 20 resident and visiting Teachers, including such well known artists as Henry J. Lautz, Vocal Master of the Toronto Conservatory of Music, Miss Lina D. Adamson, Violiniste, Toronto Conservatory of Music, Miss Laura Newman, late of Vienna, Austria, Piano.

Complete course in Piano, Organ, Vocal, Violin and other orchestral instruments

Pupils prepared for examination at the University of Toronto and for the Toronto Conservatory of Music. Special Classes in Theory.

RUPERT GLIDDON,
Musical Director

Peterboro' Business College

Is a link in Canada's Greatest Chain of High Grade Colleges founded during the past twenty-six years. This chain is the largest trainers of young people in Canada and it is freely admitted that its graduates get the best positions. There is a reason; write for it. A diploma from the Commercial Educators' Association of Canada is a sure passport to success.

You may study partly at home at home and finish at the College.

Enter any day.

Fall Term Opens Aug. 29th

PETERBORO' BUSINESS COLLEGE
GEO. SPOTTON, Principal

If You Think of Putting
VERANDAH CURTAINS OR AWNINGS
of your house we will be pleased to give you an estimate for the work.
Verandah Furniture, Hammocks, Etc.
J. J. Turner & Sons
George Street.

Notice to Contractors

TENDERS

Either in bulk or for the separate trades will be received by the undersigned, on or before **September 3rd**, for the erection of New Buildings for the **Murray Street Baptist Church, Peterborough.** Drawings may be seen at the office of The George Matthews Co., Limited, Peterborough, Ontario, the office of The Royal Bank, Petborough, Ontario, or at the offices of the Architects, Messrs. Burke, Horwood & White, 28 Toronto Street, Toronto, Ontario.

T. F. MATTHEWS

GRAND TRUNK RAILWAY SYSTEM

HARVESTERS' EXCURSIONS

To WINNIPEG, SOUTH SASKATOON, SASKATOON, WARMAN, SWAN RIVER and intermediate stations, via Chicago and Duluth.

$10.00

and proportionately low fares to points beyond on the G.T.P. and C.N. Railways.

Going Dates, AUGUST 30, SEPT. 6, 1910

Full particulars and tickets from
W. BUNTON, City Agent. F. SANDY, Depot Agent

FRENCH DRY CLEANNIG AND PRESSING

Old and new customers will find that they will have the same first class work and promptness as formerly, in either stores.

Contracts taken. We call for and deliver.

TWO STORES:—
173 Simcoe St. - - Phone 669
204 Charlotte St. - - Phone 575
Machine Phone 357.

Lakefield and Stoney Lake Route

Time Table—Season 1910

Steamers Stoney Lake, Empress and Islinder, until after Saturday, September 3rd will connect at Lakefield with all trains for Stoney Lake.

Read Down A.M.	P.M.	P.M.		Read Up P.M.	A.M.	P.M.
Lv. 9.15	1 15	6 15	Lakefield Ar	6.00	9.00	4.15
Ar. 9.45	1.45	6.45	Young's Point Lv	5.30	8.15	3.30
9.55	1.55	6.55	South Beach	5.20	8.05	3.00
10.30	2.45	7.45	McCracken's L	4 30	7.15	2.45
11.00	3 00	8.15	Juniper Island	4.00	7.00	2.30
Ar.	5.00	9.00	Breeze's	3.00	6.00	2.00
		9.30	Crowe's Landing		5.50	
Lv. 11.30	3.30	8.45	Mt. Julian, Viamede	1.30	6.15	12.80
Ar. 12.00	4,00	9,00	Burleigh Falls	1,00	6.45	12.00

Meals served on board.

Monday mornings steamer will leave Mt. Julian at 5.00 a.m., Juniper Island 5.10 and McCracken's 5.20. Connecting with 6.40 train for Peterborough, arriving at Peterborough at 7 a.m.

Meals Served on Board.

Company reserves right to change time table without notice.

Tickets honored by Str. Lintonia, Capt. Gray, for passage between Peterborough and Stoney Lake, through the canal only.

For excursion rates, dates, etc., write to the

Stoney Lake Navigation Co.'y
Young's Point,
F. G. YOUNG, Gen. Man.

Consigned to C. B. ROUTLEY From England

3 tons of Crockery, the lot consists of 65 Dinner and Tea Sets, new shapes and new decorations, not more than half their value. We now offer them at........ $10.95

150 dozen White Cups, Saucers and Breakfast Plates, the 3 pieces for........ 10c

130 dozen Blue Cups and Saucers, regular $1.20 dozen, for........ 60c

150 White Chambers or Basins made from the best English stoneware, each...... 34c

185 Chamber Set, 50 varieties to choose from, ranging in price from $1.98 to........ $11.97

2500 rolls Bedroom Papers, regular to 20c for........ 9c
Regular to 35c for........ 16c

BUY WALL PAPER NOW

Whether for immediate or future use — thats our advice to you and we are emphazing it in the most emphatic way possible, ie., Greatly Reduced Prices.

3500 rolls imported Parlor and Dining Room Papers, regular to 35c for........ 16c
Regular to 50c for........ 24c
Regular to 75c for........ 37c

1600 yards Dyed Burlap, assorted shades, yd wide, for 23c

Japanese Leather, dark metallic effects, regular $1.50 yard, Monday........ 79c

Room Moulding, white or imitation oak, special........ 2c

Plate Rail, imitation oak, for........ 8c

379 GEORGE ST. PETERBORO' | ROUTLEY'S | 262 QUEEN ST. TORONTO

LINDSAY CAME FROM BEHIND AND WON IN THEIR NINTH

West Ends Took an Early Lead But Were Held Scoreless After the Fourth --"Kid" Keslick Struckout Thirteen, and Retired Visitors in Order on Three Occasions--Score Was 6-5.

Lindsay 6, West Ends 5.

The manner in which Lindsay saved their bacon in the game with the West Ends Saturday afternoon brought about an exciting finish to a faily interesting exhibition of ball. In the early stages of the contest, the visiting team looked good to carry off the honors, but after the fifth innings, the youth from the farm, Kid Keslick, showed his real form, and while he was holding the westerners scoreless, Gus Rose was going to the bad and Minorgan, who replaced him in the eighth, with two on and no hands down, failed to stop the Butler aggregation. This, coupled with a questionable decision in the ninth, when Jack Spratt, instead of following the baseball rules, ran around the rooters near the third to home line, allowed Lindsay to tie the score, and it was easy meat to put over another run and annex the game.

Up to the northern town they said that the exhibition made the second of the year. Judging by the number of fans present, the interest in the game that helped to make Lindsay famous, must be very, very low. They speak of the days of Curly McLaughlin, Workman, Bill Cinnamon, Dan McCabe, Yeb. Flaherty, Chris. Graham, and others with hushed voices. Those are days of the past, and almost too sacred to mention in speaking of present conditions.

But this lad Keslick looks lively. He works with his whole heart in the game, and after he became acquainted with his opposing team, the current was turned on, and they were helpless. However, several made the mistake of attempting to land the ball further than it ever was hit by players at the Exhibition grounds, and that gave the "Kid" all sorts of opportunities to use his head piece. He made good, with the able assistance of Jack Cain with the big mit and some timely hitting by his team mates.

The hits were ten and eleven, with the Oldham outfit taking the even figures, gathering nine in the first four innings, when they scored all their runs. For the rest of the game Konald was the only man to connect safely, and then he hammered out a double. Keswick made thirteen take the count of three, and gave two passes. Rose struck out six and issued four complimentaries. Gus had a great assortment of plate dodgers ,but was getting along famously until his team faded away at the bat, and the change affected when he was relieved by Minorgan ,only stopped the Scugogers, long enough to allow them to get breath for their final turn with the willow.

About two hundred took in the excursion, and the outing of the West Ends was successful, both from a financial and enjoyment standpoint.

THE PLAY.

First Innings.

West Ends—Konald leading off, was hit, and he stole second. Dickie followed with a dribbler down third. Konald was out leading off third. Dickie went to second and took the next pillow when O'Brien hit and counted the first score of the game on a passed ball. O'Brien connected with a batted ball and was out. Giroux walked, but was out at second. One run.

Lindsay—Cain flew out to Dickie, Jack Spratt struck out, Langdon walked and Bigelow fanned.

Second Innings.

Brydie and Heffernan failed to connect, McFadden was hit and was safe at second on a wide heave from the catcher. Minorgan missed three.

McMahon grounded out, Minorgan to O'Brien, Thompson died Giroux to first, and on Pete Spratt's bounder Minorgan got away with the first classy play when he made a left handed stab and tetired the runner at first.

Third Innings.

Rose hit and went to second on another wide throw to Langdon. Konald sent him to third from where he scored on a passed ball. Konald went across when Dickie singled. O'Brien hit to short for a double. Two runs.

Higginbothom went out by the Konold-O'Brien route, McFadden missed the third strike on Keslick, but got him at first. Minorgan fumbled Cain's grounder, and the runner was safe, and again at second on Doc's wide throw ,J. Spratt's hit sent Cain to third but Brydie stopped likely looking tallies by getting under Langdon's fly to right.

Fourth Innings.

Brydie was safe when McMahon forgot to cover the bag on the throw from Langdon, and the play to second from Heffernan's grounder didn't work. McFadden added another hit and Brydie was caught at third on a quick throw from the catcher. Minorgan struck out. Rose singled over second, Heffernan counting, and McFadden was safe on a mix-up at the plate on a throw from first after Konold hit. Konold was out at second. 2 runs.

Bigelow walked and was caught at middle pillow on the play from Minorgan off McMahon's grounder. Thompson was out pitcher to first. McMahon went to second and had a good head off when Pete Spratt doubled. Mac scored and Higginbothom grounded out Konold to O'Brien. One run.

Fifth Innings.

West Ends went out in order, Dickie and O'Brien striking out and Giroux flying to left.

Konold nailed Keslick on a pretty throw off his grounder, and Cain couldn't beat out the Giroux-O'Brien combination. J. Spratt found a hole at short and went to second on a letaway by McFadden, Langdon connected safely, Spratt taking third. Bigelow was out Rose to O'Brien.

Sixth Innings.

Keslick now had the visitors in hand, and as in the previous innings, only three men faced him. They came too fast and crooked for Brydie, Heffernan and McFadden, the latter getting the only chance, when the third strike was dropped, but his time was too slow.

McMahon was an easy out, Rose to first. Thompson walked and stole second. Pete Spratt's contribution let him down to third, and he scored on Higginbothom's hit. Keslick struck out. One run.

Seventh Innings.

Minorgan and Rose were easy outs at first on grounders; Konold doubled and took third. Dickie was victim at first.

Cain hit and went to second. Jack Spratt sent one to right and Guerin, who had replaced Brydie, sent a wild heave to the plate to get Cain, who scored. Langdon singled and Spratt went home. The throw in got away from McFadden but he recovered and threw to Rose, and he and Konold got Langdon on the line. Bigelow walked and took second. McMahon and Thompson fanned. Two runs.

Eighth Innings.

O'Brien and Giroux struck out. Guerin was passed and Heffernan grounded to McMahon.

Heff dropped P. Spratt's high fly to centre. Higginbothom singled, Minorgan replaced Rose in the box. Keslick grounded out, Cain lifted one to Heffernan, who doubled Higginbothom.

Ninth Innings.

McFadden grounded out, pitcher to first. Cain dropped the third strike on the next two batters, Minorgan and Rose, but threw them out at first.

Jack Spratt was safe when Giroux got mixed up with his grounder, and he went to second and then third on Langdon's hit. Bigelow drove a hard one at Dickie, who threw to get Spratt, who had cut around the line of rooters. McFadden touched the runner, but the decision of the umpire was that Spratt was safe. The score was tied, and Langdon came in with the winning run after McMahon hit. Minorgan touched Bigelow in a moment of bewilderment, coming from home after going behind the plate for the ball and the game was called.

The summary:—

LINDSAY.

	AB.	R.	H.	P.O.	A.	E.
Cain, c.	5	1	1	11	5	0
J. Spratt, 3b.	5	2	2	2	0	0
Langdon, 2b.	4	1	3	2	1	1
Bigelow, ss.	3	0	1	1	1	0
McMahon, 1b.	5	1	1	9	0	1
Thompson, rf.	3	1	0	1	0	0
P. Spratt, cf.	4	0	1	0	0	0
Higginbothom, lf.	4	0	2	0	1	0
Keslick, p.	4	0	0	0	6	0
	38	6	11	26	14	2

O'Brien out, hit by batted ball.

WEST ENDS.

	AB.	R.	H.	P.O.	A.	E.
Konold, 3b.	3	1	3	1	3	0
Dickie, lf, 2b.	4	1	2	2	1	0
O'Brien, 1b.	4	0	1	13	0	0
Giroux, 2b, ss.	3	0	0	1	2	1
Brydie, rf.	3	0	0	1	0	0
Heffernan, cf.	4	1	1	1	1	1
McFadden, c.	3	1	1	5	2	0
Minorgan, ss, p.	4	0	0	1	4	2
Rose, p, rf.	4	1	2	0	5	0
Guerin, rf, lf.	0	0	0	0	0	1
	32	5	10	x25	18	5

xGame called with one out.

Score by innings—

		R.	H.	E.
Lindsay	000101202	6	11	2
West Ends	102200000	5	10	5

Two base hits—P. Spratt, Konold.

Struck out—By Keslick, 13; by Rose, 6.

Base on balls—Off Keslick, 2; off Rose, 4.

Hits off Keslick, 10; off Rose, in 7 innings, 8; off Minorgan in 2 innings, 3.

Double plays, Bigelow to McMahon; Heffernan to Dickie.

Hit by pitcher, by Keswick 2 (Konald, McFadden).

Left on bases—Lindsay, 7; West Ends, 4.

Passed balls—Cain, 2; McFadden, 2.

Umpire, Dick Butler, Lindsay.

LINERS.

Jack Spratt was a hard worker for Lindsay. He had two hits and scored twice.

Manager Oldham made a big change in the eighth. Minorgan took the box, Rose went to right, Guerin to left. Giroux to short and Dickie covered second.

Keslick twirls for Manilla and scored a shut out last week. He has won several tournaments and is the talk of the neighboring burgs.

Poor Bill Cinnamon. Although looking for a berth on the Lindsay line-up, his request was not granted

Lindsay had all kinds of fielders' choices when the West Ends were hitting, but fast base running, and the manner in which the infielders had to take the ball beat them on almost every occasion.

Konold gave a pretty exhibition of fielding and throwing to first. His work all through the game was much better than his performances here.

Cain, who was seen here with the Lindsay intermediate hockey team last winter, caught for Keslick and handled himself well. Bigelow, the rugby player, worked at short.

PENMAN MEET NOTES

That the interest in the Penman athletic meet, to be held Labor Day, under the auspices of the local association is increasing, is evident by the interest being taken by local merchants and business men.

Lindsay has asked that a section of the grand stand be reserved for the crowd from that town, which is being done.

That local interest is being awakened is shown by the handsome donations made by the following gentlemen Hon. J. R. Stratton has presented a handsome gold ring for the first prize in the five-mile open event. There are four other handsome prizes in this event.

Ald. Hicks has kindly consented to present a handsome gold medal for the 100 yards city championship, and Mr. P. Campbell, Ald. Gillespie and Mr. W. E. Conway have kindly donated silver medals for the different events.

With a fine grounds like we have at Riverside Park, and most of Canada's leading athletes competing, and if the weather man will give us a good day, Peterborough citizens should see one of the best athletic programs of the year.

Tickets are now on sale, the general admission being 25 cents, grand stand 10 cents extra, and a block of seats will be reserved at 20 cents in the grand stand, so that you can get your choice of seats by consulting the plan at the Y.M.C.A. and avoid any rush on the day of the games.

Local competitors are notified that entries close Wednesday night with Mr. J. J. Thompson. No entries will be received later than 10 o'clock p.m. Entry blanks can be secured from the physical director.

BRIEF AND BREEZY

Jerry Edmonds with the Winnipeg Maroons, for 52 games, batted at .179.

Joe Patchen II., the pacing stallion, owned by Thos. Hodgson, of Orlia, was sold Saturday to W. J. Cowan, of Cannington. His first racing experience was in this city last winter at the ice races.

Hugh McCormick, one time champion ice skater of the world, is dead at his home in St. John, N.B.

The British bowlers won and lost on Saturday at Toronto.

Walter Andrews, the Canadian cycling champion ,easily defeated Scheider, the western N.Y., champion, Saturday night at Toronto.

The Skeeters won from the Leafs on Saturday and left with the series of three games.

In the N.L.U. Cornwall beat the Nationals, Tecumsehs won from Montreal and Caps fell down before the Torontos.

The prospects for an Intermediate O. H. A. hockey team in Lindsay this coming season, do not appear to be any to bright the Review was informed on Saturday by one who is in close touch with sporting affairs of that town. Practically all of last year's team are still in Lindsay, but several of the players including Reg. Blomfield have passed up the game, and have given out the word that they are through for good.

Jack Oldhan, manager of the West Ends, tells a story about meeting a "scout" for the Toronto Baseball Club on the excursion train Saturday, but refuses to disclose the names of those players who were handed over to the stranger.

NOTES FOR THE HUNTSMAN

Because of a change in the game laws of Ontario just issued, big game hunters in the province will be allowed to shoot but one deer in the season from November 1 to November 15.

Besides this, the regulations contain a few other interesting changes. Fifteen days have now been clipped off the open season for shooting ducks, the season now being from September 15 to December 15.

Partridge hunters will have from October 15 to the same date in November for the open season.

The open season for quail is from November 15 to December 1.

The fisheries laws are nearly the same as in former years. The closed season for bass and maskinonge fishing is from April 15 to June 15.

One deer for each hunter will also be the limit allowed in Quebec this year. There is practically no change in the other game regulations.

SISTER'S LESSONS

Chicago Evening Post.

It takes my sister awful long to learn
the way to swim;
I told her beau I hoped that she would
soon be taught by him.
Last year she had another beau an'
he took days an' days
A-showin' her the way to swim in
just the simplest ways.
It seems to be the hardest work for
sis to make a stroke—
Why, honestly, the way she swims is
nothin' but a joke!
I told her beau I didn't think 'twas
any use to try,
Because two years ago her beau felt
like a perfect guy—
Just teachin' her an' teachin' her
'most every afternoon
An' her a-thankin' him an' sayin'
she'd be swimmin' soon!
An' year before that fellow was, another taught her, too—
Why, I could swim in half a day—
seems like I always knew.
My sister splashes round an' screams,
an' says that she will drown!
She grabs her beau around th' neck
an' yells she's sinkin' down,
I told him she was only scared, an'
she'd feel mighty cheap
To know th' water where they was
was only three feet deep.
He said that she was learnin' fast
an' goin' right ahead—
I had to laugh an' say "That's what
her other fellow said."
She's just th' same in winter time—
My goodness! I would hate
To be as long as she has been a-
learnin' how to skate.
I told her beau about that, too, an'
how she'll slip an' squeal
An' grab her beaus around th' neck.
You see how bored I feel
Because my sister never learns th'
way to skate or swim—
An' this new beau—she doesn't seem
to learn at all from him!
He asked me all about it, then he
muttered kind o' queer,
That things is very seldom just th'
same as they appear.
An' sister heard us talkin', an' she
told my pa on me.
Well, pa gave me a lickin'! An' doggone if I can see
Why he should whip me that way
an' call me a pesky limb
Because my oldest sister ain't got
sense enough to swim.

BASEBALL SATURDAY.

Eastern League Standing.

Clubs.	Won.	Lost.	Pct.
Rochester	72	48	.600
Newark	74	52	.587
Toronto	64	57	.529
Baltimore	65	62	.512
Buffalo	57	63	.475
Montreal	55	66	.454
Providence	52	70	.426
Jersey City	52	73	.416

Saturday's scores: Jersey City 6, Toronto 2; Providence 8—0, Rochester 2—3; Buffalo 8—1, Baltimore 0—3; Newark 5—2, Montreal 2—5.

Sunday's scores: Baltimore 5, Montreal 3.

Games to-day: Providence at Toronto, Baltimore at Montreal, Newark at Buffalo, Jersey City at Rochester.

National League Standing.

Clubs.	Won.	Lost.	P.C.
Chicago	78	36	.685
Pittsburg	69	43	.617
New York	64	48	.571
Cincinnati	58	59	.496
Philadelphia	57	58	.496
St. Louis	46	71	.394
Brooklyn	44	70	.386
Boston	43	76	.362

Saturday scores: St. Louis 7-4, Boston 1-5, Pittsburg 7, Brooklyn 5; Cincinnati 6, Philadelphia 2; New York 18, Chicago 9.

Sunday scores: Chicago 10, New York 2; Philadelphia 8, Cincinnati 2; St. Louis 6, Boston 5.

Games to-day: Boston at Cincinnati, Brooklyn at St. Louis, New York at Pittsburg, Philadelphia at Chicago.

American League Standing.

Clubs.	Won.	Lost.	P.C.
Philadelphia	81	35	.699
Boston	70	48	.593
New York	67	50	.573
Detroit	65	58	.561
Washington	56	66	.445
Cleveland	50	66	.431
Chicago	45	69	.395
St. Louis	35	79	.307

Saturday scores: Washington 3-5, Detroit 1-4; New York, 4-6, Chicago 3-6; Boston 7, Cleveland 1; Philadelphia 5, St. Louis 1.

Sunday games: No games scheduled.

Monday games: Chicago at Boston, St. Louis at Washington. Detroit at Philadelphia, Cleveland at New York.

FOOTBALL

The draw for the Canadian Soccer championship has taken place and the C.G.E. team meets Toronto at Scarboro Beach on Saturday, Sept. 3rd, at four o'clock in the first round, and in the second the locals meet Calgary Labor Day at 2.45.

A Is John Carter.

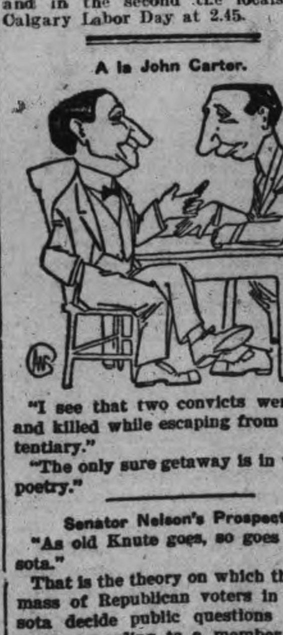

"I see that two convicts were shot and killed while escaping from a penitentiary."

"The only sure getaway is in writing poetry."

Senator Nelson's Prospects.

"As old Knute goes, so goes Minnesota."

That is the theory on which the great mass of Republican voters in Minnesota decide public questions of moment, according to a member of the house from that state.

They tell a story in the senate cloakrooms about a campaign orator who was delivering speeches in Minnesota. He marveled at the hold Nelson had on the people of the state. One day he was discussing the subject with a Norwegian political boss. To his amazement he discovered that the rest of the folks in Washington who were generally supposed to have something to do with shaping the destiny of the nation were a lot of amateurs when compared with Nelson. He therefore decided to put the matter to a supreme test.

"Knute Nelson," the Norwegian boss had declared, "he ban smart fellar; smartes' feller in whole worl'."

"Do you think Nelson is as smart as the Almighty?" the campaigner asked.

"Waal," answered the Norwegian, scratching his head reflectively, "Knute he ban young feller yet."—Washington Times.

THE BANK OF OTTAWA
ESTABLISHED 1874.
Total Assets, 30 November 1909. $39,218,978
We invite your
Savings Bank Account.
Any sums from $1 upward may be deposited and interest will be added to your balance twice yearly.
We help you save.
Peterborough Branch, George Street
G. C. WAINWRIGHT, Manager

All She Had.

Little Ethel hobbled into her mother's room to complain that her button shoes hurt her feet.

"Why, my dear, you've put them on the wrong feet," said her mother.

With a puzzled expression the child said:

"Well, what will I do, mamma? They's all the feet I've got."—Success Magazine.

Too Dangerous.

Mr. Church—Whew, how it's raining! Lend me your umbrella, dear. I've got to run over to the vestry meeting.

Mrs. Church.—But why not use that umbrella you've been carrying all week?

Mr. Church—What! To the vestry meeting? Why, that's where I got it. —Catholic Standard and Times.

At dinner especially—as at any "meat meal"—Regal Lager proves a real help to weak digestions. It tones the stomach and does the nerves good. Yet it is no more stimulant, and certainly not an intoxicant.

Two girls wearing "hobble" skirts fell overboard in Long Island Sound and floundered helplessly until rescued.

Steer Straight
for the best beer ever brewed and you are sure to come to us. Our Bottled Beer is "Bottled Health." It means vigor and strength, a good appetite and high spirits. It is the best medicine for the weak and the best food for the strong. Keep our excellent beer in your home as a beverage and you will have no need of a doctor. Nothing but the purest ingredients used in the brewing.
The Calcutt Brewing & Malting Co'y. of Ashburnham, Limited

STOCKS and BONDS
WARREN, GZOWSKI & CO.
Members Toronto Stock Exchange
Traders' Bank Building, Toronto
and
25 Broad Street, New York

THE ONTARIO CONSOLIDATED MINES, Limited.
AUTHORIZED CAPITAL $350,000.00
PAR VALUE OF SHARES 25c EACH
10 acres in the richest part of Cobalt, the world's most famous Silver Field. 4 acres prospected, showing 6 well defined calcite veins. Shaft 60 feet deep and all necessary buildings on property.
Write for prospectus, maps and specia letter.
APPLICATIONS FOR STOCK FILLED IN ORDER OF RECEIPT.
FOR FURTHER PARTICULARS APPLY
MERSON & CO.
Members Standard Stock and Mining Exchange
16 KING ST. WEST, TORONTO, CANADA.

BE PREPARED!
Before misfortune happens by having your LIFE and PROPERTY insured.
We issue policies covering:—
Life, Fire, Accident and Sickness, Plate Glass, Marine, Tourists, Motor Boat, Burglarly, Liability, Automobile and Live Stock Risks.
For Full Particulars on any of the above lines call at—
W. H. HILL'S
GENERAL INSURANCE AGENCY
159 Hunter Street.
Phone 14, Bell or Machine
ESTABLISHED 1883.

The connoisseur always insists on "Salvador" BEER

The favorite drink for centuries

Money cannot buy a better, purer or more nutritious beer. Salvador teases the palate, aids digestion and tones up the entire system. Healthy families always use Salvador in the home. Brewed and matured by

REINHARDTS' OF TORONTO

Sold Everywhere

Local Agent—ALEX. ELLIOTT, Peterborough. Telephone 719.

LETTERS TO THE EDITOR

The Review does not hold itself responsible for opinions expressed by its correspondents

To Editor Havelock Standard.
(Via the Review.)
Havelock, Aug. 20th, 1910.

Sir,—In reply to your inquiry, why printing of A.F. and A.M. excursion bills was not done at Havelock Standard Office, you are already aware, but for the information of the public and brothers of the craft, of which I am proud to be able to say I am a member with all the requirements, being free by birth, of mature age, sound judgment and good morals. Now, sir, I called on Mr. Pinchin, general manager of Otonabee Navigation Co., Peterborough, and found the printing had not been arranged for and got his consent to have work done in our own town as recommended by the Standard, he being willing to pay 1-2 the cost. I came home and had arrangements made to leave town at 3 p.m. with two other gentlemn, but I was to look after the printing and had to wait a reasonable late hour for rising and had called on the Standard Office at 8 a.m., no one in the office I went to the station and met Mr. Patterson, who agreed to go to the Standard Office as soon as I could get the editor around. I went to the Standard Office and from there to his place of abode, where I learned he was sleeping off the tired feeling which follows the early closing afternoon and evening. The facts are, he was offered the business and was run after to accept the business, but refused to rise at so early an hour as 9.30 a.m. to accept business. I have been a Standard bearer since its organization, just to patronize our own town's paper. I see in its items this week that the editor and staff have gone on two weks' well earned holidays, I am sure the public and the craft will be pleased to learn on their return of a very great improvement in their physical as well as their mental condition and that there will be no further reasons for complaints, such as happened with the printing of the bills for our Dominion Day celebration and the A. F. and A.M. excursions. Havelock Standard please copy.

Yours, committeeman,
JAS. MARK,
Havelock, Ont.

ACOMIA

Many Men Have it and Most of Them Worry About

ACOMIA—it's a magic word—what does it mean? Simply absence of hair.

A baldheaded man has ACOMIA—absence of hair.

A million more men will have ACOMIA a year from now if they do not get rid of disgusting dandruff.

Dandruff is caused by a germ. This germ is a persistent sort of germ. He works while you sleep and when you awake. He breakfasts, dines and sups on the vitality stored in the hair roots, and the longer you tolerate his presence the surer you are of displaying a shiney headpiece later on.

Kill the dandruff germ; that's the only way to keep from growing bald. Any capable doctor will tell you so.

How can you be sure that you are killing the dandruff germs? Simply by using daily for two weeks Parisian Sage, the most pleasant tonic for the hair the world has ever known.

Parisian Sage is the most pleasant and invigorating hair dressing in the world. It is not sticky or greasy. It will make women's hair soft, silky and luxuriant in a few days. The girl with the Auburn hair is on every bottle. Fifty cents a large bottle at druggists everywhere, and at Wm. Madill's, who guarantees it. Mail orders filled, all charges prepaid, by the Canadian makers, Giroux Mfg. Co., Fort Erie, Ont.

The Hydraulic Lift Lock

New edition (7th) of the Hydraulic Lift Lock book, just off press. A good thing to hand to summer visitors. Many fine views of the Lift Lock and full description. Only 25 cents. Order from local stationers or at Review Office. 86

FITTING HARNESS TO THE HORSES.

Both for comfort and real good service there is more in having properly fitting harness on horses than many believe. It is quite a simple task to fit harness properly is the opinion of a prominent breeder.

Any departure from the reasonably perfect fit should never be tolerated, first, because it is often a cause of accidents; second, because the harness which is too tight or too loose lessens the working capacity of the horse, and, third, because negligence on the part of the caretakers and good nature of the horse are the only excuse for a poorly fitting harness.

Put the bridle on the horse and consider it critically. Is the browband of the proper length? Few browbands fit as they should. They are too loose and cause the sensitive ears to be painfully pinched. Blinkers, those abominations to horses, which owe their origin to the defective eyesight of a foreign nobleman's horse, are bad enough when in good condition, but carelessly kept they become warped and seriously obstruct the vision.

Looseness Is Dangerous.

If they flare or the neckpieces are too loose they lose their effect in the one instance and are dangerous, as affording fleeting glimpses of following vehicles, in the other. The checkrein should be most carefully adjusted. If

A FAVORABLE TYPE.

the horse is compelled to hold his head too high he loses power, but to haye the check just right gives him a chance to rest his head and neck. Bits are often too wide rather than too narrow.

Horses should be rather straight shouldered, and sore or chafed necks are the outcome of collars which are too much bent at the top. Pads should not be too broad in the trees, especially if the horse is light in flesh, and the ridge suffers unless a housing is worn. They generally fit better when placed well back, and the girth does not get a chance to chafe the thin skin at the elbows.

The breastplates should not be allowed to dangle aimlessly about, as they have vital important duties to perform in handling the load. Tight backbands are very dangerous, as they are inducive to kicking. Tight girthing is never necessary.

Breeching Should Be Set Properly.

The breeching should hang in the right place and be just tight enough to come into play when the traces slack. Although the pole pieces must control the pole head constantly, they should not be drawn so tight as to jam horses aginst the pole, nor should they be allowed to dangle loosely. Generally backbands and girths are made large enough for some of our prehistoric monsters and have from four to six holes each that never see a buckle tongue.

Throatlatches should always be quite loose. Coupling reins should be long, with several holes in the bit ends.

When it is desired to work a horse that has not been accustomed to work for some time or to break a young hors it is especially important to see that every part of the harness has a perfect fitting.

Horse's Neck Tells Story.

The condition of the horse's neck at this stage of the farm work is pretty good evidence as to whether the collar was made to fit when the hard work was begun in the spring and whether it has been kept adjusted as the shoulders have settled to the hard work.

THE DAIRYMAN

Dark Stall Weakens Calves.

A good way to make your calves sickly and weak is to keep them in a dark stall.

Churning Suggestion.

Do not fill the churn over one-third to one-half full. Give the cream room for agitation.

Stir Cream.

Cream that is being ripened should be thoroughly stirred several times before it is ready for churning.

A First Essential.

Feeding the dairy cow is one of the first things that the successful dairyman must thoroughly understand.

Test Herd For Tuberculosis.

The farmer owes it to himself to test his herd for tuberculosis. He should not wait until the disease has an opportunity to spread.

Cleanliness Pays.

Clean feeding pails, clean quarters, plenty of sunlight, fresh air and pasturage as soon as the calves are old enough will insure gratifying success.

Salt For Cattle.

Every farmer salts his cattle. It is not always provided regularly or in any particulr quantity, but each owner figures that his cattle are getting sufficient salt.

The rage for all kinds of scarves is at its height, scarcely a costume being seen without its accessory.

SINGS ITS DEATH SONG.

A Peculiar Bird Found In the Jungles of South America.

There is a queer bird in the jungles of northern South America which is called the "pauji" by the natives, but is known to science as the galeated curasson. It is chiefly remarkable because it sings its own death song.

It does not really sing, but makes a deep humming noise which sounds very much like the Spanish words "El muerto esta aqui" (the corpse lies here).

"It is while uttering this lugubrious chant," said a South American traveler, "that the pauji usually meets its death, for the hunter can then easily track it to its retreat, and it falls a victim, as the Indians say, to its own death song."

If the pauji gets suspicious it immediately ceases humming, and that is a sure indication to the hunter that the bird has seen him or scents danger. In such a case the only thing for the sportsman to do is to remain perfectly still. The bird may become reassured after waiting awhile and again begin to call, "The corpse lies here." It can then be cautiously approached and killed.

If it is only wounded the pauji usually escapes, though it cannot fly much better than the ordinary domestic fowl. It is very fleet of foot and will outrun the hunter until it is lost in the dense undergrowth of the jungle.

In the mating season the male pauji is the most pugnacious of birds and will fight its own kind whenever it meets them. Often the fight ends in the annihilation of both combatants.

SALVE FOR HIS WOUND.

A Strenuous Scene That Was Not on the Bill of the Play.

Giovanni Grasso, a Sicilian actor of unusual dramatic energy, was playing in Florence in one of his fiercest parts, where he had to stab his enemy with a dagger. Suddenly, in the heat of his passion, Grasso let the weapon slip out of his hand. It alighted in the pit on a man's head, cutting it slightly.

An indignant member of the audience flung the knife back to the stage, where it was dexterously caught by Grasso. Raising it aloft in his hand and as if it were accursed, Grasso smashed it in two and then stamped upon it.

Then, with a swift bound, Grasso was in the pit beside the injured man. The next minute he had climbed back to the boards, with the victim in his arms.

After settling him in a chair Grasso threw himself on his knees and began a long entreaty for forgiveness. This was rapidly granted by the much embarrassed playgoer, who on his side begged to be allowed to return to his seat.

But this was not to be until Grasso, weeping copiously, had bestowed no fewer than fifty resounding kisses on the man's blushing cheeks.

The action was greeted with loud cheers, and after Grasso had gracefully bowed his thanks the play was resumed and successfully concluded.—London Express.

Perils of the Hair Cut.

"Ouch!" cried the barber and something besides. He stuck the end of his thumb in his mouth and began sucking it.

"Cut yourself?" asked the man in the chair.

"No; it's an ingrowing hair," replied the barber—"an ingrowing hair under my thumb nail."

The man in the chair laughed.

"Fact," said the barber. "It isn't an uncommon thing either. In giving a customer a hair cut a bit of hair often lodges under the finger nail, and if it isn't removed it is apt to fester and get sore. Sometimes we don't even know it's there until it begins to get in its fine work. It hurts like the dickens sometimes. If you don't believe me, ask any barber and he'll tell you the same thing."—New York Times.

A Gun Club's Treasure.

Thirteen million cartridge shells, the result of eleven years of shooting by the members of a gun club, have been gathered into a huge pile by one of the leading sporting organizations of England. Eleven years ago one of the members conceived the idea of having the members save all their shells and deposit them on the pile. The shell bank is now the club's most prized possession. If a single man were to shoot one cartridge a second day and night it would take him about twenty-five years to discharge 13,000,000. The club maintains a vigilant guard over its precious shell pile.

Filial Repartee.

Richard Brinsley Sheridan, who was always distressed for money, was one day hacking his face with a dull razor when he turned to his eldest son and said:

"Tom, if you open any more oysters with my razor I'll cut you off with a shilling."

"Very well, father," said Tom, "but where will you get the shilling?"

The Prize Holder.

"I understand you have a fine track team here," said the visitor to the man who was showing him over the college campus. "What individual holds most of the medals?"

"The town pawnbroker," answered his guide after due deliberation.—New York Journal.

Misdeals.

Sillicus—Love is a game in which Cupid deals the cards. Cynicus—Then why does he so often deal from the bottom of the deck?—Philadelphia Record.

Some of the new fall hats are to be brimless, it is said, and peaked like a witch's crown.

This Range Was Made For You Madam

You are a particular house-keeper—
You are a discriminating buyer—
You are a good Manager—

That is why we ask you to come in and let us show you this

The Imperial Oxford

There's not a better baker in the Dominion. A special divided oven flue guarantees that. A special grate guarantees the most heat for the fuel consumed. Special ash-door guard guarantees cleanliness. Nickel lifts off and saves work of scouring. And

The Oxford Economizer

saves 20% of your coal bill.

We want to demonstrate these exclusive Gurney features to you—their economy, efficiency, the satisfaction they give. Then we leave it to you to decide—can you *afford* to use any other range in your kitchen?

You'll find a full line of Gurney Oxford Stoves on our floor—all styles and all prices—Made for every purpose and all kinds of fuel. Come in any time, we're always glad to seow them.

GEORGE HUTCHINSON & SON
342 George Street

GURNEY-OXFORD

THE MARKETS.

Liverpool Wheat Futures Close Lower, Chicago Higher—Live Stock—Latest Quotations.

Saturday Evening, Aug. 28.

Liverpool wheat futures closed to-day ⅛d to ¼d lower than yesterday; corn futures ¼d lower.

At Chicago, September wheat closed ⅜c higher than yesterday, September corn ½c higher, and September oats ¼c higher.

Winnipeg Options.

At Winnipeg, October wheat closed ⅝c higher than yesterday, October oats ¼c higher.

Wheat—October $1.03⅝, December $1.02, May $1.06⅝.

Oats—October 38¾c, December 38⅛c, May 41½c.

Toronto Grain Market.

Wheat, bushel	$1 00	to $1 01
Wheat, goose, bush	0 90	0 93
Buckwheat, bushel	0 56	....
Rye, bushel	0 68	....
Barley, bushel	0 48	....
Peas, bushel	0 72	....
Oats, bushel	0 39	0 45

Toronto Dairy Market.

Butter, separator, dairy, lb.	0 23	0 24
Butter, store lots	0 20	0 21
Butter, creamery, lb. rolls..	0 25	0 26
Butter, creamery, solids	0 24	....
Eggs, new-laid	0 20	....
Cheese, lb	0 12	0 12¼
Honey, extracted	0 10	0 11
Honey, combs, dozen	2 25	2 75

New York Dairy Market.

NEW YORK, Aug. 27.—Butter, unsettled; receipts, 5077; prices unchanged.

Cheese, unsettled; receipts, 2691; prices unchanged; exports none.

Eggs—About steady; receipts, 9127; state, Pennsylvania and nearby gathered browns, 24c to 27c.

CATTLE MARKETS.

Hogs Steady to Lower at East Buffalo—Cattle Steady.

NEW YORK, Aug. 27.—London and Liverpool cables quote American cattle at 12¾c to 14¼c per pound, dressed weight; refrigerator beef steady, at 10⅝c to 11¼c per pound.

LIVERPOOL, Aug. 27.—John Rogers & Co., Liverpool, cable to-day that recent prices were well maintained in Birkenhead, and, in fact, a slight improvement was shown. There was a good undertone in the business, and everything changed hands at the following prices: Canadian cattle, from 13¼c to 14c, and ranch cattle from 11½c to 12¼c per pound.

East Buffalo Cattle Market.

EAST BUFFALO, N.Y., Aug. 27.—Cattle—Receipts, 110 head; steady; prices unchanged.

Veals—Receipts, 75 head; active, $1 lower. $6.50 to $10.50.

Hogs—Receipts, 2500 head; active; lights, 5c lower; others, steady; heavy, $9.30 to $9.35; mixed, $9.40 to $9.55; yorkers, $9.50 to $9.55; pigs, $9.50 to $9.55; roughs, $7.60 to $7.85; stags, $6 to $7; dairies, $9 to $9.55.

Sheep and Lambs—Receipts, 1000 head; active; ewes and mixed sheep, 15c to 25c lower; lambs, $4.25 to $7; yearlings, $5 to $5.50; wethers, $4.50 to $4.75; ewes, $4.25 to $4.40; sheep, mixed, $2 to $4.50.

New York Live Stock.

NEW YORK, Aug.27.—Beeves—Receipts, 2405 head; no trading; feeling steady; dressed beef slow, at 9c to 12½c; Texan, 7c to 9c; no later cables. Exports, 464 cattle and 1280 quarters of beef.

Calves—Receipts, 695; steady to strong; veals, $8.50 to $11; western calves, $5 to $8.50; dressed calves firm.

Sheep and Lambs—Receipts, 5597; sheep firm; lambs firm; sheep, $3 to $4.62½; culls, $2.50; lambs, $6 to $7.75; culls, $5.50.

Hogs—Receipts, 2408; nominally steady.

Chicago Live Stock.

CHICAGO, Aug. 27.—Cattle—Receipts, estimated at 300; market steady; beeves, $4.90 to $8.40; Texas steers, $3.75 to $6; western steers, $4.25 to $7; stockers and feeders, $4.10 to $6.20; cows and heifers, $2.60 to $6.60; calves, $6.50 to $9.

Hogs—Receipts, estimated at 9000; market, steady to shade up; light, $8.75 to $9.25; mixed, $8.30 to $9.15; heavy, $8.20 to $9; rough, $8.20 to $8.40; good to choice heavy, $8.40 to $9; pigs, $8.75 to $9.40; bulk of sales, $8.60 to $8.80.

Sheep—Receipts, estimated at 2000; market, steady; native, $2.60 to $4.65; western, $2.85 to $4.65; yearlings, $3.40 to $5.75; lambs, native, $4.70 to $6.90; western, $5 to $6.90.

The habit or panel skirt is in evidence, carrying out the genearl effect of slenderness.

The prevalence of sombre colorings abroad is having its effect on this side of the water. Black marine, and bleu de roi are the favorite tints, with a dark and discret purple and the entire gamut of grays.

Cook's Cotton Root Compound.

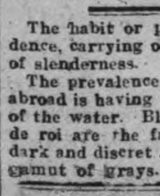

The great Uterine Tonic, and only safe effectual Monthly Regulator on which women can depend. Sold in three degrees of strength—No. 1, $1; No. 2, 10 degrees stronger, $3; No. 3, for special cases, $5 per box. Sold by all druggists, or sent prepaid on receipt of price. Free pamphlet. Address: THE COOK MEDICINE CO., TORONTO, ONT. (formerly Windsor)

Central Canada Exhibition

OTTAWA

SEPTEMBER 9 to 17, 1910

Planned on Bigger Scale than ever. New Educational Features, Novel Amusements and Attractions. Large increase in prize money.

"Seige of Kandahar" A Dazzling Battle scene showing Lord Roberts capturing Afgan Citadel. Followed by gorgeous fireworks.

Pavilions stored with exhibits from factory, mine, farm and forest. Articles in process of making, Demonstrations in dairy work. Daily parade of prize animals, competing for $16,000 premiums. Exciting horse racing. Acrobatic wonders. A rollicking midway full of sensations. New fireproof grand stand seats 2,000 under cover. Enlarged and beautified grounds.

Railway Rates cut in two for week. Watch for excursion days.

E. McMAHON, Secretary, Ottawa.

ENNISMORE

Following i sthe report of S. S. No. 3, Ennismore, for August 1910. Names are in order of merit;

Sr. IV.—Essie O'Reilly, 63 per cent, Pearl O'Reilly 53 per cent, Stafford Killen 48 per cent, Lylian O'Reilly and Frances Calvery, absent from exams.

Jr. IV.—Ethel O'Reilly 70 per cent, Kent Killen 64 per cent.

III.—Katie Crough, Dennis Perdue,

II.—Julia Perdue, Kathleen Perdue, Charles Perdue.

Sr. I.—Lillian Perdue.

Jr. I.—Grace Morgan, Celia O'Reilly, Frank Killen, Patrick Perdue, Olive Calvert, James Gifford.

(a) Patricia Crough.

Perfect attendance, Essie O'Reilly, Ethel O'Reilly, Kent Killen.

H. Moloney, teacher.

CASTORIA

For Infants and Children.

The Kind You Have Always Bought

Bears the Signature of Chas. H. Fletcher.

COAL RESULTS

We sell the very best quality of hard coal, as good as we know how to buy.

¶ Are you getting results from the coal you are now using? Are you sure it is good? Are you burning it the right way?

¶ There is a deal of difference in how you handle the range or furnace Our long experience tells us that fact and we are ready to advise any in doubt as to the best way to make use of coal as fuel.

$7.30 Per Ton

THE PETERBORO FUEL & CARTAGE CO LIMITED

162 Charlotte-St. Telephones—(Bell 261, 270, (Machine)—270.

134 Alymer-St. Tel. Bell 302

EGGS

For Sale in Any Quantities

COLDSTORAGE

In Full Operation

SATISFACTION GUARANTEED

W. SCOTT CO'Y

Both 'Phones 264

Auto Tires Repaired

Try our new electric process of vulcanizing, makes an invisible repair.

SATISFACTION GUARANTEED.

MILLARD'S BICYCLE SHOP

Metherel's Old Stand, Hunter St., near Aylmer St. Phone 1256.

KAWARTHA LAKES

Otonabee Navigation Co

SEASON 1910 TIME TABLE SEASON 1910

Steamers Otonabee, Monarch, Water Lily, Manita, Maid-a-Vale, connecting at Peterborough, Bobcaygeon and Lindsay with Canadian Pacific railway trains from Toronto, Buffalo, Detroit and all points east and west; and with Grand Trunk railway Peterborough, Lakefield and Lindsay.

BOBCAYGEON AND STONEY LAKE
STEAMER MAID-A-VALE

READ DOWN 9.02 a.m. Lv / 12.10 p.m. Ar C.P.R. Toronto Bobc'g'n C.P.R. Ar 6.55 p.m. / Le 3.45 READ UP

1.15 p.m. Leave	Bobcaygeon	Arrive	12.00
1.45 "	Sandy Point		11.50 "
2.15 "	Oak Orchard		11.00 "
2.35 "	Islinda		10.45 "
3.35 "	Buckhorn		9.10 "
4.00 "	Burleigh Falls		8.30 "
4.30 "	Juniper Island		8.00 "
4.45 "	Mt. Julian and Viamede		7.5 "
5.00 "	Glenwood		7.20 "
5.25 p.m. Arrive	Crow's Landing	Lv.	7.00 "

PETERBOROUGH AND STONEY LAKE
STEAMER WATER LILY

READ DOWN 9.02 a.m. Lv / 11.28 " Ar C.P.R. Toronto Pet'boro C.P.R. Ar 6.55 p.m. / Lv 4.38 " READ UP

1.00 p.m. Leave	Peterborough	Arrive	12.30 p.m.
3.30 "	Lakefield		9.50 a.m.
4.10 "	Young's Point		9.10 "
4.20 "	South Beach		9.00 "
4.45 "	Kawartha Park		8.35 "
5.10 "	McCracken's Landing		8.10 "
5.20 "	Juniper Island		8.00 "
5.50 "	Burleigh Falls		7.30 "
6.30 "	Mt Julian & Vi'mde (Str Water L'y)		7.00 "
7.30 p.m. Ar.	Crow's Ld'g (Str. Maid-a-V)	lv.	7.00 a.m.

LINDSAY AND STURGEON POINT
STEAMER MANITA (From July 4th to Sept. 3rd

Leave Lindsay 9 a.m., 1.15 p.m. and 5.30 p.m. Returning, leave Sturgeon Point at 7.15 a.m., 10.45 a.m., and 3 p.m. Except Tuesdays and Fridays, when the steamer goes to Coboconk—Leaving Lindsay 9 a.m., touching Sturgeon Point, Fenelon Falls and Rosedale. Returning, will arrive at Lindsay at 5.30 p.m.

Commencing July 4th, steamer leaves Sturgeon Point, Mondays, one hour earlier than above schedule allowing passengers to connect with 7.50 a.m. C.P.R. train for Toronto; also with G.T.R. trains at Lindsay, going north and south.

PETERBOROUGH AND RICE LAKE
STEAMER MONARCH

READ DOWN 5.00 p.m. Lv / 7.47 " Ar C.P.R. Toronto Pet'boro C.P.R. Ar 10.15 a.m. / Lv 7.42 READ UP

Mondays leave Gores Landing at 6 a.m., and	4 p.m.
Tuesdays, Wednesdays and Fridays at	4 p.m.
Saturdays at	6.30 a.m.
Mondays arrive at Gores Landing at	1.15 p.m.
Tuesdays, Wednesdays and Fridays at	12.15 p.m.
Mondays leave Peterborough at	10.00 p.m.
Tuesdays, Wednesdays and Fridays at	9.00 a.m.
Saturdays at	4.00 p.m.

STEAMER OTONABEE

Largest and best equipped steamer on minor inland waters, open for excursions on waters from Barrie, Orillia and Jackson's Point, Lake Simcoe, all Kawartha Lake Ports, and Peterborough to Hastings, and Rice Lake waters.

Apply at office of the Company, Peterborough for information as to routes and camping locations.

W. H. ROBERTSON, President. R. PINCHIN, General Manager

ROBERT FAIR & CO.
LIMITED

Having sustained a damage from smoke, caused by a fire breaking out in an adjoining building, our store will be closed pending a settlement with the fire underwriters.

ROBERT FAIR & CO.
LIMITED

A SUICIDE PACT!

CRIPPEN AND HIS GIRL

Agreed to Leave This World of Trouble and Crossed Loves.

Fuller Details Will be Heard in a Week in This One of the Most Spectacular Criminal Cases of the Decade.

Special to the Review.

London, Aug. 29.—Dr. Hawley Harvey Crippen's fight for life began when with his typist companion, Ethel Clare Leneve, Crippen he was arraigned in the Bow street police court for the murder of his wife, Belle Elmore. The most spectacular murder case of a decade was brought to a head with brief proceedings attended by a handful of privileged people. The testimony revealed a suicide pact between the prisoners, which always had been frustrated by Capt. Kendall, of the Montrose, on which they were captured, and by Inspector Dew. The couple were remanded for eight days.

THE CALLOUSNESS OF MEN AND TRUSTFULNESS OF WOMEN

(Special London Correspondent, Montreal Witness.)

London, Eng., Aug. 27.—Twenty-five fatherless babies in one little hospital. And some of them so beautiful. Twenty-five girl mothers, some of them as sweet as the babies themselves. And the little captain-nurse, in her fresh uniform, seemed to have a personal heartache for each one. In the wards she seemed simply the loving little mother, discussing the various charms of each baby. Out of the corridors, again her face gloomed. Back in her plain, little, homely little office with the kitten asleep on her desk, and a tiny but business-like tea kettle on the polished grate, she looked as though if she had not been "quite grown up she would have cried on the spot." She is the nurse in charge of "Ivy House," one of the many departments of the Women's Social Work of the Salvation Army in Hackney. For the poor little girls she had, apparently, hardly a shadow of blame. "Don't you think," she said, half appealingly, "that women are blamed for everything under the sun?"

"What of the fathers of these babies?" one asked. Her face grew almost hard, as hard as one so sweet could appear.

"What do they care?" she asked, with a long, steady look at the questioner.

"What class of girls do you get here?" one asked, "shop and factory girls—girls of the lower type?"

"Not at all, or hardly ever. Servant girls mostly, and the milliner, or dressmaker or those whose occupation or shielded home life makes the companionship of men more or less an event."

"How do you account for that?"

"The factory girls know better. They mix with men every day. They like them, are good comrades with them, it may be, but they do not look upon them as superior beings. They do not believe all they say. Girls who live the life that is called more 'secluded,' more 'sheltered,' are sweet home-loving, child-loving, trusting. The very sweetness of their nature brings about their undoing. Do you know, some of these very girls have been 'walking out' with the father of their children for two, three, maybe five years. Then this happens, and the girl is cast off. Quite apart from the shame and horror can you imagine how awful is the situation for a girl who has devoted the best years of her life to the love of one man who has not even ambition enough to make a home, no matter how tiny?"

"Do you keep a record of these fathers?"

"Yes."

"Do you ever try to persuade them to marry the girl?"

"Once in a while, if there is any reasonable hope that it is any use. Not otherwise. We are ready, even, to advance them money to fit up a home. If he drinks, never."

What could one say in the face of so much hideous wrong? If any one still holds the theory that women are hard on women, let him talk with that little Salvation Army captain.

LADY OF THE LAKE MADE RECORD HAUL OF LUMBER

What is said to be the largest scow load tugged for many years, was hauled from Kelley's mill at Bridgenorth on Friday to Lindsay. Nine carloads of basswood made a heavy haul for "The Lady of the Lake," but she accomplished the task in good time, although encountering a high wind at Pigeon Lake, and another at Sturgeon Lake. At the latter place the waves swept clear over the scow and her load.

The lumber is being sent to different parts of Canada and the United States.

THE FLOWER SUNDAY SERVICE AT PARK ST. BAPTIST CHURCH WAS HIGHLY INTERESTING

The flower service held last night at the Park St. Baptist Church was the best in the history of the church. Hundreds of vases of cut flowers were most artistically arranged by the committee, and blended with the white dresses and smiling faces of the children, almost seemed to possess souls even though Henry Ward Beecher once said, "Flowers are the prettiest things God ever made, and forgot to put a soul in."

A huge cross set up back of the pulpit attracted the attention as one entered the church. It was made of flowers, the skillful work of Mr. Harry Hall and the committee.

The address by Dr. Middleton was in perfect keeping with the occasion, and was on "Character Building," which was very practically illustrated by some blocks the doctor produced and named thoughts, actions, habits, character, destiny.

Mrs. Dr. Middleton rendered a very appropriate solo "Building, Surely Building," which was a most feeling climax to the doctor's address.

The committee in charge was Mr. Harry Hill, Mrs. Hill, Lottie Campbell, Lottie Smith, Edith Johnston, Mrs. R. Wright and others.

The pastor of the church had charge of the service.

At the close of the service the pastor, Rev. W. C. Riddiford, announced that he wanted all the flowers to be taken to the home of the sick, and the aged and hospitals.

PREACHED ON OLD AGE

Preached on old age

Rev. Dr. Langford, who is supplying the pulpit of Charlotte street Methodist church in the absence of the pastor, gave a good sermon yesterday morning on "Ohd Age." He dwelt upon it in all its phases. Let the old people feel that they are of some use when they would find real enjoyment in peeling the potatoes, or helping with the preserving. Dr. Langford said that he knew one minister who celebrated his eightieth birthday by walking twenty miles.

Let the old people feel that they are yet able to be of some use on the earth, and the happiness which will come to them will well repay one for kindness and consideration shown.

BOY SCOUTS LEAVE TO-MORROW

To-morrow morning at 5.26 the Peterborough Baden-Powell Boy Scouts will entrain on the C.P.R. train for Toronto, there to participate in the Baden-Powell reception at Toronto Exhibition. Boy Scouts from every city where there is a branch of these youthful warriors will be represented at the exhibition.

The local band is comprised of about twenty members. They present a very neat and orderly appearance in their new khaki uniforms with a red scarf around the throat. Each member carries a staff and suspended from the left shoulder are the colors of the company, blue and yellow.

The boys will be under the command of Scout Master Waring, and will be in Toronto for a couple of days.

WHO'S HERE AND AWAY

Mr. H. C. Grout, of Havelock, is at the National.

Mr. Charles McGill is in the city on a visit to friends.

Mr. W. R. Links, of Chicago, is a guest at the National.

Mr. Moxley, of Kingston, is visiting friends in the city.

Mr. James S. Cook, of Belleville, is a guest at the Oriental.

Mr. T. H. Brown, of Campbellford, is registered at the Oriental.

Mr. and Mrs. Bishop and son, of Cleveland, are at the National.

Mr. Charles Gouiah, of Montreal, is visiting friends in the city.

Mr. Ashley Henderson, of Grand Rapids, Mich., is at the National.

Miss Allan is in Toronto to-day, attending the millinery openings.

Mrs. Jessie Krest and daughter, of Cleveland, are at the Oriental.

Miss Clara Mitchell, of Cressman's is in Toronto for the millinery openings.

Mr. J. M. Carroll and party from Lindsay, registered at the National today.

Mr. and Mrs. Taylor, of Montreal, spent a couple of days last week in the city.

Miss M. Gilchrist, of Toronto, is visiting Mr. B. M. Gilchrist, Antrim street for a few days.

Mrs. Henderson, Gilmour street, has gone to Toronto to visit friends and attend the Exhibition.

Miss Scott, of Chemong, spent a couple of days last week, the guest of Miss Ada Lee, Jackson Park.

Miss Mable Curtis, of the Methodist Book Room, Toronto, is in the city on a two weeks' visit at her home.

Mr. L. Edney, of Cressman's, returned Saturday after spending a week at the Thousand Islands and Kingston.

Mr. and Mrs. C. L. Schwartz, Miss Clara Horn and Oscar J. Horn, all of Cleveland, were at the National yesterday.

Miss Nellie Pilling, of Peterborough, who has been visiting Miss Elsie Winters, left to-day for a visit in Buffalo.—Port Hope Guide.

Miss A. Williams, of Cressman's, returned Saturday after spending an enjoyable two weeks' holiday outing at the Muskoka Lakes.

Miss Vera Lawrie, Jackson street west, left yesterday for Peterborough, where she will be the guest of her aunt, Mrs. Morton.—Hamilton Times.

Mr. J. C. Edwards, of Cressman's advertising department, returned this morning from Western Ontario, where he was spending a few days' vacation.

Miss Helen Harper has returned from spending her vacation in Toronto, St. Catharines and Buffalo. While in St. Catharines Miss Harper was the guest of Dr. Jessop.

Canon Davidson, who has been recuperating for the last few weeks at Haliburton, has returned to Peterborough, and will be found at the rectory as usual.

Mr. Wm. Morris, of Grand Rapids, Mich., and a son of the late Dr. Morris, formerly of Peterborough, is the guest of Mr. Fred Andrews, Gilmour street.

Miss D. Welsh, of the J. C. Turnbull Co's. dressmaking section, has returned from the American fashion centres and reopened her department to-day.

Mr. Lennie Faux, who has been spending the past month with his parents, Mr. and Mrs. John Faux, 217 Rubidge street, returned this morning to Pittsfield, Mass.

Mrs. (Dr.) Middleton gave a most effective rendering of the solo "Drifting," by Gordon V. Thompson, at the morning service in Mark street church yesterday morning. It was much enjoyed by the congregation.

Mrs. Lewis Alford Seward announces the engagement of her daughter, Lulu Alford, to Mr. Oscar Alexander Braken, of Toronto. The wedding will take place at St. John's church, city, Thursday September 1st.

Miss Ethel Allison, of Washington, who for the past couple of months has been the guest of Mrs. C. Clemmence, Walton street, returned to her home this morning on the 8 o'clock C.P.R.

OBITUARY

CLARA CHAMPLAIN PAGET.

Clara Champlain Paget, aged one year and twenty days, passed away on Saturday after a short illness. She was the child of Mr. Arthur Paget, 131 Rubidge street. The funeral took place at 2.30 o'clock this afternoon to Little Lake cemetery.

HAVELOCK HAPPENINGS

PERSONALS.

Mr. Wm. Coulter, of Toronto, was in town on Thursday.

Miss Roxie McIlvina has returned from visiting in Napanee.

Mr. and Mrs. W. Wilde and Miss Mabel have returned from visiting in Walkerton.

Mrs. (Rev.) Hagar, of Morewood, is the guest of her parents, Mr. and Mrs. Thomas Vanorum.

Mr. and Mrs. C. Armstrong are spending a week at Mount Julian, Stoney Lake.

Miss Florence and Master Reggie Reid, who have been visiting in town, have returned to Peterborough.

Mr. John A. Garrat is in Picton representing the local I.O.F. Lodge at the meeting of the High Court of the I.O.F. in that town.

Rev. H. Caplan, of Toronto, is spending a few days in town.

Mr. A. E. Oldrey, who had his left leg operated on last Monday, is doing as nicely as can be expected.

Mr. and Mrs. Thomas Butters, of West Toronto, were in town this week.

Mr. W. J. McBurney has been engaged as clerk in F. J. Squire's store.

Misses Ida and Florence Howe have returned from visiting in Toronto and Detroit.

Mr. Alex. Innis left on Monday for Banff Alta., where Mrs. Innis is undergoing treatment for her health.

Mr. and Mrs. D. G. Barnes, of West Toronto, who have been visiting Mr. and Mrs. James Fowler, returned home on Thursday.

Miss Eliza and Lillian Wright have returned from visiting in Almonte.

Mr. G. Sills and Miss Leta Sills, of Belleville, were in town on Friday afternoon.

Mr. T. P. Lancaster and Miss Lancaster have returned from a week's visit at Koshe Lake.

Mrs. A. Darling and children, of Napanee, are visiting friends in town.

Mr. Mail, of Toronto, is acting locomotive foreman here in the absence of Mr. Taylor, who is taking a two week holiday.

Mr. John Ruttan, of Trent, of Trent Bridge, has been engaged as clerk by Mr. James Watson.

CANADIAN PACIFIC RAILWAY

Farm Laborers Excursion will be run from Peterborough on August 30th and Sept. 6th. Leave Peterboro' at 7.42 a.m. Special train leaves Toronto at 2 p.m. Fare going $10.00, returning $18.00.

International Eucharistic Congress, Montreal. Fare for round trip $8.10. Good going Sept. 3rd to 10th, good returning up to and including September 15th, 1910.

Toronto Exhibition Programmes now in call and see one. See advertisement in this paper for rates. Secure your tickets early at city ticket office.

Labor Day Rates, single fare. Good going Sept. 2, 3, 4 & 5th, returning up to and including Sept. 7th. Tickets and all information at C.P.R. City Ticket Office. Wm. McIlroy, Agent.

LETTERS TO THE EDITOR

To the Editor of the Review.

Sir,—Owing to having been away I did not get news of the economy of our mayor as he promised, by getting quit of useless expense. What did he do? He and a lot of councillors spent a whole lot of the people's good money going away to inspect pavements, and before they found out if the people on the streets would have the pavement. Now the people are raising kane, and there ain't going to be no pavement, you bet, but who is going to pay the hundreds of dollars spent for finding out which pavement we won't have. Great heads.

Yours, etc.,
OH! SO TIRED.

Peterborough, Aug. 29, 1910.

Boat Arrivals

Lake Champlain landed passengers at Quebec Saturday at 11.50 a.m.

Mount Temple from London and Antwerp, landed at Quebec 6 a.m. to-day.

Experiments in the Orient indicate that the disease beri-beri is caused by the use of milled rice, the polishing process removing the phosphorus in the outer covering of the grain.

The Italian Government plans to spend $2,000,000 for an aerial navy and to attach experienced aviators to its foreign embassies to study what other nations are doing along that line.

THESE LONG DAYS

Sixteen hours per day we keep our eyes working for us. They are good servants, worthy of our looking after their very best interests. Headaches, tired feelings, watery eyes, dull and confused vision, having to hold reading too far away, etc., are some of natures calls for eye helps. It pays us all to attend properly to these calls of our good eye servants. Those wishing eye examinations will find it to their advantage to 'phone write or call for appointment.

THE PETERBOROUGH OPTICAL INSTITUTE
IN THE MARKET BUILDING.

J. W. BROWETT, Ref. D. M. O. Optical Specialist, Dr. of Optics, Philadelphia, Graduate Pennsylvania State College, New York Optical Institute, Optical Institute of Canada, Associate Graduate Detroit and Chicago Ophthalmic Colleges and Hospitals.

HORSE AND BUGGY MADE A VERY STRANGE DISAPPEARANCE

Mr. John Carlisle, East City, would like to know where his horse and buggy are. This afternoon about two o'clock, he drove to the Grand Trunk station, tied the animal and went to transact some business. He was only absent a few minutes, but that time sufficed for the disappearance of the outfit.

A man, at work in a freight car, nearby stated that an elderly couple had driven away with the horse and rig and that they had turned up Charlotte Street.

Mr. Carlisle notified the police but up to a late hour the mystery has not been unravelled.

Just before going to press it was learned that Mr Carlisle had about arrived at the conclusion that someone had been playing a joke, for on a visit to the station he found that the steed had been returned.

FASHIONS FOR AUTUMN

Hats of chintz or small figured chiffon are worn more and more by small girls at shore and mountains.

For outing wear coarse straw hats banded with hand-embroidered coarse linen, are among the novelties.

Swiss openwork embroidery continues its vogue, being employed impartially on hats, blouses and dresses.

Ribbon run insertion continues to be a favorite finish for the top of the ruffle on lingerie petticoats.

Long scarves of black satin are very striking, some self-lined, others with oyster white or pearl-gey satin.

Black satin tailormades show accessories of embroidery in the dark Korean tints or in the blues and reds of Bulgaria.

Sleeves for tailored costumes are tighter than ever and are finished with stitched straps braiding or turnover cuffs.

The mannish wool mixtures have first place for tailored suits but for dressier suits heavy satin and broadcloth will be used.

Neckchains composed of the large gold or silver beads hang about many pretty necks and dangle in front to the waist line.

It is expected that in the autumn fashions chiffons will be much used over brocade taffetas and figured silks of various descriptions.

Those who ought to know predict that the double box plait in back will be seen as the prevailing style in tailored skirts this fall.

Some entire hats are made of cashmere and Persian silks, and they are very prominent as facings and in the making of millinery accessories.

The Paris hobble skirt seems unlikely to reach this country in its full strength, but it will undoubtedly somewhat influence American fashions.

For the more modest tailormade gowns, silk and satin prevail in selftones, stripes, dots dots coin spots plaid and checkerboard patterns.

Scarves of Persian silk, lined with chiffon or the same shade as the strongest note of color in the Persian design, are quaint and pretty.

White serge with a hairline of silk thread woven in it especially smart for tennis suits. Black is a favorite color for the silk thread.

Some gowns with round necks have sleeves to the wrist, and sleeves in general show some fullness and are very ornate, reaching well below the elbow.

New coats are very chic; rather short—some hardly more than hip length—and show straight lines giving the box effect rather than the fitted.

Hand-embroidered batiste frocks chiffon veiled, are everywhere worn, while chiffon wraps and scarves are fitting adjuncts to these perishable toilettes.

Marvelously pretty turbans are made of draped Yedda straws, Leghors, Tegal and hair straws so thin and supple that they yield to any desired shaping.

Collars of plaited maline are new and attractive. These are of two shades of the material and extend to the shoulders. A silver cord fastens at the front.

Shot sheer silk voiles in the most delicate shades of mauve and rose, pink and blue, trimmed with pearly fringes, will be very much to the fore in autumn fashions.

There is a veritable craze for gilt buttons, rows of them being sewed on the fronts of blouses, on jackets and even on cloaks, usually no larger than a pea, and bullet shaped.

Lingerie is in the height of its popularity, for with the tailored suit, cut in such mannish lines as prevail, something in the feminine touch must appear in telling fashion.

"It's Confidence That Does It"

Your Day Off

Will not be complete without something nice and toothsome for

PICNIC LUNCHES

SUCH AS

JELLY POWDER, MARMALADE
HORSE-SHOE and CLOVER-LEAF
SALMON, FRENCH SARDINES,
HAM, CHICKEN and TONGUE
FINE OLD CHEESE,
MacCONACHIE'S SAUCE
MIXED PICKLES.
A FULL RANGE OF CHRISTIE'S FANCY BISCUITS; ORANGES, LEMONS,
COWAN'S CHOCOLATES
LIME JUICE, RASPBERRY,
STRAWBERRY and
CURRANT WINE,
Unequalled in Purity.

PORTER S. WHITE
336 George St. Phone 280

RIGHT NOW IS THE BEST TIME

to get your

Fall Suit

If you want to get the very pick of the finest suits that will be shown this season, come right away.

If you want to get absolutely the best in the world for the money, come here. When we say "best" we mean it — and the goods are here to convince anyone who is doubtful.

Style Craft Clothes
$10.00 to $18.00

If your boy wants a Fall Suit, he'll want it every bit as good style as the one his "daddy" gets, so come here where styles are right and qualities best.

H. LeBRUN & CO.
MEN'S AND BOYS' FURNISHERS
Gorge Street - - - Peterborough

PROBABILITIES
Fair to-day, thunderstorms to-night and to-morrow.

THE DAILY REVIEW

REVIEW WANT ADS. BRING RESULTS One Cent a Word

VOL. LXI., No. 49. PETERBOROUGH, ONT., CANADA, TUESDAY, AUGUST 30, 1910 TEN CENTS PER WEEK.

HERO OF MAFEKING ARRIVES IN TORONTO VIA PARKDALE

While Representatives of City and Province and an Army of Boy Scouts Line up at Union Station Depot to Welcome the General.

Toronto, Aug. 30.—Because he hadn't been informed of the reception awaiting him at the Union Station and having taken the advice of a fellow passenger that Parkdale station was more convenient to his Rosedale destination—which it wasn't—Lieut.-Gen. Sir Robert Baden-Powell, hero of Mafeking, unintentionally disappointed several distinguished personages, a guard of honor of 300 boy scouts, and a big representation of the general public that had gathered to greet him.

"I wanted to see the slums of the west end anyway," said the eminent soldier, "but I must say they were happy and prosperous looking slums."

"I rode part of the way and walked the rest, stopping on the road to talk to a few workmen," he replied.

The disappointed ones at the Union on the arrival of the C.P.R. train, which was nearly 2 3-4 hours late, were Mayor Geary, Ald. Maguire, chairman of the reception committee, and Ald. McCausland, representing the city; W. K. McNaught, M.P.P., and ex-Mayor Oliver, representing the Exhibition board; J. F. Mackay, president of the Canadian Club; T. C. Irving, J. Castell Hopkins and F. G. Osler, son of E. B. Osler.

Three hundred scouts were lined up from the entrance through the rotunda to the train platform in command of Scout Masters E. F. Britton, McKechnie, Assistant Commissioner H. G. Hammond, and Brigade Adjutant J. K. Stalker. However on the arrival of the train the Toronto boys escorted their touring fifteen British comrades in arms to the Exhibition grounds by way of the old fort. Squads from Haileybury, Brampton, Napanee and Whitby were also in line.

One of the most interesting figures among the boys was a young girl about 16 years of age, Miss Brightwell, who dressed in khaki short skirt and waist with hat similar to that of the boys, accompanied the Brampton detachment as a girl guide. She has only been out from England for a few months.

Major-Gen. Baden-Powell is full of the boy scout movement. He was seen by the reporters at the residence of E. B. Osler on Beau road shortly after his arrival. He was resting on the piazza and on noticing the boys approaching, stepped out to the front door and gave them a warm welcome.

"The scout movement," he said, "is making wonderful progress because the right kind of men are taking hold of it. Lieutenant-governors, ministers of education and schoolmasters are becoming interested in it, because it is an educative movement. There seems to be a general mistake that the scout movement is to secure recruits for the army, where as it is to teach better citizenship, to make the boys men of character, and to make them stronger men in every respect.

"The meaning of the 'scout' with us is frontiersmen, and the life of the pioneer is held up before them. They are taught the questions of health and how to give first aid. In that way we introduce to them the chivalry of knights and inspire them with a sense of public duty. They are taught to use their heads and hands."

According to the chief scout, the boys are given very little military training, because the purpose is not so much to make soldiers out of them as good citizens, and for this reason the scout masters are generally men of imagination, who can employ them in their spare hours at something other than drill.

Gen. Baden-Powell hopes to have some local man to donate a ship on the lake here, so that the boys can do sea scouting as well, and use the boat also as a club house. They would very soon get the call of the sea and be of use in the Canadian navy. His boys were learning seamanship all the way across, and will try an examination on the way back as to what they have learned.

AUTHORITIES CENSURED FOR LETTING MERKT OUT OF INSTITUTION

Sixty-Five-Year-Old Man, Who Was Recently Released From Asylum Buys a Revolver and Slays His Wife, Who Was a Cripple.

Toronto, Aug. 30.—An inmate of an asylum, confined there because his family had fears for their safety because of him, yet apparently allowed to come and go from the Queen street institution for the insane as he pleased—that was the condition of affairs concerning Gustave Merkt which yesterday resulted in him shooting and killing his wife, and then himself at the Merkt home, 10 Roberts street.

Merkt was 65 years of age, his wife, a cripple, was ten years his junior. The weapon, a 38-calibre revolver, is believed to have been purchased yesterday morning, and the fact that a note, conclusively showing the murderer's demented condition, was dated the 28th, would indicate that the crime was premeditated.

Two bullets took effect in the woman's head, and she was found lying in a pool of blood in the little sunlit summer kitchen of her home, while the man, also twice shot, was found prostrate in the drawing-room, still clutching the weapon, it and the hand that held it bathed in blood.

The feature of the case occupying the attention of Coroner W. A. Young, who will open an inquest at McGill's undertaking rooms in College street, at eight o'clock this evening, in the question of the responsibility of the authorities of the asylum in allowing a man, criminally insane, to come and go from that place as he pleased.

According to the story of Henry King Clarke, a night telegraph operator, a boarder in the Merkt home, who was asleep in his room, he heard two shots in rapid succession at 11.55 yesterday morning. Boys were in the habit of playing with a gun, and he thought nothing of it. A few minutes later he heard two more. Then he rose, shaved and dressed himself and went downstairs, just as a daughter of the dead couple, who works down town, came in for lunch. The girl went straight through to the kitchen and found her mother dead.

"My God, has father been home?" she cried to Clarke, who then turned to the drawing-room. There they found the man's body. Clarke rushed to the street and gave the alarm, and the fainting and hysterical girl was carried to the house of a neighbor.

Dr. W. E. Ferguson, 264 College street, and the police were summoned. The woman lay on her face with a bullet wound on either side of the head. About one of these the powder marks and singeing of the hair were evident. A wound of exit showed beneath the left eye and a bullet was found beneath the body. Another bullet, which had struck the plaster wall beside the door to the back kitchen, was picked up in the middle of the kitchen floor. In the drawing-room a search revealed a hole in a rear window made by a bullet, which was found embedded in a window casing outside. There were two wounds in the right side of the man's head, with another, probably one of exit, under the left eye. Another bullet could be felt under the skin of the left temple. The wounds of entry were surrounded by powder marks. In the revolver were found four empty shells and one undischarged, and there were more loaded shells in the pocket.

In the vest pocket, neatly written in ink, was found a note. This was the last cowardly blow at an honest and faithful wife. It read: "To the public and the press: This is the end of 37 years and five months of married life with an insulting, drunken, false and swindling woman. Hell can't be any worse. My last wish is that my body be cremated."

CRIPPEN DENIES CONFESSING; ENTERS PLEA OF INNOCENT

Inspector Dew at Preliminary Hearing in Bow Street, London, Says Suicide Was Contemplated by Crippen and Miss Leneve.

London, Aug. 30.—Both Hawley H. Crippen, the American doctor, and Ethel Leneve, his typist, were accused of the murder of Belle Elmore, the former's wife, in the formal charge read to them in the Bow street Police Court yesterday. Miss Leneve was charged also with harboring and maintaining Crippen after the crime and while knowing that he committed it.

Dew swore that when he made the arrest Crippen said:

"I am not sorry. My anxiety has been too much." He told Crippen that he must put him in handcuffs, "as you have written that you intended jumping overboard." To this Crippen replied: "I will not do that. My anxiety has been too awful."

A card was found among Crippen's effects and on the back of it the following: "I cannot stand the horror I go through every night any longer, as I see nothing bright, and as my journey is coming to an end I have made up my mind to jump overboard tonight. I know I have spoiled your life, but some day you may learn to forgive me. My last words are of love."

Dew also introduced a torn piece of a card on which Crippen had written: "Shall we wait until to-night, about 10 or 11? If not, what time?"

Asking after Miss Leneve, Crippen said to the inspector: "I will do all I can for her. It is only fair to say that she knows nothing about it. I never told her anything."

Dew concluded, repeating a conversation which he had with Crippen during the return trip to Liverpool. Crippen said: "When you took me off the ship (at Quebec) I did not see Miss Leneve. I do not know how things will go. They may go all right; they may go all wrong. I may never see her again, and I want to ask you to let me see her. I won't speak to her. She has been my only comfort for the last three years." Crippen was allowed to see his companion in trouble.

Solicitor Newton stated before the court opened that Crippen told him: "I confessed nothing. I have vehemently and strenuously affirmed I know of no crime and have taken part in none. During my voyage to Canada on the Montrose I had not the slightest suspicion I was watched. The arrest came like a thunderbolt. I could not at first realize I was a prisoner."

TO IMPROVE EAST LINE OF THE C.P.R.

Montreal, Aug. 30.—There is a strong opinion prevailing here that the Canadian Pacific, after spending large sums in the West, will now turn attention to the lower provinces, and that they have fully decided to make Halifax the winter port for mails and passengers.

That the company will bring Halifax within 16 hours of Montreal appears to have been decided upon, the only question being as to how Montreal and Halifax harbor can be hitched by such rapid train service.

The opinion prevails, however, that the C.P.R. will start from Fredericton Junction or thereabouts, and build a new line straight across New Brunswick and Nova Scotia to their proposed winter port at Halifax, and that this work will be hurriedly pushed forward in the very near future. It is said also that the proposed extension will be of the very highest quality of railway, so as to permit passenger trains being run at a very high rate of speed.

If this turns out correct, or nearly so, no doubt a new entrance will be secured into Halifax, and already there are rumors that property his changed hands there for this purpose. Extensive improvements are also contemplated on the Dominion Atlantic, as soon as the C.P.R. gets possession. Besides building a telegraph line from Truro to Yarmouth, the Canadian Pacific will spend a round million on the roadbed and bridges.

ANOTHER SLAP AT JACKSON

Victoria, B.C., Aug. 30.—Heretical teachings in Methodist Colleges, or what has become known as the Jackson controversy, came up before the Methodist general conference to-day, and after a discussion which lasted for three hours, it was decided to leave such matters to the procedure of the church. This decision was reached by a vote of 125 to 84.

The attack on Rev. Mr. Jackson was led by Rev. Dr. Shearer, who quoted extensively from his writings and from those of men arrayed for and against the higher criticism. He was supported by H. M. Winter. Chancellor Burwash and N. W. Rowell, K.C., replied.

FIRED BUILDING TO CONCEAL CRIME

Niagara Falls, Ont., Aug. 30.—Coroner Kerr will hold an inquest into the circumstances surrounding the death of Richard Sims, a legless negro, who met death in the fire that destroyed the Whirlpool Rapids Incline Railway early yesterday morning.

A startling rumor is to the effect that Sims was stabbed in the chest and the building then set afire. It is said that there is usually considerable money kept in the place, there being a thriving souvenir stand, carrying stock valued at thousands of dollars. It is thought that an attempt was made to rob the building after Sims died.

The loss is estimated at $50,000, Woodford's grist mill also falling prey to the flames.

BABIES ACQUIRE THE DRUG HABIT

New York, Aug. 22.—That babies in their cradles contract the drug habits through being doped promiscuously with paregoric, laudanum, and other household remedies, is the assertion of President Lederle, of the New York Board of Health. An effort will be made by the board to procure local legislation prohibiting the sale of the objectionable drugs except upon prescription.

A statement by President Lederle says:

"Notwithstanding their dangerous nature, the sale of these drugs for the relief of minor troubles is enormous. Many mothers keep paregoric on tap and are more careful to have it in their homes than they are to see the sugar bowls are filled. At the first sign of an ache or pain and often the moment the baby cries the mother dashes for the paregoric bottle. As a result the baby is drugged and drugged unnecessarily."

KOREA HAS BEEN SWALLOWED UP

Washington, D.C., Aug. 30.—The treaty between Japan and Korea, by which the hermit kingdom is annexed as a sovereign part of Japan has been made public by the State Department.

Existing Korean schedules covering imports from foreign countries and regulations governing coasting trade will be continued for ten years. The copyright and patent laws of Japan will be extended to Korea, and Japan's existing treaties will be applied so far as practicable. Korea's existing open ports will be continued.

Provision is made for the support of the members of Korea's imperial family, for peerage grants to deserving Koreans and for the appointment of Koreans wherever possible to administer the country's affairs.

Tourists Couldn't Land.

Kingston, Aug. 30.—A crowd of American tourists numbering 200, arrived here Sunday from the Thousand Islands, were not allowed to land by the customs officers. They remained on board the steamer America and enjoyed a water trip, declaring they will give Kingston the cold shoulder in future.

Zaccheus as An Alderman.

London, Ont., Aug. 30.—Rev. G. W. Dewey, formerly of Toronto, caused a sensation in his sermon Sunday night by saying that Zaccheus was the greatest grafter of ancient times, and had he been living to-day in London would unquestionably have been elected a member of the City Council, and would have shone in politics.

Infantile Paralysis at Ottawa.

Ottawa, Aug. 30.—Infantile paralysis is spreading in this city, and one death, that of a four months' old child has occurred. Dr. Law, medical health officer, has located eight additional cases in the past few days, making twelve, so far. He is taking isolation steps to avert a serious epidemic.

LATE TICKS FROM WIRES

At Flower Station, Lanark County, Emerald Cleland, aged 6, fell from a sawmill boom and was drowned.

Two negroes were killed and three others injured while John Russell, a white man, was fatally shot, at a dance at Raggio, Ark.

A new steamship service between San Francisco and New York, by way of Panama, will be inaugurated on Oct. 1, competing with the Pacific Mail Co.

Walter N. MacDonald, a street car conductor at the Soo, left his boarding-house Friday night, saying: "I won't be working to-morrow; you need not send my meals." He has not been seen since.

The Government annuities system has been in operation now for eighteen months. The total of annuities sold is $650,000. The average amount is $250. About one-third of the purchasers are women.

Fearing that international complications would ensue from the continued attacks of the populace on the Bogota City, District of Colombia, Railway Co., an American concern, the municipality of Bogota has bought the company, paying $800,000 for it.

OBJECTED TO RIZZIO'S MUSIC

Toronto, Aug. 30.—Guiseppi Rizzio, the Italian laborer, stabbed at his boarding-house by his fellow-countryman, Rocco di Sabbato Sunday night, is still in a critical condition at Grace Hospital, where it was said last night that he might possibly recover should blood poisoning not develop from the punctured intestines.

Enquiries by the police yesterday disclosed the cause of the stabbing as the victim's objection to music played upon a concertina by his assailant.

It is said by those in the room that Rocco was playing when Rizzio remonstrated. Rocco resented it, and there was a scuffle between the two. It was not until Rocco had gone and Rizzio had climbed the stairs to the bathroom that he discovered that he had been seriously stabbed.

SALT PALACE DESTROYED

Salt Lake City, Aug. 30.—Salt Palace, a structure built of salt and one of the scenic features of Salt Lake City, was destroyed by fire yesterday, entailing a loss of $25,000. Defective wiring was the cause of the blaze. Salt Palace had been used for a number of years as an amusement resort, and its bicycle saucer track was one of the finest of its kind in the world.

This Girl Escaped.

Chicago, Aug. 30.—There is joy in the home of George Jagemann, for Miss Lena Jagemann, the daughter, who had been mourned as one of the victims of the wreck near Durand, Mich., is on her way to Chicago from Toronto to assure her parents that she is alive. Her parents would not sufficiently credit her telegrams announcing her safety.

READY FOR THE GREAT INDUSTRIAL

Toronto, Aug. 30.—When Lieut.-Gen. Sir Robert Baden-Powell presses the magic button at 2.30 p.m. to-day, and the shrill siren whistlings and rumbling of machinery tell of industrial life awakened, it will mean that the Canadian National Exhibition has entered upon the 28th year of its existence.

The inaugural ceremonies this year will take place in front of the grand stand, an innovation which will please the public, for the auditorium of the dairy is a cozy affair, giving little accommodation to the thousands who attend the official opening. Then will follow the review of the 2,500 boy scouts and the public will be free to wander over the 260-acre of grounds, from the model military camp on the west to the home of the live stock in the east.

The directors' luncheon in the administration building at 1 p.m. will have Sir Robert as its specially distinguished guest. He will be escorted to the grounds by Honorary President W. K. McNaught and Second Vice-President Oliver will perform a like duty for the British Boy Scouts. President George Gooderham, M.P.P., will be in the chair, and the gathering promises to be a notable one, but speeches will be short. They have to be. Before Baden-Powell presses the button he will speak, and before that Mr. Gooderham will read the annual address, following a hoary custom. Then the formalities will be over.

MANY ARE STILL OUT OF WORK

Montreal, Aug. 30.—Over 100 employes of the Grand Trunk, who answered the strike call several weeks ago, are still out of positions, notwithstanding that the strike has been settled for several weeks. The majority of these are freight conductors, whose former places are still occupied by the men who took positions as strikebreakers with a three months' agreement.

The unemployed men are still receiving remuneration from the strike fund. Some of those out of positions are passenger conductors who, in the days previous to the strike, almost invariably had charge of trains carrying railway officials on inspection trips.

Manchester Engineer Hits Reef.

Quebec, Aug. 30.—The steamer Manchester Engineer, while on its way to Manchester, Eng., struck the reefs at Belle Isle, and was so badly damaged that she is putting back to this port.

A CONSTABLE'S ARDUOUS TRIP

Port Arthur, Ont., Aug. 30.—T. R. Folkes, a Dominion constable, has arrived here after one of the most arduous trips ever made by an officer of the law. He came from the national transcontinental construction, north of Pigeon Lake, and for the 300 miles was in charge of Tony Canea, a raving lunatic, who repeatedly attempted suicide.

Folkes had no other companion on the lonely trip across the lakes and through the muskegs and wildernesses.

PREDICTED HER OWN DEATH

New York, Aug. 27.—Madame Sarah L. Chira, palmist and fortune teller, well known and popular in New York, Brooklyn, Coney Island and Bergen Beach, wife of Professor Patrick Henry Chira, whose surname is Hickey, a Brooklynite, also a palmist, died suddenly while leading grand march in a big reception and ball at the Alhambra Theatre at Bergen Beach. She expired instantly in the arms of her partner in the march.

She was handsome and not quite forty, having been born of English and Welsh parents in Hamilton, Canada, and educated there. She has been predicting fortunes all her life, and was an expert and considered reliable. She was a member of the Eastern Star Female degree of companies of Free Masonry and was buried under Masonic service in Greenwood cemetery, Brooklyn, yesterday. She leaves only her husband and adopted daughter, Jennie, who resides at the family home, 263 Greene avenue, Brooklyn. A peculiarity of her death was the fact that three years ago she cast her own horoscope, and announced to her friends:—

"If I pass the twenty-fourth of August, 1910, I will live to be sixty-two, but I will die about that date, and you will not be with me."

GIRLS LACK SENSE OF RELIGION

Boston, Aug. 30.—Dr. Stanley Hall, president of Clark University, Worcester, and a prominent pyschologist, in statements made recently that girls turning sixteen years of age are absolutely irreligious, has stirred up a wave of indignation among prominent society people and educators in the Bay State.

Dr. Hall said: "The budding girl is as baffling a problem as the soul of a woman, and the world now knows that instead of no soul at all, woman now has one, two, three or four more than man.

"The young girl is absolutely irreligious in her nature. She sees only the immediate present, whereas a boy looks into the future.

"Her thoughts are turned to rats, puffs, psyche knots, fudge, giggles and other ephemeral things."

BROTHERS ARREST BROTHERS

Hamilton, Aug. 30.—Phillip and John Wintermute, East Murray street, were arrested yesterday afternoon, charged with breaking into the store of Mrs. King, North James street, and with assaulting Constable Joseph Duffy. The officer found them in the store and attempted to arrest them. He alleges that the two men attacked him. His brother John, who is also a policeman, came to his assistance, and between them the Wintermutes were taken in.

Burned by Lightning.

Portage La Prairie, Aug. 30.—Yesterday's lightning and thunderstorm caused the Portage Industrial Society a heavy loss, when the barns at the Island Park were struck and burned. Less than a year ago the grand stand was burned.

GOOD CATHOLIC CANNOT BE A FREEMASON

Montreal, Aug. 30.—Mgr. Alfred Archambault has decided that a good Catholic can make no difference between Freemasons, be they of French, English or Scotch rite.

They are, in fact, all alike in the eyes of the Bishop of Joliette, who declares that Freemasonry in general aims at the destruction of the Roman Catholic Church, or social order, or political authority and the marriage tie. His lordship also said that all members of any of these lodges would not only be refused the sacraments of the mother church at the hour of death, but will also be refused Catholic burial.

Mgr. Archambault then referred to grave charges that certain residents of Joliette were members of these forbidden lodges, and declared that if this could be proven, he would denounce such persons from the cathedral pulpit and would ask the faithful to vote against them either at municipal, provincial or any other election.

SURROUNDED BY ICEBERGS

Philadelphia, Aug. 30.—After a run of twelve days and despite unusual perils at sea the ship William P. Frye, from the Hawaiian Islands, with 90,000 bags of raw sugar, arrived at the Spreckels sugar refinery Sunday night. Off Cape Horn the ship was surrounded by Antarctic icebergs and field ice, covering an area of 18 miles. Many of the bergs ranged from 50 to 200 feet high.

Harvest Home Services

The annual Harvest Home services of the Park street Baptist church will be held Sunday September 25th. It is expected that Rev. John McNeil of Walmer Road Baptist church, Toronto will preach.

BLIND WOMAN'S PATIENT WAIT

Guelph, Aug. 30.—Edwin Henry Hall, an old resident, lay dead in his home near Suffolk street for some time before his aged and blind wife knew that he had died. She thought he was sleeping when he did not answer her, and covering him up as well as she could, she sat beside his bed and patiently waited for him to wake up. All Saturday afternoon and night and nearly all Sunday she waited. Then some neighbors came in and told her the truth.

Reporters Barred.

Montreal, Aug. 30.—It is given out officially that Cardinal Vincent Vannutelli, the papal legate to the congress, will not be interviewed during his sojourn in the Dominion. His excellency has especially asked that no reporter be allowed to board the Lady Grey, which will bring the church dignitary up the river. Mgr. Bruchesi leaves this evening for Rimouski, where he will meet the cardinal legate.

A GRIST OF UNDESIRABLES

Toronto, Aug. 30.—There have been three hundred and fifty-seven persons deported from the province since the beginning of the year, chiefly at Niagara Falls. An unusual number have been deported during the past two or three weeks from Fort Frances and Rainy River, principally hoboes.

A Fairy Tale.

Ottawa, Aug. 30.—The officials of the Finance Department give an absolute and emphatic denial to the story published in Toronto and Montreal yesterday to the effect that $50,000 in English bank notes was found in a box sent to a locksmith's for repairs.

COAL
THAT IS COAL

Is t e LEHIGH VALLEY COAL at

$7.30. PER TON

Hardwood

First Class. - - - Best in City

Four Foot $6.00 Per Cord

Cut and split as desired

—AT—

J. E. A. FITZGERALD
Phone 111.

UNION LABEL

The Daily Review

TUESDAY, AUG. 30, 1910.

NOISELESS—STINKLESS

A noiseless typewriter is now invented. It is Canadian and the stock to complete the manufacturing of it for commercial purposes is on the market. Half a million dollars has been spent in perfecting the typewriter, what a God send. But the man who can rise and say; "'Behold, my stinkless auto, I have invented it," will at once become a benefactor to the race, and we do not all have to listen to the "'plunkety plunk" of the typewriter, but we all have to smell the stink of of the rich man's "'go cart."

TORONTO'S BRIEF EXCITEMENT

Toronto within 24 hours had a little excitement of her own. A man shot his wife and then turned the gun on himself. He was crazy. An Italian gashed another man in the abdomen so that his bowels rushed out. He used a razor and was angry. But for all that Toronto is a very law-abiding city and if it wasn't for the rounding up of harmless drunks and stopping fights the police would have comparatively little to do. The confidence men and black legs are afraid of Deputy Chief Stark and Col. Denison. These two men are the real head of the police works in the Queen City. A tramp knows by mysterious marks, by intution, by tramp telegraphy, where the cross dog is, and the crooks know Toronto and generally speaking, give it a wide berth. They prefer to operate under the star spangled banner, where those in authority have a greater reverence for money. The police of Canada as a general thing, cannot be bought. The writer knows of one instance where an officer in Toronto was offered $500 to keep quiet over a very trivial affair. The officer did not keep quiet. Under Old Glory $500 would cover a multitude of sins, silence many tongues, close many eyes.

CHURCH UNION

The great question of church union was heartily approved of by the Methodist conference at Victoria, B.C., by a vote of 220 to 35. However, this is not half so great a problem as the overlapping of churches. Take Peterborough, sixteen places of worship and more building and enlarging. Half of these places are not half filled on Sunday. There is, up to date, only one end, the grave, or one God, one heaven. Yet there are hundreds of religions. In this great scramble for erecting churches no special aim is being made for the fellow who needs the church, who is down and out or the woman who has fallen. The writer can find the still small voice in the field, by the stream or in the forest just as easily as where the preacher's voice is heard, the choir sings and the organ rumbles. Suppose some of the churches were shut up for a while and the money spent for the sexton, the organist, the soloist, and the parson was turned over to real practical Christian work. That might help some, and then the submerged ones, and every city and town has many, might take a little more stock in church goers than they do now. When the hard-working man to whom every day is a round of labor, passes the fine and comfortable home of the minister and knows how well it is appointed within, how can he help but think, "That man, that parson, can't sympathize with me in my struggles. He never knows want, the struggle to buy coal, food, clothes. He pays no rent."

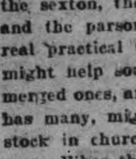

Wood's Phosphodine, *The Great English Remedy.* Tones and invigorates the whole nervous system, makes new Blood in old Veins. *Cures Nervous Debility, Mental and Brain Worry, Despondency, Sexual Weakness, Emissions, Spermatorrhoea, and Effects of Abuse or Excesses.* Price $1 per box, six for $5. One will please, six will cure. Sold by all druggists or mailed in plain pkg. on receipt of price. *New pamphlet mailed free.* **The Wood Medicine Co.** *(formerly Windsor)* **Toronto, Ont.**

PRO BONO PUBLICO

If Pro Bono Publico wants his letter published he will please leave his name or send it in.

WAS IT CO-INCIDENCE?

In another column of this edition of the Review is the account of a former resident of Hamilton, a clairvoyant by nature and profession, who foretold her death some years ago, and who died as prophesied. She died dancing. Was this a co-incidence? Many dreams are but co-incidences. We dream of some one, and next day receive news from them. It may be the working of the sub-conscious mind, but for every single dream that amounts to anything, there are a thousand foolish ones, the result of too much food, badly digested. Yet, in the Great Beyond, in the Unknown, there are many mysteries and forces working over, in and through us, that will be always mysteries as long as we lug around the flesh.

THE FIGHT AGAINST THE FLY

The Calgary Herald, one of the leading papers in the west, on its front page, takes up a column of space devoting it against the FLY.

The Herald says in part;—

"Scores of medical experts have testified to the deadliness of the housefly. Dr. Dawson, the city health officer, in a small pamphlet, points out distinctly the menace of the fly and the method in which typhoid germs are carried from the sick to the well and infection is spread. Still, precautionary methods are followed in but few households in this city. 'Death to the flies' should be the motto of every housewife, not solely because they tickle the nose, of her noble lord and master when he wants to read the paper, and make him swear, but because they are actually dangerous. . . . . Let the good wife who goes to the butcher shop, the grocery store, or the bakeshop, decline to purchase where hundreds of houseflies are holding high carnival, and it will then be a good bet that the merchants will hustle and get some 'sure death to flies' and order his clerks to shoo the insects out of the place—as many as survive. . . . . Restaurants, or some of them in the city, are plagued with flies. They wander around the food, drown themselves in the soup, and go for a bath in the milk pitcher. The heat of the restaurants and the odors of the food is an attraction that will induce any vagrant fly passing the doorway to drop in for a while. . . . . . The Calgary Board of Health has done its part in making a clean Calgary, and it's up to the store and restaurant keepers to protect their customers. This is the typhoid fever season, and it is flies, the medical experts say, and they should know, that are communicating the disease. The foodstuffs in many stores are left exposed and seem to invite flies to alight. If the proprietor's attention is called to this once or twice, the chances are that he'll take steps to prevent flies spreading contagion in his store, at least. The citizens should look after their own houses, but it's up to the storekeepers to protect the public.

"'Death to the flies' should be the general motto."

BUT WHAT HAS THE BOARD OF HEALTH OF PETERBOROUGH DONE?

Below will be found what the Board of Health of Peterborough have done. We have just put a border around the record that it may be pasted in a scrap-book;—

BEFORE AND AFTER TAKING

Some of the old country papers are commencing to size up Sir Wilfrid Laurier.

"'Punch," which seems to have a happy faculty of "'hitting off" public men the world over, has a cartoon of him in which he is depicted as a moth flitting over a wheat field under the beams of a free trade star. He is depicted as saying: "'Well, after all, it is a long way off. There is no risk of singeing my wings yet."

This hits off the Premier to a nicety.

Always promising in honeyed words and never performing.

Before accession of office he pledged himself to a reduced annual expenditure. Instead he has more than doubled it.

Before office, he pledged himself to "move towards the goal of free trade." In the fourteen years since he hasn't made one step.

Before office, he pledged himself to do away with grafters. They have audaciously flourished under his rule to an extent never before known.

Before office, he pledged himself to careful administration. Instead there has been rampant and unchecked ex-

RATES

10 Words—1 TIME, 10 Cents
25 Words—1 TIME, 25 Cents
25 Words—2 TIMES, 38 Cents
25 Words—3 TIMES, 50 Cents
25 Words—6 TIMES, 75 Cents
LOCALS (Reading Type) 48 cts per inch (4 cents per line.)
LOCALS in Dark Type 60c per inch (5 cents per line.)

EXTRAVAGANCE IN EVERY DEPARTMENT

Before office, he pledged himself to a full ventilation of any charges which might be made. Instead, the one effort has been to stifle and thwart investigation.

Before office, he pledged himself to look after the interests of the plain people. Instead, they have in countless directions been sacrificed to the personal gains of hangers-on and party favorites.—Brantford Courier.

THE BIG RED SEAL ETC.

This is the stuff that sets off the big red seal that calls the members to Parliament at Ottawa in October next.

Herein fail not.

In Testimony Whereof, We have caused these Our Letters to be made Patent and the Great Seal of Canada to be hereunto affixed. Witness, Our Trusty and Well-Beloved The Honourable Desire Girouard, Senior Judge of Our Supreme Court of Canada, and Deputy of Our Right Trusty and Right Well-Beloved Cousin and Councillor, the Right Honorable Sir Albert Henry George, Earl Grey, Viscount Howick, Baron Grey of Howick, in the County of Northumberland in the Peerage of the United Kingdom, and a Baronet; Knight Grand Cross of Our Most Distinguished Order of Saint Michael and Saint George, Knight Grand Cross of Our Royal Victorian Order, etc., etc., Governor-General and Commander-in-Chief of Our Dominion of Canada.

Yes it's our Government House all right and it's costing us a great deal of money for which the rank and file get no value received. The grafters get it, the big politicians and the big politician's friends. There's only one day once in a while when the poor working man amounts to a damn in the eyes of the office seeker and that's voting day. And that Right Well-Beloved Cousin and Councillor, the Right Honorable Sir Albert Henry George Earl Grey, etc., etc., etc.; etc.; etc., etc., etc., Governor-General and Commander-in-Chief of Our Dominion of Canada., etc., etc., is costing us a pretty penny too. He's away on a jaunt with his retainers and of course we pay the bill. But we get protection from England and he's the King by proxy. Yes, yes, but who's going to steal us? Some day about 50 years from now it will be hard to to know the difference between the United States and Canada despite flags and patriotic sermons. You can't beat geography and geography has made us one country.

OUR WISER LAKEFIELD FRIENDS

Our friends in Lakefield as may be seen in another column, are up against it. They bonused the Lakefield Portland Cement Company and now that the company has closed its doors without apparent prospects of re-opening, they want to get their money back and have instructed their solicitor to see if this is not possible. Too bad They are like the poor boy, who although warned, persisted in playing at the rear of a mule.

"'Father," he asked, as he came to, "'is my face hurt."

"'You'll never be as good looking," replied the fond dad, "'but you'll know a darn sight more."

Now industries that want bonuses are not usually on the level. It's all right to give them a site of land and a fixed rate of taxation, perhaps for few years, but this endorsing their bonds or handing out the money is at once unfair. There's any number of chaps in Peterborough who could make money if they had money to commence with. Why pass it to a stranger?

ORDER NOW

The STANDARD ANTHRACITE D. L. & W

SCRANTON COAL

$7.30 Per Ton

The Standard Anthracite at standard price. Builders' Supplies. British Columbia Shingles.

Hardwood $6.00 per cord. Firstclass Mixed Wood $4.50 cord. Cutting and Splitting extra.

R. Hicks & Co
248 MURRAY STREET

REVIEW WANT ADVTS.

The Review want advertisements are read by thousands, for people want what they want when they want it.

If you need help,—Servants hands, or workmen try the Review want ad columns.

If you have anything to sell, from a pickaxe to an Auto, use the Review want ad columns.

If you have lost anything try a want ad in the Review and almost certainly you will recover the lost article. If you want an owner for anything found a Review want ad will bring the owner to light

One Cent Per Word
Advertisements under this head 1c per word

Advertisers, if they prefer, may use as many as 25 words at the rate of 25c for one insertion, 38c for two insertions, and 50c for three insertions.

Lost or Found

LOST

ON LAKEFIELD TRAIN THIS MORNING, OR between G.T.R. station and post office — A Gentleman's Watch, Chain, Locket; initials E. T. C. Finder please return to Review Office. Reward. 2d

Wanted

WANTED

A GOOD GENERAL SERVANT. APPLY TO Mrs J. A. Aylmer, 362 Simcoe Street. 3d

WANTED

GENERAL SERVANT. Apply to 264 Rubidge Street. 3d

WANTED

A WOMAN TO TAKE CHARGE OF AN elderly couple. Good home for right party. State experience in nursing also salary. Address Box "Y" Review Office. 3d

WANTED

EXPERIENCED GIRLS FOR MAKING Horse Blankets. Apply to B. F. Ackerman & Sons. 40-3t

WANTED

EXPERIENCED MACHINE OPERATORS FOR Horse Blanket Department. Apply to J. J. Turner & Sons. d48-3t

WANTED

WAIST, SKIRT and COAT HANDS wanted. Apply on Tuesday to Miss Welsh, of the J. C. Turnbull Co 3d

WANTED

A MAID. APPLY AT NICHOLLS HOSPITAL

WANTED

A GOOD DINING ROOM GIRL. APPLY AT Munro House. 3d

WANTED

FIRST-CLASS TAILORESS. APPLY AT Parker's Dye Works, Charlotte St. tf

WANTED

WOODSMEN FOR VICTORIA HARBOR CO. Apply to G. J. Chalmers, Grand Hotel, or phone 818. Highest wages. d43-tf

WANTED

50 LABORERS. STEADY WORK. Canadian Stewart Co., Limited, Peterborough. North end of Quaker Oats Works. 3d

WANTED

TO RENT, A NEW HOUSE, ALL MODERN conveniences, four bedrooms and attic, centrally located. Apply to Bank of Ottawa, Peterborough. d44-4t

MEN WANTED

FIFTY MEN WANTED FOR ALL KINDS OF work. Apply to Geo. Chalmers, at Grand Hotel or 587 Homewood Ave, tf

WANTED

SITUATION AS BOOKKEEPER OR SALESman. Single or double entry. Thoroughly competent. Will take moderate salary to begin with. Address "Ledger" care of Review Office, 3d

WANTED

A GOOD PIANIST TO PLAY FOR MATINEES only at the Grand Opera House. Apply to J. J. Turner & Sons, at Tent and Awning Factory, George Street. 1d

For Sale or To Rent

FOR SALE

A DESIRABLE LOT ON BURNHAM ST. EAST City, size 46x108 Will be sold cheap. For particulars apply, Box 1151, City. 3d

FOR SALE

FIRST CLASS FAMILY WHITE MACHINE IN perfect condition. Small price. Can be seen at J. J. Turner & Sons. 3d

TO RENT

FURNISHED COTTAGE, CHEMONG PARK. $40 month, $75 season. Apply Mrs. Young, 305 Stewart Street. tf

HOUSE FOR SALE

270 Reid Street, white brick, stone foundation. 10 rooms, bath, good cellar. Excellent location. Lot 40x114. Small garden in rear.

TO RENT

Convenient and comfortable sets of rooms, with all modern improvements. In the Lundy Block, George Street.

Rooms suitable for young men taking meals out.

Also offices now occupied by J. J. Lundy over Denniston, Peck & Kerr's, Water Street. Possession given August 1st.

Several Dwelling Houses for rental.

Apply to — **D. J. LUNDY,**
Over Dennistoun, Peck and Kerr's Office, Water Street.

Money to Loan

Any amount from $1.00 up to $50.00, on Watches, Clocks Jewelry, Musical Instruments and Personal Effects. If you are in need of a small loan call on us. Terms reasonable. Strictly confidential.

SNOWDEN & MURPHY
PAWN BROKERS, 206 CHARLOTTE ST.

Canadian Pacific Ry.
EMPRESSES
And other Steamships

MONTREAL, QUEBEC and LIVERPOOL

Lake Manitoba	Sept. 15, Oct. 13
Emp. of Britain	Sept. 23, Oct. 21
Lake Champlain	Sept. 1, Sept. 29
Emp. of Ireland	Sept. 9, Oct. 7

Lake Manitoba and Lake Champlain carry only one class of cabin passengers at very moderate rates. For rates and further information apply to any railway or steamship agent, or to

I. E. SUCKLING,
General Agent for Ontario,
S. E. Cor. King & Yonge Sts., Toronto

R & O RICHELIEU ONTARIO NAV CO

SHOOTING THE RAPIDS TO MONTREAL

Steamers "Toronto" and "Kingston" leave Toronto at 3 p.m. daily. Special rates from Toronto to Thousand Islands and return $12 50
Montreal and return 24 50
Quebec and return 33 50
Saguenay and return 46 50
Meals and berth are included on above rate.

Steamer "Belleville"

Leaves Toronto at 7.30 p.m. every Tuesday for Bay of Quinte, Montreal and intermediate ports.

Special rates for single and return tickets including meals and berth.

For folders, rates etc., apply to **W. Bunton** or **W. McIlroy**, Peterborough, or write H. FOSTER CHAFFEE, A.G.P.A., Toronto Ontario.

GRAND TRUNK RAILWAY SYSTEM

CANADIAN NATIONAL EXHIBITION
TORONTO

Return tickets will be issued from Peterborough to Toronto as follows:—

$2.30
AUGUST 27th TO SEPT. 10th

$1.80
AUG. 30th, SEPT. 1, 6 and 8
Return Limit Tuesday, Sept. 13th, 1910.

Roman Catholic Eucharistic Congress
$8.10
To Montreal and Return from Peterboro'
September 3rd to 10th, inclusive. Return limit September 15, 1910

LABOR DAY
Return tickets at single fare between all stations in Canada, good going September 2, 3, 4 and 5. Return limit Sept 17th.

HARVESTERS' EXCURSIONS
To Winnipeg, South Saskatchewan, Saskatoon, Warman, Swan River and intermediate stations, via Chicago and Duluth.

$10.00
and proportionately low fares to points beyond on the G.T.P. and C.N. Railways
Going Date September 6th, 1910
Full particulars and tickets from
W. BUNTON City Agent **F. SANDY** Depot Agent

CANADIAN PACIFIC RAILWAY

CANADIAN NATIONAL EXHIBITION
TORONTO
Return Rates From Peterborough

$2.30	$1.80
DAILY	Aug. 30th
Aug. 27 to Sep. 10	Sept. 1, 6 & 8th

All tickets good for return until Sept. 13

ASK FOR OFFICIAL PROGRAMME
Contains list of daily events at Fair.
Special rates and train service from all stations,
W. McILROY, Agent,

CANADIAN NORTHERN RAILWAY
Want 6,000 FARM LABORERS

EXCURSIONS FROM ONTARIO
From all stations. Kingston, Renfrew and West ....

AUGUST 30th AND SEPT. 6th

Fare —
$10.00

To Winnipeg — FREE DISTRIBUTION west of Winnipeg up to Regina, Saskatoon, Warman and Swan River.

The best crops are along the Canadian Northern Lines

For Tickets and full information apply Nearest Grand Trunk Agent

Medical

DR. BUCHANAN
F.R.C.S., Edinb: M.R.C.S., Eng., L.R.C.P. Lon Specialist Eye, Ear, Nose and Throat. Phone 519; 169 Charlotte St. Hours—9-11 a.m., 2-4 p.m. 7-8 p.m.

DR. G. C. LEACH
Late House Surgeon of Lakeside Hospital, Cleveland, Ohio; also of Cook County Hospital, Chicago. OFFICE—224 Hunter St., formerly occupied by Dr. Coughlin. Phone Bell 219. Special Attention to Diseases of Women

DR. JAS. V. GALLIVAN
Office cor. Hunter and Aylmer Sts. Late House Surgeon of St. John's Hospital, New York. Lic. University of New York. Telephone 668.

DR. E. A. HAMMOND
Late assistant Westminster Hospital, Brompton Hospital, National Heart Hospital, St. John's Skin Hospital, London, Eng. Also of Rotunda Maternity Hospital, Dublin. Special—Diseases of Heart, Skin and Stomach
Office—543 Water Street
Bell Phones, Office 463—House 1801

Osteopathy

DR. ASA G. WALMSLEY
Osteopathic Physician
Office over Canadian Bank of Commerce, Hunter Street entrance.
Office Hours—9 to 12 a.m., 2 to 5 p.m. Evenings by appointment. Consultation free. Bell Phone 649

Legal

RUDDY & BURNHAM
Barristers, Solicitors, etc.
Offices, cor. George and Hunter Sts., Peterborough
Money to Loan.
Successors to George Edmison, K. C.
Robert Ruddy, K. C. J. H. Burnham

O'CONNELL & GORDON
BARRISTERS, SOLICITORS AND NOTARIES
Hunter Street, two doors west of Post Office,
Daniel O'Connell George N. Gordon

A. E. DIXON
Barrister, Solicitor, etc.
Office corner Hunter and George Sts., Peterboro. Entrance next to W. Madill's Drug Store.

R. E. WOOD
BARRISTER, SOLICITOR, Etc Office removed from Bank of Commerce Building to 435 George street, recently occupied by E. B. Edwards. Money to Loan.

W. H. MOORE
BARRISTER, SOLICITOR, in the Supreme Court etc Office—Hunter Street, first stairs west of Post Office.

HALL, HAYES & HALL
BARRISTERS, SOLICITORS and NOTARIES PUBLIC, Hunter Street, Peterborough, next the English Church. Money to Loan at the lowest rates of interest.
H. H. D. Hall. Louis M. Hayes, K. C. B. C. Hall

HALL, MEDD & DAVIDSON
(Successors to Stratton & Hall)
BARRISTERS, SOLICITORS, Etc, Peterborough Ont Office—Corner of Hunter and Water Sts., over Bank of Commerce.
R. R. Hall, M P. S. T. Medd W. S. Davidson

DENNISTOUN, PECK & KERR
BARRISTERS, SOLICITORS, NOTARIES
415 Water Street, Peterborough
Mones to loan at lowest currant rates of interest. Easy terms of repayment.
E. A. Peck F. D. Kerr R. M. Dennistoun

Money

BENNET & GOODWILL
BARRISTERS, SOLICITORS, Etc, 375 Water St., Peterborough. Telephone No 191.
Money at Current Rates Upon Easy Terms.
J. W. Bennet E. L. Goodwil

Money to Loan
at lowest current rates
— ON —
FARM, TOWN OR VILLAGE PROPERTY ON EASIEST TERMS OF REPAYMENT
HALL, MEDD & DAVIDSON
Successors to Stratton & Hall
BARRISTERS. Office—corner of Hunter and Water Streets over Bank of Commerce

The TORONTO SAVINGS and LOAN COMPANY

Paid up Capital	$1,000,000.00
Reserve Fund	680,000.00

Savings Department

3½% Interest paid four times a year on deposits of One Dollar and upwards. Interest accrues from date of Deposit to date of withdrawal.

Depositors are afforded every facility afforded by modern methods of Banking.

Security Afforded Depositors

Total Assets of the Company, December 31st, 1909	$3,120,201,18
Liabilities to the Public	1,368,771,88
Surplus	$751,429.30

HEAD OFFICES:
437 George Street., Peterborough
Office Hours: 9 a.m. to 4 p.m.
Saturdays - 9 a.m. to 5 p.m.
W. G. MORROW
Managing Director

WE SELL Anything you want
WE BUY Anything you have to sell.

JAY'S STORES
Phone 623. 390 Aylmer St Peterborough

CASTORIA

The Kind You Have Always Bought, and which has been in use for over 30 years, has borne the signature of Chas. H. Fletcher and has been made under his personal supervision since its infancy. Allow no one to deceive you in this. All Counterfeits, Imitations and "Just-as-good" are but Experiments that trifle with and endanger the health of Infants and Children—Experience against Experiment.

What is CASTORIA

Castoria is a harmless substitute for Castor Oil, Paregoric, Drops and Soothing Syrups. It is Pleasant. It contains neither Opium, Morphine nor other Narcotic substance. Its age is its guarantee. It destroys Worms and allays Feverishness. It cures Diarrhœa and Wind Colic. It relieves Teething Troubles, cures Constipation and Flatulency. It assimilates the Food, regulates the Stomach and Bowels, giving healthy and natural sleep. The Children's Panacea—The Mother's Friend.

GENUINE CASTORIA ALWAYS

Bears the Signature of

Chas. H. Fletcher.

The Kind You Have Always Bought

In Use For Over 30 Years.

THE CENTAUR COMPANY, 77 MURRAY STREET, NEW YORK CITY.

A COUP ON POVERTY.

It Was a Plan That Worked to a Charm.

By LLOYD LOGAN.

[Copyright, 1910, by American Press Association.]

"It is miserably true, ma chere, Marie refused positively to follow Antoinette and myself to town and carry our scarfs, umbrellas and parcels. She said to be a maid in a great family did not compare with her self respect as an individual." Vivienne de la Vergne disconsolately threw herself on the window seat.

Mme. de la Vergne was looking over bills at the escritoire. Without answering her daughter, she buried her face in her arms and wept.

"'The last rose of summer left blooming alone,'" sang Antoinette, the other daughter, as she came down the hall and entered the room.

"It seems," she added pleasantly, "that I am the last rose."

She was standing in the doorway. Neither Vivienne nor Mme. de la Vergne looked up, so absorbed were they with their own thoughts.

"Pere is walking the floor in the library," she continued. "He is horribly

MADAME DRAMATICALLY CLASPED HER HANDS.

distrait. He told me Vivienne's jewels went last night."

"My jewels!" cried Vivienne, suddenly aroused and thoroughly alarmed. Madame lifted her tear stained face.

"Vivienne's jewels also?" she reiterated dismally.

"Also," answered Antoinette bitterly—"also. That is not the point. He grieves because they are the last things he can legitimately take. I am of age, and my belongings are mine. 'To think,' he says, 'I shall be compelled to steal from my own family!'"

Vivienne rushed from the room in a rage.

Antoinette, going to her mother, put her arms around her.

"I'd be a help, ma chere."

"Antoinette, what could you do—you, the daughter of Marquis Auguste de la Vergne, the great-granddaughter of Vivienne Casnavette, who was one of the maids of honor to Marie Antoinette? My whole life has been a series of negations. This is just one more. The first trial was when we lost our ancestral home in France." Madame always said "we lost." She would not acknowledge she lived with a gambler, even though a gentleman. The little pretense was a matter of self respect. "The next to go was our villa just out of New Orleans. Since you were a wee child we have lived in this orange grove in Florida. Your father always would play as a gentleman, losing thousands at a single game. Oh, these games, elusive sirens, luring him on to destruction, poor man! The Sevres vase he cannot touch without my signature; it has come down directly through my family."

"I don't know where we shall live," she continued. "I have been struggling to make respectability dwell with poverty, and," she added softly, "it is pure poignant tragedy."

The debonair Auguste de la Vergne tripped lightly into the room, clad in white flannel of exquisite texture and correctly tailored. With the perfect savoir faire of a Frenchman he gently kissed his wife's forehead. Going over to the glass door, he stepped out on the veranda. With the utmost sang froid he turned, waving his hand. "Au revoir!" he called and passed out on the shell walk beyond.

He had clung, iron willed, to the youth of his mind, though it was indisputably true that age had crept prematurely on his face. After a fashion he loved his wife and daughters. He would have been proud to have given them every advantage that had been theirs for generations. They had ceased to be interested in these dreams. There was nothing more fundamentally wearisome than his pretenses and talk about ideals without any actual accomplishment.

"I can do something," Antoinette repeated, with gentle emphasis. "Ma chere, we will 'take count of stock,' as Marie's husband says about his store. We will see, first, what our assets are." Antoinette held up her pretty white hand to count the "assets" on her fingers as her mother told them off.

"Dear heart, our most valuable 'asset' is our family name, that hardly has a money value."

"I am not so sure," mused Antoinette. "There are hordes of people—good people, too—who would give anything to be a guest at our home, to be able to speak with familiarity of our belongings."

Antoinette, sitting on an ottoman at her mother's feet, clasped her hands around her knees and thought, wrinkling her smooth white brow in perplexity and doubt. She had a remarkable aptitude for that kind of addition known as putting two and two together.

"Pere has said positively that this house will be the next thing to go. Now, we have many beautiful pieces of furniture, much bric-a-brac and china that is really very good, charming associations that make the relative value high. You and I, dearest, will go through the house and put a price on what we would be willing to sell and gather them together in the music room, library and drawing room, mixing them with the things we would not part with for untold gold. That will apparently give them a greater value."

Madame dramatically clasped her hands.

"You do not mean we would sell our belongings to a vulgar mob like common tradespeople?" she cried in horror.

"No, no! We would give a little 'at home' or 'tea,' very informal. You could wear your black lace, and the lace scarf thrown over your shoulders would hide the hole in the back; Vivienne her cream colored silk, the one made out of grandmother's tea gown, and I the violet chiffon with black velvet.

"Then," she continued, "we would invite a choice few, thirty perhaps, not more. Believe me, they will slay every engagement to accept an invitation to the first entertainment given by the De la Vergnes. See, mother, using our asset No. 1, our family name. After they have been here some time we will casually remark: 'We are going back to New Orleans. We are distressed about our collection of antiques. We are going to board, and articles of such value we really cannot store. We would be willing to dispose of a few, but cannot bear the thought of just any one—unappreciative people, as it were—owning them.'"

Antoinette was so delighted with the idea she danced all over the room. Coming back to her mother, she kissed her on her forehead.

After much debate and family conferences the "tea" was given. What wonders, weariness and hope delayed and anxiety for the welfare of one's best loved will accomplish in the way of disintegrating self respect! Punch was served in the library, ices and cake in the dining room; on the veranda were confections and fruit. The guests were congenial, delighted, complimented and bought freely; they were also all wealthy. Antoinette saw to that.

Every woman there took particular pains to call immediately on all her best friends who were not among the chosen and casually to refer to "the other afternoon at the De la Vergnes' I picked up so and so. They would hardly part with it even to me. I told madame I could not buy it, just to give it to me, and I would leave a few gold pieces in the cabinet for one of the girls." Invariably it was followed by the remark, "My husband thought it rather high, but I did not, considering the associations and so on."

Those thirty women were the envy of every person of means in the city. They schemed how they, too, could manage an invitation. Not being a public sale, an invitation was a necessity. In about two weeks Antoinette in her mother's name telephoned the chosen thirty telling each one to bring a few friends—she could trust them, she knew—and spend another afternoon at the Chateau de Fleur.

This time a different costume was arranged for the three ladies of the household. The second "tea" was even a greater success than the first. One dozen of Napoleon's breakfast plates sold for $200 and a Persian rug for $900. The bank account was growing to most encouraging proportions. The trouble now was they had really few pieces left they cared to sell. The Sevres vase and some family heirlooms madame refused to part with.

"It is a miserable shame," wept Antoinette, "after we have created the demand, established the fad, we cannot create the supply."

Unheard of circumstance! The next morning Antoinette drove to the city alone and unattended at a very early hour.

Arriving at the telegraph office, Antoinette wired to certain dealers in antiques, little holes in the wall, in New Orleans to ship immediately various articles that she named. She knew of these places because many of their beautiful pieces had found in those stores a temporary home.

So events developed. The De la Vergnes received antiques in the back door and sold them out the front door. Every other Thursday witnessed crowds of buyers. Every one's "dear friends" were now invited. The "few gold pieces given to the dear girls" was a horde sufficient to place them both in a convent in Paris for a year, leaving a "dot" large enough for an enviable dowry, which would insure a successful marriage. Poverty had played quite a dramatic part in the success, which was really quite a coup.

ABSOLUTE SECURITY.

Genuine

Carter's Little Liver Pills.

Must Bear Signature of

Brent Good

See Fac-Simile Wrapper Below.

Very small and as easy to take as sugar.

CARTER'S LITTLE LIVER PILLS.

FOR HEADACHE.
FOR DIZZINESS.
FOR BILIOUSNESS.
FOR TORPID LIVER.
FOR CONSTIPATION
FOR SALLOW SKIN.
FOR THE COMPLEXION

GENUINE MUST HAVE SIGNATURE.

Price 25 Cents | Purely Vegetable.

CURE SICK HEADACHE.

Explained.

I was shaving myself
When my wife butted in,
Which clearly accounts
For the gash in my chin.
—Detroit Free Press.

Striking Proof.

"That storm scene in the second act was the acme of realism."

"So it was."

"Why, a dozen women in the house jumped up and started to rush home to see if all the windows were down."

A FRIENDLY DRAGON.

Making the Acquaintance of a Motorcar In China.

In Manchuria a motorcar is naturally a fantastic if not a dangerous invention in the eyes of the natives. When Signor Scarfoglio and his party stopped their machine at one of the villages for a supply of water for the radiator the inhabitants fled in terror and watched the strangers from half closed windows.

I advance to parley, waving a ruble over my head, he writes in "Round the World In a Motorcar," and at last one man ventures to approach. He takes two or three steps toward me, with his eyes fixed on the ruble. At last by means of a hundred complicated gestures he is made to understand that the money is not merely a reward for his arrival, but that we require some water.

He turns to the silent crowd and in a voice full of anger and fury hurls at them a stream of violent invective. The men listen with bowed heads as the tempest passes over them. Then some ten or twenty hurry off, and an instant later there is a row of pails beside the car. The chief, for he certainly is a chief, regards me with a smile full of satisfaction and points to my pocket, where the ruble has disappeared, and to his own, in which it would find a grateful resting place.

When Haaga takes from one of the pails the small quantity of water that he requires the people become more courageous and approach the car, with their little eyes wide open with astonishment. They are led by a youth who appears to enjoy much authority in the land. The crowd listens with patient attention to his vivacious discourse, which is punctuated by eloquent and convincing arm play. He evidently explains the mysterious dragon.

Gradually the young Manchurian approaches the tires and with grim resolution touches them with a finger. The crowd is struck dumb with admiration. He takes another step and fingers the lamps. Something like a shiver passes over the crowd. A third step and he touches the radiator, but unfortunately for him it was still hot, and the experimental scientist burned his hand.

The crowd flees like a herd of surprised antelopes. Soon, however, they return under the persuasions of the more courageous experimenter and themselves touch the pneumatics, which fill them with wonder, make grimaces before the lenses of the lamps, which turn their images upside down, and finally one by one conscientiously burn their fingers on the radiator.

Dance on the Ceiling.

A student of the Tyrol and Tyrolese people describes a remarkable dance in which the male dancers beat time on the ceiling with their feet.

"In Brandenburg and one or two other Tyrolese valleys which boast of a particular muscular fair sex," says the writer, "the girl at the conclusion of her swain's fantastical jumps catches hold of him by his braces and hoists him up in the air. He, of course, helps by jerking himself upward when she lifts, then, balancing with his hands on her shoulders, he treads the ceiling of the low room to the tune of the music, and she continues to dance around on the floor of the room. Such dances are rapidly falling into disuse."

A Sure Way of Saving.

An ingenious method of putting his savings beyond his own reach was adopted by a German writer who found from dire experience that all his profits melted away as soon as earned. Having made $80,000 by a fortunate literary speculation, he placed the whole of the money, together with his will, in the Imperial Deposit bank at Berlin and on receiving the receipt from the cashier deliberately tore it up. The cashier thought he was mad and told him angrily that it would take fully three years before he could expect to obtain a duplicate receipt. "That is just why I have torn up the original," calmly remarked the depositor, "and now the money is safe for that time."

What the Knife Said.

"Some folks want funny inscriptions engraved on their silver," said the jeweler. "Takes wedding knives. Many wedding cakes are such mountainous affairs that a special knife is required to cut them. One of last month's brides cut her cake with a knife that was a present from her aunt. I guess not many of the guests got to read the inscription; if they had they would be talking about it yet. Those knives are supposed to be used for cutting the bride's cake and then laid on the shelf for the rest of time, but the aunt couldn't distinguish, apparently, between wedding and birthday cakes, for she made us engrave on the knife, 'May I serve thee well and often'."

The Educated Chinaman.

To the ordinary Chinaman one talks pigeon English, but it is not always possible to know who is an ordinary Chinaman. I was once in Shanghai and saw two English sailors who wanted to be directed to the quay. One of them said, "Here, ask that old chink walking along there." So the other went up to a stately looking Chinaman and said, "Hi, Johnny, you telle me chop-chop which way velly good water is?" The Chinaman stared at him in cold scorn. "If," he said, "you will speak to me in proper English I will answer you."—London Mail.

How Far the Blood Travels.

The mileage of the blood circulation reveals some astonishing facts. It has been calculated, for instance, that, assuming the heart to beat sixty-nine times a minute at ordinary pressure, the blood goes at the rate of 207 yards in a minute, or nine miles an hour, 220 miles a day and 80,000 miles a year. If a man eighty-four years old could have had one single blood corpuscle floating in his blood all his life it would have traveled in that time nearly 7,000,000 miles.

It seems certain that in the early fall the narrow skirt and peasant bodice will prevail.

SHREDDED WHEAT

Peaches and cream with Shredded Wheat is delicious

A dainty, wholesome dish. Better for you than indigestible pastry desserts. Cover a biscuit with sliced peaches and serve with cream and sugar.

Sold by all grocers, 13c. a carton, two for 25c. 2232

The Hydraulic Lift Lock

New edition (7th) of the Hydraulic Lift Lock book, just off press. A good thing to hand to summer visitors. Many fine views of the Lift Lock and full description. Only 25 cents. Order from local stationers or at Review Office. 86

Some of the new fall hats are to be brimless, it is said.

GRAND TRUNK RAILWAY SYSTEM

RAILWAY TIME TABLE

	Arrive.	Depart
Lindsay, Orillia, Midland, Gravenhurst, North Bay, Stouffville and Toronto	11.40 a.m.	8.25 a.m
	9.00 p.m.	5.35 p.m
Port Hope, Toronto, London, Detroit, Chicago & West, Niagara Falls, Buffalo, Cobourg, Montreal and East	8.25 a.m.	11.40 a.m
	5.30 p.m.	9.00 p.m.
Toronto, Lindsay, Stouville, Uxbridge and Markham	10.15 p.m.	7.10 a.m.
Lindsay Local	8.15 a.m.	9.10 p.m
Hastings, Campbellford, Madoc, Belleville, Kingston, Montreal and East	8.10 a.m.	8.30 a.m
	8.55 p.m.	1.40 p.m
Lakefield	9.50 a.m.	8.35 a.m
	5.15 p.m.	11.55 p.m
New addition in Lakefield service for summer, Mondays only, special train from Lakefield arrive	7.00 a.m.	

CANADIAN PACIFIC RAILWAY

To Peterboro' Going East.

11.28 a.m., Norwood, Havelock, Ottawa, Montreal

7.42 p.m., Indian River, Norwood, Havelock, Tweed.

12.31 a.m. midnight, Havelock, Tweed, Smith's Falls, Montreal, Quebec. Portland. Boston and New England points. Ottawa express, Norwood, Havelock, Ivanhoe, Tweed, Smith's Falls, Carleton Jct., Ottawa.

To Peterboro' Going West.

5.26 a.m. for Toronto, Hamilton, Brantford New York, Woodstock, St. Thomas, Chicago, etc.

7.47 a.m. for Cavanville, Manvers, Pontypool Burkton, etc.,

4.38 p.m. Pontypool, Lindsay, Toronto, Hamilton, Galt, Woodstock, London Detrot Chicago, also Fort William, Winnipeg and all points in North West Canada

The Latest Coiffure

For The Ladies

If you want to wear your hair in the latest style you will need the following :—

TURBANS

in several sizes, 25c, 35c, 50c each

TURBAN BRAIDS

the very newest, all shades to match the hair for 80c and $1.00.

LARGE HAIR NETS from 5c to 25c

LARGE PINS in Amber Shells.

CALL AND SEE OUR NEW SHIPMENT OF HAIR ACCESSORIES

MRS. M. J. BYRNE

424 GEORGE ST PHONE 226

DOMINION CHINESE CAFE

Best meals in the city. If you are going out for dinner or evening lunch, don't forget to call

328 GEORGE STREET

Ice Cream and Drinks.

EAST CITY COAL AND WOOD YARD

MAIN OFFICE—111 Hunter Street East Phone 96

All sizes of the best mined coal delivered promptly to all parts of the city. Terms, Strictly Cash.

$7.30 Per Ton for August

We have installed a saw and splitting machine and are prepared to cut and split wood in any desired length. Best prices.

WEIR & O'BRIEN

ARCH WEIR JAMES O'BRIEN

Get . . . the Latest

We supply the correct things in

WEDDING INVITATIONS
MENUS
PROGRAMMES
ANNOUNCEMENTS
CALLING CARDS
And PERSONAL STATIONERY

The newest and latest types papers and extremely good work.

Review Printing Co
PETERBOROUGH

Children's Aid Society

FOR THE CARE OF NEGLECTED AND ILL-TREATED CHILDREN.

Incorporated by Act of Legislature. Information required. Information kept strictly private.

CHILDREN FOR ADOPTION

GEO. COCHRANE, Agent and Asst Sec.

Phone 1320 George St.

LUMBER

And builders' materials of all kinds—Shingles, Scantlings, Joist and Bill Stuff—Mouldings, Casings and Base and all kinds of finish. Boxes and Box Shooks.

ALF. McDONALD ESTATE
Point St. Charles Mills

AUGUST FURNITURE BARGAINS

Money Saved to Buyers This Month

We have big bargains in every line and the early buyers get first choice. COME EARLY.

Sideboards and Buffets from..................... $13.50 to $60.00

Dressers from..................................... $ 6.75 to $35.00

Cheffoniers............................... $13.50, $19.00, $22.00

Worth 25 per cent. more.

Verandah Chairs are all offered at factory prices,

Collapsible Go-Carts, the best in the market — All reduced.

Don't Delay—Come and get first Choice

CLEGG'S FURNITURE STORE 427 GEORGE-ST. TELEPHONE 79

OUR NEW FOWLER

Toric Lenses

For Spectacles and Eyeglasses, are the latest optical improvement. These lenses are spoon shaped, curved like the eye, and fitting around it. Whichever way you look, you look straight through a part of the glass, not slantingly: and besides there is quite a protection from dust and wind. A great many people of Peterborough have procured them and are delighted. We grind these Toric lenses as well as the flat kind.

ALL WORK GUARANTEED

A. A. FOWLER, Phm.B.
EYESIGHT SPECIALIST.
Ref. D.O., Toronto. Oph. D., Chicago.
With NUGENT DRUG CO.
386 George Street.

Your Holiday Snapshots Enlarged

Work guaranteed first-class.—Enlargement made trom your best pictures, for any size

Louis Mendel

274½ GEORGE STREET
THE ONLY STUDIO ON GEORGE STREET

The Palace Grocery"

Tourists' Supplies

You may step into our Grocery Store o-day or to-morrow and fill your basket with table supplies in every delicacy which you may call for.

New Niceties and Novelties

Tourists, Cottagers and Pic-Nickers

GRAHAM & CO.
293 GEORGE ST.
Lundy's New Block, Nearly Opposite Opera House. Phone 485.

YOUR SUMMER'S EXPOSURES

Will receive prompt and proper attention, if left with us for finishing.

IT'S OUR BUSINESS

THE **ROY** STUDIO
140½ Hunter Street
Always Get Roy's Famous Souvenir Post Cards

The rage for all kinds of scarves is at its height, scarcely a costume being seen without its accessory.

GRAND OPERA HOUSE

J. J. TURNER & SONS, OWNERS AND MANAGERS

TO-NIGHT! TO-NIGHT!

And Every Night at 7.30 and 9.00

Prices 5c and 10c

Also Matinees, Mondays, Wednesdays and Saturdays at 2.30 and 4.00 p.m. To all parts of the house—5c

Complete change of program to-day. High Class and Refined Vaudeville and the largest and very best Moving Pictures, and a first class Orchestra

MISS VERA SIMMONDS, the Great Character Singer and Fancy Dancer.

MACKEY and ROLLINS, the Musical Fun Makers, in their laughable sketch, "No Smoking Allowed.

SELECTIONS BY GRAND ORCHESTRA

The Grand Opera House is the most comfortable theatre in the city to spend an hour and see a good show and listen to a first class orchestra. TRY IT.

MELBA TO SING AT OTTAWA

A feature of exhibition week this year at Ottawa, will be Mme. Melba, who has been secured for one night Mme. Melba is making a short tour of Canada before entering on her engagement in New York where she will receive $4,000 per night. Melba will be supported by a notable quartette of artists, including Mlle. Ada Sassoli, the harpist; Albert Quesnel, tenor; John Lemmone, flautist, and Maurice Lafarge, pianist. The forthcoming concert tour is being looked forward to with the greatest enthusiasm, many of the cities having the opportunity, for the first time, of hearing what is universally acknowledged to be the most glorious voice in the world. In most of the Canadian cities the houses are already completely sold out.

If the concert were in the theatre it would be necessary to charge $5.00 per seat in order to get in a sufficient sum to cover expenses. But Dey's Arena has been secured and with its large seating capacity enables Melba to be heard at prices ranging from one dollar to three dollars.

The most remarkable scene of enthusiasm witnessed in a London theatre for many years was at Covent Garden on the night of July 26, when Melba made her last appearance for this season in "Traviata", and was accorded an extraordinary ovation. Hundreds of ladies rose in their boxes and stalls and waved their handkerchiefs and fans. When the curtain fell, the stage hands and chorus surrounded Melba and cheered her again and again, the great singer being deeply affected by this tribute.

On making her exit from the stage door, crowds of admirers were waitfor her, many of whom threw flowers and nosegays into her automobile while the whole party cheered and called farewell as the beautiful floral tributes which had been sent to her dressing room were piled high on a second vehicle.

The reserved seat plan is at McKeckfie's music store and can be booked by mail Excursion rates will also prevail on all railways.

THE CANADIAN LADY

For style, wear and comfort try "The Canadian Lady" Boot at $3 00, $3 50 and $4 00

T. C. Elliot, 392 George Street.

ORDINATION AT WOOLER

Mr. Harry Phelan and son, Nagle, leave to-day to attend the ordination of Mr. Phelan's cousin, Rev. John C. McCauley, at Wooler, which takes place to-morrow. Rev. R. A. O'Connor, Bishop of Peterborough, will preside at the ordination and Rev. C. J. Phelan of Lakefield, will preach the sermon.

Father McCauley will be attached to the Church of the Sacred Heart city as curate to Rev. Dr. O'Brien.

What's on To-night

Last S. A. Band Concert.

Corn Roast and Social at Walter Kidd's, Otonabee.

Meeting at West End A.C.

INSURANCE MEN HAVE OUTING

The employees of the local Prudential Life Insurance Company evidently believe that "All work and no play makes Jack a dull boy." On Saturday afternoon two 'buss loads of the local staff and their friends drove to Chemong Park and spent the afternoon. This makes the fourth outing this summer for the policy writers and each one has proved to be such a success that they are looked forward to eagerly. A sensational game of baseball was pulled off at Bridgenorth between a picked team from the insurance men and the Bridgenorth nine. A couple of outsiders were roped in to fill up. Jack Pilling did the twirling for the Prudentials. In the first six innings not a single run could be secured off him. Adams did the receiving.

Some of the members of the Prudential team are good players having played the game before they came to Peterborough. The score at the close was 6—4 in favor of the Prudentials. White and Jopling were the battery for Bridgenorth.

The outing party reached home feeling much refreshed. About twenty took in the trip among whom were Mr. and Mrs. Jahn and Miss Jahn of New Jersey, and Mr. and Mrs. J. I. Allen and son of the city. Mr. Jahn has been the guest of Mr. and Mrs. Allen for the last couple of weeks.

NORMAL SCHOOL BOARDING HOUSES

Householders who can furnish rooms and board for students should send their names and addresses to the principal of the Normal School at as early a date as possible. The school re-opens Tuesday 20th September.

The Gordian Knot

GUERIN—DESAUTEL.

At 7.30 this morning the Church of Sacred Heart was the scene of a very charming wedding, when Mr. Adelard Desautel, of La Prairie, and Miss Evelyn Guerin, residing at 75 Ware street, were united in marriage by Rev. Dr. O'Brien.

The bride was attended by her sister, Miss Clara Guerin. Mr. Louis Legrandre acted as best man. After the ceremony a very dainty wedding breakfast was partaken of.

Mr. and Mrs. Desautel leave on the midnight C.P.R. for La Prairie, Que., to reside.

KING—MAGUIRE.

St. Martin's Church, Ennismore, witnessed a very charming ceremony this morning about 9.30, the occasion being the marriage of Miss Bridget Maguire, of Harvey, and Mr. Irwin E. King of Peterborough. The ceremony was performed by Father Fitzpatrick. The bride is a popular school teacher of Harvey.

To the strains of the wedding march the bride, prettily attired in a gown of white silk, entered the church. She wore the customary bridal veil with orange blossoms, and carried a beautiful bouquet of lilies and carnations. Miss Elizabeth Maguire, of Harvey, sister of the bride, also looking charming in a suit of the same material and color as the bride's.

Mr Henry Clarke, of Ennismore, was best man.

After the tying of the nuptial knot the young couple drove to Peterborough. Before leaving, however, they were the recipients of many beautiful presents, among which was one from the children of the school of which the bride was teacher.

Mr. and Mrs. King left on the 5.30 Grand Trunk train for Midland, the bride travelling in a handsome suit of green broadcloth with hat to match. On their return they will take up their residence in the city.

EIGHTY ON BLACKLIST

The number of persons in Peterborough prohibited from indulging in intoxicants is eighty. License Inspector Stewart listed one on Saturday, another yesterday morning and still another to-day.

Our loss from Saturday's fire was adjusted by the inspector yesterday.

The goods that were burned have been disposed of—Those damaged in any way by smoke or water have been taken from regular stock and will be sold in the Annex when advertised—We are opening up new goods in all departments for fall and stock are practically complete.

The damage to store front will be put in order at once — Wednesday Morning all departments will be open for business as usual.

CRESSMAN'S.

St. John's Notices

Wednesday, A.Y.P.A. play final of tennis mixed doubles at 5.30 p.m.

Thursday, 8 p.m., choir practice for Harvest Festival on September 15th. Boys assemble at 7.30.

Friday, 8 p.m., Sunday school teachers meet in guild room.

Saturday, 9 a.m., boys' practice.

Sunday, the Sunday school will re-open at 3 p.m.

STORE OPEN FOR BUSINESS IN ALL DEPARTMENTS

Wednesday Morning

Bargain Annex Registered.

Only Six of this Week's items taken from the Red Dodger--noteworthy values known only to our weekly Bargain Annex Patrons.

$3.25 White Wool Blankets for $2.39

100 pairs of the greatest value in Wool Blankets ever offered Peterborough housekeepers. This Blanket, "CRESSMAN'S CAN'T BE BEAT," is absolutely controlled by us for Peterborough County, made of extra heavy large double be size, 60 by 80 inches; a clean, pure, white wool, with blue or pink borders; cannot be equalled in value anywhere at $3.25. Don't miss this opportunity for your cold weather needs. In the Annex Wednesday............ **$2.39**
(SEE WINDOW)

WOMEN'S WHITE NIGHTGOWNS

23 dozen Women's White Cotton Nightgowns, with deep lace insertion, trimmed yoke; an exceptionally strong seller at 75c, cleared from the manufacturer late in the season; all sizes. In the Annex on Wednesday at **49c**
(SEE WINDOW)

LADIES' PARASOLS & UMBRELLAS

A big clearance of Ladies' Parasols and Umbrellas, bought special, and will be sold at an equal reduction. Regularly sold at and well worth $1.75, $2 and $2.25. A good selection of handles in new styles. In the Annex Wednesday, at each.............. **99c**
(SEE WINDOW)

CHILDREN'S WASH DRESSES AND PINAFORES

This is probably our last sale of Wash Dresses for little tots this season. Pinafores in plain linen crash and striped percales, Dresses in blue and pink checked Ginghams. About 130 garments in all. To be sold at less than the price of making alone. In the Annex Wednesday.............. **25c**
(SEE WINDOW)

TWO LEADERS FOR 2 O'CLOCK

TWO O'CLOCK LEADER No. 1
Men's 20c Hose 10c.

14 dozen Men's Hose at exactly one-half price—fine Macco Cotton Hose, seamless and guaranteed fast colors, in red, green, cadet blue, tan and black, sizes 10, 10½, 11. Our special stock line at 20. In the Annex Wed. sharp at 2 o'clock, not before, per pair **10c**

Not more than 4 pair to any one customer. No mail or phone orders.

TWO O'CLOCK LEADER No. 2.
Silk Ribbons at 5c Yard.

300 yards of White, Cream and Black Silk Ribbons, 3½ inches wide, for hair, sashes, etc. This is a splendid value Ribbon at 12½c to 15c yard. On sale sharp at two o'clock, in the Annex Wednesday, per yard.............. **5c**

Watch for interesting items from the Bargain Annex each week. Big surprises.

DEPARTMENT STORES Cressman's

The new Fall Goods are fast coming in. Watch our counter exhibits.

THE "SHOOT" AT OMEMEE

A Good Program of Sport for the Members of the 57th Regiment on Labor Day

Final arrangements for the shooting competitions at Omemee on Labor Day for the 57th Regiment, were made last evening at the meeting of the officers. The "shoot" will take the place of the annual trip but at the same time railway fare and meals will be supplied the members taking part. Money prizes from $6.00 to $1.00 will be hung up. The ranges and targets are completed and an advance party will leave on the first morning train. The regiment will take the second train.

REGIMENTAL ORDERS

Orders by Lieut.-Col. A. Stevenson, commanding 57th Regiment, 'Peterborough Rangers.'

No. 1. Rifle matches will be held at the ranges at Omemee on Labor Day, September 5th, open to all members of the 57th Regiment.

No. 2. Rifles will be issued on Saturday evening. Attached men will also be supplied by the various companies. No rifles to be taken from the armories until signed for.

No. 3. All men going will assemble at the G.T.R. station in drill uniform at 8.20 a.m. Labor Day, September 5th.

No. 4. Transportation and meals will be provided.

By order,
D. WALKER,
Capt. and Ajut.

New Advertisements

WANTED

ACTIVE AND INTELLIGENT MAN TO ACT as Agent for a widely circulated Canadian Magazine, in Peterborough. Enquire at Review Office. 3d

NEW BUILDING FOR GEORGE MATTHEWS CO.

Ottawa Citizen.—The George Matthews Company will erect a fine commercial building on Rideau street on the northeast corner of Mosgrove. It will be four storeys, with a basement, a steel building, 36 feet by 64 feet, and the sides facing Rideau and Mosgrove will be of cream enamel-glazed brick or terra-cotta. Between the windows will be copper. The ground floor will be occupied by the George Matthews Company. The walls and ceiling of the ground floor will be of white tile, and the place cooled by the ammonia system. The first and second floors will be for offices, and the third for fraternal societies. There will also be an elevator service.

QUEEN QUALITY SHOE

Announcement

STYLES better than ever before. Factory equipped with new machinery throughout. All methods of manufacturing improved 50%—style in direct proportion—value too. Smart, Stylish and Flexible to the last degree. The new models on display today. You're cordially invited to inspect them.

J. T. Stenson & Son
564 GEORGE STREET

ADAMS' STORE FOR WOMEN

393 George Street 466 Telephone

Great Clearing Sale of Children's Wash Dresses

Commencing Wednesday morning we will place on sale the greatest bargain in CHILDREN'S WASH DRESSES ever offered the mothers of Peterborough. There are 40 Dresses in the lot, made of good washing materials—Chambrays, Ginghams and fine Prints, all well made and nicely trimmed. Sizes to fit girls from 8 years to 14 years. Worth regular $1.75, $2.00, $2.25 and $2.50.

On Sale Wednesday Your Choice for 98c

Any of these will make splendid school Dresses for your girls

Harry Adams

Veil Pins Hat Pins

Outing days are here and the necessity for Seasonable Jewellery becomes insistent.

Our Stock of Dainty
VEIL PINS, HAT PINS
and other little Pins of Gold for breezy Boating and Auto Drivers, is worthy of Inspection.

Schneider's
391 George Street, Peterborough

Real Estate

City and Farm Property for sale or to ren
MONEY TO LOAN.
C. BLEWETT, 332 George-st., Peterboro Office Phone 1221, House Phone 566

W. & A. Kingdon

PRACTICAL PAINTERS, PAPERHANGERS DECORATORS, GILDERS, ETC.

ESTIMATES GIVEN.
All work guaranteed. First class and only the very best materials used.
Orders promptly excuted.
A share of your patronage is solicited.
Our aim to merit your recommendation.

Address — **762 Water Street**
Phone No. 1140

"A Home Without Pictures

is as a house without windows."—Ruskin.

You are cordially invited to visit our Art Gallery at any time.

Bring in your pictures to be framed. Big variety of mouldings and lowest prices consistent with quality.

PILLSWORTH'S
Picture and Art Store
345 George-st.

REAL ESTATE

2 STOREY BRICK HOUSE, west, stone foundation, cellar full size, hall, parlor, dining room, kitchen and pantry, front and back stairs, hall, 4 bedrooms, bath room (not fitted), furnace, city water, electric light, woodshed and summer kitchen, stable, lot 50 ft x 200 ft. Price on reasonable terms **$1,800**

2 STOREY and ATTIC, RED BRICK HOUSE west, stone foundation, concrete floor in cellar hall, parlor, dining r om, kitchen, pantry, 4 bedroom, 4 clothes closets, hardwood, mantle and coal grate, light, furnace. Price **$3,300**

100 ACRE FARM, 4 miles from city, soil clay loam, free from stones and foul seeds, 90 acres under cultivation, first class brick house, frame barns with good stabling underneath.

HOUSES and FARMS TO RENT.

J. T. O'CONNELL & CO.
136 Hunter St. Phone 376

PHOTO SUPPLIES

A full line of Anthony Scovil Goods, Cycko Papers, Kodaks and Cameras.

HIGH-CLASS PHOTOGRAPHY
Expert posing and lighting enable us to produce portraits of merit--pictures that please

The Lendrum Studio
170 CHARLOTTE ST PETERBOROUGH

DELICIOUS
ICE CREAM

Ice Cream such as we make is really delicious this warm weather.
We go to the utmost care to secure the very surest ingredients to put into its making
The choicest of flavorings and richest of creams combined with years of experience result in a delightful product that cannot be excelled.
We're absolutely confident of everything we say and want you to make us prove it.
Cool Parlour with three electric ceiling fans.

COLEMAN BROS.
462 George-St.

IF YOU THINK OF PUTTING
VERANDAH CURTAINS OR AWNINGS
of your house we will be pleased to give you an estimate for the work.
Verandah Furniture, Hammocks, Etc.

J. J. Turner & Sons
George Street.

Autumn Fruits

We are getting in the very
— finest —
PLUMS, PEARS
and Choice Fruits.

The staple lines we always have. FRESH VEGETABLES, TOMATOES, CUCUMBERS, ETC.

MINICOLA BROS.
WHOLESALE AND RETAIL
Hunter Street - Both Phones 337

Notice to Contractors

TENDERS

Either in bulk or for the separate trades will be received by the undersigned, on or before **September 3rd,** for the erection of New Buildings for the **Murray Street Baptist Church, Peterborough.** Drawings may be seen at the office of The George Matthews Co., Limited, Peterborough, Ontario, the office of The Royal Bank, Petborough, Ontario, or at the offices of the Architects, Messrs. Burke, Horwood & White, 28 Toronto Street, Toronto, Ontario.

T. F. MATTHEWS

Miss Wilhelmine Gumpricht
A.T.C.M.; A.G C.M.
(Graduate of the Toronto Conservatory of Music)
Teacher of Pianoforte
Studio:—535 Aylmer St. Phone 603

WHO'S HERE AND AWAY

Mr. and Mrs. E .W. Cox are registered at the Oriental.

Mr. Frank Simpson, of Toronto, spent Sunday in the city.

Mr. R. Freeland, formerly of Merrell and Meredith's, is in the city.

Mr. and Mrs. T. K. Dickson, of Montreal, are guests at the National.

Mr. Clarence Wilson, of Toronto, is visiting his aunt, Mrs. J. E. Doxsee, East City.

Miss Alma Weller, Montreal, is visiting her sister, Mrs. W. T. Adamson, Stewart street.

Mr. and Mrs. L. A. Burbank and Miss H. Burbank, of Campbellford, were at the Oriental yesterday.

Mr. and Mrs. T. J. McDonough and children have returned from an enjoyable trip to Watertown, N.Y.

Miss Vula Booth, Sherbrooke street, Peterborough, is spending a few weeks with friends in Uxbridge and Siloam.

W. W .Doxsee, M.A., has returned to his home in Peterborough, after spending the past two months in Haliburton.

The Rev. Joseph Schweitzer ,C.R., M.A., St. James' Church, Berlin, who has been at St. Peter's rectory for the past few months, leaves to-morrow for Berlin.

Rev. Father D. A. Casey and Rev. Father Schweitzer, with Mr. Arthur Cote, Grand Seminary, Montreal, have been recent guests of Mr. and Mrs. Inspector O'Brien at their cottage, Chemong Park.

DISEASE NOT FATAL

While symptoms of infantile paralysis have been discovered, in cases of ailing infants in this city, no deaths are recorded from this dread disease, so the Review is informed.

There have been many young deaths, but the number of late had decreased.

CITY NEWS ITEMS

Choice Dairy Butter

Dairy butter for sale at 23 cents per lb. Walter M. Roebuck, corner Water and Smith streets.

Open To-day

While the insurance adjuster has not arrived to settle the damage, R. Fair & Co. opened their store this afternoon for business as usual.

Pianos to Rent.

Pianos and organs rented from $1.00 per month up. Six months' rent allowed in case of purchase. The J. M. Greene Music Co. Limited, George st.

One More Baby Dies

The three-months' old child of Mr. and Mrs. Herbert Henessy, 134 Stanley avenue, died last night after a lingering illness. The funeral took place at 2 o'clock this afternoon to St. Martin's cemetery, Ennismore.

Special Cars

By kind permission of the Peterborough Street Railway Company, special cars will leave the street car wharf at Rye's boat house after the social at Walter Kidd's at 11 o'clock. So all come.

A Dance

The Belmont Club will hold a dance to-morrow evening at their summer club house. Mr. Musgrave, of Toronto, will furnish the music. Special car service has been arranged for and a most enjoyable time is assured.

Music

The members of the 57th Regimental band are asked to be at the band hall to-morrow night as a special rehearsal will be held.

The Conservatory of Music will open for the fall and winter season on Thursday Sept. 1st.

Bull beads of varying size of bone, dyed to match fabrics, or of wood, are liked because of their lightness, replacing glass beads, which are too heavy for the light fabrics in vogue.

PROCURED LIQUOR FOR 'LISTER---HEAVILY FINED

Sequel of a Spree of the River Bank Near Old Bridge Works—Fine of $53.40 Imposed on Jos. Lundy—An Abominable Crime—Another Charge Dropped

"If there is any crime that is abominable ,it is the crime of a man trying to put another man down to perdition."

So said Magistrate Dumble in imposing a fine of $53.40 on Joseph Lundy at the police court this morning.

The offence of which the accused was proven guilty to the magistrate's mind, was committed on Sunday, July 31st, when Lundy procured liquor for a blacklisted man, at the same time knowing him to be so prohibited.

The general facts of the case are that on the above mentioned Sunday Lundy, the listed man and another man met. They went to the river bank near the old Bridge Works, and all hands drank from a large bottle of gin. They finished it in a field across the C.P.R. bridge.

Later in the day the blacklisted man was found in an intoxicated condition, arrested, and on appearing in police court on July 6th, pleaded guilty and was fined $10.00. In his evidence he told all the particulars of the spree, and and gave the names of his two companions.

In the meantime Lundy left the city and went to Toronto, where he was summoned to appear at the police court here this morning.

THE EVIDENCE.

The prohibited man in the case, on being called to the witness box, gave practically the same evidence as at the former hearing, and which was reported in the Review at that date.

He could not, in answer to Mr Moore, say which of the two men gave him the liquor at the river bank.

Neither could he say who handed him the bottle when it was finished in a nearby field.

THOUGHT HE KNEW

Asked if Lundy knew that he was on the blacklist witness answered that he thought he knew.

There had been some kind of an arrangement on the previous Saturday whereby Lundy was given money by the witness to procure liquor for Sunday.

OTHER OCCASIONS.

June witness stated that he had given Lundy various amounts on different occasions with which to buy liquor.

A question by the prosecution suggested a deeper significance in the matter of the witness being supplied with liquor by Lundy, other than the mere fact.

NO "TIPS."

"Did you ever give Lundy any money above the price of the liquor ?" asked Mr. Moore.

"No," replied witness.

To Mr. Kerr witness stated that he would not swear that both men passed him the bottle on Sunday.

With the consent of the court Mr. Moore asked witness if, since June 18th, he and Lundy had been in a licensed hotel treating.

Witness answered that he had not. He had not been in a bar for a year and a half. Previous to this time they had treated together.

HONEST AND CANDID.

Chief Thompson was called by Mr. Moore in regard to the evidence given by the blacklisted man at the first hearing, but the magistrate cut short a wrangle between the prosecutor and Mr. Kerr by stating that the witness had been honest and candid in his evidence, and he was pleased to find him to.

THE DEFENCE.

Lundy, when called, said he met the prohibited man on Aylmer street. They walked to the National hotel corner and parted, witness going to the corner of King and Water streets, where he met the "man with the bottle" by accident. They had a drink at Denne's storehouse, and later the listed man met them. They walked to the river bank, but he (witness) did not hand the bottle to the 'lister.

To Mr. Moore witness stated that he knew the man was on the list. He could not, however, remember of an arrangement to procure liquor for that Sunday. In any event, he did not get it. On other occasions, the dates of which he could not give, he had procured liquor for the blacklister.

The fine must be paid within ten days.

A similar charge against the third party in the affair was dropped.

USED ABUSIVE LANGUAGE; PULLED CARDS FROM POSTS

Englishman was Disorderly in Lobby of Grand Opera House—Destroyed Advertising Cards on Posts After Being Ejected—Judgment Reserved.

Judgment was reserved by Magistrate Dumble in two charges preferred by Mr. J. J. Turner, sr., against Harry Dobbin at the police court this morning.

The first was that Dobbin had destroyed cards bearing the advertisement of J. J. Turner and Sons, which had been placed on telephone and telegraph poles on George street by pulling them down. He pleaded guilty.

That he used grossly insulting language towards Mr. Turner, read the second charge.

The accused pleaded not guilty.

The facts of the case are as given in the complainant's evidence that Dobbin was given work at the firm's premises about two weeks ago. It was largely a case of charity.

Saturday evening the defendant received his wages and about nine o'clock ,while in an intoxicated condition, approached Mr. Turner, who was in the lobby of the Grand Theatre and asked for $1. On being refused he used insulting language.

On Monday morning he approached Mr. Turner and then again in the afternoon. On the latter occasion, while patrons of the Grand were securing tickets for the matinee ,he used profane language. He was finally ejected from the lobby by the stage manager.

It was while on his way up the street that he tore down the cards on the poles. Two police officers caught him in the act.

The complainant in answer to his Worship, as to what right he had in connection with the poles, stated that some years ago he was given permission to use the poles. He held no written agreement, however.

His Worship had his doubts regarding Mr. Turner's rights in this respect and reserved judgment in both the charges and allowed the accused out on his promise to appear when wanted.

ROUTINE BUSINESS AT CHARITY BOARD MEETING

There were present at the meeting of the Charity Board last evening Messrs. H. Rush, chairman; Jos. Batten, P. S. Whitem M. McIntyre and W. Kempt.

A letter was read from Mr. P. Campbell, manager of Toronto Bank, stating that the balance at the credit of the Board in the bank on June 30th was $46.15.—Received.

The following is a statement of the orders given since last meeting, two months ago;—Groceries $109.75, wood $6.05, tickets $7.25, sundries $166. Total $289.05.

During 1910;—Groceries $592.70, wood $342.25, tickets $43.60, sundries $990.21. Total $1,968.76.

The following accounts were presented and ordered to be paid, except that of the House of Providence and it be passed at $45;

A. Allison	$ 4.00
R. C. Brand	6.00
Mrs. Bellied and Irwin	2.00
Wm. Bunton	2.65
C.P.R. Co.	4.60
Jos. H. Cobb	3.95
Mrs. Dunford	12.00
Geo. Gobeen	24.00
House of Providence	66.00
House of Providence	54.00
M. H. Halpin	5.00
John James	2.00
J. J. Lynch	2.00
A. Pearson	6.00
E. Oliver	3.00
Pet. Prot. Home	51.00
N. Routley	9.75
R. J. Soden	1.25
D. Sullivan	8.00
P. S. White	18.00

Reports of aid requested and given were read. The former was left with the chairman and Relief Officer and the latter approved.

SANDERSON'S SENSATIONAL SALE

—FOR—

September Wedding Gifts

Nothing is more appropriate than CUT GLASS for a wedding present, and we have put the prices on our stock of beautiful CUT GLASS to sell without a profit. Everything is going

AT COST

The greatest JEWELERY, CUT GLASS and CUTLERY SALE ever seen in Peterboro'

If you want to buy a wedding present in CUT GLASS, read over this list:

Water Sets, 7 piece, half dozen Cut Glasses and Pitcher, reg. $12.00 for	9.00
Water Bottles, reg. $6.00 for	4.50
Berry Bowls, 8 inch, reg. $6.00 for	4.00
Berry Bowls, 9 inch, reg. $12.00 for	8.00
Celery Dishes, reg. $4.50 for	3.25
Water Pitchers, reg. $7.00 for	5.00
Vases, 8 inch, reg. $3.00 for	2.25
Sugar and Cream Sets, reg. $4.00 for	3.00

Pearl Handled Goods

One of the best bargains in our store is our reg. 75c and $1.00 Pearl Handled Butter Knife Sardine Fork, Marmalade Spoon or Cold Meat Fork for only	.29
Alarm Clocks, reg. $1.00 for	.50
Stone set Back Combs, reg. $2.50 and $3.00, for	1.50
Boys' Watches, reg. $4.00, for	2.50
Gents' Watches, silver and gun metal, reg. $4.00 and $4.50, for	2.50
Gents' Watches, extra thin model, gold filled case, guaranteed movement, reg. $12.00, for	7.50
Ladies' Hand Bags, reg. $3.00 and $4.00, to clear at	1.50
Russian Brass Fern Pots, seven inch, reg. $2.50 and $3.00, for	1.25
Silver Thimbles, reg. 30c, for	.19
Hat Pins, reg. $1.00 and $1.25, stone set, for	.50

Ask to see any line of goods—Watches, Clocks, Rings, Cutlery, Table Articles, and Toilet Articles—in our heavy and up-to-date stock, and you will get the goods at cost.

BUY NOW—THESE PRICES WILL NOT LAST FOREVER

MARRIAGE LICENSES FOR SALE

W. A. SANDERSON & CO.
376 GEORGE STREET

KID GLOVES
T. C. Elliot opens, this Fall, one of the largest Kid Glove Departments in Peterborough. All the best makes are shown — all shades

BUYING AN AUTOMOBILE TIRE

You don't buy an Automobile Tire out and out, you buy it upon the understanding that under certain normal conditions of usage it will give you so many thousand miles of service—therefore the actual cost of a tire is not its initial purchase price, plus the cost of tire repairs, during the time you are running your car. Dunlop Automobile Tires give a low average cost per mile, because, besides the quality of the tire, there is a further guarantee of service in the ready willingness of the Dunlop Company to thoroughly satisfy every user of Dunlop Tires.

THE CHRISTAIN MOTHER

Fr. Casey's Telling Sermon at the Cathedral

Taking for his text, "He gave him to his mother," Rev. Father D. A. Casey preached a beautiful and impressive sermon on the responsibility of the Christian mother, in the cathedral on Sunday. It was an age when more than at any other time people were led astray by the fake catch lines that did duty for philosophical thinking, said the reverend preacher. And the category of Woman's Rights had in it no place for the rights of the children.

If woman lived for society she would necessarily find the home a burthen. If she preferred the public platform or the political club to the nursery it boded ill for for the future of humanity. Motherhood had a great responsibility. The mother it was who had to make or unmake the man. The school and the church were altogether secondary. The home was the real school where the little ones were to learn Christ. He appealed to mothers to have a supernatural love for their children, such a love as prompted the mother of St. Louis, King of France, to say to him: "I would a thousand times rather see you dead than see you commit a single sin," or a love like that of Monica, whose prayers and tears won from St. Ambrose the glorious tribute; "It is impossible the child of such tears can be lost." They might not have the happiness of seeing their children grow up in immaculate sanctity, like St. Louis, but if they only imitated the long perseverance of St. Monica they would find their erring ones nigh to Augustine in the penitent's cell. The prayer of a mother was all powerful with the Father, and even though they were dead in sin, even though they were being carried forth to the burial, even though the eternal tomb opened to receive them, yet one whisper from a mother's heart, and like unto that miracle at the gate of Uiam, the mother would say to them, "Young man, I say to thee, arise," and He would give them to their mothers.

About the only form of vegetation in five arid provinces of Argentina is a species of rubber tree which produces more resin than rubber, the latter being of such inferior quality that it is useful only in varnishes

A Belgian society of electrical engineers has offered a triennial prize of $4,000, available for the first time next year for the best original work on the progress, advancement and application of electricity in modern life.

BARBER SHOPS OF PETERBOROUGH

TOBACCONIST
SNELGROVE'S
CIGARS BARBER SHOP PIPES

PRIMEAU BROS.
BARBERS
162 - - - HUNTER STREET

THE UP-TO-DATE BARBER SHOP
KINGDON & SPENCE
326 GEORGE ST.
CIGARS TOBACCOS

SNOWDEN HOUSE
BARBER SHOP
GEO. IRWIN

THE ANTISEPTIC SHOP
A. CAMPBELL
CIGARS - PIPES

Kelley's Barber Shop
164 Simcoe-st.
CIGARS - TOBACCOS

A. LEWIS
—AT—
THE CROWN HOTEL

∴ THE ∴
ORIENTAL HOTEL
BARBER SHOP

Windsor Hotel
BARBER SHOP
GEO. BROUSSEAU
149 . . . . . BROCK-ST

BRUCE PATTERSON
176 CHARLOTTE ST., OPPOSITE WHITE HOUSE.
4 CHAIRS—NO WAITING
CIGARS . . . . BATH . . . TOBACCOS

SPORTING NEWS

HARVESTER THE FASTEST HORSE ON THE TRACK TO-DAY

The Harvester, son of Walnut Hall, is the fastest race horse on the track to-day. The new record made by The Harvester, at Buffalo, is 2.02 a quarter of a second less than the record held by Cresceus for nine years.

Driven by Geers, The Harvester now holds the world's record for five-year-old trotters, a world's third heat record for stallions, mare or geldings and a world's race record for stallions. The track horsemen said, was two seconds slow.

Altho Uhlan made better time at Cleveland, it was purely and individual trot against time, and not made in a race where conditions are different.

NO MORE HARD SWINGS FOR THE GEORGIA PEACH

I never take a good healthy swing at the ball any more. I like to do it, but you can't get anything in the big leagues swinging the willow. The spit ball pitchers would make a dunce of you in short order, to say nothing of the boxmen who have mastered a change of pace. They'll shoot one over that looks like a pea, then feed you a slow one that comes floating up as big as a balloon. But you are set for the fast one and break your back reaching for the slow ball.

In the old days the great hitters were Dave Orr, Pete Browning, Dan Brouthers and Pop Anson—big fellows who swung on to a ball with the force of a trip-hammer. Bring 'em in one of the big rings to-day and the artists of modern baseball would make 'em look like jokes.

You can't grab a waggon tongue down at the handle, reach back and swing half way round for a curve pitcher. They'd make you look foolish and you wouldn't have enough batting average at the end of the month to get your name in the percentages.

The great hitters of our time grab their batting sticks a foot or more from the handle, and instead of swinging aim to meet the ball flush. It's just like the short arm punch in the prize ring. The long swingers, with their terrible haymakers, seldom get the money nowadays.

BRIEF AND BREEZY

With a view to reducing the annual slaughter of deer, the Ontario and Quebec authorities have made a provision that for this season each licensed hunter will be allowed to shoot but one deer. The true sportsman is not likely to complain over this regulation; it is to his interest to see that our valuable game supply is not permitted to become extinct.

In the olden days we recklessly killed off the buffaloes that roamed the prairies by the thousands. We see the mistake now when it is too late. Government restrictions would have preserved the buffalo and left us one of the most valuable of Canadian game animals.

For the past few years the deer slaughter has been mounting up annually. Not long ago it was 5,000 dead deer that were shipped out of the wilds annually by the express companies. Last year it was more than double that figure, even with a shorter shooting period than used to prevail. There were probably 10,000 more that were left fatally wounded or dead in the woods.

There are good and valid reasons for imposing the restrictions that are announced.—Ottawa Free Press.

Barney Oldfield and his wife are to tour the world. Oldfield wants to get a chance on the English tracks.

Tom Longboat and Abbie Wood are to meet in a fifteen mile race at Montreal, Labor Day.

Rumor has it that the T. Eaton company are endeavoirng to purchase the N. L. U. franchise of the Toronto Lacrosse Club. It is said that negotiations have been going on for some time and in the event of a transfer of the N. L. U. privilege the name of the club would be changed and the games be played at the new athletic field of the Eaton A. A. A. in Moore park.

HOW LINDSAY SAW THE GAME

WARDER.

During the first part of the game it looked all off with the Lindsay bunch as the Electric City boys put up a classy article of ball, and outplayed the locals. At the end of the fourth innings the score board read 5 to nothing in favor of the visitors. Up to this stage of the game Rose, the Peterborough twirler, did not allow the locals the resemblance of a hit, but in the sixth innings things took a change for the better, and with a couple of charities aided by a two-bagger down the third base line by Peter Spratt, McMahon scored the first run for Lindsay, and gave the fans a chance to give vent to their feelings.

In the sixth innings, by good hitting and good base running, assisted by a couple of errors by the Peterborough infield, Thompson scored the second run.

In the seventh, Rose, who had pitched a sterling article of ball, commenced to weaken, and the locals hit his slow delivery all over the lot, scoring two runs. He was taken out of the box and replaced by Minorgan, who had nothing but a straight ball, and he was treated to a similar pounding in the last innings, with the result that Lindsay scored two runs and won a hard uphill fight

The credit of Lindsay's victory is no doubt due to the clever pitching of "Kid" Keslick, the eighteen-year-old wonder, who has only met defeat once this season. In the early stages of the game he was hit rather hard, which was due to the erratic fielding of the Lindsay infield.

Throughout the entire game the best of feeling prevailed, and Manager John Oldham and his worthy followers deserve considerable praise for the gentlemanly manner in which they acted on and off the diamond.

POST.

The West Ends are no slouches at ball playing. They stood second in the Peterborough City League, the crack T. A. S. nine having defeated them three out of four. And right here let it be said that the team that can trim the West Ends when they are in condition certainly possesses some class, the work of Konold, the Pittsburg kid at third bag; Giroux at second, Minorgan at short, being worthy of particular mention. Mike O'Brien, the heavy hitting first baseman of the Peterborough T.A.S., played the initial bag, and save for a few errors, played stellar ball. "Dod" McFadden, the elongated catcher of the T.A.S., did the receiving for the visitors, and played his position well. "Gussie" Rose, their twirler, who has been suffering from a bad arm, was not up to concert pitch, and did not prove a mystery to the locals. He was replaced by Minorgan towards the close of the game, whose benders were tapped quite freely by the locals. Rose had six strike-outs to his credit.

Manager Oldham now took a hand in the proceedings, and assuming the attitude of an Eastern League magnate, he walked out to the pitcher's box and deposed Gus Rose, putting Minorgan in to pitch. There was no scoring in the next innings for either team. Peterborough went in for the beginning of the ninth, but Keslick held them down, and the side was retired in one, two three order.

Right there is where the game was won. It was a shame the way they touched up Minorgan, and it was not long until the bases were full. Finally P. Spratt made a sensational run from third to the home plate, tieing the score, with no one out. Minorgan's offerings were accepted with aviadity, and finally Langdon crossed the home plate amid vociferous cheering from the fans. Score 6—5 in favor of Lindsay.

West Ends A. C.

A meeting of the members of the West End Athletic Club is called for to-night at seven o'clock. Important business is on the books and a large attendnace is requested.

BASEBALL YESTERDAY.

The Eastern League.

Providence .... 0 1 0 2 0 0 0 0 0—3
Toronto .... 0 0 0 0 0 0 0 0 0—0

Three-base hit—Peterson. Sacrifice hit—Collins. Stolen base—Shaw. Double-plays—Fitzgerald to Collins; Fitzpatrick to Slattery; Rock to Arndt. Bases on balls—Off Newton 5. Struck out—By Barberich 4, by Newton 6. Wild pitches—Newton 2. Passed ball—Tonneman. Left on bases—Providence 5, Toronto 6. Umpires—Kelly and Halligan. Time—1.50.

Baltimore .... 1 2 0 0 1 4 0 0 0—8
Montreal .... 0 0 0 0 0 0 0 0 0—0

Two base hits—Yeager, Goode. Left on bases—Baltimore 5, Montreal 0. Stolen bases—Egan, Vickers. Sacrifice hit—Goode. Bases on balls—Off Vickers 4, off Crowley 1, off Winter 1. Struck out—By Vickers 8. Double plays— Slagle to Schmidt; Holly to Nattress to Cockill. Hit by pitcher—By Vickers 2, by Winter 1. Time—1.50. Umpires—Byron and Murray.

Buffalo .... 2 6 1 0 0 0 0 0 *—9
Newark .... 0 0 0 1 1 0 0 0 0—2

Innings pitched—By McGinnity 2, by Holmes 6. Hits off each pitcher—Off McGinnity 7, off Holmes 6. Earned runs—Buffalo 4, Newark 2. First base on balls—Off Carmichael 3, off McGinnity 2, off Holmes 2. Struck out—By Carmichael 5, by Holmes 3. Three-base hits—Louden, Corcoran, Zimmerman. Two-base hit—Henline. Sacrifice hit—Schirm. First base on errors—Buffalo 2, Newark 2. Stolen base—Schirm. Left on bases—Buffalo 6, Newark 9. Double-play—Meyers to Louden. Passed ball—McAllister. Umpires—Stafford and Finneran. Time of game—1.45. Attendance—2308.

Rochester .... 0 1 0 0 0 0 0 0 1 1—3
Jersey City .... 0 0 0 0 0 0 1 1 0 0—2

Home run—Deininger. Two-base hit—Abstein. Three-base hit—Deininger. Sacrifice hit—Spencer. Stolen bases—Esmond, Deininger, Baten 2, Alperman, Tooley, Hannifan. Left on bases—Rochester 6, Jersey City 8. Bases on balls—Off Ragon 1, off Manser 2. Struck out—By Ragon 3, by Manser 3, by Savidge 1. Umpires—Boyle and Hurst. Time—1.50. Attendance—2451.

National League Scores.

First game— R.H.E.
Chicago .... 1 1 0 0 2 0 0 0 1 0 1—6 14 0
Philadelphia .... 0 0 0 0 0 0 5 0 0 0 0—5 10 2

Batteries—McIntyre, Brown, Richie, Cole and Kling; Moren and Moran. Umpires—Emslie and Rigler.

Second game— R.H.E.
Chicago .... 0 1 1 2 0 0 0 0—4 6 4
Philadelphia .... 0 0 0 1 3 0 3 2—9 11 3

Batteries—Cole, Richie, Pfeffer and Kling; Brennan, Shettler and Dooin. Umpires—Rigler and Emslie.

New York .... 0 1 0 0 0 0 0 1 0—2 9 0
Pittsburg .... 0 0 0 0 0 0 1 0 0—1 10 0

Batteries—Drucke and Meyers; Leifield, Leever and Gibson. Umpires—Klem and Kane.

Second game— R.H.E.
New York .... 0 2 4 0 0 1 1 0 0—8 12 3
Pittsburg .... 0 0 0 0 0 0 0 0 3—3 12 1

Batteries—Wiltz, Meyers and Schlei; White, Maddox and Gibson. Umpires—Klem and Kane.

Boston .... 1 0 0 0 0 0 0 2—3 7 0
Cincinnati .... 0 1 0 0 0 0 0 2—3 11 1

Batteries—Curtis and Raridan; Rowan and Clarke. Umpires—Eason and Johnstone.

St. Louis .... 0 0 0 3 0 0 1 4 0—8 11 0
Brooklyn .... 1 0 0 1 0 0 0 0 2—4 12 3

Batteries—Willis and Bresnahan; Bell, Dessau and Bergen. Umpires—Brennan and O'Day.

American League Results.

First game— R.H.E.
Washington ....0 0 1 1 1 0 1 0 *—4 9 0
St. Louis ....0 0 0 0 0 0 0 0 0—0 6 1

Batteries—Gray and Ainsmith; Hall and Killifer. Umpires—Evans and Colliflower.

Second game— R.H.E.
Washington ....0 0 0 1 3 0 0 0 1—5 10 2
St. Louis ....0 1 0 0 0 1 0 1 0 1—4 10 3

Batteries—Reisling and Beckendorf; Ray, Lake and Stephens. Umpires—Evans and Colliflower.

Chicago ....0 1 0 0 0 0 0 2 0—3 9 5
Boston ....0 2 0 1 4 1 0 2 *—10 8 2

Batteries—White, Lang and Payne; Hunt and Kleinow. Umpires—Dineen and Perrine.

Detroit ....3 0 2 0 0 0 0 0 2—7 10 2
Philadelphia ....0 0 0 1 0 0 1 1 1—4 6 3

Batteries—Willetts and Casey; Plank, Krause and Thomas. Umpire—Connolly.

At New York—New York-Cleveland game postponed; wet grounds.

GETTING VALUE OUT OF A TIRE

It is not the tire that will carry you furthest on a test run—it is the tire that will wear the longest and give you the lowest average cost per mile while you are using your car—Dunlop Automobile Tires give a low average cost per mile because the quality of the tire is backed up by the Dunlop Company's ready willingness to thoroughly satisfy every user of Dunlop Automobile Tires.

Choux or bows matching in color the straw of one's hat are quite natty as a neck finish to summer gowns.

57TH REGIMENT RIFLE MATCH

To be Held at Omemee Rifle Ranges on Labor Day Sept. 5th 1910

A large number of the members of the 57th Regiment will journey to Omemee on Labor Day, September 5th, to shoot on the ranges in that village, when a good day's sport is anticipated. The following is the prize list;

GENERAL MATCH

To be shot at three ranges, 200, 400 and 600 yards, seven shots at each range. One sighting shot to be allowed at each range. Position, any with head to the target. Open to all bona fide members of the 57th Regiment.

No man who has attended any Provincial or Dominion rifle match will be allowed to compete.

PRIZE LIST.

First Prize	$6 00
Second Prize	5 00
Third Prize	4 00
4th to 8th, each	3 00
9th to 16th, each	2 00
17th to 28th, each	1 50
29th to 58th, each	1 00

D. R. A. rules will govern the match.

Range officers;—
CAPT. J. MILLS,
CAPT. R. T. HOUNSELL,
CAPT WATT.

THE COST PER MILE

The average cost per mile is lower with Dunlop (Automobile Tires—because, besides the quality that goes with the name, the Dunlop Company is ever anxious to thoroughly satisfy every user of Dunlop Tires.

CANADIAN PACIFIC RAILWAY

Train service Toronto Exhibition:—

Leave Peterborough for Toronto 5:26 a.m., 7:42 a m., 4:38 p m. Extra train Aug. 30 to Sept. 10th at 5:56 a.m.

Leave Toronto for Peterborough 9:02 a m., 10:00 p.m. From Aug. 31 to Sept. 10th Local train will leave Toronto at 6 p.m., and from Aug. 30 to Sept. 13th extra train will leave Toronto at 10:30 p.m. daily except Sundays. 4t

MEDALS FOR PRIZE WINNERS

The prize winners in the Agricultural section of the Canadian National Exhibition will receive a certificate of their victory which will identify it for all time to come. Formerly all the medals did not specify for which particular class they were given. The new medals this year will contain the name of the class and section, the name of the winning exhibit, and the name of the owner of the winning exhibit. This information will be engraved on each medal.

The prizes this year will be unusually elaborate, including a gold medal for the best Horses and one for Cattle.

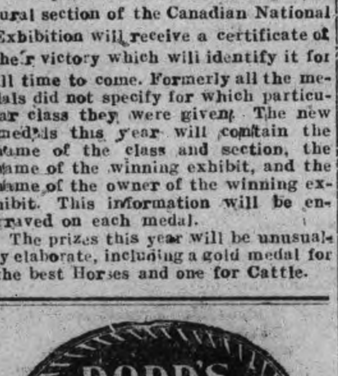

"Up to You"

Now that the holidays are about over it's up to you to decide about the purchase of that home you have so long thought of buying. Come in and talk over your wants with us. We have a very large list of fine properties to choose from. With the large additions to the C.G.E. and Quaker Oats companies, property should advance considerable in the near future. Get in before the rise.

A. Brown & Co
396 Water Street. Phone 126

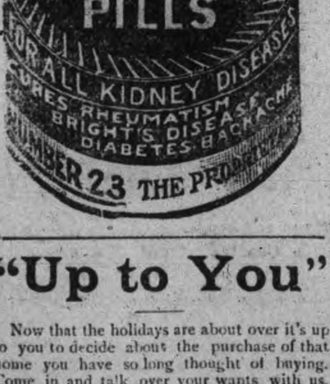

Steer Straight

for the best beer ever brewed and you are sure to come to us. Our Bottled Beer is "Bottled Health." It means vigor and strength, a good appetite and high spirits. It is the best medicine for the weak and the best food for the strong. Keep our excellent beer in your home as a beverage and you will have no need of a doctor. Nothing but the purest ingredients used in the brewing.

The Calcutt Brewing & Malting Co'y. of Ashburnham, Limited

O'Keefe's

Stout Is Extra Mild

Those who prefer English Porter to Ale, will find O'Keefe's Stout uncommonly delicious.

It has the rich flavor of the finest imported porter—but, being extra mild, will not make you bilious.

All bottles sealed with Crown stoppers to prevent cork and tinfoil getting in your glass. Sold everywhere.

"The Stout That Is Always O.K."

THE O'KEEFE'S BREWERY CO. Limited, TORONTO.

230

Central Canada Exhibition
OTTAWA
SEPTEMBER 9 to 17, 1910

Planned on Bigger Scale than ever. New Educational Features. Novel Amusements and Attractions. Large increase in prize money.

"Seige of Kandahar" A Dazzling Battle scene showing Lord Roberts capturing Afgan Citadel. Followed by gorgeous fireworks.

Pavilions stored with exhibits from factory, mine, farm and forest. Articles in process of making. Demonstrations in dairy work. Daily parade of prize animals, competing for $16,000 premiums. Exciting horse racing. Acrobatic wonders. A rollicking midway full of sensations. New fireproof grand stand seats 2,000 under cover. Enlarged and beautified grounds.

Railway Rates cut in two for week. Watch for excursion days.

E. McMAHON, Secretary, Ottawa.

Your Opportunity

To visit the Canadian National Exhibition, Toronto. Reutrn tickets at single fare will be issued via Grand Trunk Railway System from all stations in Canada, west of Cornwall and Ottawa, good going August 27th to September 10th inclusive. Return limit September 13th, 1910. Special low rates will also be in effect on certain days.

Full particulars and tickets from any Grand Trunk agent.

Auto Tires Repaired

Try our new electric process of vulcanizing, makes an invisible repair.

SATISFACTION GUARANTEED.

MILLARD'S BICYCLE SHOP
Metherel's Old Stand, Hunter St., near Aylmer St. Phone 1256.

EGGS
For Sale in Any Quantities

COLDSTORAGE
In Full Operation

SATISFACTION GUARANTEED

W. SCOTT CO'Y
Both 'Phones 264

The ONTARIO CONSOLIDATED MINES, Limited.

AUTHORIZED CAPITAL $350,000.00 — PAR VALUE OF SHARES 25c EACH

10 acres in the richest part of Cobalt, the world's most famous Silver Field. 4 acres prospected, showing 6 well defined calcite veins. Shaft 60 feet deep and all necessary buildings on property.

Write for prospectus, maps and specia letter.

APPLICATIONS FOR STOCK FILLED IN ORDER OF RECEIPT.

FOR FURTHER PARTICULARS APPLY

MERSON & CO.
Members Standard Stock and Mining Exchange
16 KING ST. WEST, TORONTO, CANADA.

BE PREPARED!

Before misfortune happens by having your LIFE and PROPERTY insured.

We issue policies covering:—

Life, Fire, Accident and Sickness, Plate Glass, Marine, Tourists, Motor Boat, Burglarly, Liability, Automobile and Live Stock Risks.

For Full Particulars on any of the above lines call at—

W. H. HILL'S
GENERAL INSURANCE AGENCY
159 Hunter Street.
Phone 14, Bell or Machine
ESTABLISHED 1883.

THE SAFETY OF "FRUIT-A-TIVES"

May Be Taken For Years

The Ideal Remedy For Young and Old

Nature's gifts do us good, if used judiciously. We eat bread from babyhood to old age without ever tiring of it. We drink water, year in and year out, with the greatest benefit to our health. So too, we eat fruit in season and are better for the change of diet. This is true, because such things are the natural foods and drink of mankind. It is for this reason that "Fruit-a-tives" may be used for years in correcting some ill of the body. As is well known, "Fruit-a-tives" is made of the juices of apples, oranges, figs and prunes.

Just as fresh fruit may be eaten at every meal, so "Fruit-a-tives" may be taken every night for 20 years or more with the greatest benefit.

The absolute safety of "Fruit-a-tives" has been a great factor, in its success. Those who suffered with chronic troubles such as Constipation, Dyspepsia, Rheumatism, etc., naturally took a number of boxes of "Fruit-a-tives".

As they became better, they found that instead of being compelled to increase the dose as in most medicines, they were decreasing it, and gradually taking fewer doses.

50c. a box, 6 for $2.50, or trial box, 25c. At dealers, or sent on receipt of price by Fruit-a-tives Limited, Ottawa.

NEWS FROM KEENE

Special to the Review.

OFFICERS AND JUDGES APPOINTED FOR THE BIG FAIR.

Keene, Aug. 29.—The following are the minutes of the Otonabee Agricultural Society held in the council chamber Friday evening, August 26th.

The president, Mr. Robert Humphries, occupied the chair.

The minutes of the last directors' meeting were read by the secretary, Mr. Andrew Shearer, and on motion of John Lang, seconded by John Miller, the minutes, as read, were adopted.

The correspondence re the field crop competition was read by the secretary and discussed.

The following judges and officials were appointed;—

Horses, an expert judge will be furnished by the Department of Agriculture.

Cattle, M. Walsh, J. Byers and John Telford.

Sheep and pigs, James Wood, H. Garbutt and T. Brackenridge.

Poultry, Robert Hope and H. J. Miller.

Grain, L. J. Squair.

Fruit and roots, Alex. Watts, Warsaw, and Mr. Baker, Warkworth.

Bread, L. J. Squair.

Domestic manufactures and fine art's, judges to be provided by Mr. J. Miller.

Ladies' work, Mrs. Richard Birdsall Mrs. L. J. Squair, Peterborough, and Mrs. John Smith, Peterborough.

Dairy products, George Gillespie, Peterborough.

Ticket office, J. R. McIntyre and J. C. Read.

Gate, R. J. Stewart.

Hall entrance, Roland Weir.

Inside constable, H. Fletcher.

Outside constables, James Macfarlane, J. Bishop and P. Roach.

William Drummond, John Lang and W. J. Miller were appointed to superintend the mowing of the grounds, the erection of the judge's stand and the laying out of the show ring.

On motion of William Drummond, seconded by John Lang, it was decided to advertise for tenders for the renting of the small field in the north-west corner of the society's property, for the last four years leased by Mr. William Drummond, tenders to be put into the hands of the secretary before October 1st. The lease will be made to run for five years, and the lessee will have the option of putting up a new fence or leasing the old fence for 25 cents per annum.

It was also decided to have large cards sent out with names of the different varieties of fruit to enable the exhibitors to place the exhibits of fruit in their proper places on the fruit tables.

A meeting of the directors will be held on the fair grounds on the Monday afternoon preceding the fair, to make final arrangements.

Although the use of tungsten has become general only in the last few years, the metal was discovered in the Eighteenth Century and tungsten steel tools were made in Grmany 50 years ago.

Cook's Cotton Root Compound.

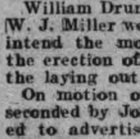

The great Uterine Tonic, and only safe effectual Monthly Regulator on which women can depend. Sold in three degrees of strength—No. 1, $1; No. 2, 10 degrees stronger, $3; No. 3, for special cases, $5 per box. Sold by all druggists, or sent prepaid on receipt of price. Free pamphlet. Address: THE COOK MEDICINE CO., TORONTO, ONT. (formerly Windsor)

COAL RESULTS

We sell the very best quality of hard coal, as good as we know how to buy.

¶ Are you getting results from the coal you are now using? Are you sure it is good? Are you burning it the right way?

¶ There is a deal of difference in how you handle the range or furnace Our long experience tells us that fact and we are ready to advise any in doubt as to the best way to make use of coal as fuel.

$7.30 Per Ton

THE PETERBORO FUEL & CARTAGE CO

LIMITED

162 Charlotte-St. Telephones—(Bell 261, 270, (Machine)—270.

134 Alymer-St. Tel. Bell 302

OLD FASHIONED COMEDY

FURNISHED BY TOURISTS WHO "DO" EUROPE EVERY YEAR.

The English Matron Whom Everyone Likes, the German Who Is Sobered by Travel, and the Brusque American Are Everywhere In Evidence on the "Contineng"—The French Do Not Gad About.

No theatregoer should feel lonesome on a trip to Europe, writes a globe trotter. Good old-fashioned comedy characters happen along at every turn. All the old friends are present, and then some.

There is the Englishman with his drawl and his tub; the English woman with her reversible figure, also her implacable feet; the French waiter, seething and frothing with language; the demi-mondaine, whose department is so discreet that you can scarcely believe that it goes down with the sun; the German, who according to circumstances is either a lump or an explosion; the Italian with—you would swear it—10 hands and 40 fingers on each hand.

Of course there are plenty of new types, but these old friends are so familiar that they give you almost as homy a feeling as fellow-countrymen do.

As a contrast to a certain disagreeable, snobbish type of British tourist one welcomes the nice, old perennial type of English woman whose shadow, though generous, will never grow less if the prayers of travelers shall have their way. She is allied with the clergy. She may be the wife of a vicar or even of a bishop. She is always the same.

You will see her in a thousand moderate priced Continental hotels. Her smooth gray hair is topped with a fussy little beribboned cap. Her good, homely face has settled into lines of peace. She has long ago given up that desperate struggle which young English women are always making to be "lively," and having temporarily escaped the parish or the diocese and her husband's patrons and the necessity of pushing her daughter's social prospects she can just relax and be her own simple, commonplace, comfortable self.

Her train of daughters traipse about at "n'pah's" heels, but she sits near the public drawing-room fire in winter or by the best window in summer, her broad feet on a footstool, an embodied spirit of domesticity calming the most feverish traveler. She is frequently occupied with what she calls "wools," for the motto of the English woman of all classes is: "What is home without an antimacassar?"

Occasionally you run across a duchess and her friends with their cigarettes, blandly smoking on terraces and in restaurants. You know it must be a duchess; nobody else would show such sublime indifference to fashion plates and to prejudices.

On his native heath the German takes life gayly and easily. He is a jolly good fellow and a first-rate friend, but he is a different creature when sobered by the responsibilities of travel. He sightsees with the energy and the concentration of one of his own Krupp guns. He booms and blunders around like a burly bumble bee drunk with the hunt for honey. He wears a foolish little green felt hat with a fuzzy bit of feather stuck in the band at the exact middle of the back. Words cannot express how trifling this little contrivance looks atop of his big bulk; especially when that bulk is increased, as it is on all possible occasions, by immense flapping cape overcoats or mackintoshes. These cape affairs, flaring widely through museums, churches, open squares, somehow get to be irresistibly funny.

The familiar French types are plentiful enough at home in France, but you can do a good deal of traveling without catching any kind of a Frenchman outside his own country. Only the exceptional ones have money enough to travel, and not very many of them care to spend their substance that way. For a nation which is not infrequently taunted with having no word for "home" the people of France display an extraordinary fondness for staying pretty close to their own firesides.

The same is true of the Italians. Precious few of them travel, except to come to America. You see more Italians in New York in one day than can be seen in a year in all Europe outside of Italy.

When it comes to comedians of travel Americans furnish their share of the entertainment. Their clothes, manners, way of talking, are just as conspicuously their own as those of any other people are peculiar to them.

That Americans often look and sound ridiculous in other countries no one can doubt who has made protracted stays abroad. The writer remembers one summer when after a year or two in Europe he couldn't suppress a grin of tolerant but very real amusement whenever he ran across a bunch of young American fellows in hats of the coarsest braid, with dinky brims about an inch wide and almost as thick. If the Americans had never worn those thick, knuckly little sailors, but had found a lot of German youths sporting them, it would have been a subject of inextinguishable mirth to the Yankees.

Politician and Novelist.

Blessed with the gift of being able to speak as well as he can write, Mr. Quiller-Couch, the distinguished Cornish author who has been knighted, has done much useful political work. For many years he was connected with The Speaker. Then he took to writing novels, and sought solitude in the delightful Cornish village of Fowey. Here he spends his leisure time fishing and sailing. He can handle a small yacht in a manner which satisfies even the oldest inhabitant.

Two girls wearing "hobble" skirts fell overboard in Long Island Sound and floundered helplessly until rescued.

THE MARKETS.

Liverpool Wheat Futures Close Higher, Chicago Lower—Live Stock —Latest Quotations.

Monday Evening, Aug. 29.

Liverpool wheat futures closed to-day ⅜d to ⅞d higher than on Saturday; corn futures ¼d higher.

September wheat at Chicago closed ⅜c lower than on Saturday; September corn ⅞c lower, and September oats ⅜c lower.

Winnipeg Options.

October wheat at Winnipeg closed ⅜c higher, October oats unchanged.

Wheat—October $1.04⅝, December $1.02⅝, May $1.07¼.

Oats—October 38⅜c, December 38½c, May 41⅝c.

Toronto Grain Market.

Wheat, bushel	$1 02	to $....
Wheat, goose, bush	0 90	0 93
Buckwheat, bushel	0 56	....
Rye, bushel	0 68	....
Barley, bushel	0 48	....
Peas, bushel	0 72	....
Oats, bushel	0 39	0 45

Toronto Dairy Market.

Butter, separator, dairy, lb.	0 23	0 24
Butter, store lots	0 20	0 21
Butter, creamery, lb. rolls	0 25	0 26
Butter, creamery, solids	0 24	....
Eggs, new-laid	0 20	....
Cheese, lb	0 12	0 12½
Honey, extracted	0 10	0 11
Honey, combs, dozen	2 25	2 75

New York Dairy Market.

NEW YORK, Aug. 29.—Butter—Irregular; receipts, 3954; creamery, specials, 31½c to 32c; extras, 30½ to 31c; third to first, 24½c to 29½c; state dairy, common to finest, 22½c to 28½c; process, second to special, 22½c to 27c; western factory, 22c to 24c; western imitation creamery, 24c to 25c.

Cheese—Barely steady; receipts, 1100; state, whole milk, specials, 16c to 17½c; do., fancy, 13½c; do., prime, 15c to 15½c; do., fair to good, 13¾c to 14¾c; do., common, 10¾c to 12¾c; skims, full to special, 6½c to 13c.

Eggs—Steady; receipts, 8038; state and Pennsylvania, nearby, hennery, white, 28c to 33c; do., gathered, white, 25c to 29c; do., hennery, brown, 27c to 29c; do., gathered, brown, 25c to 27c; fresh gathered extra first, 24c to 25c; do., first, 22c to 23c; do., second, 20c to 21c.

CATTLE MARKETS.

Another Advance in Hogs at Chicago and East Buffalo.

NEW YORK, Aug. 29.—London and Liverpool cables quote American cattle at 12¾c to 14¼c per pound, dressed weight; refrigerator beef steady, at 10⅝c to 11¼c per pound.

Union Stock Yards.

TORONTO, Aug. 29.—Receipts of live stock at the Union Stock Yards were 106 car loads, comprising 2168 cattle, 30 hogs, 625 sheep and lambs, 61 calves and 45 horses.

Exporters.

E. L. Woodward bought for Swift & Co. 610 cattle as follows: For London 150 steers 1318 lbs. each, at $6.42 average, or a range of $6.25 to $6.55; 35 heifers, 1105 lbs. each, at $6.12, or a range or $6 to $6.15; for Liverpool, 325 steers, 1150 to 1250 lbs. each, at $5.75 to $6.20; also 100 heifers, 975 to 1050 lbs. each, at $5.50 to $6 per cwt.

Butchers.

Prime picked lots of butchers sold at $5.75 to $6; loads of good, $5.25 to $5.60; medium, $4.90 to $5.15; common, $4.50 to $4.80; cows, $3 to $5.25.

Stockers and Feeders.

Three loads of northwest stockers and feeders sold at the following prices: Two loads, 800 to 950 lbs. each, sold by Rice & Whaley, at $4.65, and 33 stockers sold by Coughlin & Co., at $4.25.

Milkers and Springers.

There was an active trade in milkers and springers, all offerings being quickly bought up at $40 to $70 each. The average price would be from $50 to $55 each.

Veal Calves.

The market for veal calves continues strong at $3.50 to $8.50 per cwt. Wesley Dunn quoted $7.50 as the average price per cwt.

Sheep and Lambs.

Six hundred and twenty-five sheep and lambs were readily taken. Sheep sold from 10c to 15c per cwt. higher, while lambs were 65c per cwt. lower than on Monday last, and easy at the latter end of the week's prices at the city market. Sheep sold at $4.25 to $4.65 for light ewes, and $3.50 to $4.25 for heavy; rams and culls, $3 to $3.50; lambs, at $6 to $6.35.

Hogs

There were only 54 hogs on sale. Packers are quoting $8.85 for selects, fed and watered, and $8.50 to drovers for hogs, f.o.b., cars at country points.

Montreal Live Stock.

MONTREAL, Aug. 29.—(Special.)—At the Montreal Stock Yards, west end market, receipts last week were 2400 cattle, 2950 sheep and lambs, 1500 hogs and 925 calves, while the offerings this morning were 1200 cattle, 1600 sheep and lambs, 750 hogs and 475 calves. There was no important change in the condition of the market for cattle since this day week. The supply was large, but this was offset by an extra good demand from butchers, anticipating the increased consumption of beef next week. Choice steers sold at 6¼c, good at 5¾c to 6c, fairly good at 5¼c to 5½c, fair at 4¾c to 5c, and common at 4¼ to 4½c per lb. Cows brought from 4¼c to 5c, while good bulls sold at 4c to 4½c and light ones for canning purposes at 3¼c to 3½c per lb.

The hog trade was active at $9.25 to $9.50 cwt., weighed off the cars. The trade in small meats was only fair, sheep selling at 3¾c to 4c, and lambs at 5½c to 6c per lb. Calves were scarce and dear, with prices ranging from $5 to $15 each.

East Buffalo Cattle Market.

EAST BUFFALO, Aug. 29.—Cattle—Receipts, 4200 head; heavy slow, 15c to 25c lower; others active, steady to 10c lower; prime steers, $7.40 to $7.75; shipping, $6.25 to $7.25; butchers, $5.25 to $6.75; heifers, $4.50 to $6.25; cows, $2.75 to $5.45; bulls, $3.50 to $5.25; stockers and feeders, $4.25 to $5.25; stock heifers, $3.75 to $4.25; fresh cows and springers, $2 to $3 per head lower, $28 to $65.

Veals—Receipts, 1000 head; active and steady, $8.50 to $10.50.

Hogs—Receipts, 10,500 head; active; 10c to 35c higher; heavy, $9.60 to $9.70; mixed, $9.60 to $9.70; yorkers, $9.60 to $9.70; pigs, $9.60 to $9.65; roughs, $7.85 to $8.10; stags, $6.50 to $7; dairies, $9.25 to $9.70.

Sheep and Lambs—Receipts, 9600 head; active; ewes 10c, lambs 15c, wethers 25c higher; lambs, $4.75 to $7.15; a few, $7.25; yearlings, $5 to $5.50; wethers, $4.75 to $5; ewes, $4.25 to $4.50; sheep, mixed, $2 to $4.50.

Chicago Live Stock.

CHICAGO, Aug. 29.—Cattle—Receipts, 26,000; market steady; beeves, $4.90 to $8.40; Texas steers, $3.75 to $6; western steers, $4.25 to $7; stockers and feeders, $4.10 to $6.10; cows and heifers, $2.60 to $6.60; calves, $6.50 to $9.50.

Hogs—Receipts, 26,000; market active and 5c higher than opening; light, $8.95 to $9.60; mixed, $8.55 to $9.35; heavy, $8.45 to $9.25; roughs, $8.45 to $8.70; good to choice, heavy, $8.65 to $9.20; pigs, $8.85 to $9.50; bulk of sales, $8.85 to $9.05.

Sheep and Lambs—Receipts, 20,000; market strong; native, $2.75 to $7.65; western, $2.85 to $4.65; yearlings, $4.60 to $5.75; lambs, native, $5 to $6.90; western, $5 to $6.90.

Tapped the Till.

Guelph, Aug. 30.—While two young Italians kept him busy trying to sell them a pair of boots down at the rear end of his shoe store another succeeded in tapping the till of the store of O. H. Fry, a Wyndham street merchant yesterday. They got $75.

The habit or panel skirt is in evidence, carrying out the genearl effect of slenderness.

PETERBOROUGH INDUSTRIAL EXHIBITION

THREE DAYS

Thursday, Friday and Saturday

SEPTEMBER 15, 16, 17

Open Friday Evening

$3,500.00 in Prizes

THREE BIG DAYS OF INTERESTING DOINGS.

Magnificent Display of **Fireworks** On Friday Evening

Street Cars Run Direct to the Grounds

SPECIAL ATTRACTIONS

In Liberal Quantity Including

Running and Trotting Races

The best events seen here in years. Big Purses, High-Class Out-Door Attractions, New Specialties, Splendid Entertainers—FREE.

Special Train will Leave Peterborough for Campbellford and intervening Stations on Saturday, September 17th, at 7.30 p.m.

The Secretary will be glad to furnish Prize Lists, Entry Sheets, and any other information on application

FARMERS SHOULD NOT FAIL TO PATRONIZE THEIR HOME FAIR

R. H. LEARY, President. F. J. A. HALL, Sec.-Treas., Peterborough.

The prevalence of sombre colorings abroad is having its effect on this side of the water. Black marine, and bleu de roi are the favorite tints, with a dark and discreet purple and the entire gamut of grays.

KAWARTHA LAKES

Otonabee Navigation Co

SEASON 1910 **TIME TABLE** SEASON 1910

Steamers Otonabee, Monarch, Water Lily, Manita, Maid-a-Vale, connecting at Peterborough, Bobcaygeon and Lindsay with Canadian Pacific railway trains from Toronto, Buffalo, Detroit and all points east and west; and with Grand Trunk railway Peterborough, Lakefield and Lindsay.

BOBCAYGEON AND STONEY LAKE

STEAMER MAID-A-VALE

READ DOWN 9.02 a.m. Lv / 12.10 p.m. Ar C.P.R. Toronto / Bobc'g'n C.P.R. Ar 6.55 p.m. / Le 3.45 " READ UP

1.15 p.m. Leave	Bobcaygeon...Arrive	12.00
1.45 "	Sandy Point	11.50 "
2.15 "	Oak Orchard	11.00 "
2.35 "	Islinda	10.45 "
3.35 "	Buckhorn	9.10 "
4.00 "	Burleigh Falls	8.30 "
4.30 "	Juniper Island	8.00 "
4.45 "	Mt. Julian and Viamede	7. 5
5.00 "	Glenwood	7.20 "
5.25 p.m. Arrive	Crow's Landing...Lv.	7.00 "

PETERBOROUGH AND STONEY LAKE

STEAMER WATER LILY

READ DOWN 9.02 a.m. Lv / 11.28 " Ar C.P.R. Toronto / Pet'boro C.P.R. Ar 6.55 p.m. / Lv 4.38 " READ UP

1.00 p.m Leave	Peterborough.....Arrive	12.30 p.m
3.30 "	Lakefield	9.50 a.m.
4.10 "	Young's Point	9.10 "
4.20 "	South Beach	9.00 "
4.45 "	Kawartha Park	8.35 "
5.10 "	McCracken's Landing	8.10 "
5.20 "	Juniper Island	8.00 "
5.50 "	Burleigh Falls	7.30 "
6.30 "	Mt Julian & Vi'mde (Str Water L'y)	7.00 "
7.30 p.m. Ar.	Crow's Ld'g (Str. Maid-a-V) lv.	7.00 a.m

LINDSAY AND STURGEON POINT

STEAMER MANITA (From July 4th to Sept. 3rd

Leave Lindsay 9 a.m., 1.15 p.m., and 5.30 p.m. Returning, leave Sturgeon Point at 7.15 a.m., 10.45 a.m., and 3 p.m. Except Tuesdays and Fridays, when the steamer goes to Coboconk—Leaving Lindsay 9 a.m., touching Sturgeon Point, Fenelon Falls and Rosedale. Returning, will arrive at Lindsay at 5.30 p.m.

Commencing July 4th, steamer leaves Sturgeon Point, Mondays, one hour earlier than above schedule allowing passengers to connect with 7.50 a.m. C.P.R. train for Toronto; also with G.T.R. trains at Lindsay, going north and south.

PETERBOROUGH AND RICE LAKE

STEAMER MONARCH

READ DOWN 5.00 p.m. Lv / 7.47 " Ar. C.P.R. Toronto / Pet'boro C.P.R. Ar 10.15 a.m. / Lv 7.42 " READ UP

Mondays leave Gores Landing at 6 A.M. and 4 P.M.	
Tuesdays, Wednesdays and Fridays at	4 P.M.
Saturdays at	6.30 A.M.
Mondays arrive at Gores Landing at	1.15 P.M.
Tuesdays, Wednesdays and Fridays at	12.15 P.M.
Mondays leave Peterborough at	10.00 P.M.
Tuesdays, Wednesdays and Fridays at	9.00 A.M.
Saturdays at	4.00 P.M.

STEAMER OTONABEE

Largest and best equipped steamer on minor inland waters, open for excursions on waters from Barrie, Orillia and Jackson's Point, Lake Simcoe, all Kawartha Lake Ports, and Peterborough to Hastings, and Rice Lake waters.

Apply at office of the Company, Peterborough for information as to routes and camping locations.

W. H. ROBERTSON, President. R. PINCHIN, General Manager

"HOTEL LENOX" BUFFALO N. Y.

FIREPROOF THROUGHOUT

MODERN HIGHEST GRADE UNEXCELLED SERVICE.

Patrons may take Taxicabs or carriages from Depots or Steamboat Landings direct to hotel, charging same to THE LENOX.

EUROPEAN PLAN $1.50 per day and up

Attractive Restaurant Prices.

When in Buffalo stop at THE LENOX The accommodations and service in sure to please.

C. A. MINER, Mgr

Give the Family Income a Chance

Perhaps the family income is big enough after all.

Perhaps the reason it does not seem to go as far as it should is because you do not spend it thriftily enough.

Perhaps when you buy, you do not go to the right stores at the right time.

If you read the store advertisements regularly you will soon see ways of stretching your dollars.

You will soon learn where to go for this and where to buy that.

You will soon be giving your "expense money" a chance to buy you the things you need and other things that a little surplus money might make you think you need—

But which you cannot now afford.

Consigned to

C. B. ROUTLEY

From England

3 tons of Crockery, the lot consists of 65 Dinner and Tea Sets, new shapes and new decorations, not more than half their value. We now offer them at.................. **$10.95**

150 dozen White Cups, Saucers and Breakfast Plates, the 3 pieces for.................. **10c**

130 dozen Blue Cups and Saucers, regular $1.20 dozen, for.................. **60c**

150 White Chambers or Basins made from the best English stoneware, each...... **34c**

185 Chamber Set, 50 varieties to choose from, ranging in price from $1.98 to........ **$11.97**

2500 rolls Bedroom Papers, regular to 20c for........... **9c**
Regular to 35c for........... **16c**

BUY WALL PAPER NOW

Whether for immediate or future use — thats our advice to you and we are emphazing it; in the most emphatic way possible, ie., GREATLY REDUCED PRICES.

3500 rolls imported Parlor and Dining Room Papers, regular to 35c for.................. **16c**
Regular to 50c for......... **24c**
Regular to 75c for......... **37c**

1600 yards Dyed Burlap, assorted shades, yd wide, for **23c**

Japanese Leather, dark metallic effects, regular $1.50 yard, Monday.................. **79c**

Room Moulding, white or imitation oak, special........... **2c**

Plate Rail, imitation oak, for.................. **8c**

379 GEORGE ST. PETERBORO' | **ROUTLEY'S** | 262 QUEEN ST. TORONTO

NORWOOD NOTES

Two Weddings-Bass Fishing-Farewell-A Presentation Personals

Special to the Review.

Norwood, Aug. 30.—Miss Beatrice Foster, daughter of Mr. and Mrs. D. Foster, of Norwood, was united in the bonds of matrimony on Thursday, August 11th, to Mr. George Hayle, of Calgary, formerly of Watford. The ceremony was solemnized in the Methodist church, Calgary, Alta., the Rev. Mr. Henderson, of Peterborough, officiating. The knot was tied in the presence of a few friends of the contracting parties. The bride was given away by her cousin, Mr. T. Fraser, of Calgary, youngest son of the late Thomas Fraser, formerly of Norwood. The wedding dinner was partaken of at the home of Mrs. Thomas Fraser, after which the happy young couple left for their home in Banff.

ANOTHER WEDDING.

On the 10th inst., Miss Caroline Elizabeth Pallin, youngest daughter of Mr. and Mrs. J. H. Pallin, of Indian River, was married to Mr. F. A. Kidd, of the same place. The Rev. Wm. Johnston, of Keene, was the officiating clergyman. Mr. and Mrs. Kidd will reside in Peterborough.

Mr. and Mrs. W. R. Howson, of Queen street, Norwood, announce the marriage of their daughter Miss Mary Elizabeth, to Mr. Laurie B. Elliot, C.E., of Calgary, Alta. The marriage will take place in the Methodist church early in September.

Mr. Clayton Junice, of the Union Bank Englehart, is spending his vacation here with his parents, Mr. and Mrs. J. Junice, Alma street.

Mr. Norman Patterson, of Toronto, is spending his vacation at Stoney Lake the guest of his parents, Mr. and Mrs. Adam Richardson.

A PRESENTATION.

Mr. M. R. Callandar, who has been employed in the J. Finlay & Sons' Company works here, has severed his connection with the firm and has gone to Guelph, where he has secured a good position. Previous to his departure his fellow workmen, among whom Mr. Callandar was very popular, presented him with a handsome leather suit case on Saturday evening Aug. 20th. The presentation was accompanied with a short, but appreciative address. "Mitt" in a few well chosen words thanked his mates for the present, and their words of appreciation and good cheer. Mr. Callender left the following week for his new home.

GOOD-BYE.

Previous to the departure of Mr. and Mrs. R. Callandar for Guelph, her friends and neighbors of Queen street, assembled at the residence of the Rev. William Peer to give her a send-off. The evening was thoroughly enjoyed by all present.

The Norwood brass band was in attendance and furnished several selections during the evening. The music of the band was interspersed with vocal selections and short speeches by members of the party. Mrs. Callandar will be much missed in the social and musical circles of the village.

Mr. W. H. Trenouth, principal of the Public School, will occupy the house on Queen street left vacant by the removal of Mr. and Mrs. M. R. Callandar.

The Public and High Schools will re-open on Tuesday morning, Sept. 6th.

The work of the schools is expected to go on splendidly, as we are fortunate in having a full staff of efficient and experienced teachers.

Mrs. W. Fry and daughter, Miss Muriel, who has been visiting friends in Orillia for the past few weeks, returned to Norwood last week and is preparing to move to Orillia, Mr. Fry having secured a good position in the large carriage works of that place.

Mr. Hiram Fry has secured the position of shipper made vacant by the resignation of Mr. Mr. R. Callander, in the J. Finlay & Son's Co. works.

Mrs. Nelson Beavis, of Asphodel, is leaving on Tuesday morning for Toronto to attend the exhibition.

Messrs. B. M. Leverett and Geo. Elphick spent a couple of days last week trying for the black bass in Lakes Belmont and Deer. The weather was not suitable for good fishing, the wind being very high. As a consequence they have no big fish stories to tell, only moderate success; no fish to give away, but fishing tackle and outfits for sale at a bargain.

Miss Annie Christie, of Peterborough, is visiting her cousin, Elsie Laing.

Miss Annie Christie, of Peterborough, is visiting her cousin, Elsie Laing.

Miss Annie Birt, Belmont street, has returned home having spent the summer visiting relatives in Winnipeg and other places.

Mrs. Frank Raddon and children have returned home to Norwood after spending a month in this city. They also spent a few days with friends near Cottesloe.

LAKEFIELD BOARD OF TRADE

Special to the Review.

Lakefield, Aug. 29.—A very important and well attended meeting of the Lakefield Board of Trade was held in the town hall on Friday evening, 26th, the president presiding.

The first matter to come before the Board was the G.T.R. train service. It was the unanimous opinion of the Board that the service now given is extremely unsatisfactory to the citizens of the village, and not at all such as they have the right to expect in view of the very large traffic done by the G.T.R. over this part of their system. The secretary of the Transportation Committee was instructed to communicate with the officials of the road, requesting them to give such a service as would enable a person to go from Lakefield to Toronto and return the same day. Examples were given of other places, not so important as Lakefield, and at greater distances from Toronto, whose citizens were able to make the return trip in one day.

W. B. Harvey was made a member of the Transportation Committee.

The next question discussed was the closing of the cement works. The Lakefield Portland Cement Company, notwithstanding the fact that the village has given them a very heavy bonus and exemption from taxes, have kept their factory closed during the whole season, and there is no evidence to show that they intend ever to open it again. This is, on the face of it, a very gross breach of faith on behalf of the Company. No one in his senses could be made to believe that the taxpayers of the village would ever have voted such an exceedingly liberal aid to the Company if they had not had reason to believe that the works were to be of a permanent character. With a view of ascertaining whether the company can not be compelled to continue here the manufacture of cement or to return the bonus given them, the Manufacturers' Committee and the village solicitor were instructed to look into the contract between the company and the village, and to take such action as they may deem expedient to remove this grievance.

Then ensued a spirited and interesting, but not a convincing debate on matters connected with the water front of the village, and some of the speeches were very good indeed. In this debate this fact came out clearly; No matter how the members of the board or the citizens generally may differ as to the best means of obtaining their object, all are united as one man as to the value of the waterfront as an asset to the village. All are agreed as to the desirability, even necessity of keeping the entire shore free from obstruction and of making it as beautiful as possible. It came out too in discussion that the whole of the front is not under the control of the village, but that that part of it lying between King street and Concession street, is under the jurisdiction of the Dominion Government. It was clearly shown that when the Government took over this part of the shore Mr. McLennan, on their behalf, agreed to keep it free from obstruction of every kind. A resolution was passed to the effect that the board was desirous of co-operating with the village council in taking such steps as may be found necessary to secure the carrying out of this agreement.

The secretary stated that he had received a communication from Mr. Se-man in which he stated that his company intend to start building operations very soon, with a force sufficient to complete the factory in a very short time.

MILLBROOK MATTERS

Baseball Season Over—Fall Fair Going to be a Hummer — Fire Brigade Organized — Property Changes Hands

(Special to the Review.)

Millbrook, Aug. 31.—The last league game of baseball for this season was played on Friday last between the Methodists and the Presbyterians, in which the former won by a score of 10—8. Mr. Ross Edmunds had the misfortune to dislocate his arm during the game.

Messrs. Patterson Bros. have purchased a farm from Mr. Thexton and intend moving on to it early in the spring. The farm is the one which was owned by the late Robert Shaw.

THE BIG FAIR.

The Millbrook Fair directors are busy arranging for the annual fall fair, which takes place on the 5th and 6th of October. Indications are that this year will prove a banner year. A large number of new attractions are promised, including a baby show, which should prove an interesting event. The prize lists are out and are the largest ever. They may be had on application to the secretary.

Mr. George Allen, of Manitoba, arrived home last week and is visiting at the old home.

Mrs. J. E. Needham and Miss May have returned home. They have been holidaying at Stoney Lake.

TENNIS.

A tennis match was pulled off between the Port Hope boys and the home team. The visitors met defeat at the hands of the local players after a closely contested game.

A new fire brigade has been organized to look after the west end of the town. It is known as the No. 2 Fire Brigade. Mr. Bryam is captain.

Mr. and Mrs. George Vance and family, of Shelburne, have returned home. They have been visiting friends and relations in the vicinity for the last two or three weeks.

Mr. and Mrs. Wm. Rowland have returned after an extensive visit throughout the West.

Mr. John Gray, of Carmel has purchased the residence of Mr. John Fair on Main street, hewre they intend to reside in the near future.

Mr. David Henry, of Carmel, had the misfortune to dislocate his elbow last week while erecting some wire fence.

Miss Bessie Armstrong has been holidaying with Mr. and Mrs. R. J. Doake at their summer cottage at Sturgeon Point.

Miss Bradley returned home last week after an extensive trip throughout the West.

Speedy Trial for Spies.

Emden, Germany, Aug. 26—Brandon and Trench, the alleged British spies, who were arrested at Borkum, Aug. 22 and 23, charged with taking photographs of German fortifications, will be taken to Leipsic for immediate trial.

Brandon is believed to be an officer and numerous drawings of fortifications and topographical photographs were found in his possession after his arrest.

The arrested men decline to communicate with the attorney engaged for their defence by the British vice-consul here and have asked that counsel for them be sent for from London.

Shot by His Brother.

Wilkes-Barre, Pa., Aug. 26.—During a quarrel yesterday at their home at Pittston, near here, Matteo Bidanto was shot and killed by his brother Frank. The men quarrelled because Frank had been annoying his brother's wife.

JUDGMENT FOR PLAINTIFF

JOHNSTON-McGIBBON ACTION

Mail and Empire.—Chief Justice Falconbridge yesterday morning gave judgment for $500 and costs in favor of plaintiff in the action of Mr. John Johnston against Mr. James McKibbon, both of Peterborough. Plaintiff claimed $2,500 damages for injury done to his timber and property on lots 41 and 42, 16th concession, Smith township, Peterborough, through defendant setting fire at an inopportune moment and without notice to timber he had cut on an acre of bush land adjoining plaintiff's property.

"After much consideration," says his Lordship, "I have come to the conclusion that plaintiff has proved his case as to the origin of the fire which eventually destroyed his property and that he is entitled to recover. Two elements are strongly against defendant. (1) his unsuccessful effort to shift the date of his starting a fire from October 10 to October 3, and his attempt to back this up by a very inartistic and suspicious looking entry in his little book, and (2) his practical acknowledgement of being the cause of the trouble in the presence of apparently credible and independent witnesses. There is perhaps more than usual discrepancy on the question of damages. Sitting as a jury the best estimate I can make is $500."

CANADIAN PACIFIC RAILWAY

Farm Laborers Excursion will be run from Peterborough on August 30th and Sept. 6th. Leave Peterboro' at 7.42 a m Special train leaves Toronto, at 2 p.m. Fare going $10.00, returning $18.00.

International Eucharistic Congress, Montreal. Fare for round trip $8.10. Good going Sept. 3rd to 10th, good returning up to and including September 15th, 1910.

Toronto Exhibition Programmes now in call and see one. See advertisement in this paper for rates. Secure your tickets early at city ticket office.

Labor Day Rates, single fare. Good going Sept. 2, 3, 4 & 5th. returning up to and including Sept. 7th. Tickets and all information at C.P.R. City Ticket Office. Wm. McIlroy, Agent.

INTERESTING INFORMATION

A monument recently was unveiled at Spencer, Mass., in honor of the three members of the Howe family who invented the sewing machine the truss bridge and the spring bed respectively.

Pine resin or Burgundy pitch melted with enough beeswax to give it a gummy consistency and keep it from becoming brittle, makes a good substituute for glue for use in high temperatures.

By the use of American machinery an important business has been built up in Tasmania of evaporating otherwise waste apples for market, even the cores and skins being utilized for sauces and vinegar.

A simple guard for the dangerous ends of women's hat pins, for which a patent has been granted an Illinois man, consists of an ornamental tube, containing a rubber bushing to grasp the point of a pin.

Turkey's gradual change from a national system of time to the European has caused a demand for watches showing both, to meet which, three watches have been divided, one with dials on each side, another with two dials side by side, and a third with fixed dial for European time, surrounded by a movable ring showing the national.

FRENCH DRY CLEANNIG AND PRESSING

Old and new customers will find that they will have the same first class work and promptness as formerly, in either stores.

Contracts taken. We call for and deliver.

TWO STORES:—
173 Simcoe St. - - Phone 669
204 Charlotte St. - - Phone 575
-Machine Phone 357.

Lakefield and Stoney Lake Route

Time Table—Season 1910

Steamers Stoney Lake, Empress and Islinder, until after Saturday, September 3rd will connect at Lakefield with all trains for Stoney Lake.

Read Down A.M.	P.M.	P.M.		Read Up P.M.	A.M.	P.M.
Lv. 9.15	1.15	6.15	Lakefield Ar	6.00	9.00	4.15
Ar. 9.45	1.45	6.45	Young's Point Lv	5.30	8.15	3.30
9.55	1.55	6.55	South Beach	5.20	8.05	3.00
10.30	2.45	7.45	McCracken's L	4.30	7.15	2.45
11.00	3.00	8.15	Juniper Island	4.00	7.00	2.30
Ar.	5.00	9.00	Breeze's	3.00	6.00	2.00
		9.30	Crowe's Landing		5.50	
Lv. 11.30	3.30	8.45	Mt. Julian, Viamede	1.30	6.15	12.80
Ar. 12.00	4.00	9.00	Burleigh Falls	1.00	6.45	12.00

Meals served on board.

Monday mornings steamer will leave Mt. Julian at 5.00 a.m., Juniper Island 5.10 and McCracken's 5.20. Connecting with 6.40 train for Peterborough, arriving at Peterborough at 7 a.m.

MEALS SERVED ON BOARD.

Company reserves right to change time table without notice.

Tickets honored by Str. Lintonia, Capt. Gray, for passage between Peterborough and Stoney Lake, through the canal only.

For excursion rates, dates, etc., write to the

Stoney Lake Navigation Co.'y
Young's Point.
F. G. YOUNG, Gen. Man.

THESE LONG DAYS

Sixteen hours per day we keep our eyes working for us. They are good servants, worthy of our looking after their very best interests. Headaches, tired feelings, watery eyes, dull and confused vision, having to hold reading too far away, etc., are some of natures calls for eye helps. It pays us all to attend properly to these calls of our good eye servants. Those wishing eye examinations will find it to their advantage to 'phone write or call for appointment.

THE PETERBOROUGH OPTICAL INSTITUTE
IN THE MARKET BUILDING.

J. W. BROWETT, Ref. D. M. O. Optical Specialist, Dr. of Optics, Philadelphia, Graduate Pennsylvania State College, New York Optical Institute, Optical Institute of Canada, Associate Graduate Detroit and Chicago Ophthalmic Colleges and Hospitals.

The Knickerbocker Co

Show a New Line of....... **SKIRTS** Just in for the Fall

Splendid line of the very latest styles, materials and workmanship, made up in Venetians, Broadcloths and Panamas. All colors and sizes.

You can get same on easy terms of—
$1.00, $2.00 and $3.00 per week.

HOUSE FURNISHINGS

Floor Coverings, Oilcloths, Linoleum Carpets, Lace and Tapestry Curtains of all sorts—For Cash or Credit.

The Knickerbocker Co
The Credit Clothiers
422 George Street. Phone 711

NOTICE

Russell Automobiles

The public is cordially invited to examine our 1911 models at the Toronto Exhibition during the next few days, where our staff will consider it a pleasure to look after your inquiries.

We have the celebrated Knight Motor in 22, 26 and 38 horse power. Also our Model R. 30 horse power, which has proved such a satisfactory wonder during 1910.

DRUMMOND & DUFFUS
135-137 SIMCOE STREET.

RIGHT NOW IS THE BEST TIME
to get your

Fall Suit

If you want to get the very pick of the finest suits that will be shown this season, come right away.

If you want to get absolutely the best in the world for the money, come here. When we say "best" we mean it — and the goods are here to convince anyone who is doubtful.

Style Craft Clothes
$10.00 to $18.00

If your boy wants a Fall Suit, he'll want it every bit as good style as the one his "daddy" gets, so come here where styles are right and qualities best.

H. LeBRUN & CO.
MEN'S AND BOYS' FURNISHERS
Gorge Street - - - Peterborough

PROBABILITIES
Fine this evening and to-night. Thursday, fine.

THE DAILY REVIEW

REVIEW WANT ADS. BRING RESULTS One Cent a Word

VOL. LXI., No. 50. PETERBOROUGH, ONT., CANADA, WEDNESDAY, AUGUST 31, 1910 TEN CENTS PER WEEK.

SCOUTMASTER AND THE BOYS FEATURES AT TORONTO "EX"

Twenty-One Hundred Lads and One Girl in Line at Opening of Canadian National—English and American Boys Get Good Reception.

Toronto, Aug. 31.—"Boy scouts and Baden-Powell" was the keynote of the opening of the Canadian National Exhibition, great in design, greater in execution, greatest in spirit.

There is nationality, patriotism, cosmopolitan vitality about the big Toronto fair. No country in the world could present more varied products from more inexhaustible resources. No people in the world have such a heritage from the Lord. There is much of the spirit of the feast of tabernacles in the gorgeous ingatherings of the fruits of the land and the harvests of handicraft and the work of the deft artificer which year by year draw the multitudes to Toronto from the new world's Dan and Bersheba. The tremendous undercurrent of the national life throbs through the whole organization.

It was an inspiring sight to see those 2,100 boys with their good clean marching step moving along the big track, and many a father and mother's heart swelled with the thought

SIR ROBERT BADEN-POWELL.

that 'the boy" was shouldering his pole and keeping time in the tawny ranks.

"If I'd had a chance like that I'd have been twice the man I am," was father's frequent reflection as he rejoiced for his son.

There was fine applause for the English contingent and the Buffalo boys had a cordial greeting. The little khaki vivandiere from Brampton was accorded a hearty recognition. Then the line swung to the south side of the track where all could see, and the smart pacing of the lads elicited a burst of applause.

"B.-P." was not very ceremonious with the officials, and continued to prove himself elusive and to disregard the program. He spent most of an hour with Frank Ritchie of the Dominion Y.M.C.A Boys' Work Department, who is keenly interested in the scout movement, and with W. B. Wakefield, an English gentleman of means, who has devoted his entire time to the work. Mr. Wakefield had just returned from Silver Bay camp on Lake George, N.Y., and gave complimentary reports of the Toronto boys there.

No more impressive background to the grand stand performances than the glorious sweep of British waters represented on the canvas, the historic channels of Spithead and the Solent. The weather was excellent and the east wind did not chill, though it threatened rain which did not come till after the show was over. The grounds are more beautiful than ever and the removal of the buildings near the entrance gives a noble approach to the permanent architecture.

The directors' luncheon constituted the formal opening of the Exhibition. The address to Sir Robert had been set down for presentation at the grand stand, but Mr. Gooderham, who presided, read it after his introductory remarks.

The Lord Bishop of Toronto offered prayer. The National Anthem was sung after the royal toast, and the subsequent "Hip, hip, hip," scored its usual triumph.

The Exhibition had been honored many times by representatives of his gracious Majesty, said Mr. Gooderham.

They had had the Governor-General on several occasions. He was glad to welcome his honor the Lieutenant-Governor, whose health he then proposed. Mr. Gibson acknowledged the compliments he had received, partly for his position ,and he hoped he was vain enough to think, to a slight extent on personal grounds. (Applause.)

Mr. Gooderham agreed that they needed no introduction to Gen. Baden-Powell. The movement he was associated with was one which every man in the world, when he understood it, would support. Its object was the making of better citizens, and was in no sense of the word a military movement. The address was then read.

"B.-P." has no love for newspaper notoriety, and made this point clear several times during the day. At the luncheon he said he had been in Canada before, since the war, and he had been glad to see the country without the intervention of newspaper men.

He thought he had the elements of a mongrel, as he did not know of what nationality he was. He was born in England of Welsh parentage, he had spent a great part of his life in South Africa, but his heart was Canadian. (Applause.) He quoted Sir Wilfrid Laurier with approval and referred to the exhibitions he had seen at Regina, Edmonton and Vancouver. There was local rivalry, but great unity of purpose in what was done. The Toronto Exhibition went beyond local aims and was of world interest. It united them with their neighbors and cousins in the United States. It was a great thing to bring them into friendly rivalry and in participation of industry.

PUGSLEY BACK IN OTTAWA

Ottawa, Aug. 31.—Hon. William Pugsley returned yesterday after an absence of several weeks spent on the great lakes and Canadian railways inspecting the shipping facilities of the various ports.

Dr. Pugsley says that only in cases of extreme urgency will dredging or other public work be allowed to be continued after the Parliamentary appropriation has been exhausted.

To-morrow Dr. Pugsley leaves for St. John to meet Sir Robert Perks.

LIMESTONE CITY WANTS RAILWAYS

Kingston, Aug. 31.—The City Council has turned down a proposition for paved street in the business section. Council will ask the C.P.R. and G.T.R. and Canadian Northern to run main lines through Kingston, and will consider a scheme for a public bathing house and play grounds.

The Catholic orphanage at St. Mary's-on-the-Lake will be opened with an orphans' dinner to-day. The building is of stone, four storeys high.

LEPROSY MAY BE CONQUERED

Washington, Aug. 31.—Leprosy, the unconquered scourge of the ages, is making what is believed to be its last stand against science.

From Molokai, the Coral Isle and prison for the plague-stricken in the Hawaiian group, a few words have been flashed to Washington, telling of an achievement accounted second only to the discovery of the lepra bacillus by Hansen in 1878.

Three surgeons of the United States public health and marine hospital service, have grown lepra bacilli in pure culture outside the human body, and in tiny thin glass tubes in the laboratory the loathsome germs are now growing in their third generation.

This achievement is the first step in the production of a vaccine or a serum for the cure or prevention of leprosy. Precisely the same ground has been covered by the men who evolved the diphtheria anti-toxine and the serum for tetanus.

NO WOMEN IN CHURCH COURTS

Victoria, B.C., Aug. 31.—The Methodist General Conference yesterday morning discussed for ten minutes a proposal to admit women into the church courts. The motion was then put and defeated by a vote of 65 to 34.

Ministerial reserve delegates to the Ecumenical Conference are: W. H. Emsly, Dr. W. Sparling, G. W. Kerby and Dr. A. Stewart.

A department of finance, with T. R. Parker of Toronto as general secretary, is one of the new ventures of the conference.

The steady conservatism of the delegates was plainly manifest when a number of recommendations to change the wording of the discipline was voted down and one recommendation especially carried to have churches built so that people could kneel at prayer, in accordance with the instructions of the discipline.

Justice Maclaren thought it was a constitutional question and might prejudice the union negotiations. The vote stood 24 in favor and 64 against.

The recommendation for quarterly boards to make regular provision for an annual vacation for the pastor carried enthusiastically. The number of circuit stewards may be increased in churches having over 400 members, one steward additional to every extra hundred members. Quarterly boards may elect alternate delegates to the annual district meeting.

Provision is made for holding a regular annual congregational meeting.

YANKEE GIRL WILL WED A JAP

New York, Aug. 31.—With the approval of her parents, Miss Ethel Maria Bagg, a graduate of Horace Mann School, is to marry Zentaro Morikubo, a Japanese, son of a member of the Japanese Parliament and Tokio City Council, next month. Following the marriage the couple will go to Japan to live.

Crippen In Hospital.

London, Aug. 31.—Dr. Crippen is now in Brixton Prison Hospital. The illness is not serious, but is said to be due to the nervous reaction after the strain he has undergone. The charge of murder against Miss Leneve will not likely be further preceeded with.

CARDINAL VANNUTELLI WILL BE MET BY FLEET OF BOATS

Anglican in Ottawa, Writing in The Citizen, Protests Against Government's Participation in the Eucharistic Congress.

Quebec, Aug. 31.—Accompanying Cardinal Vannutelli, papal legate to the Eucharistic Congress, now en route here on the Empress of Ireland, is Cardinal Logue, primate of all Ireland, and other dignitaries of the church.

The legate and his party will land here, and a welcome will be tendered to them by Archbishop Begin and the Lieutenant-Governor on the terrace of the Hotel Frontenac. Subsequently the legate and party will proceed on the Government steamer Lady Grey, via Three Rivers and Sorel to Montreal. The party are expected to reach Montreal on the afternoon of Sept. 2. The flotilla that will escort the Lady Grey to Montreal will meet her in the neighborhood of Point aux Trembles. It has been preparing for the function, and the effect is certain to be impressive. The yachts will fly the papal flag at the bow, and the Canadian or British flag at the stern. They will line up in two rows on each side of the Lady Grey and will steam up the river at a uniform speed. It is expected that over a hundred yachts, coming from all parts of the province, and also from Plattsburg, N.Y., will take part in the demonstration.

Ottawa, Aug. 31.—A leading Anglican of the Archdiocese of Ottawa made vigorous protest in The Citizen yesterday against the manner in which the whole machinery of the Federal Government is being used to boom the eucharistic congress at Montreal. He says:

"Two ecclesiastical dignitaries, representatives of two great divisions of the Christian church, are visiting Canada. One is the Bishop of London, a subject of King George and a representative of the state Church of England; the other is Cardinal Vannutelli, a subject of the King of Italy and a representative of the Church of Rome.

"The Bishop of London, on his arrival in this country, met with a fitting reception from the Anglican body, but, very properly, received no official recognition from the Canadian Government.

"With Cardinal Vannutelli a different course is pursued. The Government, representing all Canadians without regard to sectarian differences, has delegated one or two of its members to welcome the Italian on behalf of the people of Canada, the troops maintained by the taxation of Catholics and Protestants alike, are ordered out to serve as his bodyguard, and the Government steamer Lady Grey is placed at his disposal. What is the cardinal to Canada, or Canada to him, that he should be singled out for such honors?"

General Dispensation Granted.

Montreal, Aug. 31.—The Pope cabled yesterday a general dispensation in Montreal on congress Friday, Sept. 9, owing to the difficulty of crowds of visitors of getting proper Catholic food.

IN AN OPIUM DEN

Special to the Review.

Whitby, Ont., August 31.—Chief Jamieson late last night raided a Chinese laundry and arrested four persons smoking opium. The prisoners are two whites, a young man named Parabes, and a girl, giving the name of Edna Fink, of Oshawa, and two Chinese who carried on the laundry.

ANGUS MORRISON DIES SUDDENLY

London, Ont., Aug. 31.—Angus Morrison, one of the best known oil operators in America, died here very suddenly from a hemorrhage of the throat. For many years he lived in Toronto, later going to Hamilton as manager of the Imperial Oil Co. Forty years ago he founded the Morrison Oil Co., London. He was 69 years old.

Saved From Fearful Death.

Calumet, Mich., Aug. 31.—At the Red Jacket shaft of the Calumet and Hecla mine, Mike E. Sunrich, a timberman, fell into the shaft. He fell 150 feet before he grasped the rope, saving himself from a fall of a mile to the bottom of the shaft. His hands were badly burned, but he was dangling from the cable when rescued.

WOULD-BE MURDERER SHOT DEAD

St. Paul, Minn., Aug. 31.—C. P. Welch, a discharged special agent of the Great Northern Railway Co., entered the office of Chief Special Agent Al. G. Ray yesterday and fired five shots at him, but missed him each time. Ray shot Welch dead.

Welch, who was about 45 years old, had been discharged by Ray about two months ago for shooting a man at Duluth.

A Scottish Mystery.

Glasgow, Aug. 31.—Scotland is thrown into a fever of curiosity over the death of Lady Marjorie Erskine, second daughter of the Earl of Buchan. The supposition held by some is that she died of exposure, while others entertain the theory that foul play has taken place. Away on the ledge of a rock in a secluded part of the moor, near Aviemore, a man found the body.

WILL SUE ROSS FOR DAMAGES

London, Aug. 31.—Suit for unstated damages has been commenced by relatives of Anson Wallace, who died as the result of being run down recently by an automobile owned by M. C. Rose. Rose admitted that he became confused and did not try to stop as he thought Wallace would try to get out of the way.

MURDERED CHILD AND DRANK BLOOD

Lisbon, Aug. 30.—An actual "Human Vampire" is under arrest to-day, in Gailizan, in the person of a merchant named Dem Salvarri. The man is said to have confessed to the murder of the young son of a blacksmith and to have drank the child's blood.

In explanation Salvarri said he was a sufferer from pulmonary trouble, and that a gypsy had advised the drinking of human blood from the veins.

The Gypsy recited a number of cures thus effected. The prisoner is believed to be insane.

LATE TICKS FROM WIRES

James Blackburn, aged 65, was killed in a Mount Forest factory by a blow from a board.

Rev. J. Wilbur Chapman, the evangelist, was married to Miss M. C. Moulton of Providence.

A man stowaway, nearly starved to death, was taken from the hold of the steamer Mount Temple at Montreal.

Fire last night destroyed a barn on Glengarry avenue, Windsor, cremating the race horse "Cumberland." Chas. Chandler, the owner, was kicked and seriously hurt.

An effort is on foot to send the 24th Regiment Band of Windsor to the coronation of King George. The band is one of the crack military musical organizations of Canada.

The Canadian Northern Railway crop report for the week ending Aug. 27, indicates that thrashing is general this week. The reports from most points are very optimistic.

Hon. C. S. Hyman's auto collided with a street car last night at London. Mr. Hyman was thrown forward, had his face cut and several teeth damaged and may be internally injured.

A young woman who shot herself in the Hotel Astor, New York, was identified as Vera Fitch of Oakland, California. The girl, according to hospital authorities, was dejected over her literary failure.

Lord Esher, heretofore a consistent supporter of the volunteer system, says that he feels that the days of the volunteer are numbered and that the time may come for compulsory service in the British army.

Emperor Nicholas and Empress Alexandra of Russia arrived at Friedburg, Germany, safely at 3.30 o'clock yesterday afternoon. Their Majesties were accompanied into German territory by a suite of fifty persons.

THE KAISER WAS MISUNDERSTOOD

Danzig, Aug. 31.—Emperor William, at a dinner Monday night in the castle at Marienburg, the old seat of the Knights of Malta, given in his honor by the dignitaries of the Province of West Prussia, made a speech which was a counterpart of that delivered last week at Koenigsberg.

Taking the Koenigsberg speech which His Majesty evidently regarded as having been misunderstood by the press, he said:

"When I represented myself, like my sainted grandfather, as being under the protection of the highest and as working under the highest commission of our Lord and God, I assumed that every honest Christian, whoever he might be, did the same."

OLD CASE IS RECALLED BY ARREST OF JOHN BAGLEY

Bigamist and Swindler, Named Lancelot Willoughby Middleton, is Believed to Have Reappeared in Person of John Bagley, Charged With Forgery.

Toronto, Aug. 31.—Is John Bagley, or as the police believe him to be, Charles V. Knightley, arrested Thursday night, charged with uttering a forged $2,000 check upon the College and Yonge street branch of the Bank of Commerce, really Lancelot Willoughby Middleton, bigamist and swindler, who was sent to the penitentiary for seven years from Woodstock, in 1898?

His picture has been seen by one of Middleton's victims before his committal to Kingston, and she positively declares that Knightley is none other than her former husband.

Inspector William Greer of the provincial detective department, who arrested Middleton, last night, after comparing police photographs of Knightley with one of Middleton which he had preserved in his records pointed out a number of points of surprising likeness, and, indeed, when the ageing influence of a seven-year term in prison and the passage of 12 years in all are taken into account, the pictures bear great resemblance.

Inspector Greer has a wonderfully clear recollection of the Middleton case. Middleton, then a man in his thirties, set out to let contracts for a

JOHN BAGLEY.

supposed C.P.R. line from Woodstock to Brantford. He used C.P.R. letter paper for all his correspondence, and this is a point of resemblance to the methods of Knightley.

The line was surveyed and Middleton started to sub-let the contracts for clearing the line, and work was begun. He asked for deposits as guarantees upon the contracts let, and would have received a number of these had he not been exposed just a little too soon.

He was arrested by Inspector Greer at Kanesville, near Brantford. The arrest was made upon a charge of false pretences or fraud, which was later dropped, when Middleton was sentenced at Woodstock to a term of seven years in Kingston for bigamy, He had married two estimable women, one of Woodstock and one of Sarnia. He was defended by present Crown Attorney Ball.

Inspector Greer says that he remembers hearing that Middleton met with an accident while in Kingston, which would account for the present lameness of Knightley, should the two prove to be identical. He also remembers hearing that Middleton turned very religious while in the penitentiary, but that he also tried to escape, which lost him any good conduct time. The inspector says that Middleton is at present wanted in New York, and remembers having heard that he had swindled one of the women of the Gould family out of a considerable sum.

A photograph of Middleton was sent to England to identify the man as an English crook, and was returned, first to Deputy Chief of Police W. Stark, and then to himself. The fact that Middleton was an Englishman is another point in the identification, as Knightley is apparently an Englishman, though claiming to be an American.

Q.O.R. at Aldershot

London, Aug. 31.—The Queen's Own got soaked Monday while drilling. Col. Pellett has ordered a short route march to harden the feet of the company and battalion drills will be the program for the week. Gen. Smith-Dorrien inspects the regiment to-day.

Floods Surround Balmoral.

Edinburgh, Aug. 3.1—The royal palace at Balmoral is virtually cut off from the world by floods, all roads about it being impassable. The entire Dee Valley is in a serious condition.

Victim of Pellagra.

Washington, Aug. 31.—Pellagra claimed its first victim in this city yesterday in the person of Mrs. A. Salie Graham, 55 years old, of Warrenton, Va.

Bubonic Plague, Too.

Kieve, Russia, Aug. 31.—The bubonic plague made its appearance in this city for the first time yesterday. A single case is officially reported.

Cholera In Germany.

Berlin, Aug. 31.—Fourteen cases of cholera or suspected cholera have been discovered in Berlin and the suburbs of Spandau.

HOPES PROVINCE WILL REVERSE ITS VERDICT

Cranbrook, B.C., Aug. 31.—Sir Wilfrid Laurier and party continued their progress through southern British Columbia, leaving Vernon early and entering at Kootenay Landing for the Crow's Nest Pass route.

No decision was made concerning land conditions in Lushwa Valley, where homesteaders receive only 40 acres and claim a quarter section, as land is not fruit bearing. At Cranbrook, an hour and a half stop was made and Sir Wilfrid addressed a crowd of 1,500. He remarked that the conduct of the last election in British Columbia was not such as to reflect credit on them. The policy of the Government had been to preserve British Columbia for the white people, and to exclude the yellow races. He hoped that at the next election the province would reverse its verdict.

An informal reception was tendered the party on the arrival in the evening at Fernie.

OTTAWA TO WELCOME B.-P.

Ottawa, Aug. 31.—The capital will tender a civic reception to General Baden-Powell when he arrives on Friday, and an endeavor will be made to have him return and open the Central Canadian Fair.

The Canadian bureau of exports, recently established, has proved a success. Already over five thousand firms engaged in manufacturing over fifty thousand different commodities have inscribed their names.

J. S. Ewart, K.C., who acted as one of the Canadian counsel in the Newfoundland fisheries case, argued before The Hague tribunal, has returned.

EPIDEMIC IN RUSSIA

St. Petersburg, Aug. 31.—Eight new cases developed at Odessa during Sunday and Monday. Prof. Rein, head of the special sanitary commission, which is fighting the pestilence in South Russia, reported yesterday from the Province of Yekaterinoslay that the railways of the southeast had registered 2,319 cases among their passengers and employes.

COMPANY MUST FEED CATTLE

Toronto, Aug. 31.—A fine of $75 and costs was imposed upon the C.P.R. in the Police Court yesterday for cruelty to animals in having carried a load of 27 head of cattle from White River to Toronto without food or water during a period of 65 hours.

An agreement with the shipper, in which it was agreed that the man in charge should water and feed the cattle was produced by the defence, but the magistrate read the act, which said that should the owner fail to feed and water, the company must do so. It was also shown that the man in charge had asked at Sudbury that the cattle be watered and fed, but was told that there was no yardman.

MILLIONAIRE TIRES OF LIFE

New York, Aug. 31.—Solomon J. Hirsch, a millionaire clothing manufacturer of Chicago, committed suicide in the Hotel Knickerbocker yesterday by cutting his throat with a razor while sitting at a desk where he had written several letters.

Continued ill-health was the cause of his act. For several weeks Mr. Hirsch had been in Europe in quest of health, and returned to this country a little over a week ago.

Troops Guard Jail.

Huntingdon, West Virginia, Aug. 31.—With three companies of state militia under personal command of Adjutant-General Elliott, on guard and a machine gun in front of the county jail, no further rioting is anticipated to-day by the mobs which, for two successive nights stormed the jail in an effort to lynch the negroes, John Wayne and Charles Clyburn, alleged murderers.

Sneaking In Via Canada.

Washington, D.C., Aug. 31.—Secret agents of the U.S. customs service are watching the Canadian gateways of transatlantic travel for smugglers who have been frightened away from the port of New York by the rigid customs inspection and the notable seizures of the last few days.

Girl Throws Acid.

Wilkes-Barre, Pa., Aug. 31.—Thomas Price and John Urganis, youths of Plymouth, Pa., near here, were badly burned on the face, neck and arms yesterday when Miss Barbara Walton, aged 20 years, threw carbolic acid over them.

COAL

THAT IS COAL

Is t e LEHIGH VALLEY COAL at

$7.30 PER TON

Hardwood

First Class. - - - Best in City

Four Foot $6.00 Per Cord

Cut and split as desired

—AT—

J. E. A. FITZGERALD

Phone 111.

UNION LABEL

The Daily Review

WEDNESDAY, AUG. 31, 1910.

HIS MONUMENT BUILT BY THE PEOPLE

The Grand Trunk is not obliged to seek an outlet to the sea for the freight originating on the Grand Trunk Pacific via the ports of Canada. It will be cheaper for the Grand Trunk to carry freight to Portland and Providence than to St. John and Halifax, and that course will undoubtedly be followed. Sir Wilfrid Laurier refused to have inserted in the contract a clause protecting the Maritime ports of Canada, and once again have Canadian interests been sacrificed by reason of the sheer obstinate stupidity of the men now controlling our destinies. It is a pretty spectacle, and no wonder the cry is going up from all parts the country from the Atlantic to the Pacific, "How Long? How Long?"

The eastern section of the National Transcontinental is being built with borrowed money. The credit of Canada has been pledged by this band of petty politicians to build a monument to Laurier.

PARTNERS

Now, it seems to me that there are a lot of fellows who enjoy themselves but forget their partner. They go down town when the work is over, have two or three drinks, go into the nickelodium, or moving picture shows, hang around the barber shops, billiard rooms, hotel corridors, or sit up with the "sick friend," and never think of the woman who works at home, once the sweetheart, then the bride, and now the kitchen slave, and mistress of pots and pans and bedrooms that are always needing tidying. Say, fellows, is this fair? Now suppose she goes out for a little time and takes some of the pittance that you dole out to her and hires a hack and goes calling on friends, how would you like it?

"Oh, well, I made the money. I guess I can spend it."

Come off the fence, you are partners? Doesn't she wash your clothes, darn your socks, cook your meals, and every day do a dozen things that would cost you money?

Loosen up and see her take heart again.

THE HATCHET

Premier McBride, of British Columbia, showed by the way he extended the glad hand to Sir Wilfrid Laurier that he was a man first and a politician afterward. There are many in Ontario who would make themselves stronger if they were built on these lines. People soon get wise. It is all right to have the hatchet out when in business, but bury the tomahawk and be friends when business is over. In every line when business is done the bitterest competitors should be friends. The legal circle is a good example of this. They fight in court, call each others liars—in fine language, of course, prefaced by "My learned friend." Then they drink—soft drinks, of course—together, and play whist and meet and tell stories. Have the lawyers got any right to be peculiar in this?

"SIC EM"

The Canadian Champion, of Milton, Ontario, is here, hand picked from the press done up in a marked wrapper. The cause for all this is a fuss started by the Saturday Night, in which that paper got after a screw factory that will be located in Milton and for which the town guarantees the bonds of the Company and pay the interest on $10,000. The editorial and a letter from Robert K. Anderson, mayor of the town, draws the blood and writes in most bitter invective against the Saturday Night for its tactics in relation to new companies and exposure of fakirs. The editorial doesn't mention the paper. yet any one but a blind man could read between the lines. Now we are in full sympathy with Saturday Night. It is filling the bill. We don't believe in newspapers that have editorials that say nothing. There are enough ministers and politicians who do that. We think that the work done by this Toronto publication is excellent. Its too bad that it doesn't get after these stock brokers and and land them in the coop also. The Saturday Night may make a mistake. Every reformer does that. Any man who doesn't make a mistake is either an idiot or an ass afraid of the man next door. The system of guaranteeing bonds and paying interest on a company's indebtedness to get them to come to a town is a vicious one, and without knowing any more about it than that we say to Saturday Night, "Sic em and 'don't let go."

If there were more papers like that paper, which Edmund Sheppard and Joe Clark helped on to fame, there would be less crookedness in high places. Again we say to Saturday Night "Sic em, Touser." You're evidently the Toronto watch dog.

Wood's Phosphodine, *The Great English Remedy.* Tones and invigorates the whole nervous system, makes new Blood in old Veins. *Cures Nervous Debility, Mental and Brain Worry, Despondency, Sexual Weakness, Emissions, Spermatorrhœa, and Effects of Abuse or Excesses.* Price $1 per box, six for $5. One will please, six will cure. Sold by all druggists or mailed in plain pkg. on receipt of price. *New pamphlet mailed free.* The Wood Medicine Co. (formerly Windsor) Toronto, Ont.

AN EXPLANATION

Lest the stranger be unaware of what is going on on George street with all the noise, and smoke and puffing, and tearing, and scraping, and rescraping, and rolling, we beg to inform them that the road is being improved.

THE WOMAN VOTER

Goldwin Smith,—peace to his ashes, —once said that his mind was "always plastic," he never held anything so tightly that he couldn't drop it for some better truth. Now, regarding woman suffrage, this must be a very live issue, for that very grave and ponderous organ—the Montreal Gazette—established 77 years—has a leading editorial over a column long discussing it. The Gazette never jokes on its editorial page. If it does joke one does not grasp it for some time. The Gazette, in concluding the editorial, says:—

"To give women votes would, to the extent that they made use of them, be likely only to multiply the strength of the various divisions of men's votes, and affect the decision of great issues in but a minor way."

Four of the states to the south of us have women enfranchised—Colorado, Idaho, Wyoming and Utah, and up to the hour of going to press we have not heard of them elevating the morals of these districts.

Then think of the domestic trouble it would cause. Is the baby cross, its their baby, they can take turns in nursing it, is the porridge burned, they both taste it, but he a Tory and she a Grit, think of the harrowing scenes, the added cause for divorce, and going to press this afternoon in the interests of peace and hen pecked man, we don't think that women should vote. We believe that women should shed the sunshine in the home, and only vote when they can climb telegraph poles and do other things that us poor bread winners have to do daily.

BLACK

The Lethbridge Herald has a timely editorial on "The Cost of Bereavement." The article quotes from The Congregationalist which in a recent issue said—

"The will of Lady Margaret Morell MacKenzie, which was recently probated in London, bequeathed to her children not only her fortune, but the memory of unselfish love inseparable from her death. She wrote in her will; "When I die I hope my children will wear as little black as possible. White or mauve I like, but not black. And I hope they will not shut themselves up, but go out among their friends and to places of amusement. I am not afraid of their forgetting me, and I want them to be happy."

At the funeral the other day of the wife of a well known philanthropist, her daughters and other relatives wore white dresses and white hats because the mother and friend for whom they wished to express their love had regarded "mourning weeds" at funerals as pagan rather than Christian.

Why the black?

Many a poor family impoverish themselves following the dictates of fashion. When the writer flits this earth, be it to-day, to-morrow or fifty years from now, let there be no lowered curtain, no tiptoed footfall, no needless mourning, black dresses, crepe on arms or hat. Lift up the curtain, let in the sunshine, let the band play on. If we are to be remembered it will not be by black dresses or long faces. Let us pin our faith to the Infinite One who knows both sides of the story, so may there be no useless sorrow when we go. To-day is the time to make the passer-by glad, to hand him the flower or the smile. The odor of the room full of flowers around the coffin is sickening, but in Peterborough, in the hospitals in many a home are those to whom life would take a new meaning if some one would call with a smile and a handful of flowers.

And why the black?

Does that help your sorrow any? Does that make it any easier to pay the doctor or the undertaker? They are dead—remember them for their good qualities, not by wearing black.

RATES

10 Words—1 TIME, 10 Cents
25 Words—1 TIME, 25 Cents
25 Words—2 TIMES, 38 Cents
25 Words—3 TIMES, 50 Cents
25 Words—6 TIMES, 75 Cents
LOCALS (Reading Type) 48 cts per inch (4 cents per line.)
LOCALS in Dark Type 60c per inch (5 cents per line.)

WE DROWN THE KITTENS

We drown the kittens. They will not die. We call the doctor to the poor little babies. They cannot live. The mother cat hits the kittens a slap on the face with her paw. The mother covers her little darling up and cuddles it. The cat gives it milk right from its own faucet, and has four or five taps working. The mother hands out the bottle. She cannot nurse her child. Sometimes Nature denies her, sometimes she doesn't want the bother. But the old mother cat is the ever ready fountain. Yes, they drown kittens which are battered about by the cat, and bury the poor little babies who are cuddled to death by the anxious mother who does not know that a child does not want cuddling, it wants to kick off the clothes and get its toe in its mouth. Babes don't need cuddling, they need mothers' milk and to be left much alone.

PLAY FOR THE BATTER

Play for the batter. It was the captain commanding his team. The bases were filled, with two hands gone. That is the baseball parlance. The order was to centre attention upon the one opposing player to be retired. No attention was to be paid to the men on the bases who were endeavoring to distract the fielders.

To play for the batter is good tactics. Centre attention upon one objective. Refuse to be misled into too many activities, whether in sports, in business, in politics, in social pursuits, in religious life. Play for the batter. Give him your whole attention while the game is on.

Too many men emulate the dog who grasped at the second bone and lost it.

This is from a leading editorial in the London Free Press. The tendency of the age is to play for the batter, the batter being the one thing in life that the man can do best. The mob always complains of hard times, but the man who can do some one thing that is worth while, well, seldom has a kick coming. We choose the expert every time. Is it a barber shop, we had rather far be shaved by the knight of the flashing steel who knows how to give the easy "once over" than the human butcher. We have our favorite spot where we get the best shoe shine, the place where more pains is taken. We have our favorite ice cream parlor, we have our favorite jeweller, the doctor of watches and clocks, broken pins; our favorite medicine man on pains and aches. But as we choose others, so others are choosing or rejecting us. Can we do anything well? Young fellow, you who make a practice nightly of standing on the street corner, what are you going to be, a misfit or a man? Are you reading? What is it? Is your mind growing? or is it shrivelling? We don't look for perfection on earth; we don't expect to grow a crop of angels this side of Jordan, or they would be tumbling over their wings, but, young fellow, if you make a mistake get up and go on, that's the only way to win. If you get drunk sober up and go to work. Young woman, if you have tripped from fair virtue's narrow way get right and learn to make bread. To-day's the day, this is the hour when we want men with the red corpuscle, men who know good, men who are not silk-tiled, narrow-gutted and long-faced, but men with a warm heart, who are so intensely human and good, that to meet them a minute is to be a better man, and go away resolving to live a better life, and be some one in this world of mistakes, this world of sorrow, of tragedy—a world made so, very, very often, because the youth was misdirected; he didn't play for the batter and no one cared.

A shipment of gold valued at $50,000 was received at the Royal Mint, Ottawa, last week.

ORDER NOW

The STANDARD ANTHRACITE D. L. & W

SCRANTON COAL

$7.30 Per Ton

The Standard Anthracite at standard price. Builders' Supplies. British Columbia Shingles.

Hardwood $6.00 per cord; First class Mixed Wood $4.50 cord. Cutting and Splitting extra.

R. Hicks & Co

248 MURRAY STREET

REVIEW WANT ADVTS.

The Review want advertisements are read by thousands, for people want what they want when they want it.

If you need help,—Servants hands, or workmen try the Review wan ad columns.

If you have anything to sell, from a pickaxe to an Auto, use the Review want ad columns.

If you have lost anything try a want ad in the Review and almost certainly you will recover the lost article. If you want an owner for anything found a Review want ad will bring the owner to light.

One Cent Per Word

Advertisements under this head 1c per word

Advertisers, if they prefer, may use as many as 25 words at the rate of 25c for one insertion, 38c for two insertions, and 50c for three insertions.

Lost or Found

LOST

ON LAKEFIELD TRAIN THIS MORNING, OR between G.T.R. station and post office — A Gentleman's Watch, Chain, Locket; initials E. T. C. Finder please return to Review Office. Reward. 2d

Wanted

WANTED

A GOOD GENERAL SERVANT. APPLY TO Mrs J. A. Aylmer, 362 Simcoe street. 3d

WANTED

GENERAL SERVANT. Apply to 264 Rubidge Street. 3d

WANTED

A WOMAN TO TAKE CHARGE OF AN elderly couple. Good home for right party. State experience in nursing also salary. Address Box "Y" Review Office. 3d

WANTED

EXPERIENCED GIRLS FOR MAKING Horse Blankets. Apply to B. F. Ackerman & Sons. 40-3t

WANTED

EXPERIENCED MACHINE OPERATORS FOR Horse Blanket Department. Apply to J. J. Turner & Sons. d48-3t

WANTED

WAIST, SKIRT and COAT HANDS wanted. Apply on Tuesday to Miss Welsh, of the J. C. Turnbull Co 3d

WANTED

A MAID. APPLY AT NICHOLLS HOSPITAL

WANTED

A GOOD DINING ROOM GIRL. APPLY AT Munro House. 3d

WANTED

ACTIVE AND INTELLIGENT MAN TO ACT as Agent for a widely circulated Canadian Magazine, in Peterborough. Enquire at Review Office 3d

WANTED

WOODSMEN FOR VICTORIA HARBOR CO. Apply to G. J. Chalmers, Grand Hotel, or phone 818. Highest wages. d43-tf

WANTED

50 LABORERS. STEADY WORK. Canadian Stewart Co., Limited, Peterborough. North end of Quaker Oats Works. 3d

WANTED

TO RENT, A NEW HOUSE, ALL MODERN conveniences, four bedrooms and attic, centrally located. Apply to Bank of Ottawa, Peterborough. d44-4t

MEN WANTED

FIFTY MEN WANTED FOR ALL KINDS OF work. Apply to Geo. Chalmers, at Grand Hotel or 587 Homewood Ave. tf

WANTED

IMMEDIATELY, FIRST CLASS PIANIST, able to read at sight and play for vaudeville acts. J. J. Turner & Sons or at Grand Opera House.

WANTED

SITUATION AS BOOKKEEPER OR SALESman. Single or double entry. Thoroughly competent. Will take moderate salary to begin with. Address "Ledger" care of Review Office. 3d

WANTED

A GOOD PIANIST TO PLAY FOR MATINEES only at the Grand Opera House. Apply to J. J. Turner & Sons, at Tent and Awning Factory, George Street. 1d

For Sale or To Rent

TO RENT

FURNISHED COTTAGE, CHEMONG PARK. $40 month, $75 season. Apply Mrs. Young, 305 Stewart Street. tf

HOUSE FOR SALE

270 Reid Street, white brick, stone foundation. 10 rooms, bath, good cellar. Excellent location. Lot 40x114. Small garden in rear.

TO RENT

Convenient and comfortable sets of rooms, with all modern improvements. In the Lundy Block, George Street.

Rooms suitable for young men taking meals out.

Also offices now occupied by J. J. Lundy over Denniston, Peck & Kerr's, Water Street. Possession given August 1st.

Several Dwelling Houses for rental.

Apply to — D. J. LUNDY, Over Dennistoun, Peck and Kerr's Office, Water Street.

New Advertisements

Money to Loan

Any amount from $1.00 up to $50.00, on Watches, Clocks Jewelry, Musical Instruments and Personal Effects. If you are in need of a small loan call on us. Terms reasonable. Strictly confidential.

SNOWDEN & MURPHY
PAWN BROKERS, 206 CHARLOTTE ST

RICHELIEU & ONTARIO NAV. CO.

SHOOTING THE RAPIDS TO MONTREAL

Steamers "Toronto" and "Kingston" leave Toronto at 3 p.m. daily. Special rates from Toronto to Thousand Islands and return $12 50
Montreal and return 24.50
Quebec and return 33 50
Saguenay and return 46.50
Meals and berth are included on above rate.

Steamer "Belleville"

Leaves Toronto at 7.30 p.m. every Tuesday for Bay of Quinte, Montreal and intermediate ports.

Special rates single and return tickets including meals and berth.

For folders, rates etc., apply to W. Bunton or W. McIlroy, Peterborough, or write H. FOSTER CHAFFEE, A.G.P.A., Toronto Ontario.

GRAND TRUNK RAILWAY SYSTEM

CANADIAN NATIONAL EXHIBITION TORONTO

Return tickets will be issued from Peterborough to Toronto as follows:—

$2.30
AUGUST 27th TO SEPT. 10th

$1.80
AUG. 30th, SEPT. 1, 6 and 8

Return Limit Tuesday, Sept. 13th, 1910.

Roman Catholic Eucharistic Congress

$8.10

To Montreal and Return from Peterboro'

September 3rd to 10th, inclusive. Return limit September 15, 1910

LABOR DAY

Return tickets at single fare between all stations in Canada, good going September 2, 3, 4 and 5. Return limit Sept 17th.

HARVESTERS' EXCURSIONS

To Winnipeg, South Saskatchewan, Saskatoon, Warman, Swan River and intermediate stations, via Chicago and Duluth.

$10.00

and proportionately low fares to points beyond on the G.T.P. and C.N. Railways

Going Date September 6th, 1910

Full particulars and tickets from

W. BUNTON, City Agent — F. SANDY, Depot Agent

CANADIAN PACIFIC RAILWAY

CANADIAN NATIONAL EXHIBITION TORONTO

Return Rates From Peterborough

$2.30	$1.80
DAILY Aug. 27 to Sep. 10	Aug. 30th Sept. 1, 6 & 8th

All tickets good for return until Sept. 13

ASK FOR OFFICIAL PROGRAMME

Contains list of daily events at Fair. Special rates and train service from all stations.

W. McILROY, Agent.

CANADIAN NORTHERN RAILWAY

Want 6,000 FARM LABORERS

EXCURSIONS FROM ONTARIO

From all stations. Kingston, Renfrew and West ....

AUGUST 30th AND SEPT. 6th

Fare **$10.00**

To Winnipeg — FREE DISTRIBUTION west of Winnipeg up to Regina, Saskatoon, Warman and Swan River.

The best crops are along the Canadian Northern Lines

For Tickets and full information apply Nearest Grand Trunk Agent.

"Up to You"

Now that the holidays are about over it's up to you to decide about the purchase of that home you have so long thought of buying. Come in and talk over your wants with us. We have a very large list of fine properties to choose from. With the large additions to the C.G.E. and Quaker Oats companies, property should advance considerable in the near future. Get in before the rise.

A. Brown & Co

396 Water Street. Phone 126

A canvass of New York State by the New York Times points out Gaynor is the only outstanding figure for the Democratic State ticket.

Medical

DR. BUCHANAN

F.R.C.S., Edinb: M.R.C.S., Eng., L.R.C.P., Lon. Specialist Eye, Ear, Nose and Throat. Phone 519; 169 Charlotte St. Hours—9-11 a.m., 2-4 p.m. 7-8 p.m.

DR. G. C. LEACH

Late House Surgeon of Lakeside Hospital, Cleveland, Ohio; also of Cook County Hospital, Chicago. OFFICE—224 Hunter St., formerly occupied by Dr. Coughlin. Phone Bell 219. Special Attention to Diseases of Women

DR. JAS. V. GALLIVAN

Office cor. Hunter and Aylmer Sts. Late House Surgeon of St. John's Hospital, New York. Lic. University of New York. Telephone 668.

DR. E. A. HAMMOND

Late assistant Westminster Hospital, Brompton Hospital, National Heart Hospital, St. John's Skin Hospital, London, Eng. Also of Rotunda Maternity Hospital, Dublin. Special—Diseases of Heart, Skin and Stomach

Office—543 Water Street

Bell Phones, Office 463—House 1301

Osteopathy

DR. ASA G. WALMSLEY

Osteopathic Physician

Office over Canadian Bank of Commerce, Hunter Street entrance. Office Hours—9 to 12 a.m., 2 to 5 p.m. Evenings by appointment. Consultation free. Bell Phone 649

Legal

RUDDY & BURNHAM

Barristers, Solicitors, etc.

Offices, cor. George and Hunter Sts., Peterborough

Money to Loan.

Successors to George Edmison, K. C.

Robert Ruddy, K. C. — J. H. Burnham

O'CONNELL & GORDON

BARRISTERS, SOLICITORS AND NOTARIES

Hunter Street, two doors west of Post Office.

Daniel O'Connell — George N. Gordon

A. E. DIXON

Barrister, Solicitor, etc.

Office corner Hunter and George Sts., Peterboro. Entrance next to W. Madill's Drug Store.

R. E. WOOD

BARRISTER, SOLICITOR, Etc Office removed from Bank of Commerce Building to 435 George street, recently occupied by E. B. Edwards. Money to Loan.

W. H. MOORE

BARRISTER, SOLICITOR, in the Supreme Court etc Office—Hunter Street, first stairs west of Post Office.

HALL, HAYES & HALL

BARRISTERS, SOLICITORS and NOTARIES PUBLIC, Hunter Street, Peterborough, next the English Church. Money to Loan at the lowest rates of interest.

H. H. D. Hall. Louis M. Hayes, K. C. B. C. Hall

HALL, MEDD & DAVIDSON

(Successors to Stratton & Hall)

BARRISTERS, SOLICITORS, Etc, Peterborough Ont Office—Corner of Hunter and Water Sts., over Bank of Commerce.

R. R. Hall, M.P. S. T. Medd W. S. Davidson

DENNISTOUN, PECK & KERR

BARRISTERS, SOLICITORS, NOTARIES

415 Water Street, Peterborough

Mones to loan at lowest current rates of interest. Easy terms of repayment.

E. A. Peck F. D. Kerr R. M. Dennistoun

Money

BENNET & GOODWILL

BARRISTERS, SOLICITORS, Etc, 375 Water St., Peterborough. Telephone No. 191.

Money at Current Rates Upon Easy Terms.

J. W. Bennet — E. L. Goodwil

Money to Loan

at lowest current rates

— on —

FARM, TOWN OR VILLAGE PROPERTY ON EASIEST TERMS OF REPAYMENT

HALL, MEDD & DAVIDSON

Successors to Stratton & Hall

BARRISTERS. Office—corner of Hunter and Water Streets over Bank of Commerce

The TORONTO SAVINGS and LOAN COMPANY

Paid up Capital - - $1,000,000.00
Reserve Fund - - - - 680,000.00

Savings Department

3½% Interest paid four times a yea on deposits of One Dollar and upwards.

Interest accrues from dat of Deposit to date of with drawal.

Depositors are afforded every facility afforded by modern methods of Banking.

Security Afforded Depositors

Total Assets of the Company, December 31st, 1909 - - $3,120,201.18
Liabilities to the Public - - 1,368,771,88
Surplus - - - - $751,429.30

HEAD OFFICES:
437 George Street., Peterborough

Office Hours: 9 a.m. to 4 p.m.
Saturdays - 9 a.m. to 5 p.m.

W. G. MORROW
Managing Director

WE SELL Anything you want

WE BUY Anything you have to sell.

JAY'S STORES

390 Aylmer St Peterborough

Phone 623.

Peerless Peninsular

Is Honest All Through— In Little Things As Well As Big

For example, let us take the OVEN.

The oven bottom of all sizes is 20 inches deep. This is the actual depth of the oven floor, the part of the oven that is of the most value to you. We do not include an inch or two in the bottom of the oven door.

Measure the oven bottom of other ranges—especially those with swing doors—and see if the ovens come up to this specification

"Peerless Peninsular" is a big, honestly built range—full size—with all the new conveniences of the most expensive steel ranges—and with the durability of cast-iron which is superior to steel in lasting qualities.

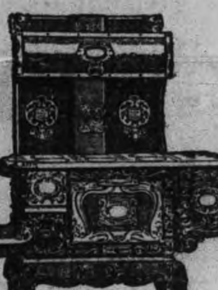

"HARMONY", "CONSTANT" and "ADANAC" have the same quality, workmanship and construction as the "Peerless", the difference is only in the outer appearance.

Let us show you all four styles—or write for illustrated booklet. 111

CLARE BROS. & CO., LIMITED, - PRESTON, Ont.
ADAM HALL & SON, Peterborough, Ont.—Agents.

HER CHOICE.

When the Time Came Her Decision Was Quickly Made.

By SARAH BRYCE VAUGHAN.

[Copyright, 1910, by American Press Association.]

"Why it is," said the ranchman, "that some wimmen can't make a straight deal with a lover.

"We had a case out here onct where a gal kep' two fellers danglin' after her till she pretty nigh set both on 'em crazy. At last she had to decide all on a sudden, and it didn't take her a second to show which one on 'em had her heart. Mebbe she didn't know herself before that which did have it, and mebbe she did know. Leastaways there wasn't no hesitation when the time come to make a show down.

"She was a little Mexican gal. Her father had belonged to a big family in Spain, and sence most o' the big families there are down at the heel and Herrara bein' the youngest o' twelve children he went to Mexico, married and come up to this here territory to raise sheep. He had a daughter, Pacquita, born on his ranch. From the time she was able to walk she was out o' doors all the while, climbin' fences and trees, and when she was four was ridin' the horses to water.

"When Pacquita was sixteen she was a terror to her father and mother. She could shoot, ride, swing a lariat, do anything a cowboy could do. I've seen her toss her handkerchief on the ground, ride by it at full speed and with one spur hooked to her saddle reach down and pick it up. At that time she used to wear her hair flowin' out like a comet's tail—same as little gals do—and it was topped by a sombrero. Her jacket and skirt were Mexican, with lots o' gold braid. Her eyes were black and her complexion almost as dark as a quadroon's. She got that from her mother, who had Aztec blood in her.

"There was a Mexican boy whose father owned a ranch near the Herrara property that was brought up with Pacquita. He was just the same age, and they were just like brothers. Leastaways it seemed to me that Pacquita was more like a brother to

THE TWO MEN WERE SINKING LOWER.

Jose Serrano than a sister. But I reckon they was more like lovers from the very first.

"They was always together till one day a young Englishman come out here to be a rancher. He was the sleekest looking feller I ever see. Edward Allston was his name, and he was a thoroughbred and no mistake. I didn't see him ridin' about with Pacquita till some time after his comin' here; then I used to see 'em together often. It didn't seem to me that if the Englishman wanted her the little Mexican would stand a ghost of a chanct. But, while she was with the Britisher a good deal, she didn't drop the Mexican. She appeared to be just as fond of him as ever. But what kind of fondness it was, now that Allston had come along, I didn't know. It seemed to me that sooner or later the little chap would find out that he was nowhere and the Britisher had the right o' way.

"I used to meet Pacquita ridin' fust with one and then with the other of these men. When she was with Jose he looked sullen, and I reckoned she war trying to make him believe she didn't care nothin' at all about Allston. When she was with Allston I reckoned she was tryin' to bring him under her spell. They was a fine contrast, them two, she a dark Spanish beauty, he a fair haired, blue eyed Britisher. It didn't appear to me that he was more interested in her than if she'd been any other gal. It war the way she slung them big black eyes about that made me think she was trying to lasso him.

"The reason I took all this interest in the matter was that I was as fond o' Pacquita as if she'd been my own little gal. One day I overtook her ridin' along the road alone. After awhile I said somethin' against the Englishman just to see how she'd take it. She fired up, you bet. Then I told her I thought Jose Herrara was worth three of Edward Allston. She looked kind o' funny, but didn't say nothin'.

"'Well, little gal,' I said when I left her, 'better decide between 'em. It would be cruel to keep 'em on the anxious seat always.'

"'I don't know,' she said, 'that I have the privilege of decidin' between 'em.'

"With that she cantered away, kind of glum.

"I knew well enough that so far as Jose Herrara was concerned she could have him whenever she wanted him. But I didn't know anything about her havin' the Englishman.

"But as time wore on I saw Pacquita and Allston more and more together, while Serrano seemed to be dropped out o' the race. It was perfectly natural that a fine lookin' man with swell manners should supplant a boy who didn't show up for much except that he was a very good kind of a feller. He'd been about the only person Pacquita had ever come across for a lover, and when somethin' better turned up it was natural she should gradually let go her hold on the first and get a grip on the second.

"But the time come when it was plain enough that the Englishman had been landed and was layin' on his side gaspin'. What I mean by that is that the gal had woven a spell about him he couldn't resist, and he was dead gone on her. From that time she did not seem so stuck on him as she was before. That's the way with all of us—when we once git a thing we don't care so much about it as we thought we did. That's what I thought was the case with Pacquita, but them as knew told me I was wrong. They said she was in love with Allston and was goin' to marry him.

"The race was comin' to a finish, with big odds on Allston. Leastaways, it would 'a' been ridiculous for Pacquita to stick to a boy lover when she could git a man and a fine man at that. But she didn't seem to want to decide.

"One day Pacquita was out on her horse, got up, as usual, in her Mexican toggery, a revolver at her side and a lariat at the pommel of her saddle, when she saw the two men who was courtin' her ridin' toward each other. She wondered what they was goin' to do. She didn't want 'em to fight—fact is, all along she had been keepin' Serrano from pickin' a quarrel with Allston. Then she remembered that there was a quicksand between 'em, an' she began to worry lest one on 'em would git into it. She reckoned Jose Serrano knew all about it, but she wasn't sure Allston did. They was a ridin' kind o' reckless, especially Serrano, and she made up her mind there war goin' to be a fracas. She war bound to stop it, so she started for 'em.

"Well, before she reached 'em they met. She saw that Serrano was talkin' mighty savage to Allston, while Allston was a-keepin' his temper and pattin' his horse, which seemed restive, to keep him quiet. Pacquita rode on as fast as she could make her beast go, dreadin' every minute to see the two men come to blows. Then she noticed that there seemed to be somethin' the matter with both their horses. Serrano went on talkin' excitedly, but Allston stopped payin' any attention to him and was lashin' his horse. The horse seemed to be makin' a great effort to do somethin', but didn't do nothin'. Then Serrano's horse was a-makin' the same efforts.

"Pacquita turned pale, for she knew that both her lovers had struck the quicksand, and once in it there was no chanct for either of 'em to get out. She made her horse do her best, usin' whip and spur, but she was ridin' across country, with no road, and the goin' was bad. The two men were sinkin' lower and lower and shoutin' like mad for help. Pacquita was the only person to hear 'em, and there was little prospect she'd reach 'em before they sunk out o' sight. She was only a gal anyway.

"When she rode up to 'em their horses' heads was the only part of either critter above the sand and both men had sunk to the waist. Allston, bein' the heaviest, had sunk a little lower than Serrano. Pacquita wrung her hands for a moment, wild at not bein' able to help 'em, each of 'em lookin' at her pitifully. Then she remembered her lariat. Quick as a flash she unwound and poised it ready to throw. Each man was up to his armpits. Even if she had time to save one on 'em she wouldn't have time to save the other.

"This is where the time come I was tellin' you about at the beginnin' o' this yarn, where the gal had to decide which one of the two men she loved, or, rather, the love for one o' 'em that was in her decided the matter for her. Swingin' the loop around three or four times, she let it go and it shot out over the quicksand.

"Which o' them two fellers do you suppose the loop fell on? Why, the little Mexican. When it come to the pint the child love that had growed like a young twig was stronger than the new thing that had come when Pacquita was growed.

"The rope fell true and in a moment was around Jose's shoulders under his arms. Pacquita had the other end fastened to the pommel of her saddle, and, startin' her horse gently, so as not to break the rope, he pulled the Mexican out. Then she fell in a faint, but Serrano didn't waste no time on her. He threw the lasso to Allston, who caught it in his hands. Serrano was tuggin' away, tryin' to pull the Britisher out, when a horseman appeared and, coming up, lent a hand. Together they hauled Allston on to firm ground.

"That was the end o' the rivalry between these two men. Allston went back to England and married the daughter of a lord. Serrano married Pacquita. All of which goes to show that if a gal is in doubt between two lovers she kin find out which one she wants by havin' a chanct to save the life of only one of 'em."

CARTER'S LITTLE LIVER PILLS.

CURE

Sick Headache and relieve all the troubles incident to a bilious state of the system, such as Dizziness, Nausea, Drowsiness, Distress after eating, Pain in the Side, &c. While their most remarkable success has been shown in curing

SICK

Headache, yet Carter's Little Liver Pills are equally valuable in Constipation, curing and preventing this annoying complaint, while they also correct all disorders of the stomach, stimulate the liver and regulate the bowels. Even if they only cured

HEAD

Ache they would be almost priceless to those who suffer from this distressing complaint; but fortunately their goodness does not end here, and those who once try them will find these little pills valuable in so many ways that they will not be willing to do without them. But after all sick head

ACHE

Is the bane of so many lives that here is where we make our great boast. Our pills cure it while others do not.

Carter's Little Liver Pills are very small and very easy to take. One or two pills make a dose. They are strictly vegetable and do not gripe or purge, but by their gentle action please all who use them.

CARTER MEDICINE CO., NEW YORK.

Small Pill. Small Dose. Small Price.

Cook's Cotton Root Compound.

The great Uterine Tonic, and only safe effectual Monthly Regulator on which women can depend. Sold in three degrees of strength—No. 1, $1; No. 2, 10 degrees stronger, $3; No. 3, for special cases, $5 per box. Sold by all druggists, or sent prepaid on receipt of price. Free pamphlet. Address: The Cook Medicine Co., Toronto, Ont. (formerly Windsor)

Welcome Ladies at Toronto Fair

Seeing the fair and the crowds is interesting and wearying work. In the midst of it nothing is so refreshing and stimulating as to sit down and have a cup of really good tea. You will be very welcome at Red Rose Tea booth in Manufacturers' Building where you will be daintily served with a small roll and the most delicious cup of tea you ever had.

RED ROSE "is good tea" TEA

Would Use the Rod.

London, Aug. 31.—Crown Attorney McKillop yesterday advocated most emphatically the introduction of the lash for juveniles in order to stop the epidemic of juvenile crime that has broken out here.

TRAINING LIONS.

A Daring Performance That Had a Very Simple Explanation.

Some years ago a lion tamer who was exhibiting in a German circus in Holland attracted immense crowds at every performance by doing what seemed to be the most daring of acts in the lions' cage. He would climb into the cage with great pieces of meat and throw it to the roaring beasts. The moment they had leaped upon it he would spring among them and put his foot on it. The animals would growl furiously, and then, just as the spectators were all waiting breathlessly, expecting that the beasts would tear him to pieces, they would shrink back, cowed. After he had repeated this exciting act for many days an Englishman made a wager with him for a big sum of money that he dare to do it after the lions had been starved for three days. The trainer considered for a moment and then accepted the wager, making only the condition that he be allowed to have three weeks of preparation.

At the end of three weeks the trainer announced that he was ready, and the process of starving the lions began. The Englishman kept guards posted around the cage day and night to make certain that not a morsel of food should be given to the animals. At the expiration of the three days all Amsterdam rushed to the circus. The lions were maddened with hunger, as any one could see and hear, for they roared continually, and their attempts to break through the bars showed how angry they had become. In the height of the uproar the trainer entered the cage with an immense piece of beef in his arms. He tossed it on the floor of the cage, raised his whip, and, lo, not one lion dared to approach it. The mighty brutes lay crouched, roaring and growling so hard that their great frames shook, and each kept his terrific yellow eyes fixed hungrily on the meat. But not one of them stirred.

The trainer stooped, lifted the beef and tossed it to them again, and in a moment the lions were in a great tawny ball, rending and snarling and tearing, with blood from the mangled beef spurting all over the cage. The Englishman paid his bet and then tried to find out how the lion tamer had acquired such wonderful control over his beasts. At first the man would not tell, but at last he consented to explain it. During the three weeks' period of preparation he had always starved the lions from the very beginning. Then on the fourth day he would enter the cage with a piece of beef which had been soaked in kerosene oil. The lions would no sooner pounce upon it then they would shrink away, sickened by the stench. Then he would throw them a fresh and good piece of beef, which they would devour in a moment. The lions soon became so accustomed to expecting that the first piece of beef that was thrown to them was not good that at the end of three days they would not even move from their corners when the trainer threw it on the floor of the cage. They would not try to eat anything except the second piece. So the daring trick had a very simple explanation.

Writing In Bible Times.

Prof. Flinders Petrie says that there is nothing abnormal, nothing to be questioned, in the general outlines of the Bible story of the exodus. He contends that the spread of writing in those days has been enormously underestimated.

"It is my firm conviction," he says, "that the Europe of a century ago was far more illiterate than the eastern world in Bible times. We have, for instance, a papyrus containing a cook's accounts scrawled in a very clumsy hand, with the reckoning all wrong, but it shows that even a common servant of those days knew how to write. We have another containing a petition from a peasant. These things are extremely important as showing the probability of documentary records of a historical nature existing at the time.—Jewish Chronicle.

Had to Give It Up.

"When can you spare the time for our marriage, Marion?" the betrothed man asked.

The woman consulted her engagement book. "Three o'clock next Friday afternoon," she replied.

"Oh, that will be out of the question!" he cried protestingly. "There's a special meeting of the Glitter Gold Company that I must attend at that time."

"Well, it's the only time I have," she told him, with an air of easy resignation. "Every other hour for the next two years is filled up."

The man jerked his shoulders irritably. "I guess we'll have to call our little matter off, then," he said.

"It seems to be inevitable," she agreed indifferently.

And so they parted.

Repton's New Head.

Rev. William Temple, who has been appointed to the headmastership of Repton (Eng.) School, is the youngest son of the late Archbishop of Canterbury, who was rather fond of telling the following story illustrating his son's partiality for abstruse problems of metaphysics. Father and son, the latter then twelve years old, were starting to visit a remote country parish, and as he got into the carriage the boy exclaimed: "Now, father, we are going for a long drive, and you will have time to explain to me the philosophy of Kant." "That was rather a large order," related the primate; "but I made the attempt.

Careful Upbringing.

When having dinner at a friend's home one evening little George refused, with self conscious dignity, several unwholesome dishes which William, his tiny host, devoured with relish.

Finally, when William began to eat a huge slice of fruit cake, George eyed him wistfully for a long time. Then, leaning his head on his hand, with a sigh, he said:

"Oh, dear; I wish my stomach wasn't being brungded up c'rrectly!"

Some of the new fall hats are to be brimless, it is said.

Get . . . the Latest

We supply the correct things in

WEDDING INVITATIONS
MENUS
PROGRAMMES
ANNOUNCEMENTS
CALLING CARDS
And PERSONAL STATIONERY

The newest and latest types papers and extremely good work.

Review Printing Co
PETERBOROUGH

The Latest Coiffure
For The Ladies

If you want to wear your hair in the latest style you will need the following :—

TURBANS
in severa sizes, 25c, 35c, 50c each

TURBAN BRAIDS
the very newest, all shades to match the hair for 80c and $1.00.

LARGE HAIR NETS from 5c to 25c
LARGE PINS in Amber Shells.

ALL AND SEE OUR NEW SHIPMENT OF HAIR ACCESSORIES

MRS. M. J. BYRNE
424GEORGE ST PHONE 226

COAL RESULTS

We sell the very best quality of hard coal, as good as we know how to buy.

¶ Are you getting results from the coal you are now using? Are you sure it is good? Are you burning it the right way?

¶ There is a deal of difference in how you handle the range or furnace Our long experience tells us that fact and we are ready to advise any in doubt as to the best way to make use of coal as fuel.

$7.30 Per Ton

THE PETERBORO FUEL & CARTAGE CO
LIMITED
162 Charlotte-St. Telephones—(Bell 261, 270, (Machine)—270.
134 Alymer-St. Tel. Bell 302

DOMINION CHINESE CAFE

Best meals in the city. If you are going out for dinner or evening lunch, don't forget to call

328 GEORGE STREET
Ice Cream and Drinks.

EAST CITY
COAL AND WOOD
YARD

MAIN OFFICE—111 Hunter Street Eas
Phone 96

All sizes of the best mined coal delivered promptly to all parts of the city. Terms, Strictly Cash.

$7.30 Per Ton for August

We have installed a saw and splitting machine and are prepared to cut and split wood in any desired length. Best prices.

WEIR & O'BRIEN
ARCH WEIR JAMES O'BRIEN

Children's Aid Society

FOR THE CARE OF NEGLECTED AND ILL-TREATED CHILDREN.

Incorporated by Act of Legislature. Information required. Information kept strictly private.

CHILDREN FOR ADOPTION

GEO. COCHRANE,
AGENT and ASST SEC.
Phone 1320 GEORGE ST.

LUMBER

And builders' materials of all kinds—Shingles, Scantlings, Joist and Bill Stuff—Mouldings, Casings and Base and all kinds of finish. Boxes and Box Shooks.

ALF. McDONALD ESTATE
Point St. Charles Mills

AUGUST FURNITURE BARGAINS

Money Saved to Buyers This Month

We have big bargains in every line and the early buyers get first choice. COME EARLY.

Sideboards and Buffets from.................... $13.50 to $60.00
Dressers from.................................. $ 6.75 to $35.00
Cheffoniers.................................... $13.50, $19.00, $22.00
Worth 25 per cent. more.

Verandah Chairs are all offered at factory prices,

Collapsible Go-Carts, the best in the market — All reduced.

Don't Delay—Come and get first Choice

CLEGG'S FURNITURE STORE 427 GEORGE-ST TELEPHONE 79

OUR NEW FOWLER

Toric Lenses

For Spectacles and Eyeglasses, are the latest optical improvement. These lenses are spoon shaped, curved like the eye, and fitting around it. Whichever way you look, you look straight through a part of the glass, not slantingly: and besides there is quite a protection from dust and wind. A great many people of Peterborough have procured them and are delighted. We grind these Toric lenses as well as the flat kind.

ALL WORK GUARANTEED

A. A. FOWLER, Phm.B.
EYESIGHT SPECIALIST.
Ref. D.O., Toronto. Oph. D., Chicago.
With NUGENT DRUG CO.
386 George Street.

Your Holiday Snapshots Enlarged

Work guaranteed first-class.—Enlargement made from your best pictures, for any size

Louis Mendel

374½ GEORGE STREET
THE ONLY STUDIO ON GEORGE STREET

"The Palace Grocery"

Tourists' Supplies

You may step into our Grocery Store to-day or to-morrow and fill your basket with table supplies in every delicacy which you may call for.

New Niceties and Novelties

Tourists, Cottagers and Pic-Nickers

GRAHAM & CO.
293 GEORGE ST.
Lundy's New Block, Nearly Opposite Opera House. — — — Phone 483.

YOUR SUMMER'S EXPOSURES

Will receive prompt and proper attention, if left with us for finishing.

IT'S OUR BUSINESS

THE ROY STUDIO
140½ Hunter Street
Always Get Roy's Famous Souvenir Post Cards

The rage for all kinds of scarves is at its height, scarcely a costume being seen without its accessory.

GRAND OPERA HOUSE

J. J. TURNER & SONS, Owners and Manager

TO-NIGHT! TO-NIGHT!

And Every Night at 7.30 and 9.00

Prices 5c and 10c

Also Matinees, Mondays, Wednesdays and Saturdays at 2.30 and 4.00 p.m. To all parts of the house—5c

Complete change of program to-day. High Class and Refined Vaudeville and the largest and very best Moving Pictures, and a first class Orchestra

MISS VERA SIMMONDS, the Great Character Singer and Fancy Dancer.

MACKEY and ROLLINS, the Musical Fun Makers, in their laughable sketch, "No Smoking Allowed.

SELECTIONS BY GRAND ORCHESTRA

The Grand Opera House is the most comfortable theatre in the city to spend an hour and see a good show and listen to a first class orchestra. TRY IT.

The Gordian Knot

THOMPSON—CARL.

Toronto Star.—On Monday August 29th, the marriage of Miss L. Carl, second daughter of Mrs. M. A. Carl, and Mr. Reginald T. Thompson, of Toronto, was solemnized very quietly at the home of the bride's mother, at 1991 Queen street east.

The bride, who was given away by her grandfather, Mr. Wm. Battisby, was attired in a travelling suit of navy blue broadcloth, and large black hat with willow plumes. The groom's gift to the bride was a beautiful diamond Marquise ring. The happy couple were the recipients of numerous costly gifts, among them being a handsome cabinet of silver from the officers and staff of Central Canada Loan Company, with which company the groom is connected.

After their return from a trip through the Eastern States, Mr. and Mrs. Thompson will reside at 192 Dowling avenue, Parkdale.

The groom is well known and has many friends in this city. Before going to Toronto he was identified with the Toronto Savings and Loan Co.

THE CANADIAN LADY
For style, wear and comfort try "The Canadian Lady" Boot at $3 00, $3 50 and $4 00
T. C Elliot, 392 George Street.

REGIMENTAL ORDERS

Orders by Lieut.-Col. A. Stevenson, commanding 57th Regiment, 'Peterborough Rangers.'

No. 1. Rifle matches will be held at the ranges at Omemee on Labor Day, September 5th, open to all members of the 57th Regiment.

No. 2. Rifles will be issued on Saturday evening. Attached men will also be supplied by the various companies. No rifles to be taken from the armories until signed for.

No. 3. All men going will assemble at the G.T.R. station in drill uniform at 8.20 a.m. Labor Day, September 5th.

No. 4. Transportation and meals will be provided.

By order,
D. WALKER,
Capt. and Ajut.

Three thousand yards wide Swiss Embroidery on Sale Thursday. S. H. KNOX & Co.

A Judgment of Interest

The judgment of Chief Justice Falconbridge in the Johnston-McGibbon action, and which appeared in yesterday's issue of the Review, had been awaited with much interest. When the action was tried here many witnesses were called and the hearing was a lengthy one. Mr. G. W. Hatton acted for the plaintiff, and O'Connell & Gordon for the defendant.

EDSON

ALBERTA

THE COMING CITY OF WESTERN CANADA

And One of the Most Important Divisional Points on the Grand Trunk Pacific Railway.

The Coming Railway, Manufacturing, Mining, Agriculture, Coal and Commercial Centre of Western Canada.

A Few Facts Why Edson Is a Very Important Divisional Point

The Grand Trunk Pacific Railway, like all railway lines, are divided into divisions. The C.P.R. has among many others, its Central division, Prairie Division, Mountain Division and Pacific Division and has created such cities as Fort William Winnipeg, Calgary, Revelstoke and Vancouver. The prairie division of the C.P.R. begins at Winnipeg and ends at Calgary.

The prairie division of the Grand Trunk Pacific Railway begins at Winnipeg and ends at EDSON. Calgary to-day is a large and prosperous city of some (40,000) forty thousand population. Ten years ago Calgary was rarely heard of. EDSON being equally situated on the railway lines to Calgary is destined to become as great a city as Calgary.

UNEQUALLED FARM LANDS NORTH OF EDSON

is situated the grand "prairie country" of the PEACE RIVER which is known far and wide as the last available stretches of unbroken prairie farm lands. The railroad will be built into this country from EDSON at an early date. This alone will necessitate EDSON becoming one of the important manufacturing and distributing points of the West and will add untold thousands of property values.

EXTENSIVE COAL FIELDS NEAR EDSON

South of EDSON about 30 miles are situated very valuable and extensive coal deposits. Mining corporations are investing large sums in developing this wonderful district and a railroad will be built from EDSON to the mines if possible this year. The Yellowhead Coal Company are investing large sums just south of the city in developing their mines and hold contracts from the Grand Trunk Pacific Railway for their general supply of coal for that district.

WONDERFUL TIMBER BELT

West and northwest of EDSON are to be found vast timber areas and as the facilities for transportation and power is unexcelled EDSON will become the chief lumbering city of that part of the West. A sawmill is now being built just north of the city.

EDSON HAS GREAT ASSETS

which will make it one of the greatest cities in Western Canada.

The Grand Trunk Pacific Railway

are now building round houses, shops, etc. at EDSON, and besides being a western terminus of the prairie division, it is also the eastern terminus of the mountain division, and eventually will be as great if not a greater divisional point than Calgary.

BUSINESS HOUSES, BANKS, MANUFACTURERS, ETC.

have locations already purchased in EDSON and considerable building is now going on. Capitalists are evincing keen interest in this new coming western city of EDSON.

EDSON'S RAPID GROWTH

We predict that EDSON with its many natural resources and advantages will become a city of thousands within a very short time and lots bought to-day in EDSON will be selling at several times the present price in a short time. The time to buy lots in EDSON is now.

Ten years ago business and residental lots could be bought in Calgary at prices ranging from $50 to $200, and the self same lots have sold since for $5,000 and up to $20,000. Now if EDSON'S location is equal to that of Calgary what better assurance would you want for a safe investment of your money? A few years will see EDSON property values equal to those of Calgary.

WHAT DOES THIS MEAN TO YOU?

It means nothing unless you participate in the profits, and you can do this only by buying real estate in this young and vigorous western Canadian city. The time to buy is when a new city has passed through a seasoning stage, where it is in a performative period with its natural resources and stragical position assure the building of a big city.

These few facts are sufficient to convince the most skeptical of the immense possibilities at the great future growth of EDSON, and it will only be a matter of a few weeks until the choice lots and locations will be bought up by the men who not only thought but acted quickly.

OUR LOTS ARE NICELY LOCATED

adjoining the business section and are all high, dry and level, and the city is rapidly growing towards this direction. The present prices for a limited time are

For Lots in Industrial Edson $60 to $125

On Monthly Payments, or 5% Discount for Cash. These

PRICES ARE FOR A SHORT TIME ONLY

A few dollars invested in this coming city will make you independent in the future. Do not miss your opportunity. You should know about the last great West. Information and full particulars sent on receipt of a card. Phone No. 819. Open evenings

CANADIAN WEST LAND and DEVELOPMENT CO.

397 George-St., Corner Hunter, Upstairs.

ADAMS' STORE FOR WOMEN
393 George Street 466 Telephone

Great Clearing Sale of Children's Wash Dresses

Commencing Wednesday morning we will place on sale the greatest bargain in CHILDREN'S WASH DRESSES ever offered the mothers of Peterborough. There are 40 Dresses in the lot, made of good washing materials—Chambrays, Ginghams and fine Prints, all well made and nicely trimmed. Sizes to fit girls from 8 years to 14 years. Worth regular $1.75, $2.00, $2.25 and $2.50.

On Sale Wednesday Your Choice for 98c

Any of these will make splendid school Dresses for your girls :: :: :: ::

Harry Adams

ELEVEN PERMITS FOR DWELLINGS IN AUGUST

Building Operations Amounted to $23,865—Figures for Same Month Last Year Were $42,590.

Seventeen building permits have been issued during the month of August for a total of $23,865, a decrease for the same month last year of $18,725, when the figures were $42,590. Last month (July) the amounts totalled $30,725. The permits for August included eleven dwellings and one foundry. They were as follows—

Thos Sandercock, dwelling, $2,000.
Adam Hall, foundry, $5,000.
John Anderson, dwelling, $1,200.
J. T. C. Lang, verandah, $125.
Mrs. Losey, barn, $1,500.
Mrs. Sarah Hamilton, dwelling, $250.
Ben Rovoy, dwelling, $200.
George Ruth, kitchen, $100.
R. S. Trew, dwelling, $1,800.
R. A. Elliott, dwelling, $2,025.
Kate Brand, shingling building, $20.
J. O. Fife, dwelling, $1,200.
George Metcalfe, dwelling, $1,800.
V. W. Lancaster, dwelling, $1,900.
G. Pogue, shed, $5.00.
Mr. Prest, dwelling, $1,725.
Miss Dunlop, dwelling, $4,500.

Telephone your Drug order to McDermid & Jury's Drug Store. See how long they will keep you waiting for it.

Next Monday, Sept. 5, is Labor Day.

CHARGE WAS WITHDRAWN

The assault charge, which was to have been heard at the police court this morning, was withdrawn yesterday, at the consent of the Magistrate and the complainant.

The defendant paid the costs of $1.65.

St. Andrew's Church

Prayer meeting to-night at eight o'clock.

The monthly meeting of the Ladies' Aid Society Friday evening at eight o'clock, in the ladies' parlor of church.

Veil Pins Hat Pins

Outing days are here and the necessity for Seasonable Jewellery becomes insistent.

Our Stock of Dainty
VEIL PINS, HAT PINS
and other little Pins of Gold for breezy Boating and Auto Drivers, is worthy of Inspection.

Schneider's
391 George Street, Peterborough

Real Estate

City and Farm Property for sale or to ren
MONEY TO LOAN.
C. BLEWETT, 332 George-st., Peterboro Office Phone 1221. House Phone 566

W. & A. Kingdon

PRACTICAL PAINTERS, PAPERHANGERS
DECORATORS. GILDERS, ETC.

Estimates Given.
All work guaranteed. First class and only the very best materials used.
Orders promptly excuted.
A share of your patronage is solicited.
Our aim to merit your recommendation.

Address — 762 Water Street
Phone No. 1140

"A Home Without Pictures

is as a house without windows."—Ruskin.
You are cordially invited to visit our Art Gallery at any time.
Bring in your pictures to be framed. Big variety of mouldings and lowest prices consistent with quality.

PILLSWORTH'S
Picture and Art Store
345 George-st.

REAL ESTATE

2 STOREY BRICK HOUSE, west, stone foundation, cellar full size, hall, parlor, dining room, kitchen and pantry, front and back stairs, hall, 4 bedrooms, bath room (not fitted), furnace, city water, electric light, woodshed and summer kitchen, stable, lot 50 ft x 200 ft. Price on reasonable terms **$1,800**

2 STOREY and ATTIC, RED BRICK HOUSE west, stone foundation, concrete floor in cellar hall, parlor, dining room, kitchen, pantry, 4 bedroom, 4 clothes closets, hardwood, mantle and coal grate, light, furnace. Price **$3,300**

100 ACRE FARM, 4 miles from city, soil clay loam, free from stones and foul seeds, 90 acres under cultivation, first class brick house, frame barns with good stabling underneath.

HOUSES and FARMS TO RENT.
J. T. O'CONNELL & CO.
136 Hunter St. Phone 376

PHOTO SUPPLIES

A full line of Anthony Scovil Goods, Cycko Papers, Kodaks and Cameras.
HIGH-CLASS PHOTOGRAPHY
Expert posing and lighting enable us to produce portraits of merit--pictures that please
The Lendrum Studio
170 CHARLOTTE ST PETERBOROUGH

DELICIOUS ICE CREAM

Ice Cream such as we make is really delicious this warm weather.
We go to the utmost care to secure the very surest ingredients to put into its making.
The choicest of flavorings and richest of creams combined with years of experience result in a delightful product that cannot be excelled.
We're absolutely confident of everything we say and want you to make us prove it.
Cool Parlour with three electric ceiling fans.
COLEMAN BROS.
462 George-St.

If You Think of Putting
VERANDAH CURTAINS OR AWNINGS
of your house we will be pleased to give you an estimate for the work.
Verandah Furniture, Hammocks, Etc.
J. J. Turner & Sons
George Street.

Autumn Fruits

We are getting in the very — finest —
PLUMS, PEARS
and Choice Fruits.
The staple lines we always have. Fresh Vegetables, Tomatoes, Cucumbers, Etc.
MINICOLA BROS.
WHOLESALE AND RETAIL
Hunter Street · Both Phones 337

Peterboro' Business College

Is a link in Canada's Greatest Chain of High Grade Colleges founded during the past twenty-six years. This chain is the largest trainers of young people in Canada and it is freely admitted that its graduates get the best positions. There is a reason; write for it. A diploma from the Commercial Educators' Association of Canada is a sure passport to success.

You may study partly at home at home and finish at the College.

Enter any day.

Fall Term Opens Aug. 29th

PETERBORO' BUSINESS COLLEGE
GEO. SPOTTON, Principal

Notice to Contractors
TENDERS

Either in bulk or for the separate trades will be received by the undersigned, on or before **September 3rd,** for the erection of New Buildings for the **Murray Street Baptist Church, Peterborough.** Drawings may be seen at the office of The George Matthews Co., Limited, Peterborough, Ontario, the office of The Royal Bank, Petborough, Ontario, or at the offices of the Architects, Messrs. Burke, Horwood & White, 28 Toronto Street, Toronto, Ontario.

T. F. MATTHEWS

Miss Wilhelmine Gumpricht
A.T.C.M.; A.O.C.M.
(Graduate of the Toronto Conservatory of Music)
Teacher of Pianoforte
Studio:—535 Aylmer St. Phone 603

NOTICE
MILLINERY SCHOOL

A class in Millinery will be held at the Y.W.C.A., commencing Sept. 12 to 26th. All wishing to learn should avail themselves of this grand opportunity, for it may be your only chance of learning this way. It is the best and easiest way to learn. No time or money wasted. You can secure a good position after learning. Satisfaction guaranteed. Afternoon and night class. Complete course $10. All wishing to earn consult MISS GATES, Sept. 10th, at the Y.W.C.A.

CITY NEWS ITEMS

Attention

Service in Knox church to-night at 7.30.

Best Pickling Spice 2 oz. for 5c at McDermid & Jury's Drug Store.

Silverware

Coupon given with every purchase of 10 cents or over. Walter M. Roebuck, corner Water and Smith streets.

Pianos to Rent.

Pianos and organs rented from $1.00 per month up. Six months' rent allowed in case of purchase. The J. M. Greene Music Co. Limited, George st.

Another lot of wide Swiss Embroidery for Thursday. S. H. KNOX & Co.

Poultry Ass'n Meeting

The Peterborough Association meet to-morrow (Thursday) night, in the rooms over Brown's store on Simcoe street. Varieties young and old will be exhibited and members are requested to bring their best birds. The meeting is called for eight o'clock.

An Old Employee

Mr. Joseph Bell, for the past 23 years an employee of the Sylvester Manufacturing Co., has resigned his position and left this morning for Peterborough where he has accepted a position with the Peter Hamilton Co. Mr. Bell's many friends in Lindsay will regret to learn of his departure.—Lindsay Warder.

The Chemong cottagers intend holding a social dance Thursday, September 1st. Halpany's orchestre will be in attendance 2d

MARRIED.

MacARTHUR — BENNETT —On Wednesday, Aug. 24th, at the residence of the bride's mother, 298 Daly Ave. by Rev. Thomas Garrett, B.A., Vivien Rose youngest daughter of the late Henry Bennett Esq., Peterborough Ont., to Mr. James Mitchell MacArthur, of Winnipeg, Man.—Ottawa Evening Citizen.

BRAVERY RECOGNIZED; CECIL RICHARDSON TO BE REWARDED

Cecil Richardson, who on July 5th. this summer, saved a boy named Cyril Hughes from drowning, will receive a medal or some suitable recognition of his brave act at the Baden-Powell celebration in Toronto, in connection with the Exhibition. Richardson, who is fifteen years of age, is a member of the local branch of the Baden-Powell Boy Scouts, who are at present in Toronto. The boys return home to-night.

THE OLD SECOND BOOK

Charles Curtis.

We have read books of horror and comedy too, and the shillings we've spent are not numbered a few. We have read them at night, when to bed them we took, but they can't be compared with the old Second Book. The books up-to-date all the same story tell, at the first all goes wrong and defeat casts her spell. In the end things are changed and to jail goes the crook; trash like this wasn't found in the old Second Book. "Little Lamb," "Grandpapa" and "The Fox and the Crow" were read in the days which came five in a row. The old "Lazy Frog" and the "Song of the Brook"—we pause to go back to the old Second Book. And the "Babes in the Woods," with the "Song of the Sleigh," and "The Fables of Aesop," "The Young Strayaway," little "Tom and the Crow" idle "Bill and the Bee" were lessons we learned 'fore we passed into three. We think of them now, they remind us of times when we stopped after four to account for our crimes. And as years pass us by, back with soft thoughts we'll look at the floggings we got in the old Second Book.

GRANT OF $15 FROM CHEESE BOARD TO FAIR

At the Cheese Board meeting this morning it was decided, on motion of Messrs. Young and Duff, that $15 be granted the West Peterborough Agricultural Society, the same to be given as prizes at the exhibition for cheese. The grant was given to East Peterborough last year.

No action was taken in another matter brought up by Mr. Cook. He thought some provision should be made whereby the cheese would be delivered to the buyers at a stated price. At the present time buyers lost considerable time waiting. On some occasions they could not get through their business until one and two o'clock in the afternoon. Then, it was a detriment to the cheese to keep it in the warm sun. Mr. Norton bought Keene, Warminster, Lakefield, Pine Grove, King Edward, Young's Point, Lang, Fraserville, Indian River, North Dummer, Trewern, Bensfort, Cedardale, Stoney Lake, Cavanville, Fleetwood, at 10 13-16.

Mr. Cook took Central Smith, Warsaw, and Maple Leaf at 10 7-8, and Selwyn, Westwood, Oakdale, Myrtle, Ormonde and East Emily at 10 13-16

Norwood, Kilarney, Daisy D. and Villiers were not sold.

The factories and offerings were as follows:—

Keene	140
Warminster	122
Shearer	140
Central Smith	185
Selwyn	167
Villiers	110
Warsaw	185
Westwood	188
Oakdale	144
Daisy D.	105
Lakefield	120
Pine Grove	129
King Edward	115
Maple Leaf	130
Myrtle	130
Ormonde	165
Young's Point	100
Lang	160
Fraserville	100
Indian River	135
North Dummer	80
East Emily	115
Trewern	140
Bensfort	125
Cedardale	95
Stoney Lake	50
Cavanville	98
Fleetwood	150
Norwood	160
Killarney	170

The Board adjourned for three weeks.

BUGLE BAND WILL MEET RETURNING BOY SCOUTS

The members of the Bugle Band wearing their tunics, are requested to meet at the Bugle Band room at the Armouries to-night at seven o'clock from which place they will march to the C.P.R. station to assist in the welcome back the Baden-Powell Boy Scouts from Toronto. The "Scouts" will arrive on the local and will march to the Armouries to disband. The Bugle Band will head the parade. Peterborough has been represented by a fine contingent of boy scouts at the reception to Gen.-Major Baden-Powell at Toronto and they have received warm praise for their splendid showing.

KID GLOVE
T. C. Elliot opens, this Fall, one of the largest Kid Glove Departments in Peterborough. All the best makes are shown — all shades

GETTING ACQUAINTED

Bible Class of Knox Church Made a Happy Evening for Strangers and Friends

The ladies Bible class of Knox Presbyterian church entertained the strangers and friends of the congregation last evening at the church, and an enjoyable time was spent by the large number present. An informal programme of music and addresses, with the pastor, Rev. H. J. Keith, acting as chairman, was carried out, and was as follows—

Piano solo—Miss Charles.
Duet—Misses Clara Bartley and Jessie Miller.
Brief addresses—Messrs. J. F. Morrison, A. McKenzie and R. Clifford.
Duet—Misses L. Fair and Jean Robson.

At the conclusion of the programme an hour of social intercourse, which made many new acquaintances, was spent, and refreshments were served.

NORMAL SCHOOL BOARDING HOUSES

Householders who can furnish rooms and board for students should send their names and addresses to the principal of the Normal School at as early a date as possible The school re-opens Tuesday 20th September.

Sprained Her Ankle

Mrs. Jewett, residing on Sherbrooke street, fell on Saturday morning when crossing the street at the market square and sustained a sprained ankle. She was assisted into a nearby store where the sprain was attended to and was then driven home. She will be unable to be out again for a couple of weeks.

Reopen Monday Sept. 12th

Miss D. J. Hall's private school, 334 Charlotte street, will re-open on Monday, Sept. 12th. 4d

WHO'S COMING AND GOING

Mr. J. J. Kelly, of New York, is at the Oriental.

Mr. Graham Ferguson, of Toronto, is in the city.

Mr. and Mrs. Henderson, of Toronto, are at the Oriental.

Miss Mary E. Lynch, of Orillia, is a guest at the National.

Mr. W. C. O'Loughlin, of Lincoln Park, N.Y., is at the Oriental.

Mr. W. J. Collins, of Millbrook, registered at the Oriental to-day.

Mr. Charles Walton, of Rochester, is the guest of friends at 217 London street.

Mr. Fred Denison has returned from a few days' visit with friends in Orillia.

Mr. Jack Quinlan returned on Thursday from a visit to the west. He was away about three months.

Mr. and Mrs. W. J. Gadd have returned to their home in Oshawa after a short visit with their friends in the city.

Master Harold Taylor, of El Paso, Texas, is visiting his aunt, Mrs. George Rawling and Mrs. J. T. Taller, of this city.

Miss Margaret Ball, of Millbrook, who has been the guest of Miss Elma Storey, Weller street, returned home to-day.

Misses O. Kidd and J. Barnet of the millinery staff of J. C. Turnbull & Co., have returned from the summer vacation.

Misses Crossby, Stiner and Villsworth of Turnbull's millinery staff, have returned from the Toronto Millinery openings

Mr. and Mrs. R. B. Pearson, Charlotte street, have returned after spending a couple of weeks at Pine Lake, near Gooderham.

Mrs. J. J. Thompson, 461 Downie street, left on Tuesday to visit her mother in Toronto. She will also take in the Exhibition.

Miss Elva Ingram and little Miss Norma, of Pearl avenue, have returned home after spending six weeks with friends in Bethany.

Mr. and Mrs. H. A. Pearson and son Jack, have returned from Gooderham and are visiting Mrs. Pearson's father, Mr. Wm. Hill, Union street.

Misses Nellie and Mary O'Heron, Misses Ethel and Alice Parrington, Miss Lillie Green and Mrs. Harry Loyde are spending their holidays in Toronto.

Miss M. Brooks, head of the Turnbull millinery department has returned from the wholesale millinery centres where she has been securing the latest novelty and staple lines in women's headgear.

SANDERSON'S SENSATIONAL SALE
FOR
September Wedding Gifts

Nothing is more appropriate than Cut Glass for a wedding present, and we have put the prices on our stock of beautiful Cut Glass to sell without a profit. Everything is going

AT COST

The greatest Jewelery, Cut Glass and Cutlery Sale ever seen in Peterboro.

If you want to buy a wedding present in Cut Glass, read over this list:

Water Sets, 7 piece, half dozen Cut Glasses and Pitcher, reg. $12.00 for **9.00**
Water Bottles, reg. $6.00 for **4.50**
Berry Bowls, 8 inch, reg. $6.00 for **4.00**
Berry Bowls, 9 inch, reg. $12.00 for **8.00**
Celery Dishes, reg. $4.50 for **3.25**
Water Pitchers, reg. $7.00 for **5.00**
Vases, 8 inch, reg. $3.00 for **2.25**
Sugar and Cream Sets, reg. $4.00 for **3.00**

Pearl Handled Goods

One of the best bargains in our store is our reg. 75c and $1.00 Pearl Handled Butter Knife Sardine Fork, Marmalade Spoon or Cold Meat Fork for only .... **.29**
Alarm Clocks, reg. $1.00 for .... **.50**
Stone set Back Combs, reg. $2.50 and $3.00, for **1.50**
Boys' Watches, reg. $4.00, for **2.50**
Gents' Watches, silver and gun metal, reg. $4.00 and $4.50, for **2.50**
Gents' Watches, extra thin model, gold filled case, guaranteed movement, reg. $12.00, for **7.50**
Ladies' Hand Bags, reg. $3.00 and $4.00, to clear at **1.50**
Russian Brass Fern Pots, seven inch, reg. $2.50 and $3.00, for **1.25**
Silver Thimbles, reg. 30c, for .... **.19**
Hat Pins, reg. $1.00 and $1.25, stone set, for .... **.50**

Ask to see any line of goods—Watches, Clocks, Rings, Cutlery, Table Articles, and Toilet Articles—in our heavy and up-to-date stock, and you will get the goods at cost.

BUY NOW—THESE PRICES WILL NOT LAST FOREVER

Marriage Licenses for Sale

W. A. SANDERSON & CO.
376 GEORGE STREET

INTERESTING OCCASION

On the evening of Thursday, Sept. 13, a complimentary dinner will be tendered Mr. D. Hughes Charles by the Board of Trade and Peterborough Canadian Club. The affair will take place at the Hotel National at eight o'clock.

Mr. Hughes Charles is leaving the city for Montreal on Sept. 15th.

HOME GIRL MISSING

Robert Ferguson, a South Augusta farmer, reports to the police the disappearance from his home on Friday last of a girl named Euphrenia Prinzle, aged 13 years, dressed in green, long brown coat and brown hat. Her hair is cut short. The girl came from the Margaret Cox Home at Peterborough. Her whereabouts is anxiously awaited.—Brockville Times.

Rubber Jar Rings, black, 5c per dozen at McDermid & Jury's Drug Store.

Central Canada Exhibition

OTTAWA

SEPTEMBER 9 to 17, 1910

Planned on Bigger Scale than ever. New Educational Features. Novel Amusements and Attractions. Large increase in prize money.

"Seige of Kandahar" A Dazzling Battle scene showing Lord Roberts capturing Afgan Citadel. Followed by gorgeous fireworks.

Pavilions stored with exhibits from factory, mine, farm and forest. Articles in process of making. Demonstrations in dairy work. Daily parade of prize animals, competing for $16,000 premiums. Exciting horse racing. Acrobatic wonders. A rollicking midway full of sensations. New fireproof grand stand seats 2,000 under cover. Enlarged and beautified grounds.

Railway Rates cut in two for week. Watch for excursion days.

E. McMAHON, Secretary, Ottawa.

A Want Ad in The Daily Review

will find the right worker for that job. For the work-seekers who are versed and practised in "nowadays ways" of doing things are sure to turn FIRST to the offers of employment found in THE DAILY REVIEW, "which is why" an employer is enabled to choose the BEST man or woman for the work to be done

SPORTING NEWS

LINDSAY MAY COME FOR HOLIDAY MORNING

Manager Oldham, of the West Ends, is endeavoring to arrange with Lindsay for a game here on the morning of Labor Day, and it is altogether likely that the proposition will materialize. Such being the case, local fans will have an opportunity of witnessing a performance by Kid Keslick, who twirled with the Lindsay team to the long end of the score in the exhibition with the westerners last Saturday.

A return game should take well here, but it is doubtful if the locals could get away with a reverse of that 6—5 score. Keslick was immense after he became acquainted with the opposing batters at Lindsay.

THE PENMAN MEET

The entries for the big Labor Day meet have started to roll in. Quite a few local entries came in yesterday. All those intending to enter in any of the events are requested to have their entry in the hands of the management not later than Wednesday, as no entries will be received after that date.

There should be a large field in the one mile handicap walk, as there are several good walkers in the city and liberal handicaps will be given. The boys' races and the 100 yards' City Championship are filling up rapidly, and these sure will be some race.

The reserved seats in the grandstand are being sold rapidly and quite a few seats were marked off the plan yesterday. The plan can be seen at the Y.M.C.A. any time up till 10 p.m. Saturday.

In a letter from a Toronto friend, J. J. Thompson, who has charge of the meet, was informed that "the way the different men are performing and the form they are showing in their own "back yards" will set the athletic world talking gain. E. P. McDonald, the Toronto Central walker, is going to surprise some one, one of these fine days. The other night in a workout with Geo. Goulding, he covered the mile in 6.36, and was climbing up Goulding's heels at the finish. He goes on to say if your track is as good as you say it is, you sure will have "some meet." Guess we will have the "some meet" then.

BRIEF AND BREEZY

Post:—Manager Oldham, of the Peterborough West End ball nine, informed the Post on Saturday that he would place a team in the junior O.H.A. series this year. Some were inclined to knock the proposition, bue he declared he would be on hand with the goods when the snow begins to fall.

Warder:—Among the interested spectators at Saturday's ball game was Mr. J. J. Thompson, physical director of the Peterborough Y.M.C.A., and formerly of Lindsay, more recently of Kingston. "Tommy," as he is commonly known, is head over heels at work boosting the grand athletic meet for the Penman championships at Peterborough on Labor Day. He expects to see a number of his Lindsay friends at this big meet, which promises to be very interesting.

Forty-five dollars over the $5,000 needed for the Ottawa Henley Fund has been subscribed.

The fastest 32 foot yacht in the world is said to be Cero II., which unpushed by a competitor, won the Ohio speed boat title by getting over a 12 mile course in 25m. 40 secs. When going at full speed the Cero is out of the water half length.

A special train bearing about two hundred and fifty Canadians from Hamilton and Toronto including Tom Flanagan, manager of Pugilist Jack Johnson, passed through Welland on the M.C.R., on Saturday morning. The train was bound for Buffalo, where the members of the party viewed the fight pictures of the famous Johnson-Jeffries prize fight.

Tommy Burns, the pugilist, will play outside home for Vancouver on Labor Day. Burns will find that Tommy Gifford, the New Westminster captain, can hit much harder with his stick than Jack Johnson can with the gloves.

Swallowing a gold pivot tooth which Tommy Morirson knocked down his throat, Marty Allen, a New York fighter, quit in the first round. In response to the urgings of his seconds to continue, he said:

"I'm in de fightin' game for business. Dis fellow comes along, and knocks a gold toof worf' $12 down me t'roat; I got $55 wort' more of gold in me face, which he might knock into me stomach, an' I gets $12 fer fightin'. Is dat business?"

BALL SCORES IN BIG LEAGUES

BASEBALL YESTERDAY.

Eastern League Standing.

Clubs—	Won.	Lost.	Pct.
Rochester	73	49	.598
Newark	75	53	.586
Toronto	65	58	.528
Baltimore	66	63	.511
Buffalo	58	64	.475
Montreal	56	67	.455
Providence	53	71	.427
Jersey City	53	74	.417

Tuesday's scores: Montreal 5, Baltimore 2; Toronto 15, Providence 6; Newark 4, Buffalo 1; Jersey City 5, Rochester 1.

Games to-day: Providence at Toronto, Rochester at Buffalo, Jersey City at Providence.

National League Standing.

Clubs—	Won.	Lost.	Pct.
Philadelphia	82	36	.68[illegible]
Boston	72	48	.600
New York	68	51	.57[illegible]
Detroit	66	54	.550
Washington	58	67	.464
Cleveland	51	67	.432
Chicago	45	71	.388
St. Louis	36	81	.308

Tuesday's scores: Philadelphia 7, Detroit 1; St. Louis 4, Washington 0; Boston 4; Chicago 0; New York 4—0, Cleveland 1—5.

Games to-day: Chicago at Boston, St. Louis at Washington, Detroit at Philadelphia, Cleveland at New York.

American League Standing.

Clubs—	Won.	Lost.	Pct.
Chicago	80	37	.684
Pittsburg	69	46	.600
New York	67	48	.583
Cincinnati	60	59	.504
Philadelphia	58	60	.492
St. Louis	48	71	.403
Brooklyn	44	72	.379
Boston	43	78	.354

Tuesday's scores: Cincinnati 6—2, Boston 3—1; St. Louis 14, Brooklyn 3; New York 5, Pittsburg 3; Chicago 3, Philadelphia 1.

Games to-day: New York at Pittsburg, Philadelphia at Chicago, Boston at Cincinnati, Brooklyn at St. Louis.

Boat Arrivals

The Canadian Pacific steamer Empress of Ireland from Liverpool, Aug. 26th, was reported 220 miles east of Belle Isle at 10.30 a.m. to-day due at Quebec at 3 p.m. Thursday, has on board 341 first, 300 second cabin, 942 third-class passengers.

HOW WORDS CHANGE.

A Knave Was Once a Lad and a Villain Only a Peasant.

In the New York panic of 1857 a Frenchman declared that he should lose all his "propriety." It sounds like something to laugh at. Nevertheless "property" and "propriety" have the same French derivation. Words have a knack of shifting not only from their sources, but also out of their own original meanings.

We accept an anecdote as a short diverting story. Etymologically it means something as yet unpublished.

To prevent, which is now to hinder, meant in its Latin original to anticipate.

A girl was anciently a young person of either sex.

Mountebank was the term applied of old to the patent medicine vendor who mounted a bench to proclaim his wares. It is from the Italian.

Paradise in oriental tongues meant only a royal ark.

Astonished means literally thunder struck, coming from "attonare."

A knave was once merely a lad and a villain only a peasant.

To be silly was in its ancient sense to be blessed.

To be officious was to be courteously ready to do kindly office.

If a man was facetious, in the early English, he was but urbane.

An idiot was a private citizen as distinguished from an officeholder.

Frontispiece, if considered from its Latin source, is not a picture in the front of a book, but the front view of something. The Latin word is frontispicium.

Beldam is not an abusive term in its French source, but means a fair lady.

Shamefaced comes from a good Anglo-Saxon term which means not one exhibiting shame, but one protected by shame, being therefore innecent and modest.—New York World.

The Flower Harvests of Grasse.

When Catherine de' Medici sent her skilled physician Patis to Grasse with orders that he was to found a laboratory for the distilling of the perfumes of flowers she could not have chosen a better situation. Grasse and the hamlets that surround it are a paradise for growing flowers, so sunny are they and so well protected from the mistral. Tier upon tier of terraced beds are cut out upon the mountain side. Countless patches of gardens lie in the plains below. They are always full of flowers more or less in bloom. Jasmine, tuberose, roses, mimosa, jonquils, hyacinths, carnations, orange flowers and many other things are grown in masses not for ornament or pleasure, but solely for their scent. The first harvest of the year is that of violets. Then follow hyacinths and jonquils, roses and orange blossoms, pinks, carnations and mignonette, jasmine and, lastly, casia and tuberoses —Wide World.

Dutch Worthy of Great Trust.

Replying to an address of welcome from the Pietermaritzburg municipality on a recent occasion, General Botha, the Union Prime Minister, reiterated his intention of making the Union a success and of proving to the British people that the Dutch were worthy of the great trust reposed in them. Any Government, Gen. Botha continued, which adopted any other policy would be short-lived. The British flag was the best thing for the Union, and ensured the protection of the young nation. He promised to do his utmost to kill racialism throughout the Union, and urged the use of common-sense, which would enable the races to live peacefully together.

Lady Minto's Successor.

To follow Lady Minto in India will not be the easiest of tasks, but Lady Hardinge is one of the few women who can be depended upon to perform it adequately. A graceful, pretty, and very charming personality is hers, she has enjoyed since her girlhood the intimate friendship of Queen Alexandra, of whose household she was for years a member. Lady Minto's care for the children of India will be continued by her successor, who takes a very special interest in the poor children of London. Her own childsen are two sons well advanced in their teens, and a ten-year-old daughter who owns the uncommon Christian name of Diamond.

An Earl In Musical Comedy.

The Earl of Yarmouth, who recently appeared, under his stage name of "Eric Hope," in "The Pigeon House," a musical comedy of which he is the author, has had a good deal of stage experience. Some years ago he created a sensation by not only singing and acting in public, but also by appearing in the role of a skirt-dancer. He is said to have twirled his skirts with a skill and dexterity worthy of Loie Fuller herself. The earl is the eldest son of the Marquess of Hertford, and married, in 1903, a sister of Harry Thaw. It may be remembered that this marriage was dissolved two years ago.

Brothers' Strange Meeting.

The long arm of coincidence was never more in evidence than in the case of a Leicester man, who has just returned to England from Australia, after twenty years' residence there. On the same vessel was a man of the same surname, but, as the two traveled in different classes, it was not till confusion in the delivery of letters at a port of call brought them face to face that they found they were brothers. The second brother had been in Australia thirty-one years, and they had not met nor communicated with each other for that period.

Irish Now Compulsory.

When the news reached Roscommon that Irish had been made compulsory for matriculation in the Irish University for 1913, bonfires were lighted in and round the town. The tower of the old castle was lighted up, and a large number of Gaelic Leaguers present cheered and sang Irish songs. Bonfires were also lighted on the hill of Carraun and on Rathbrennan and Mullaghambrick.

An aviator narrowly escaped death at Hanover, Prussia, on Saturday by jumping when his steering gear became tangled.

GRAND TRUNK RAILWAY SYSTEM

RAILWAY TIME TABLE

	Arrive.	Depart
Lindsay, Orillia, Midland, Gravenhurst, North Bay, Stouffville and Toronto	11.40 a.m.	8.25 a.m
	9.00 p.m.	5.35 p.m
Port Hope, Toronto, London, Detroit, Chicago & West, Niagara Falls, Buffalo, Cobourg, Montreal and East	8.25 a.m.	11.40 a.m
	5.30 p.m.	9.00 p.m.
Toronto, Lindsay, Stouville, Uxbridge and Markham	10.15 p.m.	7.10 a.m.
Lindsay Local	8.15 a.m.	9.10 p.m
Hastings, Campbellford, Madoc, Belleville, Kingston, Montreal and East	8.10 a.m.	8.30 a.m
	8.55 p.m.	1.40 p.m
Lakefield	9.50 a.m.	8.35 a.m
	5.15 p.m.	11.55 p.m
New addition in Lakefield service for summer, Mondays only, special train from Lakefield arrive	7.00 a.m.	

CANADIAN PACIFIC RAILWAY

To Peterboro' Going East,

11.28 a. m., Norwood, Havelock, Ottawa, Montreal

7.42 p. m., Indian River, Norwood, Havelock, Tweed.

12.31 a. m. midnight, Havelock, Tweed, Smith's Falls, Montreal, Quebec, Portland, Boston and New England points.

Ottawa express, Norwood, Havelock, Ivanhoe, Tweed, Smith's Falls, Carleton Jct., Ottawa.

To Peterboro' Going West,

5.26 a. m. for Toronto, Hamilton, Brantford New York, Woodstock, St. Thomas, Chicago, etc.

7.47 a. m. for Cavanville, Manvers, Pontypool Burkton, etc.,

4.38 p. m. Pontypool, Lindsay, Toronto, Hamilton, Galt, Woodstock, London Detrot Chicago, also Fort William, Winnipeg and all points in North West Canada.

Your Opportunity

To visit the Canadian National Exhibition, Toronto. Reutrn tickets at single fare will be issued via Grand Trunk Railway System from all stations in Canada, west of Cornwall and Ottawa, good going August 27th to September 10th inclusive. Return limit September 13th, 1910. Special low rates will also be in effect on certain days.

Full particulars and tickets from any Grand Trunk agent.

The Hydraulic Lift Lock

New edition (7th) of the Hydraulic Lift Lock book, just off press. A good thing to hand to summer visitors. Many fine views of the Lift Lock and full description. Only 25 cents. Order from local stationers or at Review Office. d6

Short-weight pound prints of butter are appearing in the Hamilton market, but there is no by-law under which prosecution could be made.

Charles Hill, a foreigner living in the United States, attempted suicide with a razor on a M. C. R. train near St. Thomas on Saturday night,

A scheme is on foot among prominent Jews in France, England and Russia to colonize 200,000 of the persecuted Jews of lower Russia in Alberta.

Van Maasdyke, a Dutch aviator, was instantly killed at Arnheim on Saturday when his machine turned turtle.

Lakefield and Stoney Lake Route

Time Table—Season 1910

Steamers Stoney Lake, Empress and Islinder, until after Saturday, September 3rd will connect at Lakefield with all trains for Stoney Lake.

Read Down A.M.	P.M.	P.M.		P.M.	Read Up A.M.	P.M.
Lv. 9.15	1 15	6 15	Lakefield Ar	6.00	9 00	4.15
Ar. 9.45	1.45	6.45	Young's Point Lv	5 30	8.15	3.30
9.55	1.55	6.55	South Beach	5.20	8.05	3.00
10.30	2.45	7.45	McCracken's L	4 30	7.15	2.45
11.00	3 00	8.15	Juniper Island	4.00	7.00	2.30
Ar.	5.00	9.00	Breeze's	3.00	6.00	2.00
		9.39	Crowe's Landing		5.50	
Lv. 11.30	3.30	8.45	Mt. Julian, Viamede	1 30	6.15	12.80
Ar. 12.00	4.00	9.00	Burleigh Falls	1.00	6.45	12 00

Meals served on board.

Monday mornings steamer will leave Mt. Julian at 5.00 a.m., Juniper Island 5.10 and McCracken's 5.20. Connecting with 6.40 train for Peterborough, arriving at Peterborough at 7 a.m.

MEALS SERVED ON BOARD.

Company reserves right to change time table without notice.

Tickets honored by Str. Lintonia, Capt. Gray, for passage between Peterborough and Stoney Lake, through the canal only.

For excursion rates, dates, etc., write to the

Stoney Lake Navigation Co.'y

Young's Point,

F. G. YOUNG, Gen. Man.

EGGS

For Sale in Any Quantities

COLDSTORAGE

In Full Operation

SATISFACTION GUARANTEED

W. SCOTT CO'Y

Both 'Phones 264

STOCKS and BONDS

WARREN, GZOWSKI & CO.

Members Toronto Stock Exchange

Traders' Bank Building, Toronto

and

25 Broad Street, New York

CAUGHT AT HAVELOCK

A "knight of the side door pullman" arrested by C. P.R. Detective Wright, at Havelock, comes up before County Magistrate Edmison to-morrow morning. He is charged with stealing a ride.

According to his story, he rode from Montreal, and was endeavoring to get as far as Detroit.

Merger at St. John.

St. John, N.B., Aug. 31.—Another big business deal is reported, the merger of the Gibson Lumber interests at Gibson, N.B., the Partington Pulp & Paper Mill, and the Cushing Lumber Mill here.

It is reported that the C.P.R. has an option on the cold storage plant.

Tenders For Bridges.

Ottawa, Aug. 31.—There is to be considerable competition for the superstructure of the Quebec bridge. Tenders are expected from Canada, America, Britain and Germany.

Earthquake In Calabria.

Rome, Aug. 31.—A strong earth shock was felt throughout the Compartment of Calabria at 3.15 o'clock yesterday morning.

Goes Down for Nine Months.

St. Catharines, Aug. 31.—Frank Philbin, the absconding Thorold mail clerk, and express messenger, who made away with $100 that he was to have delivered at the St. Catharines office of the Dominion Express Co. and was arrested at Cornwall on Saturday, was sentenced to nine months in the Central.

It seems certain that in the early fall the narrow skirt and peasant bodice will prevail.

A rich, yet mild brew, like REGAL Lager, is good for the nerves, heart and stomach. Your physician knows this and will tell you that REGAL is a stimulant that cannot harm you. Try it.

Auto Tires Repaired

Try our new electric process of vulcanizing, makes an invisible repair.

SATISFACTION GUARANTEED.

MILLARD'S BICYCLE SHOP

Metherel's Old Stand, Hunter St., near Aylmer St. Phone 1256.

Let it be

Salvador BEER

the best and purest lager brewed—a tonic as well as food and drink. Sparkling and full of life Salvador tones up the entire system. A light and nourishing drink for every member of the family. Brewed and bottled by

REINHARDTS' OF TORONTO

Sold Everywhere

Local Agent—ALEX. ELLIOTT, Peterborough. Telephone 719.

Steer Straight

for the best beer ever brewed and you are sure to come to us. Our Bottled Beer is "Bottled Health." It means vigor and strength, a good appetite and high spirits. It is the best medicine for the weak and the best food for the strong. Keep our excellent beer in your home as a beverage and you will have no need of a doctor. Nothing but the purest ingredients used in the brewing.

The Calcutt Brewing & Malting Co'y. of Ashburnham, Limited

THE ONTARIO CONSOLIDATED MINES, Limited.

AUTHORIZED CAPITAL $350,000.00

PAR VALUE OF SHARES 25c EACH

10 acres in the richest part of Cobalt, the world's most famous Silver Field. 4 acres prospected, showing 6 well defined calcite veins. Shaft 60 feet deep and all necessary buildings on property.

Write for prospectus, maps and specia letter.

APPLICATIONS FOR STOCK FILLED IN ORDER OF RECEIPT.

FOR FURTHER PARTICULARS APPLY

MERSON & CO.

Members Standard Stock and Mining Exchange

16 KING ST. WEST, TORONTO, CANADA.

Give the Family Income a Chance

Perhaps the family income is big enough after all.

Perhaps the reason it does not seem to go as far as it should is because you do not spend it thriftily enough.

Perhaps when you buy, you do not go to the right stores at the right time.

If you read the store advertisements regularly you will soon see ways of stretching your dollars.

You will soon learn where to go for this and where to buy that.

You will soon be giving your "expense money" a chance to buy you the things you now need and other things that a little surplus money might make you think you need—

But which you cannot now afford.

Abbey's Effer-vescent Salt

Your stomach may not suggest what it needs when full of distress, but common sense suggests **Abbey's Salt.**

25c and 60c.

Sold everywhere.

59

CANADA'S GREATEST CHARITY

MOTTO FOR 1910:

"Every Needy Consumptive Cared For"

Muskoka Free Hospital, Gravenhurst

SUPPORTED BY VOLUNTARY GIFTS

WILL YOU HELP?

☞ Not a single applicant has ever been refused admission because of poverty.

IN YOUR WILL

Remember the

Muskoka Free Hospital for Consumptives

The following form will serve:

I give, devise and bequeath to the Muskoka Free Hospital for Consumptives the sum of $......

Further particulars may be had from Secretary, National Sanitarium Association, 347 King St. West, Toronto. 'Phone Main 2936.

THE MARKETS.

Liverpool and Chicago Wheat Futures Close Lower—Live Stock—Latest Quotations.

Tuesday Evening, Aug. 30.

Liverpool wheat futures closed to-day ½d to ⅝d lower than yesterday; corn ⅝d to ⅝d lower.

September wheat at Chicago closed ½c lower than yesterday, September corn ¼c lower, and September oats ⅝c lower.

Winnipeg Options.

October wheat at Winnipeg closed 1⅛c lower, October oats ¼c lower.

Wheat—October $1.03½, December $1.01½, May $1.06⅝.

Oats—October 38½c, December 33⅛c, May 41⅝c.

Toronto Grain Market.

Wheat, bushel	$1 02	to $....
Wheat, goose, bush	0 90	0 93
Buckwheat, bushel	0 56	....
Rye, bushel	0 68	....
Barley, bushel	0 48	....
Peas, bushel	0 72	....
Oats, bushel	0 39	0 40

Toronto Dairy Market.

Butter, separator, dairy, lb.	0 23	0 24
Butter, store lots	0 20	0 21
Butter, creamery, lb. rolls..	0 25	0 26
Butter, creamery, solids	0 24	....
Eggs, new-laid	0 20	....
Cheese, lb	0 12	0 12¼
Honey, extracted	0 10	0 11
Honey, combs, dozen	2 25	2 75

New York Dairy Market.

NEW YORK, Aug. 30.—Butter—Irregular, unchanged; receipts, 16,000.

Cheese—Easy; receipts, 8031; state, whole milk cheese, 15¼c; do., good to prime, 14½c to 15c; do., common to fair, 10¾c to 14c.

Eggs—Steady, unchanged; receipts, 22,920.

CATTLE MARKETS.

Hogs Stronger on American Exchanges—Cattle Steady.

NEW YORK, Aug. 30.—London and Liverpool cables quote American cattle lower, at 12¼c to 15c per pound, dressed weight; refrigerator beef steady, at 10⅞c to 11¼c per pound.

Toronto Live Stock.

TORONTO, Aug. 30.—Receipts of live stock, as reported by the railways, were 74 carloads, consisting of 919 cattle, 942 hogs, 1230 sheep and lambs, 226 calves and 6 horses.

Fat Cattle Prices.

Medium to good butchers, $5 to $5.40, and one or two lots at $5.50 to $5.60.

Stockers and Feeders.

Feeders, weighing from 900 to 1000 lbs., are worth from $4.75 to $5.25; feeders, 800 to 900 lbs., sold at $4.50 to $4.75; stockers, 600 to 750 lbs., sold at $4 to $4.35.

Milkers and Springers.

There was a strong market for good quality milkers and springers. Prices ranged from $40 to $65 each.

Veal Calves.

Receipts of 226 veal calves found ready sale at $3 to $8 per cwt.

Sheep and Lambs

Twelve hundred and thirty sheep and lambs sold at the same prices as quoted for Monday's market. Sheep, ewes, sold at $4.25 to $4.60; dams and culls, $3 to $2.50; lambs, $6 to $6.40 per cwt.

Hogs.

Selects, fed and watered at the market, sold at $8.90 to $9, and $8.65 to drovers, f.o.b. cars at country points.

East Buffalo Cattle Market.

EAST BUFFALO, Aug. 30.—Cattle—Receipts, 250 head; fairly active, shade easier; prices unchanged.

Veals—Receipts, 25 head; active; 25c lower, $6.50 to $10.25.

Hogs—Receipts, 800 head; active; 20c to 30c higher; heavy, $9.85 to $10; mixed, $9.85 to $10; yorkers, $9.80 to $9.95; pigs, $9.65 to $9.80; roughs, $8.10 to $8.25; stags, $6.50 to $7; dairies, $9.75 to $9.90.

Sheep and Lambs—Receipts, 400 head; active; sheep steady; lambs 10c higher; lambs, $4.75 to $7.25; yearlings, $5 to $5.50; wethers, $4.75 to $5; ewes, $4.25 to $4.50; sheep, mixed, $2 to $4.50.

New York Live Stock.

NEW YORK, Aug. 30.—Beeves—Receipts, 405; nothing doing; dressed beef steady.

Calves—Receipts, 370; market weak; veals, $8 to $10.75; western calves, common, $4 to $5; dressed calves slow; city dressed veals, 14c to 17c; country dressed, 10c to 14½c.

Sheep and Lambs—Receipts, 4772; steady; sheep, $3 to $4.75; lambs, $6.50 to $7.75.

Hogs—Receipts, 1460; market strong, at $9.55 to $9.85; pigs, $10.

Chicago Live Stock.

CHICAGO, Aug. 30.—Cattle—Receipts, 6000; steady; beeves, $4.90 to $8.40; Texas steers, $3.75 to $6; western steers, $4.25 to $7.25; stockers and feeders, $4.10 to $6.20; cows and heifers, $2.60 to $6.60; calves, $6.50 to $9.

Hogs—Receipts, 14,000; market 5c up for light; others steady; light, $9 to $9.55; mixed, $8.60 to $9.40; heavy, $8.45 to $9.25; roughs, $8.45 to $8.70; good to choice, heavy, $8.70 to $9.25; pigs, $8.75 to $9.50; bulk of sales, $8.85 to $9.10.

Sheep and Lambs—Receipts, 25,000; market strong to 10c up; native, $2.75 to $4.65; western, $2.85 to $4.65; yearlings, $4.65 to $5.75; lambs, native, $5 to $7.10; western, $5 to $7.

Reports state that the opium habit is spreading rapidly among women of social standing in London.

THE REIGN OF TERROR.

Career of Robespierre, Head of the Revolutionary Tribunal.

One of the most striking figures in the French revolution was Maximilien Robespierre, who was born on May 6, 1758. He was the head and shoulders of the French revolution, frequently remaining in the background, however, leaving the work of carrying out his plans with Danton and Marat.

There had been turbulent political times in France for several years. The king had made repeated concessions to the Republicans, while he cherished schemes for escaping their control, but each month added to his humiliations and to the boldness of his enemies. Finally in September, 1792, the national convention was organized, the monarchy abolished, and France was declared a republic.

The convention was divided into two parties, bitterly hostile to each other, one called the "Mountain party" and the other the "Girondists." Of the former the leaders were Robespierre, Danton and Marat, noted for their wickedness and cruelty. One of the most eminent of the Girondists was Vergniaud, distinguished for his eloquence.

The Mountain party having triumphed in the convention, the Girondist leaders were guillotined. The reign of terror was then inaugurated, during which the revolutionary tribunal, controlled by Robespierre, caused thousands to be seized and hurried to the guillotine. Among these victims was the unfortunate Marie Antoinette (October, 1793).

Alison in his "History of Europe" says: "Night and day the cars incessantly discharged victims into the prison. Weeping mothers and trembling orphans were thrust in without mercy with the brave and the powerful. The young, the beautiful, the unfortunate, seemed in a peculiar manner the prey of the assassins. Fifteen only were at first placed on the chariot, but their number was soon augmented to thirty and gradually rose to eighty persons who daily went forth to the place of execution.

When the fall of Robespierre put a stop to the murders arrangements had been made for increasing it to 150. An immense aqueduct to remove the gore had been dug as far as the Place St. Antoine, and four men were daily employed in emptying the blood of the victims into that reservoir.

The cruel and wicked men concerned in these atrocities almost invariably met with a violent death. Marat was assassinated by Charlotte Corday. The faction of Robespierre, triumphing over that of Danton, caused him and his adherents to be guillotined, and a few months afterward this dreadful period closed by the execution of Robespierre himself in 1794.

When Robespierre ascended the fatal car to go to his death his head was enveloped in a bloody cloth, his color was livid and his eyes sunk. When the procession came opposite his house it stopped, and a group of women danced around the bier of him whose chariot wheels they would have dragged the day before over a thousand victims. Robespierre mounted the scaffold last, and the moment his head fell the applause was tremendous. In some cases the event was announced to the prisoners by the waving of handkerchiefs from the tops of houses.

Guarding an Actress' Jewels.

Each night Miss Fanny Ward, the famous English actress, makes her appearance on the stage at the Palace Theatre, Shaftesbury avenue, in that clever sketch, "An Unlucky Star," she wears jewels worth $2,500,000. Miss Ward employs an armed detective, who takes her jewelry to her dressing-room every night, and after the show carries it back to the depository at the bank. Once, when Miss Ward returned from a tour, she left her bag containing all her jewels and $10,000 under a seat in the public dining-hall of an American hotel. Luckily it was found by a waiter and put in the safe. "But," says Miss Ward, "you can figure for yourself just how scared I was."

The Horse's Ears.

Whether you drive a single horse or a team the principles are the same, but in driving a pair see to it that each horse does his share of the work and no more. A pair of horses, moreover, unless well driven are sure to get in the habit of wandering over the road. To drive well you must keep your eye and your mind on the horse. Watch his ears. They will be pricked forward when he is about to shy, droop when he is tired, fly back just before he "breaks" (into a gallop) and before he kicks. Before kicking, too, a horse usually tucks in his tail and hunches his back a little. When you observe any of these indications speak to him sharply and pull up his head.

Unparalleled Generosity.

Town Councilor—Have you heard, Mr. Skinflint, that our generous townsman, Mr. Muller, is defraying the cost of a new promenade all around the town? We think a wealthy man like yourself might also do something for us.

Skinflint—Well, what do you say to my giving you a park of oak trees?

Town Councilor—Oh, you noble hearted philanthropist! Why, do you really mean to—

Skinflint—Yes, yes; I'll make the town a present of an oak forest. You have only to find the land, and I will supply you with as many acorns as you may want for seed.

A Startling Reply.

A gentleman whose hearing is defective is the owner of a dog that is the terror of the neighborhood in which he lives. The other day he was accosted by a friend, who said:

"Good morning, Mr. H. Your wife made a very pleasant call on us last evening."

"I'm very sorry," came the startling reply. "I'll see that it doesn't occur again, for I'm going to chain her up in future."

Bonus for Tobacco.

A state grant of $250 an acre is made for experiments in Irish-grown tobacco.

M. Legagneaux, the French aviator, was seriously injured at Havre on Saturday when his machine struck a post.

GOAT MILK FOR HEALTH.

Doctors Prescribe It, and Demand Exceeds Supply.

Concerning goat milk an authority on goats has the following to say: One of the most easily digested as well as nutritious foods for human consumption is goat milk. The most eminent medical authorities hold that it is the most dependable of all foods for the production of adipose tissue and for this reason is ideal for dyspeptic and emaciated people. Where others fail it succeeds. Although digested more readily, goat milk contains nearly twice the amount of butter fat—that is, the quality that nourishes—than is contained in the milk obtained from the cow.

Moreover, to those accustomed to the difference the former is more palatable, more delicious to the taste. This fact, together with its conceded value as a nourishing food, has established a substantial demand for goat milk for domestic use. A brisk demand exists and a ready sale awaits all that is produced. The price is about 25 cents a quart.

A considerable quantity is sold upon the recommendations of progressive physicians. It is particularly beneficial to infants afflicted with stomach or bowel troubles or those worried with intestinal worms. Many feeble and aged people purchase it also and derive great benefit from its use. It makes the weak strong and the strong stronger. Those suffering with tuberculosis find it a boon indeed.

A close personal experience covering many years has proved beyond a doubt that the benefits attending the industry of raising milk goats exceed by far those to be had in breeding or dealing in any other kind of domestic stock. As a money making proposition a goat milk and cheese dairy proves a veritable gold mine at home. Considering the few dollars invested, no other legitimate enterprise compares with it.

Milk is an admitted necessity to every one from the day of birth to that of death. But the milk should be rich and pure. This is why goat milk is regarded so highly, for eminent physicians the world over concede that it is an embodiment of purity and wholesomeness. It is recommended, therefore, frequently not only as a remedy but a cure for many of the ills to which mankind is heir.

Tip on Sheep Dog Training.

Training a young sheep dog which never had the benefit of seeing an older dog at work is a difficult business. It is best to teach a dog when he is young. If possible let him have a run with an old dog at the game, but check any inclination to play. If you have no opportunity to let a young dog learn something of the early tricks of sheep driving it is best to begin determinedly with him at home. The first lesson is obedience, of course, and right on top of that get him into the habit of lying down when told. If he will not lie down and stay there

FINE SPECIMEN OF COLLIE.

get hold of him and spread him out on all fours and hit him (not very hard) until he realizes what is meant. Leave your hat or handkerchief by him to "mind," and that conveys quicker to him the idea his duty is to protect something belonging to you. Next let him become accustomed to driving stock. Practice first with a herd of cattle, if possible, and make him understand your movements of stick or arms and cries or calls, and, above all, see he "mouths" the stock carefully. If he once gets hold of the biting habit he will go from bad to worse. When driving sheep it is especially desirous that he should not bite them. Indeed, it is imperative.

Silage For Sheep.

There is much difference in opinion as to the value of silage for sheep. Summed up it amounts to this: Silage made from well matured corn and having in it little acid seems very favorable to fattening lambs, and it is good for breeding ewes if fed in moderation. Silage that is acid from any cause affects sheep in a way never seen with cows, giving symptoms like poisoning, attended with affection of nerve centers and paralysis, with ultimate death. So it is not as safe to feed silage to sheep as it is to feed it to cows. Nevertheless many sheep owners are feeding silage.

Water For Skimmilk Calf.

After a skimmilk calf is a few days old it will drink water, and it should be supplied regularly the same as other animals. It will suffer especially in hot weather if it gets no water. Save all the heifer calves from the best producing cows for future breeding stock. Veals are at a good price at present, but it is poor economy to sell a heifer for veal that in a short time will make a good cow.

Tip For Cow Herders.

Get ahead of the cows and find the weak places in the fence first. When they get out it is the hardest kind of work to make a fence good enough to hold them.

Three foreigners were sentenced at Niagara Falls for pilfering from M. C. R. freight cars.

The First Impression

Of a man and his business is given to those he corresponds with by the style and character shown in

The Stationery He Uses

If you want to have the distinction that goes with stationery with an individuality about it, come to

THE REVIEW

for your supplies. We make a special feature of this class of work, and turn out material that is exclusive in style and made from the finest stock. Included under this head are:—

Letterheads, Billheads, Envelopes, Circulars, Catalogues, Office Books, Loose Leaf Ledgers, Card Systems, etc., etc.

Come and talk it over, or phone 189, and our representative will call—

REVIEW PRINTING COMPANY

INTERESTING INFORMATION

From experiments on the Italian State Railways it has been found that a three-phase electric locomotive can pull 55.45 times its own weight and a single-phase one but 2.7 times, all conditions being equal.

In a new German invention of value to balloonists illuminating gas is forced through tubes maintained at high temperature. This separates out most of the carbons and about doubles the buoyancy of the gas.

An English engineer has been employed by the Turkish Government to investigate the possibility of restoring the ancient canals of Mesopotamia in the hope that that now barren land may regain its ancient luxuriance.

Pine resin or Burgundy pitch melted with enough beeswax to give it a gummy consistency and keep it from becoming brittle, makes a good substitute for glue for use in high temperatures.

KAWARTHA LAKES

Otonabee Navigation Co

SEASON 1910 **TIME TABLE** SEASON 1910

Steamers Otonabee, Monarch, Water Lily, Manita, Maid-a-Vale, connecting at Peterborough, Bobcaygeon and Lindsay with Canadian Pacific railway trains from Toronto, Buffalo, Detroit and all points east and west; and with Grand Trunk railway Peterborough, Lakefield and Lindsay.

BOBCAYGEON AND STONEY LAKE

STEAMER MAID-A-VALE

Read Down				Read Up
9.02 a.m. Lv	C.P.R.	Toronto	C.P.R.	Ar 6.55 p.m.
12.10 p.m. Ar		Bobc'g'n		Le 3.45 "

1.15 p.m.	Leave	Bobcaygeon...Arrive	12.00
1.45 "		Sandy Point	11.50 "
2.15 "		Oak Orchard	11.00 "
2.35 "		Islinda	10.45 "
3.35 "		Buckhorn	9.10 "
4.00 "		Burleigh Falls	8.30 "
4.30 "		Juniper Island	8.00 "
4.45 "		Mt. Julian and Viamede	7. 5
5.00 "		Glenwood	7.20 "
5.25 p.m.	Arrive	Crow's Landing...Lv.	7.00 "

PETERBOROUGH AND STONEY LAKE

STEAMER WATER LILY

Read Down				Read
9.02 a.m. Lv	C.P.R.	Toronto	C.P.R.	Ar 6.55 p.m.
11.28 " Ar		Pet'boro		Lv 4 38 "

1.00 p.m	Leave	Peterborough.....Arrive	12.30 p.m
3.30 "		Lakefield	9.50 a.m.
4.10 "		Young's Point	9.10 "
4.20 "		South Beach	9.00 "
4.45 "		Kawartha Park	8.35 "
5.10 "		McCracken's Landing	8.10 "
5.20 "		Juniper Island	8.00 "
5.50 "		Burleigh Falls	7.30 "
6.30 "		Mt Julian & Vi'mde (Str Water L'y)	7.00 "
7.30 p.m.	Ar.	Crow's Ld'g (Str. Maid-a-V) lv.	7.00 a.m

LINDSAY AND STURGEON POINT

STEAMER MANITA (From July 4th to Sept. 3rd

Leave Lindsay 9 a.m., 1.15 p.m., and 5.30 p.m. Returning, leave Sturgeon Point at 7.15 a.m., 10.45 a.m., and 3 p.m. Except Tuesdays and Fridays, when the steamer goes to Coboconk—Leaving Lindsay 9 a.m., touching Sturgeon Point, Fenelon Falls and Rosedale. Returning, will arrive at Lindsay at 5.30 p.m.

Commencing July 4th, steamer leaves Sturgeon Point, Mondays, one hour earlier than above schedule allowing passengers to connect with 7.50 a.m. C.P.R. train for Toronto; also with G.T.R. trains at Lindsay, going north and south.

PETERBOROUGH AND RICE LAKE

STEAMER MONARCH

Read Down				Read Up
5.00 p.m. Lv	C.P.R.	Toronto	C.P.R.	Ar 10.15 a.m.
7.47 " Ar		Pet'boro		Lv 7.42 "

Mondays leave Gores Landing at 6 A.M. and 4 P.M.	
Tuesdays, Wednesdays and Fridays at	4 P.M.
Saturdays at	6.30 A.M.
Mondays arrive at Gores Landing at	1.15 P.M.
Tuesdays, Wednesdays and Fridays at	12.15 P.M.
Mondays leave Peterborough at	10.00 P.M.
Tuesdays, Wednesdays and Fridays at	9.00 A.M
Saturdays at	4.00 P.M

STEAMER OTONABEE

Largest and best equipped steamer on minor inland waters, open for excursions on waters from Barrie, Orillia and Jackson's Point, Lake Simcoe, all Kawartha Lake Ports, and Peterborough to Hastings, and Rice Lake waters.

Apply at office of the Company, Peterborough for information as to routes and camping locations.

W. H. ROBERTSON, President. R. PINCHIN, General Manager

"HOTEL LENOX" BUFFALO N. Y.

FIREPROOF THROUGHOUT

MODERN HIGHEST GRADE UNEXCELLED SERVICE.

Patrons may take Taxicabs or carriages from Depots or Steamboat Landings direct to hotel, charging same to THE LENOX.

EUROPEAN PLAN $1.50 per day and up

Attractive Restaurant Prices.

When in Buffalo stop at THE LENOX The accommodations and service sure to please.

C. A. MINER, Mgr.

BE PREPARED!

Before misfortune happens by having your LIFE and PROPERTY insured.

We issue policies covering:—

Life, Fire, Accident and Sickness, Plate Glass, Marine, Tourists, Motor Boat, Burglarly, Liability, Automobile and Live Stock Risks.

For Full Particulars on any of the above lines call at—

W. H. HILL'S

GENERAL INSURANCE AGENCY

159 Hunter Street.

Phone 14, Bell or Machine

ESTABLISHED 1883.

QUEEN QUALITY SHOE

Announcement

STYLES better than ever before. Factory equipped with new machinery throughout. All methods of manufacturing improved 50%—style in direct proportion—value too. Smart, Stylish and Flexible to the last degree. The new models on display today. You're cordially invited to inspect them.

J. T. Stenson & Son
564 GEORGE STREET

HIGH JINKS AT CORN ROAST UNDER AUSPICES OF BIBLE CLASS ON FARM OF MR. WALTER KIDD

The corn-roast and social held under the auspices of the Helping Hand Bible Class of Park street Baptist church last night was particularly successful.

THE GROUNDS.

The spacious and beautiful grounds surrounding the farm of Mr. Walter Kidd, at whose place the social was held, though pretty at any time, were decorated for the occasion. Chinese lanterns and flags were suspended at intervals above the lawn, casting a pretty shade on all objects below. The grounds form an ideal place for such a function, being completely encircled by a high well-trimmed hedge.

WERE PUNTED ACROSS.

Owing to the lowness of the water at the banks of the river near Mr. Kidd's home, the launches were unable to approach close enough to land their passengers. A fleet of punts, however, did noble duty in transporting all across.

A FOOTBALL MATCH.

Quite a number went across early in the afternoon and had their supper about six o'clock. A foot-ball match between the Coldsprings team and the Park street men was probably the most exciting event of the evening. Mr. Riddiford refereed. The field was rough, as was also the play at times. Darkness coming on so quickly made things a little worse and the score at the finish read 1—1. Several members of the Brinton Carpet Works' team played in the game. The line-up of the team was as follows:

Coldsprings. — Backs, Bishop and Rew; half-backs, E. Mahood, McMartin Mahood; forwards, Williams, Speers Stenson, Wilson and Kidd; goal, Kitney.

Park Street.—Backs, Gribbs, Brawn; half-backs, Biddle and Fallis; forwards, Elliott, Kitney, Peters. Barrett.

THE PROGRAMME.

By nine o'clock the grounds were comfortably filled. Rev. Mr. Riddiford made a short address thanking the people for their hospitality. He outlined the programme for the evening which immediately followed. Mr. Kemp with his graphphone put on several selections.

Then followed the distribution of the corn. So great was the demand for it that more had to be roasted and while it was being prepared the program was continued. A quintette composed of Messrs. Miller, Moore, Kennedy, Green and Tranter, sang and were heartily encored. They are all members of Park street church. Rev. Mr. Riddiford next introduced Mr. J. R. Stratton, who had consented to speak to them. Mr. Stratton made quite a witty speech. He was glad to have the opportunity of addressing them. He said he was glad to have a helping hand in the work of the church. He believed that he had as many bricks in different churches in his name as any man. Perhaps that was the reason so many bricks are hurled at him. Brought up in the neighborhood and knowing well the people, Mr. Stratton said that he was glad to be allowed to once more associate with those that he had known in his youth. He also made reference to the bridge which the people of Coldsptings are asking for, and said he would endeavor to get it for them.

After his address Mr. Riddiford explained that there would be no more corn distributed for the simple reason some mischievous person had slipped around the back way and taken it. This raised a great laugh.

The quintette again sang and shortly after the crowd dispersed after singing the National Anthem.

Special street car service at eleven o'clock conveyed all to their homes. The refreshment booths realized well on their sales.

Consigned to

C. B. ROUTLEY
From England

3 tons of Crockery, the lot consists of 65 Dinner and Tea Sets, new shapes and new decorations, not more than half their value. We now offer them at............ **$10.95**

150 dozen White Cups, Saucers and Breakfast Plates, the 3 pieces for............ **10c**

130 dozen Blue Cups and Saucers, regular $1.20 dozen, for............ **60c**

150 White Chambers or Basins made from the best English stoneware, each...... **34c**

185 Chamber Set, 50 varieties to choose from, ranging in price from $1.98 to............ **$11.97**

2500 rolls Bedroom Papers, regular to 20c for............ **9c**
Regular to 35c for............ **16c**

BUY WALL PAPER NOW

Whether for immediate or future use — thats our advice to you and we are emphazing it in the most emphatic way possible, ie., GREATLY REDUCED PRICES.

3500 rolls imported Parlor and Dining Room Papers, regular to 35c for............ **16c**
Regular to 50c for............ **24c**
Regular to 75c for............ **37c**

1600 yards Dyed Burlap, assorted shades, yd wide, for **23c**

Japanese Leather, dark metallic effects, regular $1.50 yard, Monday............ **79c**

Room Moulding, white or imitation oak, special............ **2c**

Plate Rail, imitation oak, for............ **8c**

379 GEORGE ST. PETERBORO' | **ROUTLEY'S** | 262 QUEEN ST. TORONTO

CAVAN NEWS NOTES

Cows Killed by Lightning—Horse Dropped Dead—Two Men in Buggy Struck by Lightning

Special to Review

Cavan, Aug. 30.—Mr. and Mrs. Richard Swain, of Lindsay, were the welcome guests of Mr. J. W. Gardiner on Wednesday last.

COWS KILLED.

During the severe electrical storm which visited this section on Tuesday two valuable milch cows belonging to Howard Keegan, were struck by lightning and instantly killed.

HORSE DROPPED DEAD

Mr. Percy Stewart had the misfortune to lose a valuable horse last week. He was drawing the first load of grain into his new barn, which is entered by a very steep gangway. At the first attempt the team failed to draw the load into the barn, but the second time they succeeded. After they had been in the barn a few minutes one of the horses fell to his knees and expired immediately.

Mr. Sam Ferguson, of Cobourg, was out to Cavan last Monday arranging for some improvements to his property, which is under the care of Mr. Blakely at the present time.

Miss Elvy Raper, of Peterborough, is a welcome visitor at the home of her uncle, Councillor McRoberts, of Cavan.

Mr. John Clarke, of Millbrook, had the misfortune to fall and sprain his wrist last week. He is doing as nicely as can be expected, under the circumstances.

STRUCK BY LIGHTNING.

Mr. William Tinney and Lou Parnell were struck by lightning on Tuesday last, during the thunderstorm. They had taken refuge in an implement shed along with some other men when the lightning struck a tree adjoining the shed. Mr. Parnell, who was leaning on a buggy wheel, received a shock which sent him to his knees. It was some time before he recovered. Mr. Wm. Tinney, who was sitting in the buggy, received a slight shock also, but fortunately neither of them were seriously injured. It also struck a hoe handle and split it from top to bottom. Altogether it was a narrow escape.

Friends and acquaintances of Mr. Harold Kithcart, Springville, will be pleased to learn that he is making rapid progress towards recovery from the operation which he underwent recently.

The Cavan Council met on Friday last, when the principal items of business were discussed. After a very lengthy and profitable meeting the members, on motion, adjourned until 10.30 a.m. on Wednesday, September 14th.

Harvesting is pretty well wound up in this locality, but the farmers are seriously hampered in gathering in what remains owing to the continual wet spell. The crops around this section are pretty well up to the standard this year. The pea crop is rather poor, twenty bushels per acre being the highest average yield heard of so far, and in a great many cases the farmers will not get their seed. The failure of the pea crop is attributed to the drought which prevailed during June and July.

Mr. Wm. McMaster has purchased a new threshing outfit which, along with his past reputation as a good thresher, should ensure him a large season's work.

Mrs. Sam Staples, who has been making her home with her daughter, Mrs. Moses Sutton, for some time past, has removed to Port Hope, where she will reside with her daughter, Mrs. Purser. Mrs. Staples will be missed by a wide circle of friends, whom she leaves behind.

A POWERFUL TELESCOPE.

Mr. Wm. Rutherford, of the 10th line, reports that after the severe electrical storm which visited this section last week he was enabled, by the use of a powerful telescope, which he possesses, to see six buildings on fire, presumably from th eeffects of the lightning.

An interesting event took place on the farm of Mr. Herbert Biglow, last week, when Mr. W. H. Porter, of the O.A.C., conducted a drainage demonstration. About twenty farmers were present. The O.A.C. maintain a staff of land surveyors and drainage experts by which means any farmer who makes proper application through the department may secure the services of any one of them. The only expense attached to it is the railroad fare, which is figured at one cent per mile from Guelph and return, and the board of the men engaged in the work. The total cost seldom exceeds two dollars. After the preliminary work was done Mr. Porter explained the various methods of drainage and the different kinds of tile to use. He also showed them how to find the true level with the home-made level which he used, after which Mr. R. S. Duncan, B.S.A., Instructor of Agriculture in the Port Hope High School, gave the farmers an address on the various and most important agricultural subjects of the day. Altogether the work of the afternoon proved very interesting and instructive, and many of those present went home with a great many new ideas instilled into them and with the avowed intention of carrying them out in the near future.

Mr. John McIntosh, of North Monaghan, and Miss Teenie McIntosh, of Winnipeg, were visiting friends in this vicinity on Sunday. Miss Teenie leaves for Winnipeg about the first week in September.

Mr. and Mrs. Harry Clarke, of Springville, were welcome visitors at the home of Mr. and Mrs. A. B. Kennedy on Sunday.

Mr. Harold Foster, of Winnipeg, was the guest of Mr. John Benson on Sunday last.

FINE TEAM BOUGHT.

Mr. Joe Staples, of Ida, purchased a team of hackneys in Norwood last week which no doubbt will be good ones, as his former purchases will testify. Mr. Staples recently sold a hackney driving mare for $350 dollars.

NEWS FROM THREE THRIVING PLACES

Perrytown — Campbellcroft — Garden Hill — Many Live Personals

Special to the Review.

GARDEN HILL.

Garden Hill, Aug. 30.—Mrs. Allin, of Rochester, is visiting her sister, Mrs. A. C. Beatty.

Mrs. Hugh Carruthers, of Alvinston, is the guest of her mother, Mrs. Deyell.

Mrs. Harry Lock and son, of Toronto, are renewing old acquaintances here.

Mr. Eph. Dean has gone to Saskatoon.

Mrs. Goheen, of Rossmount, was the guest of Mrs. H. Noble last week.

Mr. and Mrs. and Miss Edyth Hoover intends taking a month's holidays in Markham.

Mrs. Brodie and Miss Aileen Ferguson went to Preston to attend the Hanna and Milloy wedding there.

Mr. Duncan, of Collingwood, with his family, came down in their auto to visit Mr. Fred. Duncan.

Mr. McLung, of Centreville, visited his brother here last Sunday.

PERRYTOWN.

Mr. and Mrs. James Caldwell of Port Hope, spent a couple of days with their son, Willie

Mr. and Mrs F. B. Livekin of Newcastle came down in their auto to attend the funeral of the late Mrs. R. J. Bruce, Tuesday last.

Mr. and Mrs. W. H Moyse of Bowmanville came down by auto to the funeral of Mrs. Bruce.

Mr. and Mrs. Herbert Moyse and Mr. John Moyse of Bowmanvillle attended Mrs. Bruce's funeral, also Mr. Boulty of Peterboro' attended.

Miss Irwin of Battle Creek, Mich., attended the funeral of the late Mrs. Bruce.

Mrs Jacob Choate has returned to Barrie after visiting her sister, Miss McMurtry.

Mr. William Fair, jr. is in Cavan making preparations for moving to his new farm he has purchased there.

CAMPBELLCROFT

Mr. and Mrs. Herbert Moyse of Bowmanville visited Mrs. Charles Moyse last week.

Mrs. Hugh Swanson of Peterboro' visited her son, Edward, a few days last week.

Miss Mamie Allison has retuned home from visiting Mrs. Dave Cameron in Wilertou.

Percy Hanna has gone to Preston to take unto himself a life partner before returning.

CASTORIA
For Infants and Children.
The Kind You Have Always Bought
Bears the Signature of Chas. H. Fletcher.

CANADIAN PACIFIC RAILWAY

Train service Toronto Exhibition:—

Leave Peterborough for Toronto 5:26 a.m., 7:42 a.m., 4:38 p.m. Extra train Aug. 30 to Sept. 10th at 5:56 a.m.

Leave Toronto for Peterborough 9:02 a.m., 10:00 p.m. From Aug. 31 to Sept. 10th Local train will leave Toronto at 6 p.m., and from Aug. 30 to Sept. 13th extra train will leave Toronto at 10:30 p.m. daily except Sundays. 4t

TRY A REVIEW WANT AD.

LETTERS TO THE EDITOR

The Review does not hold itself responsible for opinions expressed by its correspondents

EXPERT OPINION.

To the Editor of the Review.

Sir,—In your remarks on "Expert Opinion" you miss the vital question about this lunacy business. In the asylums the murderer is practically absent, the patients being mostly there to be put out of the way for money or other considerations. The murderers are often in league with the officials, as at Hamilton, and you can imagine the life of the innocent patients, and the danger to the public.

PRO BONO PUBLICO,
Peterborough, Aug. 30, 1910.

To the Editor of the Review.

Sir,—When do the Bessie Butler have a picnick for the common people? The clargy and the big grafters are, as usual, having the pick, while the only pick I get is the pick I use day by day, and it is no picknic, I kin tell ye. It is a great sight to see Commodore Mac and the little boy McClary carrying his bag up and down the raging canal. Hooray for thim, ivery man of them—and the divil take them.

Yours,
ONE OF THE PEOPLE.
Peterborough, Aug. 31, 1910.

To the Editor of the Review.

Dear Sir,—Upon the whole, your editorial paragraphs may be pronounced very good. Being short, to the point, and not without considerable weight and dignity, they make good hot weather reading, are certainly superior for the ponderous, platitudinous sort found in some of your contemporaries.

But sir, whether I may be a little peevish to-day or not, I nevertheless feel, in looking over yesterday's editorials and calling to mind in a general way others that have recently appeared, that you are becoming a trifle sensational. This may not be just the right word to use. At any rate it is not considered very offensive, much less so than another I was very near using.

In your article upon "Church Union" you speak of it as a lesser question than the problem of overlapping, and fail to recognize that the proposed union of churches is in a large degree an effort to prevent the thing you deplore. If I rightly understand the movement it has underlying it a growing desire to see the resources of the churches in men and money more wisely and economically utilized, which it is admitted will become possible through a better adjustment of boundaries and the preventing of needless overlapping, especially in the newer districts where churches are being organized, and in the mission fields abroad.

Your remarks concerning the half-filled churches in Peterborough and your inference therefrom that it might be better were some of them closed altogether and that their parsons, (a better word could have been used) and choirs, etc., are unpractical, and could be better employed, are, to say the least, a little wide of the mark.

Everyone knows that when conditions are normal, as they soon will be, the churches of Peterborough are well filled and in some instances overtaxed; that in every case where new edifices are being erected it is to provide necessary accommodation and equipment, with a view to reaching more effectively the non-churchgoers to whom your sympathy very properly extends.

As to singers and sextons, I cannot think you mean to detract from the importance of the place they fill in the religious activities of the city, and upon a little enquiry it will be found that among them are some of the noblest Christian workers.

The writer is not disposed to comment upon the compliment you pay to the "parsons," for the reason that he is one of them. But, sir, just look again at the closing sentence of your editorial in question, and see if you do not think they may tend to throw a barrier between pastors and non-churchgoers, and especially to arouse passion among working people who may have rent to pay, but have exemption from lots of other things, for which there is no existing reason.

I do you the justice, Mr. Editor, in assuming that the article referred to was either written in a hurry, or else when you were like myself, not very cheerful.

Yours faithfully,
ONE OF THE PARSONS.
Peterborough, Aug. 31, 1910.

Note—The editor never felt better in his life and wasn't in a hurry.—Ed.

Necessary to Give Good Value

We feel that every College attended, any experience we have had in the eye hospital, and every year of optical practice, has been necessary, and still we study daily to give each patron the very best value we can in thoroughness of examination, as well as accuracy, neatness and quality in every pair of the glasses which it is our privilege to supply. We aim to give you the very best we can, for your dollars. We believe this is why we grow.

THE PETERBOROUGH OPTICAL INSTITUTE
IN THE MARKET BUILDING.
J. W. BROWETT, Ref. D. M. O. Optical Specialist, Dr. of Optics, Philadelphia, Graduate Pennsylvania State College, New York Optical Institute, Optical Institute of Canada, Associate Graduate Detroit and Chicago Ophthalmic Colleges and Hospitals.

The Peterborough Conservatory of Music
302 Hunter Street

Every branch of music taught from Kindergarten to Graduation. Faculty of 20 resident and visiting Teachers, including such well known artists as Henry J. Lautz, Vocal Master of the Toronto Conservatory of Music, Miss Lina D. Adamson, Violiniste, Toronto Conservatory of Music, Miss Laura Newman, late of Vienna, Austria, Piano.

Complete course in Piano, Organ, Vocal, Violin and other orchestral instruments

Pupils prepared for examination at the University of Toronto and for the Toronto Conservatory of Music. Special Classes in Theory.

RUPERT GLIDDON,
Musical Director

Corks, all sizes, from 5c to 50c per doz Paraffin Wax 15c per lb. at McDermid & Jury's Drug Store.

Following the inundation of February last, Paris is suffering from a plague of rats and fleas.

FRENCH DRY CLEANING AND PRESSING

Old and new customers will find that they will have the same first class work and promptness as formerly, in either stores.

Contracts taken. We call for and deliver.

TWO STORES:—
173 Simcoe St. - - Phone 669
204 Charlotte St. - - Phone 575
Machine Phone 357.

RIGHT NOW IS THE BEST TIME
to get your
Fall Suit

If you want to get the very pick of the finest suits that will be shown this season, come right away.

If you want to get absolutely the best in the world for the money, come here. When we say "best" we mean it — and the goods are here to convince anyone who is doubtful.

Style Craft Clothes
$10.00 to $18.00

If your boy wants a Fall Suit, he'll want it every bit as good style as the one his "daddy" gets, so come here where styles are right and qualities best.

H. LeBRUN & CO.
MEN'S AND BOYS' FURNISHERS
George Street - - - Peterborough

SEPTEMBER

1910

PROBABILITIES
Northerly winds; fine and cooler to-day on on Friday.

THE DAILY REVIEW

REVIEW WANT ADS.
BRING RESULTS
One Cent a Word

VOL. LXI., No. 51. PETERBOROUGH, ONT., CANADA, THURSDAY, SEPTEMBER 1, 1910 TEN CENTS PER WEEK.

THE PUBLIC APATHETIC IN MUNICIPAL AFFAIRS

Mayor Geary of Toronto in Welcoming the Delegates to the Union of Canadian Municipalities Refers to Lack of Interest in Civic Matters.

Toronto, Sept. 1.—Apathy by the general public in the administration of municipal government and in solving its great problems was freely referred to at the tenth annual convention of the Union of Canadian Municipalities, which opened in the City Hall yesterday.

"I do not believe our people take an intelligent, lively and active enough interest in municipal affairs," was the way Mayor Geary put it when tendering the civic welcome.

"The indifference of the public in municipal administration gives evidence that the problem of self-government has not yet been fully solved," was the view of President W. Sandford Evans, mayor of Winnipeg.

"This country," said Mayor Geary, "is not getting the service from the railway companies which it is entitled to. We all feel that it is a matter of interest to everyone that freight and passenger traffic should receive more attention. It is a state of things that should not exist in a growing country."

The address of welcome was replied to by Ald. Delian of Montreal, representing Mayor Guerin.

'Municipal finance," said President Evans, "as a distinct problem in municipal administration, has not, I believe, received the attention its importance deserves. Municipal accounting, which is the science of keeping the record of the money raised and expended by a municipality, is very properly receiving careful consideration, but before monetary transactions can be recorded, money must be obtained, and this primary problem of raising the money, of which the account is to be kept, is not sufficiently studied or discussed.

"What principles or conditions govern the amount of money a municipality is justified in borrowing or in collecting through the rates? What is the best form of municipal securities? What are the best methods of marketing these securities? How can municipal credit best be maintained and improved? In other words, how much money should we raise and how can we most successfully raise it? No questions can be more important to a municipality, and yet there are no aspects of municipal work less clearly understood.

"Publications to which reference can be made are very few. Each succeeding administration is left to find out something by experience, or in a blind traditional way to continue to offer occasional series of securities to a market that somehow absorbs them."

He considered London the market where best terms could be obtained for issues exceeding $500,000. Issues of smaller amounts, he thought, should be absorbed in Canada.

"If smaller municipalities wish to reach London it would be better for them to accumulate securities until they can issue at least the minimum of $500,000.

Secretary W. D. Lighthall, in reporting on the work of the union, said:

"We have found specially troublesome certain large combinations. One was the Bell Telephone Co., which, as regards us, is an essentially United States corporation. After years of contestation we obtained our points and it is now quiet. Another, of Canadian origin, and which has proved the most serious and deftly managed organization the municipalities have thus far had to fight is the Mackenzie-Mann combination, which has pulled Ottawa political wires on a large scale against our cities for many years, and has been said to 'own the house.' Their enterprise is admirable, but some of their methods regrettable; perhaps we may expect more agreement with them in the future. But both are now overshadowed by a new combination to which the attention of every Canadian citizen ought to be directed. I refer to the Pierpont Morgan influence. We have it on good authority that this financial organization is so complete that all the principal city franchises, water powers and great resources generally of Canada are mapped out in New York for systematic invasion, on the same lines as those of the United States."

AH! THE VILLIAN WHO WAS HE TO PEPPER "MY NOBLE LUD" TO SAY NOTHING OF THE "GILLIE" "FAMOUS" NAME PLEASE QUICKLY

Aberdeen, Sept. 1.—The guests of King George were thrown into a panic to-day when a shooting accident in which two persons were hurt, occurred on the Dee side preserved by Lord Kilmarnerk, second secretary to the diplomatic service, was peppered with shot around the ear and nose and his right arm was riddled, a gillie or gun bearer, was also riddled, while both the lord and retainer were declared to be not seriously injured, both received immediate surgical attention. Efforts to keep the affair secret were made, but it was learned that the accident was caused by the carelessness of one of the party, a man whose name is famous around the world, and whose ancestors have played a prominent part in history.

A MERCHANT PRINCE SUDDENLY DROPS DEAD IN CITY OF TORONTO

Special to the Review.

Toronto, Ont., Sept. 1.—Andrew Darling, head of the Andrew Darling Company, the well known dry goods firm, dropped dead just after leaving the bath room at his residence, Sussex Court, this morning. Apoplexy is given as the cause of death. Mr. Darling was for years a member of the Wyld Darling firm, and when this firm retired after the great fire a few years ago, he purchased the assets. Mr. Darling was of Scotch parentage, was born in Montreal in 1852, He leaves a widow, but no family.

WAS WILFULLY MURDERED; MAN HAD WIRE ABOUT BODY

Coroner Pickering, After Verdict Was Found by His Jury in Toronto, Said Renewed Efforts Should be Made by Police to Secure Further Evidence.

Toronto, Sept. 1.—That the man whose body was found in the bay at the foot of Bathurst street on August 20 was wilfully murdered was the conclusion arrived at by the coroner's jury which investigated the circumstances at an adjourned hearing last night. Constable Young, who found the body, repeated his evidence submitted at the first hearing, to the effect that a wire had been found wrapped about the body in such a manner that it could not possibly have been tied by the deceased himself. The wire was looped in front and at the back, and might, he said, have held two stones. One of the loops was scratched as if it had been drawn against a stone.

Dr. Silverthorne, who performed the post-mortem, said there were no marks on the body of any kind, and all the organs were in a healthy condition. The lungs were of normal size, while if the man had drowned they would in all probability have been bloated. In the doctor's opinion the body had been in the water from one to two weeks.

Coroner Pickering intimated that he agreed with the verdict, and suggested that renewed effort should be made to secure further evidence.

BADEN-POWELL IS LOOKING FOR SHIP AS TRAINING SCHOOL

In Speech at Canadian Club, Toronto, He Says He Has Had One Offered in Vancouver and One in Victoria—Now He Wants Quarters Afloat for Lads on the Great Lakes.

Toronto, Sept. 1.—That Canada, with its lakes and waterways, is well adapted for the launching of a sea scouts organization, was a statement by Gen. Baden-Powell at the Canadian Club yesterday who drew attention to the start made on the Pacific coast and to the establishing of the Canadian navy as giving a special incentive.

It was, as J. F. McKay, president of the Canadian Club, remarked, a memorable event. The guest of honor sat between Mr. McKay and President J. Castell Hopkins of the Empire Club, and the 600 persons who crowded the banquet hall were well representative of the two organizations.

"B.-P." was greeted with a great volume of cheers. He had come to Canada, he said, with a fad and had found that it was received as something of value. From the way in which the movement was extending, he hoped it would be of value to the whole Empire. He was merely offering a suggestion as to training boys. It all depended on how it was taken up in each centre.

He looked at it from a peace point of view. The aim was to cultivate the principles which actuated the frontiersman, who had promoted civilization under exceptionally difficult circumstances. These men were full of resource, hope and pluck. Men who did this work because it was their duty were the very best type of the race, and it was this type which was held up to the lads as an ideal, whatever their religion or nationality.

In the old country, with its great cities teeming with lads, such a work seemed very desirable. The boys could learn the "three R's," but not character in the schools. A man did not succeed from what he learned at school, but from the character he developed in himself. A school for character seemed needed in the old country. In Canada it was different. This country was not suffering from the same disease of unemployedness and unemployableness. The Canadian boys were fine, independent lads.

"B.-P." drew applause when he explained how the plan of offering badges for proficiency in various branches of handicraft stimulated boyish ambition. There were 33 different kinds of badges covering useful trades. The boys were not taught, but given incentive to secure training elsewhere, so that they could pass the examinations. Probably the boy would find one or other occupation most suitable and make that his life's work, "and not be absolutely helpless and hopeless like so many wasters at home to-day." One qualification was a bank account. While only a shilling was required, the boy had broken the ice and had his bank book.

Speaking of the latitude given scoutmasters resulting in varied activities, including sea scouting and mission work, "B.-P." declared:

"With Canada's great lakes and rivers it is quite possible to raise a large force of sea scouts, and, in view of the navy, it may be useful in time to come." All that was needed was a few ships or hulks to serve as training quarters or clubs. In Vancouver a gentleman had offered a ship, and he understood it was the same in Victoria. A few more only were needed to start the sea scouts movement, and he hoped his hearers would give encouragement where they found it possible and that "the whole boyhood of Canada would be made into a solid block of good citizens."

Accompanied to the depot by prominent citizens and a body of boy scouts, the scoutmaster took the train in the evening for Ottawa.

WAS NOT PLACED HALF A MILE

Farmer Testifies to Distance Torpedo Was From G.T.R. Wreck

Durand, Mich., Sept. 1.—The inquest into the recent Grand Trunk wreck here, in which eight lives were lost, was nearly two hours late beginning, owing to a conference between the members of the Michigan State Railroad Commission and Attorneys representing the Grand Trunk.

When the jurors finally got together in the diminutive town hall there was little room left for spectators, but fifty of these managed to squeeze in.

Coroner Hatchell announced that thirty witnesses were on hand to testify, but less than half of these had been heard when adjournment was taken last night until Sept. 7.

The most important witness was Alexander McAfee, a farmer of Vernon Township, whose home is less than one mile from where the wreck occurred. He had heard the torpedo explode as train No. 4 rushed down towards No. 14, the train ahead, and almost the same instant came the crush of the collisions. There could not have been more than a couple of seconds' time elapse between the two he declared.

This evidence is considered most important, fixing, as it does beyond all doubt, the fact that the track torpedo had not been placed half a mile in rear of No. 14, as the railway company has all along declared was the case.

Twenty minutes after the trains came together, McAfee swore, he had dressed and reached the scene in his automobile. By this time the Pullman, a mass of flames, and although the bodies of several of the victims could be distinctly seen inside, McAfee asserts the trainmen then near by made no attempt to rescue them.

From the line of action being pursued by the railway company, it is apparent they will endeavor to show Engineer Spencer of No. 4 is to blame for the collision, and already they are offeering the press access to what are declared to be the findings of the secret railway investigation held at Battle Creek last week.

Children's Day at the Fair.

Toronto, Sept. 1.—Attendance returns were not complete last night, but it was estimated that from 50,000 to 55,000 children and their elders, but mostly kiddies, passed through the gates, comparing with 45,000 last year, and this despite the heavy rain of the morning and the soggy, muddy condition of the grounds all day. The attendance for the grandstand show at night appeared to be considerably larger also. Not only was the stand with its 17,000 chairs filled, but the lawn in front held probably 8,000 more. However, there will be another children's day—five cents admission—the closing Saturday.

It was a busy day at the police station, as is usual on Children's Day. When 50,000 children are wandering over the grounds, some are bound to get lost. All afternoon and evening little strayaways were gathered in by bluecoats and found a haven at headquarters until anxious parents arrived. All told, about fifty were cared for.

There were but three arrests. One offender had imbibed freely of potent beverages and a brace of vagrants were gathered into the net.

PREMIER AT LETHBRIDGE

Receives Congratulations From American Farmers

Lethbridge, Sept. 1.—Leaving the Pacific coast province, Sir Wilfrid Laurier emerged yesterday morning through the Crow's Nest Pass into the fields of Southern Alberta, passing by the way the town of Frank, made famous by the rock slide of two years ago and rich coal deposits contiguous to the Crow's Nest district. Night was spent at the summit of the pass, and the first stop in the morning was at MacLeod, where a reception was tendered the Premier, who spoke briefly. Hon. F. Oliver, Minister of the Interior, stated that satisfactory progress was being made towards the settlement of the Indian reserve question, in which MacLeod is interested.

Arriving at Lethbridge at 2 o'clock, Sir Wilfrid and party were received by a large crowd and an escort of mounted police. Two thousand people attending the open air meeting in the afternoon.

In an address presented to Sir Wilfrid by the "American residents of Southern Alberta," they were gratified to observe that the Liberal Government "has anticipated the need of the future. We wish to congratulate you upon your safeguarding the future, by the foundations of a Canadian navy."

The Premier thought that, if Lethbridge shipped coal to Montana, that it would be a good argument for reciprocity. At the time the reciprocity treaty was abrogated, the claim was that it was solely of advantage to Canada. "I am not prepared to agree with that," added the Premier.

Sir Wilfrid discussed the preference at length, stating that it would remain a fixed part of Canada's fiscal policy, and answered criticisms that Canada should enact something in return, by observing "the only way in which the British Empire can be maintained in the lead is for each part to develop according to its own necessities."

Replying to the address from the Americans, Sir Wilfrid told his hearers that Canada was establishing a navy because "We think it is the duty of Canada to undertake her own share of the defence of the British Empire."

F. F. Pardee spoke in place of Hon. G. P. Graham, who has lost his voice.

TWO CHILDREN BURNED TO DEATH

Byng Inlet, Sept. 1.—North Byng Inlet, a French settlement, was the scene of a shocking fatality yesterday afternoon, when two children, six and four years old, the former the son of John Longlade, and the latter the daughter of George Woods, were burned to death. The youngsters were playing in an old, unused cowshed, and set fire to the building in some way unknown. Their presence in the burning shed was not known until after thee fire had spent itself and their charred remains were discovered. The father of one victim watched the fire with his neighbors, unaware that his child was being incinerated. The others were off berry-picking.

CANADA'S EMBLEM

London, Aug. 31.—Stewart Paterson, senior chaplain in Red River expedition, writes to the press that the maple leaf was recognized as the emblem of Canada long before the year 1860, the date claimed for its first recognition, on the initiative of the late Doctor Richardson, Toronto. He was secretary of a patriotic association at Peterborough in 1858, and had a badge whereon is a wreath of maple leaves, and he wrote verses mentioning the maple leaf as ranking with the rose, shamrock, and thistle.

QUEEN'S OWN DOING GOOD WORK

London, Cept. 1.—The criticism of the Queen's Own Rifles is all cordial, and the critics say they compare favorably with the regulars in physique and drill. Although they are not perfect, they are very good, they say, and individual appreciation of the work and the initiative displayed by the section commanders promises well for the manoeuvering with the British troops. Gen. Lawson at the conclusion of yesterday morning's drill was quite satisfied with both. The promised performance of the Canadians in the eight-mile march was performed in crisp style.

Londoners want the regiment to march through the city, to be followed by the Lord Mayor's reception.

Dredge at Fort William.

Ottawa, Sept. 1.—James Whalen, director of the Great Lakes Dredging Co., who has been here in connection with the supervision of dredging operations at Fort William, the appropriation having been exhausted, says it has been arranged that work will continue until the Cabinet Council has had an opportunity to meet and consider the matter. It is claimed that the dredging is of such urgency that the Government would be justified in continuing the work for the rest of the season. Hon. Mr. Pugsley will not do this, however, without the consent of the other members of the Cabinet.

Government Will Control Telegraphs.

Albany, N.Y., Sept. 1—Under an act passed by the last Legislature, the public service commission, second district, to-day will assume jurisdiction over the operations of telephone and telegraph companies operating in New York State. All telephone companies, corporations, associations, partnerships or persons, owning or operating any telephone line in the state for profit, whose property is valued at over $10,000, will come under the supervision of the commission. All telegraph companies, however, are within the jurisdiction of the commission.

WOMAN HIT BY STRAY BULLET

Charlottetown, P.E.I., Sept. 1.—Yesterday afternoon Mrs. Robt. Webster, aged 60, of East Boston, was accidentally shot while in a motor-boat on Summerside Harbor with Roy Holman aad wife, whom she was visiting, and John McKay and wife. While near the lighthouse a report was heard from the rifle range, 1,000 yards away. Mrs. Webster fell forward into Mr. McKay's arms, struck by a bullet which entered the small of her back, near the spine, passed through her body, and penetrated the side of the boat. She was hurried back to the town, about a mile away, in an unconscious condition. Her condition is critical, but the doctors are hopeful.

Suffocated In Pulp Machine.

Ottawa, Sept. 1.—With several fellow-laborers standing within a few feet of him, Joseph Bergeron, aged 18, was killed yesterday morning in one of the big paper machines at the E. B. Eddy plant. Bergeron, who was employed in No. 1 mill, was required to look after the screen on which the paper rolls.

In some manner he became caught in the machinery, and was drawn in the revolving maw, submerged in pulp and suffocated.

LATE TICKS FROM WIRES

It is understood that a British firm will build Chili's new warships.

Master plumbers, in annual session in Toronto, declared for an examination test.

The Supreme Council Templars of Honor and Temperance is in session in Toronto.

Extraordinary precautions are being taken by American health officers to keep out cholera.

Toronto's population, judging by figures of the assessment department, is now about 370,000.

The first charters for the new grain crop were made at Chicago yesterday.

Five C.N.R. freight cars were burned at Winnipeg, and the company accuse the striking shopmen of starting the fire. The union denies it.

Hon. George P. Graham has taken up the claims of the Grand Trunk men, recently on strike, in correspondence with President Hays.

Arthur Galsworthy, employed by J Betzner of Beverly, Ont., fell off a gang-plow he was driving and got under the knives. His left arm was badly mangled, and was afterwards amputated.

Speaking of the operation of certain U.S. trusts, Premier Ward stated that should any combination endeavor to control the New Zealand meat market, Parliament would be consulted as to whether the meat trade should be nationalized.

TELEGRAPHIC BRIEFS

Bright Day for Church.

Montreal, Sept. 1.—Managr Rumeau, the famous Bishop of Angers, France, who arrived here yesterday, has completely upset all previous theories as regards the position of the church since the abolition of the concordat. His lordship says that the Catholic Church has made more real progress in France since the separation than she had done for a hundred years before and the clergy and people have been put upon their mettle. Everything goes to show that it was a bright day for Rome when the French Government gave back what the Bishop of Angers calls their liberty and drove them to self-support.

An Echo of the Big Strike.

Brockville, Sept. 1.—Yesterday Detective J. J. Letoyle of the Thiel Agency placed under arrest Wesley Place, a young man, who is charged with impeding an officer in the discharge of his duty at the G.T.R. station on the night of July 22, when the strike riots took place at the G.T.R. station.

The detective is also investigating the derailment of the Mocassin Express on Saturday, July 23. More arrests are likely to take place.

Struck a Gusher.

St. Thomas, Sept. 1.—The Dominion Gas Co. of Hamilton, which has been drilling for oil and gas at Vienna, near Port Burwell, all summer, struck a tremendous gusher of gas at nine a.m. yesterday. From the six-inch hole it is estimated that a flow of three million feet of gas per hour is issuing. The flow is under control. The well is 1,320 feet deep. It will be piped to Tillsonburg and surrounding points.

Leaped to His Death.

New York, Sept. 1.—A man who, from papers found in his pockets, is supposed to have been E. H. Holbrook, an insurance broker, of 290 Broadway, leaped to death from the twenty-sixth floor of the Park Row Building yesterday, his body crashing through the roof of a six-storey building on the north.

A Reverend Murderer.

Kansas City, Sept. 1.—Rev. C. S. L. Brown, formerly pastor of the Christian Church in Lee Summit, Mo., late Tuesday night shot and killed Mrs. Edith Ward, seriously wounded Mrs. Ann E. Lamphere, and then committed suicide in a rooming-house. Jealousy is said to have been the cause of the tragedy.

Monoplane Was Wrecked.

Boston, Sept. 1.—Horace Kearny of Kansas yesterday made the first flight of the Boston-Harvard aero meet at the Atlantic aviation field here, and wound up in a wreck. In the Pfitzner monoplane Kearny flew fifty yards, finally tumbling in a heap from a height of 25 feet. Kearny was unhurt.

Rumors of War.

Paris, Sept. 1.—The Cretan situation is acute ,and a declaration of war by Turkey against Greece is imminent, according to rumors current here today, believed to have emanated from Berlin.

Victimized the Charitable.

St. John, N.B., Sept. 1.—A stylishly dressed woman has victimized local merchants to the tune of nearly $400 by soliciting advertisements for an alleged W.C.T.U. shopping card, receipts from which were to be sent to Campbellton fire sufferers.

Assaulted Witness.

St. Catharines, Sept. 1.—Albert Atkinson, a deck hand on the steamer Lakeside, was sent for trial yesterday on the charge of stealing candy and fruit from consignments via the Lakeside to and from St. Catharines. He was also fined $25 or two months in jail for an assault committed in open court on one one of the witnesses, Samuel Beattie, who had testified against him. Just as he was leaving the court after the hearing of the case Atkinson reached over and struck Beattie in the face, in the presence of the magistrate and other court officials.

A Peculiar Accident.

Toronto, Sept. 1.—Mrs. A. Allan, 107 Portland street, was the victim of a peculiar accident yesterday afternoon. She was beside the Exhibition grand stand, when an unknown man jumped over the fence, knocking her down, and falling on her head. She was taken to the Emergency Hospital on the grounds, where the wounds in her head were stitched up.

Opened Temperance Congress.

Quebec, Sept. 1.—With a solemn high mass at the Basilica yesterday morning at ten o'clock the great temperance congress, the first of its kind ever held in the Diocese of Quebec, was inaugurated. A sermon was preached by Rev. J. Halle of Levis College.

Cut In Two by Train.

Belleville, Sept. 1.—Another shocking fatality occurred in the Grand Trunk yard here Tuesday night. Shortly after 11 o'clock a dead man was found on the main line of the Midland track about 100 yards northeast of where the collision took place on Saturday. The body, which proved to be that of Andrew Lowrie, a foreman of the Grand Trunk, had been cut in two, one portion of the trunk lying about 100 feet from the other.

G.T.R. Reducing Staff.

Montreal, Sept. 1.—Although the official statement is lacking, rumor has it that a good many men will be laid off shortly at the Grand Trunk shops at Point St. Charles, as well as at other points on the system, east and west. The explanation is made that the repair shop will have very little to do during the next three months, as new equipments have generally gone into commission.

Gen. Forestier Walker Dead.

London, Sept. 1.—Gen. Sir Frederick William Edward Forestier Walker, K.C.B., C.M.G., is dead. He was born in 1844, and had been governor of Gibraltar since 1905. He served in Bechuanaland in 1884 and was lieutenant-general in command of lines of communication in South Africa during the Boer war.

May Secure the Pearl.

London, Sept. 1.—Referring to the lack of British investments in Canadian industries, The Financier says: "It stands to reason that if British capital is content to be a lender to Canada, rather than a partner in its development, we may find that astute Americans have secured the pearl and left us the shell."

Dr. Creed Is Dead.

Fredericton, N.B., Sept. 1.—Dr. H. C. Creed, one of the best known educationalists in eastern Canada, and prominent in the Masonic Order and Baptist denomination, died yesterday afternoon, after only a few hours' illness.

COAL
THAT IS COAL

Is t e LEHIGH VALLEY COAL at

$7.30 PER TON

Hardwood

First Class. - - - Best in City

Four Foot $6.00 Per Cord

Cut and split as desired

—AT—

J. E. A. FITZGERALD

Phone 111.

UNION LABEL

The Daily Review

THURSDAY, SEPT. 1, 1910.

SEPTEMBER

"The melancholy days have come,
The saddest of the year,
With wailing winds and weeping groves,
And meadows brown and sear."

Old King Frost comes down in the quiet of the night, and paints the leaves and Autumn dresses up before she lies stilled by the hand of winter.

A wind and down they drop and whirl away and we look up to the bare branches and see where the nests have been. We listen, the birds have gone. But why melancholy days? the saddest of the year? All days should be glad days, all days should be happy ones, unless we have dyspepsia. Did you ever see a sad robin or a rooster that wouldn't greet the dawn? No man in his sane mind has a right to be melancholy. Yes, sorrow will come, the tears and sighing, the sickness, the death and disappointments, but man was made to mount, to dwell above the clouds of troubles that harras him. An hour alone a day—an hour alone and troubles seem less real, money seems of less value, position and power less to be sought after. An hour alone and the opinion of the enemy seems nothing to grieve over, and we see that many things we worry about are scarcely worth a thought, an hour alone a day and we take new hopes and are happy because of the glad to-morrow. "The melancholy days are come." Not much, think of the fun the coal man is going to have."

NO THANK YOU

Lord Esher, a leading authority in the British army, and a former supporter of the volunteer system, has declared himself in favor of compulsory service. — Despatch.

We don't agree with Lord Esher for one second. Any man who will not fight for the country where he makes his bread and butter, where his home is, his wife, his children, his sweetheart, and the family burying ground is, isn't worth a cuss. He wouldn't be a good soldier if he was chained to a cannon. There are enough ready at the bugle call to attend to the enemy without going back to the days of the press gang. The German Kaiser for whom God (so he says) has a special smile, makes service in the army compulsory, but we're not built that way. But if we are made to fight may we be attached to the grub waggon.

VACCINATION

According to an advertisement in another part of this paper, Dr. McPherson, Medical Health Officer, is going to be ready to vaccinate the people on the first Saturday of each month, from one to three o'clock. This service is free. Vaccination is bitterly fought in many places. There is strong feeling against it in Toronto. Brantford has a smallpox scare just now, and statistics from Brantford show that not one who was recently vaccinated took smallpox, while only two of the many who were vaccinated years ago contracted the disease. The Board of Health of Brantford may make it compulsory for every man, woman and child in Brantford to be vaccinated if it sees fit. Boards of Health have great powers. They can close schools and quarantine a whole town as readily as a home.

However, the Peterborough Board of Health is still deaf, dumb and blind on the garbage question in Peterborough and the stink still stinketh in the still night air.

Wood's Phosphodine, *The Great English Remedy.* Tones and invigorates the whole nervous system, makes new Blood in old Veins. *Cures Nervous Debility, Mental and Brain Worry, Despondency, Sexual Weakness, Emissions, Spermatorrhœa, and Effects of Abuse or Excesses.* Price $1 per box, six for $5. One will please, six will cure. Sold by all druggists or mailed in plain pkg. on receipt of price. *New pamphlet mailed free.* The Wood Medicine Co. (formerly Windsor) Toronto, Ont.

THE SCHOOL TEACHER

Lang, according to a correspondent, for the Review, is without a teacher for its school, and consequently the pupils are still enjoying their holidays. Lang is not a solitary instance of schools without teachers. It costs time and money to qualify for a teacher, even in a junior grade, and until these country Solons are made wise to the fact that as the price of pork has risen, so has the salary of school teachers, they will continue to be scarce in these districts. Then, too, the teacher who teaches the child five days a week should be worthy of a good salary. She is, probably, the one who has the greatest influence of any one in the world over the child, not excepting even the mother. Well, then, pay them what they are worth

THE GOLDEN RULE

To-day the stores remained open as usual. Thursday, August 25th, was the last half holiday for the year. Shop early Saturday evening. We speak for the clerk. The writer clerked once. We speak for the girl who has waited on women who were fussy and didn't want to buy, but price and handle and look and then promise to come back, but never do. We speak for the clerk who is tired at six, but who by the force of foolish circumstances, is forced to remain till ten. They say that there was once written a Golden Rule, it is so long since forgotten that most of us can't remember it. However, shop early—that's the Golden Rule for Saturday night in Peterborough.

A CORRESPONDENT MISTAKEN

We do not deprecate the clergymen. Any man can handle a shovel, but not every man can preach. Are we sick, and do we fear death? then it's "Ho, for the minister." Do we want to christen the babe, once more it's the minister. Does the babe grow up a man and seek a bride. Does he propose and is he accepted. It's the minister we seek to tie the knot. We do not deprecate the church. The presence of a church always puts up the real estate in its vicinity. We do not deprecate the sexton. He is as important as the minister. A poor sexton can spoil a good sermon by a draft or too much warm air, or a freeze out. We do not deprecate the soloist. They have sung into our hearts many a time in Peterborough. We go to hear the singing more often that the preaching. "One of the Parsons," who wrote criticising a little reference made to the clergymen, made a mistake. The parsons referred to all live in Chicago.

Here is one of them—

Chicago, Aug. 30.—Instead of facing a congregation in Woodlawn the Rev. Dudley C. Fosher, for three years pastor of the Ryder Memorial Universalist church, at Sixty-fourth street and Kimbark avenue, will appear in a theatre at Racine, Wis., as an actor in a touring company. He submitted his resignation to his church to take effect September 1.

The clergyman gave no reasons for resigning, except that his salary of $1,200 was too low. Many of his flock do not know that he has gone on the stage.

When Mr. Fosher appears on the Racine stage he will act the role of a college professor and will sing to the dancing accompaniment of rows of chorus girls. It was his vocal abilities that obtained the position.

Accompanying Mr. Fosher into the theatrical business is his wife, who is described as young and pretty, and who does not object to appearing in tights if necessary. Mrs. Fosher possesses a good voice and hopes to make as great a "hit" as her husband.

However, it goes without saying saying that there are no Peterborough clergymen who would do anything like that. This man is a disgrace to his profession. He should have asked for a raise in salary if $1,200 was not sufficient.

PATRICK BURNS

Worcester, Mass., Aug. 30.—Although two years past the century mark, Patrick Burns, the oldest man in Worcester country, made a record ten-mile walk from his home, just this side of Brookfield, to that of his son on the North Brookfield road, in the short time of two hours and fifty-one minutes. The aged man walked with ease, and his long white hair and beard attracted much attention on his tramp, and he was followed by a small army of boys and men.

Burns, although 102 years old, has been in the habit of taking a walk each day, but never attempted to cover the distance between his home and that of his son. After the long walk to-day, the centenarian said he would endeavour to try it more often.

Mr. Burns is far from being helpless, but, on the other hand, asks but few favors, doing most of of his farm work himself.

This is a remarkable feat. Let the reader attempt to reel off ten miles and he or she will soon discover that after the second or third mile the others seem tremendously long. But for a man 102 years old to trudge the highway ten miles, unaided and with ease, is a great feat of endurance. We would like to know his history. In all probability he stole apples about ninety-five years ago, and about ninety years ago he was, perhaps, the village cut up. It's in the arteries as much as the heart. His ancestors must must have been well equipped with rich, red blood. He would not be bottle-fed. Just think of the discoveries in his day. The locomotive laid its trail through the then new land, the cable was unheard of, the telegraph and telephone was not, while Jules Verne, not yet born, and his "20,000 Leagues Under the Sea" was undreamed of. The submarine, the bicycle, the automobile, the wireless, the phonograph, the flying machine—why the old man knew the ox cart, the 'gee haw, steady now,' and from that he has grown. To him the "Forty Niner" is a child. He lived a man before there was any west further than the next concession. His world was very small; steamships were slow, and roads poor, and letters few—what a book old Patrick Burns—could write. Walk on, old man, and in your walking you inspire us who have to catch a car if it's more than a few blocks to do a little pedestrianism ourselves. Walk on, you are a great example—one hundred and two years old and able to do most of his work, ye gods and little fish hooks, most of us kick if we are not continually waited on. Walk on, one-hundred-and-two-year-old Patrick, you certainly will have a big funeral.

WHAT LAURIER HAS DONE

What has Laurier done for the west?

1—Refused to extend the Intercolonial Railway to the lakes, thus making it useful for the transporting of western produce.

2—Gave private capitalists $200,000,000 cash and unlimited use of the public credit to create a third transcontinential railway under private control.

3—Gave Alberta and Saskatchewan constitutions which make them inferior in political statue of the Eastern Provinces and British Columbia.

4—Kept the lands of Alberta and Saskatchewan.

5—Blocked the movement for national ownership of telegraphs and telephones, thus forcing the western Provinces to action on their own account.

6.—Refuses to build and operate the Hudson Bay Railway as a government enterprise.

7—Has given no satisfactory assurance that it will take over the terminal elevator.

8—Has stood pat on the tariff.

At last the facts are out with regard to the old Crow's Nest Pass scandal. The crowd which is in control of the Globe to-day, secretly got control of the coal lands. They had so little confidence that they were doing right that they concealed the facts from their own editor, who now makes public the facts that he was deceived by them.

Keep Laurier in power and he will give you low tariff in 1955.

The Liberal Cry:—"Low tariff in 1955."

It took Laurier 14 years to reduce the tariff from 30 per cent. to 27 per cent..

Thus it will be reduced to 20 per cent by 1955.

SIDE LIGHTS

God and the Tramp

Chas. F. Raymond.

(Toronto News.)

(Resting on the doorstep of the Metropolitan Methodist Church was sufficiently criminal to land James Peterson, aged eighty, in the jail over the Sabbath night.

"He wasn't doing anything," expostulated Crown Attorney Corley. "What was he doing, sergeant?" he asked.

"Sitting on the Metropolitan steps," replied the officer.

"You may go," the Magistrate told the white-haired old man.

I looked and there he sat, forlorn,
Resting beneath the shadow of the church's dome;
Poor, wretched, and without a home—
Just a tramp.

The windows open, we heard the strain,
"Joy to the world, the Lord has come,"
But here he was, a poor old bum,
Without a meal.

A majestic organ rolled the notes,
And wave after wave, in sweet refrain,
We heard that high and holy strain,
"The Lord has come."

Near by the bells told their sweet story;
What a thought their ringing notes unfurled,
Bringing together in this strangely serried world
God and the tramp.

And coach and horses to the gate
Brought splendid men, and women queenly gowned—
Women whose dresses rustled with the proper sound—
To meet the Lord.

And o'er the walls were chaste designs,
Scrolls, texts, clippings from the sacred pen,
"Peace on earth." "Good-will to men,"
"Love one another."

I looked and there he sat forlorn,
Resting beneath the shadow of the dome,
Poor, wretched and without a home—
Just a tramp.

Once, perhaps, he had a friend or two;
Some cheery little spot to lie in;
Some nook, some home, to die in;
But now this seat is home.

And, scanning the pages of sacred lore,
The preacher read the story of the wandering one;
The record of the feasting, wasting son—
The prodigal.

Out, out from the windows came the voice;
Free, free for listener or passer-by,
Looking over I caught the old chap's eye
And saw a tear.

And soon again the music flung its note,
And soon again the organ swelled,
And soon again the message welled,
"The Lord has come."

The windows open, we heard the strain,
'Joy to the world, the Lord is come";
And here he sat, a poor old bum,
Alone.

Yes, I looked, and there he sat, forlorn,
Resting beneath the shadow of the dome,
Poor, wretched, and without a home—
Just a tramp.

REVIEW WANT ADVTS.

The Review want advertisements are read by thousands, for people want what they want when they want it.

If you need help,—Servants nands, or workmen try the Review wan ad columns.

If you have anything to sell, from a pickaxe to an Auto, use the Review want ad columns.

If you havelost anything try a want ad in the Review and almost certainly you will recover the lost article. If you want an owner for anything found a Review want ad will bring the owner to light

One Cent Per Word

Advertisements under this head 1c per word

Advertisers, if they prefer, may use as many as 25 words at the rate of 25c for one insertion, 38c for two insertions, and 50c for three insertions.

Wanted

WANTED

A GOOD GENERAL SERVANT. APPLY TO Mrs J. A. Aylmer, 362 Simcoe Street. 3d

WANTED

EXPERIENCED MACHINE OPERATORS FOR Horse Blanket Department. Apply to J. J. Turner & Sons. d48-3t

WANTED

WAIST, SKIRT and COAT HANDS wanted. Apply on Tuesday to Miss Welsh, of the J. C. Turnbull Co 3d

WANTED

A MAID. APPLY AT NICHOLLS HOSPITAL

WANTED

A GOOD DINING ROOM GIRL. APPLY AT Munro House. 3d

WANTED

ACTIVE AND INTELLIGENT MAN TO ACT as Agent for a widely circulated Canadian Magazine, in Peterborough. Enquire at Review Office. 3d

WANTED

WOODSMEN FOR VICTORIA HARBOR CO. Apply to G. J. Chalmers, Grand Hotel, or phone 818. Highest wages. d43-tf

WANTED

50 LABORERS. STEADY WORK. Canadian Stewart Co., Limited, Peterborough. North end of Quaker Oats Works. 3d

WANTED

TO RENT, A NEW HOUSE, ALL MODERN conveniences, four bedrooms and attic, centrally located. Apply to Bank of Ottawa, Peterborough. d44-4t

WANTED

SITUATION AS BOOKKEEPER OR SALESman. Single or double entry. Thoroughly competent. Will take moderate salary to begin with. Address "Ledger" care of Review Office. 3d

For Sale or To Rent

BY PRIVATE SALE

1 SIDEBOARD, 2 COAL STOVES AND SUNDRY Household Articles. Friday or Tuesday, day or evening. W. E. McCann, 187 Antrim Street, 3d

TO RENT

FURNISHED COTTAGE, CHEMONG PARK. $40 month, $75 season. Apply Mrs. Young, 305 Stewart Street. tf

HOUSE FOR SALE

270 Reid Street, white brick, stone foundation. 10 rooms, bath, good cellar. Excellent location. Lot 40x114. Small garden in rear.

TO RENT

Convenient and comfortable sets of rooms, with all modern improvements. In the Lundy Block, George Street.

Rooms suitable for young men taking meals out.

Also offices now occupied by J. J. Lundy over Dennistoun, Peck & Kerr's, Water Street. Possession given August 1st.

Several Dwelling Houses for rental.

Apply to—D. J. LUNDY, Over Dennistoun, Peck and Kerr's Office, Water Street.

New Advertisements

Money to Loan

Any amount from $1.00 up to $50.00, on Watches, Clocks Jewelry, Musical Instruments and Personal Effects. If you are in need of a small loan call on us. Terms reasonable. Strictly confidential.

SNOWDEN & MURPHY PAWN BROKERS, 206 CHARLOTTE ST

Canadian Pacific Ry.

EMPRESSES

And other Steamships

MONTREAL, QUEBEC and LIVERPOOL

Lake Manitoba	Sept. 15, Oct. 13
Emp. of Britain	Sept. 23, Oct. 21
Lake Champlain	Sept. 29, Oct. 27
Emp. of Ireland	Sept. 9, Oct. 7

Lake Manitoba and Lake Champlain carry only one class of cabin passengers at very moderate rates. For rates and further information apply to any railway or steamship agent, or to

I. E. SUCKLING, General Agent for Ontario, S. E. Cor. King & Yonge Sts., Toronto

RICHELIEU & ONTARIO NAV. CO.

SHOOTING THE RAPIDS TO MONTREAL

Steamers "Toronto" and "Kingston" leave Toronto at 3 p.m. daily. Special rates from Toronto to Thousand Islands and return

Toronto to Thousand Islands and return	$12 50
Montreal and return	24 50
Quebec and return	33 50
Saguenay and return	46 50

Meals and berth are included on above rate.

Steamer "Belleville"

Leaves Toronto at 7.30 p.m. every Tuesday for Bay of Quinte, Montreal and intermediate ports.

Special rates single and return tickets including meals and berth.

For folders, rates etc., apply to W. Bunton or W. McIlroy, Peterborough, or write H. FOSTER CHAFFEE, A.G.P.A., Toronto Ontario.

GRAND TRUNK RAILWAY SYSTEM

CANADIAN NATIONAL EXHIBITION TORONTO

Return tickets will be issued from Peterborough to Toronto as follows:—

$2.30 AUGUST 27th TO SEPT. 10th

$1.80 AUG. 30th, SEPT. 1, 6 and 8

Return Limit Tuesday, Sept. 13th, 1910.

Roman Catholic Eucharistic Congress $8.10

To Montreal and Return from Peterboro'

September 3rd to 10th, inclusive. Return limit September 15, 1910

LABOR DAY

Return tickets at single fare between al stations in Canada, good going September 2, 3, 4 and 5. Return limit Sept 17th.

HARVESTERS' EXCURSIONS

To Winnipeg, South Saskatchewan, Saskatoon, Warman, Swan River and intermediate stations, via Chicago and Duluth.

$10.00

and proportionately low fares to points beyond on the G.T.P. and C.N. Railways

Going Date September 6th, 1910

Full particulars and tickets from

W. BUNTON City Agent F. SANDY Depot Agent

CANADIAN PACIFIC RAILWAY

CANADIAN NATIONAL EXHIBITION TORONTO

Return Rates From Peterborough

$2.30	$1.80
DAILY Aug. 27 to Sep. 10	Aug. 30th Sept. 1, 6 & 8th

All tickets good for return until Sept. 13

ASK FOR OFFICIAL PROGRAMME

Contains list of daily events at Fair.

Special rates and train service from all stations.

W. McILROY, Agent.

CANADIAN NORTHERN RAILWAY Want 6,000 FARM LABORERS

EXCURSIONS FROM ONTARIO

From all stations. Kingston, Renfrew and West ....

AUGUST 30th AND SEPT. 6th

Fare ....

$10.00

To Winnipeg — FREE DISTRIBUTION west of Winnipeg up to Regina, Saskatoon, Warman and Swan River.

The best crops are along the Canadian Northern Lines

For Tickets and full information apply Nearest Grand Trunk Agent

Medical

DR. BUCHANAN

F.R.C.S., Edinb: M.R.C.S., Eng., L.R.C.P., Lon Specialist Eye, Ear, Nose and Throat. Phone 519; 169 Charlotte St. Hours—9-11 a.m., 2-4 p.m. 7-8 p.m.

DR. G. C. LEACH

Late House Surgeon of Lakeside Hospital, Cleveland, Ohio; also of Cook County Hospital, Chicago. OFFICE—224 Hunter St., formerly occupied by Dr. Coughlin. Phone Bell 219. Special Attention to Diseases of Women

DR. JAS. V. GALLIVAN

Office cor. Hunter and Aylmer Sts. Late House Surgeon of St. John's Hospital, New York. Lic. University of New York. Telephone 668.

DR. E. A. HAMMOND

Late assistant Westminster Hospital, Brompton Hospital, National Heart Hospital, St. John's Skin Hospital, London, Eng. Also of Rotunda Maternity Hospital, Dublin.

Special—Diseases of Heart, Skin and Stomach

Office—543 Water Street

Bell Phones, Office 463—House 1301

Osteopathy

DR. ASA G. WALMSLEY

Osteopathic Physician

Office over Canadian Bank of Commerce, Hunter Street entrance.

Office Hours—9 to 12 a.m., 2 to 5 p.m. Evenings by appointment. Consultation free. Bell Phone 649

Legal

RUDDY & BURNHAM

Barristers, Solicitors, etc.

Offices, cor. George and Hunter Sts., Peterborough

Money to Loan.

Successors to George Edmison, K.C.

Robert Ruddy, K.C. J. H. Burnham

O'CONNELL & GORDON

BARRISTERS, SOLICITORS AND NOTARIES

Hunter Street, two doors west of Post Office.

Daniel O'Connell George N. Gordon

A. E. DIXON

Barrister, Solicitor, etc.

Office corner Hunter and George Sts., Peterboro Entrance next to W. Madill's Drug Store.

R. E. WOOD

BARRISTER, SOLICITOR, Etc. Office removed from Bank of Commerce Building to 435 George street, recently occupied by E. B. Edwards. Money to Loan.

W. H. MOORE

BARRISTER, SOLICITOR, in the Supreme Court etc Office—Hunter Street, first stairs west of Post Office.

HALL, HAYES & HALL

BARRISTERS, SOLICITORS and NOTARIES PUBLIC, Hunter Street, Peterborough, next the English Church. Money to Loan at the lowest rates of interest.

H. H. D. Hall. Louis M. Hayes, K.C. B. C. Hall

HALL, MEDD & DAVIDSON

(Successors to Stratton & Hall)

BARRISTERS, SOLICITORS, Etc, Peterborough Ont Office—Corner of Hunter and Water Sts., over Bank of Commerce.

R. R. Hall, M.P. S. T. Medd W. S. Davidson

DENNISTOUN, PECK & KERR

BARRISTERS, SOLICITORS, NOTARIES

415 Water Street, Peterborough

Mones to loan at lowest currant rates of interest. Easy terms of repayment.

E. A. Peck F. D. Kerr R. M. Dennistoun

Money

BENNET & GOODWILL

BARRISTERS, SOLICITORS, Etc., 375 Water Peterborough. Telephone No 191.

Money at Current Rates Upon Easy Terms.

J. W. Bennet E. L. Goodwil

Money to Loan

at lowest current rates

—ON—

FARM, TOWN OR VILLAGE PROPERTY ON EASIEST TERMS OF REPAYMENT

HALL, MEDD & DAVIDSON

Successors to Stratton & Hall

BARRISTERS. Office—corner of Hunter and Water Streets over Bank of Commerce

The TORONTO SAVINGS and LOAN COMPANY

Paid up Capital	$1,000,000.00
Reserve Fund	680,000.00

Savings Department

3½% Interest paid four times a year on deposits of One Dollar and upwards.

Interest accrues from date of Deposit to date of withdrawal.

Depositors are afforded every facility afforded by modern methods of Banking.

Security Afforded Depositors

Total Assets of the Company, December 31st, 1909	$3,120,201,18
Liabilities to the Public	1,368,771,88
Surplus	$751,429.30

HEAD OFFICES:

437 George Street., Peterborough

Office Hours: 9 a.m. to 4 p.m.
Saturdays - 9 a.m. to 5 p.m.

W. G. MORROW Managing Director

WE SELL Anything you want
WE BUY Anything you have to sell.

JAY'S STORES Phone 623. 390 Aylmer St Peterborough.

900 DROPS
CASTORIA
A Vegetable Preparation for Assimilating the Food and Regulating the Stomachs and Bowels of
INFANTS CHILDREN
Promotes Digestion, Cheerfulness and Rest. Contains neither Opium, Morphine nor Mineral. NOT NARCOTIC.
Recipe of Old Dr SAMUEL PITCHER
Pumpkin Seed - Alx. Senna + Rochelle Salts - Anise Seed + Peppermint Bi Carbonate Soda + Worm Seed - Clarified Sugar. Wintergreen Flavor.
A perfect Remedy for Constipation, Sour Stomach, Diarrhoea, Worms, Convulsions, Feverishness and LOSS OF SLEEP.
Fac Simile Signature of Chas. H. Fletcher. NEW YORK.
At 6 months old 35 DOSES — 35 CENTS
EXACT COPY OF WRAPPER.

CASTORIA
For Infants and Children.
The Kind You Have Always Bought
Bears the Signature of Chas. H. Fletcher.
In Use For Over Thirty Years
CASTORIA
THE CENTAUR COMPANY, NEW YORK CITY.

ROSE TO THE OCCASION.

It Was the Chance of a Lifetime, and She Made the Most of It.

The burglar hesitated. Back of him was a sheer drop of twenty-five feet to the ground. In front of him was a determined woman, grasping in her hand a huge revolver. She covered him steadily.

"I won't shoot," she said, "if you will remain still."

She advanced upon him and, poking the muzzle of the gun in his face, reached into his pocket and pulled out his revolver.

"Come in."

The burglar obediently stepped inside the room. All his courage was gone.

"Sit down," said the woman.

He sat down.

She got a huge ball of heavy cord from her bureau and spent the next twenty minutes in tying him up.

Then she pointed out of the window. "Is that your wagon out there behind the barn?"

"Yes, ma'am."

"Thought you would carry away my silver in it?"

"Yes, ma'am."

The woman called her husband, who had been hiding behind the baby's crib in the next room.

"Here, John," she said, "take some of this furniture out."

John came in and got to work. The burglar watched with curious eyes. Suddenly his face blanched. He looked out of the window and saw in the light of the moon what John was carrying.

"What are you doing to me?" he asked.

The woman began cutting his cords.

"I'm going to load you up with all of the old eyesores that we have had in the house for these many years," she said merrily—"all the furniture presented to us at Christmas by kind hearted relatives, all the prizes we have taken at card parties, all the family portraits—everything that we have been simply dying to get rid of."—Life.

CURE FOR LOSS OF MEMORY.

Case of an American Woman Married Abroad and an Accent.

"Nothing disgusts me more," said a woman who goes abroad every summer, "than to meet in Europe Americans who seem to be ashamed of their own language. I have often come across them, but a woman I met in Carlsbad last year took the palm.

"She was introduced to me as the Countess Komoffsky or some name that sounded like that. She married a Russian or a Pole about three years before, and so far as I can gather she had hardly been any nearer Europe than a New York table d'hote before that time. She looked American, but her English was all broken into bits. She did not even say 'the,' but pronounced it 'ze.' She had great difficulty in recollecting phrases, and the result at times was a lot of French.

"Next morning I was breakfasting in the Kaiserpark with a party of shawl wrapped Americans who had drunk the requisite number of glasses from the Sprudel or the Marktbrunnen and had walked out according to prescription. One of those at the table was a New York physician who is none the less popular because he is frank in speech almost to brutality and will not stand for affectation. The countess came along and was invited to join the party. The doctor, it turned out, had known her since she was a child.

"Somebody asked her a question, and she started to reply with that accent of hers. I saw the doctor fidget. Then she made another remark in half French. The doctor said something that sounded like a swear. Then he blurted out:

"'For heaven's sake, Maria Smith, you don't mean to say that three years in Europe have made you forget your native tongue?'

"There was a hush, and then some of the women in the party smiled, but when the countess next spoke it was in purest United States.—New York Sun.

Cairo Street Warnings.

In oriental countries the recklessness of drivers of vehicles and their disregard for foot passengers are very marked, but in Cairo they have a series of curious cries with which they warn a footman. They specify the particular part of his anatomy which is in danger, as thus: "Look out for thy left shin, O uncle!" "Boy, have a care for the little toe on thy right foot!" "O blind beggar, look out for thy staff!" And the blind beggar, feeling his way with the staff in his right hand, at once obediently turns to the left. "O Frankish woman, look out for they left foot!" "O burden bearer, thy load is in danger!" "O water carrier, look out for the tail end of thy pigskin water bottle!"

A Scientific Classification.

"Now, children," says the dear teacher, "I have explained to you how yeast grows until it is full of cells. Which little boy or girl will tell me the kingdom to which yeast belongs?"

The little wise boy lifted his hand.

"You may tell, Johnny."

"The criminal kingdom, teacher."—Chicago Tribune.

What Bothered Him.

"My son, never be afraid to tell the truth."

"I ain't, pa. What bothers me is how to tell a lie without being afraid."—Cleveland Leader.

Cook's Cotton Root Compound.

The great Uterine Tonic, and only safe effectual Monthly Regulator on which women can depend. Sold in three degrees of strength—No. 1, $1; No. 2, 10 degrees stronger, $3; No. 3, for special cases, $5 per box. Sold by all druggists, or sent prepaid on receipt of price. Free pamphlet. Address: THE COOK MEDICINE CO., TORONTO, ONT. (formerly Windsor)

SWORDS OF JAPAN

Old Samurai Blades Are Looked Upon as Sacred.

HANDLED WITH REVERENCE.

A Curious Formula of Etiquette Follows When "the Steel Bible of Bushido" Is Drawn From Its Sheath by a Hand Which Grasps It In Peace.

If one were in a friend's house in Japan and should ask to examine one of the old samurai swords that rest in the lacquered sword rack in a place of honor there a curious formula of etiquette would be followed by the host.

He would go to a closet and return with a little square of silk in his hand. This he would wrap about the shark skin handle of the sheathed sword before touching his bare hand to the sheath. Then, with his right hand grasping the silk covered handle and the fingers of his left gingerly raising the lacquered hilt from the rack, the Japanese host would lift the sword to the level of his forehead and bow to it.

All this in reverential spirit and with utmost gravity. The square of silk preserved for no purpose but this and having its own name in the Japanese vocabulary, is to prevent the defilement of the handle by a hand which grasps it in peace. The bow is meant for the spirit of the swordsmith who forged this weapon. The reverence is for the sword itself, "soul of the samurai," in the Japanese poetical conception and aptly called by foreigners "the steel Bible of Bushido."

But this is only the beginning of the formality. When the Japanese host unsheaths the blade he does it with the edge toward his own body and the point directed away from his guest. When the guest receives the sword in his own hands he must be careful to keep the outer edge always away from the direction of his friend the host. If he wishes to examine both sides of the blade he must even turn his back so that never will the menace of the sharpened edge be directed toward his friend.

After the examination is completed the sword is returned to its scabbard, and the owner receives it with another bow and places it once more on its rack.

The etiquette of the sword is no empty thing. With the high spirited Japanese, who have not forgotten the many centuries of chivalry and of hand fighting behind them, the delicately curved and curiously welded sword of the samurai has a significance almost sacred. There is a philosophy of the sworn no less stern than the use of the weapon.

In the old days when the Japanese fighters wore the war masks and the steel armor seen nowadays in the curiosity shops the boy was taught that as the shining blade must be kept free from spot and corruption, so must his soul be ever clean. Neglect of the blade brings rust; neglect of the soul an impure character.

Then the sharp edge was held not only as a constant guardian of personal safety and honor, but as a sacred disciplinarian to punish whenever its possessor stepped from the narrow path of the Yamato spirit of chivalry. Again, the sword was emblematical of true gentility, which is never overbearing or vulgar in deportment, but sternly self repressive.

No man knows when first the forge for fighting weapons was set up in the dawn of Japanese history nor who was the man who first replaced the rude bronze blades of a primitive folk by the tempered steel of the Yamato blade. There is in the imperial collection of swords at the castle of Nara the weapon worn by the Crown Prince Shotoku, who compiled the constitution of seventeen articles in A. D. 693, the oldest sword known in Japan. From that weapon, which was straight and not curved as all other swords of Nippon are, down to the fall of the Tokugawa shogunate in the middle of the last century there is an unbroken history of the art of the swordsmith. Twelve centuries of recorded art in swordmaking and the names of over 10,000 makes constitute the history of the sword in Japan.

The Japanese blade, placed almost on a par with the Damascus product in art and utility, differs from the Arabian weapon in one material detail of manufacture. Instead of having a uniform high temper, which gives the remarkable flexibility possessed by the Damascus blade, the Japanese sword has two tempers, a hard and a mild steel.

The edge of the blade is hard with the finest temper, the body and back of a milder temper, sufficient to give some elasticity. A Japanese sword cannot be bent half double with the pressure of a hand; it is nearly rigid.

Though sword manufacture has ceased to be in Japan today outside of the government arsenals, which turn out only the accepted military blade of the modern army, the country is filled with prized relics of the past art, and these are relics which the Japanese will not sell. A possessor of one of the old swords, keen and blue white in luster as the day it was forged, would sell his house, even himself maybe, before he would part with his iron Bible of Bushido for money.—Japan Magazine.

Starting the Trouble.

Mabel—Did he stutter when he proposed? Ethel—No, I don't think so. Mabel—Really! He must have improved.—London Punch.

Great minds have purposes; others have wishes.

The first cargo of this season's wheat was shipped at Fort William Tuesday for Owen Sound.

NEW FURNITURE.

Two Ingenious and Useful Inventions For the Home.

A USEFUL DRESSING TABLE.

The Chafing Dish Cabinet Is the Soul of Hospitality—A Boon to People Living In Small Apartments and In Boarding Houses.

A folding dressing table and a chafing dish cabinet are the latest ingenious pieces of furniture made for the dwellers of small houses and apartments where every inch of room counts and where every clever space saving device that is attractive to look upon and yet adds to the comfort of living is welcomed with open purses. The last word in compactness of arrangement and simplicity of design is spoken in these last examples of the artisan's genius.

The dressing table is a reproduction from an antique adapted to present day needs with present day mechanism concealed in its polished mahogany top, by means of which it is converted automatically from a plain little table that could stand unquestioned in the parlor or living room—or any place in the flat for that matter—into the most convenient and spacious dressing table. The top is divided into two parts. By lifting the leaves on their invisible hinges a center part rises from below like an elevator, bringing into view a well selected toilet outfit mounted in silver, each piece fitting perfectly in its own little compartment—comb, brush, hand mirror, powder and salve boxes and manicure implements. In the middle, lying flat on its face, is a good sized mirror fitted with hinges and uprights that is easily lifted in place after the table is open and folded flat when it is to be closed. Nothing could be more ingeniously deceiving and serve two purposes so skillfully.

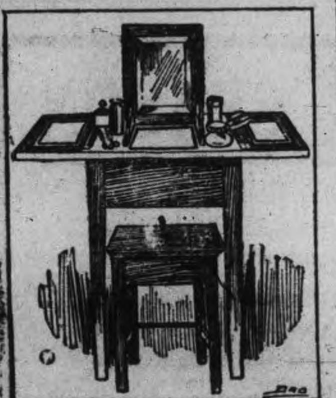

FOLDING DRESSING TABLE.

The chafing dish cabinet, so unobstrusive in its outside appearance, is the soul of hospitality. Within its smooth wooden doors are four compartments and two drawers. One, the lowest, is set aside for the chafing dish resting on a portable tray of white opaque glass bound with wood, in which are handles at either end. The glass is quickly cleansed and does not become too hot to touch. In another compartment is a fixed rack for glasses and another, which swings out so as to be in easy reach, for a set of cruets and condiments and a place for pepper, salt and all the things necessary for a chafing dish supper. There is a place for a cracker jar, too, and in the drawers are napkins, knives and forks. Besides, there is room for plates, if they must be kept there, and any number of packages, from which the supper is culled. The top is flat and just the right height for the cook to stand comfortably to stir. It is a boon to the hospitable hearts of people who live in apartment hotels and boarding houses, where nothing tastes as good as something made by one's own hand and where nothing is more fun than to gather around a steaming chafing dish for a rarebit or an a la Newburg in the wee sma' hours. Who among the vast army of boarders has not longed for just such conveniences when restaurants are closed or the trouble of dressing to go out seems the greatest woe in the world?

CHAFING DISH CABINET.

Scorched Linen.

When linen has been badly scorched try the following method:

Boil to a good consistency in half a pint of vinegar two ounces of fuller's earth and the juice of two onions. Spread this mixture over the damaged part and let it dry. If the threads are not actually burnt through the scorched place will appear after washing as white and perfect as the rest of the linen.

On Being a Hero.

Any man with $5 in his pocket can be a hero to the fellow who wants to borrow that much.—Chicago Record-Herald.

Human judgment is finite, and it ought always to be charitable.—William Winter.

ABSOLUTE SECURITY.
Genuine
Carter's
Little Liver Pills.
Must Bear Signature of
Brent Good
See Fac-Simile Wrapper Below.
Very small and as easy to take as sugar.
CARTER'S LITTLE LIVER PILLS.
FOR HEADACHE.
FOR DIZZINESS.
FOR BILIOUSNESS.
FOR TORPID LIVER.
FOR CONSTIPATION
FOR SALLOW SKIN.
FOR THE COMPLEXION
GENUINE MUST HAVE SIGNATURE.
Price 25 Cents | Purely Vegetable. Brent Good
CURE SICK HEADACHE.

A SUMMER GIRL.

She wears a saucy hat,
And her feet go pitapat
As she walks.
And the sweetest music slips
From her saucy little lips
When she talks.

She fascinates the street
With her gaiters trim and neat,
Made of kid,
For they twinkle as they pass
Like the rillets in the grass
Halfway hid.

Her skin is soft and white
Like magnolia buds at night
On the bough,
But for fear she'd be too fair
There's a freckle here and there
On her brow.

Dimples play at hide and seek
On her apple blossom cheek,
And her chin
Shyly beckoning to you:
"Don't you think it's time to woo?
Pray begin."

Then her winsome, witching eyes
Flash like bits of summer skies
O'er her fan
As if to say: "We've met.
You may go now and forget—
If you can."

—Red and Black.

A Practical Bib.

What could be more sensible than the baby's bib illustrated? It is a wonder that it was not designed years ago, but "all things come to him who waits" is a trite but true saying, and now we have this smart bib.

Every mother will appreciate the practical value of a bib that has a waistband, as this one has, and strings

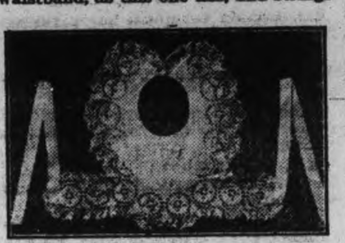

THE MODISH BABY'S BIB.

that tie the bib securely in place so that there is no working around to the back of the neck, thereby spoiling the front of the frock.

As seen in the cut the bib is of handkerchief linen and is hand embroidered, but the same design could be carried out in a less expensive manner.

London expects to have a natural gas plant installed by the first of July, 1911.

Get . . . the Latest
We supply the correct things in
WEDDING INVITATIONS
MENUS
PROGRAMMES
ANNOUNCEMENTS
CALLING CARDS
And PERSONAL STATIONERY
The newest and latest types papers and extremely good work.
Review Printing Co
PETERBOROUGH

The Latest Coiffure
For The Ladies
If you want to wear your hair in the latest style you will need the following :—
TURBANS
in severe sizes, 25c, 35c, 50c each
TURBAN BRAIDS
the very newest, all shades to match the hair for 80c and $1.00.
LARGE HAIR NETS from 5c to 25c
LARGE PINS in Amber Shells.
ALL AND SEE OUR NEW SHIPMENT OF HAIR ACCESSORIES
MRS. M. J. BYRNE
424 GEORGE ST PHONE 228

COAL RESUTS
We sell the very best quality of hard coal, as good as we know how to buy.
¶ Are you getting results from the coal you are now using? Are you sure it is good? Are you burning it the right way?
¶ There is a deal of difference in how you handle the range or furnace Our long experience tells us that fact and we are ready to advise any in doubt as to the best way to make se of coal as fuel.
$7.30 Per Ton
THE PETERBORO FUEL & CARTAGE CO
LIMITED
162 Charlotte-St. Telephones—(Bell 261, 270. (Machine)—270.
134 Aylmer-St. Tel. Bell 302

DOMINION
CHINESE CAFE
Best meals in the city. If you are going out for dinner or evening lunch, don't forget to call
328 GEORGE STREET
Ice Cream and Drinks.

REAL ESTATE
2 STOREY BRICK HOUSE, west, stone foundation, cellar full size, hall, parlor, dining room, kitchen and pantry, front and back stairs, hall, 4 bedrooms, bath room (not fitted), furnace, city water, electric light, woodshed and summer kitchen, stable, lot 50 ft. x 200 ft. Price on reasonable terms $1,800
2 STOREY and ATTIC, RED BRICK HOUSE west, stone foundation, concrete floor in cellar hall, parlor, dining room, kitchen, pantry, 4 bedroom, 4 clothes closets, hardwood, mantle and coal grate, light, furnace. Price $3,300
100 ACRE FARM, 4 miles from city, soil clay loam, free from stones and foul seeds, 90 acres under cultivation, first class brick house, frame barns with good stabling underneath.
HOUSES and FARMS TO RENT.
J. T. O'CONNELL & CO.
136 Hunter St. Phone 376

Children's Aid Society
FOR THE CARE OF NEGLECTED AND ILL-TREATED CHILDREN.
Incorporated by Act of Legislature. Information required. Information kept strictly private.
CHILDREN FOR ADOPTION
GEO. COCHRANE,
AGENT and ASST SEC.
Phone 1320 GEORGE ST.

LUMBER
And builders' materials of all kinds—Shingles, Scantlings, Joist and Bill Stuff—Mouldings, Casings and Base and all kinds of finish. Boxes and Box Shooks.
ALF. McDONALD ESTATE
Point St. Charles Mills

AUGUST FURNITURE
BARGAINS
Money Saved to Buyers This Month
We have big bargains in every line and the early buyers get first choice. COME EARLY.
Sideboards and Buffets from .... $13.50 to $60.00
Dressers from .... $ 6.75 to $35.00
Cheffoniers $13.50, $19.00, $22.00
Worth 25 per cent. more.
Verandah Chairs are all offered at factory prices,
Collapsible Go-Carts, the best in the market — All reduced.
Don't Delay—Come and get first Choice
CLEGG'S FURNITURE STORE 427 GEORGE-ST TELEPHONE 79

OUR NEW FOWLER

Toric Lenses

For Spectacles and Eyeglasses, are the latest optical improvement. These lenses are spoon shaped, curved like the eye, and fitting around it. Whichever way you look, you look straight through a part of the glass, not slantingly: and besides there is quite a protection from dust and wind. A great many people of Peterborough have procured them and are delighted. We grind these Toric lenses as well as the flat kind.

ALL WORK GUARANTEED

A. A. FOWLER, Phm.B.
EYESIGHT SPECIALIST.
Ref. D.O., Toronto. Oph. D., Chicago.
With NUGENT DRUG CO.
386 George Street.

Your Holiday Snapshots Enlarged

Work guaranteed first-class.—Enlargement made from your best pictures, for any size

Louis Mendel
374½ GEORGE STREET
THE ONLY STUDIO ON GEORGE STREET

"The Palace Grocery"

Tourists' Supplies

You may step into our Grocery Store to-day or to-morrow and fill your basket with table supplies in every delicacy which you may call for.

New Niceties and Novelties

Tourists, Cottagers and Pic-Nickers

GRAHAM & CO.
293 GEORGE ST.
Lundy's New Block, Nearly Opposite Opera House. — — — Phone 483.

YOUR SUMMER'S EXPOSURES

Will receive prompt and proper attention, if left with us for finishing.

IT'S OUR BUSINESS

THE ROY STUDIO
140½ Hunter Street
Always Get Roy's Famous Souvenir Post Cards

The Nova Scotia Steel Company have greatly increased their output, reaching as high as 275 tons a day.

ADAMS' STORE FOR WOMEN

393 George Street 466 Telephone

Great Clearing Sale of

Children's Wash Dresses

Commencing Wednesday morning we will place on sale the greatest bargain in CHILDREN'S WASH DRESSES ever offered the mothers of Peterborough. There are 40 Dresses in the lot, made of good washing materials—Chambrays, Ginghams and fine Prints, all well made and nicely trimmed. Sizes to fit girls from 8 years to 14 years. Worth regular $1.75, $2.00, $2.25 and $2.50.

On Sale Wednesday Your Choice for **98c**

Any of these will make splendid school Dresses for your girls :: :: :: ::

Harry Adams

GRAND OPERA HOUSE

J. J. TURNER & SONS, OWNERS AND MANAGER

TO-NIGHT! TO-NIGHT!
And Every Night at 7.30 and 9.00

Prices 5c and 10c

Also Matinees, Mondays, Wednesdays and Saturdays at 2.30 and 4.00 p.m. To all parts of the house—5c

Complete change of program to-day. High Class and Refined Vaudeville and the largest and very best Moving Pictures, and a first class Orchestra

DAISY GLENN, the Great Novelty and Serpantine Dancer.

CHRIS MEYER and CELIA MASON in their Great Comedy Sketch entitled "A Polite Kicker".

SELECTIONS BY GRAND ORCHESTRA

The Grand Opera House is the most comfortable theatre in the city to spend an hour and see a good show and listen to a first class orchestra. TRY IT.

WHO'S COMING AND GOING

Mr. Roy Fridd, of Hamilton, is in the city.

Mr. J. C. Fowler, of Havelock, is at the National.

Mr. P. J. Maloney, of Rogersville, is staying at the National

Mr. I. B. Henderson, of Norwood, is a guest at the National.

Miss Elizabeth Sherbrook is in Toronto attending the Exhibition.

Mr. Gordon Campbell has returned from a trip to Toronto and Detroit.

Mr. J. J. McCrae left on the 4.38 this afternoon to take in the Exhibition.

Miss Pearl Rehill has returned from a three weeks' visit with friends in Omemee.

Mrs. S. Mitchell and Mrs. W. Stocker are spending a few days in Toronto.

Mr. and Mrs. Wm. Taylor have returned from a couple of days' visit to Toronto exhibition.

Miss Lillie Emmerson is spending her vacation in Toronto and other western points.

Mr. Harold McKean, of Toronto, is in the city and will spend the holiday in Kingston.

The Misses Parrington, O'Heron, and Green left the city to-day to spend holidays in Toronto.

Mrs. Telford and daughter Margaret, of Concession street, are visiting friends in Toronto.

Rev. A. B. Winchester, of Toronto, is the guest of Mr. and Mrs. H. M. Gilchrist, Antrim street.

Mrs. T. J. Parsons, of Omemee, is visting Mrs. T. A. Rehill, George street, for a few days.

Miss Corinne Delaire and Miss May Callaghan, left this morning on an extended visit with Toronto friends.

Miss Margie Walsh, of Peterborough, 19 Conger street, has gone to Port Hope, where she has secured a position.

Mrs. Wm. Silk and her three daughters left to-day for Toronto and Owen Sound, where they will spend a few weeks' vacation.

Mr. and Mrs. Haggarty, of Bay City, Mich., have returned home after a pleasant stay at the home of the Misses Daly, Weller street.

Miss Ethel Thornton, Winnipeg is the guest of Mrs. A. E. Micks, 425 Stewart street, and will receive with her to-morrow (Friday) afternoon and evening.

Mr. M. Geron of Montreal, an old Peterborough boy, is in the city for a few days, the guest of Mr. Geo. Geron. In Montreal Mr. Geron has charge of the silk department in W. H. Scroggie's big store.

THE CANADIAN LADY
For style, wear and comfort try "The Canadian Lady" Boot at $3 00, $3 50 and $4.00
T. C. Elliot, 392 George Street.

The Russian Emperor and Empress are visiting at Friedberg, Hesse.

A number of earthquake shocks have been felt in Italy and the natives are camping out.

The Gordian Knot

St. John's church at 9.30 this morning was the scene of a very pretty wedding, when Miss Lulu Seward, 323 Simcoe street, and Mr. Oscar Bracken, of Toronto, were united in marriage by the Rev. Canon Davidson, assisted by Rev. Harry Bracken, of Toronto, brother of the groom.

The bride, leaning on the arm of her brother, Mr. Arthur Seward, by whom she was given away, entered the church to the strains of Wagner's bridal chorus, and Mendelssohn's wedding march, played by Miss Harriet Kimpton, cousin of the bride.

Both bride and groom were unattended. The ceremony was unostentatious, being performed only in the presence of the intimate friends of the contracting parties.

After the ceremony Mr. and Mrs. Bracken left for Montreal, Quebec, and points east, the bride travelling in a becoming suit of dark navy blue serge. On their return they will reside in Parkdale.

BAND AT VICTORIA PARK

The following is the program for the band concert on Friday evening, Sept. 2nd:—

March—Dunlap Commandary.
Overture—Bohemian Girl.
Cornet Solo, Killarney—Sergt. Hughes.
Patrol—Wee McGregor.
Medley—Remicks No. 7.
Reminiscenses of the Plantation.
Selection—Sons of 1863.
Descriptive — A Hunting Scene — Played by request.
God Save the King.

EDSON ALBERTA

The Fastest Growing City in Alberta--A good place to secure a few Choice Lots at first prices. Let us explain you more about this coming Metropolis of Western Canada. :: :: ::

Canadian West Land and Development Co.

Open Evenings. 397 George St., Up-stairs. Phone 819

AN EVENING OF PLEASURE WAS THAT SPENT BY DANCERS AT BELMONT CLUB LAST NIGHT

Another enjoyable dance under the auspices of the Belmont Club of Peterborough was held in their commodious club house last evening, and the attendance and enjoyable time spent by all present speaks well for the success of these monthly functions. Splendid music for the dancing was supplied by Mr. Musgrave, the well known pianist of Toronto.

Dancing was commenced at eight o'clock and continued until 11.30, when a brief interval for refreshments was allowed. Dancing was resumed and continued until about one o'clock.

Special cars were waiting to take those in attendance to their homes.

SAID HE WAS STABBED AT BOARDING HOUSE

Joseph Kuener, who says he hails from Rochester, according to his own statements, received a warm reception on arriving at his boarding house at 132 Park street last night.

Kuener had a fairly good internal application of tanglefoot, and the proprietor of the house became irate. He called for the police, and finally Mr. Boarder was landed in a cell at the police station. This morning he was charged with having been drunk and disorderly, to which he pleaded guilty.

The complainant was present and he said some things which made Joseph mad, and he in turn claimed that he had been stabbed by the other. He showed a fresh wound on the side of his head to bear out this statement.

The court had a look at the wound, and County Crown Attorney Wood was inclined to lay an information charging aggravated assault, but this step was not taken.

Kuener said the man made a run at him and inflicted the injury with a sharp pointed weapon.

The Magistrate imposed a fine of $2.00 in the drunk and disorderly charge.

John Seeney, who named Havelock as his home, was fined $2.00 for a similar charge. He, too, bore marks other than would be likely to be handed out at a pink tea.

John was just out for a big drunk and he got it. Despite the fact that all the windows in the court room were opened, the fumes of whiskey were quite strong, and Seeney wasn't any too steady on his feet.

ISLINDA THE HAUNT OF BIG FISH AND HAPPY FISHERMEN

Nothing But a Continual Round of Good Luck at These Favored Grounds in Buckhorn Lake—A Stuffed Lunge for the Steinland—The Guests at Iislinda House

(Staff Correspondence.)

Islanda, Aug. 30.—Islanda, so the numerous guests who have flocked to this popular Buckhorn Lake resort this season state, is the fisherman's paradise of Kawarthadom, and as a consequence, it might be incidentally observed, is just the opposite place from the standpoint of the fish.

The somewhat stereotyped term of "finny monsters" is applicable to every day catches here. The fish are as thick as mosquitoes on parade, and what is most desirable, their appetites are sharpened by a hunger that is not appeased by the bugs that cavort on the surface or the minnows that swim beneath. For they are always ready to take a chance with the spinning spoon, which looks like a harmless, appetizing titbit, which in reality is the snare that leads to the cook's kitchen or the taxidermist's table.

Pittsburg, the city of smoke and fishermen, has furnished many names for Ike Walton's honor roll, two of the latest being J. C. Denis and C. M. McKee, who, within the last couple of days, landed respectively a thirteen and fifteen pound 'lunge in the vicinity of the island. All the other guests are meeting with encouraging success in their fishing expeditions.

Herr C. F. Banning, of Berlin, Germany, is having a fifteen pound 'lunge he caught there set up by the taxidermist, and will take it with him to the "Faderland" as a silent, but eloquent tribute to his success, and also to the fishing possibilities of Buckhorn Lake.

The boat service given by the Otonabee Navigation Company this season has been a prompt and thoroughly satisfactory one, and has greatly facilitated matters for Mine Host Alexander and his patrons.

Among the recent registrations at the Islanda House are:—

Dr. Brown, J. Perry, O. J. Willard, Nunda, N.Y.

C. F. Banning, Berlin, Germany.

Mr. and Mrs. F. Stein, Miss Florence Stein, Edwin Stein, Rochester, N.Y.

Paul Hauenstein, Buffalo.

Mr. and Mrs. E. H. Donovan, Mr. and Mrs. W. W. Sprague and Wm. B. Sprague, Rochester.

Mr. and Mrs. A. C. Bliss, Buffalo.

Mr. and Mrs. John Craig and children, Mr. and Mrs. E. B. Gilmour, Toronto.

G. W. Lorimer, Brantford.

M. J. Simpson, Rochester.

Charles Hart, John Hart, Charles Schinz, Cincinnati.

Emil Nerlich, Samuel King, Toronto.

Mr. and Mrs. J. E. Kelso, Charles E. Kelso, Master Arthur Kelso, W. C. Seith, Charles Gehrke, Rochester.

J. M. Mesmer, F. L. Mesmer, Buffalo.

Mr. and Mrs. E. A. Kamerer, Mr. and Mrs. A. E. Black, Mrs. George E. Collings, Mr. and Mrs. Douglas Chisholm, Cleveland.

J. C. Dennis, C. F. Hunter, C. M. McKee, Pittsburg.

Mr. and Mrs. W. A. Moore, Mrs. George C. John, New York.

TO BE GUESTS OF THE BOYS

To-morrow evening, at the Oriental Hotel, Messrs. Chas. Ray and Bert Miller, who have completed their course in the test department of the Canadian General Electric Co., will be the guests of a number of their fellow employees.

PHOTO SUPPLIES

A full line of Anthony Scovil Goods, Cycko Papers, Kodaks and Cameras.

HIGH-CLASS PHOTOGRAPHY

Expert posing and lighting enable us to produce portraits of merit--pictures that please

The Lendrum Studio
170 CHARLOTTE ST PETERBOROUGH

OBITUARY

DUNCAN McNEVAN

Another elderly and widely known resident of this city, in the person of Mr. Duncan McNevan, passed away yesterday, aged seventy-five. Death occurred about 3.30 o'clock in the afternoon, and was due to a general breaking down. He had never entirely recovered from the effects of an accident which he had met with some years ago. Deceased had resided in Peterborough for the last nine years, previous to which he lived in Otonabee, near Keene station. His wife died four years ago, and there are left to mourn his loss two daughters, both living in the city. They are Elizabeth L. and Katharine. The funeral will take place from the residence of his daughter, 274 Sherbrooke street, on Saturday morning at 10 o'clock to Little Lake cemetery. Mr. Mr. McNevan was a Presbyterian in religion, and Rev. Robt. Pogue, of St. Paul's Presbyterian church, will officiate at the funeral service.

CHEAPEST TIRE IN THE END

Every experienced automobilist knows that on the whole, Dunlop Automobile Tires cost less per mile because—besides the quality which is in the tire in the first place, there stands back of it the ready willingness of the Dunlop Company to thoroughly satisfy every user of Dunlop Automobile Tires.

Here's a Solid Chance

SUMMER BARGAINS IN SECOND HAND INSTRUMENTS

Mason & Risch Piano, used less than a year	$275.00
Hallet (square) Piano, in good order	$ 65.00
Williams (square), a good serviceable Piano	$ 60.00
Thomas Organ, nearly new	$ 60.00

Any or all suitable for use in summer cottage.
Small Organs from $10.00 up.

PETERBOROUGH MUSIC CO. 404 George Street. J. P. CUNNINGHAM

PICKLING SEASON

The pride of every housewife is to put down the most tasty and appetizing Pickles that her time and superior knowledge will permit.

To get the best result she must use pure and high grade spices and vinegar which alone will impart that delightful flavor as well as keeping quality.

Try our high grade pure SPICES and VINEGAR and you will always use them.

E. F. MASON, GROCER 429 GEORGE-ST.
Telephone 78.

NOTICE

Russell Automobiles

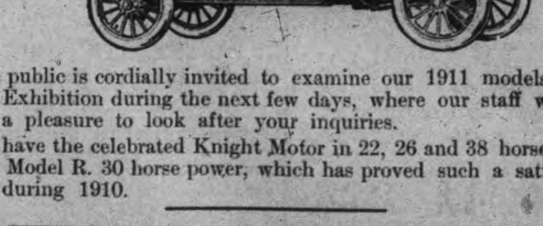

The public is cordially invited to examine our 1911 models at the Toronto Exhibition during the next few days, where our staff will consider it a pleasure to look after your inquiries.

We have the celebrated Knight Motor in 22, 26 and 38 horse power. Also our Model R. 30 horse power, which has proved such a satisfactory wonder during 1910.

DRUMMOND & DUFFUS
135-137 SIMCOE STREET.

Veil Pins Hat Pins

Outing days are here and the necessity for Seasonable Jewellery becomes insistent.

Our Stock of Dainty VEIL PINS, HAT PINS and other little Pins of Gold for breezy Boating and Auto Drivers, is worthy of Inspection.

Schneider's
391 George Street, Peterborough

W. & A. Kingdon

PRACTICAL PAINTERS, PAPERHANGERS DECORATORS, GILDERS, ETC.

ESTIMATES GIVEN.

All work guaranteed. First class and only the very best materials used.
Orders promptly excuted.
A share of your patronage is solicited.
Our aim to merit your recommendation.

Address — 762 Water Street
Phone No. 1140

"A Home Without Pictures

is as a house without windows."—Ruskin.

You are cordially invited to visit our Art Gallery at any time.

Bring in your pictures to be framed. Big variety of mouldings and lowest prices consistent with quality.

PILLSWORTH'S
Picture and Art Store
345 George-st.

Real Estate

City and Farm Property for sale or to ren
MONEY TO LOAN.
C. BLEWETT, 332 George-st., Peterboro Office Phone 1221, House Phone 566

DELICIOUS ICE CREAM

Ice Cream such as we make is really delicious this warm weather.
We go to the utmost care to secure the very surest ingredients to put into its making.
The choicest of flavorings and richest of creams combined with years of experience result in a delightful product that cannot be excelled.
We're absolutely confident of everything we say and want you to make us prove it.
Cool Parlour with three electric ceiling fans.

COLEMAN BROS.
462 George-St.

EGGS

For Sale in Any Quantities

COLDSTORAGE
In Full Operation

SATISFACTION GUARANTEED

W. SCOTT CO'Y
Both 'Phones 264

FRENCH DRY CLEANING AND PRESSING

Old and new customers will find that they will have the same first class work and promptness as formerly, in either stores.

Contracts taken. We call for and deliver.

TWO STORES:—
173 Simcoe St. - - Phone 669
204 Charlotte St. - - Phone 575
Machine Phone 357.

Autumn Fruits

We are getting in the very — finest —
PLUMS, PEARS
and Choice Fruits.

The staple lines we always have. FRESH VEGETABLES, TOMATOES, CUCUMBERS, ETC.

MINICOLA BROS.
WHOLESALE AND RETAIL
Hunter Street - Both Phones 337

"It's Confidence That Does It"

Your Day Off

Will not be complete without something nice and toothsome for

PICNIC LUNCHES

SUCH AS

JELLY POWDER, MARMALADE
HORSE-SHOE and CLOVER-LEAF
SALMON, FRENCH SARDINES,
HAM, CHICKEN and TONGUE
FINE OLD CHEESE,
MacCONACHIE'S SAUCE
MIXED PICKLES.
A FULL RANGE OF CHRISTIE'S FANCY BISCUITS; ORANGES, LEMONS,
COWAN'S CHOCOLATES
LIME JUICE, RASPBERRY,
STRAWBERRY and
CURRANT WINE,
Unequalled in Purity.

PORTER S. WHITE
336 George St. Phone 280

Miss Wilhelmine Gumpricht

A.T.C.M.; A.O.C.M.

(Graduate of the Toronto Conservatory of Music)

Teacher of Pianoforte

Studio:—535 Aylmer St. Phone 603

OUTING FOR S.A. BAND

The Salvation Army Band leave on Saturday for a three days' outing the band will be in Haliburton, Saturday and Sunday and will give an entertainment at Fenelon Falls Monday afternoon. The same evening they will wisit Lindsay to give a concert, returning home on the Toronto flyer.

KID GLOVE

T. C. Elliot opens. this Fall, one of the largest Kid Glove Department in Peterborough All the best make are shown — all shades

PASSED THROUGH ON MIDNIGHT

Major-General Baden-Powell passed through Peterborough en route for Ottawa last night on the midnight C.P.R.

Dr. McPherson, Medical Health Officer, will be in his office, corner of Murray and Water Sts, the first Saturday in each month from 1 to 3 o'clock for the purpose of vaccinating those who are unable to pay for it.

CITY NEWS ITEMS

Attention

Service in Knox church to-night at 7.30.

Silverware

Coupon given with every purchase of 10 cents or over. Walter M. Roebuck, corner Water and Smith streets.

Pianos to Rent.

Pianos and organs rented from $1,00 per month up. Six months' rent allowed in case of purchase. The J. M. Greene Music Co. Limited, George st.

Boy Scouts Meeting

The Sergeants and Corporals of the Boy Scouts are requested to meet at 7.30 o'clock sharp, to arrange for the outing on Labor Day.

Reopen Monday Sept. 12th

Miss D. J. Hall's private school, 334 Charlotte street, will re-open on Monday, Sept. 12th. 4d

The Chemong cottagers intend holding a social dance Thursday, September 1st. Halpany's orchestre will be in attendance. 2d

Entire Change of Programme

Entire change of programme at the Grand Opera House to-night. Don't miss seeing these different artists at 7.30 and 9.00 p.m. Most comfortable place in the city to spend an hour, and see the best show and hear a first-class orchestra. Prices only 5c. and 10c.

PROTECTING THE PURCHASERS

Dunlop Automobile Tires give the lowest average cost per mile, because besides the quality of the tire, there goes with it the Dunlop Company's ready willingness to thoroughly satisfy every user of Dunlop Automobile Tires.

NORMAL SCHOOL BOARDING HOUSES

Householders who can furnish rooms and board for students should send their names and addresses to the principal of the Normal School at as early a date as possible The school re-opens Tuesday 20th September.

WATCH THIEF GOES TO CENTRAL FOR SIX MONTHS

Walter Wright Took Watch While Owner Was Sleeping—Young Man Implicated in the Theft Was Discharged

Walter Wright, who with Ernest Lowes, was arrested on the charge of stealing a watch on Wednesday, August 24th, goes to Central Prison for a term of six months, and Lowes is discharged.

Both young men were arrested the day following, the complaint being registered at the police station, and while the watch was not found on either either men when searchd at the cells, it was recovered on another search being made on Wright at the jail.

County Crown Attorney Wood prosecuted. Mr. G. N. Gordon acted for Lowes at the hearing to-day. Wright, whose home is said to be in New York State, and who came here with Haag's circus, was not represented by counsel.

THE EVIDENCE.

Complainant said he first met Wright on Wednesday morning about nine o'clock in Nixon's hotel. Lowes was not there, but he met both of the men at the hotel about four in the afternoon. They invited him to go down behind Foster's Temperance House as they had a keg of beer. His memory thereafter was Lazy, but he remembered waking from a sleep on the river bank. This was about 8.15 in the evening. Later he noticed that his watch was missing, and after going to his home, secured the number of the timepiece and reported the matter to the police. He had been drinking during the day.

WATCH FOUND.

Chief Thompson called, told of the complaint being made at his office. Securing the names of the two men, he sent a constable out with a view of making an arrest. Both Wright and Lowes were taken into custody, but a search failed to find the watch. Wright was locked up and on the following morning remanded to jail. Lowes, who had been allowed his freedom, when called to the police station, said Wright had taken the watch and that it must be in his possession. Lowes was locked up and sent to jail. Another search was made on Wright and the watch found on him.

THE THEFT.

Lowes' explanation was to the effect that on arriving at the river bank, the complainant fell down and went to sleep. The keg was tapped, but on account of their being only a salmon can to drink with, he refused. Wright proposed that they take the watch from the sleeping man, but he (witness) protested. Wright said he was going to take it, and he (Lowes) left to go up street to get a cup. Wright followed him and at Nixon's offered him the five cents taken by him, besides the watch. He refused it and later both returned to the keg and took it to Burnham's Point. Soon afterwards witness went to his boarding house for supepr. That evening while he and Wright were bound for the scene of the keg, Wright was arrested by an officer.

Witness was examined to some length by the Crown Attorney, but he stuck to the story that he advised Wright not to take the watch. When he went after a cup, it was partly a bluff to get away from Wright as he didn't wish to have anything to do with the taking of the watch.

"Did Wright pass any rings to you on the way up, after being arrested?" witness was asked. He replied that he had, and that they had been passed on to another youth, who had with others joined Wright and himself to make merry around the keg.

Asked if he had been up to see Wright prior to his own commital, witness answered that he had not, neither had he taken up the watch to Wright.

TWO PETERBORO BOYS WHO ARE DOING WELL IN THEIR PROFESSIONS

The Times-Enterprise, of Wessington, Beadle Country, Dakota, contains a couple of paragraphs, the contents of which refer to a couple of former Peterborough boys, who are now leading physicians in Wessington. The two boys are J. A. and Harry Milburn, sons of Mr. T. T. Milburn, who resides about two miles out of the city, on the Chemong road. Both boys receiv- their education in the local schools and Collegiate Institute, and are well known here. The news of their success in their profession will be received with interest here. The following clipping is from the Beadle County Herald—

The sign in Wessington now reads Milburn and Milburn. Harry is a brother of Dr. J. A. Milburn and has lately returned from a two years' experience in practicing surgery in the leading hospitals in New York City and Brooklyn. Wessington takes pride in being able to make the above statement and trust we may be able to keep them with us indefinately.

GREAT INCREASE IN CUSTOMS IN PETERBORO THIS MONTH OVER THE YEAR 1909

The customs returns for the month of August, 1910, have been received and as will be noticed, show a large increase over the same month in 1909. On inquiries being made it was found this large increase is due to the general good times, and healthy financial condition which at present prevails in Peterborough, and is not particularly due to shipments of machinery etc. The statement given below shows the increase;

August, 1910......	...$44,964.27
August, 1909......	24,789.87
Increase...	...$20,171.40

CONGRATULATIONS FOR BOY SCOUTS FROM BADEN-POWELL

Small in number, tender in years, but mighty in possibilities, Peterborough's contingent of Boy Scouts, in charge of Scoutmaster D. Oscar Waring, arrived home last evening and were welcomed at the C.P.R. station by a large number of citizens and the Bugle Band. The train was over an hour late in arriving, and the youngsters were pretty well tired out. The welcome they were accorded, and which was highly appreciated, however, revived their spirits and, it has been many years since a more significant parade wended its way up George street. Major General Baden-Powell, personally congratulated Scoutmaster Waring, on the splendid showing of his scouts and stated that as far as he had seen, they were the best drilled on the grounds. Five thousand took part in the welcome to Baden-Powell. There were fifteen in the Peterborough party, their ages varying from ten to fourteen years. While there are two patrols at present, it is hoped that both will amalgamate as one. Cecil Richardson, did not receive his medal yesterday, but it will be sent here and the presentation made.

HAS SOME ONE STOLEN A VALUABLE HORSE OWNED BY AN OTONABEE MAN?

A valuable bay mare owned by Mr. Frank Elmhurst, of Otonabee, disappeared from his pasture field on Monday night. Whether the animal strayed away or was stolen Mr. Elmhurst is as yet uncertain. The animal, with several others belonging to Mr. Elmhurst, was out to pasture Monday night. The pasture is enclosed by a fence, and the disappearance of this one mare looks rather strange, as no others were missing.

Before accounting for its disappearance as due to theft, Mr. Elmhust made a thorough search throughout the neighborhood, but neither the animal or any clues could be obtained.

The mare is five years old, and and valued at $175. It is a light bay and is a pacer.

YOUNG LAD SENT TO JAIL FOR THREE MONTHS

Ernest Schweir, though young in years, is not a very good boy. Last week he was arrested on a charge of stealing a watch. It appears his mother had occasion to ask for the loan of a tub from a Mrs. Burfield, and the youth was sent to her home, while she was away on a visit to the boy's mother. It was then that he stole the watch.

Schweir, when between nine and ten years of age, was sent to the reformatory for three years, and since being released has committed two thefts. His conduct on the whole had been bad.

He was sent to jail for two months by Magistrate Dumble this morning.

New Teacher in Town

Charles L. Burns, formerly of Auburn, Me., and more recently of Wingham, arrived in Peterborough to-day. Mr. Burns will be the assistant commercial teacher at the Peterborough Business College.

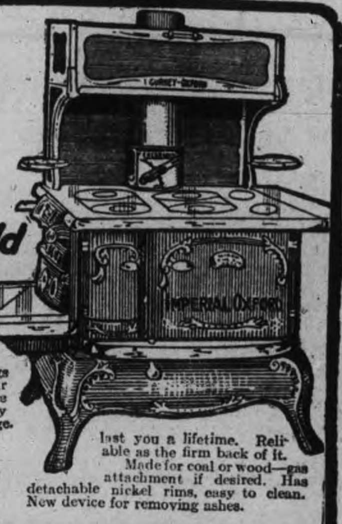

GURNEY-OXFORD

Don't try To make the old Range do

A makeshift cook-stove is always expensive. You waste food because it is not properly cooked. You waste time trying to make things right. You waste fuel trying to heat your oven—or get a hot fire—or keep a low fire all day and night. You lose money every day you try to use an unsatisfactory range.

THE IMPERIAL OXFORD

Here is the range for your purpose. The one perfect—**all right** cast iron range, day in and day out, year after year Will last you a lifetime. Reliable as the firm back of it. Made for coal or wood—gas attachment if desired. Has detachable nickel rims, easy to clean. New device for removing ashes.

The OXFORD ECONOMIZER

which easily saves 20% of your fuel. No other device of the kind ever invented is worth so much to you in cold cash. You lose money every day you try to get along without it.

Come in and let us show you the Imperial Oxford with "Economizer" attachment. It means dollars and cents to you.

Other **Gurney-Oxford** stoves and ranges for every purpose and any kind of fuel. Get acquainted with the best known, best liked stoves in all Canada. It will be your gain.

GEORGE HUTCHINSON & SON
342 George Street

OUTING CANCELLED

The outing of the Canadian Club which was to have been held to-morrow, has been cancelled.

IF YOU THINK OF PUTTING VERANDAH CURTAINS OR AWNINGS of your house we will be pleased to give you an estimate for the work.

Verandah Furniture, Hammocks, Etc.

J. J. Turner & Sons
George Street.

QUEEN QUALITY SHOE

Announcement

Styles better than ever before. Factory equipped with new machinery throughout. All methods of manufacturing improved 50%—style in direct proportion—value too. Smart Stylish and Flexible to the last degree. The new models on display today. You're cordially invited to inspect them.

J. T. Stenson & Son
564 GEORGE STREET

Consigned to

C. B. ROUTLEY

From England

3 tons of Crockery, the lot consists of 65 Dinner and Tea Sets, new shapes and new decorations, not more than half their value. We now offer them at........................ **$10.95**

150 dozen White Cups, Saucers and Breakfast Plates, the 3 pieces for................. **10c**

130 dozen Blue Cups and Saucers, regular $1.20 dozen, for..................... **60c**

150 White Chambers or Basins made from the best English stoneware, each...... **34c**

185 Chamber Set, 50 varieties to choose from, ranging in price from $1.98 to........ **$11.97**

2500 rolls Bedroom Papers, regular to 20c for........... **9c**
Regular to 35c for........... **16c**

BUY WALL PAPER NOW

Whether for immediate or future use — thats our advice to you and we are emphazing it in the most emphatic way possible, ie., GREATLY REDUCED PRICES.

3500 rolls imported Parlor and Dining Room Papers, regular to 35c for......................... **16c**
Regular to 50c for......... **24c**
Regular to 75c for......... **37c**

1600 yards Dyed Burlap, assorted shades, yd wide, for **23c**

Japanese Leather, dark metallic effects, regular $1.50 yard, Monday..................... **79c**

Room Moulding, white or imitation oak, special............ **2c**

Plate Rail, imitation oak, for.............................. **8c**

379 GEORGE ST. PETERBORO' | ROUTLEY'S | 262 QUEEN ST. TORONTO

O'Keefe's
PILSENER LAGER

Of course, O'Keefe's "Pilsener" is pure, sparkling and wholesome. But you drink lager for pleasure, as well as for health, so we make O'Keefe's "Pilsener" unusually delicious as well as unusually good. Insist on having O'Keefe's.

"The Beer with a Reputation" 213

At Hotels, Cafes and Dealers generally.

Central Canada Exhibition

—OTTAWA—

SEPTEMBER 9 to 17, 1910

Planned on Bigger Scale than ever. New Educational Features. Novel Amusements and Attractions. Large increase in prize money.

"Seige of Kandahar" A Dazzling Battle scene showing Lord Roberts capturing Afgan Citadel. Followed by gorgeous fireworks.

Pavilions stored with exhibits from factory, mine, farm and forest. Articles in process of making. Demonstrations in dairy work. Daily parade of prize animals, competing for $16,000 premiums. Exciting horse racing. Aerobatic wonders. A rollicking midway full of sensations. New fireproof grand stand seats 2,000 under cover. Enlarged and beautified grounds.

Railway Rates cut in two for week. Watch for excursion days.

E. McMAHON, Secretary, Ottawa.

A Want Ad in The Daily Review

will find the right worker for that job. For the work-seekers who are versed and practised in "nowadays ways" of doing things are sure to turn FIRST to the offers of employment found in THE DAILY REVIEW, "which is why" an employer is enabled to choose the BEST man or woman for the work to be done

SPORTING NEWS

140 ENTRIES FOR PENMAN MEET

That the Perman meet to be held at Riverside Park Labor Day will eclipse anything ever attempted of an athletic nature in Peterborough, is a foregone conclusion, with an entry list of over 140 in the different events.

Toronto West End Y.M.C.A. head the list with 60 entries, including Tait, Sebert, Archibald, Bricker, Pratt. Holden, Worthington, Mel, Brock. and several other good men.

Toronto Central has 49 and will be headed by Geo. Goulding, the world's greatest walker, who is to meet E. J. Webb. of England, at the Toronto Exhibition for the world's championship. This will be a grand opportunity for the people of Peterborough to see him in action before the big race in Toronto.

Arnold Knox, the Canadian half-mile champion, will be along also Geo. Barber, the high and broad jumper, Tressider, the five mile Canadian champion; J. Near, Cecil Howard, Alex Cameron, Thorley, McDonald, H. L. Smith, Geo. Lister, H. Duke and several others, to say nothing of those from Ottawa, Belleville, Orillia, Montreal.

With such men as the above in fine there should be some of the best contests ever held in Canada at Riverside Park Labor Day.

The grandstand plan will be on sale at Madill's drug store and also at the Y.M.C.A., where you can reserve your seats in advance. The prices are general admission 25 cents, grandstand 10 cents extra, and reserved seats 20 cents extra.

PICTURES OF THE FIGHT BETWEEN THE BIG GUNS

Jim Corbett is the most conspicuous figure in the ring, apart from the principals. He pays no attention to Jeffries, and between the rounds he walks across the ring and talks to Johnson, but the colored man smiles at the efforts to rattle him.

During many of the clinches Johnson is seen leaning over Jeffries' shoulder, and talking to the spectators or the big fellow's attendants. On one of these occasions he was reported to have said to Corbett: "I thought this fellow could fight, Jim." There the story of the battle was told.

Jeffries, with his powerful legs was able to shove the colored man about the ring, but they finally became weary. Johnson was apparently stronger in the arms and frequently forced Jeffries' left up his back into a sort of hammerlock to force him to break clinches.

An astonishing point about the fight is that Johnson, with all his confidence, was not more aggressive.

Souvenir hunters with knives, hammers and saws, are shown ripping the ring to pieces.

BOBBY KERR FOR THE RUGBY GAME---YES—NO

Hamilton, Aug. 31.—Bobby Kerr leaves for Winnipeg this evening. He will run three races on Monday (Labor Day), competing in a 150-yard scratch race, a 100-yard handicap race and a 220-yard handicap. Kerr will be away two weeks, and upon his return will decide whether he is through with the running game or not, or in other words, will decide if it is his intention to tackle Rugby. "I would like to try my hand at Rugby," he remarked this morning, "but will not make up my mind whether I will take to the game or not until I return from my trip west.

"I do not think I will be able to play, however, as my work would interfere too much."

Locally, some would like to see the champion sprinter in the Rugby game, but it is the general opinion that he has several years of very useful work ahead of him on the cinder path, and that he would be foolish to tackle Rugby, where the dangers to him and his wonderful limbs are so many. It is the belief that Kerr will hardly don the moleskins, being content with his position as a member of the Rooters' Club.

SMOKY CITY FANS HAND CLARKE THE COLD MIT

Pittsburg, Pa., Aug 31—The retirement of Manager Fred. Clarke from the Pittsburg baseball team for the remainder of the season, and probably for all time is generally considered today as the final proof that the team is hopelessly "out of the running" for the 1910 championship

The abuse of Clarke by the Pittsburg fans in the second game of Monday's double-header with New York, which resulted in the manager's withdrawal from the line-up in favor of Campbell is keenly regretted by the better element of the basball patrons and it is probable that the latter will try to offset the effect of this by a testimonial to Clark in appreciation of his long and brilliant services in this city.

Clarke is badly upset by the action of the fans who hissed him when he came to bat in the second game of Monday and called for the substitution of another batter. Only a year ago he won the world's championship for Pittsbugr and was acclaimed a hero.

"It's too bad," remarked Manager McGraw of the Giants to-day, "but such are the fortunes of the game."

BRIEF AND BREEZY

Ty Cobb is reported as having admitted that the Tigers have quit in the race for the penant.

"Clean up the Penman games" is Central's slogan. Not quite so fast, Central.—Toronto News.

Jake Gettman, of the Newark Indians, is suffering with a nervous breakdown, and is out of the game.

"Dick" Grey has returned to Lindsay, and if the ball team comes here Labor Day morning he will likely be on the lineup.

The Ottawa Rugby Club will begin practice September 10th. Marty Walsh and Alf. Smith want the job of coach, but the appointment has not been made.

The National Lacrosse Club, champions of the N. L. U. have challenged New Westminster for the Minto Cup. Mr. P. D. Ross chairman of the Minto Cup Board, has not given a decision as yet.

A dispatch to the Winnipeg Free Press on the Port Arthur Lacrosse team says:— The famous Pat McDonough arrived back from the west in time to break into the game for the Ports and he shone at times by his pretty stick handling.

J. J. Thompson, physical director of the Peterborough Y.M.C.A., and formerly of Lindsay, more recently of Kingston, is head over heels at work boosting the grand athletic meet for the Penman championships at Peterborough on Labor Day.—Toronto News

In the soccer games for the People's Shield in Toronto on Saturday, and Monday, and in which the C. G. E. champions will take part, Jack Johnson, the pugilist, has given his promise to be present on Monday and kick off the ball.

It was only after Clark appealed to the Rosebud's pride by telling him that the pennant might depend upon him being in condition, and that an accident in the airship might be the direct cause of losing the flag for Pittsburg that Camnitz agreed to forego his ambition to be the first base ball man to fly.

Manager Fred. Clark, of the Pittsburg base ball club, peremptorily out his foot down on the proposal of Pitcher Howard Camnitz to make a flight the dirigable airship Zepplin as a companion to aviator Owens at the Hippodrome in Pittsburg.

All sorts of moral suasion and arguments were used upon Camnitz, but he did not yield. He laughed at the fears of his fellow players and the treats of the management fell upon deaf ears.

New York, Aug. 30.—Kid McCoy, the former prize fighter, announced today that he had accepted Jack Johnson's challenge to race anyone in the world, 100 miles in a high power automobile on an enclosed track and has wired his acceptance to Johnson, who is on the road. An option has been secured on the motor track at Brighton Beach for the race. Johnson's original challenge stated that the contest would be for $5,000 a side. McCoy says he has the $5,000 to post.

Guelph's Cross Country Run and and Road Race Association will meet September 12th, to make ready for the Thanksgiving Day races. This year's programme, it is expected, will be better than ever. This annual occasion is one of the biggest on the Ontario athletic calender, and most of the events are open to all amateurs. The prize list is always a particularly attractive one, and the best part of all is that Guelph citizens go down in their jeans to support the association.

The race between Cobb of Detroit, and Snodgrass, of the New York Giants, for the automobile offered to the player with the the highest batting average in either the American or National League is a close one. Not counting yesterday's games, Cobb is leading by one point. Hughey Jennings' Georgian has been at bat 431 times and made 158 hits, an average of .367, Snodgrass, the National Leaguer, has been to the plate 249 times, and has 91 hits to his credit an average of .366

"A good deal of curiosity is rife concerning the whereabouts of Dr. Smirle Lawson, the great Varsity half-back Lawson is now on the General hospital staff, and rumor has it that he will turn out with the Argos. If he does Argos will have a great team, for all of last year's team except the late Mert Kent will be on the job. The Argos also expect to line up with Peter Capreol of the Ottawa intermediate team of 1908. Capreol is a half-back. He is employed at the Bank of Ottawa. "Soldier Bill" Grant is looking after the Argo team this year and Bill says they "will be there."

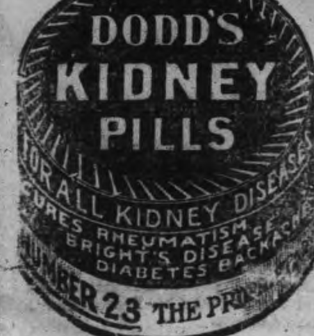

BALL SCORES IN BIG LEAGUES

BASEBALL YESTERDAY.

The Eastern League.

Toronto	5	1	0	0	0	0	0	0	1	*—7
Providence	0	0	0	0	0	0	0	0	0	0—0

Home run—Shaw. Two-base hits—Steele, Fitzpatrick. Sacrifice hit—Slattery. Stolen base—Shaw. Double-play—Fitzgerald to Rock. Bases on balls—Off Steele 1, off Carroll 1. Struck out—By Steele 4, by Carroll 3. Left on bases—Providence 4, Toronto 5. Umpires—Kelly and Halligan. Time—1.30. Attendance—900.

Buffalo	0	1	0	0	0	0	0	0	0	1—2
Newark	0	1	0	0	0	0	0	0	0	0—1

Earned runs—Buffalo 2. First base on balls—Off Merritt 1, off McGinnity 1. Struck out—By Merritt 6, by McGinnity 2. Three-base hits—McCabe, Smith. Two-base hits—McCabe, Corcoran. Sacrifice hit—Schirm. First base on errors—Buffalo 1. Stolen bases—Kelly, Ganley. Left on bases—Buffalo 6, Newark 4. Double-plays—Kelly to Schafly; Zimmerman to Agler to Louden; Pattee to Sabrie. Hit by pitcher—By Merritt 1. Wild pitch—Merritt. Passed ball—Williams. Umpires—Stafford and Finneran. Time of game—1.35. Attendance—1190.

Jersey City	0	0	0	0	0	0	0	0	0—0
Rochester	1	1	1	0	0	0	0	0	x—3

Two base hit—Osborne. Three base hit—Hanford. Sacrifice hit—Tooley. Stolen bases—Moeller, Ward, Tooley. Struck out—By Manning 4, by Sitton 5. Bases on balls—Off Sitton 3. Double play—Manning to Tooley to Spencer. Wild pitch—By Sitton 4. Left on bases—Jersey City 4, Rochester 2. Umpires—Boyle and Hurst. Attendance—1000.

American League Results.

										R.	H.	E.
Cleveland	1	0	0	0	0	0	0	0	0—	1	8	0
New York	1	0	0	0	0	0	0	0	1—	2	6	1

Batteries—Fanwell and Land; Fisher and Criger. Umpire—O'Loughlin.

										R.	H.	E.
Chicago	3	1	0	0	1	0	1	2	0—	8	8	2
Boston	0	0	0	0	0	0	0	0	0—	0	5	2

Batteries—Walsh and Sullivan; Smith and Carrigan. Umpires—Dineen and Perrine.

										R.	H.	E.
Detroit	0	0	0	2	0	2	0	0	0—	4	8	0
Philadelphia	0	0	0	0	0	0	1	0	0—	1	4	3

Batteries—Donovan and Schmidt; Bender, Plank and Lapp. Umpires—Connolly and Egan.

										R.	H.	E.
Washington	0	0	3	0	2	0	2	1	x—	8	12	0
St. Louis	0	0	0	0	0	0	0	0	0—	0	5	3

Batteries — Johnson and Beckendorf; Bailey and Killifer. Umpires—Evans and Colliflower.

DON'T BUY A TIRE BY ITS LOOKS

All Automobile Tires look very much alike, they can't be judged by their appearance when new, nor can they be judged by their appearance after having gone one or two thousand miles. The Tire you want is the tire that will give the lowest average cost per mile, while in use on a car. The Tire that will do this is the Dunlop Tire, because, besides the quality there is in the Tire itself, you may rely upon the ready willingness of the Dunlop Company to thoroughly satisfy every user of Dunlop Automobile Tires.

A RAINY NIGHT INCIDENT

A rather amusing incident occurred on a rainy night last week, the principals of which were a bashful young man and a young lady. Both parties reside in the west end of the city. The young lady reached home late at night in the rain and found nobody home. She thought the door was locked, and did not try to open it on that account. She had a key and was endeavoring to unlock the door, which it appears, was not locked at all. The bashful (!) young man who boarded next door then appeared. He tried to render assistance, and in the mix-up their hands met, and remained so. Neither cared to sever connections for some time, until the young lady suggested getting a ladder and trying the window. The young man assented, but the ladder was heavy. Both laid hold on it. Suddenly the young lady tried the door. It opened, and all their work had been wasted. Neither regretted the incident, however, and the young man was the recipient of a lot of jolly from his fellow-boarders.

Injured His Foot—

A small boy who had his foot injured on George street at noon, was taken into Soden's bookstore, where he received attention. He was then taken to his home on a bicycle.

LETTERS TO THE EDITOR

The Review does not hold itself responsible for opinions expressed by its correspondents

To the Editor of the Review.

Sir,—Below will be found a startling editorial from the Globe. I would commend it to your special study, Mr. Editor. Things must have come to a pretty pass when the Globe feels it necessary to "go for" a cleric roughshod. But the people are waking up and so is the Globe. What about the Review?

Yours, etc.,

CANADIAN.

THE BISHOP AND THE FREEMASONS.

The Bishop of Joliette has a perfect right to excommunicate Freemasons if he desires. That is his own affair. But when he asks that for spiritual reasons the electors deprive Freemasons of all part in the representation of their fellow-countrymen in the civic, Provincial, or national sphere he is coming perilously near to breaking the laws against intimidation. The Bishop may be right in saying a Freemason cannot be a good Catholic. But up here in Ontario nobody has ever suggested that a Freemason cannot be a good citizen or a good representative of his fellow-citizens. The trouble with gentlemen like Monsignore Archambault is that they mix up the laws of the Church and the State, and regard the law of the Church as supreme. Even Spain, the eldest daughter of the Church, is revolting from the spirit exhibited by her Archambaults.

It is doubtful if the strength of the Church herself is increased by such utterances as are credited to the Bishop of Joliette. To say that Freemasonry in general aims at the destruction of the marriage tie is an absurdity, so far as the English and Scottish branches of the Order are concerned. The most notable exponents of Masonry in this Province, men like his Honor the Lieutenant-Governor and Mr. J. Ross Robertson, are also men whose benevolences are all-embracing and whose lives are beyond reproach. What interest of the Roman Catholic Church can be served by holding up Freemasons of the Canadian type as a lot of debauchees and foes of the social system? No one who is outside the pale can object to the Church barring Freemasons from her sacraments or her cemeteries, but this indiscriminate condemnation of thousands of good Canadians, whose lives are as helpful to humanity as even the Bishop of Joliette's, should come to an end.

To the Editor of the Review.

Sir—Sane girl in asylum; retained for a year. Judge's remarks at the Manchester assizes.

Mr. Justice Walton said;—This case has brought to my mind vividly that the gravest responsibility, rests upon constables, magistrates and medical men . . . . it seems plain that a man or woman, not a pauper, but perfectly well able to maintain herself or himself, may be taken to the workhouse and shut up in an imbecile ward, declared to be insane, and shut up in a lunatic asylum without any public inquiry, without any hearing before a magistrate, without that person having any opportunity of putting forward what he or she may wish to say against the charge—indeed, without any notice of what was going on. London "Truth" some time ago showed how the paupers are sent from the workhouse to the asylums, merely for the certification fee. I have myself witnessed the systematic starvation and cruelty in London's asylums and others.

PRO BONO PUBLICO.

Your Opportunity

To visit the Canadian National Exhibition, Toronto. Reutrn tickets at single fare will be issued via Grand Trunk Railway System from all stations in Canada, west of Cornwall and Ottawa, good going August 27th to September 10th inclusive. Return limit September 13th, 1910. Special low rates will also be in effect on certain days.

Full particulars and tickets from any Grand Trunk agent.

The $200,000 required to renovate Notre Dame Hospital, Montreal, has been fully subscribed.

THE BANK OF OTTAWA

ESTABLISHED 1874.

Capital Authorized	$5,000,000.
Capital Paid Up	$3,297,550.
Rest and Undivided Profits	$3,753,469.

Savings Bank Department

Every facility extended to depositors in operating their accounts. No formality when depositing or withdrawing money.

Peterborough Branch, George Street

G. C. WAINWRIGHT, Manager

THE ONTARIO CONSOLIDATED MINES, Limited.

AUTHORIZED CAPITAL $350,000.00 — PAR VALUE OF SHARES 25c EACH

10 acres in the richest part of Cobalt, the world's most famous Silver Field. 4 acres prospected, showing 6 well defined calcite veins. Shaft 60 feet deep and all necessary buildings on property.

Write for prospectus, maps and special letter.

APPLICATIONS FOR STOCK FILLED IN ORDER OF RECEIPT.

FOR FURTHER PARTICULARS APPLY

MERSON & CO.

Members Standard Stock and Mining Exchange

16 KING ST. WEST, TORONTO, CANADA.

ORDER NOW

The STANDARD ANTHRACITE D. L. & W

SCRANTON COAL

$7.30 Per Ton

The Standard Anthracite at standard price. Builders' Supplies. British Columbia Shingles.

Hardwood $6.00 per cord. First class Mixed Wood $4.50 cord. Cutting and Splitting extra.

R. Hicks & Co

248 MURRAY STREET

Lakefield and Stoney Lake Route

Time Table—Season 1910

Steamers Stoney Lake, Empress and Islinder, until after Saturday, September 3rd will connect at Lakefield with all trains for Stoney Lake.

READ DOWN A.M.	P.M.	P.M.		READ UP P.M.	A.M.	P.M.
Lv. 9.15	1 15	6 15	Lakefield	Ar 6.00	9.00	4.15
Ar. 9.45	1.45	6.45	Young's Point	Lv 5.30	8.15	3.30
9.55	1.55	6.55	South Beach	5.20	8.05	3.00
10.30	2.45	7.45	McCracken's L	4 30	7.15	2.45
11.00	3 00	8.15	Juniper Island	4.00	7.00	2.30
Ar.	5.00	9.00	Breeze's	3.00	6.00	2.00
		9.30	Crowe's Landing		5.50	
Lv. 11.30	3.30	8.45	Mt. Julian, Viamede	1 30	6 15	12.80
Ar. 12.00	4,00	9.00	Burleigh Falls	1.00	6.45	12.00

Meals served on board

Monday mornings steamer will leave Mt. Julian at 5.00 a.m., Juniper Island 5.10 and McCracken's 5.20. Connecting with 6.40 train for Peterborough, arriving at Peterborough at 7 a.m.

MEALS SERVED ON BOARD.

Company reserves right to change time table without notice.

Tickets honored by Str. Lintonia, Capt. Gray, for passage between Peterborough and Stoney Lake, through the canal only.

For excursion rates, dates, etc., write to the

Stoney Lake Navigation Co.'y

Young's Point,

F. G. YOUNG, Gen. Man.

EAST CITY

COAL AND WOOD YARD

MAIN OFFICE—111 Hunter Street Eas

Phone 96

All sizes of the best mined coal delivered promptly to all parts of the city. Terms, Strictly Cash.

$7.30 Per Ton for August

We have installed a saw and splitting machine and are prepared to cut and split wood in any desired length. Best prices.

WEIR & O'BRIEN

ARCH WEIR — JAMES O'BRIEN

Auto Tires Repaired

Try our new electric process of vulcanizing, makes an invisible repair.

SATISFACTION GUARANTEED.

MILLARD'S BICYCLE SHOP

Metherel's Old Stand, Hunter St., near Aylmer St. Phone 1256.

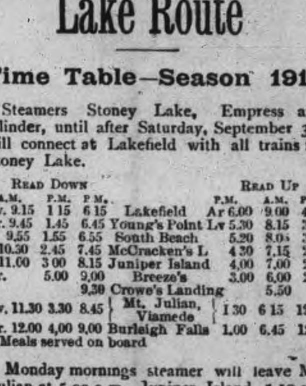

Steer Straight

for the best beer ever brewed and you are sure to come to us. Our Bottled Beer is "Bottled Health." It means vigor and strength, a good appetite and high spirits. It is the best medicine for the weak and the best food for the strong. Keep our excellent beer in your home as a beverage and you will have no need of a doctor. Nothing but the purest ingredients used in the brewing.

The Calcutt Brewing & Malting Co'y, of Ashburnham, Limited

Baldheads Will be Scarce When Parisian Sage Is Better Known

It Keeps Women's Hair Soft and Glossy Says Elizabeth House

No man likes to look older than he is. Every woman on earth absolutely abhors such a condition.

You may be 30 in years, but if you are bald-headed or grey, people willsurely take you to be many years older, and you will be helpless to prevent.

Dandruff is the root of all hair evils. If it were not for the little destructive germs worknig with a persistency worthy of a better cause, there would be no baldness.

Parisian Sage, America's greatest hair restorer, will keep you looking young and attractive.

It is guaranteed by Wm. Madill to make hair grow, and stop falling hair; to cure dandruff in two weeks; to stop itching of the scalp almost instantly.

Parisian Sage is the most invigorating, satisfying and pleasant hair dressing made; it makes the hair soft, luxuriant and handsome; it is especially praised by women who have beautiful hair. Parisian Sage is for sale by W. Madill at 50 cents a large bottle, or charges prepaid, from the Canadian makers, Giroux Mfg. Co., Fort Erie, Ont. The girl with the Auburn hair is on every bottle.

"I have used only one bottle of Parisian Sage, and, of course, I can not praise it as much as if I had used more, but I find it a good tonic for the hair.

It keeps the hair soft and glossy, the scalp clean, and make the hair grow long, and stops falling hair.

"I recommend it to any one as a good tonic."—Elizabeth House, Manchester, Conn.

DATES OF PROVINCIAL FALL EXHIBITIONS

List of dates of Agricultural Societies fairs, 1910—

Aberfoyle, Oct. 4
Abingdon, Oct. 1.
Ailsa Craig, Sept 22 and 23.
Alexandria, Sept. 19 and 20.
Alfred, Sept. 20 and 21.
Alliston, Oct. 6 and 7.
Almonte, Sept. 19, 20 and 21.
Alvinston, Oct. 4 and 5.
Amherstburg, Oct. 4 and 5.
Ancaster, Sept. 27 and 28.
Arden, Oct. 4.
Arthur, Oct. 6 and 7.
Ashworth, Sept. 30.
Atwood, Oct. 3 and 4.
Aylmer, Sept. 6, 7 and 8.
Bancroft, Sept. 29 and 30.
Barrie, Sept. 26, 27 and 28.
Baysville, Oct. 5.
Beachburg, Oct. 6, 7 and 8.
Beamsville, Oct. 6 and 7.
Beaverton, Oct. 4 and 5.
Beeton, Oct. 11 and 12.
Belleville, Sept. 13 and 14.
Berwick, Sept. 21 and 22.
Binbrook, Oct. 3 and 4.
Blackstock, Sept. 26 and 27.
Blenheim, Sept. 22 and 23.
Blyth, Oct. 4 and 5.
Bobcaygeon, Sept. 27 and 28.
Bolton, Oct. 3 and 4.
Bonfield, Sept. 29.
Bothwell's Corners, Sept. 29 and 30.
Bowmanville, Sept. 20 and 21.
Bracebridge, Sept. 28, 29, 30.
Bradford, Oct. 18 and 19.
Brampton, Sept. 20 and 21.
Brigden, Oct. 4.
Brighton, Sept. 29.
Brinsley, Oct. 14.
Brockville, Aug. 30, 31; Sept. 1, 2.
Bruce Mines, Sept. 28.
Brussels, Oct. 6 and 7.
Burk's Falls, Sept. 22 and 23.
Burlington, Sept. 28.
Burford, Oct. 4 and 5.
Caledon, Oct. 6 and 7.
Caledonia, Oct. 13 and 14.
Campbellford, Sept. 27 and 28.
Campbellville, Oct. 11.
Carp, Oct. 4 and 5.
Casselman, September 13.
Castleton, Sept. 21 and 22
Cayuga, Sept. 29 and 30.
Centreville, Sept. 17.
Chatsworth, Sept. 15 and 16
Chesley, Sept. 20 and 21.
Cobden, Sept. 20 and 30.
Cobourg, Sept. 21 and 22.
Colborne, Oct. 4 and 5.
Collingwood, Sept. 20, 21, 22, 23
Comber, Oct. 4 and 5.
Cookstown, Oct. 4 and 5.
Cornwall, Sept. 8, 9 and 10.
Courtland, Oct. 6.
Delta, Sept. 26, 27 and 28.
Deleware, Oct. 12.
Demorestville, Oct. 8.
Desboro, Sept. 22 and 23.
Dresden, Sept. 29 and 30.
Drumbo, Sept. 27 and 28.
Dundalk, Oct. 6 and 7.
Dungannon, Oct. 6 and 7.
Dunnville, Sept. 20 and 21.
Durham, Sept. 26 and 27.
Elmira, Sept. 27 and 28.
Elmvale, Oct. 3, 4 and 5.
Embro, Oct. 6.
Emo, Sept. 15 and 16.
Erin, Oct. 13 and 14.
Essex, Sept. 27, 28 and 29.
Exeter, Sept. 19 and 20.
Fair Ground, Oct. 4.
Fenelon Falls, Oct. 5 and 6.
Fenwick, Sept. 28 and 29.
Fergus, Sept. 29 and 30.
Feversham, Oct. 4 and 5.
Fitzroy, Sept. 26 and 27.
Flesherton, Sept. 22 and 23.
Fordwich, Oct. 1.
Fort Erie, Sept. 28 and 29.
Frankford, Sept. 15 and 16.
Frankville, Sept. 29 and 30.
Freelton, Oct. 5 and 6.
Galt, Sept. 27 and 28.
Georgetown, Oct. 4 and 5.
Goderich, Sept. 19, 20 and 21.
Gooderham, Oct. 6.
Gore Bay, Sept. 28 and 29.
Grand Valley, Oct. 18 and 19.
Gravenhurst, Sept. 29 and 30.
Guelph, Sept. 20, 21 and 22.
Haliburton, Sept. 29.
Hamilton (Maple Leaf Park) Sept 14 and 15.
Hanover, Sept. 28 and 29.
Harriston, Sept. 29 and 30.
Harrow, Oct. 4 and 5.
Harrowsmith, Sept. 15 and 16.
Highgate, Oct. 7 and 8.
Holstein, Oct. 4.
Huntsville, Sept. 27 and 28.
Ingersoll, Sept. 20 and 21.
Iron Bridge, Oct. 4.
Inverary, Sept. 14
Jarvis, Oct. 4 and 5.
Keene, Oct. 4 and 5.
Kemble, Oct. 4 and 5.
Kemptville, Sept. 22 and 23.
Kilsythe, Oct. 6 and 7.
Kincardine, Sept. 21 and 22.
Kinmount, Sept. 13 and 14.
Kirkton, Oct. 6 and 7.
Lakefield, Sept. 27 and 28.
Lambeth, Oct. 4.
Lanark, Sept. 8 and 9.
Langton, Oct. 8.
Lansdowne, Sept. 22 and 23.
Leamington, Oct. 5, 6 and 7.
Lindsay, Sept. 22, 23, 24.
Lion's Head, Oct. 12 and 13.
Listowel, Sept. 20 and 21.
Little Current, Oct. 4 and 5.
Lombardy, Sept. 17.
London, Sept. 9-17.
Loring, Sept. 30.
Lucknow, Sept. 22 and 23.
Lyndhurst, Sept. 21 and 22.
Maberly, Sept. 27 and 28.
McDonald's Corners, Sept. 29 and 30
McKellar, Sept. 27.
Madoc, Sept. 27 and 28.
Magnetawan, Oct. 5 and 6.
Manitowaning, Sept. 29 and 30.
Markdale, Oct. 4 and 5.
Marmora, Sept. 19 and 20.
Markham, Oct. 5, 6 and 7.
Marshville, Sept. 23 and 24.
Mattawa, Sept. 20 and 21.
Maxville, Oct. 4 and 5.
Merlin, Sept. 39 and 30.
Merrickville, Sept. 15 and 16.
Metcalfe, Sept. 20 and 21.
Middleville, Oct. 7.
Midland, Sept. 28 and 29.
Millbrook, Oct. 6 and 7.
Mildmay, Sept. 26 and 27.
Milton, Sept. 27 and 28.
Milverton, Sept. 29 and 30.
Mitchell, Sept. 20 and 21.
Morrisburg, Aug. 31; Sept. 1 and 2.
Mt. Brydges, Oct. 7.
Mount Forest, Sept. 28 and 29.
Murillo, Sept. 27 and 28.
Napanee, Sept. 15 and 16.
Neustadt, Sept. 22 and 23.
Newboro, Sept. 3 and 5.
New Hamburg, Sept. 15 and 16.
Newington, Sept. 20 and 21.
New Liskeard, Oct. 6 and 7.
Newmarket, Sept. 20, 21 and 22.
Niagara Falls, Sept. 29 and 30.
Niagara-on-the-Lake, Sept. 22, 23
Norwich, Sept. 20 and 21.
Norwood, Oct. 11 and 12.
Oakville, Sept. 29 and 30.
Oakwood, Sept. 26 and 27.
Odessa, Oct. 7.
Oshweken, Oct. 5, 6 and 7.
Onondaga, Oct. 3 and 4.
Orangeville, Sept. 15 and 16.
Oro, Sept. 20.
Orono, Sept. 15 and 16.
Oshawa, Sept. 13 and 14.
Ottawa, Sept. 9-17.
Otterville, Oct. 7 and 8.
Owen Sound, Sept. 14 and 15.
Paisley, Sept. 27 and 28.
Pakenham, Sept. 27 and 28.
Palmerston, Sept. 27 and 28.
Parham, Sept 22 and 23.
Paris, Sept. 29 and 30.
Parkhill, Oct. 4 and 5.
Parry Sound, Sept. 22 and 23.
Perth, Sept. 14, 15 and 16.
Peterborough, Sept. 15, 16 and 17.
Picton, Sept. 21 and 22.
Pinkerton, Sept. 23.
Port Carling, Sept. 21.
Port Elgin, Sept. 29 and 30.
Port Hope, Oct. 3 and 4.
Powassan, Sept. 28 and 29.
Prescott, Sept. 6, 7 and 8.
Priceville, Oct. 6 and 7.
Queensville, Oct. 6 and 7.
Rainham Centre, Sept. 22 and 23
Renfrew, Sept. 21 and 22.
Richard's Landing, Sept. 20.
Richmond, Sept. 26, 27 and 28.
Ripley, Sept. 27 and 28.
Roblin's Mills, Oct. 1.
Rockton, Oct. 11 and 12.
Rocklyn, Oct. 6 and 7.
Rockwood, Oct. 6 and 7.
Rodney, Oct. 4 and 5.
Roseneath, Sept. 29 and 30.
Rosseau, Sept. 28.
Russell, Oct. 4 and 5.
St. Mary's, Sept. 27 and 28.
Sault Ste. Marie, Sept. 21, 22 and 23.
Scarboro' (Half-Way House) Sept. 28
Schomberg, Oct. 13 and 14.
Seaforth, Sept. 22 and 23.
Shelburne, Sept. 26, 27 and 28.
Shannonville, Sept. 24.
Simcoe, Oct. 18, 19 and 20.
Smithville, Oct. 3 and 4.
South Mountain, Sept. 8 and 9.
South River, Sept. 29 and 30.
Spencerville, Sept. 27 and 28.
Springfield, Sept. 22 and 23.
Spricedale, Sept. 27 and 28.
Stella, Sept. 27.
Stirling, Sept. 22 and 23.
Staffordville, Sept. 21.
Stratford, Sept. 15 and 16.
Strathroy, Sept. 19, 20 and 21.
Streetsville, Oct. 8.
Sturgeon Falls, Sept. 21 and 22.
Sundridge, Oct. 4 and 5.
Sunderland, Sept. 20 and 21.
Tavistock, Sept. 19 and 20.
Teeswater, Oct. 5 and 6.
Thamesville, Oct. 3, 4 and 5.
Thessalon, Sept. 27.
Thorold, Sept. 26 and 27.
Tilsonburg, Sept. 13, 14 and 15
Tiverton, Oct. 4.
Tweed, Oct. 4 and 5.
Udora, Sept. 28.
Utterson, Sept. 22 and 23.
Vankleek Hill, Sept. 13, 14 and 15.
Verner, Sept. 19 and 20.
Walkerton, Sept. 15 and 16.
Wallaceburg, Sept. 27 and 28.
Wallacetown, Sept. 29 and 30.
Walter's Falls, Sept. 27 and 28.
Warkworth, Oct. 6 and 7.
Warren, Sept. 13 and 14.
Waterdown, Oct. 4.

SMUGGLING IN ANDORRA.

It Is an Honorable Profession In the Little Republic.

Sant Julia de Loria, the rival of Andorra la Villa, is the great trade and smuggling centre. It has about 600 inhabitants only, but can boast several large shops and warehouses full of contraband commodities openly displayed. As a matter of fact, the whole nation is more or less smugglers—on principle. They have neither import nor export duties themselves, and they are fully persuaded of the benefits of free trade for everybody. France makes commodities wanted in Spain, Spain grows articles required in France, and Andorra lies between these two nations. What more natural, therefore, than that she should give aid to both her neighbors—for a consideration, of course? But smuggling in Andorra is not looked upon as a fraudulent business. On the contrary, it is considered an honorable and legitimate profession—almost an art—and one that in its higher branches requires many aptitudes—business capacity, astuteness, diplomacy, a thorough knowledge of the art of bribery and a military method for directing one's forces and commanding one's subordinates. For instance, a wealthy Andorran goes over the border into Spain and buys up cheaply thousands of sheep, which he pays for in Spanish money. They are driven home to his mountain pastures, where they are marked with his cipher. Then, in company with his headman, he strolls casually across to the French frontier—every inch of which he and his underlings know by heart—and drops into the hut of the commandant of the douaniers for a chat. Before leaving the commandant naturally offers him a petit verre, and banknotes of greater or less value are left lying on the table. Nothing definite is said; nobody's conscience or dignity is compromised. A few days later thousands of Andorran sheep are sold in the market of France and paid for in French money. How did they get across the frontier? Ah, that's just the point. The mere fact of buying with Spanish money and selling for French means from 20 to 30 per cent. profit without counting the difference in the prices of the animals. In addition to sheep, hides, tobacco, matches, olive oil, superior qualities of wines, salt, sugar and ultra-marine are the principal commodities smuggled into France. The articles that go into Spain are mostly glass and china fancy articles, bric-a-brac, paper and cutlery; also a large number of mules. The latter are bought in a wretched state for almost a song in France, turned out to grass on the splendid Andorran pastures for a few months and sold in Spain at the end of the season for a high figure.—Wide World Magazine.

"Poor Glick."

Col. Count Gleichen, whose marriage with the Hon. Sylvia Edwardes was celebrated the other day, was, prior to taking up staff work, one of the most popular officers the Grenadier Guards ever possessed. He has seen active service in five different lands. It was in South Africa that the count had his fiercest fighting, and those who saw him bowled over at Modder River never imagined that he would get up again. "Poor Glick is dead!" cried on officer to another as he saw the count kick convulsively and then lie still. "No, I am not!" was the emphatic rejoinder from the supposed corpse, as he rolled over, disclosing a ghastly wound on the neck that exposed, but happily did not sever, the jugular vein.

Differences In Woods.

Timber is classed as hard or soft, and the main point of difference between the trees that produce these classes is that the soft wooded tree has "needle leaves," slim, narrow and almost uniform in breadth, while the hard wood trees have broad leaves of various shapes. Again, some soft wood trees carry cones, such trees being termed conifers. Resin, too, is more characteristic of soft than of hard wood. To the class of soft woods belong the pines, spruces and firs, and the most common examples of these are yellow pine, white fir, pitch pine and spruce or red fir. In the commoner hard woods are oak, beech, mahogany, ash, walnut, plane, elm, birch and ebony.

A Trademark.

A young man walked into the photographer's studio and said, "I want my photo taken."

"Certainly," said the knight of the camera as he posed his victim. "Would you like a carte or a cabinet?"

The young man gazed on the picture of a child playing in a cornfield, wriggled uneasily and at last said:

"Well, I don't know about a cart or a cab in it, but if you could manage to put a railway truck in I should be very pleased. I am a railway porter."

Some Growing.

A wager was made between two Niagara County farmers as to how much a stalk of corn will grow in a single day. One of them said that a healthy stalk of corn, about waist high, would grow one inch, while the other wagered that it would grow two inches. Accordingly a stake was driven in the ground so that its top came even with the highest blade of the stalk. At the same hour the following day an examination was made, and it was discovered that the stalk of corn had grown four inches.—Newmarket Express-Herald.

Slipped His Mind.

An automobile came whizzing through a small town and bowled over a prominent resident. Among those who saw the accident and were excited by it was a young physician just beginning to practice.

"A doctor! A doctor!" he cried. "Somebody run for a physician!"

"How about yourself?" suggested an acquaintance who happened to be at the scene.

"Sure enough!" said the young practitioner. "I never thought of that."

The C. P. R. has shipped 1,888,950 bushels of wheat east already this season.

SHREDDED

The evening meal solved

A boon to the housewife—always ready to serve. With fresh fruits, it is delicious. Cover a biscuit with sliced peaches or any fruit in season and serve with cream and sugar.

Sold by all grocers, 13c. a carton, two for 25c. 2233

WHEAT

The Hydraulic Lift Lock

New edition (7th) of the Hydraulic Lift Lock book, just off press. A good thing to hand to summer visitors. Many fine views of the Lift Lock and full description. Only 25 cents. Order from local stationers or at Review Office. 86

Solomon Hirsch, a Chicago millionaire, committed suicide by cutting his throat in the Hotel Knickerbocker, New York.

Lord Esher, a leading authority in the British army, and a former supporter of the volunteer system, has declared himself in favor of compulsory service.

BE PREPARED!

Before misfortune happens by having your LIFE and PROPERTY insured.

We issue policies covering:—

Life, Fire, Accident and Sickness, Plate Glass, Marine, Tourists, Motor Boat, Burglarly, Liability, Automobile and Live Stock Risks.

For Full Particulars on any of the above lines call at—

W. H. HILL'S
GENERAL INSURANCE AGENCY
159 Hunter Street.
Phone 14, Bell or Machine
ESTABLISHED 1883.

The First Impression

Of a man and his business is given to those he corresponds with by the style and character shown in

The Stationery He Uses

If you want to have the distinction that goes with stationery with an individuality about it, come to

THE REVIEW

for your supplies. We make a special feature of this class of work, and turn out material that is exclusive in style and made from the finest stock. Included under this head are:—

Letterheads, Billheads, Envelopes, Circulars, Catalogues, Office Books, Loose Leaf Ledgers, Card Systems, etc., etc.

Come and talk it over, or phone 189, and our representative will call—

REVIEW PRINTING COMPANY

YOUR OPPORTUNITY

LOT on the north side side of McGill Street, 40x120 feet to lane. **$165** Be quick if you want this.

A LARGE HOUSE on Gilmour Street near Park Street, furnace, bath and electric light, large lot on the north side. **$2800**

A NEW HOUSE on the south side of Gilmour Street, just finished, having four bedrooms, bath room and attic, parlor and reception hall with mantel, breakfast room and kitchen. A 50 foot lot. See us about this.

A HOUSE in East City, large lot, $500, no reasonable terms will be refused for tais. We can furnish you with anything in the Real Estate line. Come in and talk your wants over with us.

A. Brown & Co
396 Water Street. Phone 126

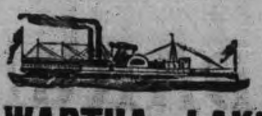

KAWARTHA LAKES

Otonabee Navigation Co

Season 1910 **TIME TABLE** Season 1910

Steamers Otonabee, Monarch, Water Lily, Manita, Maid-a-Vale, connecting at Peterborough, Bobcaygeon and Lindsay with Canadian Pacific railway trains from Toronto, Buffalo, Detroit and all points east and west; and with Grand Trunk railway at Peterborough, Lakefield and Lindsay.

BOBCAYGEON AND STONEY LAKE
STEAMER MAID-A-VALE

Read Down: 9.02 a.m. Lv C.P.R. Toronto; 12.10 p.m. Ar C.P.R. Bobc'g'n — Read Up: Ar 6.55 p.m.; Le 3.45 "

1.15 p.m. Leave......Bobcaygeon...Arrive 12.00
1.45 " ......Sandy Point...... 11.50 "
2.15 " ......Oak Orchard...... 11.00 "
2.35 " ......Islinda...... 10.45 "
3.35 " ......Buckhorn...... 9.10 "
4.00 " ......Burleigh Falls...... 8.30 "
4.30 " ......Juniper Island...... 8.00 "
4.45 " ...Mt. Julian and Viamede... 7.5
5.00 " ......Glenwood...... 7.20 "
5.25 p.m. Arrive...Crow's Landing...Lv. 7.00 "

PETERBOROUGH AND STONEY LAKE
STEAMER WATER LILY

Read Down: 9.02 a.m. Lv C.P.R. Toronto; 11.28 " Ar C.P.R. Pet'boro — Read Up: Ar 6.55 p.m.; Lv 4.38 "

1.00 p.m Leave......Peterborough.....Arrive 12.30 p.m.
3.30 " ......Lakefield...... 9.50 a.m.
4.10 " ......Young's Point...... 9.10 "
4.20 " ......South Beach...... 9.00 "
4.45 " ......Kawartha Park...... 8.35 "
5.10 " ......McCracken's Landing...... 8.10 "
5.20 " ......Juniper Island...... 8.00 "
5.50 " ......Burleigh Falls...... 7.30 "
6.30 " Mt Julian & Vi'mde (Str Water L'y) 7.00 "
7.30 p.m. Ar. Crow's Ld'g (Str. Maid-a-V) lv. 7.00 a.m

LINDSAY AND STURGEON POINT
STEAMER MANITA (From July 4th to Sept. 3rd

Leave Lindsay 9 a.m., 1.15 p.m., and 5.30 p.m. Returning, leave Sturgeon Point at 7.15 a.m., 10.45 a.m., and 3 p.m. Except Tuesdays and Fridays, when the steamer goes to Coboconk—Leaving Lindsay 9 a.m., touching Sturgeon Point, Fenelon Falls and Rosedale. Returning, will arrive at Lindsay at 5.30 p.m.

Commencing July 4th, steamer leaves Sturgeon Point, Mondays, one hour earlier than above schedule allowing passengers to connect with 7.50 a.m. C.P.R. train for Toronto; also with G.T.R. trains at Lindsay, going north and south.

PETERBOROUGH AND RICE LAKE
STEAMER MONARCH

Read Down: 5.00 p.m. Lv C.P.R. Toronto; 7.47 " Ar C.P.R. Pet'boro — Read Up: Ar 10.15 a.m.; Lv 7.42 "

Mondays leave Gores Landing at 6 A.M. and 4 P.M.
Tuesdays, Wednesdays and Fridays at......4 P.M.
Saturdays at......6.30 A.M.
Mondays arrive at Gores Landing at......1.15 P.M.
Tuesdays, Wednesdays and Fridays at......12.15 P.M.
Mondays leave Peterborough at......10.00 P.M.
Tuesdays, Wednesdays and Fridays at......9.00 A.M.
Saturdays at......4.00 P.M.

STEAMER OTONABEE

Largest and best equipped steamer on minor inland waters, open for excursions on waters from Barrie, Orillia and Jackson's Point, Lake Simcoe, all Kawartha Lake Ports, and Peterborough to Hastings, and Rice Lake waters.

Apply at office of the Company, Peterborough for information as to routes and camping locations.

W. H. ROBERTSON, President. R. PINCHIN, General Manager

Robt. Fair & Co. Limited

SATURDAY'S BARGAIN LIST

Here's a Chance

for thrifty house-keepers to save a Snug Some or Money by taking advantage of our first Saturday Sale in September. Read this list carefully and arrange to be here

Early Satur'y Morning

READY MADE HEMMED BLEACHED COTTON SHEETS, full size, reg. 75c, Saturday ...... **59c each**

PURE WHITE LINEN DAMASK TABLE CLOTHS, 2 x 2½ yds.
$2.25 Quality, Saturday ...... **$1.75** | $2.75 Quality, Saturday **$2.00**

BLEACHED HUCK BEDROOM TOWELS, damask borders, size 17 x 32 inches, reg. value 30c pair, Saturday ...... **12½c each**

A few Fancy Striped **SOFA RUGS,** regular price $1.50, Saturday ...... **$1.00 each**

LADIES' BLEACHED RIBBED COTTON VESTS that we sold at 10c each, Saturday ...... **3 for 25c**

LADIES' SEAMLESS BLACK COTTON STOCKINGS, fast dyes, all sizes, reg. value 15c pair ...... **Sat'y 10c**

150 PAIRS NOTTINGHAM LACE CURTAINS, 3½ yds. long, beautiful designs, reg. value $4.50 pair, Saturday **$3.25**

SIX DESIGNS IN FANCY COLORED, DOUBLE FOLD MADRAS MUSLINS, the 50c quality for ... **35c yd.** The 40c quality for ...... **25c yd.**

AXMINSTER RUGS, art designs, fringed ends, high grade quality, reg. value $4.50. Saturday **$3.19**

PURE WHITE MARSAILLES QUILTS, size 66 by 86 inches regular price $2.00 each, Saturday **$1.25**

LADIES' FANCY EMBROIDERED BLACK CASHMERE STOCKINGS, all sizes, reg. value 40c pair, Saturday ...... **25c pair**

Special Prices in New Autumn Dress Goods *and* Suitings for Saturday

Robt. Fair & Co. Limited

Sign of The Golden Lion - - 388 George St.

NEWS FROM THREE THRIVING PLACES

Perrytown — Campbellcroft — Garden Hill — Many Live Personals

Special to the Review.

GARDEN HILL.

Garden Hill, Aug. 30.—Mrs. Allin, of Rochester, is visiting her sister, Mrs. A. C. Beatty.

Mrs. Hugh Carruthers, of Alviston, is the guest of her mother, Mrs. Deyell.

Mrs. Harry Lock and son, of Toronto, are renewing old acquaintances here.

Mr. Eph. Dean has gone to Saskatoon.

Mrs. Goheen, of Rossmount, was the guest of Mrs. H. Noble last week.

Mr. and Mrs. and Miss Edyth Hoover intends taking a month's holidays in Markham.

Mrs. Brodie and Miss Aileen Ferguson went to Preston to attend the Hanna and Milloy wedding there.

Mr. Duncan, of Collingwood, with his family, came down in their auto to visit Mr. Fred. Duncan.

Mr. McLung, of Centreville, visited his brother here last Sunday.

PERRYTOWN.

Mr. and Mrs. James Caldwell of Port Hope, spent a couple of days with their son, Willie.

Mr. and Mrs F. B. Livekin of Newcastle came down in their auto to attend the funeral of the late Mrs. R. J. Bruce, Tuesday last.

Mr. and Mrs. W. H Moyse of Bowmanville came down by auto to the funeral of Mrs. Bruce.

Mr. and Mrs. Herbert Moyse and Mr. John Moyse of Bowmanvillle attended Mrs. Bruce's funeral, also Mr. Boulty of Peterboro' attended.

Miss Irwin of Battle Creek, Mich., attended the funeral of the late Mrs. Bruce.

Mrs Jacob Choate has returned to Barrie after visiting her sister, Miss McMurtry.

Mr. William Fair, jr, is in Cavan making preparations for moving to his new farm he has purchased there.

CAMPBELLCROFT

Mr. and Mrs. Herbert Moyse of Bowmanville visited Mrs. Charles Moyse last week.

Mrs. Hugh Swanson of Peterboro' visited her son, Edward, a few days last week.

Miss Mamie Allison has returned home from visiting Mrs. Dave Cameron in Wilerton.

Percy Hanna has gone to Preston to take unto himself a life partner before returning.

HALL'S BRIDGE

Special to the Review.

Hall's Bridge, Aug. 30.—Weather conditions very unfavorable for the Harvest.

Miss B. Ivey spent a few days in Peterborough last week.

Mr. Broderick, of Lindsay, is spending a few days at Buckhorn.

Port Hope friends are visiting at the home of Mr. John Pearson.

Have you seen Mr. A. Northey's new phonograph? It's a dandy.

Miss M. O. Francey has returned to her duties at S.S. No. 6, Smith.

We are glad to hear that Miss Gladys Pearson is on a fair way to recovery.

Mr. R. Windover spent Wednesday with Mr. R. Crapp.

Mr. and Mrs. Walker spent Sunday with Mrs. R. Northey.

Mr. and Mrs. Nelson Montgomery, Lakefield, spent Sunday at Buckhorn.

Mrs. T. Fulton had company on Sunday.

Miss Edith Fulton spent a few days last week with Mrs. A. Fulton.

WHAT'S GOING ON AT KEENE

A Fine Line of Personals—Man Kicked by Horse—Prize Winners

Special to the Review.

Keene, Aug. 30.—Mrs. Robt. Davidson is visiting friends in Apsley.

Mrs. and Mrs. R. S. Skinner have returned from visiting friends in Campbellford and Stirling.

Mr. and Mrs. John Lang have returned from spending a week at Mount Julian.

Mr. Ernest Taylor has left for Calgary, where he will attend Normal School.

On account of the rainstorm last Tuesday the two rinks of Millbrook bowlers that were to play Keene were unable to come.

Mr. and Mrs. Peter Gillespie, Asphodel, spent Sunday in Keene.

Mrs. Davidson, Norwood, is visiting her daughter, Mrs. A. D. Anderson.

Mr. Vernon Lord, Fenelon, has returned home after spending a couple of weeks in the village, the guest of Mr. William Campbell.

Mrs. King, who has been visiting in Keene, left for her home in Detroit last week.

Mr. Wallace Wood, Peterborough, spent last week in Keene.

A party of Keene people are camping at Foley's Landing.

Mr. Hambly is a guest of Rev. W. Johnston.

Mr. and Mrs R. S. Skinner are visiting relatives at Bethany.

Miss Elsie Kirk is the guest of Mrs. John Smith.

Mr. and Mrs. David Brackenridge, Westwood, were in the village Saturday.

Mr. and Mrs. Robert Humphries spent Monday visiting friends in Asphodel.

Mrs. Walter Bryce, Toronto, is visiting relatives in Keene.

Miss Sarah Thompson, Belleville, is a guest at the home of Mrs. R.H. Campbell.

Miss Jean Lang is visiting in Cavan at the home of Miss Berry.

Miss Margaret Pidgeon, Toronto, is the guest of Mrs. Mark Plunkett.

The Hastings party who have been camping at Sandy Point, broke camp last Wednesday.

Miss Sharpe, Westwood, is the guest of her uncle, Mr. James McNeil.

Mrs. George Dinsdale, who has been visiting in Lakefield, returned home Friday.

Mr. McEachran, Toronto, is the guest of Mr. James Ashburn at "Oak Lodge."

Miss Bailey, Peterborough, is the guest of Mrs. John McFarlane.

Miss Nellie Plunkett, Havelock, is visiting relatives in Keene.

Miss Mary McCarthy, Rochester, is visiting relatives in Keene.

Mr. Larue Burley spent Saturday with his mother in Campbellford.

Miss Vivian Lough and Mr. Roy Lough, Cavan, are the guests of Mrs. Richard Birdsall.

The trustees of Lang Public School have not yet managed to engage a teacher and the school is not yet opened.

The Bell Telephone Company have a gang of about a dozen linemen at work on their line near Keene.

Mr. Walter Humphries, Hastings, spent Sunday in the village.

Mr. and Mrs. O'Neil, Hastings, were the guests of Mrs. O'Neil's mother, Mrs. Kennealy.

Messrs. Harry and Harold Smith returned last week from a visit to Quebec.

Mr. John Macfarlane has returned from a visit to friends in Picton.

Mr. and Mrs. Thomas Stark, Chicago, are the guests of Mr. Robert Humphries.

Miss Abigail McCarthy, Rochester, who has been spending her holidays in Keene, returned to the other side Tuesday.

Mr. J. C. Read is spending the week in Toronto.

Masters George and Willie Read, who have been visiting their aunt, Miss Bessie Read, returned to Peterborough Saturday.

Mr. W. I. Mallory, of Mallorytown, has been appointed by the Department of Agriculture to judge the horses at Keene Fair.

Mrs. George Bell is the guest of her sister, Mrs. Alex. Anderson.

Miss M. O'Boyle, Lindsay, is a guest at the Victoria House.

Mr. and Mrs. Fred Whatley, Peterborough, visited friends in Keene on Sunday.

KICKED BY HORSE.

While working on Mr. McAndrew Nelson's farm last week, Mr. Norman Gardiner had the misfortune to get severely injured by a kick from a horse. He is, however, we are pleased to state getting along nicely and will soon be fully recovered.

Miss Leona Mathers, who has been visiting relatives in Keene, has returned to her home in Toronto.

THE WINNERS.

The secretary of the Agricultural Society has finally received the proper scores of the contestants in the society's field crop competition. The expert judge appointed by the Department, through some mistake, sent the names of the contestants in the proper order, but credited three of them with the same score which was incorrect.

The following is the correct scores:

Ralph E. Drummond, Keene, 93 points.

W. W. Shearer, Lang, 91 points.

Robert Weir, Lang, 90 points.

Peter Drummond, Keene, 89 points.

F. A. Eason, Keene, 88 1-2 points.

John A. Drummond, Keene, 86 points.

John Starke, Lang, 82 1-2 points.

The last two receive no prize money. The prize money being divided among the first five who win respectively, fifteen, twelve, ten eight and five dollars and who are eligible for the sheaf competition at Toronto Fair and the grain competition at Ottawa winter fair.

HAVELOCK HAPPENINGS

(For Additional Havelock Locals See Page 10)

Accident—A Big Blow—Many Personals

Special to the Review.

Havelock, Aug. 31.—As a result of the head-on collision at Smith's Falls on Sunday morning, Mr. Mat Riley, of town, had his left arm taken off, while his fireman, Melville Catarin, had his back very badly hurt, and Brakeman Walker his foot bruised. The accident happened a short distance west of Smith's Falls yards. Engineer Stanley Barlow, of town, and Fireman White, of Smith's Falls, were on the east-bound train, and after applying the brakes, jumped. Barlow spraining his ankle, while White received only a bad shaking up. Riley, engineer on the west-bound, was hanging on the engine about to jump, when the crash came. The engine and tender came together with terrific force, catching his arm above the elbow and completely severing it. With his arm in this condition Riley was plucky enough to walk to the Smith's Falls where he was taken to St. Francois Hospital. The railroad men here deeply regret the unfortunate accident to their fellow-railroadman. The cause of the accident has not yet been discovered, but it is thought that some orders were overlooked. Soon after the collision fire broke out, and a load of horses behind the east-bound engine were in great danger for some time, until an engine was brought from Perth and pulled the car out of danger.

BIG BLOW.

On Sunday morning, when an east-bound freight was between Indian River and Norwood, the engineer pulled the whistle for a crossing. When he relieved the spring it did not go back into its proper place and the whistle kept on blowing. Although vigorous attempts were made by the engineer to change this state of affairs, the giant mogul came thundering along the rails, blowing a continuous blast. This continued until the engine arrived at Havelock, where matters were remedied. Meanwhile many of the citizens of town had made their way on to the street, believing that there was a fire, and the engine was sounding the alarm.

COUNCIL MEETING.

The Belmont and Methuen Township Council held their regular monthly meeting in the Havelock town hall on Saturday last, when several matters of importance were dealt with.

Mr. Grout, trainmaster on the Havelock-Toronto division of the C.P.R., has moved from Toronto to Peterborough, where he will reside in the future.

DEATH OF MR. COGHILL.

Word was received on Saturday of the death at Stratford, of Mr. Finch Coghill, a former clerk in the Bank of Toronto here, who was forced, through ill health, to give up his position last February, and who has been in bad health ever since. During his stay in Havelock he formed many friends who regret exceedingly to hear of his death.

PERSONALS.

Mr and Mrs. Jno. Belleghem and children spent Sunday with friends in Peterborough.

Mr. W. Richardson, of Norwood, was in town on Tuesday.

Miss Annie Crocker, who has been visiting Miss Bertha Bryans, has returned to her home in Peterborough.

Miss Gray has returned to Toronto, after a two-weeks' visit with Mrs. Jno Beaver.

Miss Milne, of Windsor, is visiting Miss L. Henshall.

Mr. and Mrs. R. Chiles have returned to Peterborough after a two weeks' outing at J. Coon's cottage at Round Lake.

Mr. Ed. Dorricott, of West Toronto, was was in town on Saturday.

Mr. and Mrs. C. Armstrong have returned from a week's outing at Mount Julian, Stony Lake.

Miss Effie Fowler, of Peterborough, is the guest of her brother, Mr. Jas. Fowler.

Miss Chase, of Peterborough, was in town on Monday.

Mr. O. Johnston, of Winnipeg, Man., is the guest of his sister, Mrs. M. Swain.

Messrs. Soans and McKee, of Peterborough, were the guests of Havelock friends on Sunday.

Rev. Mr. Hagar, of Norwood, was the guest of Mr. T. Vanarum last week.

Mr. and Mrs. Wm. Barrigan were in Peterborough on Saturday.

Mrs. Brennan and son, of Gravenhurst, who have been visiting Mr. R. Brennan, have returned home.

Mrs. Walterhouse, who has been camping at Trent Bridge, has returned to Toronto.

Mr. and Mrs. Joseph Knox entertained a number of their friends at the opening of their new cottage at Trent Bridge on Friday evening last, an enjoyable time being spent by those present.

Mrs. A. McGuire and daughter, Maudie, have returned from a trip to Western Canada.

Rev. H. Caplan, of Toronto, spent last week in town.

Mrs. Albert Armstrong spent Saturday and Sunday with friends in Belleville.

Rev. and Mrs. Pickford, of Norwood, were in town on Friday last.

Mr. S. J. Crosset, icing inspector of Cudahy Packing Co., was in town on Sunday and Monday.

Miss Leta Herrington is visiting with friends in Toronto.

Mr. B. Gibson, of Hastings, was in town on Saturday last.

Mrs. D. Highly is visiting with friends in West Toronto.

Mr. T. P. Lancaster was in Peterborough on Saturday.

Mr. Gordon Thompson, of Athens, is the guest of his brother, Mr. Jas. Thompson, M.P.P.

Mr. Dean, proprietor of the station lunch counter, and Mrs. Dean came down from Toronto in their automobile on Friday last.

Miss Jennie McIntyre, who for some months has been visiting at Walkworth, has returned to Havelock.

Miss McLaughlin, of Norwood, is the guest of Mrs. O. Hicks.

Mrs. Webster and children, of Winnipeg, Man., formerly of town, are the guests of Havelock friends.

Misses K. and M. McDonald have returned to their home at Peterborough.

Mr. Wm. Andrews was in Toronto on Tuesday.

Mrs. Grimason, of Peterborough, is the guest of Mrs. James Fowler.

Mr. Fred Gene, who has been visiting at Trent Bridge, has returned to Toronto.

Miss Ina Baker, of the post office staff, spent Sunday at her home in Hastings.

Mrs. M. Riley is in Smith Falls, where Mr. Riley is in St. Francois Hospital.

Miss Debra Armstrong has returned from visiting friends in Norwood.

Miss Bessie Kennedy, of Toronto, is the guest of Miss Olive Rose.

Messrs. Waller and Shift, of Winnipeg, Man., are the guests of the former's uncle, Mr. A. Waller.

Miss Roxie McIlvena is in Toronto attending the millinery openings.

Miss Stella Kerr, of Campbellford, is the guest of Mrs. Geo. Philips.

Miss Eva O'Brien is visiting with friends in St. Thomas.

Mrs. Darling and children are visiting with friends in Peterborough.

Mrs. Sawyer and Miss Ethel Sawyer are on a visit to Toronto.

Miss Evelyn Watson, of Toronto, is the guest of Miss Bessie Rose.

Mr. Jas. Craighead left on Tuesday for a trip to Winnipeg, Man.

Mr. Jas. Thompson, M.P.P, was in Peterborough on Tuesday.

Miss M. McWilliams and Mrs. Clark are in Toronto attending the millinery openings.

Mr. Thos. Brown is in Toronto, where he is having an operation performed on his eyes.

LAKEFIELD NEWS

Special to the Review.

Mr. and Mrs. Dave Edwards and children left for their home in Battleford after spending a very pleasant visit in Lakefield, as the guests of Mr. and Mrs. C. D. Crawford.

Miss Mina Edwards returned home on Tuesday after spending a few days at Chemong.

Mr. C. Sterling, of Tilsonburg, is visiting friends in Lakefield.

Owing to the breaking of a boom the boats were delayed a short time.

Mrs. G. Allen returned to the village after spending an extended visit with friends.

Miss E. Gervin was tenered by a miscellaneous shower given by the young ladies of the choir and league at the home of Miss Iina Edwards, Lakefield.

Necessary to Give Good Value

We feel that every College attended, any experience we have had in the eye hospital, and every year of optical practice, has been necessary, and still we study daily to give each patron the very best value we can in thoroughness of examination, as well as accuracy, neatness and quality in every pair of the glasses which it is our privilege to supply. We aim to give you the very best we can, for your dollars. We believe this is why we grow.

THE PETERBOROUGH OPTICAL INSTITUTE

IN THE MARKET BUILDING.

J. W. BROWETT, Ref. D. M. O. Optical Specialist, Dr. of Optics, Philadelphia, Graduate Pennsylvania State College, New York Optical Institute, Optical Institute of Canada, Associate Graduate Detroit and Chicago Ophthalmic Colleges and Hospitals.

LADIES' FALL COATS

It is of particular interest to the Ladies' of Peterboro to visit our store and inspect the line of . . . .

FALL COATS

which we have just received. All imported American goods, made up in the

Latest Effective Styles and Patterns . . . . .

Fifteen different styles to choose from. You can acquire these Coats at $1.00, $2.00 or $3.00 per week. The prices are surprisingly low and terms easy. See samples in the window. Cash or credit.

The Knickerbocker Co.

The Credit Clothiers

422 George Street. Phone 711

RIGHT NOW IS THE BEST TIME

to get your

Fall Suit

If you want to get the very pick of the finest suits that will be shown this season, come right away.

If you want to get absolutely the best in the world for the money, come here. When we say "best" we mean it — and the goods are here to convince anyone who is doubtful.

Style Craft Clothes
$10.00 to $18.00

If your boy wants a Fall Suit, he'll want it every bit as good style as the one his "daddy" gets, so come here where styles are right and qualities best.

H. LeBRUN & CO.

MEN'S AND BOYS' FURNISHERS

Gorge Street - - - - Peterborough

PROBABILITIES
Saturday, mostly fair, but local showers at night.

THE DAILY REVIEW

REVIEW WANT ADS.
BRING RESULTS
One Cent a Word

VOL. LXI., No. 52. PETERBOROUGH, ONT., CANADA, FRIDAY, SEPTEMBER 2, 1910 TEN CENTS PER WEEK.

HIT WITH BOTTLE

Hector Murray Struck on the Head by Discharged Workman and Dies Shortly Afterwards.

Alberta, Sept. 2.—A tragedy occurred at the G.T.P. bridge over the Red River, six miles south of the town, Hector Murray of the contracting firm of Holmes, Murray and Sharkey being fatally beaten over the head by a disgruntled laborer named Woods.

In company with E. A. Marshall, C.E., Murray had driven to the river and was conferring with sub-Contractor Stuyvesant, when Woods approached with four companions and demanded of Murray, "Didn't I work five days for you?" Murray replied, "I know nothing about it."

Woods then demanded the five days' pay, which was refused. Woods turned to his companions and asked what should he do, and was advised by one of them "get your money." Whereupon Woods threatened Murray with a quart bottle of whisky. Murray advised him to go and settle at the camp, whereupon Woods felled him with a blow of the bottle over the temple, then walking with his companions to the river and disappeared.

Murray appeared stunned, but, rising, asked where they had gone, Marshall assisted him into a buggy and started for town. When about half way Murray relapsed into semi-consciousness and rapidly became worse, dying about 1.30 yesterday morning.

It appears Woods worked five days in one of the camps, and Wednesday, going for a load of hay, upset it, whereon, without stopping to reload, he drove off and demanded his time. The foreman told him to return and get the hay and he would be paid in full.

VIVIAN TO TEACH TOWN PLANNING

Toronto, Sept. 2.—Town planning and town housing was the subject of a most interesting address delivered by Henry Vivian, M.P. for Birkenhead, Eng., before the Union of Canadian Municipalities at the City Hall yesterday afternoon. Mr. Vivian, who is on a three months' visit to Canada, arrived in Toronto yesterday.

Proper regulation in regard to the laying out of a city to meet future requirements he believed to be one of the most important movements in England at the present time, and to illustrate the effect of the movement he contrasted the physical condition of the school children living in the congested slum of Liverpool and those residing in Port Sunlight, a city of model homes for the working classes.

"Such a difference in conditions and surroundings," he said, "has produced almost a different creature."

On account of his interest in the movement he had come to Canada on an invitation from Earl Grey, to give some useful information in planning the opening of new streets and the housing of the people so as to meet the demands of health and beauty.

DON'T AFFECT PREFERENCE

London, Sept. 2.—(C.A.P. Cable.)—Hon. Rodolphe Lemieux, interviewed by The Morning Post, said that there was nothing in the free trade movement in Canada to interfere with the British preference. Laurier's speech, as cabled Wednesday, represented Canadian opinion exactly. The British preference was the cardinal feature of the tariff, but Canada was united to the motherland in heart and life, independent of all tariff arrangements.

NEW SUBWAYS FOR NEW YORK

New York, Sept. 2.—Preparatory to relieving the daily increasing congestion on present transit lines in Greater New York, bids for new subways with forty-one miles of trackage, were advertised for yesterday by the public service commission. The entire work will cost approximately $125,000,000, and will include new underground connections in Manhattan, Brooklyn and the Bronx, grouped under the general title of the tri-borough subway.

The advertisement specifies two plans of construction; one entirely by private capital, and the other with the city money. If the latter is adopted, the work will be done piecemeal, as only $60,000,000 in municipal funds is available.

CRASHED INTO STREET CAR

Ottawa, Sept. 2.—Dashing in towards the city along Sussex street yesterday at a high rate of speed, an automobile, in which Percy Shaver, chauffeur, and Percy Harris, suddenly swerved across the car tracks to avoid running a carriage, in which Mrs. Edwards, wife of Senator Edwards, was seated, and crashed into a street car, badly damaging the latter, and also the automobile, which finally brought up at the railing of the high embankment.. None of the passengers on the street car were injured, but Mr. Harris sustained severe contusions on his right leg.

$1,000 CAT

Toronto News.

Not perhaps on the continent of America is there a more beautiful cat than "Brayford Viceroy," that was awarded the first prize yesterday afternoon as the best cat show at Exhibition Park.

The winner is indeed a beautiful animal, a brown tabby with lovely orange eyes that look like amber beads, and is valued at $1,000. "Brayford Viceroy" is "dangerous," so reads the sign at any rate outside its cage. There is also a prevalence of notices all around warning visitors or unauthorized Exhibition attendants not to feed the animals.

Burt another word about the prize winner, "Brayford Viceroy." It only arrived in this country two months ago from Ireland, where it was bred in Miss Rosamond Whitney's famous tabby catery at Brav. It is now the property of Mrs. Alfred Jackson, of Rochester, N.Y.

RECIPROCITY TO THE FORE

Alberta Coal Operators Would Sell Coal in Montana.

Medicine Hat, Alta., Sept. 2.—In the closing hours of Sir Wilfrid Laurier's tour, the tariff question has again become paramount.

This time the City Council and coal operators of Lethbridge pointed out to the Government that reciprocity with the United States would enable the operators to find a market for their surplus supply in Montana. The United Farmers, seizing upon the Premier's presence again, stated that they were satisfied with his utterances with reference to the tariff, but claimed that Hon. Geo. P. Graham's idea of railway liability was not acceptable.

The coal industry around Lethbridge has attained a large growth, and, although the present supply is equal to the demand, new mines which are now opening will require a more widely extended market. Montana imports a considerable quantity of Lethbridge coal in the summer time, but, as the local demand increases in winter, the supply for export falls off. Several members of Sir Wilfrid's party inspected shaft No. 6 of the Alberta Railway & Irrigation Co. yesterday morning, and it was stated that people in Montana regarded the tariff against Lethbridge coal as a hardship, as being so far removed from any other source of fuel supply, Alberta coal enters that state without competition. It is estimated that $9,000,000 is invested in the coal industry around Lethbridge, and about 1,400 or 1,500 men are employed. The output of all mines cannot so closely be estimated, but the one in question has sufficient coal in sight to keep the plant busy producing 1,800 tons per day for 20 years. A farmer may drive up to the pit mouth and receive dusty diamonds for $3,85 per ton. The dealer in Lethbridge gets $4.50 per ton delivered, while Winnipeg is said to pay $8. The railways, however, are the worst sinners, and it virtually costs more to carry coal than to produce it. Local officials told the Premier plainly that exclusive railway charges were killing the industry.

Sir Wilfrid expects to be in Ottawa about the 7th or 8th.

SHOT HIS WIFE AND DAUGHTER

Norfolk, Va., Sept. 2.—After brooding for four hours over a family quarrel which had lasted well into the night, J. J. Smyth, a bartender, aged 32 years, yesterday shot and killed his wife and fatally wounded his 12-year-old daughter Rita, who, pleading with her father not to shoot, ran between her parents as he drew his pistol. Smyth surrendered to the police.

New Socialistic Proposal.

Copenhagen, Sept. 2.—The International Socialist Congress at yesterday's plenary sitting adopted a resolution demanding the establishment of a system of universal and compulsory insurance against unemployment, the cost of which is to be borne by the owners of the means of production.

New Steamship Line.

London, Sept. 2.—The Danish East-Asiatic Co. is projecting a steamship line between British Columbia and South America, carrying British Columbia timber and returning Quelquebrache and Quelquebrayo railway ties.

SLATES MAYOR OF MONTREAL

Montreal, Sept. 2.—Le Devoir, Henri Bourassa's paper, takes Mayor Guerin to task for taking part in the laying of the corner-stone of the First Presbyterian Church on Saturday last. That paper claims that the act of the mayor was reprehensible, because Catholics should not take part in a non-Catholic worship.

"It is not without a sentiment of goodness," adds Le Devoir, "that we protest against the conduct of the Mayor of Montreal. He has given so many proofs of his devotion to the church in the organization of the eucharistic congress, and, we also say with pleasure, that he had refused to distribute the prizes to the Lycee des Jeunnes Filles, an institution presided over by a Freemason."

REPRESENTATIVE OF THE HOLY FATHER ARRIVES

Papal Legate Gets Brilliant Reception at Quebec—Ancient Capital is Thronged With Catholics, Who Gives a Magnificent Ovation to Italian Prelate and to Cardinal Logue, Primate of Ireland—Brodeur and Murphy Are Present in Behalf of Government.

Quebec, Sept. 2.—Cardinal Vannutelli arrived at Quebec yesterday afternoon at 4.20 o'clock on the Government steamer Lady Grey, which had gone to meet the Empress of Ireland, on which the cardinal had journeyed from Liverpool. The welcome of the Government was tendered to the cardinal on board the Lady Grey by Hon. L. P. Brodeur, Minister of Marine and Fisheries, and by Hon. Charles Murphy, who had embarked for the purpose.

The arrival of the papal legate took place on the King's Wharf, which presented one of the most brilliant scenes that Quebec has ever witnessed. The gorgeously attired bishops and high dignitaries of the church, the robed civic authorities, the array of papal zouaves, the cheering multitudes, the thronged thoroughfares, the historic basilica, packed to overflowing, all combined for a unique occasion.

Above all the pomp and brilliance of the scene, the personality of the legate will be remembered the longest.

No more striking personage has ever visited Canada. Some had wondered how a man 74 years of age would stand the fatigue of the ceremonies, but a glance at this tall, virile, resolute figure set all doubts at rest. In stature, head and shoulders above the

CARDINAL VANNUTELLI.

assembly that welcomed him, his strong, decisive, but kind features proclaimed him a veritable king of men

Without the slightest trace of pomposity, but with the easy grace of magnanimous power, he dominated the scene, a prelate, who, to judge by the clue of physiognomy, would have a heart for any crisis and a wisdom that would never fail.

The cardinal was obviously delighted with the warmth of his reception. On the Dufferin terrace, outside the Hotel Frontenac, two throngs had been here, one for the legate and the other for Cardinal Logue.

The Irish primate contributed a welcome touch of humor to the scene by taking a pinch of snuff at an opportune moment. His action was cheered by the Irish element, who cheered at once.

On the terrace addresses of welcome were tendered by Archbishop Begin and the mayor of Quebec. Around the throne sat Bruchesi, Archbishop of Montreal, who had met the cardinal legate at Father Point, Mgr. Birgin, Mgr. Touchet, Bishop of Orleans; Mgr. Ilsley, Bishop of Birmingham; Mgr. Roy, auxiliary Bishop of Quebec; Mgr. Mathieu, Mgr. Northrs, Mgr. Boleau, Mgr. March, Bishop of Havre de Grace, Newfoundland; Mgr. Legal, Bishop of St. Albert, Sask.; Mgr. Tetu, Mgr. Marois, Sir Lomer Gouin, Judge Cannon and numerous other celebrated men.

The terrace was crowded to overflowing. The whole city seemed to have mustered for the welcome. Fully 20,000 people thronged the streets. The hotels were packed. Prices high and accommodation difficult to obtain, yet no one would have believed it in the the morning. The town seemed half empty, and wore its immemorial aspect of slumberous mediaevalism.

And then suddenly the calm lifted, and throngs seemed to spring from unguessed sources, and the streets filled with applauding crowds and happy children and earnest votaries of the church; monks, nuns and priests without number.

Archbishop Begin in his speech dwelt eloquently on the glorious annals of the church in Canada. It was at Tadousac, which his eminence had passed, he said, that the first mass in Canada was said. He spoke of the loyalty of Quebec to the faith, and, after assuring his eminence that they considered themselves honored in Canada by being chosen as the first country in America for a Eucharistic Congress, they expressed their gratification at the visit of so distinguished a prince of the church as Cardinal Vannutelli.

The cardinal, who, on rising, was greeted with tumultuous applause, declared his delight with the magnificent and cordial welcome he had received from the first moment of setting foot in Canada. First of all he assured them that he had a mission from the holy father, which he would at once fulfill, namely, to assure them of the holy father's love and benediction. (Loud applause.)

The annals of the church in Canada showed an origin of marvelous heroism. The faith had been planted in the blood of the martyr, and to look at the crowds in Quebec to-day was to feel that in devotion to the faith the sons of the church were not degenerate. (Applause.) They had followed in the footsteps of their pioneer fathers.

In closing, the cardinal declared that he welcomed the manifestation as a happy augury of the future. They would all, he said, work to bring together the number of the faithful of every origin and race, to the fact of the God who dwells in our tabernacles.

In the evening a solemn service of benediction was held at the Basilica, which was filled to overflowing.

Object to Troops Parading.

Ottawa, Sept. 2.—Has the Roman Catholic Church the right to order out the Canadian militia to participate in processions and functions designed to honor that especial church in this land?

This question has been raised in its most acute form by the announcement that pontificial legate, Cardinal Vannutelli will, upon his arrival in Montreal on Saturday evening next, be received by a guard of honor of the Duke of York's Canadian Hussars, from the wharf to the residence of Lord Strathcona, and that the militia of Montreal generally would participate in the fetes connected with the eucharistic congress.

S. F. Jarvis, assistant deputy minister of militia, has replied to the objections that application had been made by certain militia units in Montreal for leave to turn out officially to take part in the parades of the eucharistic congress, but such application had been peremptorily refused. But intimation was made that if any individual members of a militia unit desired to turn out in uniform unofficially no objection would be taken.

It is officially stated that the troops ordered by the Government as an escort for Cardinal Vannutelli is a squadron of regular cavalry, which is to be brought from St. Johns, Que., for that purpose.

RE-MARRIED HIS WIFE

Kenton, Ohio, Sept. 1.—As quaint a romance as was ever written down in fiction has found its ending here, in real life.

Philip Carr re-married to the wife he lost in the turmoil of the Civil War nearly half a century ago, is enjoying with her his second honeymoon. They were re-united in wedlock a few days ago, but it was only yesterday that the facts became known as to their life history.

Separated by raiding Guerillas, who captured the Federal mails, divorced because of a believed desertion; each remarried, and each again widowed, they found the love of their youth still aflame upon an accidental meeting not long since; and their new betrothal followed at once.

Carr is now 74 years of age, and his wife 68.

FEARS DAMAGE TO WHEAT CROP

Brandon, Sept. 2.—Heavy rains give rise to fears of damage to the wheat crop. A period of wet weather is promised, and the grain is in danger of bleaching. Fall plowing will be materially helped, however, if the weather clears up in a reasonable time. Reports show that three hundred men are needed for harvesting operations in this district. The shortage is due largely to lack of information regarding the needs of farmers. Circulars distributed on excursion trains stated that only fourteen men were needed here, and consequently the workers have gone west. The same scarcity of workers is reported in the building trade.

Endorsed Workmen's Compensation.

Kansas City, Sept. 2.—Speaking to an audience composed chiefly of workingmen in this city, Col. Roosevelt yesterday heartily endorsed the passage of a federal workingmen's compensation act, which is one of the chief planks of the Kansas State platform recently adopted.

Faster Boats For Allan Line.

London, Sept. 2.—Sir Hugh Montague Allan, director of the Allan Steamship Co., announced yesterday that plans were now being prepared, from which the company would soon begin the construction of vessels larger and swifter than any now engaged in the Canadian service.

LATE TICKS FROM WIRES

Georgia Democrats have nominated Hoke Smith for governor.

The upsetting of a mud scow has closed navigation in the Rideau Canal.

Hon. W. S. Fielding sailed from Bristol on the Royal Edward yesterday.

The grand stand and racing stables at Delorimier Park, Montreal, were burned yesterday.

The U. S. Government has purchased several hundred Maxim silencers for use in the army.

Glenn Curtiss in his aeroplane raced a mail train along the shore of Lake Erie near Cleveland yesterday.

The Spanish Government has declared the city of Bilbao in a state of siege as a result of clashes between strikers and authorities.

The stowaway who was taken from the hold of the steamer Mount Temple at Montreal died from starvation, after being twelve days without food.

The young man Edge, charged with incendiarism in connection with a consignment of silk on his premises in St. Rochs, Que., has been judged insane.

Fire broke out yesterday in the upper storey of the east wing of St. Joseph De La Deliverance, Levis. There are nearly 700 inmates, aged men and women, in the hospital.

Greater New York has a population of 4,766,883 under the thirteenth decennial census. This makes New York the second largest city in the world, and as large as any two foreign cities except London.

While in a small boat fishing near Nuns' Island, Montreal, John Bennett, an employe of the Grand Trunk was shot and killed by the accidental discharge of a gun, which was in the bottom of the boat.

ATTEMPTED TO DYNAMITE BUILDING

Seattle, Wash., Sept. 2.—An attempt to dynamite a new six-storey building under process of construction at Third avenue and James street Wednesday night shattered all the windows within the radius of a block, and led to the report that an attempt had been made to rob the Canadian Bank of Commerce, adjoining.

Incendiarism Suspected.

Winnipeg, Sept. 2.—For the second time since the Canadian Northern carmen's strike, a fire took place in the company's Fort Rouge yards, about one o'clock yesterday morning. Five box cars were burned, but as they were not new, and were empty, the damage is not estimated at over $3,000.

LARGE CROWDS AT TORONTO "EX"

Toronto, Sept. 2.—Dull skies in the morning didn't promise favorable weather at the Exhibition yesterday, but in the early afternoon the sun's rays brightened up the grounds which grew more animated each hour until they took on a "second week" aspect. The attendance was about 55,000, or 5,000 ahead of last year's.

Naturally, much interest centered in the manufacturers' and process buildings. The glimpse behind the scenes industrially was so fascinating that the process building was densely thronged by three o'clock, in fact, almost impassable in places. In the manufacturers' building was a jostling, elbowing, good-natured crowd.

It was a typical manufacturers' gathering at the directors' luncheon, the event having an added interest in the presence of the members of the Chamber of Commerce of Bristol. But while it reflected prosperity and a disposition to look forward to trade expansion, a note of uneasiness was struck by R. S. Gourlay of the Board of Trade. It had its origin in the requests by sections of the western provinces for a lower tariff. Mr. Gourlay made it clear that the manufacturers are keeping a wary eye on Sir Wilfrid Laurier.

MAY JEOPARDIZE POWER PLANT

Winnipeg, Sept. 2.—The city authorities are seriously alarmed at the permission granted the Minnesota Power & Canal Co. to divert 600 cubic feet per second from Birch Lake basin at Rainy River watershed into the St. Louis River. This diversion may seriously jeopardize the Winnipeg civic power plant on the Winnipeg River. The board of control has instructed its secretary to forward to the International Waterways Commission a request that the U. S. Secretary of War permit be held until the effect of the diversion can be estimated.

EIGHT-YEAR-OLD BOY DROWNED

Huntsville, Sept. 2.—After forty-eight hours of almost continuous searching, the searchers for Larry Hebner, the eight-year-old son of Hiram Hebner, were attracted to the shore of Hunters Bay where a small whip owned by the boy was found lying. Shortly after his body was recovered in six feet of water.

The little chap was first missed from his home on Monday night at six o'clock.

AN IDEAL SYSTEM

Of Tubes Will Cost Toronto $23,000,000—Engineers Favor Municipal Construction.

Toronto, Sept. 2.—To provide Toronto with "an ideal system" of underground railways will cose $23,000,000.

To provide for a temporary system, north and south, will provide a good beginning, will cost $9,375,000.

These are the estimates announced in the $5,000 report of Forgie, Jacobs & Davies, the New York engineers, as handed yesterday to Mayor Geary by Mr. Forgie. The report is quite bulky, and is accompanied by a large number of maps, plans and sketches.

In submitting the report recommending the "shallow" type of subway, it is emphasized that, in their opinion, a tube system of railways cannot be made a financial success unless run in conjunction with the surface street car and radial systems. It also advises in favor of municipal construction of the railway, but against municipal management, declaring that better results are obtainable under private management, and recommending that the Toronto Street Railway Co. be given an opportunity to extend its franchise and take over the subways under an equitable arrangement.

The engineers, while favoring the idea of two main diagonal thoroughfares, with subway lines underneath, says also: "The primary object of subway construction is to afford freedom for expansion and relief to congestion, and it is generally false economy to avoid the busiest thoroughfares with a view to reducing first cost, and thus hamper the usefulness of the subway for all time. It is our belief that any subway projected should not attempt to avoid the main streets, but should follow the main arteries."

The engineers weer asked to report on "the necessary arrangements for handling street railway traffic, having in mind the present system and the city's rights to construct tubes in the central part, and surface lines in the outlying districts," and their views "in regard to the likelihood of such an undertaking being self-sustaining," making estimates of cost of construction, equipment and maintenance, and expressing views as to the most feasible location for tubes and surface railways.

COMPLAIN OF CUSTOM DUTIES

London, Sept. 2.—It is believed that arrangements will be made for the Queen's Own to march through the city. The desire for this is being more widely expressed every day. The messing arrangements at Rushmoor were on the lines of the rifle brigade. The junior army and navy stores have taken over Government rations, and have furnished cooks, carvers, mess tins, and table equipments, which are on a better scale than those of the regulars. Sergt. Ellingsworth has gone to Edinburgh to visit his old regiment, the 93rd.

Hon. W. S. Fielding, William Laidlaw, K.C., and Miss Laidlaw, visited the camp yesterday. Gen. Lomas dined with the officers at the Queen Hotel Wednesday night.

Complaint is still being made of the ungraciousness of the officials in connection with the customs duties. Sir Henry Pellatt has also been compelled to take out a license for his auto. The Ordnance Department is charging for blank ammunition, but it is hoped and believed that when Mr. Haldane's attention is directed to the matter it will be righted.

How They Do In Germany.

Berlin, Sept. 2.—Robbed on a Berlin suburban railway train of her ticket and then arrested and fined because she could not produce the ticket was the experience of Miss Marie Schlossberg, which the press is using as the basis for an attack on the eccentricities of German officialdom.

Canadian Officers Will Attend.

Boston, Sept. 2.—The officers of the 43rd Regiment of Infantry, the Duke of Cornwall's Own Rifles of Ottawa, yesterday accepted an invitation to attend the opening day of the aviation meet Saturday.

OSSIFICATION CAUSED BY HOOKWORM

Richmond, Va., Sept. 2.—Physicians are greatly interested in the case of M. L. Peaden, a farmer of Pitt County, North Carolina, who is in an hospital here for special treatment to prevent a form of ossification. His condition is regarded as due to an attack of hookworm disease, which he suffered two years ago.

Deaths Now Number Nine.

Durand, Mich., Sept. 2.—Clinton A. Davis of Montreal, who was scalded in the Grand Trunk wreck near here last Wednesday night, died here yesterday. This brings the known deaths up to nine. Davis' mother, Mrs. Alma Ward, and the latter's nurse were killed. He was 26 years old.

Police Broke Up Parade.

New York, Sept. 2.—Seventy-four men and eleven women were arrested by police reserves, as the latter were breaking up a parade of more than 400 cloak strike sympathizers on Fifth avenue early yesterday.

COAL
THAT IS COAL

Is t e LEHIGH VALLEY COAL at
$7.30 PER TON

Hardwood
First Class. - - - Best in City
Four Foot $6.00 Per Cord
Cut and split as desired
—AT—
J. E. A. FITZGERALD
Phone 111.

The Daily Review
FRIDAY, SEPT. 2, 1910.

FARTHINGS

Great Britain last year coined several million farthings. Times are always close in England with the masses, and the farthings are necessary to close financing. In this country we have little regard for the cents. The average man who makes a fair wage or salary wastes and fritters away enough money in a year to keep a family. It's ten cents for this, twenty-five cents for the o her thing, and a half dollar for that. It isn't much in itself, but it's $100, $200, $300 or perhaps $1,000 in a year. In ten years it would buy a house and furnish it; in twenty years it would give a man who was careful enough to retire on. Just a few cents a day wasted, that's all.

OTTAWA THE POLITE

From the Ottawa Free Press comes the amazing intelligence that for nearly a week there have been no arrests for crunkenness. Now, in Hamilton drunks are as thick as fleas. But they do not conduct themselves with as much regard for the feelings of others as they do in Ottawa. In Hamilton, if a man gets drunk he commences to holler, or sing, or swear. In Ottawa, having studied the high life, the boozers are "perfect ladies and gentlemen" when they get a skate on. Alphonse and Gaston could not be more polite. There's nothing like the force of example, and a book on "How to be Politely Drunk" is expected soon to be on the press from the pen of an Ottawa high roller.

HOW TO LIVE PEACABLY

That most excellently conducted paper, The Christian Guardian has a lengthy article on the above subject. It says in part;

And one fruitful cause of strife lies in not meddling with other men's business. It would natural ly be thought that each man would have enough fighting to do on his own account without intermeddling with that which does not concern him, and yet most of our difficulties are of our own making and come from our interference in other men's business. There are times when it is our plain duty to interfere, but we are not speaking of these, but of the vastly more numerous cases where our duty was just the reverse. It is well to ask one's self, before we interfere in any strife, "Is this my business?" The fact that we feel like interfering does not make it our business. A busybody will always be in trouble, and the chief difficulty lies in convincing him that he is a busybody. Probably some of our readers even now have "taken some mad dog by the ear." Better let go at once and never try it again.

In this paragraph is the cause of half the trouble in the world. The busybody. They are a damn nuisance to society. No other word will express it so well, so forcibly and concisely as dam. Big won't do. terrible doesn't fill the bill, damn is the word exactly. Many the tear and hour of anguish they have caused the faithful wife, many the jealous flame have they kindled without cause in the mind of the husband. Many the business they have ruined, many the hope they have blasted. If there is a hell, a special spot should be reserved for the scandal monger. The one who is never content unless he or she is picking some one to pieces, going back into the past, opening old wounds, trotting out skeletons long since buried, knocking to pieces reputations that have been years in building. Peace there is no peace in this world except for the few. We have not found it. Have you? The battle is too hard, the temptations are too great, the enemy too active. Peace, there is peace in the graveyard. The tongues are very quiet there, the eyes are sightless, the ears are deaf. Peace, no peace? Yes, perhaps there is. Live solitary, much alone, and when we walk forth we feel that there are Other Hands than those we see, Other Plans than than those we make. In these moments there is peace, and in these moments alone.

Wood's Phosphodine, The Great English Remedy. Tones and invigorates the whole nervous system, makes new Blood in old Veins. Cures Nervous Debility, Mental and Brain Worry, Despondency, Sexual Weakness, Emissions, Spermatorrhoea, and Effects of Abuse or Excesses. Price $1 per box, six for $5. One will please, six will cure. Sold by all druggists or mailed in plain pkg. on receipt of price. New pamphlet mailed free. The Wood Medicine Co. (formerly Windsor) Toronto, Ont.

THE DELUGE OF BOOKS

There's an awful lot of tommy rot being turned out in the press of the world to-day in the book line. Drivel, dravel, dribble, mush, muck, mud, wind, bombast, apology and nonsense. People nibble at, eat it, digest it, or throw it away with a glance, as the case may be. There is nothing to instruct a person in the average book. Only once in a year or so does an author write a novel that sounds like a real noise. Authors nowadays make novels by theft, by plagarism, by anything that will make a quick job of it. Read to-day, forgotten tomorrow. That's the kind of stuff we are getting. Rise up, O'Rielly. Some one some where has the gift of the Gods; get busy, give us your story; we are waiting for it; we are tired of the dribble; we want something to make us sit up and take notice.

And speaking about stories. The greatest stories are in our own town, if we only had the seeing eye, and hearing car—the greatest triumphs and greatest defeats, the greatest loves and hates. We are all the same, in the village as in the city. We don't notice, that's all. The papers tell us strange stories once in a while, true stories—for truth is always bobbing up stranger than the strangest fiction. Look at the poor woman in Guelph who sat beside her husband's bed waiting for him to awake, sitting there for many hours. He didn't wake. He was dead. But she was blind Her eyesight had long since fled. Picture the pathos in that scene In to-day's Review, in this issue, is a brief story of a man remarrying his wife. It is a romance that no author could dream. It is true. Everywhere are stories as different as the flowers, as true as the Gospel.

LAURIER'S CRAFTINESS

Has Sir Wilfrid Laurier kept the promises which he made in opposition? Rake-offs were called thievry. The unjustified commission to a party friend, was called loot. Patronage was anathema.

The Liberal party won. Thereupon, as the Toronto News has pointed out, the party leaders made a definite decision, not to aboilsh patronage and rule honesty, but to continue the system that had been in vogue before, and which these same men had so vigorously denounced. Under the supervision of astute political managers that system was perfected. The practice of robbery was erected into an exact science. The mess in the Marine Department was the direct result of patronage. The scandal in the Printing Bureau was traceable to the same prime cause. The general inefficiency of the Department of Public Works, the vast increase in the appropriations for current expenditure can be traced to the science of patronage as practiced in Ottawa, a science so clearly defined that the wife of a Cabinet Minister is informed that she must do her shopping at certain specified places.

Sir Wilfrid Laurier and the other Liberals, when in opposition opposed the waste of public money for party ends.

In office Sir Wilfrid Laurier has permitted this waste, knowing and approving the cause of it. He has not only permitted it, he has profited by it, not by becoming personally corrupt, but by allowing the purchase of constituencies that he might be retained in power. The London election case showed that that constituency had been purchased. The Government dared not face an investigation of the methods by which Mr. Borden was defeated in Halifax. In the past general election constituencies were bribed wholesale by promises of Public works. Speaker Margil boasted that he had got so much per head for his stituents. Individual cases are too numerous to enumerate.

Sir Wilfrid Laurier and the Liberal party in opposition attacked fiercely all administrative scandals.

In office, to take one instance only, Sir Wilfrid Laurier admitted to his Cabinet, Mr. Pugsley. Mr. Pugsley, according to the reluctant admissions of his friends, lost $154,000 of public money in connection with the Central Railway transactions in New Brunswick. He acted in the dual capacity of Cabinet Minister and leading spirit of a company which was getting all its money from the Provincial Treasury. He made false statements to the Legislature to induce fresh appropriations. He kept no books. He attempted in the House of Commons to defend his conduct, made statements which were patent falsehoods, and up to this hour has furnished no credible explanation touching the disappearance of this money.

The sawdust wharf steal, the dredging contract scandals, are recent. Yet Sir Wilfrid Laurier declared that he was "prouder than ever" of the man with this record. These are only three instances. Do they, or do they not prove that Sir Wilfrid Laurier has proved false to his promises and professions?

B—P

Major-General Robert Stephenson Smyth Baden-Powell is his full name. He is first a soldier, then a sportsman, skilled hunter, a humorist, an ambidexterous caricaturist and author. He is also a skirt dancer. This is related merely to show that he is human as well as brave. The world loves a human man, and has little use for the icicle. The hero of that seven months' seige at Mafeking is one of the most popular men in the British Empire. He is gentle. He is strong. How is it that so many men who think they are great, clothe themselves with an imperious air, become distant and frigid. We have them here in Peterborough. They imagine that they are superior clay; that God had a different mould when he made them. "So lawge, you know." Yes, and we have women of the same disposition. They are not natural, they are so superior, so "lawge," also. Superior! refined! why they are only a joke. Real people everywhere, be it in a little home without carpet or rugs, or in a modern mansion, with all the luxuries of the hour, are as natural, as gentle, as human, as Baden-Powell.

"There's little of divinity
In modern feminity.

and when we find a real whole-souled, natural woman we are indeed refreshed.

"Some men presume to greatness
With too austere sedateness."

Did you ever meet them?

Besides being a soldier and a man Baden-Powell was a dreamer.

"All men are dreamers—but a fraction
Fulfill the dreams of men with action."

Baden-Powell did, and when we are gone the new generation will rise up and tell their children of the day he reviewed them at Toronto Exposition when they belonged to the Scouts.

SIDE LIGHTS

THE VITAL POWER OF WORDS.
By Ella Wheeler Wilcox.

Talk happiness. The world is sad enough
Without your woes. No path is wholly rough;
Look for the places that are smooth and clear,
And speak of those to rest the weary ear
Of earth, so hurt by one continuous strain
Of human discontent and grief and pain.
Talk faith. The world is better off without
Your uttered ignorance and morbid doubt.
If you have faith in God, or man, or self,
Say so; if not, push back upon the shelf
Of silence all your thoughts till faith shall come;
No one will grieve because your lips are dumb.
Talk health. The dreary never-changing tale
Of moral maladies is worn and stale.
You cannot charm, or interest, or please
By harping on that minor chord, disease.
Say you are well, or all is well with you,
And God shall hear your words and make them true.

WRITING MUSIC BY MACHINE.

Signor Mascagni, the great composer, is at present writing an opera on what is practically a musical typewriter.

The inventor of this remarkable instrument, which is called the "automusicgraph," is Don Angelo Barbieri. His apparatus consists of a metal frame containing a row of thin steel bars. The frame is fixed behind the panel of a cottage piano so that each bar rests on a key, and when a note is struck on the piano the bar rises and brings a small inked wheel into contact with a revolving roll of paper. Don Barbieri, who is a curate at Marudo near Milan, declares that the idea of the automusicograph came to him in consequence of his violent antipathy to writing music.

Hard to Check.

It was the young hubby's first tour through the big department store.

"What room is that?" he asked innocently when they reached the second floor.

"Why, that is where they check babies," elucidated his wife.

And then young hubby looked at the struggling infant in his arms and the buttons and pins it had dislocated and said simply:

"I wish they'd try to check this one."
—Chicago News.

The Hydraulic Lift Lock

New edition (7th) of the Hydraulic Lift Lock book, just off press. A good thing to hand to summer visitors. Many fine views of the Lift Lock and full description. Only 25 cents. Order from local stationers or at Review Office. 66

Four men were lost by the foundering of the schooner William in Chesapeake Bay.

RATES

10 Words—1 TIME, 10 Cents
25 Words—1 TIME, 25 Cents
25 Words—2 TIMES, 38 Cents
25 Words—3 TIMES, 50 Cents
25 Words—6 TIMES, 75 Cents
LOCALS (Reading Type) 48 cts per inch (4 cents per line.)
LOCALS in Dark Type 60c per inch (5 cents per line.)

REVIEW WANT ADVTS.

The Review want advertisements are read by thousands, for people want what they want when they want it.

If you need help,—Servants hands, or workmen try the Review wan ad columns.

If you have anything to sell, from a pickaxe to an Auto, use the Review want ad columns.

If you have lost anything try a want ad in the Review and almost certainly you will recover the lost article. If you want an owner for anything found a Review want ad will bring the owner to light

One Cent Per Word
Advertisements under this head 1c per word

Advertisers, if they prefer, may use as many as 25 words at the rate of 25c for one insertion, 38c for two insertions, and 50c for three insertions.

Lost or Found

LOST
ON Friday afternoon, Aug. 26th, between Stoney Lake and G.T.R. station, Peterborough, a pair of gold rimmed eyeglasses. Finder will be rewarded if they are returned to THOMAS S. COLE, Burleigh, Stoney Lake P.O. 1d

Wanted

WANTED
EXPERIENCED MACHINE OPERATORS FOR Horse Blanket Department. Apply to J. J. Turner & Sons. d48-3t

WANTED
ERRAND BOY AT REVIEW STATIONERY Store. Apply at office. tf

WANTED
WAIST, SKIRT and COAT HANDS wanted. Apply on Tuesday to Miss Welsh, of the J. C. Turnbull Co 3d

WANTED
A MAID. APPLY AT NICHOLLS HOSPITAL

WANTED
A GOOD DINING ROOM GIRL. APPLY AT Munro House. 3d

WANTED
WOODSMEN FOR VICTORIA HARBOR CO Apply to G. J. Chalmers, Grand Hotel, or phone 818. Highest wages. d43-tf

WANTED
50 LABORERS. STEADY WORK. Canadian Stewart Co., Limited, Peterborough. North end of Quaker Oats Works. 3d

WANTED
TO RENT, A NEW HOUSE, ALL MODERN conveniences, four bedrooms and attic, centrally located. Apply to Bank of Ottawa, Peterborough. d44-4t

WANTED
SITUATION AS BOOKKEEPER OR SALESman. Single or double entry. Thoroughly competent. Will take moderate salary to begin with. Address "Ledger" care of Review Office. 3d

For Sale or To Rent

BY PRIVATE SALE
1 SIDEBOARD, 2 COAL STOVES AND SUNDRY Household Articles. Friday or Tuesday, day or evening. W. E. McCann, 187 Antrim Street, 3d

TO RENT
FURNISHED COTTAGE, CHEMONG PARK. $40 month, $75 season. Apply Mrs. Young, 306 Stewart Street. tf

HOUSE FOR SALE
270 Reid Street, white brick, stone foundation. 10 rooms, bath, good cellar. Excellent location. Lot 40x114. Small garden in rear.

TO RENT
Convenient and comfortable sets of rooms, with all modern improvements. In the Lundy Block, George Street.
Rooms suitable for young men taking meals out.
Also offices now occupied by J. J. Lundy over Denniston, Peck & Kerr's, Water Street. Possession given August 1st.
Several Dwelling Houses for rental.
Apply to — D. J. LUNDY, Over Dennistoun, Peck and Kerr's Office, Water Street.

Money to Loan
Any amount from $1.00 up to $50.00, on Watches, Clocks Jewelry, Musical Instruments and Personal Effects. If you are in need of a small loan call on us. Terms reasonable. Strictly confidential.
SNOWDEN & MURPHY
PAWN BROKERS, 206 CHARLOTTE ST

IF YOU THINK OF PUTTING
VERANDAH CURTAINS OR AWNINGS
of your house we will be pleased to give you an estimate for the work.
Verandah Furniture, Hammocks, Etc.
J. J. Turner & Sons
George Street.

Canadian Pacific Ry.
EMPRESSES
And other Steamships
MONTREAL, QUEBEC and LIVERPOOL

Lake Manitoba	Sept. 15, Oct. 13
Emp. of Britain	Sept. 23, Oct. 21
Lake Champlain	Sept. 29, Oct. 27
Emp. of Ireland	Sept. 9, Oct. 7

Lake Manitoba and Lake Champlain carry only one class of cabin passengers at very moderate rates. For rates and further information apply to any railway or steamship agent, or to
I. E. SUCKLING, General Agent for Ontario, S. E. Cor. King & Yonge Sts., Toronto

R & O Richelieu Ontario Nav Co
SHOOTING THE RAPIDS TO MONTREAL
Steamers "Toronto" and "Kingston" leave Toronto at 3 p.m. daily. Special rates from Toronto to Thousand Islands and return $12 50
Montreal and return 24 50
Quebec and return 33 50
Saguenay and return 46 50
Meals and berth are included on above rate.

Steamer "Belleville"
Leaves Toronto at 7.30 p.m. every Tuesday for Bay of Quinte, Montreal and intermediate ports.
Special rates single and return tickets including meals and berth.
For folders, rates etc., apply to W. Bunton or W. McIlroy, Peterborough, or write H. FOSTER CHAFFEE, A.G.P.A., Toronto Ontario.

GRAND TRUNK RAILWAY SYSTEM
CANADIAN NATIONAL EXHIBITION
TORONTO
Return tickets will be issued from Peterborough to Toronto as follows:—
$2.30
AUGUST 27th TO SEPT. 10th
$1.80
AUG. 30th, SEPT. 1, 6 and 8
Return Limit Tuesday, Sept. 13th, 1910.

Roman Catholic Eucharistic Congress
$8.10
To Montreal and Return from Peterboro'
September 3rd to 10th, inclusive. Return limit September 15, 1910

LABOR DAY
Return tickets at single fare between all stations in Canada, good going September 2, 3, 4 and 5. Return limit Sept 17th.

HARVESTERS' EXCURSIONS
To Winnipeg, South Saskatchewan, Saskatoon, Warman, Swan River and intermediate stations, via Chicago and Duluth.
$10.00
and proportionately low fares to points beyond on the G.T.P. and C.N. Railways
Going Date September 6th, 1910
Full particulars and tickets from
W. BUNTON, City Agent — F. SANDY, Depot Agent

CANADIAN PACIFIC RAILWAY
CANADIAN NATIONAL EXHIBITION
TORONTO
Return Rates From Peterborough

$2.30	$1.80
DAILY Aug. 27 to Sep. 10	Aug. 30th Sept. 1, 6 & 8th

All tickets good for return until Sept. 13
ASK FOR OFFICIAL PROGRAMME
Contains list of daily events at Fair.
Special rates and train service from all stations.
W. McILROY, Agent.

CANADIAN NORTHERN RAILWAY
Want 6,000 FARM LABORERS
EXCURSIONS FROM ONTARIO
From all stations. Kingston, Renfrew and West ....
AUGUST 30th AND SEPT. 6th
Fare ... **$10.00**
To Winnipeg — FREE DISTRIBUTION west of Winnipeg up to Regina, Saskatoon, Warman and Swan River.
The best crops are along the Canadian Northern Lines
For Tickets and full information apply Nearest Grand Trunk Agent

Medical

DR. BUCHANAN
F.R.C.S., Edinb: M.R.C.S., Eng., L.R.C.P., Lon. Specialist Eye, Ear, Nose and Throat. Phone 519; 1?9 Charlotte St. Hours—9-11 a.m., 2-4 p.m. 7-8 p.m.

DR. G. C. LEACH
Late House Surgeon of Lakeside Hospital, Cleveland, Ohio; also of Cook County Hospital, Chicago. OFFICE—224 Hunter St., formerly occupied by Dr. Coughlin. Phone Bell 219.
Special Attention to Diseases of Women

DR. JAS. V. GALLIVAN
Office cor. Hunter and Aylmer Sts. Late House Surgeon of St. John's Hospital, New York. Lic. University of New York. Telephone 668.

DR. E. A. HAMMOND
Late assistant Westminster Hospital, Brompton Hospital, National Heart Hospital, St. John's Skin Hospital, London, Eng. Also of Rotunda Maternity Hospital, Dublin.
Special—Diseases of Heart, Skin and Stomach
Office—543 Water Street
Bell Phones, Office 463—House 1301

Osteopathy

DR. ASA G. WALMSLEY
Osteopathic Physician
Office over Canadian Bank of Commerce, Hunter Street entrance.
Office Hours—9 to 12 a.m., 2 to 5 p.m. Evenings by appointment. Consultation free. Bell Phone 649

Legal

RUDDY & BURNHAM
Barristers, Solicitors, etc.
Offices, cor. George and Hunter Sts., Peterborough
Money to Loan.
Successors to George Edmison, K.C.
Robert Ruddy, K.C. — J. H. Burnham

O'CONNELL & GORDON
BARRISTERS, SOLICITORS AND NOTARIES
Hunter Street, two doors west of Post Office.
Daniel O'Connell — George N. Gordon

A. E. DIXON
Barrister, Solicitor, etc.
Office corner Hunter and George Sts, Peterboro Entrance next to W. Madill's Drug Store.

R. E. WOOD
BARRISTER, SOLICITOR, Etc. Office removed from Bank of Commerce Building to 435 George street, recently occupied by E. B. Edwards. Money to Loan.

W. H. MOORE
BARRISTER, SOLICITOR, in the Supreme Court etc Office—Hunter Street, first stairs west of Post Office.

HALL, HAYES & HALL
BARRISTERS, SOLICITORS AND NOTARIES PUBLIC, Hunter Street, Peterborough, next the English Church. Money to Loan at the lowest rates of interest.
H. H. D. Hall. — Louis M. Hayes, K.C. — B. C. Hall

HALL, MEDD & DAVIDSON
(Successors to Stratton & Hall)
BARRISTERS, SOLICITORS, Etc, Peterborough Ont Office—Corner of Hunter and Water Sts., over Bank of Commerce.
R. R. Hall, M.P. — S. T. Medd — W. S. Davidson

DENNISTOUN, PECK & KERR
BARRISTERS, SOLICITORS, NOTARIES
415 Water Street, Peterborough
Monies to loan at lowest current rates of interest. Easy terms of repayment.
E. A. Peck — F. D. Kerr — R. M. Dennistoun

Money

BENNET & GOODWILL
BARRISTERS, SOLICITORS, Etc, 375 Water Peterborough. Telephone No 191.
Money at Current Rates Upon Easy Terms.
J. W. Bennet — E. L. Goodwill

Money to Loan
at lowest current rates
— ON —
FARM, TOWN OR VILLAGE PROPERTY ON EASIEST TERMS OF REPAYMENT
HALL, MEDD & DAVIDSON
Successors to Stratton & Hall
BARRISTERS. Office—corner of Hunter and Water Streets over Bank of Commerce

The TORONTO SAVINGS and LOAN COMPANY

Paid up Capital	$1,000,000.00
Reserve Fund	680,000.00

Savings Department
$3\frac{1}{2}\%$ Interest paid four times a yea on deposits of One Dollar and upwards.
Interest accrues from dat of Deposit to date of with drawal.
Depositors are afforded every facility afforded by modern methods of Banking.

Security Afforded Depositors

Total Assets of the Company, December 31st, 1909	$3,120,201.18
Liabilities to the Public	1,368,771.88
Surplus	$751,429.30

HEAD OFFICES:
437 George Street., Peterborough
Office Hours: 9 a.m. to 4 p.m.
Saturdays - 9 a.m. to 5 p.m.
W. G. MORROW, Managing Director

WE SELL Anything you want
WE BUY Anything you have to sell.
JAY'S STORES
Phone 623. 390 Aylmer St Peterborough.

HECLA FURNACE

And The Most Vital Improvements Made In Warm Air Heating In 30 Years

The first vital improvement is the FUSED JOINTS.

The objection to the ordinary warm air furnace is, that where the steel and cast iron parts are bolted and cemented, the joints do not remain air-tight. The iron and steel of the furnace expand and contract under the influence of heat and cold. Bolts work loose, cement drops out and gas, dust and smoke escape into the house through these openings.

To overcome this, we perfected FUSED JOINTS. Instead of bolting and cementing iron and steel together, we fuse them at white heat until they become one solid piece of metal.

FUSED JOINTS make the combustion chamber absolutely air-tight. They are permanent joints and insure the warm, heated air being always fresh, healthful, invigorating and untainted.

HECLA FIREPOTS are reinforced by 97 steel ribs fused into the outer surface. This makes them the stiffest, strongest and most durable firepots that can be made.

The steel ribs increase the radiating surface of the firepot by 300%. This increase in the radiating surface of the firepot, increases the radiating power of your furnace and enables you to get more heat out of the fuel that you burn.

In fact, actual tests has shown a saving of at least one ton of coal in seven, through the heating efficiency of the "Hecla" Steel Ribbed Firepot.

These are vital improvements—"Hecla" improvements—that are found only in "Hecla" Furnaces. There are others, described and illustrated in our book. Write for free copy. Send us a rough plan of your house and we shall be pleased to make up free estimate of the cost of installing the proper "Hecla" Furnace. 99

CLARE BROS. & CO., LIMITED, - - - - PRESTON, Ont.

ADAM HALL & SON, Peterborough, Ont.—Agents.

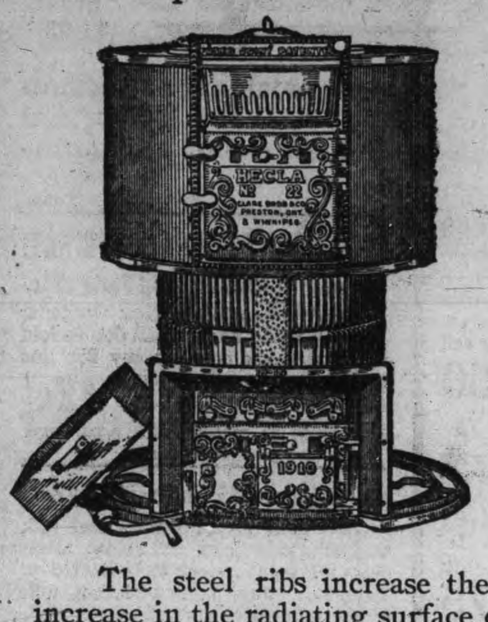

The Round-Up
A Romance of Arizona

Novelized From Edmund Day's Melodrama

By JOHN MURRAY AND MILLS MILLER

Copyright, 1908, by G. W. Dillingham Co.

CHAPTER I.

DOWN an old trail in the Ghost range, in northwestern Mexico, just across the Arizona border, a mounted prospector wound his way, his horse carefully picking its steps among the broken granite blocks which had tumbled upon the ancient path from the mountain wall above. A burro followed, laden heavily with pack, bed roll, pick, frying pan and battered coffeepot, yet stepping along sure footedly as the mountain sheep that first formed the trail ages ago and whose petrified hoof prints still remain to afford footing for the scarcely larger hoofs of the pack animal.

An awful stillness hung over the scene that was broken only by the click of hoofs of horse and burro upon the rocks and the clatter of the loose stones they dislodged that rolled and skipped down the mountain side. Not a breath of air was stirring, and the sun blazed down from the zenith with such fierce and direct radiation that the wayfarer needed not to observe the shadows to note its exact position in the heavens. Singly among the broken blocks and in banks along the ledges the cactus had burst under the heat, as it were, into the spontaneous combustion of flowery flame. To the traveler passing beside them their red blooms blazed with the irritating superfluity of a torchlight procession at noonday.

The trail leads down to a flat ledge which overlooks the desert and which is the observatory whither countless generations of mountain sheep have been wont to resort to survey the strange world beneath them, with what purpose and what feelings it remains for some imaginative writer of animal stories to inform us. From the ledge to the valley below the trail is free from obstructions and broader, more beaten and less devious than above, indicating that it has been formed by the generations of men toiling up from the valley to the natural watchtower on the heights.

Reaching the ledge, the prospector found that what seemed from the angle above to be an irregular pile of large bowlders was an artificial fortification, the highest wall being toward the mountains. Entering the inclosure, the prospector dismounted, relieved his horse of its saddle and his burro of its pack and proceeded to prepare his midday meal. Looking for the best place where he might light a fire, he observed in the most protected corner a flat stone marked by fire and near it in the rocky ground a pothole, evidently formed for grinding maize. The ashes of ancient fires were scattered about, and in cleaning them off his new found hearth the man discovered a potsherd, apparently of a native olla or water jar, and a chipped fragment of flint too small to indicate whether it had formed part of an Indian arrowhead or had dropped from an old flintlock musket.

"Lucky strike!" observed the prospector. "I was down to my last match." And, gathering some mesquite brush for fuel and rubbing a dead branch into tinder, he drew out a knife and, rapidly and repeatedly striking the back of its blade with the flint, produced a stream of sparks, which fell on the tinder. Blowing the while, he started a flame. When the fire was ready the man shook his canteen. "Precious little drink left," he said. "I wish that potsherd carried water as the flint chip does fire. However, there's lots of cactus around here, and they're natural water jars. My knife may get me a drink out of the desert's thorns as well as kindle a fire from its stones. And right here's my watermelon, the bisnaga, the first one I've found in months!" he exclaimed, going over to the edge of the cliff, above the level of which peered the fat head of a cactus covered with spines that were barbed like a fishhook. Its short taproot was fixed in a crevice a few feet below the parapet. Lying on the edge of the cliff, the man sliced off the top of the cactus and began jabbing into its interior, breaking down the fibrous walls of the water cells, of which the top heavy plant is almost entirely composed. In a few moments he arose.

"Now I can empty my canteen in the coffeepot, sure of a fresh supply of water by the time I am ready to mosey along."

He filled the pot, set it on the fire and then pressed the uncorked and empty canteen down into the macerated interior of the bisnaga.

While his coffee was boiling the prospector continued his examination of the fortification, beginning, in the manner of his kind, with the more minute "signs" and ending with what to a tourist would have been the first and only subject of observation—the view. On the inner side of the large bowlder in the wall he discerned the faint outline of a cross painted with red ocher.

Scraping with his pick beneath the rock to see if the emblem was the sign of hidden treasure or relic, he unearthed a rattlesnake. Before it could strike with a quick fling of his tool he sent the reptile whirling high in the air toward the precipice. But from the clump of cactus growth along the parapet arose a sahuaro, with branching arms, and against this the snake was flung. Wrapped around the thorny top by the momentum of the cast, it hung, hissing and rattling with pain and hatred.

The prospector looked up at the impaled rattlesnake with a smile. Reminiscences of Sunday school flashed across his mind.

"Gee, I'm a regular Moses!" he ejaculated. "First I bring water from the face of the rock, and then I lift up the serpent in the wilderness. The year I've spent in the mountains and desert seems like forty to me, and now at last I have a sight of the promised land. God, what a magnificent view!"

Dropping his pick, he stretched out his arms with instinctive symbolization of the wide prospect and expression of an exile's yearning for his native land.

"Over there is God's country, sure enough," he continued, giving the trite phrase a reverential tone which he had not used in his first expression of the name of Deity. "Thank him, the parallel with old Moses stops right here. Many a time I thought I would never get out of the mountains alive and that my grave would be unmarked by so much as a bowlder with a red cross upon it. But now before night I'll be back in the States and in three more days at home on the old ranch. I promised to return in a year, and I'll make good to the hour. I sure did hate to leave that strike, though, after all the hard luck I had been having. Sixty dollars a day and growing richer! But the last horn was blowing—no tobacco, six matches and nothing left of the bacon but rinds. Well, the gold is there, and the claim 'll bring whatever I choose to ask for it. And Echo shall have a home as good as Allen Hacienda and a ranch as fine as Bar One. Yes, it'll be Bar None, my ranch!"

Out of the sea of molten air that stretched before him, that nebulous

An awful stillness hung over the scene.

chaos of quivering bars and belts of heated atmosphere which remains above the desert as a memorial of the first stage of the entire planet's existence, the imagination of the prospector created a paradise of his own. There took shape before his eyes a Mexican hacienda, larger and more beautiful even than that of Echo's father, the beau ideal of a home to his limited fancy. And on the piazza in front, covered with flowering vines, there stood awaiting him the slender figure of a woman, with outstretched arms and dark eyes, tender with yearning love.

"Echo—Echo Allen!" he murmured, fondly repeating the name. "No, not Echo Allen, but Echo Lane, for Dick Lane has redeemed his promise and returns to claim you as his own."

As he gazed upon the shimmering heat waves which distorted and displaced the objects within and beneath them a group of horsemen suddenly appeared to him in the distance and as suddenly vanished in thin air.

"Rurales!" ejaculated Lane. "I wonder if they are chasing Apaches. That infernal mirage gives you no idea of distance or direction. If the red devils have got away from Crook and slipped by these greaser rangers over the border, they'll sure be making straight for the Ghost range and by this very trail. If so, I'm at the best place on it to meet them, and here I stay till the coast is clear." Turning to the red cross on the rock, he reflected, "Perhaps, after all, it's a case of 'Nebo's lonely mountain.'"

Lane had hardly reached this conclusion before he found it justified by the sight of a mounted Apache in the regalia of war emerging from a hidden dip in the trail below the fortification. Lane dropped behind the parapet, evidently before he was observed, as the steadily increasing number and loudness of the hoof beats on the rocky trail indicated to the listener.

Crawling back to his horse and burro, he made them lie down against the upper wall and picketed them with short lengths of rope to the ground, for he foresaw that danger could come only from the mountain side. Taking his Winchester, he returned to the parapet and, half seated, half reclining behind it, opened fire on the unsuspecting Apaches. The leader, shot through the head, fell from his horse, which reared and backed wildly down the trail. Other bullets must have found their billets also, but because of the confusion which ensued among the Indians the prospector was unable to tell how many of them he had put out of action. In a flash every rider had leaped off his horse and, protecting himself by its body, was scrambling with his mount to the protecting declivity in the rear. The prospector was sorely tempted to pump his cartridges into the group as it poured back over the rim of the hollow, but he desisted from the useless slaughter of horses alone, knowing that he could be attacked only on foot and that every one of his slender store of cartridges must find a human mark if he would return to the States alive. "They've got to put me out of business before they can go on," he ruminated. "An Apache is a good deal of a coward when he's fighting for pleasure, but just corner him, and, great snakes and spittin' wildcats, what a game he does put up! I must save my cartridges, for one thing's sure—they won't waste any of theirs. They're not as good shots as white men, for ammunition is too scarce with them for use in gun practice, so they won't fire till they've got me dead to rights. Let me see. There's about a dozen left in the party, and I have fifteen cartridges. That's three in reserve for my own outfit if some of the others fail to get their men. Those red devils enjoy skinning an animal alive as much as torturing a man, and you can bet they won't save me any bullets by shooting Nance and Jinny."

Reasoning that the Indians would not dare to attack by way of the open trail in front and that it would take some time for them to make the detour necessary to approach him from above, since they would have to leave their ponies below and climb on hands and knees over jutting ledges and around broken granite blocks, Lane coolly proceeded to drink his coffee and eat his lunch of hard bread and cold bacon rind. After he had finished he gave a lump of sugar to each of his animals and pressed his cheek with an affectionate hug against the side of his horse's head.

"Old girl," he said, "I'm sorry we can't take a parting drink, for I'm afraid neither of us will reach our next water hole. But you can count on me that the red devils won't get you."

Then, going to his pack, he undid it and took out a double handful of yellow nuggets and a number of canvas bags. These he deposited in the pothole and, prying up the flat stone of the fireplace, laid it over them and covered the stone with embers.

"It's a ten to one shot that they finish me," he reflected, "but the wages I've paid for by a year of hard work and absence from her side stay just as near Echo Allen as I can bring them alive and, if there's any truth in what they say about spirits disclosing in dreams the place of buried treasure, with the chance of my getting them to her after I am dead."

To be continued.

The synchromization of vessels at sea fitted with wireless apparatus by signals sent from the Eiffel Tower at Paris has been successfully inaugurated.

The Latest Coiffure
For The Ladies

If you want to wear your hair in the latest style you will need the following :—

TURBANS
in severe sizes, 25c, 35c, 50c each

TURBAN BRAIDS
the very newest, all shades to match the hair for 80c and $1.00.

LARGE HAIR NETS from 5c to 25c

LARGE PINS in Amber Shells.

ALL AND SEE OUR NEW SHIPMENT OF HAIR ACCESSORIES

MRS. M. J. BYRNE
424GEORGE ST PHONE 226

Coal Results

We sell the very best quality of hard coal, as good as we know how to buy.

¶ Are you getting results from the coal you are now using? Are you sure it is good? Are you burning it the right way?

¶ There is a deal of difference in how you handle the range or furnace Our long experience tells us that fact and we are ready to advise any in doubt as to the best way to make se of coal as fuel.

$7.30 Per Ton

THE PETERBORO FUEL & CARTAGE CO
LIMITED
162 Charlotte-St. Telephones—(Bell 261, 270. (Machine)—270.
134 Alymer-St. Tel. Bell 302

DOMINION
CHINESE CAFE

Best meals in the city. If you are going out for dinner or evening lunch, don't forget to call

328 GEORGE STREET
Ice Cream and Drinks.

REAL ESTATE

2 STOREY BRICK HOUSE, west, stone foundation, cellar full size, hall, parlor, dining room, kitchen and pantry, front and back stairs, hall, 4 bedrooms, bath room (not fitted), furnace, city water, electric light, woodshed and summer kitchen, stable, lot 50 ft x 200 ft. Price on reasonable terms $1,800

2 STOREY and ATTIC, RED BRICK HOUSE west, stone foundation, concrete floor in cellar hall, parlor, dining room, kitchen, pantry, 4 bedroom, 4 clothes closets, hardwood, mantle and coal grate, light, furnace. Price $3,300

100 ACRE FARM, 4 miles from city, soil clay loam, free from stones and foul seeds, 90 acres under cultivation, first class brick house, frame barns with good stabling underneath.

HOUSES and FARMS TO RENT.

J. T. O'CONNELL & CO.
136 Hunter St. Phone 376

Children's Aid Society

FOR THE CARE OF NEGLECTED AND ILL-TREATED CHILDREN.

Incorporated by Act of Legislature. Information required. Information kept strictly private.

CHILDREN FOR ADOPTION

GEO. COCHRANE,
AGENT and ASST SEC.
Phone 1320 GEORGE ST.

LUMBER

And builders' materials of all kinds—Shingles, Scantlings, Joist and Bill Stuff—Mouldings, Casings and Base and all kinds of finish. Boxes and Box Shooks.

ALF. McDONALD ESTATE
Point St. Charles Mills

AUGUST FURNITURE BARGAINS

Money Saved to Buyers This Month

We have big bargains in every line and the early buyers get first choice. COME EARLY.

Sideboards and Buffets from .... $13.50 to $60.00
Dressers from .... $ 6.75 to $35.00
Cheffoniers $13.50, $19.00, $22.00
Worth 25 per cent. more.

Verandah Chairs are all offered at factory prices,

Collapsible Go-Carts, the best in the market — All reduced.

Don't Delay—Come and get first Choice

CLEGG'S FURNITURE STORE 427 GEORGE-ST TELEPHONE 79

OUR NEW FOWLER

Toric Lenses

For Spectacles and Eyeglasses, are the latest optical improvement. These lenses are spoon shaped, curved like the eye, and fitting around it. Whichever way you look, you look straight through a part of the glass, not slantingly: and besides there is quite a protection from dust and wind. A great many people of Peterborough have procured them and are delighted. We grind these Toric lenses as well as the flat kind.

ALL WORK GUARANTEED

A. A. FOWLER, Phm.B.
EYESIGHT SPECIALIST.
Ref. D.O., Toronto. Oph. D., Chicago.
With NUGENT DRUG CO.
386 George Street.

Your Holiday Snapshots Enlarged

Work guaranteed first-class.—Enlargement made from your best pictures, for any size

Louis Mendel
374½ GEORGE STREET
THE ONLY STUDIO ON GEORGE STREET

"The Palace Grocery"

Tourists' Supplies

You may step into our Grocery Store to-day or to-morrow and fill your basket with table supplies in every delicacy which you may call for.

New Niceties and Novelties

Tourists, Cottagers and Pic-Nickers

GRAHAM & CO.
293 GEORGE ST.
Lundy's New Block, Nearly Opposite Opera House. — — — Phone 483.

YOUR SUMMER'S EXPOSURES

Will receive prompt and proper attention, if left with us for finishing.

IT'S OUR BUSINESS

THE ROY STUDIO
140½ Hunter Street
Always Get Roy's Famous Souvenir Post Cards

The Nova Scotia Steel Company have greatly increased their output, reaching as high as 275 tons a day.

GRAND OPERA HOUSE

J. J. TURNER & SONS, OWNERS AND MANAGER

TO-NIGHT! TO-NIGHT!
And Every Night at 7.30 and 9.00
Prices 5c and 10c
Also Matinees, Mondays, Wednesdays and Saturdays at 2.30 and 4.00 p.m. To all parts of the house— 5c

Complete change of program to-day. High Class and Refined Vaudeville and the largest and very best Moving Pictures, and a first class Orchestra

DAISY GLENN, the Great Novelty and Serpantine Dancer.
CHRIS MEYER and CELIA MASON in their Great Comedy Sketch entitled "A Polite Kicker".
SELECTIONS BY GRAND ORCHESTRA

The Grand Opera House is the most comfortable theatre in the city to spend an hour and see a good show and listen to a first class orchestra. TRY IT.

SECOND CHARGE OF DRUNKENESS

John Seeney was called upon to face another drunk charge this morning. He neglected to profit by his experience of yesterday, when he was fined $2.00 for imbibing.

Probably the fact of his having considerable money caused him to be reckless, but he will bid a fond adieu to this city on the arrival of the C.P.R. train for Havelock.

The fine this morning was $4.00. City Treasurer F. Adams acted.

THE CANADIAN LADY
For style, wear and comfort try "The Canadian Lady" Boot at $3.00, $3.50 and $4.00
T. C. Elliot, 392 George Street.

A September Bride

HUTCHISON—JOYES.

A very pretty wedding was solemnized last night at the residence of Mr. George Hutchinson. when his sister, Caroline Alice Hutchinson, was married to Mr. Chas. Joyes, Rev. Dr. Langfeldt, rector of St. Luke's church, officiated. After the ceremony the guests sat down to a sumptuous wedding breakfast. The young couple will reside at 376 Burnham street.

A Fountain Syringe, worth $1,25, and guaranteed for 1 year, will be sold for 47c. Saturday Special at McDermid & Jury's Drug store.

Our New Story

The new serial story, "The Round Up," commenced in to-day's Review, is a romance from Arizona, novelized from Edmund Day's melodrama by John Murray and Mills Miller. It is full of interesting actions and sayings of men and women of the southwest, and should prove to be a very absorbing story.

Rev. Mr. Webb Back

Rev. J. R. Webb will preach in his own pulpit in the Murray street Baptist church next Sunday morning and evening. Mr. Webb has been at Clifton Springs recuperating and his many friends will hope to see him in good health.

Don't forget the Sacred Heart T.A.S. excursion to Stoney Lake on Labor Day Tickets are limited. Procure them early if you don't want to be disappointed as they are selling fast. For sale at H. LeBrun & Co., M. H. Halpin's grocery, D. Henry's grocery, W. Grady's grocery. Boat leaves C.P.R. wharf at 8 o'clock. 2d

ADAMS' STORE FOR WOMEN

393 George Street — 466 Telephone

Saturday Snap
—IN—
Black Sateen
Underskirts

For a quick clearance on Saturday we will place on sale 10 dozen (120) of our regular $1.50 Black Sateen Underskirts at a special Saturday Bargain price. These Underskirts are made of extra heavy Sateen with a deep flounce and frill, extra wide width, and worth regular $1.50. Saturday special bargain price—

Your choice for 98c

If you have an Underskirt want don't miss this lot.

Harry Adams

FIRE SALE OF WOMEN'S SHOES

Sunday's fire was the cause of some little damage to the 28 pairs of Women's Shoes in our north window. Some you would hardly notice, others are slightly chipped from falling glass. Nearly every pair in the window was our regular Pingree American $4.50 and $5.00 lines, a few regular $3.50. There are low shoes, high shoes and pumps in black and tan, sizes 3, 4, 4½, 5 and 5½. All will go on sale at one Fire Sale Price Saturday $1.50

BE ON HAND EARLY AND GET BEST SELECTIONS

FIRE SALE OF WOMEN'S SHOES — WATCH FOR THE GREEN PRICE CARDS — **Saturday Snaps** — FIRE SALE OF WOMENS' SHOES

The New Fall Suits are here and on display for your critical inspection The most comprehensive showing we have ever had—just three described for Saturday extras. Nearly 50 different styles to choose from, all exclusive and distinctive.

A CORSET SNAP FOR SATURDAY

Dodd Directoire Corsets 47c

7 dozen New Fall odd Corsets, made specially to our order with four hose supporters attached, made of fine white coutil, and in the best and most durable style. Saturday Snap .... **47c pr.**

— Main Floor Left —

New $5 Skirts for Saturday

About 100 New Five Dollar Skirts will be put on sale Saturday for quick selling. These are Panamas, Venetian, etc., some of the nattiest styles we have been able to get, and the quality of material used is excellent. Extra special **$5.00**

— Second Floor —

$1.25 Flannelette Blankets 99c

48 pair only, large size white flannelette blanket, extra quality but mill seconds, sold regularly and good value at $1.25. Saturday Snap .... **99c pr.**

Herringbone Cloth 39c

42 inch French-dyed and finished wool fabric in herringbone weave, guaranteed all pure wool, in shades of brown, navy, red, green, peacock blue and nutmeg. Saturday Snap **39c**

— Main Floor Rear —

Watch our displays of Women's New Fall Suits every evening. See exhibit second floor.

SUITS OF BLUE DIAGONAL CORD

A short semi box coat with straight front, collar faced with black moire silk, cuff and pocket trimmed with self strappings. Skirt with box-pleated panel front and trimmed with self straps and buttons, price **$22.50**

VENETIAN CLOTH SUIT $17.75

This is an exceptionally pretty suit, made of fine French Venetian Suiting in blue and black, made in a novelty style, trimmed with fancy buttons and gilt embroidered braid, flat fancy collar of basket weave pattern edged with gilt braid, skirt quite plain, price special...... **$17.75**

Herringbone Worsted Suit $14.75

Misses and small women's sizes only made of self stripe Herringbone suiting in neat tailored short coat style, with self fold cuffs and collar and lapel faced with Paisley silk, neat plain skirt, special **$14.75**

— Second Floor —

NEW FALL SELECTIONS IN OUR MUSIC SECTION

Any piece played at your request. Three Specials at 15c for Saturday—
"Call Me Up Some Rainy Afternoon"
"Any Little Girl That's a Nice Little Girl"
"Silver Bell"
"Trans-mag-ni-fi-can-ban-dam-u-ality"
Also a number of new 19c selections. Ask to hear them at our Music Counter.—Main Floor Rear.

Cressman's Department Stores

STATIONARY BARGAIN FOR SAT.

Imperial Linen Writing Pads 12½c

200 "Cressman's" New Imperial Linen Writing Aads, social double fold note size, a pad equal to any 25c line sold. For one day only (Saturday) **12½c**

Envelopes to match at **6c** a package.

— Main Floor Centre —

$4, $4.50 and $5 Underskirts $2.69

This is a lot of Moreen and Silk underskirts in black and colors, taken from our regular stock to be cleared on Saturday. Just a few odd lines, well made and neatly trimmed worth $4 to $5, Sat. Snap **$2.69**

— Fecond Floor —

DRESS GOODS MILL ENDS

35 mill ends of wool goods in lengths ¾ to 2 yds., suitable for boys' suits. This is a lot of mill seconds which we secured at a very reasonable price and will clear Saturday at only per yard **40c**

PLAID DRESS GOODS 22c

Three pieces of 38 inch Plaid Dress Goods in shades of blue, green and red, very special for children's dresses. Specially good for Kiltie suits Saturday Snap per yard **22c**

— Main Floor Rear —

Dress-making and Millinery Parlors open now to take early orders. Have your order filled early.

PETERBOROUGH'S BIG FAIR SEPTEMBER 15, 16, 17

Peterborough's Big Industrial Exhibition. The dates are September 15, 16 and 17, Thursday, Friday and Saturday. "Give us fine weather and we will have a banner exhibition," said one of the directors to the Review to-day. The prize list is a splendid one, and the number of exhibits promise to be greater than ever. And then there are the special attractions, which will be put on in front of the grand stand. Friday afternoon and evening and Saturday afternoon. The Japanese Acrobatic Troupe, and the Malvern Troupe will give exhibitions of high-class juggling and acrobatic feats. Thirty-seven pieces of display fireworks, under the direction of Prof. Hand, of Hamilton, will be a big feature, for the entertainment of the crowd Friday evening. The 57th band will supply the music. A good street railway service will be given to and from the grounds. The Women's Auxiliary of All Saints' church will furnish A1 meals at all hours, and on each of the three days.

Don't overlook the horse races. Fast steppers will furnish the excitement.

HANDSOME OFFICES IN THE CITY BUILDINGS

Anyone having occasion to call on Chief of Police Thompson or Publicity Commissioner Duggan in the city buildings, is at once struck with the attractive appearance of the entrance way and the offices. It is actually a treat, and the contrast between past and present conditions is at once obvious.

The stairway leading to the offices and the City Council chamber, has been repaired and repainted. New and handsome office secretaries and other furniture are shown off to good advantage in the renovated offices, which have felt the hand of the carpenter, painter and paperhanger. The office of the chief of police is on the right hand side as you go up the stairway, and that of the publicity commissioner on the left. The former has an adjoining room, which will be used for consultation purposes.

Alterations and improvements will be next made to the police station.

ANOTHER C.P.R. TRAIN ON TORONTO TO OTTAWA LINE

World.

That the Canadian Pacific Railway has decided to develop the possibilities existing for passenger traffic to the north of the city was officially announced last night. Incidentally, Toronto is given a train service with Montreal.

Beginning Monday night, a passenger train will leave West Toronto at 945 p.m., and North Toronto (Yonge street) station at 10 p.m., arriving in Montreal at 7 o'clock next morning. A companion train, leaving Montreal at 10.45 p.m., will reach North Toronto at 7.50 a.m., and West Toronto 15 minutes later. The train will run nightly except Sunday.

According to the arrangement, the service is "in order to better accommodate the citizens of Toronto, especially those residing in the west and north. In as much as those trains will not have to depend on any connection, they will leave sharply on time, and the service will no doubt be greatly appreciated."

These trains will carry coaches and sleepers to and from Montreal and Ottawa.

The result of the experiment will likely go a long way towrad deciding the C.P.R. in its suspected designs of establishing a large passenger station and freight yards to the north of the city.

Meantime the Montreal train will leave the Union Station nightly, but half an hour later that is at 10.30 p.m., instead of 10.

What's on To-night

Band concert.
Rifle Committee 57th Regiment.

Corks, all sizes, from 5c to 50c per doz Paraffin Wax 15c per lb. at McDermid & Jury's Drug Store.

A SOCIAL TIME

A number of the ladies of Park street church accompanied by the pastor and deacons spent an enjoyable evening at the home of Mr. and Mrs. D. H. Kerneghan, 206 Smith street. Tea was served on the lawn, after which games and other amusements followed.

Here's a Solid Chance

SUMMER BARGAINS IN SECOND HAND INSTRUMENTS

Mason & Risch Piano, used less than a year	$275.00
Hallet (square) Piano, in good order	$ 65.00
Williams (square), a good serviceable Piano	$ 60.00
Thomas Organ, nearly new	$ 60.00

Any or all suitable for use in summer cottage.
Small Organs from $10.00 up.

PETERBOROUGH MUSIC CO. 404 George Street. J. P. CUNNINGHAM

PICKLING SEASON

The pride of every housewife is to put down the most tasty and appetizing Pickles that her time and superior knowledge will permit.

To get the best result she must use pure and high grade spices and vinegar which alone will impart that delightful flavor as well as keeping quality.

Try our high grade pure SPICES and VINEGAR and you will always use them.

E. F. MASON, GROCER
429 GEORGE-ST.
Telephone 78.

DOUBLE DROWNING TO-DAY

MOTHER AND DAUGHTER MET DEATH IN OTONABEE RIVER

LAUNCH WAS UPSET

Wife of Mr. William Laing 588 Sherbrooke Street and Daughter Hazel, Were Drowned in River at Dangerfield, Near Stewarts Landing-- Mishap to Steering Gear Caused Launch to Collide With Steamer Otonabee -- Body of Mrs. Laing Recovered.

Mrs. Laing, wife of Mr. Wm. E. Laing, 588Sherbrooke street, and her three-year-old daughter, Hazel, went down to death at 11 o'clock this morning in the waters of the Otonabee, at Stewart's Landing, seven miles the river.

NEWS RECEIVED.

The first news of the fatality reached the city shortly after eleven o'clock. Beleghem's undertaking wagon was notified to go to the street railway wharf to take charge of the bodies of two persons who had been drowned a few miles down the river. As the news began to spread people began to assemble at the wharf to wait for the arrival of the steamer "Otonabee," which was supposed to be bringing in the victims of the sad affair. Until the steamer arrived nothing definite could be ascertained.

A PICNIC.

The "Otonabee" had been chartered to-day to take the employees of the Peter Hamilton Company down the river on their annual excursion. Mr. Laing, husband of the drowned woman, is employed in the Peter Hamilton Company as is also one of his sons. Mr. Laing owns a launch, and he decided to take some of his family in it, and accompany the steamer.

SIX IN LAUNCH.

There were six in the launch, Mr. and Mrs. Laing, two sons, Everett and Douglas, and their two little daughters.

The steamer went down about seven miles to what is known as Dangerfield bridge. Here she tied up. The return trip was commenced after a stop of a couple of hours at this point.

HOW IT HAPPENED.

When the steamer started home the party in the launch kept pace with her, running almost parallel to it. Those on the boat watched her approaching, and some of them shouted to them not to come too close. By this time they were only a few yards away from the steamer. Just here the accident occurred.

RUDDER FAILED TO RESPOND

Mr. Everett Laing, who was steering, commenced to steer away from her, but something went wrong with the rudder, and she failed to answer to the wheel. With a terrific bump, as is testified to by the mark on the side of the "Otonabee," she struck her just in front of the gangway, near the bow.

BOAT TIPPED.

Instantly the boat turned turtle, and, eye witnesses say, that it turned over two or three times. All the occupants were left struggling in the water.

GOOD FORTUNE FOR SAVED.

An empty skiff was attached to the launch, and to this fact it is probably due that more of the party were not drowned.

MR. LAING GOT IN BOAT.

Mr. Laing managed to get into this boat. The exact details of how Mrs. Laing and the little child were drowned were unobtainable, but the boy, Everett, managed to save one of his sisters.

FUTILE EFFORTS.

Efforts to save Mrs. Laing and the other little girl were quickly made, but without avail. Mrs. Laing's body was quickly recovered and placed on the "Otonabee."

ENGINE REVERSED.

As soon as the captain of the "Otonabee" saw the launch upset he reversed her engines and brought her rapidly to a halt. The crew of the "Otonabee" rendered all possible aid, but the accident had occurred so quickly that they were able to do but little. The little girl's body was not recovered at the same time as her mother's.

THEIR SAD WARNING.

Another son, Roy, was down the river in a canoe, and knew nothing of the affair until he met the steamer returning home, bearing the body of his mother. Rueben Laing, a clerk in the G.T.R. freight office, was also unaware of the dreadful tragedy for some time after it had occurred. He immediately went down to the scene of the accident to assist in the efforts being made to recover the body of his little sister.

FRENZIED HUSBAND.

When the steamer pulled in at the wharf and the body of Mrs. Laing taken off a large crowd had assembled. Mr. Laing and his son were almost frenzied with grief, and were unable to give a coherent account of the affair. Everett was positive that he turned the wheel turning it away from the boat. He was of the opinion that the weeds in that neighborhood had interferred with the working of the rudder, thus rendering the launch unmanageable.

WAVES HGIH.

The waves caused by the Otonabee, were so high that the boat was turned over like a flash. The skiff in tow, however did not capsize, and while most of them managed to grasp it, Mrs. Laing and little Hazel were unable to do so and sank. Everett made the most determined efforts to save his mother, but when her body was recovered life was extinct.

CAMPING DOWN RIVER.

It appears that as many of the family as could get off work had been camping down the river about a mile from the foot of Park street. Mr. Laing, having the day off, thought he would take the rest of the family down on the trip.

The other children presented a pitiful appearance as they stepped off the steamer at the wharf. The little seven year old girl was crying bitterly.

Mr. Laing was unnerved with grief and appeared to be half dazed. Everett and Douglas bore up well and were the only ones of the family who were able to give an any way intelligible account of the fatelity. Everett Laing is a young man, while Douglas is about fourteen of fifteen years of age.

SECOND DROWNIG ACCIDENT RECENTLY.

This is the second drowning tragedy within two weeks that has plunged homes into grief. Coming right on the heels of the drowning of Arthur Hunt, the news of the second occurrence has aroused a widespread feeling of sympathy and regret, and to the bereaved Mr. Laing and the rest of the sorrowing family, the sympathy of hundreds of people will be extended in this, his terrible trial.

STEAMER NOT TO BLAME.

Those in charge of the steamer "Otonabee" are not to blame for the lamentable affair. Their best efforts were put forth to rescue the six people struggling in the water. On the arrival of the steamer at the street railway wharf General Manager Pinchin was at once notified of the accident, and he gave orders for the steamer to return with grappling irons to the scene of the drownings to recover the body of the child. The boat left the wharf about two o'clock.

MANY INQUIRIES.

As the news of the drownings reached the city many inquiries were made at the Review regarding the affair, and general regret was expressed. One rumor had it that three of the party had been drowned, but this is not correct.

The late Mrs. Laing was a lady well known and esteemed by all. She had been an active worker in the Knox Presbyterian church, and a member of the Ladies' Aid Society.

KID GLOVES
T. C. Elliot opens. this Fall, one of the largest Kid Glove Departments in Peterborough. All the best makes are shown — all shades

OLE OLSON AT THE GRAND

Season opens Saturday September 10th — Matinee and Night Performance on the Bill

The Grand Opera House will open the season of 1910-11 with Ben Hendrick's famous comedy success, "Ole Olson." The engagement of the company is on Saturday, September 10th, and a matinee and night performance will be given.

CLOSED ON MONDAY
The barber shops of the city will be closed all day Monday

PETERBORO MAN IS APPOINTED

Special to the Review.

Ottawa, Sept. 2.—Several changes changes have been made on the staff of Ottawa University. Messrs. J. F. McDonald, of Peterborough, and D. H. Coleman, of Trenton, two laymen, have also been added to the staff of teachers.

Dr. McPherson, Medical Health Officer, will be in this office, corner of Murray and Water Sts, the first Saturday in each month from 1 to 3 o'clock for the purpose of vaccinating those who are unable to pay for it.

IN SOCIETY

British Columbia Sunset

One of the smart functions of a bright and busy week was the tea given by Mrs. Balmer McAlister on Tuesday afternoon at her lovely home at Edmonds. The hostess wore a striking Paris gown of figured silk in a dull shade of pink, veiled in black marquisette and exquisite diamond ornaments. She received her guests in the large living room, a most artistic spot, decorated in a lovely combination of blue and green and fragrant with quantities of peas astors and delicately shaded carnations. In the dining room, the table was most attractive, centred with a beautiful cloth of Venetian point lace, and decorated with large and smaller brass baskets of many hued nasturtiums, their lovely tones being carried out in the dainty refreshments.

Mrs. Charles G. Pennock and Mrs. Oliver Campbell, both of Vancouver poured tea and coffee, and Mrs. Gracey of New Westminster presided at the punch bowl, while a number of the younger friends of the hostess were most attentive in looking after the comfort of the guests. A pretty girl in a pale lemon colored frock and huge picture hat, rendered several piano selections adding much to the pleasure of the occasion.

A 25c Tube Hooper's Tooth Paste for 10c. Saturday special at McDermid and Jury's Drug store.

COUNCIL INSPECTIGN

A deputation of the City Council autoed to Lindsay this morning to inspect the asphalt street paving that is being done in that town.

DIED

LIVICK—At Peterborough, on Thursday, September 1st, 1910, Jane Livick, widow of the late John Livick, aged 88 years.

Funeral from the residence of Mr. J. W. Anderson, 129 Hazlitt street, to Little Lake cemetery, on Saturday, September 3rd, at 2 p.m.

The Russian Emperor and Empress are visiting at Friedberg, Hesse.

Rubber Jar Rings, black, 5c per dozen at McDermid & Jury's Drug Store.

Veil Pins
Hat Pins
Outing days are here and the necessity for Seasonable Jewellery becomes insistent.
Our Stock of Dainty
VEIL PINS, HAT PINS
and other little Pins of Gold for breezy Boating and Auto Drivers, is worthy of Inspection.
Schneider's
391 George Street, Peterborough

W. & A. Kingdon
PRACTICAL PAINTERS, PAPERHANGERS
DECORATORS. GILDERS. ETC.
ESTIMATES GIVEN.
All work guaranteed. First class and only the very best materials used.
Orders promptly excuted.
A share of your patronage is solicited.
Our aim to merit your recommendation.
Address — 762 Water Street
Phone No. 1140

TALKING MACHINES
We are local agents for the famous
VICTOR TALKING MACHINES
and
BERLINER GRAMOPHONES
See our window display. All supplies, Records, etc., for sale.
PILLSWORTH'S
Picture and Art Store
345 George-st.

Real Estate
City and Farm Property for sale or to ren
MONEY TO LOAN.
C. BLEWETT, 332 George-st., Peterboro
Office Phone 1221.
House Phone 566

DELICIOUS
ICE CREAM
Ice Cream such as we make is really delicious this warm weather.
We go to the utmost care to secure the very surest ingredients to put into its making
The choicest of flavorings and richest of creams combined with years of experience result in a delightful product that cannot be excelled.
We're absolutely confident of everything we say and want you to make us prove it.
Cool Parlour with three electric ceiling fans.
COLEMAN BROS.
462 George-St.

EGGS
For Sale in Any Quantities
COLDSTORAGE
In Full Operation
SATISFACTION GUARANTEED
W. SCOTT CO'Y
Both 'Phones 264

FRENCH DRY CLEANING AND PRESSING
Old and new customers will find that they will have the same first class work and promptness as formerly, in either stores.
Contracts taken. We call for and deliver.
TWO STORES:—
173 Simcoe St. - - Phone 669
204 Charlotte St. - - Phone 575
Machine Phone 357.

Autumn Fruits
We are getting in the very — finest —
PLUMS, PEARS
and Choice Fruits.
The staple lines we always have. FRESH VEGETABLES, TOMATOES, CUCUMBERS, ETC.
MINICOLA BROS.
WHOLESALE AND RETAIL
Hunter Street - Both Phones 337

Miss Wilhelmine Gumpricht
A.T.C.M.; A.O.C.M.
(Graduate of the Toronto Conservatory of Music)
Teacher of Pianoforte
Studio:—535 Aylmer St. Phone 603

"It's Confidence That Does It"
Your Day Off
Will not be complete without something nice and toothsome for
PICNIC LUNCHES
SUCH AS
JELLY POWDER, MARMALADE
HORSE-SHOE and CLOVER-LEAF
SALMON, FRENCH SARDINES,
HAM, CHICKEN and TONGUE
FINE OLD CHEESE,
MacCONACHIE'S SAUCE
MIXED PICKLES.
A FULL RANGE OF CHRISTIE'S FANCY BISCUITS; ORANGES, LEMONS,
COWAN'S CHOCOLATES
LIME JUICE, RASPBERRY,
STRAWBERRY and
CURRANT WINE,
Unequalled in Purity.
PORTER S. WHITE
336 George St. Phone 280

QUEEN QUALITY SHOE
Announcement
STYLES better than ever before. Factory equipped with new machinery throughout. All methods of manufacturing improved 50%—style in direct proportion—value too. Smart Stylish and Flexible to the last degree. The new models on display today. You're cordially invited to inspect them.
J. T. Stenson & Son
564 GEORGE STREET

PHOTO SUPPLIES
A full line of Anthony Scovil Goods, Cycko Papers, Kodaks and Cameras.
HIGH-CLASS PHOTOGRAPHY
Expert posing and lighting enable us to produce portraits of merit--pictures that please
The Lendrum Studio
170 CHARLOTTE ST PETERBOROUGH

The Peterborough Conservatory of Music
302 Hunter Street
Every branch of music taught from Kindergarten to Graduation. Faculty of 20 resident and visiting Teachers, including such well known artists as Henry J. Lautz, Vocal Master of the Toronto Conservatory of Music, Miss Lina D. Adamson, Violiniste, Toronto Conservatory of Music, Miss Laura Newman, late of Vienna, Austria, Piano.
Complete course in Piano, Organ, Vocal, Violin and other orchestral instruments
Pupils prepared for examination at the University of Toronto and for the Toronto Conservatory of Music. Special Classes in Theory.
RUPERT GLIDDON,
Musical Director

Central Canada Exhibition
OTTAWA
SEPTEMBER 9 to 17, 1910
Planned on Bigger Scale than ever. New Educational Features. Novel Amusements and Attractions. Large increase in prize money.
"Seige of Kandahar" A Dazzling Battle scene showing Lord Roberts capturing Afgan Citadel. Followed by gorgeous fireworks.
Pavilions stored with exhibits from factory, mine, farm and forest. Articles in process of making. Demonstrations in dairy work. Daily parade of prize animals, competing for $16,000 premiums. Exciting horse racing. Acrobatic wonders. A rollicking midway full of sensations. New fireproof grand stand seats 2,000 under cover. Enlarged and beautified grounds.
Railway Rates cut in two for week. Watch for excursion days.
E. McMAHON, Secretary, Ottawa.

Consigned to
C. B. ROUTLEY
From England
3 tons of Crockery, the lot consists of 65 Dinner and Tea Sets, new shapes and new decorations, not more than half their value. We now offer them at........ $10.95
150 dozen White Cups, Saucers and Breakfast Plates, the 3 pieces for........ 10c
130 dozen Blue Cups and Saucers, regular $1.20 dozen, for........ 60c
150 White Chambers or Basins made from the best English stoneware, each...... 34c
185 Chamber Set, 50 varieties to choose from, ranging in price from $1.98 to........ $11.97
2500 rolls Bedroom Papers, regular to 20c for........ 9c
Regular to 35c for........ 16c
BUY WALL PAPER NOW
Whether for immediate or future use — thats our advice to you and we are emphazing it in the most emphatic way possible, ie., GREATLY REDUCED PRICES.
3500 rolls imported Parlor and Dining Room Papers, regular to 35c for........ 16c
Regular to 50c for........ 24c
Regular to 75c for........ 37c
1600 yards Dyed Burlap, assorted shades, yd wide, for 23c
Japanese Leather, dark metallic effects, regular $1.50 yard, Monday........ 79c
Room Moulding, white or imitation oak, special........ 2c
Plate Rail, imitation oak, for........ 8c
379 GEORGE ST. PETERBORO' | ROUTLEY'S | 262 QUEEN ST. TORONTO

BARBER SHOPS OF PETERBOROUGH

TOBACCONIST
SNELGROVE'S
CIGARS BARBER SHOP PIPES

PRIMEAU BROS.
BARBERS
162 - - - HUNTER STREET

THE UP-TO-DATE BARBER SHOP
KINGDON & SPENCE
326 GEORGE ST.
CIGARS TOBACCOS

SNOWDEN HOUSE
BARBER SHOP
GEO. IRWIN

THE ANTISEPTIC SHOP
A. CAMPBELL
CIGARS - PIPES

Kelley's Barber Shop
164 Simcoe st.
CIGARS - TOBACCOS

A. LEWIS
—AT—
THE CROWN HOTEL

THE ORIENTAL HOTEL BARBER SHOP

Windsor Hotel
BARBER SHOP
GEO. BROUSSEAU
149 . . . . . BROCK-ST.

BRUCE PATTERSON
176 CHARLOTTE ST., OPPOSITE WHITE HOUSE.
4 CHAIRS—NO WAITING
CIGARS . . . . BATH . . . TOBACCOS

SPORTING NEWS

WHEN TOMMY BURNS WORE FALSE MOUSTACHE

Tommy Burns, the heavyweight champion of the British Empire, will play outside home for the Vancouver lacrosse team against New Westminster in the Labor Day match at Recreation Park. President Con Jones of the Vancouver Club to-day secured Burns' consent to the proposition. Burns is to receive the trifling sum of $1,000 for his afternoon's work, which is not quite up to his record for ring engagements, but sets a new figure for salaries in Canadian lacrosse.

Burns is now in the city and will take in to-morrow's game at New Westminster. He will go back to Seattle to-morrow night and will move up here with his family on Monday. He will train all week with the Vancouver team and as he is in pretty good condition at the present time he should be fit to go the hour and twenty minutes at top speed.

The champion will be pitted against Tommy Gifford, the sturdy cover-point and captain of the Newwestminster team. He used to play lacrosse in the east and figured in a couple of games in Australia. He showed at practice a couple of months ago with the Vancouvers that he has not forgotten how to handle a stick and he will get a chance to show all he knows on the holiday.

PLAYED IN EAST.

The announcement that Tommy Burns will play lacrosse with the Vancouver team on the holiday recalls some of Burns' earlier experiences in the Canadian national game. Tommy learned to play lacrosse with his native team at Hanover, Ont., and also to make furniture in the furniture factory there. The latter pursuit led him to Preston when a youth and when the Galt Lacrosse Club was organized in 1897 a permit was secured for Burns to play goal for the new team, which was lucky enough to land the C.L.A. championship in its first year. Then Burns was known by his real name of Noah Brusso. Nobody knew him as Tommy Burns at that time.

Noah played in goal, and the lacrosse he played was of the strenuous variety. He could not resist the temptation of straying from the citadel and mixing in the fray when the ball neared the Galt nets, and often got himself disliked by the crowd for his wandering tendencies, which endangered the team's chances of success. Perhaps there was no player on the team who was more frequently ruled off for fighting. Whenever an opponent would hit him with his stick he would drop his lacrosse and sail in with his fists, and before he was pulled away the other chap's countenance was frequently the worse for wear.

Among his team mates were Bobby Pringle, of Ottawa; Mat Brush, the veteran; Donald Hall, once of Cornwall, and Bobby Stewart, he of the long locks.

In the following year the old Woodstock Beavers were reorganized, and Noah afterwards drifted westward, locating in one of the Woodstock furniture factories and incidentally playing lacrosse. Here his pugilistic tendencies more frequently evinced themselves for he played on the home.

After a year or two in Woodstock Brusso went to Detroit, where he broke into the fighting game.

WORE FALSE MOUSTACHE.

It was in the City of Straits that the famous episdeo of the false moustache occurred. Detroit, was anxious to organize a lacrosse team, and did so. A game with Chatham was arranged on the understanding that the team was to be composed of bona-fide fide amateurs. Brusso was now a "pro.," having fought for money, and the only way to bring him into the game was to disguise him. This was effectually done by a black moustache. It was not put on securely enough and in the progress of a little pugilistic mix-up with one of the Chatham team the attachment came off, and Noah Brusso stood revealed. This put an end to Detroit's lacrosse ambition. Tommy laughs when he recalls the incident.

In the old days Brusso was a slightly built fellow, and did not tip the scales at more than 130 or 135 pounds. The Tommy Burns of to-day weighs 200 pounds. Burns played lacrosse for Seattle when Lionel Yorke had the team. He was a home man then and weighed around 165.

RUGBY

Ben Simpson is in the city to-day, after a vacation at Stoney Lake. Ben will be in Ottawa to-morrow to attend the semi-annual meeting of the Interprovincial Rugby Union, with other officers of the Hamilton Tigers.

TENNIS

A team from Lindsay is playing the Y.M.C.A. this afternoon.

LACROSSE

This season is the second occasion on which the Nationals have won the senior lacrosse championship, although it is the first time on which they have carried off the honors of the National Lacrosse Union. Senior lacrosse champions from 1889 have been:

1889—Montreal.
1890—Cornwall.
1891—Cornwall.
1891—Cornwall.
1892—Shamrocks.
1893—Capitals.
1894—Shamrocks.
1895—Capitals.
1896—Capitals.
1897—Capitals.
1898—Nationals.
1899—Shamrocks.
1900—Capitals.
1901—Shamrocks.
1902—Shamrocks.
1903—Shamrocks.
1904—Shamrocks.
1905—Shamrocks.
1906—Capitals.
1907—Shamrocks.
1908—Tecumsehs.
1909—Montreal.
1910—Nationals.

GOLF

The Rosedale Golf Club, of Toronto will play at the local links on the morning of Labor Day.

BE A BOOSTER

Charles Curtis.

What are you doing to boost
the MEET?
Are you telling your friends
As you meet on the street,
Peterborough's lucky.

You can do a whole lot every
day,
Tell the bunch to be there,
And get in on your share,
GOULDING'S coming.

Hand the dope to the people
Put them wise to the deeds
This is what the MEET needs
Mention TAIT.

Tell them all about BARBER'S big jump,
Say that Knox, the half-mile,
Will be there with his smile,
JACK NEAR too.

Speak of TRESSIDER, CEBERT and BROCK,
Say it isn't a case where you
bite,
But a time when you yell all
your might,
Hand it out.

Boost it every old place you
may go,
Tell your boss, tell your
girl,
Tell your sis, Min and Pearl,
To be there.

BE A BOOSTER

To John Penman, a manufacturer of Paris, Ont., is due the annual Penman games. In 1904, when sports were at a low ebb, he donated a shield for competition in the various branches of the Young Men's Christian Association. His purpose was to encourage and elevate amateur athletics and allowance was made for a number of events to be competed for by athletes outside the Y.M.C.A. The West End Y.M.C.A. won it the first year, and have successfully defended it since, with Toronto Centrals and Hamilton, always pushing them to the limit.

As an evidence of interest, which is manifested in outside cities, the West End and Central Y.M.C.A. are running an excursion here for the games. The Centrals hope to take the honors home with them.

This morning Mr. J. J. Thompson received word from Montreal to the effect that nine entries would be sent. Each is a Y.M.C.A. member and therefore eligible to compete.

Each Y.M.C.A. association pays the expenses of their representatives and in one case from Toronto $500 was subscribed for this purpose.

Do the lovers of good clean athletics in Peterborough, of which there are many, realize the honor which is associated with this Meet? Have they taken into consideration that some of the best athletes in Canada will be here? Will they patronize the games and thereby encourage those in charge to continue in the work. The Review hopes so.

SINGLES CHAMPION?

Mr. F. D. Kerr. Was Eliminated from Race by Sandy Hall Scores Were 6-3, 3-6 and 6-4

Who will win the gentlemen's singles of the Peterborough Lawn Tennis Association. The interest at present is at fever heat. Last night Mr. F. D. Kerr, of the Golf Club, who has held the honors for the past eleven years, was defeated by Sandy Hall of the Y.M.C.A. club, and is out of the race. The scores were 6—3, 3—6 and 6—4.

Landry, also of the Y.M.C.A., meets Meyers, winner of the Consolation, and the championship will rest between that winner and Hall.

Mr. R. J. Devey refereed last night.

BALL SCORES IN BIG LEAGUES

BASEBALL YESTERDAY.

Eastern League Standing.

Clubs—	Won.	Lost.	Pct.
Rochester	74	50	.597
Newark	75	54	.581
Toronto	66	59	.528
Baltimore	66	63	.512
Buffalo	60	64	.484
Montreal	57	67	.460
Providence	53	73	.421
Jersey City	54	75	.418

Thursday scores: Montreal 3, Toronto 0; Jersey City 4, Providence 0; Buffalo 4, Rochester 1. No game at Baltimore.

Games to-day: Montreal at Toronto, Rochester at Buffalo, Jersey City at Providence, Newark at Baltimore.

National League Standing.

Clubs—	Won.	Lost.	Pct.
Chicago	80	37	.684
Pittsburg	69	47	.597
New York	67	48	.582
Cincinnati	61	59	.508
Philadelphia	59	59	.500
St. Louis	48	71	.404
Brooklyn	44	72	.379
Boston	43	78	.356

Thursday's scores: Cincinnati 4, Pittsburg 1. Other games rain.

Games to-day: Brooklyn at Boston, New York at Philadelphia.

American League Standing.

Clubs—	Won.	Lost.	Pct.
Philadelphia	82	37	.689
Boston	73	48	.604
New York	69	51	.575
Detroit	67	54	.554
Washington	56	67	.455
Cleveland	51	68	.429
Chicago	45	72	[illegible]
St. Louis	36	82	.305

No games Thursday.

Games to-day: Chicago at Detroit, St. Louis at Cleveland, Boston at New York, Philadelphia at Washington.

THE MARKETS.

Liverpool Wheat Futures Close Higher, Chicago Lower—Live Stock —Latest Quotations.

Thursday Evening, Sept. 1.

Liverpool wheat futures closed to-day ¼d higher than yesterday; corn ¼d to ⅜d higher.

September wheat at Chicago closed to-day ⅜c lower than yesterday; September corn ⅜c higher, and September oats 1⅛c higher.

Winnipeg Options.

October wheat at Winnipeg closed ¾c lower; October oats ¼c higher.

Wheat—October $1.03⅝, December $1.01⅝, May $1.06½.

Oats—October 38⅛c, December 37¾c, May 42c.

Toronto Grain Market.

Wheat, bushel	$1 02	to $....
Wheat, goose, bush	0 90	0 93
Buckwheat, bushel	0 56	....
Rye, bushel	0 68	....
Barley, bushel	0 48	....
Peas, bushel	0 72	....
Oats, bushel	0 39	0 45

Toronto Dairy Market.

Butter, separator, dairy, lb.	0 23	0 24
Butter, store lots	0 20	0 21
Butter, creamery, lb. rolls..	0 25	0 26
Butter, creamery, solids	0 24	....
Eggs, new-laid	0 20	....
Cheese, lb	0 12	0 12¼
Honey, extracted	0 10	0 11
Honey, combs, dozen	2 25	2 75

New York Dairy Market.

NEW YORK, Sept. 1.—Butter—Steady; unchanged; receipts 4442.

Cheese—Unsettled; unchanged. Receipts 3382.

Eggs—Firmer; receipts 11,900. State, Penna and nearby hennery white, 28c to 33c; do., gathered white, 26c to 30c; do., hennery brown, 28c to 30c; do., gathered brown, 25c to 28c; fresh gathered, extra first, 24½c to 25½c; first, 22½c to 23½c; seconds, 21c to 22c.

CATTLE MARKETS.

Hogs 25c to 35c Lower at Buffalo—Steady at New York.

NEW YORK, Sept. 1.—London and Liverpool cables quote American cattle lower, at 12¼c to 15c per pound, dressed weight; refrigerator beef steady, at 10⅞c to 11¼c per pound.

Toronto Live Stock.

TORONTO, Sept. 1.—The railways reported 102 carloads at the City Market, consisting of 1199 cattle, 1552 hogs, 2731 sheep and lambs, and 426 calves.

Exporters.

There were no export steers reported other than these same cattle bought by McCurdy. A few export bulls were reported at $4 to $5.25.

Butchers.

Butchers' cattle were firm and sold at higher prices than at any time during the week. Picked lots, $5.75 to $6.10; good, $5.50 to $5.75; medium, $5.20 to $5.50; common, $4.75 to $5.15; cows, $3 to $5.15; canners, $1.50 to $2.50.

Stockers and Feeders.

Harry Murby reports many prospective buyers, who are going to wait, rather than pay present prices, believing they will not have to pay more later on. Mr. Murby bought 2 loads only, weighing 700 to 900 at $4.60 to $5.25 per cwt.

Milkers and Springers.

As will be seen by sales given below, the market was, if anything, stronger for milkers and springers. Prices ranged from $45 to $85 each. Any cows sold under these prices were scarcely worth reporting, altho there were some as low as $25.

Veal Calves.

Veal calves sold at $3 to $8, and a few choice at $8.50.

Sheep and Lambs.

Sheep were firmer, and lambs easier in price. Sheep, ewes, sold at $4 to $4.75; rams, $3 to $3.50; lambs, $5.75 to $6.25, and one selected lot sold at $6.35 per cwt.

Hogs.

Receipts were moderate and prices firm at $9 for selects, fed and watered, and $8.60 and $8.65 to drovers, for hogs, f.o.b., cars at country points.

East Buffalo Cattle Market.

EAST BUFFALO, Sept. 1.—Cattle—Receipts 150 head; steady; prices unchanged.

Veals—Receipts 100 head; active; 25c higher; $7 to $10.75.

Hogs—Receipts 3200 head; fairly active; 25c to 35c lower; heavy, $9.80 to $9.90; mixed, $9.90 to $10; yorkers, $9.95 to $10.05; pigs, $9.95 to $10.05; roughs, $8.25 to $8.50; stags, $6.50 to $7; dairies, $9.50 to $9.90.

Sheep and lambs—Receipts 2400 head; active and steady; lambs, $5 to $7.50; yearlings, $5.25 to $5.75; sheep mixed, $2 to $4.75.

New York Live Stock.

NEW YORK, Sept. 1.—Beeves—Receipts 2131. No trade. Steady feeling. Dressed beef steady at 8½c to 12½c for native sides; Texan, 7½c to 9c.

Calves—Receipts 461; veals and western calves steady, buttermilk firm. All sold. Veals, $8 to $11; culls, $6 to $7; common western, $5; buttermilks, $5.50 to $6. Dressed calves, steady; city dressed veals, 14½c to 17c; country dressed, 10c to 15c.

Sheep and lambs—Receipts 6640; market steady. Sheep, $3 to $4.75; lambs, $7 to $8; one car, $8.30; culls, $5 to $5.90.

Hogs—Receipts 893. About steady. State hogs, $9.75 to $9.90.

Chicago Live Stock.

CHICAGO, Sept. 1.—Cattle—Receipts, 6000; market steady; beeves, $4.90 to $8.40; Texas steers, $3.75 to $6; western steers, $4.40 to $7.25; stockers and feeders, $4.10 to $6.25; cows and heifers, $2.50 to $6.60; calves, $7 to $9.25.

Hogs—Receipts, 14,000; steady for light; others, weak and 5c lower; light, $9.10 to $9.70; mixed, $8.65 to $9.55; heavy, $8.50 to $9.35; rough, $8.50 to $8.75; good to choice, heavy, $8.80 to $9.40; pigs, $8.80 to $9.60; bulk of sales, $8.90 to $9.20.

Sheep—Receipts, 15,000; strong native, $2.85 to $4.85; western, $3 to $4.70; yearlings, $4.75 to $7.75; lambs, native, $5 to $7.10; western, $5 to $7.

Did the King Pepper Him?

London, Sept. 2.—King George, known as the best hunting shot in England, is believed to be the one who accidentally shot Lord Kilmarnock during a hunt Wednesday at Ballater, near Balmoral Castle.

It turned out, however, that the wounds were slight, and, aside from possible scars, his lordship will be none the worse for his experience.

A Plucky Boy.

Toronto, Sept. 2.—Walker Rockwood, a small boy from the Mimico Industrial School, fell at noon at the model playground at the Exhibition grounds and broke both forearms. Dr. H. L. Smith of Detroit and Dr. Follett fixed him at the emergency hospital on the grounds, and shortly after one o'clock he was out on the grounds again, enjoying himself.

Jury Blames Officials.

Newark, Ohio, Sept. 2.—In a final report made yesterday the Licking County grand jury places the responsibility for the lynching of "Dry" Detective Carl Etherington on July 8, on the then mayor of Newark, sheriff of Licking County and chief of police of Newark, all of whom have since resigned or been deposed.

Roosevelt talked on conservation and many other subjects in three addresses in Denver.

LOCOMOTION'S PROGRESS.

Edinburgh Cannot Decide Who Was Inventor of Pneumatic Tire.

The dispute arose about a statue. Who invented the pneumatic tire? To whom should Edinburgh give honor in bronze or marble—to R. W. Thomson, who patented an air filled tire in 1845, or to John Dunlop, who invented the pneumatic tire in 1888? The dispute carries the imagination back over one of the most astonishing episodes in industrial history.

It was in 1845 that Thomson patented the idea of affixing a "belt" filled with compressed air to the rim of a carriage wheel, and, although his invention never came into practical use, he showed great knowledge of the good effects which would follow from the use of the pneumatic tire.

Forty-three years later John Dunlop, without any knowledge of the Thomson invention, patented a pneumatic tire. The safety bicycle had then come into vogue, but its wheels were shod with solid rubber tires. Mr. Dunlop's little son possessed a tricycle, and as the Dunlops then lived in Belfast and the Irish roads were of very bad surface this veterinary surgeon applied a rubber tube filled with compressed air, and it afforded such comfort to the rider that Mr. Dunlop brought the idea before adult cyclists, and some enthusiasm was aroused. But Mr. Dunlop would have hardly been more successful in 1888 than Thomson in 1845 had not another man appeared on the scene.

Harvey du Cros was at that time a prominent figure in Irish sporting circles, and his sons were famous for their prowess in cycle racing. With true business instinct Mr. du Cros saw the immense possibilities of the pneumatic tire for cycles, and he threw himself heart and soul into the work of making this crude invention practicable. His early efforts were greeted with derision.

Then Mr. du Cros took a band of Irish cyclists, including his sons and R. J. Mecredy to England, and they gained sweeping victories with the pneumatic tire on the racing track. But for the enterprise and ability of Harvey du Cros Mr. Dunlop's invention might have lain dormant for many years.

Had this been the case the whole progress of modern locomotion from motoring to airmanship would have been checked, for we can trace the direct influence of the air-filled tire in all the astonishing developments of the last twenty-two years. So from the bad state of Irish roads, from the solicitude of a fond parent to make smooth progress for his son's cycle over rough roads, Thomson's idea was recreated, and this time the right man was at hand to develop the idea.

Lord Esher, a leading authority in the British army, and a former supporter of the volunteer system, has declared himself in favor of compulsory service.

No one questions the honest motives of those who advocate local option, or prohibition—not even we who brew Regal Lager. But the temperate folk who use Regal Lager as a daily beverage, for the health's sake know how mistaken is the idea that so pure a tonic a drink is an intoxican.

ORDER NOW
The STANDARD ANTHRACITE D. L. & W
SCRANTON COAL
$7.30 Per Ton
The Standard Anthracite at standard price. Builders' Supplies. British Columbia shingles.
Hardwood $6.00 per cord. First class Mixed Wood $4.50 cord. Cutting and Splitting extra.
R. Hicks & Co
248 MURRAY STREET

EAST CITY
COAL AND WOOD
YARD
MAIN OFFICE—111 Hunter Street East
Phone 96
All sizes of the best mined coal delivered promptly to all parts of the city. Terms, Strictly Cash.
$7.30 Per Ton for August
We have installed a saw and splitting machine and are prepared to cut and split wood in any desired length. Best prices.
WEIR & O'BRIEN
ARCH WEIR JAMES O'BRIEN

Drink
"Salvador"
BEER
at meal times. Pure, sparkling, appetizing and full of life Salvador aids digestion and nourishes the whole system. Specially recommended for family use. Brewed, matured and bottled by
REINHARDTS' OF TORONTO
Sold at all liquor stores and hotels
Local Agent—ALEX. ELLIOTT, Peterborough. Telephone 719.

Auto Tires Repaired
Try our new electric process of vulcanizing, makes an invisible repair.
SATISFACTION GUARANTEED.
MILLARD'S BICYCLE SHOP
Metherel's Old Stand, Hunter St., near Aylmer St. Phone 1256.

Lakefield and Stoney Lake Route

Time Table—Season 1910

Steamers Stoney Lake, Empress and Islinder, until after Saturday, September 3rd will connect at Lakefield with all trains for Stoney Lake.

Read Down					Read Up		
	A.M.	P.M.	P.M.		P.M.	A.M.	P.M.
Lv.	9.15	1 15	6 15	Lakefield Ar	6.00	9.00	4.15
Ar.	9.45	1.45	6.45	Young's Point Lv	5 30	8.15	3.30
	9.55	1.55	6.55	South Beach	5.20	8.05	3.00
	10.30	2.45	7.45	McCracken's L	4 30	7.15	2.45
	11.00	3.00	8.15	Juniper Island	4.00	7.00	2.30
Ar.		5.00	9.00	Breeze's	3.00	6.00	2.00
			9.30	Crowe's Landing		5.50	
Lv.	11.30	3.30	8.45	Mt. Julian, Viamede	1 30	6 15	12.80
Ar.	12.00	4.00	9.00	Burleigh Falls	1.00	6.45	12.00

Meals served on board

Monday mornings steamer will leave Mt. Julian at 5.00 a.m., Juniper Island 5.10 and McCracken's 5.20. Connecting with 6.40 train for Peterborough, arriving at Peterborough at 7 a.m.

MEALS SERVED ON BOARD.

Company reserves right to change time table without notice.

Tickets honored by Str. Lintonia, Capt. Gray, for passage between Peterborough and Stoney Lake, through the canal only.

For excursion rates, dates, etc., write to the

Stoney Lake Navigation Co.'y
Young's Point.
F. G. YOUNG, Gen. Man.

Steer Straight
for the best beer ever brewed and you are sure to come to us. Our Bottled Beer is "Bottled Health." It means vigor and strength, a good appetite and high spirits. It is the best medicine for the weak and the best food for the strong. Keep our excellent beer in your home as a beverage and you will have no need of a doctor. Nothing but the purest ingredients used in the brewing.
The Calcutt Brewing & Malting Co'y. of Ashburnham, Limited

A German diver has succeeded in going down in water 350 feet deep by the use of a metal suit. The record for the old-style apparatus is about 150 feet.

THE ONTARIO CONSOLIDATED MINES, Limited.
AUTHORIZED CAPITAL $350,000.00
PAR VALUE OF SHARES 25c EACH
10 acres in the richest part of Cobalt, the world's most famous Silver Field. 4 acres prospected, showing 6 well defined calcite veins. Shaft 60 feet deep and all necessary buildings on property.
Write for prospectus, maps and specia letter.
APPLICATIONS FOR STOCK FILLED IN ORDER OF RECEIPT.
FOR FURTHER PARTICULARS APPLY
MERSON & CO.
Members Standard Stock and Mining Exchange
16 KING ST. WEST, TORONTO, CANADA.

CANADA'S GREATEST CHARITY
MOTTO FOR 1910:
"Every Needy Consumptive Cared For"

Muskoka Free Hospital, Gravenhurst

SUPPORTED BY VOLUNTARY GIFTS
WILL YOU HELP?

☞ Not a single applicant has ever been refused admission because of poverty.

IN YOUR WILL

Remember the
Muskoka Free Hospital for Consumptives

The following form will serve:
I give, devise and bequeath to the Muskoka Free Hospital for Consumptives the sum of $......

Further particulars may be had from Secretary, National Sanitarium Association, 347 King St. West, Toronto, 'Phone Main 2336.

SANTAL-MIDY
Standard remedy for Gleet, Gonorrhœa and Runnings IN 48 HOURS. Cures Kidney and Bladder Troubles.
MIDY

GRAND TRUNK RAILWAY SYSTEM

RAILWAY TIME TABLE

	Arrive.	Depart
Lindsay, Orillia, Midland, Gravenhurst, North Bay, Stouffville and Toronto........	11.40 a.m.	8.25 a.m
	9.00 p.m.	5.35 p.m
Port Hope, Toronto, London, Detroit, Chicago & West, Niagara Falls, Buffalo, Cobourg, Montreal and East...	8.25 a.m.	11.40 a.m
	5.30 p.m.	9.00 p.m.
Toronto, Lindsay, Stouville, Uxbridge and Markham.....	10.15 p.m.	7.10 a.m.
Lindsay Local	8.15 a.m.	9.10 p.m
Hastings, Campbellford, Madoc, Belleville, Kingston, Montreal and East	8.10 a.m.	8.30 a.m
	8.55 p.m.	1.40 p.m
Lakefield.....	9.50 a.m.	8.35 a.m
	5.15 p.m.	11.55 p.m
New addition in Lakefield service for summer, Mondays only, special train from Lakefield arrive.....	7.00 a.m.	

CANADIAN PACIFIC RAILWAY

To Peterboro' Going East.

11.28 a.m.,	Norwood, Havelock, Ottawa, Montreal
7.42 p.m.,	Indian River, Norwood, Havelock, Tweed.
12.31 a.m.	midnight, Havelock, Tweed, Smith's Falls, Montreal, Quebec, Portland, Boston and New England points. Ottawa express, Norwood, Havelock, Ivanhoe, Tweed, Smith's Falls, Carleton Jct., Ottawa.

To Peterboro' Going West.

5.26 a.m.	for Toronto, Hamilton, Brantford New York, Woodstock, St. Thomas, Chicago, etc.
7.47 a.m.	for Cavanville, Manvers, Pontypool, Burkton, etc.,
4.38 p.m.	Pontypool, Lindsay, Toronto, Hamilton, Galt, Woodstock, London, Detroit, Chicago, also Fort William, Winnipeg and all points in North West Canada

OSKIGMONG

Special to the Review.

Oshkigmong, Aug. 30.—The C.A.C.A. of Chemong Indian village, have decided to have three days' excursion up to Lake Simcoe and Couchiching per steamer Stoney Lake, leaving Chemong on Thursday morning, the 8th, returning on Saturday, the 10th. The Alderville brass band have consented to furnish music and enliven the excursion. Our boys will have a baseball match with the Longford line on the morning of the 9th, and the White Caps, of Simcoe, in the afternoon. An entertainment will be given on the evening of the 8th by the Alderville band, and the Chemong Athletic club at Benson Hall, and the evening following at Georgina Hall.

Owing to some misunderstanding the Chemong Park nine failed to to make their appearance at a baseball match which was arranged to have been played at Chemong Indian Village. The Indian boys were all ready to meet them.

Mr. Sam Northey, of North Smith, conducted the preaching service last Sunday morning in our church, and Mr. J. Prosser in the evening.

Mr. John Sunday, of Alderville, is visiting his friends here.

Mrs. George Goose, of Scugog, is staying with her daughter for a few days.

DIED.

On August 30th the four months' baby of Mr. and Mrs. Henry Taylor.

CASTORIA
For Infants and Children.
The Kind You Have Always Bought
Bears the Signature of Chas. H. Fletcher.

WARSAW

Special to the Review.

Warsaw, Aug. 30.—Mrs. R. Redford returned home on Monday after spending a few weeks, the guest of her daughters, Mrs. Jos. McNeely, Trent Bridge.

A party consisting of Mr. and Mrs. J. H. Payne, Mr. and Mrs. E. Garbutt and Mrs. J. Payne drove to the city on Saturday.

Mrs. R. W. Dixon, Oshawa, is visiting at the home of her brother, Mr. F. Jory.

Mr. P. H. Lloyd was in Peterborough on business Saturday.

Mr. Jos. Doughty and daughters, Miss Hazel, Peterborough, were in the village on Wednesday.

Mrs. F. Raddon, Norwood, visited friends here on Friday.

Mrs. George Forsythe, Peterborough, spent a few days in our vicinity last week.

Acting Mayor Mitchell, of New York said the police made no effort to suppress vice at Coney Island.

Cook's Cotton Root Compound.

The great Uterine Tonic, and only safe effectual Monthly Regulator on which women can depend. Sold in three degrees of strength—No. 1, $1; No. 2, 10 degrees stronger, $3; No. 3, for special cases, $5 per box. Sold by all druggists, or sent prepaid on receipt of price. Free pamphlet. Address: The Cook Medicine Co., Toronto, Ont. (formerly Windsor)

DELFT EMBROIDERY.

Smart Effects For Use In Summer Cottages.

Delft embroidery is new and is most attractive in its cool dullness of tone for the summer room. It is nearly all worked in dull blue of several shades upon a sort of coarse butcher's linen so nearly white that it can scarcely be called cream.

All of these bags are faced with the lighter of the three shades of blue and drawn up with corresponding ribbons.

It must be remembered that the choice of color is as important a factor

TO HOLD DARNING.

in this work as is the design if the finished product is to resemble delft ware.

Varying but slightly in idea and general effect, the two bags show each a different little Dutch figure, one of them knitting, the other merely a face and both of them done in a combination of stitches, including outline, solid, skeleton, cat stitch and laid work.

They are used to their best advantage in the carrying out of each part of the design, as are also the several shades of blue.

Dutch figures similar to these are carried out in a whole line of art needlework, including larger bags for the family mending, laundry bags, bedroom hangings and couch cushions.

A prominent feature throughout the whole lot of this delft blue fancy work is the standing or seated figure of a woman knitting. She is characteristic of her country—a thrifty housemother providing for her family by primitive means.

All of these figures are treated by that method known to the decorative artist, a method that outlines its most

A KNITTING BAG.

impressive parts with a single darker line. In this case it is accomplished by outlining.

One of the bags is intended for darning, one for knitting, and like designs may be applied to all sizes of workbags or to many pieces of linen for use in the bedrooms of summer cottages.

The Guest Towel.

One of the prettiest designs in bedroom towels seen for a long time is called the guest room towel. It is of soft damask, woven in a dainty scattered design of sweet peas, a deep border of the flowers appearing at the ends, which are hemstitched.

The size is 20 by 38 inches and the price 35 cents each.

A novelty in bath towels is a bleached Turkish towel, with a red jacquard border that will not run in the washing, but will come from its tubbing looking like new. It costs only 25 cents and measures 20 by 44 inches, a reasonable price.

The crossbar dimities and the self checked lawns are responsible for some of the daintiest looking pillowshams designed especially for summer use.

A rather large checked lawn, decorated with water lilies above a scalloped border, is thirty-two inches square and costs 85 cents. The scarf, 18 by 34, is the same price.

A second design is a grouping of daisies and bowknots set on above a pretty scroll pattern edge buttonholed, the material crossbar dimity. This is thirty-two inches square and costs 50 cents. The scarf is the same price.

Another pretty idea is a pillowsham of fine dotted swiss hemstitched to a wide border of sheer crossbar. Price 85 cents.

For the Tea Drinker.

Those women who are fastidious in regard to their tea will be interested in a new teapot that seems to have reached perfection. It is simple too. Inside the pot there is a tea ball, its chain passing through the knob on the cover of the pot. This ball is filled with tea and is drawn up into a hollow in the cover.

Freshly boiled water is poured into the pot, and the steam arising from it moistens the tea. After a few minutes the ball is lowered into the water, then raised when sufficient strength has been extracted—all this without lifting the lid of the pot.

Price in polished copper or nickel, $5.

The charge was made that the Illinois Central road gave out several hundred passes for legislators.

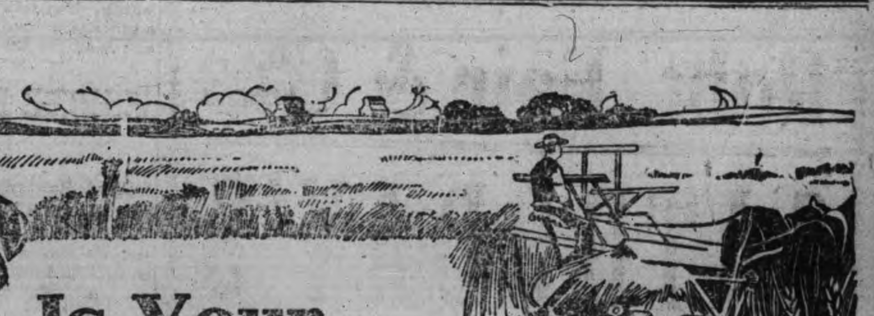

Is Your Loaf Like This?

If your flour is of the right quality, it ought to produce uniformly good bread. When the loaf comes out of the oven it ought to be appetizing and inviting in appearance. The crust should be crisp, tender and sweet as a nut. The pores of the bread should be regular showing uniform expansion by the yeast and every loaf should be light, plump and should expand over the top of the pan. Bread made from Ogilvie's

Royal Household Flour

always comes up to the highest standard of excellence when made right. It is always uniform and good to look at as well as good to eat.

Summer and winter, day after day, month after month, "ROYAL HOUSEHOLD" is milled by exactly the same process from exactly the same standard uniform grade of the best *Red Fyfe* wheat. And this uniformity *is guaranteed* by rigid safeguarding tests at the mills before the flour is shipped out.

Get ROYAL HOUSEHOLD FLOUR from your grocer and *stick to it.*

"Ogilvie's Book for a Cook," with 125 pages of recipes that have been tried and tested, will be sent free if you will send us your address and mention the name of your dealer. 18

THE OGILVIE FLOUR MILLS CO., LIMITED, - MONTREAL.

CENSUS OF MORTALITY, DISABILITY AND COMPENSATION

The date of the next census for mortality, disability and compensation is 1st June next year, which is the same as the date for population. It is a record for one year, and gives the information concerning all persons to whom the schedule relates for the year counting to the hour of midnight of 31st May, 1911.

Personal description of every person who has died in the year, or suffered disability by accident or sickness and has received compensation therefore is required in the schedule, and for more complete identificatoin reference is made to his family or household in the first schedule.

The name and sex of each person, and whether single, married, widowed, divorced or legally separated, together with the month of birth, the year of birth, the age at last birthday and the country or place of birth are required under personal description. His or her racial or tribal origin, religion, and profession, occupation or trade, will also be recorded under the general heading of personal description, whether the reference is to persons who have died within the year or to persons who have been disabled within the year by accident or sickness, and to persons who have sustained loss of time and earnings and to allowance or compensation for loss of life or time.

Under the heading of mortality records will be entered showing the month of death in the census year, the disease or cause of death as described by the Bertillon nomenclature, the place of death, if it occurred away from home, and the name and address of the attending physician.

Disability and compensation relate to accident or sickness, and under these heads records will be entered of the nature of loss or injury caused by accident in the year, cause of the accident, weeks of disability due to sickness or accident, and loss of slaary or other earnings caused by sickness or accident.

Allowance or compensation made to employees is recorded under three heads;—1. The voluntary allowance which may be made to employee by employer for lost time through sickness or accident during the year. 2. Compensation in the year by employer under statute for (1) loss of life by accident, and (2) for injury by accident, which is required in some provinces of the Dominion. 3. Compensation by insurance for (1) loss of life and (2) for sickness or injury.

CARTER'S LITTLE LIVER PILLS.

CURE

Sick Headache and relieve all the troubles incident to a bilious state of the system, such as Dizziness, Nausea, Drowsiness, Distress after eating, Pain in the Side, &c. While their most remarkable success has been shown in curing

SICK

Headache, yet Carter's Little Liver Pills are equally valuable in Constipation, curing and preventing this annoying complaint, while they also correct all disorders of the stomach, stimulate the liver and regulate the bowels. Even if they only cured

HEAD

Ache they would be almost priceless to those who suffer from this distressing complaint; but fortunately their goodness does not end here, and those who once try them will find these little pills valuable in so many ways that they will not be willing to do without them. But after all sick head

ACHE

Is the bane of so many lives that here is where we make our great boast. Our pills cure it while others do not.

Carter's Little Liver Pills are very small and very easy to take. One or two pills make a dose. They are strictly vegetable and do not gripe or purge, but by their gentle action please all who use them.

CARTER MEDICINE CO., NEW YORK.

Small Pill. Small Dose. Small Price.

BE PREPARED!

Before misfortune happens by having your LIFE and PROPERTY insured.

We issue policies covering:—

Life, Fire, Accident and Sickness, Plate Glass, Marine, Tourists, Motor Boat, Burglarly, Liability, Automobile and Live Stock Risks.

For Full Particulars on any of the above lines call at—

W. H. HILL'S
GENERAL INSURANCE AGENCY
159 Hunter Street.
Phone 14, Bell or Machine
ESTABLISHED 1888.

A tight nut on a wagon hub may be moved by siezing it with a long handled wrench, tying the handle of the wrench to a spoke of the wheel and moving the wagon.

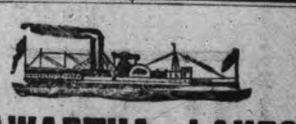

KAWARTHA LAKES

Otonabee Navigation Co

Season 1910 TIME TABLE Season 1910

Steamers Otonabee, Monarch, Water Lily, Manita, Maid-a-Vale, connecting at Peterborough, Bobcaygeon and Lindsay with Canadian Pacific railway trains from Toronto, Buffalo, Detroit and all points east and west; and with Grand Trunk railway Peterborough, Lakefield and Lindsay.

BOBCAYGEON AND STONEY LAKE

STEAMER MAID-A-VALE

Read Down			Read Up
9.02 a.m. Lv	C.P.R. Toronto	C.P.R.	Ar 6.55 p.m.
12.10 p.m. Ar	C.P.R. Bobc'g'n	C.P.R.	Le 3.45 "

1.15 p.m. Leave	Bobcaygeon	Arrive 12.00
1.45 "	Sandy Point	11.50 "
2.15 "	Oak Orchard	11.00 "
2.35 "	Islinda	10.45 "
3.35 "	Buckhorn	9.10 "
4.00 "	Burleigh Falls	8.30 "
4.30 "	Juniper Island	8.00 "
4.45 "	Mt. Julian and Viamede	7.5
5.00 "	Glenwood	7.20 "
5.25 p.m. Arrive	Crow's Landing	Lv. 7.00 "

PETERBOROUGH AND STONEY LAKE

STEAMER WATER LILY

Read Down			Read
9.02 a.m. Lv	C.P.R. Toronto	C.P.R.	Ar 6.55 p.m.
11.28 " Ar	C.P.R. Pet'boro	C.P.R.	Lv 4.38 "

1.00 p.m Leave	Peterborough	Arrive 12.30 p.m.
3.30 "	Lakefield	9.50 a.m.
4.10 "	Young's Point	9.10 "
4.20 "	South Beach	9.00 "
4.45 "	Kawartha Park	8.35 "
5.10 "	McCracken's Landing	8.10 "
5.20 "	Juniper Island	8.00 "
5.50 "	Burleigh Falls	7.30 "
6.30 "	Mt Julian & Vi'mde (Str Water L'y)	7.00 "
7.30 p.m. Ar.	Crow's Ld'g (Str. Maid-a-V)	lv. 7.00 a.m

LINDSAY AND STURGEON POINT

STEAMER MANITA (From July 4th to Sept. 3rd

Leave Lindsay 9 a.m., 1.15 p.m., and 5.30 p.m. Returning, leave Sturgeon Point at 7.15 a.m., 10.45 a.m., and 3 p.m. Except Tuesdays and Fridays, when the steamer goes to Coboconk—Leaving Lindsay 9 a.m., touching Sturgeon Point, Fenelon Falls and Rosedale. Returning, will arrive at Lindsay at 5.30 p.m.

Commencing July 4th, steamer leaves Sturgeon Point, Mondays, one hour earlier than above schedule allowing passengers to connect with 7.50 a.m. C.P.R. train for Toronto; also with G.T.R. trains at Lindsay, going north and south.

PETERBOROUGH AND RICE LAKE

STEAMER MONARCH

Read Down			Read Up
5.00 p.m. Lv	C.P.R. Toronto	C.P.R.	Ar 10.15 a.m.
7.47 " Ar	C.P.R. Pet'boro	C.P.R.	Lv 7.42 "

Mondays leave Gores Landing at 6 A.M. and 4 P.M.
Tuesdays, Wednesdays and Fridays at ..... 4 P.M.
Saturdays at ..... 6.30 A.M.
Mondays arrive at Gores Landing at ..... 1.15 P.M.
Tuesdays, Wednesdays and Fridays at ..... 12.15 P.M.
Mondays leave Peterborough at ..... 10.00 P.M.
Tuesdays, Wednesdays and Fridays at ..... 9.00 A.M.
Saturdays at ..... 4.00 P.M.

STEAMER OTONABEE

Largest and best equipped steamer on minor inland waters, open for excursions on waters from Barrie, Orillia and Jackson's Point, Lake Simcoe, all Kawartha Lake Ports, and Peterborough to Hastings, and Rice Lake waters.

Apply at office of the Company, Peterborough for information as to routes and camping locations.

W. H. ROBERTSON, President. R. PINCHIN, General Manager

Robt. Fair & Co. Limited

SATURDAY'S BARGAIN LIST

Here's a Chance

for thrifty house-keepers to save a Snug Some or Money by taking advantage of our first Saturday Sale in September. Read this list carefully and arrange to be here

Early Satur'y Morning

READY MADE HEMMED BLEACHED COTTON SHEETS, full size, reg. 75c, Saturday — **59c each**

PURE WHITE LINEN DAMASK TABLE CLOTHS, 2 x 2½ yds. $2.25 Quality, Saturday ...... **$1.75** | $2.75 Quality, Saturday **$2.00**

BLEACHED HUCK BEDROOM TOWELS, damask borders, size 17 x 32 inches, reg. value 30c pair, Saturday — **12½c each**

A few Fancy Striped **SOFA RUGS,** regular price $1.50, Saturday — **$1.00 each**

LADIES' BLEACHED RIBBED COTTON VESTS that we sold at 10c each, Saturday — **3 for 25c**

LADIES' SEAMLESS BLACK COTTON STOCKINGS, fast dyes, all sizes, reg. value 15c pair — **Sat'y 10c**

150 PAIRS NOTTINGHAM LACE CURTAINS, 3½ yds. long beautiful designs, reg. value $4.50 pair, Saturday — **$3.25**

SIX DESIGNS IN FANCY COLORED, DOUBLE FOLD MADRAS MUSLINS, the 50c quality for ...... **35c yd.** The 40c quality for ...... **25c yd.**

AXMINSTER RUGS, art designs, fringed ends, high grade quality, reg. value $4.50. Saturday — **$3.19**

PURE WHITE MARSAILLES QUILTS, size 66 by 86 inches regular price $2.00 each, Saturday — **$1.25**

LADIES' FANCY EMBROIDERED BLACK CASHMERE STOCKINGS, all sizes, reg. value 40c pair, Saturday — **25c pair**

Special Prices in New Autumn Dress Goods and Suitings for Saturday

Robt. Fair & Co. Limited

Sign of The Golden Lion - - 388 George St.

GORE'S LANDING IS THE PLACE AND SEPTEMBER 17 IS THE DAY OF A HAPPY OUTING

The foremen of the Canadian General Electric Company held a meeting in the Y.M.C.A. on Wednesday evening and made arrangements for a September outing. Mr. W. S. Robinson was elected chairman and G. B. Wilson, secretary. It was decided to hold an outing on Sept. 17th, and go by boat to Gore's Landing. A committee was formed to make arrangements. The members are J. Wilson, R. F. Pier, R. Cotton, R. Cottrell, R. E. Harding, W. S. Robinson and G. B. Wilson, secretary.

PURCHASED BUSINESS COLLEGE AT LINDSAY

Lindsay Post.

The Federal Business College, of town, which has been doing such excellent work for the past twelve years, has been purchased by A. H. Spotton, of Peterborough. Mr. A. M. Houston and his staff will still be in charge of the departments.

The new proprietor is a man of wide experience in business college work, having been for a number of years in charge of several high grade colleges of Western Ontario. He is determined to make this school the largest and best of its kind in Central and Eastern Ontario.

PETITION CIRCULATED FOR LICENSE TRANSFER

A petition is being circulated asking the electors of the centre subdivision to allow Mrs. Long to transfer her license from the American hotel to suitable premises in the above subdivision. Mrs. Long recently lost her husband, who held the license, but it is understood that she will sell her license at the earliest opportunity.

The American House was not being refitted according to requirements, hence the move.

MILITARY BAND ORGAN AT BROCK ST. ROLLER RINK

Patrons of the Brock street roller rink will be pleased to hear that a military band organ is being installed this afternoon and will furnish the music to-night and in the future. Sixty rolls of up-to-date and popular music will be used with the organ, which is the first of its kind to appear in this city. This new addition to the rink cost $2,000 and is from the factory of Milliman & Co., North Tonawanda. The rink management extend an invitation to all to call and inspect and hear the instrument.

IS HOME FROM THE CONVENTION

Chief Howard has returned from attending the Fire Chiefs' Convention at Syracuse. When seen this morning he was very enthusiastic about it and had many interesting things to tell. The chief withdrew from running for the office of Vice-President at the request of the Canadian delegation, as they feared if he accepted it would necessitate his resignation from the office of secretary, which he now holds.

Several new features, which add to the completeness of modern appliances for fire fighting were discussed. The gasoline fire engine promises to displace the steam engines in the near future. Experiments have been made with it, with such success that the manufacturers of the steam engine are beginning to see the necessity of withdrawing.

On the whole the chief reports the convention to have been one of much value to all attending.

OBITUARY

INFANT DEAD.

The sympathy of their friends will be extended to Mr. and Mrs. James Hatcher, 139 Stewart street, in the death of their infant daughter, Laura, which occurred this morning. The funeral took place this afternoon at four o'clock to Little Lake cemetery.

ALFRED WILLIAM ASTON.

Aged eight months and ten days, passed away last night. Death was due to natural causes. The child was a son of Mr. Alfred Aston, McGill street, to whom much sympathy will be extended. Funeral arrangements had not been decided upon to-day.

CITY NEWS ITEMS

Reopen Monday Sept. 12th

Miss D. J. Hall's private school, 334 Charlotte street, will re-open on Monday, Sept. 12th. 4d

Silverware

Coupon given with every purchase of 10 cents or over. Walter M. Roebuck, corner Water and Smith streets.

St. John's Teachers

St. John's Sunday school teachers will meet in the Guild room this evening at eight o'clock.

St. Andrew's Ladies' Aid

St. Andrew's Ladies' Aid Society will meet in the Ladies' Parlor to-night at 8 o'clock.

Pianos to Rent.

Pianos and organs rented from $1.00 per month up. Six months' rent allowed in case of purchase. The J. M. Greene Music Co. Limited, George st.

Class Starts Sept. 6th

Miss McCabe will re-open her piano classes on Tuesday, September 6th, and requests her old pupils to report on that date.

Telephone your Drug order to McDermid & Jury's Drug Store. See how long they will keep you waiting for it.

Harvest Festival

The Harvest Festival at St. Luke's church will be held on September 22. Rev. Dr. Macklem, Provost of Trinity College, will be the special preacher.

Special Meeting

The Rifle Committee of the 57th Regiment will meet this evening at 8 o'clock sharp to make final arrangements for the Omemee shoot on Monday, Sept. 6th, Labor Day.

CLOSED ON MONDAY
The barber shops of the city will be closed all day Monday.

WHO'S COMING AND GOING

Miss Lyle McMillan, of Vancouver, B.C., is in the city visiting her sister, Mrs. John Stanger, Rubidge street.

Mr. Browett, of the Peterborough Optital Institute, is attending the Provincial Convention of Opticians at Toronto.

Rev. and Mrs. W. A. Bradley were guests of Dr. and Mrs. W. Rogers in Peterborough last week.—Millbrook Mirror.

Mrs. (Dr.) Rogers and daughters Miss Helen, of Peterborough, have been guests of Dr. and Mrs. J. D. Deyell the past week.—Millbrook Mirror.

Miss Olive Kennedy, of 549 Gilchrist street, left yesterday for Belleville, where she will be the guest of her cousin, Miss Beulah G. Ketcheson, over Labor Day.

Mrs. A. Wilde and Mrs. Easterbrook, of Havelock, have returned home to-day after spending a few days in the city, the guests of Mr. and Mrs. H. Greene, 202 Perry street.

Rev. and Mrs. W. A. Bradley and family leave this week for their home at Berlin, after a very pleasant visit with friends in Millbrook, Peterborough and other points.—Millbrook Mirror.

Mr. and Mrs. George Buck, of Chicago, who have been the guests of Mr. and Mrs. H. Greene, 202 Perry street, city, have gone to the exhibition, Toronto, to spend a few days before returning to their home.

LETTERS TO THE EDITOR

The Review does not hold itself responsible for opinions expressed by its correspondents

To the Editor of the Review.

Sir,—The following letter speaks for itself. Sir Wilfrid Laurier, naturally enough, represents the triumph of Roman Catholicism in Canada. He has much personal charm, and the acumen of a diplomat. It is doubtful if any man in Canada could better serve the ends, intentionally or unintentionally, of the Roman Church. The present militant, aggressive and almost ferocious attitude of the Hierarchy, the world over, is being well served in Canada, as this letter shows. A more important use of national honors can scarcely be imagined. The church anathematizes and condemns non-Catholics to the flames of hell. It proscribes them as a pestilence and a menace. In the face of such an attitude towards them how can Laurier bow all Canada before the Church and ask its blessing upon the condemnation of a large part of his people! The flame is not far from bursting forth, but will it be quenched before righting the wrong done? Not if Laurier and his conferes can help it.

Ottawa, Aug. 30.—A leading Anglican of the Archdiocese of Ottawa makes vigorous protest in The Citizen this morning against the manner in which the whole machinery of the federal government is being used to boom the eucharistic congress at Montreal. He says;

"Two ecclesiastical dignitaries, representatives of two great divisions of the Christian church, are visiting Canada. One is the Bishop of London, a subject of King George and a representative of the state Church of England; the other is Cardinal Vannutelli, a subject of the King of Italy and a representative of the Church of Rome.

"The Bishop of London, on his arrival in this country, met with a fitting reception from the Anglican body, but, very properly, received no official recognition from the Canadian Government.

"With Cardinal Vannutelli a different course is pursued. The government, representing all Canadians, without regard to sectarian differences, has delegated one or two of its members to welcome the Italian on behalf of the people of Canada, the troops maintained by the taxation of Catholics and Protestants alike, are ordered out to serve as his bodyguard, and the government steamer Lady Grey is placed at his disposal. What is the cardinal to Canada, or Canada to him, that he should be singled out for such honors?"—Toronto World, Aug. 31.

To the Editor of the Review.

Sir,—The Examiner says it is unfair. It may be selfish, and even bad policy, but not unfair. I have been over on a cattle boat, and there is nothing in it, embargo or not. The present conditions have allowed a vested interest to be created, and it would be unfair to change. Does the Examiner desire further trouble in Ireland; and I would ask if there is a cattle trade across the line and to other foreign countries? England is by far the best customer of Canada. Selfish!

PRO BONO PUBLICO.

Don't forget the Matinees at the Grand Opera House Saturday at 2.30 and 4 p.m., also Monday, Labor Day at 2.30 and 4 p.m., and each night at 7.30 and 9 p.m. Complete change of Vaudeville and Moving Pictures, Monday, Labor Day. Prices 5 and 10 cents Always the best at the Grand

CHANDOS

Special to the Review.

Chandos, Sept. 1.—Mr. and Mrs. Will Marshall, Miss Beatrice and Master Melville were the guests of Mrs. A. Smith last week.

Miss Jean Kilbourne has resumed her duties as teacher at No. 2, Anstruther.

Cattle buyers are very numerous in this locality.

Mr Frank Elmhirst is the guest of his grandfather, Mr. Hawkes.

The fishing is fine now. The large ones are just beginning to bite. Mr Kennedy caught one weighing four pounds.

The harvesters are making good use of their time now. The weather looks very unsettled.

Mrs. James Roberts gave a small party in honor of Miss B. Picknell, her guest, who is soon returning to Toronto. The party was a splendid success, as Mrs. Roberts' parties always are.

Mr. R. Lees has paid his semi-annual visit to our school.

Best Pickling Spice 2 oz. for 5c at McDermid & Jury's Drug Store.

The Way He Scored.

Sir Charles Todd was for many years at the head of the Adelaide observatory and was the chief of the South Australian weather bureau. Once when visiting one of the smaller towns of the colony he called on a man who had gained a local reputation as a weather prophet. Without disclosing his identity Sir Charles said to him:

"I dabble a little in weather predicting myself. Would you mind telling me how you arrive at your conclusions?"

"Oh, that's easy enough," was the reply. "There's an old cove in Adelaide called Todd who puts in the papers what he thinks the weather's going to be, and I always put just the opposite to what he says, and that's the way I score."

Necessary to Give Good Value

We feel that every College attended, any experience we have had in the eye hospital, and every year of optical practice, has been necessary, and still we study daily to give each patron the very best value we can in thoroughness of examination, as well as accuracy, neatness and quality in every pair of the glasses which it is our privilege to supply. We aim to give you the very best we can, for your dollars. We believe this is why we grow.

THE PETERBOROUGH OPTICAL INSTITUTE
IN THE MARKET BUILDING.

J. W. BROWETT, Ref. D. M. O. Optical Specialist, Dr. of Optics, Philadelphia, Graduate Pennsylvania State College, New York Optical Institute, Optical Institute of Canada, Associate Graduate Detroit and Chicago Ophthalmic Colleges and Hospitals.

LADIES' FALL COATS

It is of particular interest to the Ladies' of Peterboro to visit our store and inspect the line of

FALL COATS

which we have just received. All imported American goods, made up in the

Latest Effective Styles and Patterns . . . . .

Fifteen different styles to choose from. You can acquire these Coats at $1.00, $2.00 or $3.00 per week. The prices are surprisingly low and terms easy. See samples in the window. Cash or credit.

The Knickerbocker Co.
The Credit Clothiers
422 George Street. Phone 711

READ THE REVIEW'S NEW SERIAL STORY

"The Round Up," Which Commences In This Issue

There's a bunch of cowpunchers in this story it will do you good to meet, and for good measure there's Slim Hoover, sheriff, whom nobody loves because he's a fat man. And there are other characters of the great southwest—women of charm and interest, desperadoes and soldiers—whose doings on the stage have called forth much favorable comment from the public and the critics. They are woven into a plot of dramatic interest, colored by characteristic actions and sayings of typical women and men of the land of the rattlesnake and the Gila monster, the long horned steer and the lowly, despised sheep. The incidents of the tale will hold you; the women and the men will attract you. They are different from those of other yarns of the west, that is ever "ready for a fight or a frolic."

CLYDESDALE

Special to the Review.

Clydesdale, Sept. 1.—The weather is getting quite cool. A fire in the evening is quite acceptable.

The farmers have finished harvesting and threshing is now the order of the day.

The communion service is to be held on September 11th.

Mr. R. Lees, P.S.I., has made his semi-annual trio through here.

Mr. F. J. Bullied, who has been taking a little holiday with some of his brother Foresters, returned home on Saturday evening.

A few of the young people gathered at Mrs. R. Gerrard's Thursday evening and spent a very pleasant evening.

YOUR OPPORTUNITY

LOT on the north side side of McGill Street, 40x12 feet to lane...... **$165**
Be quick if you want this.

A LARGE HOUSE on Gilmour Street near Park Street, furnace, bath and electric light, large lot on the north side...... **$2800**

A NEW HOUSE on the south side of Gilmour Street, just finished, having four bedrooms, bath room and attic, parlor and reception hall with mantel, breakfast room and kitchen. A 50 foot lot. See us about this.

A HOUSE in East City, large lot, $500, no reasonable terms will be refused for this. We can furnish you with anything in the Real Estate line. Come in and talk your wants over with us.

A. Brown & Co
396 Water Street. Phone 126

RIGHT NOW IS THE BEST TIME

to get your

Fall Suit

If you want to get the very pick of the finest suits that will be shown this season, come right away.

If you want to get absolutely the best in the world for the money, come here. When we say "best" we mean it — and the goods are here to convince anyone who is doubtful.

Style Craft Clothes $10.00 to $18.00

If your boy wants a Fall Suit, he'll want it every bit as good style as the one his "daddy" gets, so come here where styles are right and qualities best.

H. LeBRUN & CO.
MEN'S AND BOYS' FURNISHERS
Gorge Street - - - Peterborough

PROBABILITIES
Local showers, but partly fair to-day and on Sunday.

THE DAILY REVIEW

REVIEW WANT ADS.
BRING RESULTS
One Cent a Word

VOL. LXI., No. 53. PETERBOROUGH, ONT., CANADA, SATURDAY, SEPTEMBER 3, 1910 TEN CENTS PER WEEK.

LAURIER'S TOUR CONCLUDES; RETURNS AN OPTIMIST

The Premier Winds up His Great Trip With a Retrospect of His Original Formation of the Present Government With its "Cabinet of Premiers."

Medicine Hat, Alta., Sept. 3.—On the conclusion of the meeting here yesterday afternoon, which was attended by 3,000 people, the greatest political tour which Canada has ever seen passes into history.

Political tour it has been, for, as E. M. Macdonald, the party champion from Nova Scotia, said: "Some opposition newspapers profess surprise that Sir Wilfrid and has colleagues are talking politics. I wonder what they thought we would talk about? Are they afraid of the comparison we have made, and will continue to make?"

Sir Wilfrid, in his speech, avoided any lengthy discussion of weighty questions. He deplored the fact that Medicine Hat had gone back on the Liberal faith, and hoped the condition was only temporary, and it would return to its former love at the next opportunity.

Sir Wilfrid dwelt retrospectively with the circumstances under which he called together the "cabinet of premiers." After mentioning the names of Sir Oliver Mowat and Hon. A. G. Blair, he said, with reference to the Ministry of the Interior: "I wanted a strong man: I wanted a man from the West. I found that man in Clifford Sifton." After that subsequent events had justified his choice. When Mr. Sifton resigned he found Hon. Frank Oliver ready to take up the work along the same lines as his predecessors. Referring to the condition which obtained when the Liberals came into office, the Premier said: "We determined to change those conditions by opening up this country."

What the result has been was apparent to all. The 70,000 American settlers who came into Canada last year had brought $70,000,000 of wealth in with them. "Under these circumstances," he exclaimed, "is it any wonder that the whole west has improved, and Canada is feeling bigger than ever?"

There was some difficulty, the Premier continued, in assimilating the foreigners who came to Canada, on account of her democratic institutions. He had met many Americans an the trip, and had asked one and all if they were satisfied, and the answer always was "Yes; we are satisfied, and are proud to become Canadian citizens and British subjects."

GASOLINE LAUNCH EXPLODES

Sandwich, Sept. 3.—Two young men had a dangerous experience Thursday night near the Pittsburg Coal Co.'s dock, when their gasoline launch became ignited from an explosion, and they were forced to jump into the river to save themselves from the burning gasoline.

The launch was in five feet of water when, without a moment's warning, an explosion occurred, and the little boat was enveloped in flames. One young man's neck was slightly burned. Both waded to shore in the shallow water. The boat is a total wreck. The loss is about $900. The men refused to give their names and got away as soon as possible.

DROWNED WHILE CARRYING NEWS

Cobalt, Sept. 3.—While carrying the news of the death of a friend to Elk Lake City, Alfred Easy was drowned in the Montreal River. The friend was William Payne, caretaker at No. 2 of Booth's lumber camps, who fell dead i na fit. Easy found him, but how long he had been dead he could not tell. He set out with a canoe to take the news, and later his (Easy's) upturned canoe told of his own death.

Found In St. Clair River.

Sarnia, Sept. 3.—The dead body of a man about 65 years of age, was found yesterday morning floating in the St. Clair River below Courtright. A purse containing 50 cents was found on the body, but there were no marks or papers to indicate his identity. The remains were taken charge of by Coroner Dr. Hayes, and, if unclaimed within twenty-four hours, will be buried here. No inquest will be held.

HIGH PRAISE FOR COLEMAN

Sheffield, Sept. 3.—(C.A.P. Cable.)—At the British Association meeting Prof. Coleman of Toronto, in his Presidential address to the geological section, dealt with the history of the Canadian field to bring together, as he said, our knowledge of the most ancient chapters of history in North America as disclosed by recent field work.

Prof. Bonney, proposing a vote of thanks, said it was a great advantage to workers in the narrow island to get so admirably expressed views of one who had the privilege of examining a great continent. Hardly ever had there been a more interesting address to the section. Sir Archibald Geikie, who seconded the vote, said he had hardly ever listened to a more luminous and pleasant address. He hoped this was not to be Prof. Coleman's last visit.

To his British confreres in the report by Dr. Marron on new exposures discovered in ancient rocks in Yorkshire, Dr. Spencer of Toronto spoke of a similar series of fossils he had investigated in Canada.

QUEEN'S OWN WERE INSPECTED

London, Sept. 3.—(C.A.P. Cable.)—Gen. Smith-Dorrien, with Gen. Maxse, watched the Queen's Own evolutioning for two hours Thursday in glorious sunshine.

Gen. French inspected the regiment on Monday and the Duke of Connaught on Wednesday.

Next week the Q.O.R. participate in the inter-divisional and command manoeuvres. Then comes a holiday in London, when the lord mayor lunches them at Guildhall.

On the 18th they enter the army manoeuvres, remaining in the field till they take the train for Liverpool.

The officers faced piles of invitations to dinner, but they solved the problem by dining in contingents at various messes each night.

DIDN'T LIKE HIS PREACHING, SO THEY WHIPPED HIM AND BURNED HIS CHURCH

Parkersburg, W. Va., Sept. 1.—The story of the whipping of a preacher by white-caps and the burning of his church building by them because they did not like the faith he preached has just been brought here. A mob of about fifty whitecaps dragged Rev. Scott Williams, a Holiness preacher, from his home at Dry Ridge, near Grantville, Calhoun county, early in the morning, and whipped him severely.

Two of his neighbors, Albert and Wesley Poling, went to his rescue, but the crowd whipped them al o. Then the Holiness tabernacle, in which Dr. Williams says the whitecaps told him that he must leave the country within ten days or they would kill him.

Bitter feeling has arisen bethe citizens and the following of the holliness faith as the result of meetings, and these outrages and the Hol ness people have said that Dr. Williams may remain there as long as they do. Williams says he will remain. His wife is ill because the whitecaps tied a pillow over her head and almost smothered her to keep her from making an outcry.

BANDIT KILLED BY A STONE

Colorado Springs, Col., Sept. 3.—In a desperate attempt to hold up westbound Colorado Midland train No. 3, four miles west of Divide, early yesterday, an unknown bandit was instantly killed by a rock thrown by Engineer Frank Stewart after he had shot the engineer in the leg.

The highwayman crawled over the tender as the train slowed up at a siding to meet the eastbound train. As he stopped the train, Stewart turned to see his fireman, Paul Bachman, standing with his hands above his head and heard the robber say: "Put up your hands or I'll blow your head off."

The robber then forced both men to leave the engine and marched them before him to the express car.

"When we got to the express car," said Stewart, "my fireman dashed under the car and crawled to the other side. The robber leaned under the car to shoot at him and when he took his eyes off me, I struck him with all my strength with a rock I had picked up as I jumped off the tender. Before the rock hit him he whirled and shot at me, the bullet striking me in the leg. I guess my blow finished him for he never moved after the rock hit him. I must have fainted then."

INTERNATIONAL TAX COMMISSION

Milwaukee, Wis., Sept. 3.—Allen Ripley Foote, Columbus, Ohio, was re-elected president of the International Tax Commission at the closing session of the conference yesterday. Among other officers elected are:

Vice-president for Dominion of Canada—Col. A. J. Matheson, Ontario.

Corresponding secretary, U.S.—A. C. Pleydell, New York City, secretary New York Tax Reform Association.

Corresponding secretary, Canada—G. R. Geary, mayor of Toronto.

Daring Woman Aviator.

Ostend, Belgium, Sept. 3.—Miss Helene Dutrieu, the French aviatoress, established a new record for women pilots in distance and altitude with a passenger yesterday.

With a companion in her aeroplane Miss Dutrieu flew from this city to Bruges and returned, a total distance of about 28 miles. At Bruges she circled above the famous belfry of Leshales at a height of 1,300 feet.

PRINCIPALS IN THE EUCHARISTIC CONGRESS

CARDINAL GIBBONS. CARDINAL VINCENT VANNUTELLI. ARCHBISHOP BRUCHESI OF MONTREAL. NOTRE DAME CHURCH, MONTREAL.

CARDINAL LEGATE AND PARTY VISIT STE. ANNE

Mgr. Vannutelli is Taken on Government Steamer Lady Grey to Scene of Congress—Quebec En Fete During His Stay There.

Quebec, Sept. 3.—The cardinal legate and his party, which included the Archbishop of Montreal and other distinguished prelates, left Quebec yesterday afternoon for Montreal via Three Rivers and Sorel, by the Government steamer Lady Grey. The Minister of Marine, Hon. L. P. Brodeur, welcomed the party on board.

The legate had obviously been delighted with his stay in Quebec, and as he stood on the gangway of the Lady Grey on the point of departure, he expressed his thanks to the assembly, and gave them his blessing. On the King's wharf, whence the departure was made, were the papal Zouaves, including many veterans of the Italian campaign, acting as a guard of honor.

The large and brilliant assembly that gathered to bid his eminence Godspeed in his journey to the Eucharistic Congress at Montreal included Archbishop Begin, chief pastor of the Diocese of Quebec, and other dignitaries. The laity were represented by Mayor Drouin, corporation officials and other prominent citizens.

The day in Quebec had been spent less strenuously than the previous day. The morning opened with early mass at the Basilica, which was packed to overflowing the legate being celebrant, assisted by Archbishop Begin. After breakfast the party journeyed in motor cars to the shrine of Ste. Anne de Beaupre, which much interested the visitors. The afternoon was taken up with seeing the Plains of Abraham and the other historical landmarks.

On Saturday morning the legate and party will disembark at Three Rivers, where mass will be said at 6 a.m., and a welcome will be tendered by the Bishop of Three Rivers, who will accompany the party to Montreal. A stop will also be made at Sorel, where a welcome will be tendered by the Bishop of St. Hyacinthe, who will also journey to Montreal.

During his stay in Quebec the cardinal visited the Catholic Temperance Congress at Laval, where he received an ovation from a great gathering. He thanked them for the splendid welcome, and declared, amid laughter, that temperance was a cardinal virtue. He congratulated the gathering on the work the temperance societies were doing for the uplifting of humanity, and in closing he gave the assembly a blessing in the name of the Sovereign Pontiff.

During the two days of the legate's visit Quebec has been crowded, the hotel have been besieged by a constant stream of visitors, and accommodation has been at a premium and difficult to obtain.

HECTOR FABRE DIES IN PARIS

Ottawa, Sept. 3.—Hector Fabre, Canadian commissioner to France, is dead. He had been sick for some time and the cable announcement yesterday morning was not unexpected. He represented Canada at Paris for a great many years.

Hon. Hector Fabre, C.M.G., had been commissioner-general for Canada in France since 1882. He was born in 1834 and was educated in Montreal. He had been connected with Canadian journalism for many years, being editor of L'Ordre at Montreal, 1862; Le Canadien, Quebec, 1864; L'Evenement, Quebec, 1867-82. He was a Senator from 1874 to 1882, and was created a C.M.G. at the close of the Indian and Colonial Exhibition at London in 1886. In 1894 he was created officer of the Legion of Honor for services rendered to Canada in France. He published a book, "Chroniques," in 1370.

"FILL THEM FULL OF LEAD"

Hammond, Ind., Sept. 3.—"Fill full of lead everyone apprehended in the act of attempting to wreck a train."

This order was issued yesterday from detective headquarters of the Nickle Plate Railway, as the result of four recent attempts to wreck Nickle Plate trains between Hammond and Hegewisch. The Chicago-New York flyer was nearly ditched near Hegewisch Thursday, rail bands and straps having been removed from two rails.

D. R. A. Winners.

Ottawa, Sept. 3.—The following are the winners of the Canadian Rifle League prizes, which were shot for at the D. R. A. meeting: Hon. the Minister of Militia's prize, $50—Col.-Sergt. James Freeborn, 13th Regt., Hamilton. President's prize, candelabra—Governor-General's Footguards, Ottawa. Vice-President's prize, cup—Lieut. A. J. Meiklejohn, 43rd Regt., Ottawa.

LATE TICKS FROM WIRES

Dr. James Cowan, a pioneer of Portage la Prairie, is dead.

The garment workers' strike in New York has been settled.

A little girl was killed by a rattle snake at Ann Arbor, Mich.

The Queen's Own had a 12-mile route march from Aldershot yesterday.

The Government has decided to admit sugar used for making wine free.

A young man was accidentally killed by a companion while hunting near Philadelphia.

Mrs. William E. Lang of Peterboro and her young daughter were drowned by the upsetting of a launch.

The lock-out of masons at Winnipeg has been settled by arbitration, and the men will return to work next week.

The demand for men in the West is still keen, although ten thousand harvesters have already gone up this season.

The Militia Department refused the request of the eucharistic congress committee at Montreal to allow troops to take part in the ceremonies.

WOMAN CAUGHT THE BURGLAR

Buffalo, Sept. 3.—Mrs. Oscar Haffa wife of a musician in the 65th Regiment, captured a burglar early yesterday. Aroused from sleep by a noise in the parlor under her bedroom, she quietly crept downstairs, stole up on a man, who was standing over a lantern, and suddenly pinioned his arms behind him. Assisted by one of her young daughters, she held the struggling intruder until the arrival of a police officer, summoned by another daughter. The man, locked up on a charge of burglary, said he was George H. Robertson, 30 years old, of Tonawanda.

Haffa is with his regiment at the Toronto Exhibition.

HEART STOPPED FOR HALF AN HOUR BEFORE HE DIED

Philadelphia, Pa., Aug. 29.—Medical circles and psychological students are interested in the peculiar phenomena accompanying the death in a private hospital here of Theodore P. Bailey, assistant manager of the Philadelphia offices of the General Electric Company.

Blood poisoning followed a delayed operation for appendicitis apparently caused Baily's death at 11.45 last Saturday morning. At that moment all pulsation stopped, his eyes became glazed and closed, his limbs rigid, and his body cold.

But for 27 minutes he continued to talk to his wife and daughter by means of the deaf and dumb alphabet.

Several physicians to-day professed to see nothing improbable in the story, though they admitted it was unusual for a person to be able to talk after his heart apparently had lost all action.

LOCK-OUT IN BRITISH SHIPYARDS

London, Sept. 3.—Lock-out notices were posted at all the federal shipyards at noon yesterday advising the members of the Boilermakers' Society that their services would be dispensed with after yesterday. Fifty thousand men are directly affected.

The trouble is due to a strike on Thursday of the riveters employed at the Walker Shipyard at Newcastle-on-Tyne. The employers claim that this constituted a breach of agreement and declared that those locked out will not be allowed to resume work until the Boilermakers' Society guarantees a fulfillment of the terms of the national agreements for the prevention of strikes and lock-outs.

MOUNTED POLICE FOR HUDSON BAY

Halifax, Sept. 3.—Lieut.-Col. Fred White of Ottawa, comptroller of the Northwest Mounted Police, has been in Sydney for two days past, arranging for the shipment of supplies to Hudson Bay for the use of the police in that section, and for the work of the Hudson Bay Railway. It seems that the opening of the Hudson Bay district will mean much to Sydney during the construction stages of the road. Sydney is nearly 400 miles nearer Hudson Bay than Quebec, and the supplies of coal and steel are practically certain to go from Sydney.

NEW VESSELS LAUNCHED

London, Sept. 3.—The plans of the Allan Steamship Co. for the improvement of its Canadian service provide for the construction of three turbine steamers, each 700 feet in length, registering 20,000 tons and having a speed of 22 knots an hour.

It appears that the existing agreement between the Allan line and the Canadian Pacific Railway Co. for carrying the mails will not be renewed, and the Allan people propose to have their new ships ready in 1912, when the mail contract expires, so that they will be in a position to carry all the transatlantic mails in their own vessels.

CONVENTION CONCLUDES

Union of Municipalities Elect Mayor of Halifax President For the coming Year.

Toronto, Sept. 3.—J. A. Chisholm, mayor of Halifax, was yesterday elected president of the Union of Canadian Municipalities by acclamation. The convention concluded at noon and the delegates took in the Exhibition in the afternoon. The meeting decided to hold the convention next year at Quebec.

There was a division of opinion on the question of export power, but the following resolution was passed: "That in the sense of this convention the water powers of the country are a national asset which should be preserved for the benefit of Canada by building up Canadian municipalities and that no perpetual or long term rights

MAYOR J. A. CHISHOLM.

of exporting power from such sources should be granted, and that, where temporary rights of export are allowed, there should be clear advantage to the public interest or the public revenue."

Another resolution was passed in regard to level crossings, it being the opinion of the meeting that they were dangerous to the traveling public.

The officers elected were: Mayor J. A. Chisholm of Halifax, president (acclamation); Mayor G. R. Geary of Toronto, first vice-president (acclamation); Mayor J. A. F. Bleau of St. Boniface, 2nd vice-president; Mayor D. Milne of Medicine Hat, third vice-president; W. D. Lighthall, K.C., ex-Mayor of Westmount, hon. secretary-treasurer (acclamation).

THOUSANDS HOMELESS IN GOTHAM

New York, Sept. 3.—One thousand and one hundred cases of eviction were on the docket of the second district municipal court yesterday. Idleness, hunger, misery and sickness walk the east side, because of the cloakmakers' strike. It is estimated that 5,000 women and children are homeless because of yesterday's proceedings alone. Thousands of other cases are in preparation.

The magistrate gave all the unfortunates from two days to a week grace, but it was only a makeshift, for they have no money and no expectations of money.

THE BOYS BLEW IN THE MONEY

New York, Sept. 3.—Recorder McGovern, in Hoboken yesterday, held two boys, one ten years old, and the other fourteen, in $200 bail each, on a charge of grand larceny. The prisoners were Henry Bier and Geo. Abram. The theft of which they are accused was committed on Bier's father, Morris Bier, who is proprietor of a bakery. The boys took 6,800 pennies and $18 in other money, and went to Coney Island. They had rid themselves of all their wealth when they were arrested.

Fatal Motor Boat Explosion.

New York, Sept. 3.—Miss Maides Carroll, a 16-year-old girl of Middletown, N.Y., and David Bolton of Hoboken, were drowned and five others nearly lost their lives Thursday afternoon, when a motor boat in which they were cruising on the Hackensack, sunk after the gasoline tank had exploded. The two bodies have not been recovered.

WANTS TO FLY TO THE EXHIBITION

Rochester, N.Y., Sept. 3.—John J. Frisbie of this city announced yesterday, through his manager, Chas. W. Nelson, that if arrangements can be made with Dr. J. O. Orr, general manager of the Toronto Exhibition, that he would fly from Ontario Beach to the fair grounds, either the latter part of this week or the first of next.

Molten Metal Killed Him.

Chicago, Sept. 3.—Thomas Powers was burned to death and several others were seriously injured in the Illinois Steel Co.'s mills in South Chicago early yesterday when a giant ladle of molten metal was overturned. The man was directly beneath the ladle when the hot liquid mass showered down upon him.

WE REPAIR WEAK MEN

ONE SECRET OF OUR SUCCESS. Every case submitted to us receives the personal attention of our Medical Staff, who consider the symptoms, complications and chronicity, and then decide as to the disease and curability. Specific remedies are then prescribed for the case and are compounded by our own chemist in our own Laboratory. Such appropriate treatment cannot fail to cure, as specific medicines are selected to cure the symptoms that trouble you. We have no cure-all medicines like most specialists use who send the same medicines to all patients alike and cure none. We have treated patients throughout Canada for over twenty years and can refer to any bank as to our responsibility.

We Guarantee Cures or No Pay. We Treat all Diseases of Men and Women.

CONSULTATION FREE

If Unable to Call, Write for a Question List for Home Treatment.

DRS. KENNEDY & KENNEDY

Cor. Michigan Ave. and Griswold St., Detroit, Mich.

NOTICE All letters from Canada must be addressed to our Canadian Correspondence Department in Windsor, Ont. If you desire to see us personally call at our Medical Institute in Detroit as we see and treat **no patients** in our Windsor offices which are for Correspondence and Laboratory for Canadian business only. Address all letters as follows:

DRS. KENNEDY & KENNEDY, Windsor, Ont.

Write for our private address.

ORDER NOW

The STANDARD ANTHRACITE D. L. & W

SCRANTON COAL

$7.30 Per Ton

The Standard Anthracite at standard price Builders' Supplies, British Columbia Shingles.

Hardwood $6.00 per cord. First class Mixed Wood $4.50 cord Cutting and Splitting extra.

R. Hicks & Co

248 MURRAY STREET

The Daily Review

SATURDAY, SEPT. 3, 1910.

UNION LABEL

ALWAYS WORKING

HOWEVER THE GARBAGE STINKS JUST AS BAD ON SUNDAY AS ON SATURDAY. AND THE FLIES LAY JUST AS MANY EGGS ON LABOR DAY AS ON ANY OTHER DAY. THEY DON'T KNOCK OFF WORK, DO THEY GENTLEMEN OF THE COUNCIL AND BOARD OF HEALTH.

A NEW RELIGION

There's a new religion out. There's a new religion born on an average of about one a month. Grow long hair, look wise, get some foolish women interested, invent some crazy idea, give it some new name, pass the collection plate regularly, and it's as easy to form a new religious body as steal candy from a child.

Charles Frederick Bluska is the newest Saviour of the race. Bluska's religion is "A Heart and a Home." This is very beautiful. He says—

"If you are sick, pray direct to God yourself, and you will get relief, but you must not believe in Christian Science, Unitarianism, Spiritualism, or any other church on earth, but only in the living power of God in Christ to heal you. Every man who votes in a state which hangs, electrocutes and kills people commits a sin, because he takes part in that, which kills his fellowman for which he and his family will suffer."

Will some one please pass the collection plate.

THE CZAR

The Czar and Czarina are on a visit to Germany and are guarded by eight hundred police and four thousand soldiers. It must be pleasant to be nice and popular like that. He's not to blame, it's his ancestors who wore the crown before him. The Siberian mines are hell enough to-day, but they are not half so hellish as they were years ago. The police are brutal now, but not half so brutal as they once were. The cable, the fearless correspondent, the great papers with national influence in other civilized companies, the photographer, the mute, and often horrible story of the camera, these have revealed Russia, and Russia, exposed, has tamed. But in Canada, the most unlikely spot is heaven in freedom compared to Russia's most inviting place. We live in Canada, in Russia the masses exist. Guarded by eight hundred police and four thousand soldiers, the Czar visits—King George needs no special guard, but then, he is no Russian.

HEROES

The pioneer minister is a hero. His is the hard bed, the long ride, the winds and the rain, the poorly lighted church. He is listened to, he is appreciated. He is an apostle indeed. and so is the country doctor. Yes, they go hand in hand. The doctor in the city drives over good roads. He has an automobile or a carriage. The doctor in the country keeps no hired man. He is his own hired man. He washes his own buggy. He harnesses his own horse. He drives not a few blocks over smooth roads, but many miles over roads that are rough, and through blinding storms all hours of the day and night. Has he returned from a long drive? Has he just retired and is he just commencing to forget it all in sleep. There is a noise at the front door.

"The missus is sick." So lighting the lantern he hitches up or jumps into the waiting vehicle and away he goes. Yes, the doctor everywhere is a philanthropist. Much of his work is done for love of humanity, and not for reward. In Listowel there is a new made grave, and the words on the stone are, "Sacred to the memory of Dr. J E. Sawdon." Sawdon contracted small pox while treating lumbermen in the camps along the North Shore. He died and was buried the same day. A hero? Yes a hero, and one more worthy of respect than the man who aided in capturing a redoubt in the country of the enemy and was shot. The doctor died trying to save a life. The other man died trying to blot one out.

MEDIUMS

Boston, Sept. 2nd.—The leading psychists of America gathered in Boston and at Lake Pleasant, Mass., the stamping grounds of the spiritists, are eagerly watching for a spirit message from the late Prof. William James, of Harvard, their departed leader. Learned men are holding meetings here with leading mediums with whom Prof. James worked during his lifetime, and at Lake Pleasant constant vigil is being kept day and night by the late stayers at the annual encampment. Mrs. Minnie M. Soule, of Boston, a medium with whom Prof. James had remarkable results, is expected to be a favored recipient from the land of spirits when Prof. James sends word to his co-workers.

Mrs. Soule declared she has no doubt that the late professor will try to talk with his friends on earth.

It is learned that Professor James promised to speak to his friends after death, if such a thing were possible.

We cannot scoff at spiritualism when men like Prof. William James were believers, and Lombroso and Lodge, and Flammarion as well. Much is fake, but behind it all there are many truths and mysteries

There is much spiritualism in the Bible. That Witch of Endor was a first-class spiritualist, and had she been living to-day would no doubt have had her picture in the paper an made much money as a medium. Joseph was a clarivoyant, so were Paul and John. Many of us ridicule spiritualism because we have never investigated it or if we did, we came in contact with a fakir. Not long ago, not more than a million miles from Peterborough, a woman lost her watch. Her friend, who is a clarivoyant, told her where she could find the watch. She went and she has the watch.

THE GLORIOUS LAND OF THE FREE

New York, Sept. 1.—"Lazarus had the right to eat the crumbs which fell from the rich man's table. I can't see why the rich should object to our eating our own crumbs at his gate. Here we are, all of us weary, looking for work that will buy us those crumbs."

Three hundred bedraggled men and women, their faces pinched and drawn, showing by their every movement the strain under which they have been laboring for the last three weeks, tried to parade up fashionable Fifth avenue early to-day. When ordered to disperse by the police, one of their leaders made the above reply. They were striking coat and shirt makers, and their parade was intended as a protest to fashionable New Yorkers against their treatment at the hands of their former employers.

They did not get far. Members of the aristocratic Knickerbocker Club, and of the mansions along Fifth avenue, south of Thirty-second street, hurriedly telephoned to the police that they were "being disturbed" by the parade.

These people were arrested, and some of them sentenced to jail because they didn't have the three dollars to pay the fine.

They were victims of the sweat shop, working sixteen and eighteen hours a day for a pittance. Yes, a pittance, when the price of even canned meat is considered; a pittance when the price of cold storage eggs and ancient butter, to say nothing of oleomargarine, is looked at. A pittance for living in an unsanitary room at high rent. Just a pittance. Why strike? How could they do otherwise? And because they wanted the millionaires to see just how thin, how gaunt, how wretched they were, they were arrested. Arrested in Christian America, where, in 1776 their forefathers fought for liberty of rule. Yes, liberty, and now the descendants fight, not powder and shot and shell, not for liberty of rule, but for life. But million-dollar palaces are going up in the land of the free with great regularity. Women still have maids for their dogs and cats, loving the dog, loving the cat even better than their starving neighbor. Palaces for the rich in this glorious land of the free; hells for the sweat shop workers and the dwellers in the tenements. One rich New Yorker has seventeen automobiles. But what odds if a few do suicide from want, or if ten or fifteen thousand little children die from neglect in New York every year? 'Tis the land of the free, can't they do as they like with our money.

"James, order the automobile." "Here, butler, open another bottle of champagne."

COAL LANDS FACTS COME TO LIGHT

Interesting facts have been divulged in a newspaper quarrel. The Toronto News has been steadily driving in the fact that Sir Wilfrid Laurier in pretending to be a free trader is guilty of gross insincerity and hypocrisy; that as a matter of fact he and his party, since getting into office, have steadily practiced protected protection, and have "stood pat." This line of attack has proved intensely disagreeable to the Globe, which incessantly preaches free trade and pretends that the Canadian Liberals are a free trade party, while steadily supporting a protectionist and "stand pat" government. Stung by the exposure, the Globe has begun making personal attacks on J. S. Willison, editor of the News, and formerly editor of the Globe. In one of these attacks the Globe declared that Mr. Willison sat on a Tory platform and gave silent consent to Roblin's ruffian slandering of his successor on the Globe for what he himself, as he grudgingly was compelled to confess, was alone and wholly responsible." The reference is to Mr. Roblin's charge that the owners of the Globe speculated improperly in coal lands along the line of the Crow's Nest Pass.

Thus attacked, Mr. Willison revealed some facts concerning the Crow's Nest Pass affair. "It was true," says the News, "that the editor of the News, who was formerly the editor of the Globe, advocated the construction of a railway into the Crow's Nest country. But he certainly did not advice the Globe's owners to buy coal lands along its route. Much less did he advocate a grant of three and a half millions of dollars to the Canadian Pacific Railway to give rail connection with their holdings."

Further on the News says, "When the globe's owners bought the coal lands they did not communicate the fact to the editor of the paper until later, when he had learned of the transaction from outside sources. He had no knowledge of their purchase of the British Columbia Southern Railway charter or of its sale to the Canadian Pacific Railway Company until certain charges were made by other newspapers. When the facts were disclosed the writer, recognizing that British Columbia had been guilty of an improvident alienation of public property, insisted that part of the coal lands should be handed over to the public, that the price of coal at the mine should be fixed by Act of Parliament, and that in consideration of the subsidy arranged to be granted to the Canadian Pacific Railway Company, freight rates should be reduced. He insisted, also, but unsuccessfully, that the clause in the Canadian Pacific charter, which exempts its rates from public regulation until the earnings reach ten per cent. on the capital invested should be abrogated."

1. Mr. Willison, of the Globe, from motives of public policy, advocated the building of a railway through the Crow's Nest Pass.

2. The owners of the Globe secretly acquired coal lands along the route. They concealed this transaction from Mr. Willison.

3. When Mr. Willison learned, after public criticism of the deal had commenced, of the move made by the owners of the newspaper, he did his best to have the bargain improved in the public interest.

4. Now the owners of the Globe charge the editor whom they deceived with being responsible for acts which they had concealed from him, by which they profited, and which have been condemned by the Canadian people.

The Globe shows in a singularly mean light in the affair.

REVIEW WANT ADVTS.

The Review want advertisements are read by thousands, for people want what they want when they want it.

If you need help,—Servants hands, or workmen try the Review want ad columns.

If you have anything to sell, from a pickaxe to an Auto, use the Review want ad columns.

If you have lost anything try a want ad in the Review and almost certainly you will recover the lost article. If you want an owner for anything found a Review want ad will bring the owner to light.

One Cent Per Word

Advertisements under this head 1c per word

Advertisers, if they prefer, may use as many as 25 words at the rate of 25c for one insertion, 38c for two insertions, and 50c for three insertions.

Wanted

WANTED

TWO GIRLS TO WORK IN BINDERY AT box making. Apply at Review office. 2d

WANTED

EXPERIENCED MACHINE OPERATORS FOR Horse Blanket Department. Apply to J. J. Turner & Sons. d48-3t

WANTED

ERRAND BOY AT REVIEW STATIONERY Store. Apply at office. tf

WANTED

WAIST, SKIRT and COAT HANDS wanted Apply on Tuesday to Miss Welsh, of the J. C. Turnbull Co 3d

WANTED

A MAID. APPLY AT NICHOLLS HOSPITAL

WANTED

A GOOD DINING ROOM GIRL. APPLY AT Munro House. 3d

WANTED

WOODSMEN FOR VICTORIA HARBOR CO. Apply to G. J. Chalmers, Grand Hotel, or phone 818. Highest wages. d43-tf

WANTED

50 LABORERS. STEADY WORK. Canadian Stewart Co., Limited, Peterborough. North end of Quaker Oats Works. 3d

WANTED

TO RENT, A NEW HOUSE, ALL MODERN conveniences, four bedrooms and attic, centrally located. Apply to Bank of Ottawa, Peterborough. d44-4t

WANTED

SITUATION AS BOOKKEEPER OR SALESman. Single or double entry. Thoroughly competent. Will take moderate salary to begin with. Address "Ledger" care of Review Office. 3d

For Sale or To Rent

BY PRIVATE SALE

1 SIDEBOARD, 2 COAL STOVES AND SUNDRY Household Articles. Friday or Tuesday, day or evening. W. E. McCann, 187 Antrim Street, 3d

TO RENT

FURNISHED COTTAGE, CHEMONG PARK. $40 month, $75 season. Apply Mrs. Young, 305 Stewart Street. tf.

HOUSE FOR SALE

270 Reid Street, white brick, stone foundation. 10 rooms, bath, good cellar. Excellent location. Lot 40x114. Small garden in rear.

TO RENT

Convenient and comfortable sets of rooms, with all modern improvements. In the Lundy Block, George Street.

Rooms suitable for young men taking meals out.

Also offices now occupied by J. J. Lundy over Denniston, Peck & Kerr's, Water Street. Possession given August 1st.

Several Dwelling Houses for rental.

Apply to—D. J. LUNDY, Over Dennistoun, Peck and Kerr's Office, Water Street.

Money to Loan

Any amount from $1.00 up to $50.00, on Watches, Clocks Jewelry, Musical Instruments and Personal Effects. If you are in need of a small loan call on us. Terms reasonable. Strictly confidential.

SNOWDEN & MURPHY PAWN BROKERS, 206 CHARLOTTE ST

IF YOU THINK OF PUTTING VERANDAH CURTAINS OR AWNINGS of your house we will be pleased to give you an estimate for the work.

Verandah Furniture, Hammocks, Etc.

J. J. Turner & Sons George Street.

Canadian Pacific Ry. EMPRESSES And other Steamships

MONTREAL, QUEBEC and LIVERPOOL

Lake Manitoba	Sept. 15, Oct. 13
Emp. of Britain	Sept. 23, Oct. 21
Lake Champlain	Sept. 29, Oct. 27
Emp. of Ireland	Sept. 9, Oct. 7

Lake Manitoba and Lake Champlain carry only one class of cabin passengers at very moderate rates. For rates and further information apply to any railway or steamship agent, or to

I. E. SUCKLING, General Agent for Ontario, S. E. Cor. King & Yonge Sts., Toronto

R & O RICHELIEU ONTARIO NAV CO

SHOOTING THE RAPIDS TO MONTREAL

Steamers "Toronto" and "Kingston" leave Toronto at 3 p.m. daily. Special rates from Toronto to Thousand Islands and return

Toronto to Thousand Islands and return	$12 50
Montreal and return	24 50
Quebec and return	33 50
Saguenay and return	46 50

Meals and berth are included on above rate.

Steamer "Belleville"

Leaves Toronto at 7.30 p.m. every Tuesday for Bay of Quinte, Montreal and intermediate ports.

Special rates single and return tickets including meals and berth.

For folders, rates etc., apply to W. Bunton or W. McIlroy, Peterborough, or write H. FOSTER CHAFFEE, A.G.P.A., Toronto Ontario.

GRAND TRUNK RAILWAY SYSTEM

CANADIAN NATIONAL EXHIBITION TORONTO

Return tickets will be issued from Peterborough to Toronto as follows:—

$2.30 AUGUST 27th TO SEPT. 10th

$1.80 AUG. 30th, SEPT. 1, 6 and 8

Return Limit Tuesday, Sept. 13th, 1910.

Roman Catholic Eucharistic Congress $8.10

To Montreal and Return from Peterboro'

September 3rd to 10th, inclusive. Return limit September 15, 1910

LABOR DAY

Return tickets at single fare between all stations in Canada, good going September 2, 3, 4 and 5. Return limit Sept 17th.

HARVESTERS' EXCURSIONS

To Winnipeg, South Saskatchewan, Saskatoon, Warman, Swan River and intermediate stations, via Chicago and Duluth.

$10.00

and proportionately low fares to points beyond on the G.T.P. and C.N. Railways

Going Date September 6th, 1910

Full particulars and tickets from

W. BUNTON City Agent — F. SANDY Depot Agent

CANADIAN PACIFIC RAILWAY

CANADIAN NATIONAL EXHIBITION TORONTO

Return Rates From Peterborough

$2.30	$1.80
DAILY Aug. 27 to Sep. 10	Aug. 30th Sept. 1, 6 & 8th

"All tickets good for return until Sept. 13

ASK FOR OFFICIAL PROGRAMME

Contains list of daily events at Fair. Special rates and train service from all stations. W. McILROY, Agent.

CANADIAN NORTHERN RAILWAY Want 6,000 FARM LABORERS

EXCURSIONS FROM ONTARIO

From all stations. Kingston, Renfrew and West . . . .

AUGUST 30th AND SEPT. 6th

Fare **$10.00**

To Winnipeg — FREE DISTRIBUTION west of Winnipeg up to Regina, Saskatoon, Warman and Swan River.

The best crops are along the Canadian Northern Lines

For Tickets and full information apply Nearest Grand Trunk Agent

Medical

DR. BUCHANAN

F.R.C.S., Edinb: M.R.C.S., Eng., L.R.C.P., Lon Specialist Eye, Ear, Nose and Throat. Phone 519; 169 Charlotte St. Hours—9-11 a.m., 2-4 p.m. 7-8 p.m.

DR. G. C. LEACH

Late House Surgeon of Lakeside Hospital, Cleveland, Ohio; also of Cook County Hospital, Chicago. OFFICE—224 Hunter St., formerly occupied by Dr. Coughlin. Phone Bell 219. Special Attention to Diseases of Women

DR. JAS. V. GALLIVAN

Office cor. Hunter and Aylmer Sts. Late House Surgeon of St. John's Hospital, New York. Lic. University of New York. Telephone 668.

DR. E. A. HAMMOND

Late assistant Westminster Hospital, Brompton Hospital, National Heart Hospital, St. John's Skin Hospital, London, Eng. Also of Rotunda Maternity Hospital, Dublin. Special—Diseases of Heart, Skin and Stomach

Office—543 Water Street

Bell Phones, Office 463—House 1301

Osteopathy

DR. ASA G. WALMSLEY

Osteopathic Physician

Office over Canadian Bank of Commerce, Hunter Street entrance. Office Hours—9 to 12 a.m., 2 to 5 p.m. Evenings by appointment. Consultation free. Bell Phone 649

Legal

RUDDY & BURNHAM

Barristers, Solicitors, etc.

Offices, cor. George and Hunter Sts., Peterborough

Money to Loan.

Successors to George Edmison, K. C.

Robert Ruddy, K. C. — J. H. Burnham

O'CONNELL & GORDON

BARRISTERS, SOLICITORS AND NOTARIES

Hunter Street, two doors west of Post Office.

Daniel O'Connell — George N. Gordon

A. E. DIXON

Barrister, Solicitor, etc.

Office corner Hunter and George Sts., Peterboro Entrance next to W. Madill's Drug Store.

R. E. WOOD

BARRISTER, SOLICITOR, Etc Office removed from Bank of Commerce Building to 435 George street, recently occupied by E B. Edwards. Money to Loan.

W. H. MOORE

BARRISTER, SOLICITOR, in the Supreme Court etc Office—Hunter Street, first stairs west of Post Office.

HALL, HAYES & HALL

BARRISTERS, SOLICITORS and NOTARIES PUBLIC, Hunter Street, Peterborough, next the English Church. Money to Loan at the lowest rates of interest.

H. H. D. Hall. Louis M. Hayes, K. C. B. C. Hall.

HALL, MEDD & DAVIDSON

(Successors to Stratton & Hall)

BARRISTERS, SOLICITORS, Etc., Peterborough Ont Office—Corner of Hunter and Water Sts., over Bank of Commerce.

R. R. Hall, M.P. S. T. Medd W. S. Davidson

DENNISTOUN, PECK & KERR

BARRISTERS, SOLICITORS, NOTARIES

415 Water Street, Peterborough

Mones to loan at lowest currant rates of interest. Easy terms of repayment.

E. A. Peck F. D. Kerr R. M. Dennistoun

Money

BENNET & GOODWILL

BARRISTERS, SOLICITORS, Etc., 375 Water Peterborough. Telephone No. 191.

Money at Current Rates Upon Easy Terms.

J. W. Bennet — E. L. Goodwill

Money to Loan

at lowest current rates

—ON—

FARM, TOWN OR VILLAGE PROPERTY ON EASIEST TERMS OF REPAYMENT

HALL, MEDD & DAVIDSON

Successors to Stratton & Hall

BARRISTERS. Office—corner of Hunter and Water Streets over Bank of Commerce

The TORONTO SAVINGS and LOAN COMPANY

Paid up Capital	$1,000,000.00
Reserve Fund	680,000.00

Savings Department

3½% Interest paid four times a year on deposits of One Dollar and upwards. Interest accrues from date of Deposit to date of withdrawal.

Depositors are afforded every facility afforded by modern methods of Banking.

Security Afforded Depositors

Total Assets of the Company, December 31st, 1909	$3,120,201,18
Liabilities to the Public	1,368,771,88
Surplus	$751,429.30

HEAD OFFICES:

437 George Street., Peterborough

Office Hours: 9 a.m. to 4 p.m.
Saturdays - 9 a.m. to 5 p.m.

W. G. MORROW Managing Director

WE SELL Anything you want
WE BUY Anything you have to sell.

JAY'S STORES 390 Aylmer St Peterborough. Phone 623.

CASTORIA

The Kind You Have Always Bought, and which has been in use for over 30 years, has borne the signature of Chas. H. Fletcher and has been made under his personal supervision since its infancy. Allow no one to deceive you in this. All Counterfeits, Imitations and "Just-as-good" are but Experiments that trifle with and endanger the health of Infants and Children—Experience against Experiment.

What is CASTORIA

Castoria is a harmless substitute for Castor Oil, Paregoric, Drops and Soothing Syrups. It is Pleasant. It contains neither Opium, Morphine nor other Narcotic substance. Its age is its guarantee. It destroys Worms and allays Feverishness. It cures Diarrhœa and Wind Colic. It relieves Teething Troubles, cures Constipation and Flatulency. It assimilates the Food, regulates the Stomach and Bowels, giving healthy and natural sleep. The Children's Panacea—The Mother's Friend.

GENUINE CASTORIA ALWAYS

Bears the Signature of

Chas. H. Fletcher

The Kind You Have Always Bought

In Use For Over 30 Years.

THE CENTAUR COMPANY, 77 MURRAY STREET, NEW YORK CITY.

The Round-Up

A Romance of Arizona

Novelized From Edmund Day's Melodrama

By JOHN MURRAY and MILLS MILLER

Copyright, 1908, by G. W. Dillingham Co.

Taking the useless bowlders from the edge of the cliff, but carefully, so as not to expose himself to the fire of the Apaches, he piled them on top of the upper wall in such a fashion as to form little turrets. He left an opening in each, through which he could observe in turn each point of the compass whence danger might be expected and could fire his Winchester without exposing himself. Then he began going from post to post on a continuous round of self imposed sentinel duty. "If I could only climb the sahuaro," he thought, "and fly my red shirt as a flag to let the rurales know I've flanked the enemy, it might hurry them along in time to put a crimp in these devils before they get me. But it'll have to be 'hold the fort' without any 'Oh, say can you see!' business. Anyhow, I'm flying the rattlesnake flag of Bunker Hill, 'Don't tread on me!' Whether the rurales see it or not, I've saved their hides. If the Apaches had got to this fort first, gee, how they would have crumpled up the greasers as they came along the trail!"

Rendered thirsty by his exertions, Lane remembered the canteen in the bisnaga, which he had forgotten among his other preparations for defense. He cautiously reached his hand over the ledge and secured the precious vessel, but as he was withdrawing it, ping, came a bullet through the canteen, knocking it out of his hand! As it fell clattering down the side of the ledge he groaned: "Good shooting! They've probably left their best marksman below with the ponies. No hope for escape on that side. Well, there's some consolation in the thought that they'll undoubtedly finish me before I get too thirsty. Glad it wasn't my hand."

Although the period he spent waiting for the attack was less than an hour by his watch, it seemed to Lane

The leader, shot through the head, fell from his horse.

so long that he had hopes that the rurales would appear in time to rescue him. His spirits rose with the prospect. Looking about him at the walls, the fireplace and the red cross, he reflected, "I am not the first man, or even the first white man, that has withstood an attack in this place." In imagination he constructed the history of the fort. Here, in ages remote, a tribe of Indians, defeated and driven to the mountains, had constructed an outpost against their enemies of the plain, but these had captured the stronghold and fortified it against its former occupants. Later a band of Spanish gold seekers had made a stand here against natives whom they had roused against them by oppression. Or, perhaps, as indicated by the cross, it had afforded refuge to the mission fathers, those heroic souls who had faced the horrors of the inferno-like desert in their saintly efforts to convert its fiendish inhabitants.

With his mind occupied by apprehensions Lane looked at the rattlesnake upon the sahuaro, whose struggles by this time had diminished to a feeble movement of the tail.

"Poor old rattler!" he thought. "I wish I could spare a cartridge to put you out of your misery."

At length as Lane peered up the mountain side he saw a brush on a ledge a little to the left of the trail quiver as if stirred by a passing breath of wind. He aimed his Winchester through a crack in the wall at the spot, and when a moment later an Apache rose up from the ground and leaped toward the shelter of a rock below Lane fired, and the savage fell crumpling. Like an echo of the explosion a rifle on the right spoke, and a bullet struck the rock by Lane's head. He marked the spot whence the shot came and quickly ran to another part of the wall. From here he saw the edge of an Indian's thigh exposed by the side of the bowlder he had noted. Crack went Lane's Winchester. The leg was suddenly withdrawn, and at the same moment a head appeared on the other side of the rock, as if the Indian had stretched himself out involuntary. Crack again, and Lane had got his man.

"Two shots to an Indian is expensive," thought the prospector; "otherwise this game of tip-jack would be very interesting."

There was a cry in the Apache tongue, and suddenly nine half naked bodies arose from behind rocks and bushes extending in an irregular crescent above the fort and rushed forward ten, fifteen and even twenty yards to the next cover. Lane did not count number or distance at the time, but he figured these out in his next period of waiting from the photograph flashed on his subconscious mind. At the time of the rush he was otherwise occupied. Crack, crack, and two of the Indians fell dead in midcareer. Crack, and a third crawled, wounded, to the cover he had almost safely attained. Crack, and an eagle feather in the head of the fourth Indian shot at was cut off at the stem and fell forward on the rock behind which its wearer had dropped just in time to save his life. There was an answering volley from the rifles of the remaining Apaches, which was directed against the lookout of loose stones from which the prospector's fire had come. One of the bullets penetrated the opening and plowed a furrow through Lane's scalp, toppling him to his knees. He scrambled quickly to his feet and, hastily pressing his long hair back from his forehead to stanch the bleeding wound, sought the protection of the middle lookout. He congratulated himself.

"Lucky for me they didn't follow the first rush immediately with a second. Now I know to wait for their signal. Six and possibly seven of them are left, and they will storm my works in two more attempts. Here they come!"

The call again sounded. Six Apaches leaped forward, and from the rock that concealed the wounded warrior a shot rang out in advance of the first discharge from Lane's Winchester. The Indian's bullet scored the top of the turret and filled the eyes of the man behind it with powdered stone. The prospector, already dazed by his wound, fired wildly and missed his mark. Quickly recovering himself, he fired again and again, severely wounding two Apaches. These lay clawing the ground within twenty yards of the wall. The four remaining Indians were safely concealed at the same distance, protected no less by the fortification than by the loose bowlders behind which they crouched for the final spring. Lane realized the fact that his next shots to be effective must be at a downward angle and to fire them he must expose himself.

"This is my finish," he thought to himself. "Better be killed instantly than tortured. I hope all four will hit me. Goodby, Jinny"—crack went his rifle. "Goodby, Nance"—crack again.

At the two shots, surmising that the prospector had shot himself and his horse, the Apaches did not wait for the signal, but sprang forward and climbed upon the wall before Lane had had time to mount it. Two of them he shot as they leaped down within the inclosure. As he reversed his Winchester to kill himself with the last cartridge he noted that the two remaining Apaches had dropped their rifles and were leaping upon him to take him alive. He brought his clubbed weapon down upon the head of one of them, crushing his skull. At the same instant Lane was borne to the ground by the other Apache, who, seizing him by the throat, began throttling him into insensibility. In desperation Lane bethought himself of the cliff and by a mighty effort whirled over upon his captor toward the precipice. The ground sloped slightly in that direction, and the combatants rolled over and over to the very edge of the cliff, where the Indian, for the first time realizing that the prospector's purpose was to hurl both of them to destruction, loosened his hold upon the prospector's throat that he might use his hands to brace himself against the otherwise inevitable plunge into the valley below. In an instant Lane's hands were at the Indian's throat, and in another turn he was uppermost and kneeling upon his foe at the very verge of the precipice.

Both combatants were now thoroughly exhausted. Lane concentrated all his remaining strength in throttling the savage. But just as the tense form beneath him grew lax with evident unconsciousness and the head fell limply back, extending over the edge of the cliff, his own head was jerked violently backward by a noose cast around his lacerated neck.

When Lane recovered consciousness he found himself lying on his back, bound hand and foot by a lariat and looking up into a grinning face that he recognized.

"Buck McKee!" he gasped. "This is certainly white of you considering the circumstances of our last meeting. Did you come with the rurales?"

"No; I come ahead uv 'em! In fact, Dick Lane, you air jes' a leetle bit off in yer idees about which party I belong to. When you cussed me fer a thievin' half breed an' run me off the range an' tole me to go to the Injuns, whar I belonged, I tuk yer advice. I'm what you might call the rear guard uv the outfit you've jes' been havin' yer shootin' match with—or I wuz the rear guard, fer you've wiped out the whole battalion, so fer as I can see. Served 'em right fer detailin' me, the only decent shooter in the bunch, to watch the horses. I got one shot in as it wuz. Well, as the last uv the outfit I own a string of ten ponies. All I need now to set up in business is to have some prospector who hain't long to live leave me his leetle pile uv dust an' nuggets an' the claims he's located back in the mountains. You look a leetle mite like the man. It'll save vallible time if you make yer dear friend Buck McKee administrator uv yer estate without too much persuadin'. You had some objection oncet to my slittin' a calf's tongue. Well, you needn't be scared jes' yet. That's the last thing I'll do to you. Come, whar's yer cache? I know you've got one hereabouts, fer I foun' signs uv the dust in yer pack."

Lane set his teeth in a firm resolution not to say a word. The taunts of his captor were harder to bear in silence than the prospects of torture.

"Stubborn, hey? Well, we'll try a little 'Pache persuadin'." And the renegade dragged his helpless captive up to the thorny sahuaro and bound his back against it with the dead horse's bridle. McKee searched through Lane's pockets until he found a match.

"Last one, hey? Kinder 'propriate. Las' drink from the old canteen, las' ca'tridge, las' look at the scenery an' las' will an' testyment. Oh, time's precious, but I'll spare you enough to map out in yer mind jes' where them claims is located. The rurales won't be along fer an hour yet if they hain't turned back after our other party."

McKee pulled off Lane's boots. "It hain't decent fer a man to die with 'em on," he said. He then kindled a fire on the stone, beneath which, if he but knew it, lay the treasure he sought. He returned with a burning brand to the captive. For the first time he observed the snake impaled on the sahuaro, writhing still, but feebly. "Hello, ole rattler!" he exclaimed. "Here's somethin' to stir you up." And he tossed the brand upon the top of the cactus.

Taking another burning stick from the fire, he applied it to the soles of his victim's feet. Lane writhed and groaned under the excruciating torture, but uttered no word or cry. McKee brought other brands and began piling them about his captive's feet.

In the meantime the sahuaro had caught fire at the top and was burning down through the interior. A thin column of smoke rose straight above it in the still air. The rurales in the valley below, who had reached the beginning of the ascending trail and were on the point of giving up the pursuit, saw the smoke and inferred that the Apaches, either through overconfidence or because of their superstitious fear of the mountains, which they supposed inhabited by spirits, had camped on the edge of the valley and were signaling to their other party. Accordingly the Mexicans renewed the chase with increased vigor.

As McKee bent over his captive's feet, piling against them the burning ends of the sticks, the rattlesnake on the sahuaro, incited by the fire above, struggled free from the impaling thorns by a desperate effort and dropped on the back of the half breed. It

Lane writhed and groaned.

struck its fangs into his neck. McKee, springing up with an energy that scattered the sticks he was piling, tore the reptile loose, hurled it upon the ground and stamped it into the earth. Then he picked up one of the brands and with it cauterized the wound. All the while he was cursing volubly—the snake, himself and even Dick Lane, who was now lying in a dead faint caused by the torture.

"Curse such a prospector! Not a drop of whisky in his outfit! I'd slit his tongue fer him if he wasn't already done fer. I must keep movin', movin', or I'm a dead man. I must hustle along to the mountains, leadin' my horse. Up there I'll find yarbs to cure snake bite that my Cherokee grandmother showed me. The rurales will have to get the other ponies, but some day I'll come back after Lane's cache."

To be continued.

ABSOLUTE SECURITY.

Genuine

Carter's Little Liver Pills.

Must Bear Signature of

Brent Good

See Fac-Simile Wrapper Below.

Very small and as easy to take as sugar.

CARTER'S LITTLE LIVER PILLS.

FOR HEADACHE.
FOR DIZZINESS.
FOR BILIOUSNESS.
FOR TORPID LIVER.
FOR CONSTIPATION
FOR SALLOW SKIN.
FOR THE COMPLEXION

Price 25 Cents. Purely Vegetable.

CURE SICK HEADACHE.

Tea Meetings at Toronto Fair

Ladies from every part of the world meet at the Toronto Fair and drink tea in the Red Rose Tea booth at the same old place in the Manufacturers' Building. Nothing else is so refreshing in the midst of a day at the Fair as a cup of truly delicious tea daintily served.

RED ROSE "is good tea" TEA

HOW ONE WOMAN REGAINED HEALTH

Utterly Helpless and Friends Did Not Expect Her to Get Better

The great fame of Dr. Williams' Pink Pills is due to the fact that they have restored to active health and strength hundreds of people when all other treatment had failed to cure, and who had come to believe themselves hopeless, chronic invalids. The case of Mrs. Henry Britton, 1284 Alexander avenue, Winnipeg, Man., adds another striking proof to the truth of this assertion. Mr. Britton writes as follows concerning his wife's long illness and ultimate cure through the use of Dr. Williams' Pink Pills. "It is a simple thing to recommend Dr. Williams' Pink Pills, and yet it is difficult to express fully one's heartfelt gratitude for such a marvellous remedy, as they have restored my wife to health and strength after the best efforts of the medical fraternity had failed. For years prior to our coming to Canada, and since that time up to about three years ago, my wife had been subject to severe illnesses from what the doctors said was chronic anaemia. She was utterly and entirely helpless, and so weak that she had to be lifted in and out of bed for weeks at a stretch. The trouble was aggravated by recurrent rheumatism and heart trouble. She had no appetite or strength for anything. I employed the best medical attendance and nurses procurable. The doctor gave her tonics and ordered beef tea and wine. The tonics and medicine would relieve her for a time, and then she would slip back once more into the old state—but worse if anything. Then we began giving her advertised remedies, but all seemed of no avail. One evening while reading a newspaper I happened to see an advertisement of Dr. Williams' Pink Pills. It told the case of a young woman who had been a great sufferer from anaemia, and who testified to having been cured through the use of these Pills. The case seemed to describe very closely the symptoms of my wife, and although I had pretty nearly lost all hope of her ever being well again, I decided to get a supply of the Pills and urged her to use them. My wife was thoroughly disheartened, and said she expected it was only another case of money thrown away. However, she began taking the Pills, and I thank God she did, for after she had used them for a time, she felt they were helping her. From that time on her appetite came back, her color began to return, and she who had been looked upon as a helpless invalid began to take a new interest in life. She continued taking the Pills, and through them her health continued to improve, until at last we were able to heartily congratulate her upon her complete restoration to health. Some three years have since passed, and in that time she has never been bothered in the slightest degree with the old trouble. Her cure has astonished everyone who knew how ill she had been, and we acknowledge with heartfelt thanks our gratitude to Dr. Williams' Pink Pills which literally brought her back to health from the brink of the grave."

Dr. Williams' Pink Pills cure such cases as this in just one way—they actually make new blood, which fills the depleted veins and brings new strength to every nerve and every organ in the body. Nearly all the everyday ailments of life comes from poor or watery blood, and it is because Dr. Williams' Pink Pills make new blood that they cure anaemia, indigestion, headaches, sideaches and backaches, rheumatism, neuralgia, general weakness and the ailments that growing girls and women do not like to talk about, even to their doctors. If you are weak, sick or ailing, no other medicine will cure you so quickly as Dr. Williams' Pink Pills. Sold by all medicine dealers or by mail at 50 cents a box or six boxes for $2.50 from The Dr. Williams Medicine Co., Brockville, Ont.

THIRD OPERATION PREVENTED

By Lydia E. Pinkham's Vegetable Compound

Chicago, Ill. — "I want to tell you what Lydia E. Pinkham's Vegetable Compound did for me. I was so sick that two of the best doctors in Chicago said I would die if I did not have an operation. I had already had two operations, and they wanted me to go through a third one. I suffered day and night from inflammation and a small tumor, and never thought of seeing a well day again. A friend told me how Lydia E. Pinkham's Vegetable Compound had helped her, and I tried it, and after the third bottle was cured."—Mrs. Alvena Sperling, 11 Langdon Street, Chicago, Ill.

If you are ill do not drag along at home or in your place of employment until an operation is necessary, but build up the feminine system, and remove the cause of those distressing aches and pains by taking Lydia E. Pinkham's Vegetable Compound, made from roots and herbs.

For thirty years it has been the standard remedy for female ills, and has positively restored the health of thousands of women who have been troubled with displacements, inflammation, ulceration, fibroid tumors, irregularities, periodic pains, backache, bearing-down feeling, flatulency, indigestion, dizziness, or nervous prostration. Why don't you try it?

The Latest Coiffure

For The Ladies

If you want to wear your hair in the latest style you will need the following :—

TURBANS

in seven sizes, 25c, 35c, 50c each

TURBAN BRAIDS

the very newest, all shades to match the hair for 60c and $1.00.

LARGE HAIR NETS from 5c to 25c

LARGE PINS in Amber Shells.

CALL AND SEE OUR NEW SHIPMENT OF HAIR ACCESSORIES

MRS. M. J. BYRNE

424 GEORGE ST PHONE 228

DOMINION

CHINESE CAFE

Best meals in the city. If you are going out for dinner or evening lunch, don't forget to call

328 GEORGE STREET

Ice Cream and Drinks.

REAL ESTATE

2 STOREY BRICK HOUSE, west, stone foundation, cellar full size, hall, parlor, dining room, kitchen and pantry, front and back stairs, hall, 4 bedrooms, bath room (not fitted), furnace, city water, electric light, woodshed and summer kitchen, stable, lot 50 ft x 200 ft. Price on reasonable terms $1,800

2 STOREY and ATTIC, RED BRICK HOUSE west, stone foundation, concrete floor in cellar, hall, parlor, dining room, kitchen, pantry, 4 bedroom, 4 clothes closets, hardwood, mantle and coal grate, light, furnace. Price $3,300

100 ACRE FARM, 4 miles from city, soil clay loam, free from stones and foul weeds, 80 acres under cultivation, first class brick house, frame barns with good stabling underneath.

HOUSES and FARMS TO RENT.

J. T. O'CONNELL & CO.

136 Hunter St. Phone 376

Cook's Cotton Root Compound.

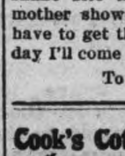

The great Uterine Tonic, and only safe effectual Monthly Regulator on which women can depend. Sold in three degrees of strength—No. 1, $1; No. 2, 10 degrees stronger, $3; No. 3, for special cases, $5 per box. Sold by all druggists, or sent prepaid on receipt of price. Free pamphlet. Address: THE COOK MEDICINE CO., TORONTO, ONT. (formerly Windsor)

AUGUST FURNITURE BARGAINS

Money Saved to Buyers This Month

We have big bargains in every line and the early buyers get first choice. COME EARLY.

Sideboards and Buffets from $13.50 to $60.00

Dressers from $ 6.75 to $35.00

Cheffoniers $13.50, $19.00, $22.00

Worth 25 per cent. more.

Verandah Chairs are all offered, at factory prices,

Collapsible Go-Carts, the best in the market — All reduced.

Don't Delay—Come and get first Choice

CLEGG'S FURNITURE STORE 427 GEORGE-ST TELEPHONE 79

OUR NEW FOWLER

Toric Lenses

For Spectacles and Eyeglasses, are the latest optical improvement. These lenses are spoon shaped, curved like the eye, and fitting around it. Whichever way you look, you look straight through a part of the glass, not slantingly: and besides there is quite a protection from dust and wind. A great many people of Peterborough have procured them and are delighted. We grind these Toric lenses as well as the flat kind.

ALL WORK GUARANTEED

A. A. FOWLER, Phm.B.
EYESIGHT SPECIALIST.
Ref. D.O., Toronto. Oph. D., Chicago.
With NUGENT DRUG CO.
386 George Street.

Your Holiday Snapshots Enlarged

Work guaranteed first-class.—Enlargement made from your best pictures, for any size

Louis Mendel
374½ GEORGE STREET
THE ONLY STUDIO ON GEORGE STREET

Miss Wilhelmine Gumpricht
A.T.C.M.; A.O.C.M.
(Graduate of the Toronto Conservatory of Music)
Teacher of Pianoforte
Studio:—535 Aylmer St. Phone 603

FRENCH DRY CLEANING AND PRESSING

Old and new customers will find that they will have the same first class work and promptness as formerly, in either stores.

Contracts taken. We call for and deliver.

TWO STORES:—
173 Simcoe St. - - Phone 669
204 Charlotte St. - - Phone 575.
Machine Phone 357.

YOUR SUMMER'S EXPOSURES
Will receive prompt and proper attention, if left with us for finishing.
IT'S OUR BUSINESS
THE ROY STUDIO
140½ Hunter Street
Always Get Roy's Famous Souvenir Post Cards

The Messrs. Shubert opened in Minneapolis the second new theatre in the Twin Cities in twenty-four hours.

Headache

Zutoo tablets will insure you against headache—a splendid policy, honest and reliable.

Harmless as the soda they contain, yet they never fail.

A phenomenal success. Praised by all users.

Buy a box and be protected.

Insurance

Peterboro' Business College

Is a link in Canada's Greatest Chain of High Grade Colleges founded during the past twenty-six years. This chain is the largest trainers of young people in Canada and it is freely admitted that its graduates get the best positions. There is a reason; write for it. A diploma from the Commercial Educators' Association of Canada is a sure passport to success.

You may study partly at home at home and finish at the College.

Enter any day.

FALL TERM NOW OPEN

PETERBORO' BUSINESS COLLEGE
GEO. SPOTTON, Principal

CAPITAL AND LABOR

Rev. Dr. Langfeldt, rector of St. Luke's church, will preach on the subject of "Capital and Labor" on Sunday evening. Labor Day being on Monday the subject is a most timely one. Dr. Langfeldt will doubtless have something worth while to say.

THE CANADIAN LADY
For style, wear and comfort try "The Canadian Lady" Boot at $3.00, $3 50 and $4 00
T. C. Elliot, 352 George Street.

REV. MR. WEBB AT MURRAY ST.

After an absence of two months, months, Rev. J. R. Webb will meet his congregation at Murray street Baptist church to-morrow morning and evening.

Citizens in general will be pleased to know that Rev. Mr. Webb returns in perfect health.

NORMAL SCHOOL BOARDING HOUSES

Householders who can furnish rooms and board for students should send their names and addresses to the principal of the Normal School at as early a date as possible The school re-opens Tuesday 20th September.

MORE MONEY NEEDED
(DEFICITS OF $2,509,54)
FOR SMITH ST. BRIDGE

The Board of Works is in a quandry. There is a deficit of $2,509.54 over the appropriation for the new Smith street bridge, now awaiting the finishing touches.

The Board did not relish the information when the chairman, Ald. Hicks, announced their position at the meeting last night.

At the same time, however, there is not a dissenting voice, when the character of the work, as carried out by the contractors, is described as being well done.

"The trouble is," said Ald. Hicks, "we have been making the mistake of figuring too close on our estimates."

Mayor Morrow felt that the Board should have been acquainted with the fact of the work costing more money just as soon as it was found out by the city engineer. Had there been a bungle made in the figures.

The engineer explained extra work was done to secure the best possible bottom, and that preliminary expenses in the matter of debentures, advertising, printing, etc., had cropped up unforseen.

He had gone over his figures and found them to be all right.

BOARD OF WORKS WAS BUSY TILL MIDNIGHT

Estimate and Report on Septic Tank, at Corner of Dublin and Waterford Street to be Made—Sewer Works Inspector Wants More Money—Other Business

The Board of Works went a little beyond the limit at their meeting last night. It was just twelve o'clock, and then their work was not all finished, hence another meeting to-day at twelve o'clock, to decide whose tender will be accepted for the pumping station and sewage system in the south end of the city.

THAT LINE AGAIN.

Mr. Sid Crowe, East City, asked that the pavements to be laid on east side of Douro and Rogers streets, be constructed outside the tree line.

The City Engineer thought the inside line preferable. He was asked to make a report, before pavement work is undertaken in that section.

THE SEPTIC TANK.

Mr. J. C. Shook and Mr. Dickson Davidson, representing the Dickson Co. On motion Mr. Shook was heard. He asked regarding the septic tank, for an outlet sewer at the corner of Waterford and Dublin streets.

Mr. Shook's proposition was to give the city three lots, with the exception of 18 feet, if the city put in the septic tank. The location of this property is north of Dublin and west of Waterford streets.

In the event of the proposition maturing, a small park will be laid out by the city.

Mr. Shook had an estimate from the Cameron Septic Tank Co., of $1,200 for the installing of the tank required.

Ald. Duncan thought it a good opportunity to provide a small park for the city. There was also splendid facilities for bathing. While it was a question whether or not the city could afford another park, another view of the matter was should the opportunity be allowed to slip away.

Chairman Hicks thought the cost would be from $1,100 to $1,400.

Mayor Morrow wanted something definite in the estimated cost.

The motion of Ald. Duncan and Hicks to the effect that the offer of the Dickson Company be accepted and that the tank be installed, providing the cost did not exceed $1,200, and also that the Engineer's report, be in accordance with this amount, was carried. Plans will be sent the Provincial Board of Health for approval.

Repairs were asked for on Charles and Birdsall streets. The Street Commissioner will look after the matter.

An application for financial assistance on behalf of Mrs. P. Warner was read. The lady fell on the sidewalk and was rather severely injured. She is not making any claim against the city and at the present time is in poor health. Referred to Legal Committee.

Mr. Brumwell, Water street north, wants a tile drain extended 150 feet. He also requests a water table and the road graded. The matter was sent to the City Trust Commissioners.

A sewer wanted on Bethune street between King and Sherbrooke streets will be granted, on a petition being properly signed.

OIL RUBIDGE STREET.

E. B. Fowler, Rubidge street, and twenty-five others asked that the street be oiled no more.

The Board failed to favor the request and the order will be "Oil Rubidge street."

A sidewalk is desired on Engleburn and Dale avenue.

A five foot reserve will be conveyed to the city, and the Engineer thinks the sidewalk could be laid on this reserve. Providing a properly signed petition is forthcoming, and the Engineer's report is favorable, the walk will be laid.

INDEFINITE.

Mr. F. Bartlet, inspector of sewers, asked for a wage of $4 per day instead of $3, as is the case now. He claimed to be saving the city considerable money by doing extra work, and that the sewers were being constructed cheaper than before.

The Board decided to wait for figures, after the work is completed, and then take action.

Ald. Graham thought the complaint from Robinson street, regarding the water which accumulates thereon should be attended to. It will.

A sidewalk on Hunter street north, between Concession and Rogers streets which is asked for will be granted.

Martin Neary, asked for the appointment of a sewer inspector. No action was taken.

Conroy's offered $150 for a second-hand portable engine, the property of the city. It was accepted.

The matter of oiling George street north of the C.P.R. station was left in the hands of the Street Commissioner.

ANOTHER STORY OF AN ALLEGED WATCH THEFT

Witnesses Identify Prisoner in Court as the Companion o John Kelly—Warrant Issued for Witness Who Failed to Appear in Court — Case Adjourned.

Considerable of the particulars of another charge of watch stealing were told at the police court this morning, but the case was adjourned to Tuesday, when one witness for the prosecution failed to respond to his name.

A warrant for his arrest was issued.

Joseph Reynolds is the young man charged with the theft of the watch from John Kelly, who came to the city on or about August 17. The night of the day following, when, according to his own statement, he was in an intoxicated condition, the watch was taken from his pocket as he lay asleep in the loft of a stable.

The missing article has not been recovered.

Mr. G. N. Gordon appeared for the prisoner, and declined to elect or plead.

KELLY'S STORY.

Kelly, who lives in Hastings county, could not identify the prisoner as the man with him on the night of Thursday, August 8th. He had left the Montgomery House with a young man and was taken to a stable, the location of which he could not give. He had been drinking. He went up into the loft, and on awakening the following morning the young man and the watch were missing.

PRISONER THE MAN.

James Ward, a bartender at the Montgomery House, said prisoner was with Kelly at the hotel between eleven and twelve o'clock. He could not say that Kelly was intoxicated. The hotel had been closed for the night and the two had their conversation with him at the door. Accommodation for Kelly was refused and his companion said that he would take him away to another place. He couldn't say which direction the men walked.

CORROBORATION.

Mr. Montgomery said the man with Kelly at the door of the hotel was the prisoner in court. On leaving they took an easterly direction.

James Kimble, another bartender at the hotel, also stated that the young man with Kelly at the door was the prisoner.

OFFICER'S EVIDENCE

P. C. Newhall testified that Reynolds, after being arrested, asked what he was being arrested for. He was not told then, but was informed at the station. Prisoner said he never had a watch. When asked what he had done with that watch he was showing on the English church grounds, he answered that he had lost it. The fob, he said, was down at the house. Some time after prisoner said "I never had a watch since last winter when I lost my little black gun metal one."

Questioned as to where he got the fob, he replied that his girl gave it to him, and that he was not going to answer any more questions, claiming he had told all about the umbrella and didn't have to answer any questions about the watch.

He then jumped out toward the gate leading from the station office, but was caught by the neck and placed in the cells.

Another witness stated that Reynolds had shown him the watch. He asked Reynolds where he got it and was answered that "it was one he had." A fob was attached to it, and witness had seen it before. He did not remember the date of their meeting.

Peerless Peninsular

Is Honest All Through—
In Little Things As Well As Big

For example, let us take the OVEN.

The oven bottom of all sizes is 20 inches deep. This is the actual depth of the oven floor, the part of the oven that is of the most value to you. We do not include an inch or two in the bottom of the oven door.

Measure the oven bottom of other ranges—especially those with swing doors—and see if the ovens come up to this specification

"Peerless Peninsular" is a big, honestly built range—full size—with all the new conveniences of the most expensive steel ranges—and with the durability of cast-iron which is superior to steel in lasting qualities.

"HARMONY", "CONSTANT" and "ADANAC" have the same quality, workmanship and construction as the "Peerless", the difference is only in the outer appearance.

Let us show you all four styles—or write for illustrated booklet. 111

CLARE BROS. & CO., LIMITED, - PRESTON, Ont.
ADAM HALL & SON, Peterborough, Ont.—Agents.

VOTING FOR THE OPERAS

A novel method for deciding their repertoire in various cities has been tried by the Aborn English Grand Opera Company, which is to come to the Grand Opera House for an engagement of one night only, Wednesday, September 28th.

Several hundred postal cards with return attachments are mailed to the theatregoers of each city in which the Aborn singers are to appear, requesting a vote for first, second and third choice of operas, and giving a list of twelve works to select from. The recipient is asked to mark the operas he or she likes best and to return the card to the Aborn executive offices in New York. This plan has been found most effective, and on the average over three-quarters of the cards sent out are returned, showing that there is a keen interest in grand opera in English all over the country. It is several years since an organization of this kind has been on tour and that the Aborn English Grand Opera Company is filling a long-felt want is evidenced in the large audiences they are attracting everywhere. As soon as a sufficient number of the votes from this city are in, the selection of operas will be announced, probably in a week or ten days.

Don't forget the Sacred Heart T.A.S. excursion to Stoney Lake on Labor Day. Tickets are limited. Procure them early if you don't want to be disappointed as they are selling fast. For sale at H. LeBrun & Co., M. H. Halpin's grocery, D. Henry's grocery. W. Grady's grocery. Boat leaves C.P.R. wharf at 8 o'clock. 2d

REOPENING OF PUBLIC SCHOOLS

The Public schools of the city will reopen for the fall term on Tuesday morning, September 6th. The pupils will be assigned their classes and work.

INCORRECT RUMOUR

The rumor that a young lad named McCaul had been drowned in the Little Lake was circulated throughout the city last evening and to-day, but apparently no such drowning occurred, there being no verification forthcoming.

GRAND OPERA HOUSE
J. J. TURNER & SONS, OWNERS AND MANAGER
TO-NIGHT! TO-NIGHT!
And Every Night at 7.30 and 9.00
Prices 5c and 10c
Also Matinees, Mondays, Wednesdays and Saturdays at 2.30 and 4.00 p.m. To all parts of the house—5c

Complete change of program to-day. High Class and Refined Vaudeville and the largest and very best Moving Pictures, and a first class Orchestra

DAISY GLENN, the Great Novelty and Serpantine Dancer
CHRIS MEYER and CELIA MASON in their Great Comedy Sketch entitled "A Polite Kicker".
SELECTIONS BY GRAND ORCHESTRA

The Grand Opera House is the most comfortable theatre in the city to spend an hour and see a good show and listen to a first class orchestra. TRY IT.

Judicial Notice

TO THE

CREDITORS, CONTRIBUTORIES, SHAREHOLDERS AND MEMBERS OF

THE PORT HOPE BREWING & MALTING COMPANY, Limited.

PURSUANT to the Winding-up Order herein the undersigned will on **THURSDAY, the Fifteenth Day of September,** nineteen hundred and ten, at the hour of eleven o'clock, in the forenoon, at his chambers, at Osgoode Hall, in the city of Toronto, appoint a Permanent Liquidator of the above company, and let all parties then attend.

GEO. D. ALCORN,
Master in Ordinary.

Dated at Toronto this first day of September nineteen hundred and ten.

ADAMS' STORE FOR WOMEN
393 George Street
466 Telephone

Saturday Snap
—IN—
Black Sateen
Underskirts

For a quick clearance on Saturday we will place on sale 10 dozen (120) of our regular $1.50 Black Sateen Underskirts at a special Saturday Bargain price. These Underskirts are made of extra heavy Sateen with a deep flounce and frill, extra wide width, and worth regular $1.50. Saturday special bargain price—

Your choice for 98c

If you have an Underskirt want don't miss this lot.

Harry Adams

PICKLING SEASON

The pride of every housewife is to put down the most tasty and appetizing Pickles that her time and superior knowledge will permit.

To get the best result she must use pure and high grade spices and vinegar which alone will impart that delightful flavor as well as keeping quality.

Try our high grade pure SPICES and VINEGAR and you will always use them.

E. F. MASON, GROCER
429 GEORGE-ST.
Telephone 78.

Veil Pins Hat Pins

Outing days are here and the necessity for Seasonable Jewellery becomes insistent.

Our Stock of Dainty **VEIL PINS, HAT PINS** and other little Pins of Gold for breezy Boating and Auto Drivers, is worthy of Inspection.

Schneider's
391 George Street, Peterborough

W. & A. Kingdon
PRACTICAL PAINTERS, PAPERHANGERS DECORATORS, GILDERS, ETC.

ESTIMATES GIVEN.
All work guaranteed. First class and only the very best materials used.
Orders promptly excuted.
A share of your patronage is solicited.
Our aim to merit your recommendation.

Address — 762 Water Street
Phone No. 1140

TALKING MACHINES

We are local agents for the famous
VICTOR TALKING MACHINES
and
BERLINER GRAMOPHONES
See our window display. All supplies, Records, etc., for sale.

PILLSWORTH'S
Picture and Art Store
345 George-st.

Real Estate

City and Farm Property for sale or to ren
MONEY TO LOAN.
C. BLEWETT, 332 George-st., Peterboro
Office Phone 1221.
House Phone 566

DELICIOUS
ICE CREAM

Ice Cream such as we make is really delicious this warm weather.
We go to the utmost care to secure the very surest ingredients to put into its making
The choicest of flavorings and richest of creams combined with years of experience result in a delightful product that cannot be excelled.
We're absolutely confident of everything we say and want you to make us prove it.
Cool Parlour with three electric ceiling fans.

COLEMAN BROS.
462 George-St.

"It's Confidence That Does It"

Your Day Off

Will not be complete without something nice and toothsome for
PICNIC LUNCHES
SUCH AS
JELLY POWDER, MARMALADE
HORSE-SHOE and CLOVER-LEAF SALMON, FRENCH SARDINES,
HAM, CHICKEN and TONGUE
FINE OLD CHEESE,
MacCONACHIE'S SAUCE
MIXED PICKLES.
A FULL RANGE OF CHRISTIE'S FANCY BISCUITS; ORANGES, LEMONS, COWAN'S CHOCOLATES
LIME JUICE, RASPBERRY, STRAWBERRY and CURRANT WINE,
Unequalled in Purity.

PORTER S. WHITE
336 George St. Phone 280

PHOTO SUPPLIES

A full line of Anthony Scovil Goods, Cycko Papers, Kodaks and Cameras.
HIGH-CLASS PHOTOGRAPHY
Expert posing and lighting enable us to produce portraits of merit—pictures that please

The Lendrum Studio
170 CHARLOTTE ST PETERBOROUGH

YOUR OPPORTUNITY

LOT on the north side side of McGill Street, 40x12 feet to lane.......... **$165**
Be quick if you want this.

A LARGE HOUSE on Gilmour Street near Park Street, furnace, bath and electric light, large lot on the north side.......... **$2800**

A NEW HOUSE on the south side of Gilmour Street, just finished, having four bedrooms bath room and attic, parlor and reception hall with mantel, breakfast room and kitchen. A 50 foot lot. See us about this.

A HOUSE in East City, large lot, $500, no reasonable terms will be refused for this. We can furnish you with anything in the Real Estate line. Come in and talk your wants over with us.

A. Brown & Co
396 Water Street, Phone 126

ELLIOT'S BIG STORE

A Boy's Needs Grow Just as the Boy Grows — We Fill This Need

It is said that the boy from infancy to maturity represents in his development the various stages of the civilization of the human race. However that may be, the stage that is making mothers think just now is his capacity to wear out his clothes.

In close connection with this a little talk on yarn may be much to the point. Did you ever consider the varying strengths of the different yarns. This can easily be tested. Try it to-night after tea. Take a yard of stocking yarn, make a loop at both ends, put your finger through the loop at one end, fasten the other end to a weight, do not jerk the thread, lift it gently until it gradually lifts the weight from the floor.

By this test you will find that 2 lb. will break a poor home made yarn; a good home made yarn will lift 5 lb. and a Scotch fingering yarn will lift 11 lbs., thus showing the latter to be twice as strong as the best home made yarn.

The reason for this is, the Scotch fingering yarn is combed and the home made yarn is carded; when yarn is carded they put in all the wool that is on the fleece, but the combing machines can only use the long fibres, the short fibres fall through the combing machines to the floor, they call these short fibres "noils," and they are usually sent over to the carding machines, thus weakening still more the carded yarn. We have boys' stockings made from this strong Scotch fingering yarn in all sizes for 25c per pair.

Double Thread Worsted Stockings at 40c and 50c.

Stocking Department — South Side, Main Floor

BOYS' BOOTS

Just next to the Stocking Department is the SHOE DEPARTMENT, where you will find a satisfying range of Boys' Strong School Boots, all sizes, at $1.00, $1.25, $1.50, $2.00 and $2.25. These are made from good material and well put together.

ELLIOT'S BIG STORE
PETERBOROUGH

NOT DUPLICATED IN OUR CITY

"Ole Olson," the quaint and natural comedy drama in which the Swedish dialect character was first made use of for stage purposes, will be played at the Grand Opera House, Saturday next, Sept. 10th, matinee and night. This play has taken its place as a fun maker by the side of the German, Irish and Yankee dialect plays, and "Ole Olson" is equally as interesting and pleasing as any of this style of dramatic work. The story of the course centres around "Ole," and the cool and unruffled manner in which he baffles the schemes of the villian never fail to get rounds of applause, dealing as it does with the tribulations of a young widow and the efforts of a faithful young Swedish man whom she has befriended, to lighten her bruden, is told with the natural simplicity that is heart appealing. The development of the Swedish immigrant from the uncouth and awkward to the Swedish-American citizen of the last act, is carried along on lines of mingled comedy and pathos that have "The simple annals of the poor" ever in mind.

A SAD SIGHT WILL BE SEEN IN THE CITY ON LABOR DAY, WHEN TWO HEARSES WILL GO TO THE CITY OF THE DEAD LEAVING THE SAME HOME

A double funeral will pass through the streets of Peterborough on Mondat afternoon at three o'clock, when the remains of the two victims of the saddest drowning fatality that has occurred in Peterborough for many years, will be laid to rest in Little Lake cemetery.

A service will be conducted at the residence of the family, 588 Sherbrooke street, at 2.30 by the Rev. H. J. Keith, of Knox church, of which the late Mrs. Laing and her daughter were regular attendants.

Further particulars of the tragedy have been obtained since yesterday's report, the facts of which lead to the supposition that Mrs. Laing's death was due to the shock and not to drowning. Mr. Laing was able to grasp his wife, and in climbing into the skiff he lost his grip on her, and, although her body was recovered within a few minutes, life had fled.

Everett Laing was able to save one of his sisters, but the body of Hazel, the seven year old child had gone down. The body was not recovered until about the middle of the afternoon, and was brought to the city from the street car wharf by Belleghem's understaking wagon and taken to the home about ten o'clock last night.

The body was recovered by some people who were campting in the neighborhood, assisted by people from the city, including Mr. Wallace Armstrong, and one of the brothers of the little girl. The latter two were in a canoe assisting in the search, and were the first to discover the body, as far as can be ascertained. The crew of the "Otonabee" also assisted in the search.

MACHINE PHONE CO. ASK FOR 21 YEARS' FRANCHISE

City Users Would be Connected With County Within a Radius of Ten Miles Without Extra Charge—City Solicitor to Prepare Agreement

The committee of the whole Council was waited upon last evening by Mr. F. D. McKay, of Brantford, manager of the Canadian Machine Telephone Company regarding a franchise agreement between the city and the company. Mr. McKay asked for a 21 year franchise and an agreement to be determined in connection with the rates. The present franchise was for ten years, and will end in another three years and a half.

The company is anxious to improve their system here. They are prepared to spend considerable money and will begin operations just as soon as an agreement is reached. Mr. McKay went over the ground as well as time would permit, and in doing this gave facts in connection with the systems at Brantford and Lindsay, particularly the former place, to show the aggressive manner in which the company was working. In the city of Brantford nearly nine hundred 'phones were in use, and usere were connected with outlying points in the county of Brant, without extra charge. This latter condition would be arranged in an agreement with Peterborough.

When asked the limit of the distance in the county, Mr. McKay answered that the company would be agreeable to ten miles. He wouldn't care to go any further than that, but pointed out that every opportunity tending toward the progress of the company would be taken advantage of.

Several of the aldermen discussed various matters with Mr. McKay, and it was moved by Ald. Turner and Hicks that the solicitor prepare an agreement between the city and the company providing for a 21 year franchise, providing they guarantee to spend $10,000 and give free connections within a radius of ten miles.

WILL LEAVE PETERBOROUGH FOR CITY OF MONTREAL ON SEPTEMBER THE 15TH

Rev. J. G. Potter will leave Peterborough for Montreal on Sept. 15th, to be present at the induction ceremoney, which has been arranged for him by the Presbytery of McVicker Memorial Church, Montreal.

Several leading ministers will be present at the proceedings. Rev. Mr. MacGillivray, of the Taylor Presbyterian Church, will speak. Rev. Dr. Mowat, of Erskine church, Montreal, will address the minister, while Rev. G. A. MacLennan, of Chateauguay, will address the congregation. The presiding minister at the induction ceremony will be Rev. Principal Scrimger, of the Presbyterian College, Montreal.

The public reception has been arranged for on Tuesday, Sept. 20th, and the following ministers have been invited to be present: Rev. Dr. Symonds, Rev. R. Young, Rev. William Major and others. Mr. Potter will leave on Wednesday, the 14th.

Y.M.C.A. BANQUET SEPTEMBER 20

With just a little over two weeks in which to prepare for the big membership campaign the members of the Y.M.C.A. are quite enthusiastic. There is a determination on the part of those who are leading in this movement to do what they have set out to do. Lists are being prepared of all the young men and boys in the city and every one of these will be given an opportunity to become a member of the Y.M.C.A. during the ten days following September 20th. There will be a membership banquet on the evening of the 20th and there will be addresses of an inspirational nature to give the men a good start off.

A meeting of the leaders was held last evening in the parlors of the association and the general plan of the campaign was outlined and the men agreed that there is no chance of failure.

The Peterborough Y.M.C.A. was never in better shape to take care of a large body of new members than it is at the present time. A visit to the building and a talk to one of the officers will convince the most sceptical of the truth of that statement.

POPULAR YOUNG MEN HONORED BY THE BOYS

The employees of the test department of the Canadian General Electric Company gathered at the Oriental hotel last evening to do honor to Messrs. Charles Ray and Bert Miller, and to welcome the new foreman of the department, Mr. G. B. Wilson. Messrs. Ray and Miller have completed their course in the department, and are about to take up further studies elsewhere.

The gathering numbered forty, and a most enjoyable evening was spent by all.

Following a choice repast the following toast list was carried out.—

"Our Guests," proposed by J. Lowes, responded to by Messrs. G. B. Wilson, Bertram Miller and Chas. Ray.

"C.G.E.," proposed by Mr. Thornton, responded to by Jack Caster.

"Test," proposed by H. B. Whyte, responded to by H. Gooding.

"The Ladies," proposed by Mr. D. Jackson, responded to by Mr. Wm. Landry.

"Next Merry Meeting," proposed by Allan McLean, responded to by W. J. McKnight.

A recitation on "The Habitant" was given by Mr. H. Desautel in a pleasing manner.

The affair closed with the singing of the National Anthem.

MEETING of POULTRY ASSOCIATION

The regular monthly meeting of the Peterborough Poultry Association was held in their hall, Simcoe street, on Thursday night. The minutes of last meeting were read and received.

Mr. Ellis, of the staff of 'Farm and Dairy,' gave a very interesting talk on the poultry industry in Ontario from a commercial standpoint.

Birds were then judged as follows—

Black Wyandottes (4)—Cockerel, 1 and 2, pullets 1 and 2, Wm. Grose.

Brown Leghorns (2)—Pullets, 1 and 2, Jno. Mathieson.

White Leghorns (4)—Cockerel, 1 and 2, and pullets, 1 and 2, E. Wegg.

Minorcas (2)—Cockerel, 1 and 2, R. D. Robson.

White Rocks (2)—Pullets, 1 and 2, Joe Kelly.

Bantams, Pyle Game—Pullet, 1, Geo. Buller.

Bantams, Duckling Game—Cockerel, 1, pullet 1, Geo. Buller.

JOSEPH KELLY, Sec'y-Treas.

KID GLOVES
T. C. Elliot opens, this Fall, one of the largest Kid Glove Departments in Peterborough. All the best makes are shown — all shades

Reopen Monday Sept. 12th

Miss D. J. Hall's private school, 334 Charlotte street, will re-open on Monday, Sept. 12th. 4d

How do you eat?

Some people eat with their palates—and others with their brains. To which class do you belong? Those who eat with their palates eat only the food that **tastes** good, no matter whether it **nourishes** the body or not. Those who eat with their **brains** eat food which supplies the greatest amount of **body-building material** in the most digestible form.

SHREDDED WHEAT
BISCUIT

not only tastes good but **IS** good. It supplies all the elements needed for building sound bone, healthy tissue and good brain; and more, is easily digested.

Made in Canada of the choicest selected Ontario Wheat—A Canadian Food for Canadians. Served with milk or cream and sliced pineapple, fresh berries or preserved fruits, it is a healthful, delicious substitute for heavy meats and soggy pastries.

In Summer Make Your "Meat" Shredded Wheat

THE CANADIAN SHREDDED WHEAT CO., LIMITED
NIAGARA FALLS - - - - ONTARIO
Toronto Office: 49 Wellington St. East
2582

QUEEN QUALITY SHOE

Announcement

STYLES better than ever before. Factory equipped with new machinery throughout. All methods of manufacturing improved 50%—style in direct proportion—value too. Smart Stylish and Flexible to the last degree. The new models on display today. You're cordially invited to inspect them.

J. T. Stenson & Son
564 GEORGE STREET

HAVE TAKEN THE AGENCY

Pillsworth Bros.' framery have taken the agency for the Victor and Berliner talking machines, and any one passing the door is attracted by the music of the latest stars in the instrumental and vocal line, as produced in these up-to-date graphaphones. They cordially invite the public to drop in and listen to the quality and inspect the finish and general make-up of these instruments.

Consigned to
C. B. ROUTLEY
From England

3 tons of Crockery, the lot consists of 65 Dinner and Tea Sets, new shapes and new decorations, not more than half their value. We now offer them at.......... **$10.95**

150 dozen White Cups, Saucers and Breakfast Plates, the 3 pieces for.......... **10c**

130 dozen Blue Cups and Saucers, regular $1.20 dozen, for.......... **60c**

150 White Chambers or Basins made from the best English stoneware, each.......... **34c**

185 Chamber Set, 50 varieties to choose from, ranging in price from **$1.98** to.......... **$11.97**

2500 rolls Bedroom Papers, regular to 20c for.......... **9c**
Regular to 35c for.......... **16c**

BUY WALL PAPER NOW

Whether for immediate or future use — thats our advice to you and we are emphazing it in the most emphatic way possible, ie., GREATLY REDUCED PRICES.

3500 rolls imported Parlor and Dining Room Papers, regular to 35c for.......... **16c**
Regular to 50c for.......... **24c**
Regular to 75c for.......... **37c**

1600 yards Dyed Burlap, assorted shades, yd wide, for **23c**

Japanese Leather, dark metallic effects, regular $1.50 yard, Monday.......... **79c**

Room Moulding, white or imitation oak, special.......... **2c**

Plate Rail, imitation oak, for.......... **8c**

379 GEORGE ST. PETERBORO' | **ROUTLEY'S** | 262 QUEEN ST. TORONTO

O'K O'K

Don't Judge the Lager You Drink by the Price You Pay For It.

The price has nothing to do with the quality. Imported lagers cost more than O'Keefe's "Pilsener" because of the high duty—NOT because they are better, or even as good.

O'KEEFE'S "Pilsener" Lager

The Light Beer in The Light Bottle

is brewed only of finest barley malt, hops and water—no rice, glucose or other ingredients—which cannot be said of any American lager.

O'Keefe's "Pilsener" is a pure, old, wholesome, healthful lager—brewed right here at home according to the Government standard—and is superior to any imported lager, no matter what the price.

"The Beer With A Reputation"

At all hotels, cafes and dealers generally.

The O'Keefe Brewery Co. Limited
TORONTO, Ont.

164

O'K O'K

SPORTING NEWS

PENMAN EVENTS AND THE ENTRIES

All is now in readiness for the Penman games at Riverside Park, on the afternoon of the holiday, and below will be found the list of events, the entries and officials. The games will start at two o'clock, the admission being twenty-five cents. A section of the grandstand has been reserved and and seats may be secured for twenty cents. Seats in other parts of the stand will be ten cents.

All roads will lead to Riverside Park. Besides a big excursion is due from Toronto, and Montreal, Ottawa, Orillia, Belleville and other places will send their athletes with their friends. That the various events will be warmly contested, is assured, and it will be interesting to watch the race for supremacy between the West End and Central Y.M.C.A., of Toronto.

The events and entries are as follows:—

100 YARDS, BOYS.

Roy Anderson, Ottawa; E. Langdon, Ottawa; W. Flowers, Peterborough; N. Phelan, Peterborough; C. Boyle, Orillia; V. Knox, Toronto Central; F. Applegath, Toronto Central; G. Applegath, Toronto Central; G. Kennedy, Toronto West End; J. Moriaty, Toronto West End; H. Adam, Toronto West End.

100 YARDS
(City Championship).

W. Flowers, Y.M.C.A.; N. Rae, Y.M.C.A.; H. Wood, Vic.; H. E. Kelly, T.A.S.

100 YARDS DASH.

G. Boyle, Orillia; Toronto Central, G. Barber, C. Thorley, V. C. Margutt, Sinclair; Toronto West End, L. Sebert, M. J. Follinsher, R. Elliot, J. Platt, S. Mansfield.

ONE MILE RUN.

Ottawa, C. Guy, S. Cuff; Toronto Central, G. Lister, C. Howard, J. Near, H. Fressider, A. C. Mitchell, A. Waring; Toronto West End, R. Pratt, R. Holden, M. Brock, J. Tait.

RUNNING BROAD JUMP.

Orillia, C. Boyle; Toronto Central, G. Barber, C. Thorley, M. McEechern, F. Applegarth; Toronto West End, E. Gannery, E. Archibald, W. Marshall, M. Langstaff, J. Bricker, F. Bowes, W. Worthington; J. Platt, S. Mansfield.

440 YARDS, BOYS.

Ottawa, R. Anderson, E. Langdon; Peterborough, N. Phelan; Orillia, C. Boyle; Toronto Central, V. Knox, F. Applegath, G. Applegath; Toronto West End, H Adon.

RUNNING HIGH JUMP.

Toronto Central, G. Barber, A. Cameron, H. Duke; Toronto West End, F. Bowes, J. Bricker, M. Langstaff, W. Marshall, E. Archibald.

MILE WALK, HANDICAP.

Toronto Central, Geo. Goulding, E. P. McDonald, W. Jackson, W. Russell.

220 YARDS RUN.

Toronto Central, G. Barber, C. Thorley, F. Margrett, Sinclair, Robbins; Toronto West End, R. Elliott, M. Follinsbeem M. Brock, L. Sebert; Montreal Y.M.C.A., J. Platt.

1-2 MILE RUN.

Toronto Central, J. Knox, J. Near, H. Tressider, H. L. Smith, A. Warring; Ottawa, C. Guy, S. Cuff; Montreal, S. Mansfield; Toronto, West End, J. Tait, M. Brock, R. Holden, A. O. Wright, F. Bowes, R. Pratt.

12 LB. SHOT PUT.

Toronto Central, A. Cameron, A. Woolnough; Toronto West End, Worthington, Bowes, Langstaff, Marshall, Archibald, Grannery, Sibley.

120 HURDLES.

Toronto Central, Barber, Cameron, McEachern; Toronto West End, Archibald, Marshall, Wright; Montreal, J. Platt.

POLE VAULT.

Central, Cameron, Ward, Dyke; Toronto West End, Archibald, Bricker, Lang.

12 LB. HAMMER THROW.

Central, Barber; Toronto West End, Archibald, Bricker, Sibley, Grannery.

440 YARD RUN.

Central, Thorley, Knox, Margrett, McDonald, Smith, Robbins; Toronto West End, Brock, Tait, Pratt, Wright, Elliott, Follinsbee; Montreal, Platt, Mansfield.

RELAY RACE.

Toronto Central, Toronto West End, Ottawa Y.M.C.A.

5 MILE RUN.

Vickers, Belleville; G. Robinson, Peterborough; H. Tressider and C. Howard, TorontoY.

Referee, Dr. A. W. McPherson.

Judges, J. J. Howden, T. W. Stafford, Toronto; Fred Young, Y.M.C.A., Lindsay; Rev. W. C. Riddiford, Fred McGrath, G. L. Galley.

Clerk of Course, J. J. McLeoud, Toronto.

Starter—J. J. Thompson.

Timers—James Brydon, Fred. G. G. Marrow, Toronto; R. M. Glover.

Scorers—Messrs. Hall, Sisson, McCarroll.

Announcer—F. D. Craig.

BALL SCORES IN BIG LEAGUES

BASEBALL YESTERDAY.

The Eastern League.

Montreal .... 0 1 0 0 0 1 4 0 0—6
Toronto .... 0 1 2 0 0 1 0 0 0—4

Home run—Delehanty. Three base hit—Shaw. Two base hits—Jones, Wiggs, Dubec, Krichell, Nattress, Holly. Sacrifice hits—Yeager, Jones, Keefe, Fitzpatrick (2) Vaughn. Stolen bases—Nattress, Holly, Wiggs. Bases on balls—Off Wiggs 7, off Keefe 1. Struck out—By Wiggs 1, by Mueller 6. Innings pitched—By Wiggs 7 1-3, by Keefe 1 2-3, by Mueller 8, by Carroll 1. Hits—Off Wiggs 6, off Keefe 1, off Mueller 14, off Carroll 1. Runs—Off Wiggs 4, off Mueller 6. Passed ball—Krichell. Hit by pitcher—By Mueller 1. Left on bases—Montreal 13, Toronto 11. Umpires—Murray and Stafford. Time—2 hours.

Buffalo .... 0 0 1 0 0 0 0 0 0—1
Rochester .... 0 0 0 0 0 1 1 1 0—3

Earned runs—Rochester 2. First base on balls—Off Carmichael 5, off Ragan 3. Struck out—By Carmichael 1, by Ragan 4. Three-base hits—Batch, Ragan. Sacrifice hits—Pattee, Osborne. First base on errors—Buffalo 2, Rochester 1. Stolen bases—Corcoran, Henline. Left on bases—Buffalo 7, Rochester 8. Double-play—Pattee to Sabrie. Hit by pitcher—Alperman. Umpires—Boyle and Kelly. Time of game—1.45. Attendance—2993.

Providence .... 0 0 0 0 0 0 0 0 0 0 0 0 1—1
Jersey City .... 0 0 0 0 0 0 0 0 0 0 0 0 0—0

Two base hit—Esmond. Sacrifice hits—Hanford. Stolen bases—Deininger, Peterson, Hanford. Double plays—Esmond to Hannifan to Abstein; Hoffman to Sullivan; Johnson to Hannifan to Abstein 2. Bases on balls—Off Lavender 3. Struck out—By Lavender 10, by Camnitz 3. Wild pitches—Lavender 2. Umpires—Halligan and Byron. Time of game—Two hours.

National League Scores.

First game— R.H.E.
New York .... 0 0 1 0 0 0 0 1 0—2 6 1
Philadelphia .... 2 0 0 0 0 0 0 0 1—3 10 0

Batteries—Wiltse and Meyers; Ewing and Moran. Umpires—O'Day and Brennan.

Second game— R.H.E.
New York ...... 0 0 0 0 0 0 0 1 1 2 0—4 11 5
Philadelphia .. 1 0 1 0 0 0 0 0 0 2 1—5 9 1

Batteries—Drucke, Meyers and Schlei; Mcren and Jacklitsch. Umpires—Brennan and O'Day.

First game— R.H.E.
Brooklyn .... 0 0 0 0 0 0 0 1 2—3 8 1
Boston .... 0 0 1 0 0 0 0 0 0—1 9 1

Batteries—Rucker, Dessau, Miller and Bergen; Mattern and Rariden. Umpires—Klem and Kane.

Second game— R.H.E.
Brooklyn .... 0 0 0 0 4 0 2 1 1—8 10 1
Boston .... 0 0 0 0 0 0 0 0 0—0 4 5

Batteries—Knetzer and Miller; Brown, Burke, Rariden and Smith. Umpires—Klem and Kane.

Pittsburg .... 0 0 0 2 0 0 0 0 0—2 7 1
Cincinnati .... 2 0 1 0 0 0 0 0 x—3 8 2

Batteries—White, Leever and Gibson; Rowan and McLean. Umpires—Rigler and Emslie.

FOOTBALL

All young men interested in the formation of a football club in Peterborough, are most cordially invited to attend a meeting next Tuesday evening, September 6th, at eight o'clock, in the parlors of the Park street Baptist church. Everybody invited.

DECIDING THE VALUE

The general utility of any make of Automobile Tires is not decided by the appearance of a sample tire after it has gone one or two thousand miles—the average cost per mile per tire is arrrived at by running a car on a particular set of tires, and then making the comparisons of the cost of the tire up keep. Dunlop Tires give a low average cost per mile, for besides the quality that goes with them the Dunlop Company is ever anxious to thoroughly satisfy the users of Dunlop Automobile Tires.

LATE TIPS

Two more entries from Ottawa were received for the Penman Meet, which now makes 153 entries.

Everything is in good shape and with fine weather a grand meet is assured.

Seats can be reserved till ten o'clock to-night at Y.M.C.A. or Madill's drug store.

The officials are requested to report at Y.M.C.A. Monday at 1 p.m.

THE RESPONSIBILITY FOR TIRES

There is no red tape about the Dunlop Company it makes itself directly responsible for all Dunlop Automobie Tires, and invites direct communication with its customers on the score of tire satisfaction. That is one of the reasons why Dunlop Automobile Tires give a low average cost per mile. The other reason is quality.

SUSPENDED SENTENCE

Grain Must Not be Taken From G.T.R. Cars on Siding at Auburn

Although Arthur Jones an Englishman, who lives in Auburn, maintained that he had not done any intentional wrong, in taking a quantity of grain from cars on the Grand Trunk Railway siding, on August 13th, Magistrate Dumble registered a conviction at the police court this morning, but allowed Jones to go on suspended sentence.

G. T.R. Detective Scott stated that from three to four bushels of grain had been taken from nine cars. He knew that the accused had been warned not to take the wheat.

Jones claimed that it was only the "sweepings" he had taken and the grain and dirt would measure a bushel.

His Worship held that the taking of the grain was nothing short of stealing. Others might well take the tip.

LETTERS TO THE EDITOR

The Review does not hold itself responsible for opinions expressed by its correspondents

To the Editor of the Review.

DOCTORS AND DISEASES.

"For many years writers have found cheap and easy amusement in dealing with the contradictions of doctors. One school of medical men advocates what another taboos, and one generation pours scorn on the darling methods of the last. We can safely reckon that if anything becomes really popular one or other of the leading medical journals will solemnly warn us of its dangers.

MR. DOWNEY'S APPOINTMENT.

I have no criticism to make of Mr. Downey's administrative ability, but I contend that the care and treatment of diseased minds is not merely an administrative problem, and that something more than executive ability is required.

Is this just? Is it economy? Is it humanity? Are the asylums maintained for patients or politicians?

Henry W. Miller,
Superintendent,
Maine Insane Hospital, Augusta, Me., Aug. 30.

Ah! Ah! Whew! Dr. Miller ought to know, but I would ask if there is not more trouble in all the asylums from the attendants than from the patients? And who has all the fun?

PRO BONO PUBLICO.

P.S.—In the Merkt murder case the trouble is, not that he was let out, but that he was ever let in to disturb their peace and economy.

57TH REGIMENT RIFLE MATCH

A large number of members of the 57th are expected to attend the rifle match at Omemee on Labor Day, Sept. 5th. All members intending to shoot will report at the Armouries this evening at 8 o'clock for the issue of rifles.

New Trains Canadian Pacific Ry

Commencing Monday, September 5th, new train will leave West Toronto at 9.45 p.m., except Sunday; North Toronto at 10 p.m., arrive at Peterborough at 12.10 a.m. This train does not leave Union Depot. Passengers for Peterborough should board train at North Toronto. Another train will leave Toronto Union Depot at 10.30 p.m., arriving at Peterborough at 1.01 a.m.

Going west, new train leaves Peterborough at 5.15 a.m., arrives at North Toronto 7.50 a.m., West Toronto at 8.05 a.m. Does not call at Union Station.

Above trains both carry Ottawa and Montreal sleepers. Other trains unchanged. See advertisement in this paper.

Wood's Phosphodine, *The Great English Remedy.* Tones and invigorates the whole nervous system, makes new Blood in old Veins. *Cures Nervous Debility, Mental and Brain Worry, Despondency, Sexual Weakness, Emissions, Spermatorrhœa, and Effects of Abuse or Excesses.* Price $1 per box, six for $5. One will please, six will cure. Sold by all druggists or mailed in plain pkg. on receipt of price. *New pamphlet mailed free.* The Wood Medicine Co. *(formerly Windsor)* Toronto, Ont.

Auto Tires Repaired

Try our new electric process of vulcanizing, makes an invisible repair.

SATISFACTION GUARANTEED.

MILLARD'S BICYCLE SHOP
Metherel's Old Stand, Hunter St., near Aylmer St. Phone 1256.

EAST CITY
COAL AND WOOD
YARD

MAIN OFFICE—111 Hunter Street East
Phone 96

All sizes of the best mined coal delivered promptly to all parts of the city. Terms, Strictly Cash.

$7.30 Per Ton for August

We have installed a saw and splitting machine and are prepared to cut and split wood in any desired length. Best prices.

WEIR & O'BRIEN
ARCH WEIR *JAMES O'BRIEN*

Abbey's Effervescent Salt

For that "dark-brown taste" in the morning, Abbey's Salt will do it.

25c and 60c.
Sold everywhere.
60

Coal Results

We sell the very best quality of hard coal, as good as we know how to buy.

¶ Are you getting results from the coal you are now using? Are you sure it is good? Are you burning it the right way?

¶ There is a deal of difference in how you handle the range or furnace Our long experience tells us that fact and we are ready to advise any in doubt as to the best way to make use of coal as fuel.

$7.30 Per Ton

THE PETERBORO FUEL & CARTAGE CO
LIMITED
162 Charlotte-St. Telephones—(Bell 261, 270, (Machine)—270.
134 Aylmer-St. Tel. Bell 302

STOCKS and BONDS

WARREN, GZOWSKI & CO.
Members Toronto Stock Exchange
Traders' Bank Building, Toronto
and
25 Broad Street, New York

COAL
THAT IS COAL

Is the LEHIGH VALLEY COAL at
$7.30 PER TON

Hardwood

First Class. - - - Best in City
Four Foot $6.00 Per Cord
Cut and split as desired
—AT—
J. E. A. FITZGERALD
Phone 111.

Lakefield and Stoney Lake Route

Time Table—Season 1910

Steamers Stoney Lake, Empress and Islinder, until after Saturday, September 3rd will connect at Lakefield with all trains for Stoney Lake.

READ DOWN				READ UP		
A.M.	P.M.	P.M.		P.M.	A.M.	P.M.
Lv. 9.15	1 15	6 15	Lakefield	Ar 6.00	9.00	4.15
Ar. 9.45	1.45	6.45	Young's Point	Lv 5.30	8.15	3.30
9.55	1.55	6.55	South Beach	5.20	8.05	3.00
10.30	2.45	7.45	McCracken's I.	4 30	7.15	2.45
11.00	3 00	8.15	Juniper Island	4.00	7.00	2.30
Ar.	5.00	9.00	Breeze's	3.00	6.00	2.00
		9.30	Crowe's Landing		5.50	
Lv. 11.30	3.30	8.45	Mt. Julian, Viamede	1.30	6 15	12.80
Ar. 12.00	4.00	9.00	Burleigh Falls	1.00	6.45	12.00

Meals served on board

Monday mornings steamer will leave Mt. Julian at 5.00 a.m., Juniper Island 5.10 and McCracken's 5.20. Connecting with 6.40 train for Peterborough, arriving at Peterborough at 7 a.m.

MEALS SERVED ON BOARD.

Company reserves right to change time table without notice.

Tickets honored by Str. Lintonia, Capt. Gray, for passage between Peterborough and Stoney Lake, through the canal only.

For excursion rates, dates, etc., write to the

Stoney Lake Navigation Co.'y
Young's Point,
F. G. YOUNG, Gen. Man,

NOTICE
Russell Automobiles

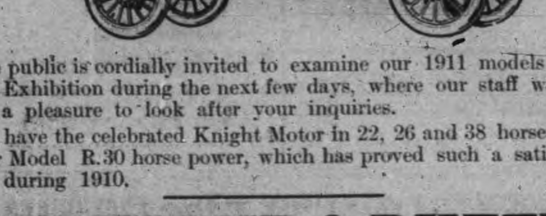

The public is cordially invited to examine our 1911 models at the Toronto Exhibition during the next few days, where our staff will consider it a pleasure to look after your inquiries.

We have the celebrated Knight Motor in 22, 26 and 38 horse power. Also our Model R.30 horse power, which has proved such a satisfactory wonder during 1910.

DRUMMOND & DUFFUS
135-137 SIMCOE STREET.

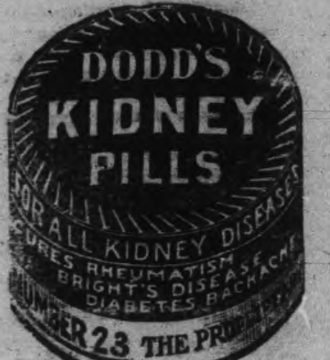

THE ONTARIO CONSOLIDATED MINES, Limited.

AUTHORIZED CAPITAL $350,000.00 — PAR VALUE OF SHARES 25c EACH

50 acres in the richest part of Cobalt, the world's most famous Silver Field. 4 acres prospected, showing 6 well defined calcite veins. Shaft 60 feet deep and all necessary buildings on property.

Write for prospectus, maps and special letter.

APPLICATIONS FOR STOCK FILLED IN ORDER OF RECEIPT.

FOR FURTHER PARTICULARS APPLY

MERSON & CO.
Members Standard Stock and Mining Exchange
16 KING ST. WEST, TORONTO, CANADA.

THE FORMULA OF "FRUIT-A-TIVES"

Is On The Outside Of Every Box For All The World To See

Every user of "Fruit-a-tives" knows exactly what is being taken. The formula of this famous fruit medicine is printed plainly on the outside of every box. We have stated many times—and now state clearly—that "Fruit-a-tives" is made of the juices of apples, oranges, figs and prunes, with valuable heart and nerve tonics and antiseptics.

Everyone knows that fruit juice is healthful—but perhaps some do not understand why this is true.

Fruit juice consists of about 91% water, 8% of sweet principle, and 1% of a bitter substance. It is the quantity of bitter principle in fruit that gives the fruit value as a medicine. An eminent physician of Ottawa, after years of experimenting, found a method of increasing the bitter principle in fruit juice, thus increasing the medicinal or curative qualities.

The juices are first extracted from fresh, ripe oranges, apples, figs and prunes. By a secret process, some of the sweet atoms are replaced by the bitter principle. Then tonics and antiseptics are added, and the whole made into tablets, now known far and wide as "Fruit-a-tives."

"Fruit-a-tives" is the only medicine in the world that is made of fruit juices, and is one of the few remedies that have let their composition be known from their introduction to the public.

"Fruit-a-tives" is nature's stimulant for the liver, bowels, kidneys and skin. In cases of obstinate Constipation, Liver Trouble, Indigestion, Backache, Rheumatism, Headaches and Impure Blood, this wonderful fruit medicine cures when everything else fails.

"Fruit-a-tives" is sold everywhere at 50c. a box, 6 for $2.50, or trial box, 25c., or will be sent, postpaid, on receipt of price by Fruit-a-tives Limited. Ottawa.

AN EXTRAORDINARY LAW SUIT

Comments on the S. S. Lesson for Sept. 4th,—By Evangeline, Matt. 21, 23—46.

Place? The Court of the Temple.

Time? Two days after the procession through the streets of Jerusalem.

Circumstances? A law suit in which

THE DEFENDANT ACTED AS JUDGE.

and the plaintiffs as jury.

The charge of the plaintiffs, the Scribes and Pharisees who represented the civil and ecclesiastical courts of the nation, was a breach of the peace—disorderly conduct.

They said "By what authority doest Thou these things? Who gave Thee this authority?" (To come into our temple and turn everything upside down and cause a general disturbance.)

The Defendant answered and said unto them, "I also will ask you one question, which if ye tell me I likewise will tell you by what authority I do these things. The baptism of John whence was it? From heaven or from men?"

There is a lull in the court.

THE COUNSEL FOR THE PLAINTIFFS IS FLOORED

To admit that John received his commission from the Privy Council of heaven meant that the Defendant would then ask before the whole crowd: "Why then do you not believe him? He is my chief witness. While to assert that he did not meant a collision with the people who regarded John as a prophet.

"And they answered Jesus and said, We know not." They simply perjured themselves.

The Defendant then addressed the court pleading his own case in such a way as TO MAKE THE PLAINTIFFS THE LAUGHING STOCK, not only of the court but of all the world ever since.

Observe His method. He relates three incidents luminous with startling and revolutionary meaning, clear as day to His own but not clearly apprehended by His enemies, the second and third of which form our lesson.

The first refers to a land owner who leased a vineyard to certain tenants and who went to suit to collect rent, beat one of his agents, killed another and stoned another. Later on he sent others who were treated in the same way, at length he sent his son, but the tenants said among themselves, "This is the heir, come let us kill him and take his inheritance," and they cast him out of the vineyard and killed him.

Having gained the interest and attention of his hearers He appeals to them as to what should be the action of the owner of the vineyard towards such men.

Without hesitation they give a unanimous verdict, "He will miserably destroy those miserable men and will let out the vineyard to other husbandmen which will render him the fruits in their season," a verdict so soon to be executed in the most appalling siege of the world's history.

Step by Step

HE ARGUES THE CASE

carrying conviction at every point exposing their hypocritical practises in words that tell like strokes of lightening.

They were well acquainted with old Testament imagery. They knew that God's vineyard meant Israel They must have known that God was turning them down and out because of their treatment of the prophets and of His son. They may not have known, however, that the vineyard was soon to be given to the Gentiles because the fruit demanded by the prophets viz., repentance, obedience, righteousness were utterly lacking.

The story was true to fact in every detail even in the prediction on the eve of fulfilment that "they would cast forth out of the vineyard and kill him" or crucify Him outside the gate.

Without the least opposition He held the floor while He went still further and in another familiar figure from the Old Testament pronounced their doom.

"Jesus said unto them did ye never read in the scriptures the Stone which the builders rejected, the same was made head of the corner? Therefore say I unto you the kingdom of heaven shall be taken away from you and shall be given to a nation bringing forth the fruits thereof."

This was the judgment of Him who stepping out of the prison dock into His rightful position as Judge of the Supreme Court constituted the plaintiffs a jury on their own actions and compelled them in spite of themselves.

TO FIND A VERDICT AGAINST THEMSELVES

Has the incident any bearing upon your life?

Some day you will stand at the bar of God to receive your sentence. What shall it be—"Guilty" or "Not Guilty" of rejecting His Son.

Who will plead your case? Could you have a better Counsel than your Chief Witness who will some day be your Judge?

Then put your case into His Hands, never has He failed.

TO GET JUDGMENT IN FAVOR OF A CLIENT

Trust Him absolutely for acquittal and accept the trust committed to you in the vineyard. There is fruit going to waste that no one but you can gather—the fruit of souls saved from ruin "Fruit of the spirit" "fruit unto holiness."

God forbid that you would cry from a heart broken with remorse.

"Must I go and empty handed
Thus my dear Redeemer meet
Not one soul with which to greet
Him
Lay no trophy at His feet."

STORY OF RUBBER, THE WORLD'S GREAT SCANDAL MAKER

Cotton for centuries was the scandal of the world because it spelled human slavery. To-day rubber is the scandal of the world because it makes the consciences of twentieth century men as callous as slave-holding ever did.

The civilized world rose against Belgian rule in the Congo because of the unspeakable outrages committed on the blacks of that country all for — rubber.

A few years ago an American "promoter" with fake rubber plantations in Mexico swindled tens of thousands of school teachers and others out of millions of dollars.

To-day rubber is in high finance and in politics and doing Satan's work marvelously well in both. Rubber was the dirtiest linen in Aldrich's tariff bill, as Bristok showed, and the Rhode Island senator failed even in a two-column statement to wash out the stains.

What is rubber?

Rubber is obtained from the milky juice of the rubber tree. It is not the true sap, but a secretion which is not essential to the life of the plant. Cuts of such a depth that the wood is untouched are made in the bark and through these wounds the "milk" flows into cups placed to receive it.

The natives coagulate this "milk" in various ways, sometimes by heating it over an open fire and occasionally by rubbing it over their arms, chests and legs. A wooden paddle-bladed tool is diped in the pan of liquid and when drawn out it is covered with a sticky substance. This is held in the smoke until the rubber is dry. This process is continued until the blade forms the centre of a ball of considerable size.

The annual yield of one tree is from two to seventeen pounds. The trees are usually tapped at sunrise, when the "milk" is supposed to run more freely. The first incisions are made about six feet from the ground and each succeeding day incisions are made lower down until the ground is reached.

The product of the rubber tree is gathered in India, Africa and South America rubber forests of vast extent are being constantly discovered in these countries especially in the Congo, Africa; Bolicia and other countries in South America. The largest quantity and best quality of rubber is furnished by the province of Para, Brazil, and all other varieties of the article are not to be compared with it.

The increase of the price of crude, rubber and the manufactured product has been so great that those companies and individuals that had the foresight and nerve to embark in the industry when prospects were somewhat problematical, are now reaping a profit all the way from 150 to 300 per cent.

The systematic cultivation of the rubber tree is now going on in all parts of the world where the tree flourishes, and it is a matter of surprise that only about 5 per cent. of the world's production is cultivated. Over 60 per cent. is the wild rubber from Brazil, about 20 per cent. is wild African rubber, and the remaining 15 per cent. of the wild rubber grows in other parts of the world.

In January, 1907, fine hard Para rubber sold in the United States at $1.28 a pound, during the panic it shrunk to 66 cents, and with the revival of industry following the panic the price rose to $1.28 per pound. At present $85,000,000 could not buy the year's output of rubber. The total weight of the crude rubber as drawn from the trees would reach about 75,000 tons, of which only 4,000 tons come from regularly cultivated plantations.

The mania of speculating in rubber has reached the point of madness in England. More than 100 companies were organized in a short time with a capitalization of $27,000,000 and mobs of men and women were rushing to the banks, fighting to pay as high as $355 a share, whose par value was only $5.

The science of cultivating rubber is now in the ascendency and much study is devoted to the industry. Young plants are grown in nurseries which in course of time are planted out about 150 to the acre. When the trees have attained a circumference of 20 to 24 inches, which may be at their fourth, fifth or sixth year, they are ready for tapping. The "milk" after the drying process is prepared into block rubber or "biscuits" or sheet rubber. It is then dried in a vacuum dryer or cured by smoking.

Rubber trees grow to commercial size only in the tropics, but the rubber plants you see in American homes are the real rubber trees in miniature.

LOCAL CHURCH CALENDAR

SUNDAY, SEPT. 4th., 1910

ST. PETER'S ROMAN CATHOLIC.

At St. Peter's cathedral there will be three masses celebrated.
8 a.m.—Low mass.
9.15 a.m.—Children's mass.
10.30 a.m.—High mass.

ST. JOHN'S CHURCH (ANGLICAN.)

Rev. Canon Davidson, rector.
Fifteenth Sunday after Trinity.
Holy Communion 8.30 a. m.
Holy Communion 11 a.m.
Processional 239 (402) "According to Thy Gracious Word."
Kyne 122, Gloria and Sanctus to Woodward.
Hymn before sermon 247, "I Hunger and I Thirst."
Offertory sentences 12 11,.
Hymn 243, "O Christ Our God."
Sunday school re-opens at 3 p.m
Evensong and sermon 7 p.m.
Processional 583 (4) "O Lord How Joyful 'Tis to See."
Gloria 50, Magnificat and Nunc Dimittis, Winchester.
Office hymn 517, "Jesus Shall Reign."
Before sermon, 776, "Stars of Evening."
Offertory 636, "The Son of God Goes Forth to War."
Recessional 58, "Evensong is Hushed in Silence."

ST. LUKE'S CHURCH (ANGLICAN.)

Rev. Dr. Langfeldt, rector.
Fifteenth Sunday after Trinity.
8 a.m.—Holy Communion.
10 a.m.—Sunday school.
11 a.m.—Morning Prayer and sermon. Subject, "What the Cross Does."
7 p.m.—Evening prayer and sermon. Subject, "Labor and Capital."

ALL SAINTS' CHURCH (ANGLICAN.)

Rev. H. R. Trumpour, M.A., B.D., rector.
Fifteenth Sunday after Trinity.
11 a.m.—Holy Communion and sermon.
3 p.m.—Regular Sunday school.
7 p.m.—Evening prayer and sermon.

ST. ANDREW'S PRESBYTERIAN.

Rubidge St., Corner Brock St.
Rev. Jas. G. Potter, B.A., minister.
11 a.m.—Public worship.
3 p.m.—Sunday school.
7 p.m.—Public worship.
The pastor, Rev. J. G. Potter will occupy the pulpit at both services.

ST. PAUL'S PRESBYTERIAN.

Rev. R Pogue, pastor.
11 a.m.—Subject, "Paul in the Blues"
3 p.m.—Sabbath school and Young Men's Bible Class. Teacher Mr. Mowat, Mitto Adult Bible Class. Teacher, the pastor.
7 p.m.—Public worship.
The pastor will preach at both services.

KNOX PRESBYTERIAN.

Rev. H. J. Keith, M.A., B.D., pastor.
11 a.m.—Subject, "Some Reasons for Sorrow."
2 p.m.—Bible Classes and Sunday school.
7 p.m.—Subject, "Wonder at His Words."

GEORGE ST. METHODIST.

Rev. Isaac Couch, M. A., B.D.
11 a.m.—"The Ministry of the Feeble."
2.30 p.m.—Bible Class and Sunday School.
7 p.m.—"The Characteristics of a Complete Life."

CHARLOTTE ST. METHODIST.

Rev. G. W. Henderson, pastor.
10 a.m.—Class meetings.
11 a.m.—Rev. A. Langford, D.D,
2.30.—Bible school and Men's Brotherhood.
7 p.m.—Rev. A. Langford, D.D,
Monday 8 p.m.—Epworth League meeting.
Wednesday 8 p.m.—Meeting for prayer and Bible study, conducted by Dr. Langford.

ST. JAMES' CHURCH.

Rev. J. G. Brown, M.A., pastor.
Regular services at 11 a.m. and 7 p.m.
Class meeting at 10 a.m.
Sunday school at 2.30 p.m.
Wednesday evening prayer meeting at eight.

MARK ST. METHODIST CHURCH.

Rev. C. H. Coon, pastor.
12 a.m., Sunday school.
10 a.m.—Class meeting.
11 a.m.—Subject, "Our Shepherd."
12 a.m.—Sunday School.
7 p.m.—"Recent General Conference Legislation."
Mrs. Stewart, of Rochester, N. Y., soloist, will sing at morning service.

MURRAY ST. BAPTIST CHURCH.

Rev. J. R. Webb, pastor.
11 a.m.—Public worship.
3 p.m.—Sunday school and Bible classes.
7 p.m.—Public worship.
Communion at the close of the morning service.
The pastor will preach both morning and evening.

PARK ST. BAPTIST.

Rev. W. C. Riddiford, pastor.
10 a.m.—Special prayer meeting.
11 a.m.—Sermon by pastor, "Heavenly Glory for Earthly Saints."
3 p.m.—Bible school and Bible Classes. Woman's Bible Class. Teacher Mrs. W. C. Riddiford.
Helping-Hand for Men. Teacher, Rev. W. C. Riddiford.
7 p.m.—Sermon by pastor, "The Commonplace Christ."
Tuesday 8 p.m.—Meeting of Men's cial Club for organization.
Wednesday—Meeting for united prayer, 8 p.m.
Thursday—Choir practice 8 p.m.
Harold Foster, choir leader.

BETHANY TABERNACLE.

Rev. John A. Fee, pastor.
The usual services will be conducted to-morrow.

GOSPEL HALL.

The Sunday school will meet at 9.45 in the morning during June, July and August.

SALVATION ARMY.

Ensign Merritt, officer in charge. Services on Sunday at 7 and 11 a.m. and 3 and 7 p.m.
7 a.m.—Great Salvation meeting.

BE PREPARED!

Before misfortune happens by having your LIFE and PROPERTY insured.

We issue policies covering:—

Life, Fire, Accident and Sickness, Plate Glass, Marine, Tourists, Motor Boat, Burglarly, Liability, Automobile and Live Stock Risks.

For Full Particulars on any of the above lines call at—

W. H. HILL'S
GENERAL INSURANCE AGENCY
159 Hunter Street.
Phone 14. Bell or Machine
ESTABLISHED 1883.

CANADIAN PACIFIC

New Trains

Commencing Monday, Sept. 5th, daily, except Sunday.

Leave West Toronto ...... 9.45 p.m.
Leave North Toronto ..... 10.00 p.m.
Arrive Peterborough ..... 12.10 a.m.
Arrive Montreal .... 7,00 a.m.

Leave Montreal .... 10.45 p.m.
Arrive Peterborough ..... 5.51 a.m.
Arrive North Toronto .... 7.50 a.m.
Arrive West Toronto ..... 8,05 a.m.

Above train does not call at Union Depot. Other trains will arrive and depart from Union Depot. Train for Montreal and Peterborough, which now leaves Toronto at 10 p.m. will, commencing Sept. 5th, leave Toronto at 10.30 p.m. arrive Peterborough at 1.01 a.m., Montreal 8 a.m.

KAWARTHA LAKES

Otonabee Navigation Co

SEASON 1910 **TIME TABLE** SEASON 1910

Steamers Otonabee, Monarch, Water Lily, Manita, Maid-a-Vale, connecting at Peterborough, Bobcaygeon and Lindsay with Canadian Pacific railway trains from Toronto, Buffalo, Detroit and all points east and west; and with Grand Trunk railway Peterborough, Lakefield and Lindsay.

BOBCAYGEON AND STONEY LAKE
STEAMER MAID-A-VALE

READ DOWN — READ UP
9.02 a.m. Lv — C.P.R. Toronto C.P.R. — Ar 6.55 p.m.
12.10 p.m. Ar — C.P.R. Bobc'g'n C.P.R. — Le 3.45 "

1.15 p.m. Leave	Bobcaygeon ... Arrive	12.00
1.45 "	Sandy Point	11.50 "
2.15 "	Oak Orchard	11.00 "
2.35 "	Islinda	10.45 "
3.35 "	Buckhorn	9.10 "
4.00 "	Burleigh Falls	8.30 "
4.30 "	Juniper Island	8.00 "
4.45 "	Mt. Julian and Viamede	7. 5
5.00 "	Glenwood	7.20 "
5.25 p.m. Arrive	Crow's Landing ... Lv.	7.00 "

PETERBOROUGH AND STONEY LAKE
STEAMER WATER LILY

READ DOWN — READ
9.02 a.m. Lv — C.P.R. Toronto C.P.R. — Ar 6.55 p.m.
11.28 " Ar — C.P.R. Pet'boro C.P.R. — Lv 4.38 "

1.00 p.m. Leave	Peterborough ... Arrive	12.30 p.m
3.30 "	Lakefield	9.50 a.m.
4.10 "	Young's Point	9.10 "
4.20 "	South Beach	9.00 "
4.45 "	Kawartha Park	8.35 "
5.10 "	McCracken's Landing	8.10 "
5.20 "	Juniper Island	8.00 "
5.50 "	Burleigh Falls	7.30 "
6.30 "	Mt Julia.. & Vi'mde (Str Water L'y)	7.00 "
7.30 p.m. Ar.	Crow's Ld'g (Str. Maid-a-V) lv.	7.00 a.m

LINDSAY AND STURGEON POINT
STEAMER MANITA (From July 4th to Sept. 3rd

Leave Lindsay 9 a.m., 1.15 p.m., and 5.30 p.m. Returning, leave Sturgeon Point at 7.15 a.m., 10.45 a.m., and 3 p.m. Except Tuesdays and Fridays, when the steamer goes to Coboconk—Leaving Lindsay 9 a.m., touching Sturgeon Point, Fenelon Falls and Rosedale. Returning, will arrive at Lindsay at 5.30 p.m.

Commencing July 4th, steamer leaves Sturgeon Point, Mondays, one hour earlier than above schedule allowing passengers to connect with 7.50 a.m., C.P.R. train for Toronto; also with G.T.R. trains at Lindsay, going north and south.

PETERBOROUGH AND RICE LAKE
STEAMER MONARCH

READ DOWN — READ UP
5.00 p.m. Lv — C.P.R. Toronto C.P.R. — Ar 10.15 a.m.
7.47 " Ar — C.P.R. Pet'boro C.P.R. — Lv 7.42 "

Mondays leave Gores Landing at 6 A.M., and 4 P.M.
Tuesdays, Wednesdays and Fridays at ..... 4 P.M.
Saturdays at ..... 6.30 A.M.
Mondays arrive at Gores Landing at ..... 1.15 P.M.
Tuesdays, Wednesdays and Fridays at ..... 12.15 P.M.
Mondays leave Peterborough at ..... 10.00 P.M.
Tuesdays, Wednesdays and Fridays at ..... 9.00 A.M.
Saturdays at ..... 4.00 P.M.

STEAMER OTONABEE

Largest and best equipped steamer on minor inland waters, open for excursions on waters from Barrie, Orillia and Jackson's Point, Lake Simcoe, all Kawartha Lake Ports, and Peterborough to Hastings, and Rice Lake waters.

Apply at office of the Company, Peterborough for information as to routes and camping locations.

W. H. ROBERTSON, President. R. PINCHIN, General Manager

ROBERT FAIR & CO.
LIMITED

We Make it Pay You to Think of

FAIR'S NEW FALL GOODS

We cordially invite you to come and see the very latest in all the new Fall goods:

New Dress Goods	New Trimmings
New Suits	New Coats
New Silks	New Blouses
New Ribbons	New Belts
New Frillings	New Parasols
New Linens	New Sheetings
New Cottons	New Corsets
New Carpets	New Housefurnish'gs

LADIES' FALL SUITS AND COATS

Full of style and richness---right up to this very day in fashion requirements, and price as low as you'd ask.

FAIR'S FOR NEW FALL DRESS GOODS

Women have learned to find here what they want, and in such variety as to make buying pleasant. Doesn't that explain our wonderful growth in Dress Goods.

Robt. Fair & Co. Limited.
383 GEORGE STREET, PETERBOROUGH.

BOTH BANDS ARE GOING

Both bands will accompany the 57th Regiment to Omemee on Monday morning. An advance guard will leave on the first train and the regiment will take the second.

The occasion is the shooting competitions at that place.

CHRISTIAN SCIENCE

(Published by Request.)

Editor Toronto Sunday World.—On Aug. 13, Mrs. I. M. Stewart called at Mrs. Eddy's home, and in an interview with William R. Rathven, Mrs. Eddy's corresponding secretary, discussed the contents of a letter dated Dec. 27th, 1909, addressed to a person in Toronto, who afterwards published it.

The letter was as follows:—"Your enquiries relative to a certain individual seem to indicate that you have been misinformed. The party in question spent two days in Mrs. Eddy's household some four years ago, and since then has not been seen by her.

(Sgd.) WM. R. RATVEN,
"Corresponding Secretary."

The above letter purported to reply to certain questions and statements relative to the standing of Mrs. I. M. Stewart, and on the face of it appears somewhat derogatory. Hence an explanation of the meaning of the letter is in order.

During said interview Mr. Rathven stated that the matter had not been referred to Mrs. Eddy, and, therefore, his said letter was not authorized by her; also, that he had no intention of reflecting against Mrs. Stewart's standing as a clear and loyal student of Mrs. Eddy. He further explained that the term he used—"misinformed"—was meant to apply only to certain dates when Mrs. Stewart had been at Mrs. Eddy's home. He admits also that his information as to said dates was incorrect, and says:—"I am glad to take this opportunity of making the meaning of my letter clear beyond chance of misunderstanding. It carried no warrant to any one to set me up as the arbiter of Mrs. Stewart's standing as a Christian Scientist." Mr. Rathven expressed his deep regret at having written the letter of Dec. 27th, above quoted.

Don't forget the Matinees at the Grand Opera House Saturday at 2.30 and 4 p.m., also Monday, Labor Day at 2.30 and 4 p.m., and each night at 7.30 and 9 p.m. Complete change of Vaudeville and Moving Pictures, Monday, Labor Day. Prices 5 and 10 cents Always the best at the Grand.

WHO'S COMING AND GOING

Mr. Len. Giroux will spend the holiday in Toronto.

Mr. James Henry, of Millbrook, is in the city.

Mr. Quigley, of Lindsay, is in the city to-day.

Mr. Allan Munro, of Toronto, is in the city visiting his parents.

Mr. T. Lake will spend Sunday and Labor Day at his home in Galt.

Miss May Truambley, Charlotte street, is spending a few days with friends in Lindsay.

Ald. Batten and grandson, Master Joe, have returned from visiting the Toronto exhibition.

Miss Ollie Wells, of Weller street, has gone to Toronto to visit friends for a few weeks.

Mr. W. D. Campbell, of the Best Stove Company, has returned from a month's trip to Winnipeg.

Mrs. Stocker and Mrs. Mitchell have returned to the city after spending a few days at Toronto Exhibition.

Mr. and Mrs. H. P. Kennedy, who have been spending a vacation at Centre Island, Toronto, are back to the city.

Miss Evelyn Lush, of Peterborough, is visiting her friend, Miss May McGibbon, Bramley street.—Port Hope Guide.

Mrs. J. E. C. Hannah and little daughter Madge, leave to-morrow for Montreal, where they will join Mr. Hannah, and reside in the future.

Mr. H. A. Pearson left to-day for Toronto, and on Tuesday will commence his duties as instructor of the physical department of Harbord street Collegiate Institute.

Mrs. W. Greenslade has returned home after an enjoyable visit with friends in Georgian Bay, and will re-open her studio at 189 King street, in both piano and vocal music, after September 6th.

Mr. Charles Fallon is in the city, having just returned from a trip to Vancouver. Mr. Fallon has engaged in various lines of work since leaving Peterborough some months ago, and when asked what business he found to be most paying, he said the insurance business.

Captain Jack Fessenden, son of former Principal Fessenden, of the Collegiate Institute, who has been stationed at Bermuda for the past couple of years is home on a visit to his parents. Mr. Fessenden talks very interestingly of his experiences in Bermuda.

AUTOMOBILE TIRE SERVICE

Not only in service but in economy of service, Dunlop Tires give a low average cost per mile, because there is quality in the tire to begin with That quality is in itself a guarantee of service, and it is backed up by the ready willingness of the Dunlop Tire Company to thoroughly satisfy every user of Dunlop Automobile Tires.

THE PRICES GOING DOWN, ATTENDANCE GOING UP, ON PETERBOROUGH MARKET

Despite the wet weather, the attendance at the market to-day did not show any falling off. The usual hustle prevailed. Taken as a whole, the prices were slightly lower to-day than last Saturday. The month of August has shown a large improvement, the prices coming down considerably and the attendance being very large. The farmers report a satisfactory condition of affairs prevailing. The following prices were about standard today:

Butter, 25c. lb.
Eggs, 19c.
Ducks dressed, 90c. a piece.
Chickens 65c. a pair.
Potatoes 85c. bag.
Tomatoes 25c. basket.
Green gages 10c. quart.
Corn, 2 earrs for 5c.
Apples, 75c. bag.
Hay in bulk, $14.
Baled hay, $16 ton.

Live turkeys sold at $2 a piece. Live ducks at $1 a piece. The birds were well grown and fat. The usual supply of piglets were not in evidence this morning. The chickens were especially plentiful to-day also and were quickly bought up. Probably the largest array of these birds were for sale this morning, than on any market day this year. The apples were also well represented.

CONTRACT FOR PUMPING STATION AND SEWERS LET

Tender of Ed. Conroy Was Accepted By Board of Works To-day.

At a meeting of the Board of Works at noon to-day the contract for the pumping station at the corner of Romaine and George streets, and the sewers and storm drains, was awarded to Mr. Ed. Conroy, city.

The tender of Taylor and Hall for the concrete pipe was accepted, and that for the sewer pipe by the Ontario Sewer Pipe Co.

A September Bride

LIVINGSTON—OLIVER.

A quiet, but pretty wedding was solemnized at the Knox church manse Thursday at eight o'clock by Rev. H. J. Keith, when Mr. Bruce Livingstone, formerly of Norwood, and Miss Noble Oliver, of Gordon avenue, were united in the holy bonds of matrimony.

The bride, who was attired in a pretty white silk waist, covered with cream net, with blue voile skirt, was attended by Miss Sylva Livingstone, while Mr. Wilbert Kilnbeck assisted the groom. The bride carried a beautiful bouquet of white carnations, while the bridesmaid carried a bouquet of pink carnations.

The happy young couple were the recipients of a number of costly presents, and their many friends join in wishing them a happy and prosperous future.

They will reside on Gordon avenue.

OBITUARY

MRS. MORRIS MEADE.

A widely-known and highly respected resident of Otonabee in the person of Mrs. Morris Meade, of Douro, lot 1, concession four, died this morning at four o'clock, at the advanced age of seventy-seven. Deceased had resided in Otonabee for many years where her many estimable qualities had won her the esteem and friendship of her many acquaintances. Surviving her are two daughters and four sons, namely, Mrs. John Toole, of Otonabee; Mrs. John Herr, of Asphodel; Morris and John, of Douro; James, of the city and Michael, of Saginaw. The funeral will leave the family residence on Monday morning at nine o'clock and proceed to St. Joseph's church, Douro, thence to St. Joseph's cemetery, Douro.

Passed Away This Afternoon

The death occurred this afternoon of Mrs. Wm. Emmerson, at her late residence, 270 Dalhousie street. The funeral will be held on Monday.

Ten Sound Reasons Why You Should Buy NA-DRU-CO

(Pronounced NA-DROO-KO)

Medicinal and Toilet Preparations

Because They are

1. **Guaranteed by the largest Wholesale Drug Firm in America**—the National Drug and Chemical Company of Canada, Limited, with a paid-up Capital of over $5,000,000.
2. **Made of Purest Ingredients** every ounce of which has passed rigid tests for strength and purity.
3. **Compounded by Expert Chemists** who are legally qualified to dispense prescriptions.
4. **Made according to Proven Formulae** that have been tested for years for safety and efficiency.
5. **Not "Cure-Alls"** but specific prescriptions for particular ailments.
6. **Non-Secret** We will furnish to any physician or druggist, on request, a list of the ingredients in any Na-Dru-Co preparation. Ask your druggist.
7. **A Complete Trade-marked Line** Practically every Toilet or Medicinal preparation you ever need is put up under the name and trade-mark shown above.
8. **Made in Canada** by Canadians—for Canadians' benefit.
9. **On Sale Throughout Canada** If your druggist hasn't the particular Na-Dru-Co article you need, he can get it within 2 days.
10. **A "Money Back" Proposition** If any Na-Dru-Co preparation is unsatisfactory we will gladly refund your money.

NA-DRU-CO TRADE MARK — ALWAYS LOOK FOR THIS TRADE MARK

Na-Dru-Co Headache Wafers Stop a headache in 30 minutes. Contain no harmful drug.
Na-Dru-Co Dyspepsia Tablets Cure sour stomach—heartburn—flatulence—indigestion—chronic dyspepsia.
Na-Dru-Co Complexion Cream Prevents tan and sunburn—removes wrinkles.
Na-Dru-Co Laxatives Act without any discomfort. Increased doses not needed.
Na-Dru-Co Baby Tablets Relieve Baby's ills. Especially valuable during teething.
Na-Dru-Co Shaving Stick The Stick in the Glass Case.
Na-Dru-Co Talcum Powder 3 kinds—Violet—Rose—Flesh Color. Gems of refreshment and refinement.
Na-Dru-Co Tooth Paste Cleanses throughout—prevents decay—makes the teeth beautifully white.
Na-Dru-Co Sugar of Milk Pure and absolutely reliable.

National Drug and Chemical Company of Canada, Limited
Wholesale Branches at: Halifax—St. John—Montreal—Ottawa—Kingston—Toronto—Hamilton—London—Winnipeg—Regina—Calgary—Nelson—Vancouver—Victoria. 38

CITY NEWS ITEMS

Silverware

Coupon given with every purchase of 10 cents or over. Walter M. Roebuck, corner Water and Smith streets.

Pianos to Rent.

Pianos and organs rented from $1.00 per month up. Six months' rent allowed in case of purchase. The J. M. Greene Music Co. Limited, George st.

Class Starts Sept. 6th

Miss McCabe will re-open her piano classes on Tuesday, September 6th, and requests her old pupils to report on that date.

CLOSED ON MONDAY

The barber shops of the city will be closed all day Monday

Harvest Festival

The Harvest Festival at St. Luke's church will be held on September 22. Rev. Dr. Macklem, Provost of Trinity College, will be the special preacher.

Special G.T.R. for Toronto

The Grand Trunk Railway will run a special train on Monday night, September 5th, leaving G.T.R. station at 10.15 o'clock. Runs direct to the city.

A Day of Pleasure

The Downeyville R.C. picnic will be held in Huley's Grove on Wednesday, Sept. 14th. All are invited. There will be games and sports galore, and addresses will be given by leading speakers. Admission and dinner 50c. Children 25c. The best day's enjoyment of the summer is promised. All come.

LAST HOLIDAY TRIP TO STONEY LAKE

Labor Day, Steamers Empress and Islinda will leave Lakefield, on arrival of morning train, for all points on Stoney Lake. Returning, one steamer will connect with the 4:50 train and the other with the 6.30 train.
Stoney Lake Navigation Co.

EXECUTORS' NOTICE TO CREDITORS

IN THE MATTER OF the Estate of Thomas Arthur Allum, late of the City of Peterborough, in the County of Peterborough, Gardener, deceased.

NOTICE IS HEREBY GIVEN pursuant to The Trustees Act and the amendments thereto, that all persons having claims against the estate of the said Thomas Arthur Allum who died on or about the Fourteenth day of June, 1910, are required to deliver full particulars of their said claims to William Henry Moore, 136 1-2 Hunter Street, in the City of Peterborough, in the said County, Solicitor for the Executors, Hephzibah Hannah Allum, and Frederick Stenson, of the Will of the said deceased, on or before the 15TH day of SEPTEMBER next, and also that after the last mentioned date the said Executors will proceed to distribute the assets of the said Estate amongst the parties entitled thereto, having regard only to the claims of which they then shall have notice, and that they will not be liable for the proceeds of the said Estate or any part thereof so distributed to any person of whose claim they shall not have notice at the time of such distribution.

W. H. MOORE,
136 1-2 Hunter street, Peterborough,
Solicitors for the said Executors.
Dated at Peterborough this 23rd day of July, 1910.

Necessary to Give Good Value

We feel that every College attended, any experience we have had in the eye hospital, and every year of optical practice, has been necessary, and still we study daily to give each patron the very best value we can in thoroughness of examination, as well as accuracy, neatness and quality in every pair of the glasses which it is our privilege to supply. We aim to give you the very best we can, for your dollars. We believe this is why we grow.

THE PETERBOROUGH OPTICAL INSTITUTE
IN THE MARKET BUILDING.
J. W. BROWETT, Ref. D. M. O. Optical Specialist, Dr. of Optics, Philadelphia, Graduate Pennsylvania State College, New York Optical Institute, Optical Institute of Canada, Associate Graduate Detroit and Chicago Ophthalmic Colleges and Hospitals.

Miss Smith, of the well-known Long Island family of that name, was sent to Bellevue to have her sanity tested.

Autumn Fruits

We are getting in the very — finest —
PLUMS, PEARS and Choice Fruits.

The staple lines we always have. FRESH VEGETABLES, TOMATOES, CUCUMBERS, ETC.

MINICOLA BROS.
WHOLESALE AND RETAIL
Hunter Street - Both Phones 337

EGGS

For Sale in Any Quantities

COLDSTORAGE

In Full Operation

SATISFACTION GUARANTEED

W. SCOTT CO'Y
Both 'Phones 264

RIGHT NOW IS THE BEST TIME

to get your

Fall Suit

If you want to get the very pick of the finest suits that will be shown this season, come right away.

If you want to get absolutely the best in the world for the money, come here. When we say "best" we mean it — and the goods are here to convince anyone who is doubtful.

Style Craft Clothes
$10.00 to $18.00

If your boy wants a Fall Suit, he'll want it every bit as good style as the one his "daddy" gets, so come here where styles are right and qualities best.

H. LeBRUN & CO.
MEN'S AND BOYS' FURNISHERS
George Street - - - Peterborough

PROBABILITIES
Showers, but generally fair and warm to-day and on Wednesday

THE DAILY REVIEW

REVIEW WANT ADS.
BRING RESULTS
One Cent a Word

VOL. XXI., No. 54. PETERBOROUGH, ONT., CANADA, TUESDAY, SEPTEMBER 6, 1910 TEN CENTS PER WEEK.

CANADA LAND OF PROMISE BRITONS LOOK THIS WAY

In a Remarkable Speech the Great Slum Worker, Bishop Ingram, at Anglican Church Bi-centenary Congress Tells of the State of Affairs in England.

Halifax, N.S., Sept. 6.—Social problems occupied the Anglican Church Congress here yesterday. Two sections sat in different buildings, one occupied with the more public aspect of the problems discussed, and the other considering them in special church and religious relations. The great meeting in the evening in St. Paul's Church was a magnificent climax to the day's deliberations, and the Bishop of London, Dr. Ingram, spoke with the power and sympathy of a master. Another meeting was held in St. George's Church, at which Sunday school problems were considered.

Dr. Ingram followed the Bishop of Niagara, Dr. Du Moulin, who was somewhat reactionary in his address, and the man from the slums spoke with a directness and outrightness which was startling in comparison.

"My brothers and sisters," he began, "I am sure we have all listened with the deepest interest while my dear old friend has told you of the touching efforts of a working class church to win the confidence of workingmen. But, the fact remains, in spite of all this, that we have somehow failed with the workingman. When you come to take the representatives they send up to the British Parliament, not one is a churchman. We have somehow failed to win their confidence and our non-conformist brethren have also failed, and have even less of their confidence.

"I want to face with you the question why that is. We never yet as a church caught the ideals that inspire them. We do not see the visions that draw them. We criticize them, but we do not understand them. We do not know what they are aiming at. I tried to describe something of their aims in my sermon on Sunday. Some one of the newspapers was pleased to call it socialism. If that is socialism, then I say, God bless socialism. Is it not the ideal of the New Testament?"

"The workingman wanted equality of opportunity. This was very different from the stereotyped socialistic doctrine. When the workingman asked this he only asked something God wanted him to have. Every man should have a chance to live a human life; with time for his mind and soul as well as for his body. He asked pathetically also a chance for his children, a ladder of education, so that the poorest in the land might climb up and take his place with the highest. No body in the land," said the bishop, "had had its highest offices, filled so often from the poorest class, as the Church of England.

"That dream—that day dream if you like—I claim the church has got to sympathize with. God never meant men to be downtrodden slaves. I claim that dream should be realized, and it will as far as I can do it in my time," declared the bishop with emphasis.

But then came the difficulty. He had lived for nine years in the middle of the slums, with only his thirty colleagues from Oxford. What stirred his heart was the two million with no room to live, two or three families in one room, with grown boys and girls, father and mother, and perhaps a workingman also, because there was no place else. Did they wonder if one's blood boiled at the impossibility of having decency? And yet girls, pure as a lily, and boys such as they could hardly believe about, came out of such places through a mother's grave.

"We have no right to give them such places to live in, only fit for dogs," he flamed. Picture after picture, he drew of the horrors he knew. Perhaps there were bitter socialists, but none should forget the sights that stung them into bitterness, he remarked.

Then he turned to Canada, almost a land of promise, with wages half as much more, with room for a hundred million people, and only seven. Coming from those fetid dens, he found room here to breathe and live. He looked at the bonny children in Toronto and Halifax, and thought of the poor little dwindled children left behind in London. The paradise was not so complete, however. He would like to see larger industries in places like Halifax, and he would tell capital when he returned of the opportunities. Why should there be six or seven hundred unemployed here? Why were labor exchanges not better organized at move labor to where it was needed? He would like more methodical immigration system.

COMMON SENSE IN CONSERVATION

President of U.S. Puts up an Argument for Development Too.

St. Paul, Minn., Sept. 6.—President Taft, in an address before the National Conservation Congress here yesterday, made plain his position on the whole subject of conservation. The speech was an exhaustive one and prepared with great care. The President showed an exact knowledge of the subject.

The central note of his address was an appeal for practical common sense in conservation.

"The time has come, he declared, "for a halt in general rhapsodies over conservation, making the word mean every known good in the world, for after public attention has been aroused, such appeals are of doubtful utility and do not direct the public to the specific course that the people should take, or have their legislators take, in order to promote the cause of conservation.

"Real conservation involves wise, non-wasteful use in the present generation, with every possible means of preservation for future generations.

"The problem is how to save and how to utilize; how to conserve and still develop."

President Taft announced that he would submit to the congress the solution of the problem of adjusting of control of water power, such as between the States and the general government.

The President got a most demonstrative welcome at the conservation congress. Gifford Pinchot, who has been in St. Paul for two days, was not present. He went into J. A. Tawney's district yesterday to deliver a speech in favor of Mr. Tawney's opponent. The former forester will be back in the city to-day to meet Col. Roosevelt.

Mr. Taft gave repeated credit in his speech to Col. Roosevelt for his work for conservation, but he apparently took a fling at "Nationalism" when he said:

"In these days there is a disposition to look too much to the Federal Government for everything. I am liberal in the construction of the constitution with reference to federal power, but I am firmly convinced that the only safe course for us to pursue is to hold fast to the limitations of the constitution and to regard as sacred the powers of the States."

Two Drown In Collision.

New York, Sept. 6.—The barge Bristol, in tow from Newport News to New York, laden with 1,000 tons of pig iron, is lying at the bottom of the ocean, off Barnegate, N.J., as the result of a collision with the outward bound Italian steamer Dinnamare, bound for Norfolk.

Two of the barge's crew, J. Brown, the captain, and Wm. Holmes, a seaman, were drowned.

Loggers' Hospital Burned.

Vancouver, B.C., Sept. 6.—A loggers' hospital at Rock Bay, one hundred miles up the coast, burned Sunday. Fourteen patients, who occupied beds, were removed with great difficulty, and only one was injured or burned.

ADRIFT IN OPEN BOAT

Mauretania Rescues Sailors After Six Days on Atlantic.

London, Sept. 6.—A wireless message received yesterday morning from the steamer Mauretania, bound from New York for Liverpool, gives further details of the rescue on Friday night of the missing officers and crew of the burned British tramp steamer West Point. The first news that the shipwrecked men had been picked up was transmitted to the American side of the Atlantic yesterday.

The West Point was burned at sea a week ago Sunday. On Thursday the Leyland Line steamer Devonian, westbound, picked up six of the crew, while the remainder, making another boatload, were found by the Mauretania.

It was 11 o'clock on Friday night when the Mauretania was battling with a northerly gale that a lookout sighted the West Point's small boat. The steamer hove to and the little boat came alongside. It was found to contain Capt. Pinkham, the second officer, two engineers and 12 seamen.

All of the party were well, in spite of the fact that they had been tossed about in an open boat for six days. Capt. Pinkham said that just before he made out the lights of the Mauretania he had given up hope of being saved by a passing vessels and was steering toward the Azores.

The rescue was effected in 38 minutes from the time the lookout discovered the little craft bobbing along on the high waves. The passengers of the Mauretania subscribed $450 for the relief of the West Point's men, including $10 which one contributor paid for Capt. Pinkham's cat.

Arrived at Edmonton.

Edmonton, Sept. 6.—Hon. Frank Oliver arrived here on Saturday evening. He leaves for Ottawa next Wednesday.

ESCAPE WAS MARVELLOUS

Ashtabula, Ohio, Sept. 6.—Climbing from the wreckage of his buggy, on the pilot of a locomotive flying at the rate of 50 miles an hour, Fred. Miner, aged 18, clambered up on the running board of the engine and into the engine cab. His escape was near to the miraculous.

The engine, on the Lake Shore Railroad, struck his horse and buggy a few miles outside of this town. The horse was killed and Miner wedged in the wreckage of the buggy, remained on the pilot of the rushing engine. Indignant, he climbed into the cab, he says, to tell the engineer what he thought of him.

He claimed that the engine had no headlight. The engine stopped to let him off, Miner pointing out that his parents would expect him home early, and he walked the six miles back to town. He was not hurt.

TRY A REVIEW WANT AD.

CHARGE NOT SO SERIOUS

Crippen Bought Hyoscin Few Days Before Tragedy--Evidence of Drug in Remains of Belle Elmore---Prisoners Showed No Signs of Illness

(Special to the Review.)

London, Sept. 6.—The charge against Ethel Clare Leneve was to-day reduced to that of being an accessory after the fact. This was announced when the hearing of the pair was resumed in the Bow street police court, Miss Leneve when arrested was accused of being an accomplice.

Prosecutor Travers Humphreys, who made the announcement, also for the first time gave out the case of the prosecution, declaring the examination of the remains of Belle Elmore, "Mrs. Crippen," showed there had been a criminal operation on the victim.

While the chemical analysis revealed large quantities of hyoscin, one of the most powerful drugs known, a few days before the death of Belle Elmore, her husband bought five grains of hyoscin, enough to kill forty persons.

Neither of the prisoners showed any signs of illness in spite of the fact they have spent the last week in the hospitals of their respective prissons.

TRYING CLIMATIC CONDITIONS INTERFERES WITH PARADES

Union Parades Are Held Under Great Difficulties—Heavy Rainfall is Reported From all Parts of the Province—50,000 Men in Line.

Toronto, Sept. 6.—Out-of-door pleasures were at a severe discount yesterday. Indeed, it hardly looked at all like a holiday until the rain finally ceased early in the evening. Traffic on the lake steamers was not much greater than the normal of exhibition time, the water being rough. The outside amusement resorts had a bad day.

The rain yesterday was general in Ontario along the lake and to the north. In the western part of the province, it was fair. The downpour in Toronto totalled nearly 1 1-2 inches of water. The street car track on Queen street, east of the Woodbine became undermined, and the service was tied up during the afternoon.

Traffic at the Union Station was heavy.

Parade at Guelph.

Guelph, Sept. 6.—The dignity of labor was upheld here yesterday under the most trying climatic condition. In spite of the heavy showers that fell throughout the day the local trades and labor unions succeeded in carrying out a very successful program of labor demonstrations.

In the morning there was a big parade, in which about 400 men marched in attractive uniforms, and with pretty and interesting floats. The prize for the best union in the parade was carried by the local union of moulders, who were about 75 strong, while the printers carried off second money. The Guelph Musical Society and Galt Kilties' bands took part in the parade and gave concerts afternoon and evening in the winter fair building, where the big program of athletic sports was carried out.

Heaviest Rainfall In Years.

Winnipeg, Sept. 6.—Drenching rain all day effectually doused all Labor Day celebrations and sports. Rain started about 6 o'clock Sunday afternoon and has continued steadily ever since, varied by occasion cloudbursts. It will be measured by inches for the twenty-four hours, and it looks like continuing. Reports from Manitoba and many other western points indicate general heavy rainfalls, and harvesting operations will be severely checked. Local old-timers claim it is the heaviest continuous fall for several years.

The Day at Quebec.

Quebec, Sept. 6.—Favored by ideal weather, the celebration of Labor Day by the various labor unions was magnificent. There was yesterday morning a grand procession of all the national unions and yesterday afternoon a grand picnic on the fair grounds.

50,000 Parade in New York.

New York, Sept. 6.—For the first time in fifteen years, Labor Day dawned in Greater New York without a single strike to mar the celebration of the day.

"With the cloakmakers' long strike settled in the nick of time, there is no labor trouble of any kind in the city—a most magnificent showing for organized labor," was the comment of Edward J. Hannah, grand marshal of the biggest Labor Day parade ever planned in the metropolis.

The only indication of any impending labor disturbance was of extremely minor importance. It was announced yesterday that the Stage Hands' Union, representing employes of 51 theatres, have presented demands for wage increases averaging about 18 per cent., and declare they will strike on Sunday next if their demands are not granted. The stage hands at present receive from $18 to $28 a week, and the stage carpenters from $30 to $45. It is said that a compromise settlement by the theatres is likely.

Fully 50,000 paraders, representing practically every labor organization in Greater New York, participated in the parade. The members of the Cloakmakers' Union, the settlement of whose strike last week is looked upon by organized labor as a great moral victory, were given a noisy ovation all along the line of march.

FRANCE BUYS MANY AIRSHIPS

Paris, Sept. 6.—The Ministry of War yesterday ordered the purchase of ten military monoplanes and twenty biplanes within the coming three months. This will give the French army an aerial flotilla of sixty by the end of the year.

The army's aeroplanes to be acquired in 1911 must be capable of carrying a weight of 300 kilograms or approximately 661 pounds in a continuous flight of 800 kilometres, or about 186 miles at a minimum speed of 80 kilometres, or 37.26 miles an hour.

The Ministry offers a premium of $20,000 for a machine fulfilling these conditions. President Falleries has offered a cup as a trophy for the constructor of the French machine which wins the most honors at the Bordeaux aviation meeting, Sept. 11.

QUEEN'S OWN OFFICERS ILL

London, Sept. 6.—Seven of the Queen's Own officers are suffering from influenza, and one of them is seriously ill. The sudden transition from the Canadian summer to changeable British weather is believed to be the cause.

Menelik Dying Again.

Rome, Sept. 6.—A despatch from Addis Abebe says King Menelik of Abyssinia has suffered another attack of apoplexy and that his condition is grave.

Cholera In Italy.

Bari, Italy, Sept. 6.—Fourteen deaths from cholera and twenty new cases were reported from Southeastern Italy during the past 24 hours.

VANCOUVER WANTS AUTOMATIC

Vancouver, Sept. 5.—Declaring that the present telephone system as unsatisfactory and out of date, the city council last night gave the B. C. Telephone company thirty days do adopt the automatic system, failing which the city will grant a franchise to a competing system.

St. John's Notices

Wednesday, 8 p.m.—Evening service. The rector asks for a good number of men to meet him in the vestry of men to meet him in the vestry after this service, in connection with the season's work among men.

Thursday 8 p.m.—Special choir practice for Harvest Festival music. Boys assemble at 7.30.

Saturday 9 a.m.—Boys' choir practice The Sunday school librarian reports a large number of books not returned. Will all those who have any books belonging to the library return them on or before Sunday next.

Engineer Killed.

Galena, Ill., Sept. 6.—Westbound Illinois Central passenger train No. 5, which left Chicago at 3.45 yesterday morning, jumped the track between Council Hill and Scales' Mound, sixteen miles east of here, killing Engineer Frank Tucker of Freeport, Ill., and injuring a number of passengers.

A German Spy.

Portsmouth, Eng., Sept. 6.—An officer of a German pioneer regiment was arrested here yesterday, while in the act of sketching the fortifications.

CHURCH OF ROME WILL PAY MORE ATTENTION TO AMERICA

Pontificial Legate is Expected to Hint To-night at a Alteration Between Europe and America With the Eucharistic Congress.

Montreal, Sept. 6.—Everything is in a forward state of preparation for the opening of the twenty-first Eucharistic Congress, and the first of the kind ever held on Canadian or American soil, although it is said that the pontificial legate will hint in his opening speech this evening that these congresses may alternate in future between Europe and America.

It is said, in fact, that the authorities at Rome realize that, while the church is losing ground in the Latin countries of Europe, the progress being made both in the neighboring republic and the Dominion is sufficiently satisfactory to permit the pope's representative throwing out the hint in question.

The legate spent yesterday at the different religious establishments and spoke to the workers at Notre Dame yesterday afternoon.

The talk of the town yesterday was Father Bernard Vaughan's sermon in St. Patrick's on Sunday, the famous London priest having declared that Protestantism was a soulless religion and that half of the English Protestants were going to Rome, and the other half to unbelief.

Yesterday afternoon, the reverend father strolled into The Gazette office and interviewed Editor Kidd, who is a strict Presbyterian; yet he told the father that he had no fault to find with his sermon, as good Protestant doctrine demanded that a man should state in the pulpit what he thought was truth. At this reply, Father Vaughan smiled and retired.

The great opening to-day at the St. James Cathedral will be one of the events of the week, as the legate will deliver his address in French, also reading the Pope's letter to the people, after which Mgr. Bruchesi will reply on behalf of the congress.

It appears to be pretty certain that a red hat will come to the brilliant Archbishop Bruchesi, but it is not at all probable that the event will take place for some months at least. On Thursday, the cardinal will visit the Italian Church, and address the people in their own tongue, while the Monsigneur of Montreal, who also speaks Italian, will also speak in that language.

Speaking at the Monument National last night Father Vaughan of London, Eng., again lived up to his reputation as a vigorous lecturer. "Character" was his theme, and he declared there was "too much slim, sleep and slopp." "We want people to stiffen before they die," he cried.

At the same time Father Vaughan took an optimistic view of the future of the faith. Catholics were increasing, other denominations decreasing. If he were a Protestant he would work for all he was worth against race suicide, lest Catholics should gain possession. But it was needless to talk to a Catholic audience of race suicide.

LATE TICKS FROM WIRES

James McNeil of Belleville was drowned at Deseronto.

A death from infantile paralysis is reported from Bonville, Ont.

M. Bielovucci, the French aviator, will attempt to fly from Bordeaux to Milan.

John Kelly, charged with horse-stealing, escaped from New Hamburg lock-up.

A strong movement is afoot in Germany to bring about free trade in cattle and meat.

Sir James Whitney and Hon. Dr. Pyne visited the Q.O.R. camp at Aldershot yesterday.

Peter McDonald was nearly drowned at Detroit while trying to walk on the water of the river.

Port Hope riflemen defeated a team from Rochester, N.Y., for an international challenge cup.

Thomas J. Duffy, M.C.R. engineer, was struck by an auto at St. Thomas and probably fatally injured.

Sir Wilfrid Laurier is expected back in Ottawa to-morrow. Hon. W. S. Fielding is also expected home on Thursday.

Before leaving Washington President Taft signed a proclamation containing the treaty between Great Britain and the United States, defining the location of the international boundary line in Passamaquoddy Bay.

Word was received here yesterday from Kenora that McGregor, superintendent of the Winnipeg Y.M.C.A. camp at Lake-of-the-Woods, and Miss Henrietta Valentine, Winnipeg, clerk for the T. Eaton Co., were drowned in the Red River.

EXCURSION STEAMER ON ROCKS

New York, Sept. 6.—With more than 300 passengers, including many women and children on board, the excursion steamer Sea Gull, which left Glen Island, on Long Island Sound, late Sunday night for New York, broke her anchor chain while at anchor outside Hell Gate waiting for the fog to lift, and drifted on the rocks off Cat Briar Island. She was released yesterday.

FOUND DEAD SITTING IN BED

Woodstock, Sept. 6.—Sitting bolt upright on the edge of the bed and with an unlighted cigar in his hand, the fully dressed body of Walter Quick was found in his room at the Royal Hotel yesterday evening. He had been seen last at the G.T.R. station Sunday evening and had evidently been dead some hours when found. Dr. West and Coroner McLay decided that death was due to an apoplectic seizure and that an inquest was unnecessary.

Mr. Quick, who was a young man employed as a tuner at the Thomas Organ Co.'s factory, had been staying at the hotel while his mother was away in Cleveland.

He was to be married in a day or two to a popular Woodstock young lady.

Back From Arctic.

Bristol, R.I., Sept. 6.—Two polar bears, two walrus, six musk ox calves, and a great variety of birds are among the living trophies brought back from the far north by Harry Whitney of New Haven, Conn., and Paul J. Rainey of New York, the wealthy sportsmen who arrived here Sunday night after a summer's hunting beyond the Arctic circles.

POLICE WERE ASSAULTED

Toronto, Sept. 6.—Policeman Disney took a severe beating at the hands of three men last evening, but finally, with the assistance of Policeman Older, landed the trio in the Agnes street station, charged with assaulting the police. One of the three assaulted a citizen in Wilton avenue, just east of Victoria street at 6.30. Disney, who has only been in uniform three weeks, started in to arrest the man, when he, with the other two, turned on him.

Disney was knocked down, beaten and kicked, sustaining several cuts in the face and head, and a deep gash in the back of his neck, in addition to an assorted collection of bruises. He stuck to the job, however, and when Policeman Older arrived, the three were quelled. They are Edward Dillon, 170 Duchess street, 23 years, an expressman; Thomas McEwen, 1 Alice street, 20 years, a teamster; Jos. McGrogan, 51 Fleming street, 22 years, a teamster. They are charged with assaulting the police.

Disney was able to go to his home after his injuries were dressed at the station, where he received high commendation for his plucky fight.

LIQUOR LAW BEING ENFORCED

Vancouver, B.C., Sept. 6.—Provincial license and police officers are having a lively time enforcing the Government's new regulations for the liquor traffic. At Prince Rupert, where for a time blind pigs flourished during the early history of the town, fines have been imposed aggregating between $8,000 and $10,000, while in other cases it has been made so warm for undesirables in the trade that they have left the country. At Sheep Creek an application for a license was peremptorily cancelled and a fine of $300 imposed for illicit selling at the established hotel. At Fort George two men were sentenced to a year's imprisonment, but given two weeks in which to leave the country before sentence commenced.

STEAMER TAPAJOSE WAS IN COLLISION

New York, Sept. 6.—With her decks swept clear of lifeboats and rigging and her starboard rail and upperstructure raked fore and aft, the Brazilian steamer Tapajose yesterday put into port bringing a tale of collision at sea and of the mysterious disappearance of the vessel causing it. The Tapajose left New York bound for various Brazilian ports, and when 35 miles southeast of Scotland Light, suddenly came upon an unknown four-masted schooner bearing down upon her through the fog. The schooner struck the steamer on the starboard bow, and her anchor fouled the Tapajose's fore rigging, which was torn away like so much paper. The supports of both upper and lower bridges were also swept away, together with the lifeboats and davits. The impact was such as to dent several of the steamer's plates.

Charged With the Crime.

Alix, Alta., Sept. 6.—The inquest to inquire into the death of Hector Murray, contractor, who was apparently killed by Clarke Woods, a laborer, here on Wednesday last, brought in a verdict yesterday morning charging Woods with the crime. The preliminary hearing of Woods will be held at Stettler next Wednesday morning.

Mrs. Perley Buried.

Ottawa, Sept. 6.—The funeral of Mrs. George H. Perley, wife of the chief Conservative whip, who died suddenly in England, took place yesterday. R. L. Borden, the Opposition leader, came up from Nova Scotia for the funeral.

THE BANK OF OTTAWA

ESTABLISHED 1874.

Paid Up Capital, Rest & Undivided Profits $7,051,018.81

Open an account in the

Savings Bank Department

and make a practice of at once depositing any monies you may receive. Your savings will increase and your idle capital will be earning interest.

Peterborough Branch, George Street
G. C. WAINWRIGHT, Manager

Coal Results

We sell the very best quality of hard coal, as good as we know how to buy.

¶ Are you getting results from the coal you are now using? Are you sure it is good? Are you burning it the right way?

¶ There is a deal of difference in how you handle the range or furnace Our long experience tells us that fact and we are ready to advise any in doubt as to the best way to make use of coal as fuel.

$7.30 Per Ton

THE PETERBORO FUEL & CARTAGE CO

LIMITED

162 Charlotte-St. Telephones—(Bell 261, 270, (Machine)—270.

134 Alymer-St. Tel. Bell 302

The Daily Review

TUESDAY, SEPT. 6, 1910.

LABOR DAY

Out from the C.G.E. and many other factories come the artisans, the miller brushing aside his coat of white, the moulder wiping off the grime, the machinist laying aside his blue jeans, the printer deserting his case, the stereotyper putting by his metal pot, the carpenter laying down the plane, the nail and hammer the cabinet-maker his veneer, the varnisher his varnish, the finisher his pumice stone. Out they come. They will rest a while on Labor Day.

So out from the factories they march, and there is no longer the whirring of wheels, the rattle of belts and hoists, no longer the clanging and banging, the fire are clanging and banging the fires are no smoke.

There will be silence between the walls and there will be no sound save the tramp of the watchman.

Labor Day!

And out from the bowels of the earth crawl the miners, blinking and black. But they stand erect and walk as men.

And there is silence in the coal pit no picks or shovels reverberate. No clanking of the mules' feet or rattle of cars, no shout of the drivers, just silence deep, deep silence.

Labor Day!

The day when the artisan puts by his work, and shows his strength.

Labor Day!

Two million men are organized into one vast federation. And America will tremble with their tramp, tramp, tramp.

Labor Day!

On they go with bands playing banners flying, proud in their regalia, pleased that they are one of the toilers. See them!

In thousands and tens of thousands they will march in every principal city in Canada and the United States.

Capital stands by and thinks a while

Labor Day!

The day when the majesty of honest labor is personified and exalted, wears the purple.

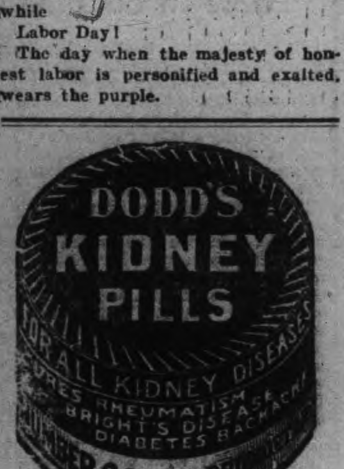

LUMBER

And builders' materials of all kinds—Shingles, Scantlings, Joist and Bill Stuff—Mouldings, Casings and Base and all kinds of finish. Boxes and Box Shooks.

ALF. McDONALD ESTATE

Point St. Charles Mills

MORE POWER TO YOU

The Bowmanville Statesman is 31 years old. For this long time it has been conducted by Mr. A. James, the editor. The Statesman has more personals in it than any paper that comes to the Review office. That's what makes a paper in a town the size of Bowmanville, and that's what helps make any paper that serves a rural district.

Did John Jones go to Toronto to visit Bill Smith? That's interesting.

Does Bob Brown build a hen house? That, too, is live news.

Long winded, heavy editorials don't help a paper. People can think for themselves.

You're sheet's a creditable one, Mr. James.

WHY GIRLS LEAVE THE FARM

The Bowmanville Statesman has a long editorial on "Why the Girls Leave the Farm." We can tell why in one line. They want to go to the city. But many the girl wishes to God that she was back again. Wishes to God and no one else. She is tired of the little room in the boarding house, the thin milk ironacly called cream, She is sick of the eggs and poor butter. The sham, the powder and paint, She often longs for the good old grub down on the farm. But her pride won't let her admit it, her pride won't let her return. So she clerks in the store, works in the office, or works in the home and the sorrow very often is hid in the smile.

THE NEW WAY

In Germany Dr. E. Klesler, Dr. H. Reid and Engineer J. Rounk are experimenting with a cinematograph, taking photographs of the internal organs in the human body. They have given to the process the name of Biorcentengraphy. Away with the old plan, the old request "Kindly let me see your tongue." In a few years we will go to the doctor, or he will come to us and not bring us back a pill or a bottle, but a photograph of our stomach, or our heart, kidney or liver. Have we a headache, he will display for us our brains. All we need now is a machine for photographing thoughts and nothing will be hid from us. Then we will run when we see the photographer coming. However—"How few are those who think and of all the thinking few, how few are those who think at all, but only think they do.

OUR PHILANTHROPIST!

From the very commencement of the undertaking to the present moment there has been an attempt on the part of the Government to deceive the people, not only as to the cost of the Grand Trunk Pacific road, but as to the character of the country through which it passes. Thus Sir, Wilfrid Laurier in one of those airy flights of eloquence in which plain, ordinary common, everyday horse sense is as scarce as the egg of the Great Auk, painted a glowing picture of the line from Winnipeg to Quebec up in the far northern wilds as yet untouched by civilization, passing through a fertile country blossoming with roses, a veritable promised land overflowing with milk and honey. The real facts of the case are that the Winnipeg to Quebec section cannot help being a drag on the whole enterprise. There will be no milk and little honey in these northern regions, and Sir Wilfrid Laurier's glowing vision was a kind of narcotic applied to the nostrils of the people to lull them into sweet dreams of future prosperity all due to the wise and benevolent government which plunged them into debt to build Laurier's folly. But the people are waking from the dream. They want to be shown. It must surprise the Premier and his colleagues very much to have their words doubted, but the sight of some of that milk and honey, and even a smell of those roses which are said to bloom so luxuriantly on both sides of that northern steel, would be more satisfactory than all the idle vaporings of a discovered Charlatan.

When the history of the Grand Trunk Pacific comes to be written the people of Canada may understand where their money has gone. The eastern section was given over to a commission made up of men who know no more about building a railway than they do of the composition of Halley's comet. Politics has entered into every detail. The gravest possible charges of fraud have been stifled by the grip of the partisan majority in Parliament. The light of day has been prevented from shining on the construction of this road. All the people have to do is to put up the money for Liberal hirelings to grow fat upon. And for this Laurier, that sauve gentleman who tells the people he is proud of Canadians is primarily responsible. But the pride is confined entirely to one side.

SIDE LIGHTS

The Deed of the Man

James C. McNally, in the National Magazine.

The Dream is the babe in the loveliit nest,
And the rollicking boy at play,
The Dream is the youth with the old, old zest
For the rare romance of a day.
Then the Deed strides forth to the distant goal
That has dazzled since life began,
For the Dream is the child of the rampant soul,
But the Deed is the man.

The Dream is the peak that is seen afar,
And the wish for the eagle's wings,
The Dream is the song to the beak'ning star
That the world waif fondly sings.
Then the Deed comes crowned with the strength and skill
That doth perfect a golden plan,
For the Dream is the child of the sovereign will—
But the Deed is the man.

The Dream is the mask that would make men fair,
And the boast that would count them brave;
The Dream is the honors that heroes wear
And the glory that high hearts crave
Then the Deed gives battle to pride and pelf,
As only a conqueror can;
For the Dream is the child of the better self—
But the Deed is the man.

No song was so sweet and no star so bright
As the Dream of the Nazarene;
From the Virgin's bosom, to Calvery's height
It sang and it shone serene
Then the Deed proclaimed Him King of His kind,
As the blood of the martyr ran;
For the Dream was the child of the Master mind—
But the Deed was the Man!

NOW WHAT DOES HE MEAN.
Stratford Herald.

Summer resorters who have been home a week are beginning to present a well-fed appearance once more.

GETTING VALUE OUT OF A TIRE

It is not the tire that will carry you furthest on a test run—it is the tire that will wear the longest and give you the lowest average cost per mile while you are using your car—Dunlop Automobile Tires give a low average cost per mile because the quality of the tire is backed up by the Dunlop Company's ready willingness to thoroughly satisfy every user of Dunlop Automobile Tires.

INNOVATION IN RAILWAY TRAVEL

If it is growing time for Canada it is also the growing time for the Grand Trunk Railway System. The popularity of the International Limited the finest and fastest train in Canada, has made larger cars an absolute necessity in order to provide room for the growing traffic. The result of this is a much heavier train and in order to handle this train larger and swifter locomotives have been especially designed and built. But before this was done the 80 pound rail was replaced with 100 pound steel. After all that is the foundation—the roadbed.

The cafe parlor cars, which have done service since the establishment of this splendid train, are now replaced with new diners which are pioneers in their way. The new cars are 70 feet 7 inches long, 10 1-2 feet wide, 14 1-2 feet high. They are equipped with six wheeled trucks and have steel platforms. They are heated with steam from the locomotive and equipped with electric lights, electric fans, etc. The dining room is finished in African manogany, the chairs are made in the Montreal shops of the Grand Trunk Railway.

New parlor cars similar in excellence to the dining cars are operated on the International Limited.

New Trains Canadian Pacific Ry

Commencing Monday, September 5th, new train will leave West Toronto at 9.45 p.m., except Sunday; North Toronto at 10 p.m., arrive at Peterborough at 12.10 a.m. This train does not leave Union Depot. Passengers for Peterborough should board train at North Toronto. Another train will leave Toronto Union Depot at 10.30 p.m., arriving at Peterborough at 1.01 a.m.

Going west, new train leaves Peterborough at 5.15 a.m., arrives at North Toronto 7.50 a.m., West Toronto at 8.05 a.m. Does not call at Union Station.

Above trains both carry Ottawa and Montreal sleepers. Other trains unchanged. See advertisement in this paper.

Children Often Need a laxative—but you cannot be too careful what you give them. Harsh purgatives injure the bowels and pave the way for life-long troubles. The new evacuant in

NA-DRU-CO LAXATIVES

does the work most effectively without irritating the bowels or causing any discomfort. The children like them for they taste like candy. One of the most popular of the NA-DRU-CO preparations. 25c. a box. If your druggist has not yet stocked them, send 25c. and we will mail them. 20

National Drug and Chemical Company of Canada, Limited, Montreal.

REVIEW WANT ADVTS.

The Review want advertisements are read by thousands, for people want what they want when they want it.

If you need help,—Servants hands, or workmen try the Review want ad columns.

If you have anything to sell, from a pickare to an Auto, use the Review want ad columns.

If you have lost anything try a want ad in the Review and almost certainly you will recover the lost article. If you want an owner for anything found a Review want ad will bring the owner to light

One Cent Per Word

Advertisements under this head 1c per word

Advertisers, if they prefer, may use as many as 25 words at the rate of 25c for one insertion, 38c for two insertions, and 50c for three insertions.

Lost or Found

LOST

ON SEPTEMBER 3rd, 1910—ONE HAND BOOK with dark cover, supposed to have been lost in Peterborough. The book is in connection with the Peterborough Music Co. 3d

Wanted

WANTED

PAINTERS. APPLY AT 197 DUBLIN ST. R. Carton. 1d

WANTED

TWO GIRLS TO WORK IN BINDERY AT box making. Apply at Review office. 2d

WANTED

EXPERIENCED MACHINE OPERATORS FOR Horse Blanket Department. Apply to J. J. Turner & Sons. d48-3t

WANTED

ERRAND BOY AT REVIEW STATIONERY Store. Apply at office. tf

WANTED

WAIST, SKIRT and COAT HANDS wanted Apply on Tuesday to Miss Welsh, of the J. C. Turnbull Co 3d

WANTED

A MAID. APPLY AT NICHOLLS HOSPITAL

WANTED

A GOOD DINING ROOM GIRL. APPLY AT Munro House. 3d

WANTED

WOODSMEN FOR VICTORIA HARBOR CO. Apply to G. J. Chalmers, Grand Hotel, or phone 818. Highest wages. d43-tf

WANTED

50 LABORERS. STEADY WORK. Canadian Stewart Co., Limited, Peterborough. North end of Quaker Oats Works. 3d

SEWING BY DAY

MISS SCENES WISHES SEWING OR DRESS-making by day. Apply No. 205 Sherbrooke Street, or phone Bell No. 19. 1d

WANTED

TO RENT, A NEW HOUSE, ALL MODERN conveniences, four bedrooms and attic, centrally located. Apply to Bank of Ottawa, Peterborough. d44-4t

For Sale or To Rent

TO RENT

FURNISHED COTTAGE, CHEMONG PARK. $40 month, $75 season. Apply Mrs. Young, 305 Stewart Street. tf

HOUSE FOR SALE

270 Reid Street, white brick, stone foundation. 10 rooms, bath, good cellar. Excellent location. Lot 40x114. Small garden in rear.

NEW HOUSE FOR SALE

NOW BEING FINISHED—BRICK VENEERED House on Rogers St. (east ward) north. Five rooms, bath room and summer kitchen. This is a real snap for quick buyer. Apply to Jos. Doe, No. 6 Knox Street. 6d

TO RENT

Convenient and comfortable sets of rooms, with all modern improvements. In the Lundy Block, George Street.

Rooms suitable for young men taking meals out.

Also offices now occupied by J. J. Lundy over Denniston, Peck & Kerr's, Water Street. Possession given August 1st.

Several Dwelling Houses for rental.

Apply to—D. J. LUNDY, Over Dennistoun, Peck and Kerr's Office, Water Street.

Money to Loan

Any amount from $1.00 up to $50.00, on Watches, Clocks Jewelry, Musical Instruments and Personal Effects. If you are in need of a small loan call on us. Terms reasonable. Strictly confidential.

SNOWDEN & MURPHY
PAWN BROKERS, 206 CHARLOTTE ST

Halifax drydock has just completed repairs to the British steamer 'Ben Cruachan' at a cost of $80,000.

Canadian Pacific Ry.

EMPRESSES And other Steamships

MONTREAL, QUEBEC and LIVERPOOL

Lake Manitoba	Sept. 15, Oct. 13
Emp. of Britain	Sept. 23, Oct. 21
Lake Champlain	Sept. 29, Oct. 27
Emp. of Ireland	Sept. 9, Oct. 7

Lake Manitoba and Lake Champlain carry only one class of cabin passengers at very moderate rates. For rates and further information apply to any railway or steamship agent, or to

I. E. SUCKLING, General Agent for Ontario, S. E. Cor. King & Yonge Sts., Toronto

RICHELIEU & ONTARIO NAV CO

SHOOTING THE RAPIDS TO MONTREAL

Steamers "Toronto" and "Kingston" leave Toronto at 3 p.m. daily. Special rates from Toronto to Thousand Islands and return $12 50

Montreal and return	24.50
Quebec and return	33 50
Saguenay and return	46.50

Meals and berth are included on above rate.

Steamer "Belleville"

Leaves Toronto at 7.30 p.m. every Tuesday for Bay of Quinte, Montreal and intermediate ports.

Special rates single and return tickets including meals and berth.

For folders, rates etc., apply to W. Bunton or W. McIlroy, Peterborough, or write H. FOSTER CHAFFEE, A.G.P.A., Toronto Ontario.

GRAND TRUNK RAILWAY SYSTEM

CANADIAN NATIONAL EXHIBITION TORONTO

Return tickets will be issued from Peterborough to Toronto as follows:—

$2.30 AUGUST 27th TO SEPT. 10th

$1.80 AUG. 30th, SEPT. 1, 6 and 8

Return Limit Tuesday, Sept. 13th, 1910.

Roman Catholic Eucharistic Congress $8.10

To Montreal and Return from Peterboro'

September 3rd to 10th, inclusive. Return limit September 15. 1910

CANADIAN PACIFIC RAILWAY

CANADIAN NATIONAL EXHIBITION TORONTO

Return Rates From Peterborough

$2.30	$1.80
DAILY Aug. 27 to Sep. 10	Aug. 30th Sept. 1, 6 & 8th

All tickets good for return until Sept. 13

ASK FOR OFFICIAL PROGRAMME

Contains list of daily events at Fair. Special rates and train service from all stations.

W. McILROY, Agent.

CANADIAN NORTHERN RAILWAY

Want 6,000 FARM LABORERS

EXCURSIONS FROM ONTARIO

From all stations Kingston, Renfrew and West ....

AUGUST 30th AND SEPT. 6th

Fare ... **$10.00**

To Winnipeg — FREE DISTRIBUTION west of Winnipeg up to Regina, Saskatoon, Warman and Swan River.

The best crops are along the Canadian Northern Lines

For Tickets and full information apply Nearest Grand Trunk Agent

Medical

DR. BUCHANAN

F.R.C.S., Edinb: M.R.C.S., Eng., L.R.C.P., Lon. Specialist Eye, Ear, Nose and Throat. Phone 519; 169 Charlotte St. Hours—9-11 a.m., 2-4 p.m. 7-8 p.m.

DR. G. C. LEACH

Late House Surgeon of Lakeside Hospital, Cleveland, Ohio; also of Cook County Hospital, Chicago. OFFICE—224 Hunter St., formerly occupied by Dr. Coughlin. Phone Bell 219. Special Attention to Diseases of Women

DR. JAS. V. GALLIVAN

Office cor. Hunter and Aylmer Sts. Late House Surgeon of St. John's Hospital, New York. Lic. University of New York. Telephone 668.

DR. E. A. HAMMOND

Late assistant Westminster Hospital, Brompton Hospital, National Heart Hospital, St. John's Skin Hospital, London, Eng. Also of Rotunda Maternity Hospital, Dublin. Special—Diseases of Heart, Skin and Stomach

Office—543 Water Street

Bell Phones, Office 463—House 1301

Osteopathy

DR. ASA G. WALMSLEY

Osteopathic Physician

Office over Canadian Bank of Commerce, Hunter Street entrance. Office Hours—9 to 12 a.m., 2 to 5 p.m. Evenings by appointment. Consultation free. Bell Phone 649

Legal

RUDDY & BURNHAM

Barristers, Solicitors, etc.

Offices, cor. George and Hunter Sts., Peterborough

Money to Loan.

Successors to George Edmison, K. C.

Robert Ruddy, K. C. J. H. Burnham

O'CONNELL & GORDON

BARRISTERS, SOLICITORS AND NOTARIES

Hunter Street, two doors west of Post Office,

Daniel O'Connell George N. Gordon

A. E. DIXON

Barrister, Solicitor, etc.

Office corner Hunter and George Sts., Peterboro Entrance next to W. Madill's Drug Store.

R. E. WOOD

BARRISTER, SOLICITOR, Etc Office removed from Bank of Commerce Building to 435 George street, recently occupied by E B. Edwards. Money to Loan.

W. H. MOORE

BARRISTER, SOLICITOR, in the Supreme Court etc Office—Hunter Street, first stairs west of Post Office.

HALL, HAYES & HALL

BARRISTERS, SOLICITORS and NOTARIES PUBLIC, Hunter Street, Peterborough, next the English Church. Money to Loan at the lowest rates of interest.

H. H. D. Hall. Louis M. Hayes, K. C. B. C. Hall

HALL, MEDD & DAVIDSON

(Successors to Stratton & Hall)

BARRISTERS, SOLICITORS, Etc., Peterborough Ont Office—Corner of Hunter and Water Sts., over Bank of Commerce.

R. R. Hall, M.P. S. T. Medd W. S. Davidson

DENNISTOUN, PECK & KERR

BARRISTERS, SOLICITORS, NOTARIES

415 Water Street, Peterborough

Mones to loan at lowest currant rates of interest. Easy terms of repayment.

E. A. Peck F. D. Kerr R. M. Dennistoun

Money

BENNET & GOODWILL

BARRISTERS, SOLICITORS, Etc, 375 Water Peterborough. Telephone No. 191.

Money at Current Rates Upon Easy Terms.

J. W. Bennet E. L. Goodwill

Money to Loan

at lowest current rates

—on—

FARM, TOWN OR VILLAGE PROPERTY ON EASIEST TERMS OF REPAYMENT

HALL, MEDD & DAVIDSON

Successors to Stratton & Hall

BARRISTERS. Office—corner of Hunter and Water Streets over Bank of Commerce

The TORONTO SAVINGS and LOAN COMPANY

Paid up Capital	$1,000,000.00
Reserve Fund	680,000.00

Savings Department

3½% Interest paid four times a year on deposits of One Dollar and upwards. Interest accrues from date of Deposit to date of withdrawal.

Depositors are afforded every facility afforded by modern methods of Banking.

Security Afforded Depositors

Total Assets of the Company, December 31st, 1909	$3,120,201.18
Liabilities to the Public	1,368,771.88
Surplus	$751,429.30

HEAD OFFICES:

437 George Street., Peterborough

Office Hours: 9 a.m. to 4 p.m.
Saturdays - 9 a.m. to 5 p.m.

W. G. MORROW
Managing Director

WE SELL Anything you want

WE BUY Anything you have to sell.

JAY'S STORES

Phone 623. 390 Aylmer St Peterborough.

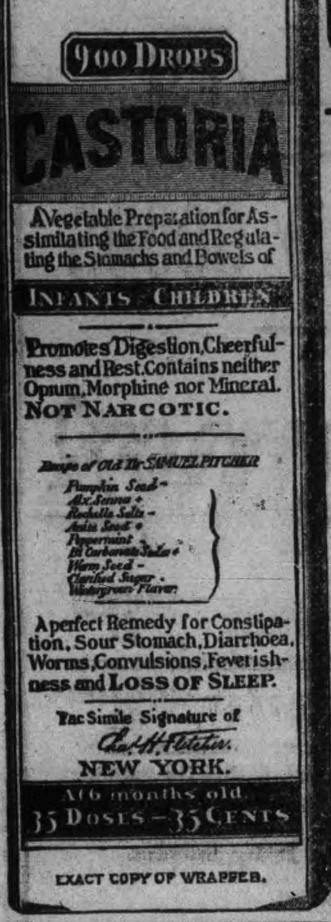

CASTORIA

For Infants and Children.

The Kind You Have Always Bought

Bears the Signature of Chas. H. Fletcher.

In Use For Over Thirty Years

CASTORIA

THE CENTAUR COMPANY, NEW YORK CITY.

The Round-Up

A Romance of Arizona

Novelized From Edmund Day's Melodrama

By JOHN MURRAY and MILLS MILLER

Copyright, 1908, by G. W. Dillingham Co.

A half hour later the Mexican guards appeared upon the scene and unbound Lane's unconscious form from the sahuaro, which the fire had consumed to within a foot of his bowed head. They deluged his face and back and bathed his tortured feet with the contents of their canteens and brought him back to life, but, alas, not to reason.

Six months later there limped out of Chihuahua hospital a discharged patient, wry necked, crook backed, with drawn features and hair and beard streaked with gray. It was Dick Lane restored to his old physical strength, so far as the distortion of his spine caused by his torture permitted, and to the full possession of his mental faculties. He mounted one of the captured ponies and rode off with the proceeds of the sales of the others in his pocket to purchase provisions for a return to his prospecting.

Before plunging into the wilderness he wrote a letter:

Chihuahua, Mexico.

Mr. John Payson, Sweetwater Ranch, Florence, Ariz., U. S. A.:

Dear Jack—I have been sick and out of my head in the hospital here for the last six months. Just about the time you all were expecting me home I had a run in with the Apaches. And who do you think was with them? Buck McKee, the half breed that I ran off the range two years ago for tongue slitting. After I had done for all the rest he got me, and—well, the story's too long to write. I rather think McKee has made off with the gold I had cached just before the fight. I'm going back to see, and if he did I'll hustle around to find a buyer for one of my claims. I don't want to sell my big mine, Jack. I tell you I struck it rich! But that story can wait till I get back. Your loan can't, though, so expect to receive $3,000 by express some time before I put in an appearance. I hope you got the mortgage renewed at the end of the year. If my failure to show up then has caused you trouble, you'll forgive me, old fellow, I know, under the circumstances. I'll make it up to you. I owe you everything. You're the best friend a man ever had. That's why I'm writing to you instead of to Uncle Jim, for I want you to do me another friendly service. Just break it gently to Echo Allen that I'm alive and well, though pretty badly damaged by that renegade McKee, and tell her that it wasn't my fault I wasn't home on the day I promised. She'll forgive me, I know, and be patient awhile longer. It's all for her sake I'm staying away. Give her the letter I inclose. Your old bunkie,

DICK LANE.

CHAPTER II.

JIM ALLEN was the sole owner and proprietor of Allen Hacienda. His ranch, the Bar One, stretched for miles up and down the Sweetwater valley. Bounded on the east and west by the foothills, the tract was one of the garden spots of Arizona. Southward lay the Sweetwater ranch, owned by Jack Payson. Northward was the home ranch of the Lazy K, an Ishmaelitish outfit, ever at petty war with the other settlers in the district. It was a miscellaneous and constantly changing crowd recruited from rustlers from Wyoming, gamblers from California, half breed outlaws from the Indian Territory—in short, "bad men" from every section of the western country. They had a special grudge against Allen and Payson, whom they held to be accountable for the sudden disappearance about a year before of their leader, Buck McKee, a half breed from the Cherokee strip. However, no other leader had arisen equal to that masterful spirit, and their enmity expressed itself only in such petty depredations as changing brands on stray cattle from the Bar One and Sweetwater ranches and the slitting of the tongues of young calves so that these would be unable to feed properly and as a result be disowned by their mothers, whereupon the Lazy K outfit would slap its brand on them as mavericks.

Allen was a Kentuckian who had served in the Confederate army as one of Morgan's raiders and so had received by popular brevet the title of colonel. At the close of the war he had come to Arizona with his young wife, Josephine, and had founded a home on the Sweetwater. He was now one of the cattle barons of the great southwest. Prosperity had not spoiled him. Careless in his attire, cordial in his manner, he was a man who was loved and respected by his men from the newest tenderfoot to the veteran of the bunk house. His wife, however, was not so highly regarded, for she had never been able to recognize changes in time or location and so was in perpetual conflict with her environment. She attempted to make the free and independent cowboys of the Arizona plains "stand around" like the house servants of the Kentucky blue grass, and she persisted in the effort to manage her husband by the feminine artifice of weeping. In the days of her youth and beauty this had been very effective, but now that these had passed it was productive only of good humored raillery from him and mirth from the bystanders.

"No wonder Jim has the finest ranch in Arizony," the cowboys were wont to say, "with Josephine a-irrigatin' it all the time."

Allen Hacienda was certainly a garden spot in that desert country. The building was of the old Mexican style, an architecture found by centuries of experience to be suited best to the climate and the materials of the land. The house was only one story in height. The rooms and outbuilding sprawled over a wide expanse of ground. The walls were of native stone and adobe clay. Over them clambered grapevines. In front of the home Mrs. Allen had planted a garden. A 'dobe wall cut off the house from the corral and the bunk house. A heavy girder spanned the distance from the low roof to the top of the barrier. Latticework supporting a grapevine formed, with a girder, a gateway through which one could catch from the piazza a view of a second cultivated plot. Palms and flowering cactuses added color and life to the near prospect. Through the arbor a glimpse of the Tortilla mountains, forty miles away, held the eye. The Sweetwater, its path across the plains outlined by the trees fringing its banks, flowed past the ranch. Yucca palms and sahuaros threw a scanty shade over the garden.

Shortly after the arrival of the Allens in Arizona they were blessed with a daughter, the first white child born in that region. They waited for a Protestant clergyman to come along before christening her, and as such visits were few and far between the child was beginning to talk before she received a name. From a "cunning" habit she had of repeating the last words of questions put to her her father provisionally dubbed her Echo, which name, when the preacher came, he insisted upon her retaining.

As Echo grew older, in order that she might have a companion, Colonel Allen went to Kentucky and brought back with him a little orphan girl who was a distant relative of his wife. Polly Hope her name was, and Polly Hope she insisted on remaining, although the Allens would gladly have adopted her.

Colonel Allen trained the girls in all the craft of the plains just as if they were boys. He taught them to ride astride, to shoot, to rope cattle. They accompanied him everywhere he went, cantering on bronchos by the side of his Kentucky thoroughbred. Merry, dark eyed, black haired Echo always rode upon the off side and saucy Polly, with golden curls, blue eyes and tip tilted nose, upon the near. The ex-Confederate soldier dubbed them in military style his "right and left wings." As the three would "make a raid" upon Florence, the county town, the inhabitants did not need to look out of doors to ascertain who were coming, for the merriment of the little girls gave sufficient indication. "Here comes Jim Allen ridin' like the destroyin' angel," said young Sheriff Hoover on one of these occasions. "I know him by the rustlin' of his 'wings.'"

The household was again increased a few years later by the generous response of the Allens to an appeal from a children's aid society in an eastern city to give a home to two orphaned brothers, Richard and Henry Lane. Dick and Buddy (shortened in time to Bud), as they were called, being taken young, quickly adapted themselves to their new environment and by the time they arrived at manhood had proved themselves the equals of any cowboy on the range in horsemanship and kindred accomplishments. Dick, the elder brother, was a steady, reliable fellow, modest as he was brave and remarkably quick witted and resourceful in emergencies. He gave his confidence over readily to his fellows, but if ever he found himself deceived withdrew it absolutely. It was probably this last characteristic that attracted to him Echo Allen's especial regard, for it was also her distinguishing trait. "You have got to act square with Echo," her father was wont to say, "for if you don't you'll never make it square with her afterward."

Bud was a generous hearted, impetuous boy, who responded warmly to affection. He repaid his elder brother's protecting care with a loyalty that knew no bounds. The colonel, who was a strict disciplinarian, frequently punished him in his boyhood for wayward acts, and the little fellow made no resistance—only sobbed in deep penitence. Once, however, when Uncle Jim, as the boys and Polly called him, felt compelled to apply the rod to Dick—unjustly, as it afterward appeared—Bud burst into a tempest of passionate tears and, leaping upon the colonel's back, clung there, clawing and striking like a wildcat, until Allen was forced to let Dick go. It is shrewdly indicative of the colonel's character that not only did he refrain from punishing Bud on that occasion, but when floggings were subsequently due the little fellow laid on the rod less heavily out of regard for the loyalty to his brother he had then displayed.

This attack also won the admiration of Polly Hope, who was something of a spitfire herself. A little jealous of Dick for the chief place he held in Bud's affection, she openly claimed the younger brother as her sweetheart and attempted to constitute him her knight, though with repeated discouragements, for Bud was a bashful lad and, though he had a true affection for the girl, boylike concealed it by show of rude indifference.

The tender relations of these boys and girls persisted naturally into young manhood and womanhood. No word of love passed between Dick and Echo until that time when the "nesting impulse," the desire to have a home of his own, prompted the young man to go out into the world and win his fortune. For a year he had acted as foreman of the Allen ranch, working in neighborly co-operation with Jack Payson of Sweetwater ranch, a man of about his own age. The two young men became the closest of comrades. When the fever of adventure seized upon Lane and he became dissatisfied with the plodding career of a wage earner, Payson insisted on mortgaging Sweetwater ranch for $3,000 and in lending Dick the money for a year's prospecting in the mountains of Sonora, Mexico, in search of a fabulously rich "lost mine of the Aztecs."

Traditions of lost mines are plentiful in Arizona and northern Mexico. First taken up by the Spanish invaders of 300 years ago from the native Indians, they have passed down to each subsequent influx of white men. The directions are always vague. The inquirer cannot pin his informant down to any definite data. Over the mountains always lies the road. Hundreds of lives have been sacrificed and cruelty unparalleled practiced upon innocent men, women and children by gold seekers in their lust for conquest. Prosperous Indian villages have been laid waste, and whole bands of adventurers have gone into the desert in search of those mines, never to return.

When the time for Lane's departure came Echo wept at the thought of losing for so long a time the close companion of her childhood and the sympathetic confidant of her youthful thoughts and aspirations. Dick, in whom friendship for Echo had long before ripened into conscious love, took her tears as evidence that she was similarly affected toward him, and he allowed all the suppressed passion of his nature full vent in a declaration of love. The girl was deeply moved by this revelation of the heart of a strong man made tender as a woman's by a power centering in her own humble self, and, being utterly without experience of the emotion even in its protective form of calf love, which is the varioloid of the genuine affection, she imagined through sheer sympathy that she shared his passion. So she assented with maidenly reserve to his plea that she promise to marry him when he should return and provide a home for her. Her more cautious mother secured a modification of this pledge by limiting the time that Echo should wait for him to one year. If at the expiration of that period Lane did not return to claim her promise or did not write making satisfactory arrangements for continuance of the engagement Echo was to be considered free to marry whom she chose.

Soon after Lane's departure Mrs. Allen persuaded the colonel to send Echo east to a New England finishing school for girls, where her mother hoped that her budding love for Lane might be nipped by the frigid atmosphere of intellectual culture, if not, indeed, supplanted by a saving interest in young men in general and perhaps in some particular scion of a blue blooded Boston family.

The plan succeeded in part only. The companionship of her schoolfellows, her music and art lessons, her books (during the limited periods allotted to serious study and reading) and, above all, her attrition at receptions with another order of men than that she had known in the rough, uncultured west occupied her mind so fully that poor Dick Lane, who was putting a thought of Echo Allen in every blow of his pick, received only the scraps of her attention.

Dick had few opportunities to mail a letter and none of them for receiving one. Unpracticed in writing, his epistolary compositions were crude in the extreme, being wholly confined to bald statements of fact. Had he been as tender on paper as he was in his words and accents when he kissed away her tears at parting her regard for him would have had fuel to feed on and might have kindled into genuine love. As it was, she was forced to admit that in comparison with the brilliant university men with whom she conversed Dick Lane intellectually was as quartz to diamond.

On the other hand, she contrasted Dick in the essential point of manliness most favorably with the male butterflies of society that hovered around her. What one of them was so essentially chivalrous as the western man—so modest, so self sacrificing, so brave and resolute and resourceful? Dick Lane, or Jack Payson, for that matter, in all save the adventitious points of education and culture was the higher type of manhood, and Jack, at least, if not poor Dick, could hold his own in mental and artistic perception with the brightest, most cultured of Harvard graduates.

At the end of the year she came back home to await Dick's return from the wilds of Mexico. There was great anxiety about his safety, for Geronimo, attacked by Crook in the Apache stronghold of the Tonto basin, had escaped to the mountains of northwestern Mexico with his band of fierce Chiricahuas.

Now, Dick Lane had not been heard from in this region. When he neither made appearance nor sent a message upon the day appointed for his return, his brother, Bud, was for setting out instantly to find him and rescue him if he were in difficulties.

Then it was that Echo Allen discovered the true nature of her affection for her lover—that it was sisterly regard, differing only in degree, but not in kind, from that which she felt for his brother. She joined with Polly in opposing Bud's going, urging his recklessness as a reason. "You are certain to be killed," she said, "and I cannot lose you both." Jack Payson, for whom Bud was working, then came forward and offered to accompany him and keep within bounds. Again there was a revelation of her heart to Echo, one that terrified her with a sense of disloyalty. It was Jack she really loved, noble, chivalric, wonderful Jack Payson, whom, with a southern girl's intensity of feeling, she had unconsciously come to regard as her standard of all that makes for manhood. Plausible objections could not be urged against his sacrificing himself for his friend. With an irresistible impulse she cast herself upon his breast and said, "I cannot bear to see you go."

Payson gently disengaged her arms. "I must, Echo. It is what Dick would do for me if I were in his place."

However, while Payson and Bud were preparing for their departure Buck McKee apeared in the region and reported that Dick Lane had been killed by the Apaches. He told with convincing details how he had met Lane as each was returning from a successful prospecting trip in the Ghost range and how they had sunk their differences in standing together against an attack of the Indians. He extolled Dick's bravery, relating how, severely wounded, he had stood off the savages to enable himself to escape.

When he handed over Dick's watch to Echo—for he had learned on his return that she was betrothed to Lane—as a last token from her lover, no doubt remained in the minds of his hearers of the truth of his story, and Payson and Bud Lane gave up their purposed expedition.

To be continued.

ABSOLUTE SECURITY.

Genuine

Carter's Little Liver Pills.

Must Bear Signature of Brent Good

See Fac-Simile Wrapper Below.

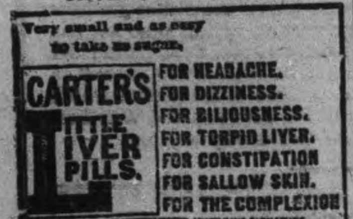

CURE SICK HEADACHE.

HOW MANY REALIZE THE MARVELLOUS VALUE OF FRUIT

IN CURING MANY DISEASES ?

Wonderful Success of "Fruit-a-tives" —The Famous Fruit Medicine

Fruit juice consists of about 91% water, 8% of sweet matter, and only 1% of an intensely bitter substance. Careful experiments show that it is this bitter principle, which is the active or medicinal material of fruit juice.

Under certain conditions, the bitter principle can be made to replace or transform some of the sweet atoms in the juice, thus making a new compound which is much more active medicinally than the ordinary juice.

Many fruits were analyzed and it was found that the juices of apples, oranges, figs and prunes gave the best results. These fruit juices, having been made more active by the secret process of changing the sweet principle into the bitter, are combined with tonics and antiseptics and made into tablets. These tablets are the famous fruit medicine—"Fruit-a-tives"—known in every part of Canada for their wonderful curative qualities in diseases of the Stomach, Liver, Bowels, Kidneys and Skin.

"Fruit-a-tives" is the only medicine in the world made of fruit juices. 50c. a box, 6 for $2.50 or trial size, 25c.

MORE PINKHAM CURES

Added to the Long List due to This Famous Remedy.

Glanford Station, Ont.—"I have taken Lydia E. Pinkham's Vegetable Compound for years and never found any medicine to compare with it. I had ulcers and falling of the uterus, and doctors did me no good. I suffered dreadfully until I began taking your medicine. It has also helped other women to whom I have recommended it."—Mrs. HENRY CLARK, Glanford Station, Ontario.

Gardiner, Me.—"I was a great sufferer from a female disease. The doctor said I would have to go to the hospital for an operation, but Lydia E. Pinkham's Vegetable Compound completely cured me in three months."—Mrs. S. A. WILLIAMS, R. F. D. No. 14, Box 39, Gardiner, Maine.

Because your case is a difficult one, doctors having done you no good, do not continue to suffer without giving Lydia E. Pinkham's Vegetable Compound a trial. It surely has cured many cases of female ills, such as inflammation, ulceration, displacements, fibroid tumors, irregularities, periodic pains, backache, that bearing-down feeling, indigestion, dizziness, and nervous prostration. It costs but a trifle to try it, and the result is worth millions to many suffering women.

If you want special advice write for it to Mrs. Pinkham, Lynn, Mass. It is free and always helpful.

The Latest Coiffure

For The Ladies

If you want to wear your hair in the latest style you will need the following :—

TURBANS

in several sizes, 25c, 35c, 50c each

TURBAN BRAIDS

the very newest, all shades to match the hair for 80c and $1.00.

LARGE HAIR NETS from 5c to 25c

LARGE PINS in Amber Shells.

CALL AND SEE OUR NEW SHIPMENT OF HAIR ACCESSORIES

MRS. M. J. BYRNE

424 GEORGE ST PHONE 226

Cook's Cotton Root Compound.

The great Uterine Tonic, and only safe effectual Monthly Regulator on which women can depend. Sold in three degrees of strength—No. 1, $1; No. 2, 10 degrees stronger, $3; No. 3, for special cases, $5 per box. Sold by all druggists, or sent prepaid on receipt of price. Free pamphlet. Address: THE COOK MEDICINE CO., TORONTO, ONT. (formerly Windsor)

COAL THAT IS COAL

Is the LEHIGH VALLEY COAL at

$7.40 PER TON

Hardwood

First Class. - - - Best in City

Four Foot $6.00 Per Cord

Cut and split as desired

—AT—

J. E. A. FITZGERALD

Phone 111.

DOMINION

CHINESE CAFE

Best meals in the city. If you are going out for dinner or evening lunch, don't forget to call

328 GEORGE STREET

Ice Cream and Drinks.

REAL ESTATE

2 STOREY BRICK HOUSE, west, stone foundation, cellar full size, hall, parlor, dining room, kitchen and pantry, front and back stairs, hall, 4 bedrooms, bath room (not fitted), furnace, city water, electric light, woodshed and summer kitchen, stable, lot 50 ft x 200 ft. Price on reasonable terms $1,800

2 STOREY and ATTIC, RED BRICK HOUSE west, stone foundation, concrete floor in cellar hall, parlor, dining room, kitchen, pantry, 4 bedroom, 4 clothes closets, hardwood, mantle and coal grate, light, furnace. Price $3,300

100 ACRE FARM, 4 miles from city, soil clay loam, free from stones and foul seeds, 90 acres under cultivation, first class brick house, frame barns with good stabling underneath.

HOUSES and FARMS TO RENT.

J. T. O'CONNELL & CO.

136 Hunter St. Phone 376

AUGUST FURNITURE BARGAINS

Money Saved to Buyers This Month

We have big bargains in every line and the early buyers get first choice. COME EARLY.

Sideboards and Buffets from........ $13.50 to $60.00

Dressers from........ $ 6.75 to $35.00

Cheffoniers........ $13.50, $19.00, $22.00

Worth 25 per cent. more.

Verandah Chairs are all offered at factory prices,

Collapsible Go-Carts, the best in the market — All reduced.

Don't Delay—Come and get first Choice

CLEGG'S FURNITURE STORE 427 GEORGE-ST TELEPHONE 79

OUR NEW FOWLER

Toric Lenses

For Spectacles and Eyeglasses, are the latest optical improvement. These lenses are spoon shaped, curved like the eye, and fitting around it. Whichever way you look, you look straight through a part of the glass, not slantingly: and besides there is quite a protection from dust and wind. A great many people of Peterborough have procured them and are delighted. We grind these Toric lenses as well as the flat kind.

ALL WORK GUARANTEED

A. A. FOWLER, Phm.B.
EYESIGHT SPECIALIST.
Ref. D.O., Toronto. Oph. D., Chicago.
With NUGENT DRUG CO.
386 George Street.

Your Holiday Snapshots Enlarged

Work guaranteed first-class.—Enlargement made from your best pictures, for any size

Louis Mendel

374½ GEORGE STREET
THE ONLY STUDIO ON GEORGE STREET

Miss Wilhelmine Gumpricht
A.T.C.M.; A.O.C.M.
Graduate of the Toronto Conservatory of Music)
Teacher of Pianoforte
Studio:—535 Aylmer St. Phone 603

FRENCH DRY CLEANING AND PRESSING

Old and new customers will find that they will have the same first class work and promptness as formerly, in either stores.
Contracts taken. We call for and deliver.
TWO STORES:—
173 Simcoe St. - - Phone 669
204 Charlotte St. - - Phone 575
Machine Phone 357.

YOUR SUMMER'S EXPOSURES
Will receive prompt and proper attention, if left with us for finishing.
IT'S OUR BUSINESS
THE ROY STUDIO
140½ Hunter Street
Always Get Roy's Famous Souvenir Post Cards

Mrs. Kantour and infant daughter were badly bitten by a bulldog at London.

Peterboro' Business College

Is a link in Canada's Greatest Chain of High Grade Colleges founded during the past twenty-six years. This chain is the largest trainers of young people in Canada and it is freely admitted that its graduates get the best positions. There is a reason; write for it. A diploma from the Commercial Educators' Association of Canada is a sure passport to success.

You may study partly at home at home and finish at the College.

Enter any day.

FALL TERM NOW OPEN

PETERBORO' BUSINESS COLLEGE
GEO. SPOTTON, Principal

SCHOOLS REOPENED

Public School Inspector Mowat Reports Attendance in Advance to Other Years

School re-opened to-day. The attendoance at the Public schools was good, and in advance of previous years. The full staff of teachers was on hand, and the new members of the staff are;—Mr. Neale, and Misses Walker, McDonald, Carmichael, Wilson and Clare, the latter two being kindergarten teachers. Repairs have been made to the South Central, West Ward and Queen Alexandra schools and more accommodation provided for.

THE CANADIAN LADY
For style, wear and comfort try "The Canadian Lady" Boot at $3.00, $3 50 and $4 00
T. C. Elliot, 392 George Street.

ANOTHER CHANCE

Young Men Must Make Full Restitution for Case of Beer They Stole

The young men who stole the case of beer from the cellar of the Snowden House were given still another chance by Magistrate Dumble this morning.

His Worship had ordered that full restitution be made to the owner of the beer, and last Saturday when two of the offenders appeared in court, only their share had been paid. The third young man had failed to make good, and a warrant was issued for his arrest. The police, however, failed to get him, and conditions remained the same to-day.

The two boys promised to make up the full amount, and in discharging them his Worship stated that he was straining a point in order to give them another chance, but that if they ever appeared again they need not expect any mercy.

THE COST PER MILE

The average cost per mile is lower with Dunlop Automobile Tires—because, besides the quality that goes with the name, the Dunlop Company is ever anxious to thoroughly satisfy every user of Dunlop Tires.

The Gordian Knot

McMANUS—CLARKE.

At 8.30 this morning at St. Peter's Cathedral the wedding of Miss Grace Clark, 315 George street, and Mr. Bellue McManus, William street, was quietly solemnized, only the immediate friends of the contracting parties being present. Rev. Father McColl performed the ceremony. The bride was becomingly attired in navy blue silk and Miss Kathleen McManus, sister of the groom, was bridesmaid Both bride and groom are well known in the city. Mr. Gus Bonlin made a very efficient best man. After the ceremony a dainty wedding luncheon was served at the home of the groom.

Mr. and Mrs. McManus will reside in the city.

SMART—MAHOOD.

On September 1st a very pretty wedding was solemnized in Otonabee at the residence of the bride's father, Mr. R. Mahood, when his daughter, Ida, was united in marriage to Mr. Norman Smart, of Fort William.

The bride looked charming in white crepe-de-chene over white taffeta. Rev. H. J. Keith officiated at the ceremony. Mr. and Mrs. Smart left on Thursday for Port Arthur, the bride travelling in a handsome suit of navy blue broadcloth.

The young couple were the recipients of numerous presents, among which were several cheques of various amounts.

EDMONDSON—MAUDE

A quiet wedding was solemnized on Saturday evening about eight o'clock at the residence of the bride's father, Mr. James Maude, Weller street, when his youngest daughter, Elizabeth Christina Maude, was united in marriage to Mr. William Thomas Edmondson, also of this city. The contracting parties were unattended, and Rev. J. G. Potter was the officiating clergyman.

Mr. and Mrs. Edmondson will reside in Peterborough.

KILLINGBECK—HUBBELL

On Saturday, September 3rd, the marriage was solemnized of Miss Edith Estella Hubbell, of Havelock, and Mr. William John Killingbeck, of Peterborough.

The ceremony, which was very quiet, was performed at the residence of the bride's parents, Ontario street, Havelock. Rev. J. R. Real, the Methodist minister, officiated.

COMMISSIONERS HERE TO-DAY

In Connection With Adjusting Rentals of Trent Canal—Have Gone Over Rideau and Welland Canals

Messrs. W. V, Cope, H. F, Allwood and G. A. Bell, who comprise a commission recently appointed by the department at Ottawa to look into and adjust all the rentals, including hydraulic rentals and those of the Trent Canal Reserve lands, at present under lease from the Government to various persons, are in the city to-day, in connection with their duties on the Trent Canal.

The commission has completed their work on the Welland and Rideau Canals. They inspected the lift lock this afternoon, accompanied by Mr. J. H McClellan.

BAND REHEARSAL THIS EVENING

A special practice of the band will be held to-night for the purpose of rehearsing "Episodes in a Soldier's Life," which selection the band will play with the combined bands at the Toronto Exhibition to-morrow night.

The band will give concerts at the exhibition to-morrow afternoon and evening.

HOME FROM TRIP TO OLD COUNTRY

Mr. and Mrs. F. W. Miller, returned to the city Saturday morning, after a two months' trip to the Old Country. They came over on the Empress of Ireland, which carried the delegates from Rome for the Eucharistic Congress, at Montreal.

Mr. and Mrs. Miller had a pleasant vacation.

MRS. LANG AND CHILD BURIED YESTERDAY

Yesterday afternoon at three o'clock the remains of Mrs. Wm. E. Laing and her little daughter Hazel, were laid to rest in Little Lake cemetery and the large funeral procession the abundance of beautiful floral designs and the impressive funeral service all bespoke the high esteem in which the late Mrs. Laing was held and the widespread sympathy which the demise of herself and little daughter evoked.

Rev. H. J. Keith pastor of Knox church officiated at the service at both the house and cemetery.

The staff of the Otonabee Navigation Company sent a beautiful wreath "Gates Ajar."

The employees of the Peter Hamilton Company the Grand Trunk freight office and sheds marched in the funeral cortege.

Mrs. Laing was a daughter of the late Thomas Derry, McDonnel street. Besides her family she leaves to mourn her loss her mother, five sisters and three brothers. The sisters are Mrs. McColl, Water street, and Misses Feeny, Lillie, Maud and Florence. The brothers are William, McDonnel st.; Thomas, Milwaukee, Wis., and Walter, Toronto.

251 Bargain Annex Event Wednesday, Thursday, Friday and Saturday, September 7th, 8th, 9th and 10th

FIRE SALE
OF THE
DAMAGED AND SOILED GOODS
IN THE
Bargain Annex
Registered.

Wednesday, SEPTEMBER 7th | Thursday, SEPTEMBER 8th
FOUR DAYS SALE SEPT. 7th to 10th
Friday, SEPTEMBER 9th | Saturday, SEPTEMBER 10th

All goods damaged by Fire, Water or Smoke go to the "Bargain Annex" Wednesday morning and during Wednesday, Thursday, Friday and Saturday. Every vestige of the smoke or fire damaged goods will be sold, none of these goods will be put in regular stock. All will be sold in the Annex for the four days mentioned, Wednesday, Thursday, Friday, Saturday.

The Damaged Goods Comprise

Silk Ribbons	Flannelettes	Flannelette Embroidery	Fancy Pins
Velvet Ribbons	Embroideries	Silk Ties	Blouses
Frilling	Bath Towels	Hosiery	Ladies' Coats
Handbags	Underwear	Gloves	Ladies' Suits
Laces, Etc.	Allover Embroidery	Collars	Rain Coats
	Etc.	Etc.	Underskirts

Some Badly Damaged, some very Slightly, some only Soiled

NOTE SPECIALLY

WEDNESDAY—One half the Ribbons go on sale. THURSDAY—One half Laces and Embroidery go on sale
FRIDAY—Balance of Ribbons go on sale. SATURDAY—Balance of Laces and Embroid'y go on sale

All Other Lines on Sale Wednesday Morning and until all sold out

IN ADDITION many of our regular Annex Lines will be put on sale during the four days.

DEPARTMENT STORES
Cressman's
385 387 389 George Street

S. A. BAND HAD ENJOYABLE TRIP

The Peterborough Salvation Army band arrived home last night on the G.T.R. flyer after a visit to Haliburton Fenelon Falls and Lindsay. The band left on Saturday noon and arrived in Haliburton at 6 p.m. where a splendid supper was awaiting them. After supper the band gave an open air service at a concert in the town hall kindly lent by the Reeve of Haliburton for Saturday and Sunday.

They left Haliburton Sunday morning and arrived in Fenelon Falls at 8 p.m. where they rendered a program of music in the Citadel which was crowded to the doors.

After a splendid supper they took the train at 5.30 p.m. and arrived in Lindsay at 6 p.m. where a programme was rendered. They took the flyer and returned to Peterborough after an enjoyable trip.

OBITUARY

JAMES HENRY.

Mr. James Henry, seventy years of age, passed away at Nicholls Hospital yesterday about two o'clock. Deceased suffered a paralytic shock and his advanced age rendered recovery impossible. There are left to mourn his loss four daughters and one son.

Funeral arrangements have not yet been made, as the arrival of some of the relatives is being awaited.

EDGAR ARMSTRONG

Edgar Armstrong, residing at 1.39 Douro street, aged twenty-two, passed away on Sunday after a lingering illness.

The funeral took place this afternoon to Little Lake cemetery.

DAVID DOIG.

Mr. David Doig died at two o'clock this afternoon. A more extended notice will appear to-morrow.

SISTER ALOYSIUS.

Sister M. Aloysius died Sunday morning at 8.30 at Mount St. Joseph. The funeral took place this morning to St. Peter's cemetery. The Bishop presided at the high mass. Father Fitzpatrick, of Ennismore, is a brother, who was also celebrant at the high mass. Father Bretherton, of Hastings, was deacon. Father Galvin was subdeacon. Dr. O'Brien was master of ceremonies. The other priests in sanctuary were Father McColl, rector of the cathedral, Father Conway, Father Maguire, Downeyville; Father Kelly, of Norwood; Father Toner, and Father Casey.

The chef mourners were Father Fitzpatrick, Ennismore; Edward and Phillip, of Norwood, brothers of the deceased; Mrs. English, Westwood; Mrs. Garvey, of Norwood; Mrs. Mahoney, of Asphodel, are sisters.

The pall-bearers were J. C. Sullivan, Dr. McNulty, Dr. Galvin, Inspector O'Brien, James Lynch and Mr. La Plante.

The Bishop pronounced the last absolution and Father Fitzpatrick conducted the service at the grave.

ARE MUSICAL PLAYS ON WANE?

Mr. Joe Hewitt, the advance representative of "Ole Oleson" looks for a horseshoe year in the show business. He thinks however that the patrons of the provincial circuits of Canada, which includes places from the diminutive proportions of Lindsay to magnitude of Peterborough will probably be served a little different course of show food for their critical consumption.

"Of course its a little early to predict anything definite in a detailed sense," he said to the Review, but from the general outlook I think musical shows for the one night stands are somewhat one the wane. Not by any means that the sun of the musical has set but there has been such a surfeit of song plays in the last few years that they have to considerable merit and originality to succeed. And the expense in connection with the production and maintainence of the musical show is so great that several road productions have been losing propositions for the owners."

CHIMNEY FIRE

A chimney blaze at 551 Cedar St., caused an alarm to be sent in from box 38 about 11 o'clock yesterday morning.

A quick run made by the brigade, was instrumental in extinguishing it, and little damage was done.

On Sunday evening about 5.03, a power wire droping down on the wires underneath was the means of sounding an alarm at the fire staton. The cause was quickly discovered however and remedied.

GRAND OPERA HOUSE
J. J. TURNER & SONS, OWNERS AND MANAGER
TO-NIGHT! TO-NIGHT!
And Every Night at 7.30 and 9.00
Prices 5c and 10c
Also Matinees, Mondays, Wednesdays and Saturdays at 2.30 and 4.00 p.m. To all parts of the house—5c
Complete change of program to-day. High Class and Refined Vaudeville and the largest and very best Moving Pictures, and a first class Orchestra
THE BOURENIS SISTERS
Quick Change, Character, Song and Dance Artists
CHARLES EMERY
The Refined Comic Singer and Monologist
SELECTIONS BY GRAND ORCHESTRA
The Grand Opera House is the most comfortable theatre in the city to spend an hour and see a good show and listen to a first class orchestra. TRY IT.

GRAND OPERA HOUSE
Matinee and Night
SATURDAY, SEPT. 10th
PRICES — Matinee, Children 15c Adults 25 cents.
NIGHT PRICES—15, 25, 35, 50 & 75c.
A SWEET SINGER
With That Ever Lasting
OLE OLSON
The Best of all Swedish Dialect Plays With
ORIGINAL SONGS-MUSIC
"STRAWBERRIES"
Memories of My Swedish Home
NORTHLAND LULLABYS
Songs and Dances by
OYLE & YENIE, &c
Seats on Sale Thursday at Box Office at Grand Opera House.
Doors open for Matinee at 2 p.m.—Night 7.30.

Necessary to Give Good Value

We feel that every College attended, any experience we have had in the eye hospital, and every year of optical practice, has been necessary, and still we study daily to give each patron the very best value we can in thoroughness of examination, as well as accuracy, neatness and quality in every pair of the glasses which it is our privilege to supply. We aim to give you the very best we can, for your dollars. We believe this is why we grow.

THE PETERBOROUGH OPTICAL INSTITUTE
IN THE MARKET BUILDING.
J. W. BROWETT, Ref. D. M. O. Optical Specialist, Dr. of Optics, Philadelphia, Graduate Pennsylvania State College, New York Optical Institute, Optical Institute of Canada, Associate Graduate Detroit and Chicago Ophthalmic Colleges and Hospitals.

ADAMS' STORE FOR WOMEN
393 George Street 466 Telephone

SPECIAL CLEARING SALE OF
CHILDREN'S WASH DRESSES

On Wednesday we will place on sale at less than the cost of materials all lines of

CHILDREN'S COLORED WASH DRESSES

made of splendid materials in one piece and sailor styles, light and dark colors, nicely trimmed, sizes to fit girls from 8 to 14 years, worth regularly $2.50, $2.75 and $3.00, while they last this week your choice for

$1.50

These dresses make splendid school dresses and mothers should not miss this last childrens's dress sale

Harry Adams

Veil Pins Hat Pins

Outing days are here and the necessity for Seasonable Jewellery becomes insistent.

Our Stock of Dainty VEIL PINS, HAT PINS and other little Pins of Gold for breezy Boating and Auto Drivers, is worthy of Inspection.

Schneider's
391 George Street, Peterborough

W. & A. Kingdon
PRACTICAL PAINTERS, PAPERHANGERS DECORATORS, GILDERS, ETC.

ESTIMATES GIVEN.
All work guaranteed. First class and only the very best materials used.
Orders promptly excuted.
A share of your patronage is solicited.
Our aim to merit your recommendation.

Address — 762 Water Street
Phone No. 1140

TALKING MACHINES

We are local agents for the famous
VICTOR TALKING MACHINES
and
BERLINER GRAMOPHONES
See our window display. All supplies, Records, etc., for sale.

PILLSWORTH'S
Picture and Art Store
345 George-st.

DELICIOUS
ICE CREAM

Ice Cream such as we make is really delicious this warm weather.
We go to the utmost care to secure the very surest ingredients to put into its making
The choicest of flavorings and richest of creams combined with years of experience result in a delightful product that cannot be excelled.
We're absolutely confident of everything we say and want you to make us prove it.
Cool Parlour with three electric ceiling fans.

COLEMAN BROS.
462 George-St.

PHOTO SUPPLIES

A full line of Anthony Scovil Goods, Cycko Papers, Kodaks and Cameras.
HIGH-CLASS PHOTOGRAPHY
Expert posing and lighting enable us to produce portraits of merit--pictures that please

The Lendrum Studio
170 CHARLOTTE ST PETERBOROUGH

YOUR OPPORTUNITY

LOT on the north side side of McGill Street, 40x12 feet to lane........ $165
Be quick if you want this,
A LARGE HOUSE on Gilmour Street near Park Street, furnace, bath and electric light, large lot on the north side........ $2800
A NEW HOUSE on the south side of Gilmour Street, just finished, having four bedrooms bath room and attic, parlor and reception hall with mantel, breakfast room and kitchen. A 50 foot lot. See us about this.
A HOUSE in East City, large lot, $500, no reasonable terms will be refused for this. We can furnish you with anything in the Real Estate line. Come in and talk your wants over with us.

A. Brown & Co
396 Water Street. Phone 126

EAST CITY
COAL AND WOOD
YARD
MAIN OFFICE—111 Hunter Street East
Phone 96

All sizes of the best mined coal delivered promptly to all parts of the city. Terms, Strictly Cash.

$.740 Per Ton for September

We have installed a saw and splitting machine and are prepared to cut and split wood in any desired length. Best prices.

WEIR & O'BRIEN
ARCH WEIR JAMES O'BRIEN

Autumn Fruits

We are getting in the very — finest —
PLUMS, PEARS
and Choice Fruits.

The staple lines we always have. FRESH VEGETABLES, TOMATOES, CUCUMBERS, ETC.

MINICOLA BROS.
WHOLESALE AND RETAIL
Hunter Street - Both Phones 337

ELLIOT'S

This is a Little Talk on the Reason Why Your Woolen Clothes Shrink

A lady the other day said: "I don't know why my clothes shrink. I always take such care of them and I use nothing but home made soap."

If you look at a fibre of wool through a strong microscope, you will see that it is just a pipe filled with natural oil, and anything that destroys this oil causes the wool fibre to flatten together or, in other words, to shrink. Many of the much advertised soaps of to-day are chiefly composed of soda, and this chemical eats away the wool oil, and the lye in the home made soap will perhaps do so still more rapidly, and how often you will see some one hang a wool garment near a sharp heat, and if the garment is not browned they think it hasn't been injured, but they wonder afterwards why that wool garment has lost its springy softness.

A very good guide for correct handling of wool is to remember that wool is an animal product, and anything that will hurt the hands will injure the wool. You would not roast your hands, or leave them in frosty water, or wash them in lye or washing soda.

In connection with this it may be said that a mixture has been discovered that when the wool has been immersed therein, it protects the oil within the wool so it cannot shrink, and the wool so treated always stays soft and springy.

Our REINA and ZENITH Underwear for Ladies and Children has been treated in this way and should either of these brands shrink, if you bring the shrunken garments back to us we will give you a new one for it.

The REINA Underwear in ladies' sizes in Vests and Drawers winter weight, are 50c each.

The ZENITH cashmere wool Vests and Drawers are in ladies' sizes, 75c each. The children's sizes run from 25c.

ELLIOT'S

TAILLESS WONDER

Nero, the Trick Pony is Attracting Attention at Toronto Fair

The Toronto Globe, referring to the special attractions on the Midway at the Fair, says: "Nero," Herb. Kendry's clever little tailless pony, easily takes a front place on the Midway. Whatever he lacks at one end he certainly lacks nothing at the other in the way of brains. The fact that he is only ten months and a few days old makes the feats he performs more remarkable, as horses are generally not trained till two years old. His training began when he was two months old. Nero is one of the greatest attractions at the Fair, and his intelligence is a marvel to young and old."

Acknowledgement

The firemen wish to acknowledge with thanks the receipt of a cheque for $25 from Mr. A. W. Cressman which Chief Howard has placed in the Bank of Montreal to the credit of the firemen's benefit fund. Mr. Cressman has ased Chief Howard to convey his thanks to the firemen for the very efficient manner in which they handled the fire in his store a week ago Sunday.

LOST HIS LIFE WHEN SHORT DISTANCE FROM SHORE

William Parsons Drowned 100 Yards From McCracken's Landing Sunday Afternoon—Canoe Capsized—Body Recovered In Weeds

William Parsons, twenty years of age, was drowned in Stoney Lake, Sunday afternoon, about 1.30, when only one hundred yards from shore. The accident occurred just off McCracken's Landing, and was witnessed by several visitors who were staying at the hotel.

Nobody appeared to know just what caused the canoe in which the young man was out, to capsize.

Parsons has been employed all summer by Mr. Robert Hamilton, proprietor of the hotel, to deliver ice and other articles to cottagers in the vicinity of the Landing. On Sunday afternoon, with the apparent intention of taking a pleasure sail, he jumped into his canoe and started out. When one hundred yards or so from the wharf his canoe was seen to tip over, and Parsons, who was seated in the stern, was thrown into the water. With his hands upraised above his head, he went down and did not rise again. He was unable to swim.

Several canoes hurriedly shoved out with the expectation that he would come to the surface. No trace could be found of him, however, and a dragging party was immediately formed and the search commenced with aid of trawling lines

The body was located in the weeds in about twenty feet of water, after about one hour and a half of searchin, and taken up to McCracken's hotel. Dr. Munro, of Norwood, was summoned, and pronounced an inquest unnecessary.

The young man was well-known around the lakes, and his tragic death cast a heavy gloom over the neighborhood.

His father and mother reside at Hall's Glen. A sad feature of the affair is that his father was confined to his bed with a severe illness at the time of the accident, and did not hear of it for some time. Several brothers and sisters also survive him.

It is altogether likely that the body will be interred at the Warsaw cemetery to-day.

RESCUED TWO LADIES FROM WATER AT JUNIPER

Yesterday afternoon, about three o'clock, a second drowning fatality was almost recorded at Stony Lake. A young man and two ladies, summer visitors at the Lakes, were in a sailing dinghy near Juniper Island. A strong wind was blowing and the water was pretty rough. Suddenly the craft was seen to keel over and the three occupants were left in the water.

Mr. Jack Brown, who was on the shore at Juniper Island, and was an eye-witness of the affair jumped into his canoe and was out to them in a very few seconds. He managed to get the two young ladies to share and also assisted the young man, who fortunately was a good swimmer. If it had not been for Mr. Brown, it is probable that some one would have drowned, and he is deserving of great credit for his quickness and presence of mind in the sudden emergency.

REV. DR. LANGFELDT ON CAPITAL AND LABOR

At St. Luke's Church, Sunday evening, the rector, Rev. Dr. Langfeldt, chose for his text, the following scriptural passage, "A City That Has Foundation, Whose Maker and Builder is God." In his remarks he touched upon the question, that is a perpetual bone of dissension namely "Capital and Labor." Comparing the present day city in its various aspects to the city of the ancients, the speaker showed how the city of to-day though modern and huge was not entirely beautiful as were the old time cities, such as the city of Athens in Greece. For the work of construction of cities of old, slaves were necessary, and Aristotle thought it impossible that a modern city could exist without slaves. The slaves in those days were, generally speaking, treated fairly well. Then the Christian religion came in and broke up the slavery system. It had a more definite philosophy of life, which refused to leave out of account a single human being. It said that everyone on earth should have an equal chance. The speaker said that civilization has come to mean something men, stupid and cruel. We suffer not from over-civilization, but under civilization. Because the beasts struggle against each other, society is sometimes founded on the same basis. The correct attitude of man towards man must be determined. The Church has forgotten the great fundamental of the Christian religion. In broaching the question of capital and labor, the preacher referred to the biblical statement which says: "If any man will not work neither shall he eat." It is almost always those who do not work who over-eat. A vast class are always idle. They live by the efforts of others. How do the monopolists manage to get their money to overfeed themselves. They can be called usurers. These great financiers who are employers of labor, are not doing the work, but live upon by efforts of those men who do the work We allow them to be monopolists, to take the monopolies, while the poor man lives by the sweat of his brow. This is the reason of the great strikes which are always breaking out. The stubborness and greed of the capitalists refuse the men a fair wage for the work they are doing.

In concluding Dr. Langfeldt said that the only way to have peace was to be fair and just in all our dealings.

WELL KNOWN BUSINESS MAN PASSED AWAY SUNDAY

The many friends of Mr. H. A. Mulhern, 546 Aylmer Street, will be grieved to learn that this well-known citizen passed away yesterday morning. The late Mr. Mulhern was a native of Northumberland county and spent his younger years in the village of Warkworth. He came to Peterborough some 27 years ago and engaged in the flour milling business on a large scale, operating the stone mill just to the east of the Hunter Street bridge. Mr. Mulhern was one of the first millers to enter extensively into the then new system of grinding corn in bond, and re-exporting the finished product. After some years spent in the old "Roger's" mill, above referred to, he established and successfully conducted the Central Milling Co, at the C. P. R. depot.

The late Mr. Mulhern has been in declining health for some years, but bore up patiently and bravely, attending to his large business interests. The deceased was well known to many of our citizens and was universally respected by all who knew him. Mr. Mulhern leaves to mourn his loss a wife and three sons, Alexander Hamilton of Renfrew, Harry and Barnard.

The funeral, largely attended, took place this afternoon from the late residence to the Little Lake cremetery.

CONCLUSIVE EVIDENCE AGAINST PRISONER LACKING

Magistrate Held Evidence Was Not Strong Enough To Send Joseph Reynolds Up for Trial on Watch Stealing Charge—One Month in Jail for Stealing Umbrella

The hearing of the evidence in the watch stealing charge against Joseph Reynolds was resumed at the police court this morning and at its conclusion Magistrate Dumble held that while there were circumstances tending to cast suspicion on the prisoner conclusive evidence was lacking. There was no downright proof he contended that the watch seen on Reynolds corresponded with the one missed by John Kelly when he awoke from his sleep in the barn and he did not feel warranted in sending the prisoner up for trail.

THE EVIDENCE.

John Copperwaith when asked to explain why he did not put in an appearance at court Saturday morning gave as an excuse that he "slept in till ten o'clock.

The Magistrate didn't like the answer and told the witness that he didn't believe him.

Asked if he had seen the prisoner with a watch witness answered yes. It was an open face and the place was Victoria Park about one month ago. Prisoner claimed that he got it at Clarke's jewelry store.

Chief Thompson next called, stated that after prisoner was arrested he made the statement that he had not had a watch since he lost his gun metal watch last winter. He also admitted having slept out in barns.

Copperwaith the previous witness, before and after being subpoenaed told him that it was a week ago Sunday he saw the watch. That would make it two weeks ago last Sunday and the Sunday after the alleged theft

Harry Clark jeweller, next called, said he didn't know the prisoner. He couldn't say whether or not a watch had been sold to Reynolds.

ONE MONTH IN JAIL.

Before the evidence in this case was proceeded with Reynolds was charged with stealing an umbrella valued at $1.00. Mr. G. N. Gordon who appeared for the prisoner in both charges declined to elect or plead, but at the consent of the court he later put in a plea of guilty.

For this offence Reynolds was sent to jail for one month.

The umbrella was taken from the Mattress Co. in East City, by Reynolds and the theft left the employees of the place open to suspision submitted the Crown Attorney. The umbrella was afterwards sold by Reynolds.

In September 1907, Reynolds pleaded guilty to stealing $80.00 and was given three months in jail. The following year with several other boys he was implicated in the theft of a number of articles from Mr. R. M. Roy's yacht.

More jewellery, valued in all at $115,000, was taken from Mrs. Adriance, her daughter and a companion, at New York.

MARRIED.

HUBBLE—KILLINGBECK.—On Saturday, Sept. 3rd, 1910, by Rev. J. R. Real, Methodist minister, at the residence of the bride's parents, Ontario street, Havelock, Mr. Wm. John Killingbeck, of the city of Peterborough to Miss Edith Estella Hubbell, daughter of Thos. Hubbell, Esq., Havelock.

TRISCUIT

(Shredded Wheat Wafer)

For luncheon is incomparable. Wholesome, nourishing and appetizing—vastly superior to white flour pastries. Delicious as a toast with butter, cheese or marmalade. Always ready to serve.

Biscuit for Breakfast—Triscuit for Luncheon

At all grocers, 13c. a carton, two for 25c. a108

The Peterborough Conservatory of Music

302 Hunter Street

Every branch of music taught from Kindergarten to Graduation. Faculty of 20 resident and visiting Teachers, including such well known artists as Henry J. Lautz, Vocal Master of the Toronto Conservatory of Music, Miss Lina D. Adamson, Violiniste, Toronto Conservatory of Music, Miss Laura Newman, late of Vienna, Austria, Piano.

Complete course in Piano, Organ, Vocal, Violin and other orchestral instruments

Pupils prepared for examination at the University of Toronto and for the Toronto Conservatory of Music. Special Classes in Theory.

RUPERT GLIDDON,
Musical Director

QUEEN QUALITY SHOE

Announcement

STYLES better than ever before. Factory equipped with new machinery throughout. All methods of manufacturing improved 50%—style in direct proportion—value too. Smart Stylish and Flexible to the last degree. The new models on display today. You're cordially invited to inspect them

J. T. Stenson & Son
564 GEORGE STREET

Consigned to
C. B. ROUTLEY
From England

3 tons of Crockery, the lot consists of 65 Dinner and Tea Sets; new shapes and new decorations, not more than half their value. We now offer them at........ $10.95

150 dozen White Cups, Saucers and Breakfast Plates, the 3 pieces for........ 10c

130 dozen Blue Cups and Saucers, regular $1.20 dozen, for........ 60c

150 White Chambers or Basins made from the best English stoneware, each........ 34c

185 Chamber Set, 50 varieties to choose from, ranging in price from $1.98 to........ $11.97

2500 rolls Bedroom Papers, regular to 20c for........ 9c
Regular to 35c for........ 16c

BUY WALL PAPER NOW

Whether for immediate or future use — thats our advice to you and we are emphazing it in the most emphatic way possible, ie., GREATLY REDUCED PRICES.

3500 rolls imported Parlor and Dining Room Papers, regular to 35c for........ 16c
Regular to 50c for........ 24c
Regular to 75c for........ 37c

1600 yards Dyed Burlap, assorted shades, yd wide, for 23c

Japanese Leather, dark metallic effects, regular $1.50 yard, Monday........ 79c

Room Moulding, white or imitation oak, special........ 2c

Plate Rail, imitation oak, for........ 8c

379 GEORGE ST. PETERBORO' | ROUTLEY'S | 262 QUEEN ST. TORONTO

O K

The Food Drink

Many people drink O'Keefe's "Special Extra Mild" Ale solely for its food properties. Being brewed of finest hops and malt, it contains all the body and brain building elements of these grains. It is because we use the best, that

O'Keefe's

Special Extra Mild ALE

is so rich and creamy—so thoroughly enjoyable—as well as so nutritious and wholesome. It's "extra mild" remember, and never makes you bilious. In Crown stoppered bottles. No broken cork or tinfoil in the glass.

"The Beer that is always O.K." 228

BARBER SHOPS OF PETERBOROUGH

TOBACCONIST
SNELGROVE'S
CIGARS BARBER SHOP PIPES

PRIMEAU BROS.
BARBERS
162 - - - HUNTER STREET

THE UP-TO-DATE BARBER SHOP
KINGDON & SPENCE
326 GEORGE ST.
CIGARS TOBACCOS

SNOWDEN HOUSE
BARBER SHOP
GEO. IRWIN

THE ANTISEPTIC SHOP
A. CAMPBELL
CIGARS - PIPES

Kelley's Barber Shop
164 Simcoe-st.
CIGARS - TOBACCOS.

A. LEWIS
—AT—
THE CROWN HOTEL

∴ THE ∴
ORIENTAL HOTEL
BARBER SHOP

Windsor Hotel
BARBER SHOP
GEO. BROUSSEAU
149 . . . . BROCK-ST

BRUCE PATTERSON
176 CHARLOTTE ST., OPPOSITE WHITE HOUSE.
4 CHAIRS——NO WAITING
CIGARS . . . . BATH . . . TOBACCOS

SPORTING NEWS

WEST ENDS AND CENTRALS TIED FOR PENMAN SHIELD

Each Association Gathered 51 Points—High Jump in Dispute—Archibald Beaten by Cameron in Pole Vault—A Closely Contested Program of Outdoor Sports Witnessed by Large Crowd

The Penman games, as promised, furnished a splendid program of athletic events at Riverside Park yesterday afternoon, and to all appearances, the seven or eight hundred people in attendance took keen interest in the various competitions. The games were a success. The attendance might have been larger, weather conditions could have been better, and some disappointment was expressed in the non-appearance of several champions, but these are the happenings which athletic promoters always have to contend with. But in spite of these handicaps the officials were well satisfied with results.

The finish found the West Ends and Centrals of Toronto tied for first place, each with 51 points. The question of which will take the Penman Shield for this year is as yet unsettled. The high jump is in dispute. Referee Dr. McPherson awarded first to George Barber, but the West Ends hold the opinion that Bill Marshall should have been given the decision. The two were fighting it out for the honors and cleared 5 feet eight inches. Opinion is divided as to the exact meaning of the rules regarding further competition. Marshall was the first to clear at 5 feet 9 inches, and in doing this the West Ends claim he should be given first place. Barber came along with another jump that also cleared, and the contest stopped.

The West Ends have protested the ruling of the referee, and should they lose, further competition will ne necessary to break the tie. In the event of the protest being decided in their favor, the Shield will again pass to them by a score of 53—49. Marshall will get the two extra points and Barber will lose two.

The one mile handicap walk and the relay race were not put on. As announced, George Goulding, the Canadian mile champion, for the first time, failed to show up, his absence could not be accounted for, and even his own team mates could not understand it.

The relay race was called off at the request of the three associations which were to have competed.

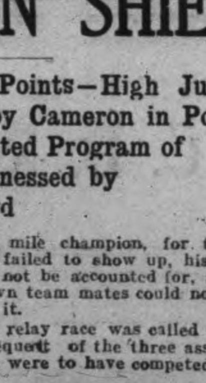

MR. J. J. THOMPSON
Physical Director of the local Y.M.C.A. and the man behind the gun.

The pole vault and high jump were especially interesting, and probably the feature of the contests was the defeat of Archibald by Cameron in the former. Archibald touched the 11 ft. mark, and his opponent cleared and went two inches better. The performance in this event was loudly applauded, and the same was the case in the high jump. All the events, with the exception of the five-mile run and twelve-pound hammer throw, were warmly contested for first place.

The officials carried out their work well, and there was something doing all the time. To Mr. J. J. Thompson, the physical director of the local Y.M.C.A., and the secretary of the games, much credit is due. He was instrumental in bringing the meet here, and he had the arduous preliminary arrangements to handle. The success which was achieved will be an incentive to further accomplishments, and, judging from the patronage accorded yesterday, interest in athletics in Peterborough is due for a revival.

The events, winners and time were as follows:—

220 YARD RUN.

1—M. Follinsbee, Toronto West End, 23 3-5 seconds.
2—G. Barber, Toronto Central.
3—C. Thorley, Toronto Central.

A close finish featured this event, with Follinsbee grabbing the tape first and Barber second. Only four entered and Brock, of the West Ends, was beaten out for third place by Thorley.

100 YARD DASH.

1—G. Barber Toronto Centrals, 10 1-5 seconds.
2—M. Follinsbee, Toronto West End.
3—C. Thorley, Toronto Centrals.

Barber had to step lively to take the honors and the grandstand witnessed a pretty exhibition of running.

HALF MILE RUN.

1—A. Knox, Toronto Central, 2.04 2-5.
2—M. Brock Toronto West End.
3—R. Pratt, Toronto West End.

Arnold Knox, the half mile champion, and Mel Brock, provided a great finish. The former winning out by inches. Pratt was a close third. Flowers made the fourth entry.

100 YARDS, CITY CHAMPIONSHIP.

1—H. Wood, 10 4-5 seconds.
2—W. Flowers.
3—Kelly.

Hy. Wood, of the Victoria Harriers,

GEORGE GOULDING
The one mile walking champion who failed to put in an appearance—Goulding meets Webb the English champion at Toronto this Saturday.

led all the way, and won out from Flowers, who chased him all along There were only three starters.

ONE MILE RUN.

1—R. Holden, Toronto West End, 4.39 4-5 seconds.
2—C. Howard, Toronto Central.
3.—G. Lister, Toronto Central.

Holden and Howard gradually drew away from the rest of the field and and fought it out for first place, Holden winning with Howard right on his heels.

120 YARDS HURDLES.

1—G. Barber, Toronto Centrals, 17 3-5 seconds.
2—A. Cameron, Toronto Central.
3—A. O. Wright, Toronto West End.

In the initial heat Cameron finished first in 17 3-5 seconds. Barber took the next in 17 4-5 and the final in 17 3-5 with Cameron second and Wright third. The hurdles were something by way of a change, and the work of the men was close and interesting.

RUNNING HIGH JUMP.

1—Barber, Toronto Central, 5 feet 9 in.
2—Marshall, Toronto West End, 5 feet 9 inches.
3—Cameron Toronto Centrals, 5 feet 4 in.

Barber was awarded first by the referee but the decision will be contested by the West Emnds, who held that Marshall should have been given the decision when he was the first to make the jump of 5 foot 9 in. after Barber had cleared 5 foot 8 in. after is a matter of the correct interpretation of the rules, and should Marshall be decided the winner the Penman shield will go to the West Ends by four points. Bowe, Langstaff and Archibald were other entries.

RUNNING BROAD JUMP.

1—G. Barber, Toronto Centrals 20 feet 1 1-2 in.
2—M. Langstaff, Toronto West End, 19 feet 10 inches.
3—W. Marshall Toronto West End, 19 feet 6 in.

Barber set up a mark of 20 feet 1 1-2 inches and it was too much for the others.

POLE VAULT.

1—A. Cameron, Toronto Central, 11 feet 2 in.
2—E. Archibald, Toronto West End, 11 feet.
3—M. Langstaff, Toronto West End, 9 feet 6 in.

Cameron sprung a surprise on Archibald in putting him away in the pole vault. Cameron went two inches better. It was a great exhibition between the two.

12 LB. HAMMER THROW.

1—E. Archibald, Toronto West End, 162 feet 5 in.
2—G. Barber, Toronto Central, 94 ft. 7 in.
3—A. Sibley, Toronto W. E., 75 ft. 5 in.

PUTTING 12LB. SHOT.

1—E. Archibald, Toronto West End, 38 feet 2 in.
2—E. Grannery, Toronto West End, 37 feet.
3—F. Bowe, Toronto West End, 35 feet 4 in.

Both these events were new to the majority of the local spectators. Archibald was an easy winner in the Hammer throw, but the shot putting was closer.

440 YARD RUN. BOYS.

1—Chas. Boyle, Orillia, 56 1-5 secs.
2—H. Adams, Toronto West End.
3—R. Anderson, Ottawa.

The Orillia runner ran a pretty ace with a field of eight and his work in the 100 yards for boys, was watched closely.

440 YARDS RUN.

1—A. M. Knox, Toronto Central, 53 seconds.
2—M. Brock, Toronto West End.
3—M. Follinsbee, Toronto West End.

Knox and Brock put up a stiff argument in the sprint for the line and the finish brought the stand to their feet. Wright and Thorley were the other entries.

FIVE MILE RACE.

1—R. Holden, Toronto West End, 28.26 4-5.
2—H. L. Smith, Toronto Central.
3—F. Bowe, Toronto West End.

Tressider, the five mile champion, did not arrive.

Holden shot ahead on the crack of the pistol and was never headed. Out of a field of six only four finished. At the first mile Bowe was a close second, but at the third he had given way to Smith. The three were one two three style at the third, but during the next mile Holden gained a lap on G. Robinson.

Charles Thorpe dropped out after going half the distance and Flowers also quit.

Time—1.5.28 3-5—2.11,7.
Time—3.16.53—4.22.35.
Time—5.28,26 4-5.

100 YARDS, BOYS.

1—Chas. Boyle, Orillia, 10 4-5 sec.
2—W. Flowers, Peterborough.
3—J. Moriarity, Toronto West End.

It was two heats and a final for the boys' 100 yard open. Chas. Boyle took the first heat in 10 4-5, and Flowers the second in 11 secs. The final was close between Boyle and Flowers, the former winning out on a close margin.

Points—Five for first; three for second; one for third.

The 100 yards (boys), the five-mile run and the 100 yards city championship were special events, and not included in the contest for the shield.

THE OFFICIALS.

Referee—Dr. A. W. McPherson.
Field Judges—T. W. Stafford, Rev. W. E. Riddiford, Mr. F. Young
Judges at Finish—J. J. Howden, Fred McGrath, G. L. Galley.
Clerk of Course—Mr. J. J. McLeod, Toronto.
Timers—Jas. Brydon, Fred G. Mara, R. M. Glover.
Scorers—Messrs S. Hall, C. Sisson, M. McCarroll.
Announcer—Mr. F. D. Craig.
Starter—J. J. Thompson.

NOTES OF THE GAMES.

For the best all round performance George Barber, of the Centrals, captured the gold medal offered by Mayor Morrow. Barber took four firsts and two seconds, for a total of 26 points.

Mr. J. J. McLeod, a former physical director of the local Y.M.C.A., had a busy time between a day as clerk of the course and renewing acquaintances.

To bring together such a large number of athletes is a big undertaking. Circumstances crop up in many cases which compel some to cancel engagements.

The track could have been in better hape, and the green was not altogether to the liking of the men in the other events.

The rain was falling heavily as the Toronto contingent left, and the special train was called off.

BALL SCORES IN BIG LEAGUES

BASEBALL YESTERDAY.

The Eastern League.

Rochester ....1 1 0 0 0 0 0 2 1 *—5
Toronto ....0 0 0 0 0 0 0 0 0 0—4

Two base hits—Simmons, Blair. Three base hit—Moeller. Sacrifice hits—Batch, Osborne, Simmons. Stolen bases—Rudolph. Double plays—Vaughn to Mullen to Slattery. First base on errors—Toronto 2. Hit by pitched ball—Vandergrift. Left on bases—Rochester 7, Toronto 5. First base on balls—Off McConnell 1, off Rudolph 1. Struck out—By McConnell 6, by Rudolph 1. Umpires—Stafford and Murray. Time 1.40. Attendance 6062.

Buffalo ....0 0 3 0 0 1 0 0 *—4
Montreal ....0 0 0 0 1 0 0 2 0—2

Earned runs—Buffalo 3, Montreal 1. First base on balls—Off Burchell 7, off Vowinkle 3. Struck out—By Vowinkle 1, by Burchell 4. Three base hit—Hardy. Two base hits—Henline, Holly. Balk—Burchell. Sacrifice hits—Nattress, Pattee. First base on errors—Montreal 3. Stolen bases—Krichell, Schirm, Dubec. Left on bases—Buffalo 7, Montreal 6. Double plays—Nattress to Holly; Sabrie to Smith; Vowinkle to Sabrie; Holly to Cockill; Holly to Nattress to Cockill. Hit by pitcher—By Burchell 1. Umpires—Kelly and Boyle. Time of game 2.15.

Newark ....0 1 0 1 2—4
Providence ....0 0 0 0 0—0

Batteries—Cleary and McAllister; Randolph and Peterson.

—Afternoon Game—

Newark ....0 1 0 0 1 1 0 1 0—4
Providence ....0 0 0 0 0 0 0 0 0—0

Batteries—McGinnity and McAllister; Dickenshire and Carr.

—First Game—

Baltimore ....3 0 0 0 0 0 0 2 0—5
Jersey City ....0 0 0 0 0 1 1 1 0—3

Batteries—Adkins, Vickers and Egan; Frill, Camnitz and Crist.

—Second Game—

Baltimore ....2 1 0 0 3 3 1 2 *—12
Jersey City........0 0 0 2 0 0 0 0 0—2

Batteries—Russell, Donnelly and McDonogh; Kissinger and Crist. Umpires—Finneran and Hurst.

National League Scores.

First game— R.H.E.
New York .... 000010000—1 5 9
Brooklyn .... 0020010 2x—5 6 1

Batteries—Wiltze and Meyers; Barger and Bergen. Umpires—Klem and Kane.

Afternoon game— R.H.E.
New York .... 000000200—2 8 3
Brooklyn .... 00200010x—3 9 0

Morning game— R.H.E.
Pittsburg .... 13120011x—9 11 1
St. Louis .... 140000201—8 10 3

Batteries—Leifield, Maddox, Leever and Flynn; Harmon, Lush and Phelps. Umpires—Rigler and Emslie.

Afternoon game— R.H.E.
Pittsburg .... 0530012 0x—11 12 1
St. Louis .... 002020000—4 9 0

Batteries—White, Leifield and Gibson; Zmich, Willis and Phelps. Umpires—Rigler and Emslie.

Morning game— R.H.E.
Boston .... 000000003—3 8 3
Philadelphia ...... 10040010x—6 8 0

Batteries—Ferguson and Smith; Ewing and Moran. Umpires—Brennan and O'Day.

Boston .... 000000000—0 6 7
Philadelphia .... 0612001 3x—13 16 7

Batteries—Curliss and Smith; Moren, Slaughter and Dooin. Umpires—O'Day and Brennan.

First game: R.H.E.
Chicago .... 010020000—3 9 3
Cincinnati .... 00000400x—4 10 1

Batteries—Brown and Kling; Benton, Gaspard and Clarke. Umpire—Eason.

Second game— R.H.E.
Chicago .... 151200—9 11 1
Cincinnati .... 030011—5 9 1

Batteries—Reulbach and Kling; Rowan and McLean. Umpire—Eason. Game called on account of darkness.

Additional sport on page 8.

Canada's best and purest Beer

"Salvador"

It's a tonic for all seasons—invaluable as an appetizer for delicate women—a nutritious and invigorating drink for every member of the family. Drink Salvador regularly at meal times and know what vigorous and glowing health means. Brewed, matured and bottled by

REINHARDTS' OF TORONTO

Sold at all liquor stores and hotels

Local Agent — ALEX. ELLIOTT, Peterborough, Telephone 719

NOTICE

Russell Automobiles

The public is cordially invited to examine our 1911 models at the Toronto Exhibition during the next few days, where our staff will consider it a pleasure to look after your inquiries.

We have the celebrated Knight Motor in 22, 26 and 38 horse power. Also our Model R.30 horse power, which has proved such a satisfactory wonder during 1910.

DRUMMOND & DUFFUS
135-137 SIMCOE STREET.

STOCKS and BONDS
WARREN, GZOWSKI & CO.
Members Toronto Stock Exchange
Traders' Bank Building, Toronto
and
25 Broad Street, New York

Real Estate

City and Farm Property for sale or to ren
MONEY TO LOAN.
C. BLEWETT, 332 George-st., Peterboro
Office Phone 1221,
House Phone 566

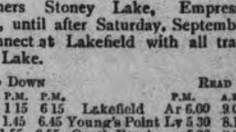

Lakefield and Stoney Lake Route

Time Table—Season 1910

Steamers Stoney Lake, Empress and Islinder, until after Saturday, September 3rd will connect at Lakefield with all trains for Stoney Lake.

Read Down A.M.	P.M.	P.M.		Read Up P.M.	A.M.	P.M.
Lv. 9.15	1 15	6 15	Lakefield Ar	6.00	9.00	4.15
Ar. 9.45	1.45	6.45	Young's Point Lv	5 30	8.15	3.30
9.55	1.55	6.55	South Beach	5.20	8.05	3.00
10.30	2.45	7.45	McCracken's L	4 30	7.15	2.45
11.00	3 00	8.15	Juniper Island	4.00	7.00	2.30
Ar.	5.00	9.00	Breeze's	3.00	6.00	2.00
		9.30	Crowe's Landing		5.50	
Lv. 11.30	3.30	8.45	Mt. Julian, Viamede	1 30	6 15	12.80
Ar. 12.00	4,00	9.00	Burleigh Falls	1.00	6.45	12.00

Meals served on board

Monday mornings steamer will leave Mt. Julian at 5.00 a.m., Juniper Island 5.10 and McCracken's 5.20. Connecting with 6.40 train for Peterborough, arriving at Peterborough at 7 a.m.

MEALS SERVED ON BOARD.

Company reserves right to change time table without notice.

Tickets honored by Str. Lintonia, Capt. Gray, for passage between Peterborough and Stoney Lake, through the canal only.

For excursion rates, dates, etc., write to the

Stoney Lake Navigation Co.'y
Young's Point,
F. G. YOUNG, Gen. Man.

Wood's Phosphodine, The Great English Remedy. Tones and invigorates the whole nervous system, makes new Blood in old Veins. Cures Nervous Debility, Mental and Brain Worry, Despondency, Sexual Weakness, Emissions, Spermatorrhœa, and Effects of Abuse or Excesses. Price $1 per box, six for $5. One will please, six will cure. Sold by all druggists or mailed in plain pkg. on receipt of price. New pamphlet mailed free. The Wood Medicine Co. formerly Windsor, Toronto, Ont.

Auto Tires Repaired

Try our new electric process of vulcanizing, makes an invisible repair.

SATISFACTION GUARANTEED.

MILLARD'S BICYCLE SHOP
Metherel's Old Stand, Hunter St., near Aylmer St. Phone 1256.

THE ONTARIO CONSOLIDATED MINES, Limited.

AUTHORIZED CAPITAL $850,000.00 — PAR VALUE OF SHARES 25c EACH

10 acres in the richest part of Cobalt, the world's most famous Silver Field. 4 acres prospected, showing 6 well defined calcite veins. Shaft 60 feet deep and all necessary buildings on property.

Write for prospectus, maps and specia letter.

APPLICATIONS FOR STOCK FILLED IN ORDER OF RECEIPT.

FOR FURTHER PARTICULARS APPLY

MERSON & CO.
Members Standard Stock and Mining Exchange
16 KING ST. WEST, TORONTO, CANADA.

Is Your Circle of Neighbors Connected by 'Phones?

If it is, we know you will be interested and will want to hear about our No. 1317 type Telephone Set, which has been specially developed at a cost of $10,000 to meet the conditions under which your local system is operating, and we therefore want to send you our free book, which fully describes this telephone.

IF NOT you will be interested in our book entitled "How to Build Rural Telephone Lines." This book tells all about how to organize a Telephone Company which can be owned and operated by your own community—how to proceed about line construction, poles, line wire, installing of instruments, etc.

WHY NOT send us your name and address and tell us that you want Bulletin No. 540 and we will forward it to you by the first mail FREE.

With the facts that this book gives you, you will be surprised to learn how little such a telephone system would cost.

THE Northern-Electric AND MANUFACTURING CO. LIMITED

Manufacturer and supplier of all apparatus and equipment used in the construction, operation and maintenance of Telephone, Fire Alarm and Electric Railway Plants. . . Address our nearest house.

MONTREAL TORONTO WINNIPEG REGINA CALGARY VANCOUVER

222

HAVELOCK HAPPENINGS

Death Calls—Railway Notes—Personals

Special to the Review.

Havelock, Sept. 3.—The death of Vaun Taylor, the infant son of Mr. and Mrs. E. Sager, of town, took place on Wednesday, Aug. 31st. The funeral took place on Thursday to the Maple Grove cemetery. The sympathy of their many friends is extended to the bereaved parents.

RAILWAY NOTES.

The Havelock auxiliary was called to Sharbot Lake on Friday afternoon, where five ballast cars had left the track on the K. and P. railroad.

The Havelock "Standard" staff are taking their annual holidays, and there was no paper published during the past two weeks.

Mr. Alex. Mathison is erecting another residence on Alexander street adjoining that of Mr. George Palmateer.

A well loaded immigrant train passed through here on Friday afternoon.

The passenger traffic on this line has been very heavy since the opening of Toronto exhibition. The west afternoon train has been run in two sections, while the down noon train has been run in two sections as far as Havelock where both were combined. The local between Toronto and Tweed has been carrying many passengers, and as a result has been running late.

Mr. Thomas Dugan, of town, while at work on the ballast train at Sharbot Lake had his left arm struck very forcibly by the handle of the ballast scraper, inflicting a severe bruise, so that he will be unable to work for some time.

TO WORK AGAIN.

Last Wednesday afternoon was the last half holiday for the year for the business places in Havelock. This weekly recreation day affords a chance for the merchant and his clerks to cast off business worries and get away to some of the beautiful streams surrounding Havelock and spend an enjoyable afternoon. The local merchants find they do just as much business with the weekly holiday, and it is likely they will continue the same scheme next year.

PERSONALS.

Messrs. Walter and Wm. Lewis, of Belmont, left this week for Manitoba.

Miss Nellie Plunkett is visiting with relatives in Keene.

Mr. and Mrs. Wm. Webster and children, of Winnipeg, are visiting friends in town.

Mr. Pratt, of Smith Falls, was in town this week.

Mr. O. Hicks, of the Goderich branch of the C.P.R., was home for a few days this week.

Mr. and Mrs. Vandel, of Albany, N.Y., are visiting the former's sister, Mrs. Firm Haig.

Mr. Holdaway, of Port Hope, was in town on Friday of this week.

Mr. G. Andrews, of Norwood, was in town on Friday.

Mrs. D. L. Somerville has returned to Bethany after a two months' visit with her parents, Mr and Mrs. J. Watson.

Mr. Verne Chapman, of West Toronto, is visiting in town.

Mr. J. Race has returned to Cordova from Mount Julian, Stoney Lake, where he has been spending the summer.

Master George and Miss Violet Black have returned from visiting in Kingston.

Miss Gladys Riley left on Friday for Smith Falls.

Mr. H. Smith, of Bethany, was in town on Wednesday.

Miss Effie McGill is on a visit to friends in Toronto.

Miss Ila Sawyer has returned from Lake Rosseau, where she has been spending the summer.

Miss Eva Lancaster is visiting with friends in Toronto.

Mrs. John Howe has returned from visiting in Smith Falls.

Miss Annie Bryans is visiting friends in Toronto.

Mr. Charles Goulahm of Tweed, was in town on Friday.

Mr. T. P. Lancaster is on a trip to Toronto.

STOP SCRATCHING

Just as Long as You Have Dandruff Your Head Will Itch

It's the little microbes that are gnawing down in the hair roots. It may take a long time for these persistent pests to get down to the vital part, but when they do they will destroy the life of the hair in a very short time.

"I write in short that my head was almost running me crazy, and I saw you ad. in the Times-Union. I bought a bottle of Parisian Sage at once and tried it, and in a week I could see that my head was almost well, and my hair was growing wonderfully, and I continued using Parisian Sage, and now my hair is beautiful and everybody admires it. My scalp is always clean." Mrs. S. Dingle, Jacksonville, Fla., Oct. 15, 1909.

Parisian Sage, the most delightful hair restorer, is guaranteed by Wm. Madill, druggist, to stop falling hair, to cure dandruff and all diseases of the scalp, or money back. It is the most refreshing hair dressing in the world. Ladies use it extensively because it makes the hair beautiful, soft and luxuriant. 50 cents a bottle at Wm. Madill's, druggist, or charges prepaid, from Giroux Mfg. Co., Fort Erie, Ont. The girl with the Auburn hair is on every bottle.

BUYING AN AUTOMOBILE TIRE

You don't buy an Automobile Tire out and out, you buy it upon the understanding that under certain normal conditions of usage it will give you so many thousand miles of service—therefore the actual cost of a tire is not its initial purchase price, plus the cost of tire repairs, during the time you are running your car. Dunlop Automobile Tires give a low average cost per mile, because, besides the quality of the tire, there is a further guarantee of service in the ready willingness of the Dunlop Company to thoroughly satisfy every user of Dunlop Tires.

Colombo, Ceylon, which lies with Singapore as the greatest equatorial port in the Far East, has the finest artificial harbor in the world.

France is to prohibit the use of white lead paints on buildings in response to a claim of labor organizations that they are injurious to health.

An electric alarm for incubators making use of a thermostat, rings a bell when the temperature rises above or falls below the egg hatching point.

Police Inspector Shot.

Simla, British India, Sept. 3.—A native police inspector, Sarat Chandra, was shot and probably fatally wounded yesterday at Decca, where a number of young Indians are on trial for conspiracy against the Government. The assailants of the inspector are youths of good families.

Withdrawing the Marines.

Washington, Sept. 3.—Recognizing that order is being restored in Nicaragua, the United States has instructed the withdrawal of the American marines from Bluefields. They will be taken to the Isthmian canal zone, their regular station.

Conductor's Leg Broken.

Woodstock, Sept. 3.—Conductor Brusht, residence Hamilton, running on the Port Dover division of the G.T.R., while stepping from his train here yesterday evening, stumbled and fell, sustaining a compound fracture of his right leg. He was taken to Woodstock Hospital.

Kingston Grain Shipments.

Kingston, Sept. 3.—During the month of August, 884,223 bushels of grain received let passes at the canal office here, and was transhipped to Montreal.

THE MARKETS.

Winnipeg Options.

Wheat—October $1.03⅛, December $1.01¼, May $1.06.

Oats—October 37⅜c, December 37½c, May 40⅝c.

Toronto Grain Market.

Wheat, bushel	$1 02 to	$....
Wheat, goose, bush	0 90	0 93
Buckwheat, bushel	0 56	....
Rye, bushel	0 68	....
Barley, bushel	0 48	....
Peas, bushel	0 72	....
Oats, bushel	0 38	0 43

Toronto Dairy Market.

Butter, separator, dairy, lb.	0 23	0 24
Butter, store lots	0 20	0 21
Butter, creamery, lb. rolls	0 25	0 26
Butter, creamery, solids	0 24	....
Eggs, new-laid	0 20	....
Cheese, lb	0 12	0 12½
Honey, extracted	0 10	0 11
Honey, combs, dozen	2 25	2 75

CATTLE MARKETS.

Union Stock Yards.

TORONTO, Sept. 5.—Receipts of live stock at the Union Stock Yards were 104 carloads, consisting of 1997 cattle, 16 hogs, 883 sheep and lambs, 45 calves and 18 horses.

Exporters.

Exporters sold from $5.60 to $5.65 for steers; heifers, $5.50 to $6.10; bulls, $4.50 to $5.50.

Butchers.

The best butchers' cattle were 20c to 25c per cwt. higher, owing to many heifers of butchers weights being bought for export; prime picked lots of butchers sold at $6 to $6.25; loads of good, $5.60 to $6.12½; medium, $5.25 to $5.50; common, $4.80 to $5.15; cows, $3 to $5.25.

Stockers and Feeders.

Few feeders or stockers on sale; prices were unchanged, but firm.

Milkers and Springers.

A limited number only was offered. The market for milkers and springers was very strong and prices firm at $50 to $40 each.

Veal Calves.

Market a shade easier at $3.50 to $8 per cwt.

Sheep and Lambs.

Sheep market was strong. Ewes of light weight, $4.50 to $4.75; ewes, heavy, $4 to $4.50; rams, $3 to $3.50 per cwt. The lamb market was easy at $5.75 to $6.25 per cwt., the latter price only being paid for selected lots.

Hogs.

There were only 10 hogs on sale. But dealers report prices steady at $9 for selects fed and watered, and $8.65 to drovers for hogs f.o.b. cars at country points.

Montreal Live Stock.

MONTREAL, Sept. 5.—(Special.)—At the Montreal Stock Yards, west end market, receipts last week were 3075 cattle, 2835 sheep and lambs, 2160 hogs and 750 calves. The supply this morning amounted to 1225 cattle, 1240 sheep and lambs, 1480 hogs and 325 calves. Considering the liberal supplies of cattle that have come forward during the past ten days, of which a large percentage are from the northwest, the tone of the market has remained remarkably steady, and prices show no important change as compared with those of a week ago, which may be attributed to the large increase in the demand from local buyers on account of the much heavier consumption. There has also been a better demand from outside buyers and several carloads were bought for shipment to Quebec and Ottawa, and a few small lots were picked up for export account. Choice steers sold at 6c to 6¼c; good at 5½c to 5¾c; fairly good at 5c to 5¼c; fair at 4½c to 4¾c, and common at 4c to 4¼c per lb. There were a good many cows which brought from 3½c to 5c per lb., as to quality. Bulls for canning purposes sold at $3.35 per cwt. Owing to increased receipts, hog prices were 15c per cwt. lower, as compared with a week ago. The demand from packers was good with sales of selected lots at $9.25 weighed off cars. Some deliveries were made on contracts made last week at $9.40. Lambs were easy on account of liberal supplies and the somewhat limited demand. The crop of lambs this year is much larger than a year ago. Trade was slow at 5½c to 6c per lb. Sheep offerings are limited, and sales of picked lots were made at 4c to 4¼c, and culls at 3½c to 3¾c per lb. The demand for calves continues good at from $3 to $16 each.

At the Canadian Pacific live stock market receipts last week were 2473 cattle for export account, and 1200 cattle, 1600 sheep and lambs, 1820 hogs and 325 calves. Offerings this morning consisted of 800 cattle, 650 sheep and lambs, 125 hogs and 300 calves.

East Buffalo Cattle Market.

EAST BUFFALO, Sept. 5.—Cattle—Receipts 4500 head; fairly active; prime steers, $7.25 to $7.75; butchers, $6 to $6.75; bulls, $3.50 to $5.25; stock heifers, $3.75 to $4.25; shipping, $6.25 to $7; heifers, $4.50 to $6.25; cows, $2.75 to $5.50; stockers and feeders, $4.40 to $5.30.

Veals—Receipts 1300 head; active and steady, $6.50 to $10.75.

Hogs—Receipts 4000 head; active and 10c to 15c higher; heavy, $10.15 to $10.20; mixed, $10.10 to $10.15; yorkers, $9.90 to $10.10; pigs, $9.80 to $9.90; roughs, $8.40 to $8.60; stags, $6.50 to $7.25; dairies, $9.75 to $10.

Sheep and lambs—Receipts 15,000 head; active; wethers steady; others, 10c to 25c lower. Lambs, $5 to $6.85; yearlings, $5.25 to $5.50; wethers, $4.75 to $5; ewes, $4.25 to $4.40; sheep, mixed, $2.20 to $4.50.

New York Live Stock.

NEW YORK, Sept. 5.—Beeves—Receipts 4009; steers slow; general sales 15c to 25c lower; 5 cars unsold; steers, $4.50 to $7.35; bulls, $3.60 to $4.25; cows, $2.25 to $4.25; dressed beef, steady at 8c to 12½c. Liverpool and London cattle markets unchanged; exports none. Calves—Receipts 4550; veals steady; buttermilks, 5c lower; western steady, $3; buttermilks and grassers unsold. Veals, $8 to $11; culls and throwouts, $5.50 to $7.50; grassers and buttermilks, $5 to $5.50; westerns, $5.25 to $8; dressed calves steady; city dressed veals, 14½c to 17c; country dressed, 10c to 15c; dressed grassers and buttermilks, 8c to 11½c. Sheep and lambs—Receipts 13,944; sheep easy; lambs, 15c to 50c lower; several cars unsold; sheep, $2.75 to $4.50; culls, $2.50 to $2.60; lambs, $6 to $7.35; one car, $7.37½; culls, $5. Hogs—Receipts 6264. Market firm at $9.60 to $10.

Boost For Crops.

Montreal, Sept. 3.—The western wheat crop got another boost, a six million bushel one, too, yesterday when the latest compiled report reached the C.P.R. offices. Frank O. Fowler, secretary of the Northwest Grain Dealers' Association, sent in estimates that bring up the anticipated wheat yield to 106,510,320 bushels. This is estimated on the acreage of 8,453,200 acres returning 12.6 bushels per. The Northwest Grain Dealers' Association is looked upon as one of the most reliable estimaters of the fall crops. The report to the C.P.R. yesterday predicted as follows:

Oats, 4,217,400 acres, at 26.5 bushels per acre, 111,983,000.

Barley, 1,022,000 acres, at 19.1 bushels per acre, 19,520,000.

Flax, 630,000 acres, at 8. per acre, 5,292,000.

Allowed Residents' Privileges.

Albany, N.Y., Sept. 3.—Attorney-General O'Balley yesterday advised Secretary of State Koenig that owners of automobiles, residents of other states, under the laws of which residents of New York State are entitled to freedom from the requirements of registration for limited periods of time, should be allowed the same privileges in this state under the Callan new motor vehicles law.

Export of Halibut.

London, Sept. 3.—Nothing is known at Grimsby of the proposal to export halibut from Newfoundland or of the creation of a great trade between Grimsby and St. John's, which Premier Morris foreshadowed on Tuesday. There is little hope held out there of the success of such a venture, as several similar experiments have failed.

Indians Succumb to Measles.

Quebec, Sept. 3.—An epidemic of measles is reported in various fishing settlements on the north shore, between Natashquan and Harrington Harbor. So far thirteen Indians have succumbed, and the disease has spread to a camp where white men are established.

Winding Up Le Roi Bank.

London, Sept. 3.—Yesterday at an extraordinary meeting of the Le Roi shareholders the resolution passed on Aug. 15 to wind up the company was unanimously confirmed as a special resolution.

Cheese Factory Burned.

Kingston, Sept. 3.—The Moscow cheese factory, owned by F. P. Johnson, has been destroyed by fire. The loss is $9,000.

Next holiday is Thanksgiving.

It Pays For Itself

Figure it out in dollars and cents. If you can make five tons of coal last as long as six tons and with coal at $6.00 a ton, don't you make $6.00 clear. Now the cast iron range illustrated will save 20% of your fuel when hard coal is burned. It is fitted with that greatest of modern stove improvements the

GURNEY-OXFORD ECONOMIZER

It is a device that is put on Gurney-Oxford Stoves alone, and in putting them out for your inspection we feel justly proud of the choice we have made in selecting this line of satisfaction giving stoves. Look them over on our floors.

GURNEY-OXFORD

George Hutchinson & Son

342 George Street

Reciprocity the Problem.

London, Sept. 3.—(C.A.P. Cable.)—The Glasgow Herald says that reciprocity is the main problem of the immediate future in Canadian politics. In solving it, Canadians will study their own interests and will be unswayed by economic dogma or sentiment, which is the only way tariff questions should be handled.

Suicides In Gas Stove.

New York, Sept. 3.—William Hoffman, 35 years old, one of the proprietors of a restaurant on Lennox avenue, committed suicide in an unusual way yesterday, with his head on the oven of the kitchen gas range, four burners of which were open and unlighted.

Steamer Rubbed a Shoal.

Kingston, Sept. 3.—The steamer Derbyshire of Brockville, is in the Government dry dock for repairs. While en route to Montreal she sustained damage by rubbing against a shoal.

Allan Line Captain Dying.

Montreal, Sept. 3.—Capt. Wallace of the Allan Liner Sicilian is dying of cancer at his home at Hudson Heights, near here. He moved his family from Scotland to this country three years ago.

A New Record.

London, Sept. 3.—The Empress of Britain has arrived making record run from Rimouski to Liverpool in five days 11 hours.

Probably your own family physician would tell you that it will do your blood and nerves good to drink Regal Lager with your dinner. For he must know the benefit even the weakest digestions derive from this pure and thirst-quenching brew.

ORDER NOW

The STANDARD ANTHRACITE D. L. & W

SCRANTON COAL

$7.40 Per Ton

The Standard Anthracite at standard price. Builders' Supplies, British Columbia Shingles.

Hardwood $6.00 per cord. First class Mixed Wood $4.50 cord. Cutting and Splitting extra.

R. Hicks & Co

248 MURRAY STREET

EGGS

For Sale in Any Quantities

COLDSTORAGE

In Full Operation

SATISFACTION GUARANTEED

W. SCOTT CO'Y

Both 'Phones 264

IF YOU THINK OF PUTTING

VERANDAH CURTAINS OR AWNINGS

of your house we will be pleased to give you an estimate for the work.

Verandah Furniture, Hammocks, Etc.

J. J. Turner & Sons

George Street.

CANADIAN PACIFIC

New Trains

Commencing Monday, Sept. 5th, daily, except Sunday.

Leave West Toronto	9.45 p.m.
Leave North Toronto	10.00 p.m.
Arrive Peterborough	12.10 a.m.
Arrive Montreal	7,00 a.m.
Leave Montreal	10.45 p.m.
Arrive Peterborough	5.51 a.m.
Arrive North Toronto	7.50 a.m.
Arrive West Toronto	8,05 a.m.

Above train does not call at Union Depot. Other trains will arrive and depart from Union Depot. Train for Montreal and Peterborough, which now leaves Toronto at 10 p.m. will, commencing Sept. 5th, leave Toronto at 10.30 p.m. arrive Peterborough at 1.01 a.m., Montreal 8 a.m.

KAWARTHA LAKES

Otonabee Navigation Co

Season 1910 **TIME TABLE** Season 1910

Steamers Otonabee, Monarch, Water Lily, Manita, Maid-a-Vale, connecting at Peterborough, Bobcaygeon and Lindsay with Canadian Pacific railway trains from Toronto, Buffalo, Detroit and all points east and west; and with Grand Trunk railway Peterborough, Lakefield and Lindsay.

BOBCAYGEON AND STONEY LAKE

STEAMER MAID-A-VALE

Read Down / Read Up

9.02 a.m. Lv C.P.R. Toronto C.P.R. Ar 6.55 p.m.
12.10 p.m. Ar C.P.R. Bobc'g'n C.P.R. Le 3.45 "

9.02 a.m. Lv C.P.R. Toronto C.P.R. Ar 6.55 p.m.
11.28 " Ar C.P.R. Pet'boro C.P.R. Lv 4.38 "

1.00 p.m	Leave	Peterborough	Arrive 12.20 p.m
3.30 "		Lakefield	9.50 a.m.
4.10 "		Young's Point	9.10 "
4.20 "		South Beach	9.00 "
4.45 "		Kawartha Park	8.35 "
5.10 "		McCracken's Landing	8.10 "
5.20 "		Juniper Island	8.00 "
5.50 "		Burleigh Falls	7.30 "
6.30 "		Mt Julian & Vi'mde (Str Water L'y)	7.00 "
7.30 p.m.	Ar.	Crow's Ld'g (Str. Maid-a-V)	lv. 7.00 a.m

LINDSAY AND STURGEON POINT

STEAMER MANITA (From July 4th to Sept. 3rd

Leave Lindsay 9 a.m., 1.15 p.m., and 5.30 p.m. Returning, leave Sturgeon Point at 7.15 a.m., 10.45 a.m., and 3 p.m. Except Tuesdays and Fridays, when the steamer goes to Coboconk—Leaving Lindsay 9 a.m., touching Sturgeon Point, Fenelon Falls and Rosedale. Returning, will arrive at Lindsay at 5.30 p.m.

Commencing July 4th, steamer leaves Sturgeon Point, Mondays, one hour earlier than above schedule allowing passengers to connect with 7.50 a.m. C.P.R. train for Toronto; also with G.T.R. trains at Lindsay, going north and south.

PETERBOROUGH AND RICE LAKE

STEAMER MONARCH

Read Down / Read Up

5.00 p.m. Lv C.P.R. Toronto C.P.R. Ar 10.15 a.m.
7.47 " Ar C.P.R. Pet'boro C.P.R. Lv 7.42 "

Mondays leave Gores Landing at 6 A.M. and	4 P.M.
Tuesdays, Wednesdays and Fridays at	4 P.M.
Saturdays at	6.30 A.M.
Mondays arrive at Gores Landing at	1.15 P.M.
Tuesdays, Wednesdays and Fridays at	12.15 P.M.
Mondays leave Peterborough at	10.00 P.M.
Tuesdays, Wednesdays and Fridays at	9.00 A.M.
Saturdays at	4.00 P.M.

STEAMER OTONABEE

Largest and best equipped steamer on minor inland waters, open for excursions on waters from Barrie, Orillia and Jackson's Point, Lake Simcoe, all Kawartha Lake Ports, and Peterborough to Hastings, and Rice Lake waters.

Apply at office of the Company, Peterborough for information as to routes and camping locations.

W. H. ROBERTSON, President. R. PINCHIN, General Manager

[illegible] south of here, yesterday, [illegible] engineer of the passenger train. C. W. Foster, of this city. Not one of the [illegible] passengers was seriously hurt.

Attempted Train Wrecking.

Brockville, Sept. 7.—Reuben Lee, young man of 20 years, residing [illegible] Forfar, was arrested Monday charged with attempting to wreck a train [illegible] the B., W. & N. Railway, the recently acquired branch of the Canad[illegible]

tailed a loss of $20,000,000.

HIS FOOT WAS NEARLY SEVERED

Kingston, Sept. 7.—Eldred Bennett, Willet's Holme, aged five, was riding [illegible] horses [illegible]

BE PRE[PARED]

Before misfortune happens by having your LIFE and PROPERTY insured.

We issue policies covering:—

Life, Fire, Accident and Sickness, Plate Glass, Marine, Tourists, Motor Boat, Burglarly, Liability, Automobile and Live Stock Risks.

For Full Particulars on any of the above lines call at—

W. H. HILL'S

GENERAL INSURANCE AGENCY

159 Hunter Street.

Phone 14, Bell or Machine

ESTABLISHED 1883.

ROBERT FAIR & CO.
LIMITED

We Make it Pay You to Think of

Fair's New Fall Goods

We cordially invite you to come and see the very latest in all the new Fall goods:

New Dress Goods — New Trimmings
New Suits — New Coats
New Silks — New Blouses
New Ribbons — New Belts
New Frillings — New Parasols
New Linens — New Sheetings
New Cottons — New Corsets
New Carpets — New Housefurnish'gs

LADIES' FALL SUITS AND COATS

Full of style and richness---right up to this very day in fashion requirements, and price as low as you'd ask.

FAIR'S FOR NEW FALL DRESS GOODS

Women have learned to find here what they want, and in such variety as to make buying pleasant. Doesn't that explain our wonderful growth in Dress Goods.

Robt. Fair & Co. Limited.
383 GEORGE STREET, PETERBOROUGH.

THE TRIP WAS MADE DESPITE THE WEATHER

The members of the Church of the Sacred Heart were not cheated out of their excursion on Labor Day by wet weather conditions. A surprisingly large number braved the rain and disagreeable atmosphere and although the trip could scarcely be called a grand success owing to the weather still as pleasant a time as possible was spent by all on board. The steamer carried half of her complement of passengers many coming down to the wharf to purchase tickets so that those who took in the trip were not confined to those who had bought tickets during the week.

The steamer went over the lift lock up the canal, and right through to South Beach were a stay for dinner was made.

A trip around the lakes next followed occupying about a couple of hours.

The party reached home early in the evening. Owing to the weather a splendid list of sports had to be withdrawn.

MADE THE BEST OF BAD WEATHER AND SHOT WELL

LOCAL LACROSSE TEAM LOST IN OVERTIME

A local picked up team of lacrosse players went down to Campbellford Saturday afternoon and met the team of that town in an exhibition game. The full time score was 4—4, and in the fifteen minutes overtime. Campbellford notched another goal and won out. The contest was a struggle all the way, and the locals looked good to bring home the honors right up to a few minutes of the full time period.

A return game may be pulled off here in the near future.

The Peterborough team was made up of the following—Gilman, Doris, Heffernan, Beland, Donavon, L. McCoy, G. McCoy, Judd, Dobson, Coughlin and Tucker.

ELECTRIC ELEVEN OUT OF RUNNING FOR SHIELD

(Mail & Empire.)

The weather clerk could not have been more unkind than he was on Saturday at the soccer tournament at Scarboro Beach, for the rain came down in sheets just before the first game between Thistles and Peterboro.

The visiting team sprang a surprise on the redoubtable Scots, and held their own until half-time, when the score card read one goal each. In the second half, the locals proved to be in the better condition, and gradually assumed the upper hand, scoring two more goals. Peterboro came back again towards the close of the game, and by means of one of the prettiest pieces of combined play of the day scored a beautiful goal. Try as they would, nothing further resulted, and an interesting game ended in favor of the Thistles by 3 goals to 2.

Peterboro—Carlton, goal; Evans, Farrett, backs; Allen, C. Pagett, Sparrow, halves; Miller, French, Hutchins, Baird, Williams, forwards.

The local team in losing was put out of the running for the People's Shield.

GOLF

The opening of the fall season of the ladies golf club will be held tomorrow (Wednesday) Sept. 7th, with the usual monthly competition. The medal round starting at 2.30 sharp.

The results of the draw will be announced every Saturday and Wednesday in the Review and Examiner.

WHO'S COMING AND GOING

Mr. Harold Hicks spent Monday in Port Hope.

Mr. Robert Elliott was in Toronto yesterday.

Mr. Charles Barrie, of Hamilton, is in the city.

Mr. J. Kinkin spent the holiday in Fenelon Falls.

Mr. Nelson McWilliams is in Toronto to-day.

Mr. William Welsh spent the holiday in Toronto.

Miss Maud Rettan spent the holiday in Lindsay.

Mr. William McCormack was in Toronto on Labor Day.

Mrs. Amy Hardwicke was in Toronto on Labor Day.

Mr. W. H. Harrison was in Port Hope on Labor Day.

Mr. Sidney Hetherington was in Toronto on Labor Day.

Mr. Bert McLennan was in Port Hope on Labor Day.

Mr. R. Kelly of Colborne, is visiting friends in the city.

Mr. Arthur Belleghem was in Toronto for the holiday.

Mr. and Mrs. Myles Lake, were in Lindsay for the holiday.

Mr. Wilfrid Fortye, of Cornwall, was in the city on Monday.

Mr. and Mrs. Noah Gillis spent Labor Day at "Bella Duff."

Mr. Lou Pedlar, of Toronto, is in the city for a few days.

Mr. James McKean was at the Toronto Exhibition yesterday.

Mr. and Mrs. William Carneill were in Omemee on Labor Day.

Miss S. Lamb, of Cressman's, was in Omemee on the holiday.

Mr. Arthur Emmerson, of Galt, was in the city on the holiday.

Mr. Norman Lewis, Boswell ave., spent the holiday in Detroit.

Miss Dot Routley has returned home from Cobourg and Port Hope.

Mr. Wallace Wood, of Toronto, spent the holiday in the city.

Miss Noble, Elliott's head milliner, is staying at the Oriental.

Mr. Albert Merritt has gone to Toronto for a week's holiday.

Mr. Roy Wilson, of Fenelon Falls, passed through the city yesterday.

Mr. Arthur Weart was the guest of friends in Port Hope on Labor Day.

Mr. Percy Slight, of Toronto, spent Monday at his home, Bolivar street.

Mr. Stanley Lewis, of Kingston, is visiting his parents for a few days.

Miss Eva Armstrong, 411 Downie street was in Toronto for the holiday.

Mr. Bruce Hunter of the Bank of Toronto, was in Toronto on Labor Day.

Mrs. W. J. Kearns and Miss Emma Kearns were visiting friends in Toronto.

Misses Edith and Alice Williams, Boswell avenue, spent the holiday in Toronto.

Mr. Edward Delahey and Hugh Cruickshanks were at Frazerville on Monday.

Mrs. Frederick Borland, of Owen Sound, is in the city, the guest of friends.

Mr. and Mrs. Merton Badgley, 266 McDonnell street, are visiting friends in Tweed.

Mr. Walter Cole of the Bank of, Commerce, spent Labor Day at his Deseronto.

Miss Lillie Booth and Mrs. H. Thomas have gone to Uxbridge to spend the holidays.

Messrs. David Moore, Clarence Wilson and Sam Little were in Toronto for the holiday.

Miss Margaret Davidson, of Cressman's, is spending her vacation with friends in Berlin.

Mr. and Mrs. Lashander and son of Rochester, N.Y., are visiting friends at 251 George street.

Mr. Cecil McIntyre, of the Bank of Nova Scotia, Welland, spent the holiday with his parents.

Mr. and Mrs. Jack Menzie and Master Haldimand returned home last night from Toronto.

Mr. and Mrs. Rickels have returned to Port Hope after visiting friends in the city for a few days.

Miss Emily Worboy and Miss Emma Kearns have returned home after spending the holiday in Toronto.

Mr. Fred Richardson, of Schnectady, who has been visiting his parents, Cedar street, returned home on Saturday.

Mr. Milton Coon, of Rochester, N. Y., is the guest for a few days of Mr. and Rae, Sherbrooke street.

Miss Daisy Buchanan, of A. W. Cressman's was a visitor at the Toronto Exhibition on Labor Day.

Mr. Frank Austin, who is teaching school near Belleville, spent the holiday with his parents. Weller street.

Mr. Herbert L. Blanchard, of the Traders' Bank, Lakefield, has been transferred to the head office, Toronto.

Miss Hazel and Florence Armstrong returned to Rochester yesterday after an extended visit to relatives in the city.

Mr. and Mrs. J. L. Anderson and children have returned home after spending a very pleasant week with friends in Toronto.

Miss Myrtle Kennedy, 549 Gilchrist street, left yesterday morning for Toronto exhibition, where she will spend a few days, the guest of her cousin, Miss Mamie Bennett, Condit street.

Miss Bessie Elcome, of the Conservatory staff, has resumed her piano class at the Conservatory of Music. Information in detail can be obtained personally or by mail.

Dr. Frederick, who has been in Chicago, and Rochester, Minn., for the last five weeks, taking special work, in surgery, returned to the city yesterday and has resumed his practice.

Mr. "Bill" Clancy, of the American Locomotive Company, Schnectady, N. Y., and formerly of Peterbborough, is visiting his parents, Mr. and Mrs. William Clancy, 571 Bethune street.

EDSON
ALBERTA

The Fastest Growing City in Alberta--A good place to secure a few Choice Lots at first prices. Let us explain you more about this coming Metropolis of Western Canada. :: :: ::

Canadian West Land and Development Co.
Open Evenings. 397 George St., Up-stairs. Phone 819

KID GLOVES
T. C. Elliot opens this Fall, one of the largest Kid Glove Departments in Peterborough. All the best makes are shown — all shades

FAREWELL SERVICE

To-morrow evening in St. Andrew's church, the Rev. J. G. Potter, who is about to leave for Montreal, will hold a closing communion service with the members and adherents of his church. The service will be of unusual importance and solemnity.

CLOSE OF A BIG SEASON AT THE LAKES

The season is over at the lakes—except for the duck hunters and tenacious fishermen. And a splendid season it has proved from every standpoint.

The weather has been most favorable for the summer visitors who were there on pleasure bent or simply to rest up after the year's grind in the city. And the fishing has been especially good at all points on the lakes the increasing popularity of which are shown by the steadily increasing number of visitors that is pouring in each season.

Points which used to be considered a little remote a couple of years ago are rapidly becoming very popular. Islinda on Buckhorn Lake, which which was practically unknown not long since has been crowded with guests all season and Oak Orchard, Mr. C. Perry Alexander's other summer hotel on Buckhorn Lake is making a bid as one of the best patronized summering places on the Kawartha chain.

Next season Mr. Alexander intends to make Islinda a stag resort for hunters and fishers. He will build cottages as annexes for both hotels.

CITY NEWS ITEMS

Silverware

Coupon given with every purchase of 10 cents or over. Walter M. Roebuck, corner Water and Smith streets.

Reopen Monday Sept. 12th

Miss D. J. Hall's private school, 334 Charlotte street, will re-open on Monday, Sept. 12th. 4d

Pianos to Rent.

Pianos and organs rented from $1.00 per month up. Six months' rent allowed in case of purchase. The J. M. Greene Music Co. Limited, George st.

Getting There

Mr. G. Walter Green of Peterborough, is exhibiting at both Toronto and Ottawa shows a car load of his different makes of machinery. Walter is fast getting to the top as a leading manufacturer.—Millbrook Mirror.

A Day of Pleasure

The Downeyville R.C. picnic will be held in Huley's Grove on Wednesday, Sept. 14th. All are invited. There will be games and sports galore, and addresses will be given by leading speakers. Admission and dinner 50c. Children 25c. The best day's enjoyment of the summer is promised. All come.

Ladies' Fall Coats

It is of particular interest to the Ladies' of Peterboro to visit our store and inspect the line of . . . .

FALL COATS

which we have just received. All imported American goods, made up in the Latest Effective Styles and Patterns . . . . .

Fifteen different styles to choose from. You can acquire these Coats at $1.00, $2.00 or $3.00 per week. The prices are surprisingly low and terms easy. See samples in the window. Cash or credit.

The Knickerbocker Co.
The Credit Clothiers
422 George Street. Phone 711

Was Badly Used Up

William Wallace was taken to the Nichols Hospital, Saturday night, suffering from injuries, which he received in a mix-up on Simcoe Street.

Knox Church Notes

Wednesday, 7.30 p.m. Mid-week service Wednesday 8.30 p.m. Choir practice, Thursday 3 p.m. Ladies Aid Society, Friday 8 p.m. Go forth Club at 544 Boliver Street.

SPECIAL FOR BEST HERD OF DAIRY CATTLE

A meeting of the directors of the Peterborough Fair was held on Friday night at the residence of President Leary, at which final arrangements were made for the fair.

RIGHT NOW IS THE BEST TIME

to get your

Fall Suit

If you want to get the very pick of the finest suits that will be shown this season, come right away.

If you want to get absolutely the best in the world for the money, come here. When we say "best" we mean it — and the goods are here to convince anyone who is doubtful.

Style Craft Clothes
$10.00 to $18.00

If your boy wants a Fall Suit, he'll want it every bit as good style as the one his "daddy" gets, so come here where styles are right and qualities best.

H. LeBRUN & CO.
MEN'S AND BOYS' FURNISHERS
Gorge Street - - - Peterborough

PROBABILITIES
Thursday fine and warm, showers at night on Friday.

THE DAILY REVIEW

REVIEW WANT ADS.
BRING RESULTS
One Cent a Word

VOL. LXI., No. 55. PETERBOROUGH, ONT., CANADA, WEDNESDAY, SEPTEMBER 7, 1910 TEN CENTS PER WEEK.

TOWNS WOULD LIKE BIGGER PROFITS FROM AUTOISTS' FINES

At Meeting of Ontario Municipal Association Will Consider a Petition to the Ontario Government Asking a Larger Share of Money Levied on "Joy Riders."

Toronto, Sept. 7.—A number of resolutions of an important character, in their relations to municipal affairs were presented by the resolution committee at the meeting of the Ontario Municipal Association, which opened in the City Hall yesterday morning. There were almost 40 delegates present, and President George Geddes, mayor of St. Thomas, presided. For the most part the delegates comprise mayors, reeves and city clerks of the Ontario municipalities.

Among the resolutions submitted, and which will be discussed this morning, is one in effect that in consideration of the cost to municipalities of the construction and maintenance of roads and streets and the extent to which they are used in the operation of motor vehicles, the Ontario Government be petitioned to pay over to the said municipalities a just proportion of the amount collected annually in permits and fines imposed in connection with the operation of motor vehicles. This resolution was passed by the Ottawa City Council Aug. 8, and may be endorsed by the association.

W. C. Nickle of Belleville was the mover of a resolution that the association ask for legislation amending the municipal act, giving cities and towns the powers with the assent of the electors, to hold nominations on the last Monday in January and the election on the first Monday in February.

Another resolution, moved by Mayor J. W. Lawrason of Dundas, is that the Good Roads Act be amended so as to require that all streets through towns and villages, not separated from the country, which are a continuation of the roads forming part of the good roads scheme of the county, shall be maintained and kept in repair as a part of the good roads system of the county.

Reeve George S. Henry of York Township submitted a motion proposing an amendment to the registry and land titles act, to provide that plans of property shall not be registered until submitted and approved by municipal councils or county judges, or master of titles, and that no street shall be laid out less than 66 feet wide, no lane less than 20 feet and that parallel streets shall not exceed a distance of 660 feet apart.

It was the general opinion that the best interests of the association could be served by dividing it into the urban and rural divisions, the idea being that greater concentrated effort is needed to thwart the grasping methods of corporations.

WOULD WEAKEN BONDS OF EMPIRE

London, Sept. 7.—(C.A.P. Cable.)—The Daily Mail, after paying a glowing tribute to Sir Wilfrid Laurier's wonderful hold on the Canadian people, says the pleading of western farmers is mostly on the part of Americans, who desire cheaper terms for American makers of implements, whose views they represent and are urged to represent. "This is a point," it says, "which Sir Wilfrid, having subordinated politics to his philosophy, wholly conceals. He could not, indeed, confess it, but the point is crucial. We welcome Sir Wilfrid Laurier's reiterated words of loyalty to the Empire, but the grant of special concessions to the United States, organized for their fellows by American purchasers of Canadian land, can only weaken the bonds of Empire, and would in the sequel obliterate the southern line, on which Canada's individuality is based."

The Standard points out that tariff commissions are no novelty in Canada. It says: "Sir Wilfrid Laurier's statements of his policy of to-day or to-morrow must be estimated by reference to his whole public career. Does anyone suppose protection is no longer backed by a large majority of Canadians? Though Laurier holds the Cobden Club's medal, yet for 15 years he has held the Premiership without taking a single important step towards freeing Canadian ports."

"SAY, LEND ME A BEAN"

This Seems to Go in New York

"Gentlemen beggars" have made their appearance in Fifth avenue, New York. Dressed in the height of fashion, their clothes well pressed and assuming the air and poise of men of means, they pretend to have left their clubs without taking change with them and make a "touch" with the promise of returning the amount advanced.

One of the beggars admitted that he has made an average of $10 a night at the game.

The polish of the beggar, his apparent sincerity and the fashionable cut and good quality of his clothes, all contribute, in many cases, in convincing the victim that the beggar is a gentleman, and invariably a dollar at the very least is advanced.

WORK ON G.T.P. MAY BE DELAYED

Vancouver, Sept. 7.—That the completion of the Grand Trunk Pacific Railway through northern British Columbia may be delayed a couple of years became very apparent to railway men here yesterday, when it became known that no effort would be made to get under contract this year a large section between Aldermere and Tete Jaune Cache. All the rest of the line is now under contract and it was expected that on the present trip that President Hays of the G.T.P. would announce the awarding of the contract.

The reason for the delay is the scarcity of labor, and the deadlock that had arisen between the railway company and the British Columbia Government on the Oriental employment question. Up to the time of his return to Vancouver from Prince Rupert, it is under stood that President Hays intended to award the final contract, but he was met here by the declaration of Contractor J. W. Stewart that he did not care to take up any more work, and that, so far as he was concerned, he would care for further work by building westward from Edmonton, rather than east from Prince Rupert. In order to finish the new transcontinental on time in 1913 it would be necessary to rush work from both ends.

PROSPECTIVE MILLIONAIRE

Chicago, Sept. 7.—Until he actually gets the million dollars which he expects from his grandfather's estate, Harold Donn will remain on his tailor's bench here at $18 a week. The fortune is to come from an estate in Russia bequeathed by Donn's grandfather to his mother, who died nearly ten years ago in England.

The prospective millionaire came to the United States four years ago from Toronto, where he has a wife and four children.

FOUL PLAY SUSPECTED

Ottawa, Sept. 7.—Lying dead in bed, with blood on his face and a pool of blood on the floor, George Beduke was found at 10.30 yesterday morning by Detective Joliat at 44 Elizabeth street. When the detective arrived at the house he found five foreigners in the room, two of whom were asleep in the same bed as the dead man.

The strange fact is that in spite of the blood, no outward signs of violence were noticeable on the body.

The police are investigating and an inquest will be held.

DARING ROBBERY OF SILVER BULLION

Cobalt, Sept. 7.—The most daring robbery ever perpetrated in Northern Ontario occurred Monday night, when 35,000 ounces of silver bullion disappeared from the safe at the Nova Scotia mill. The value of the bullion is roughly $17,500. The silver disappeared between the hours of 10 Monday night and 7 next morning. The entire staff of the provincial police are detailed on the case.

No Airships Over Strassburg.

Strassburg, Germany, Sept. 7—What practically is a complete prohibition for the Zeppelin or other passenger carrying airships to make trips over this city and vicinity has been decreed by the Government. The military feared that foreign passengers might photograph the fortifications and therefore decline to grant landing facilities to the airships.

WINSTON CHURCHILL WOUNDED

London, Sept. 7.—Much curiosity, not unmixed with anxiety, is felt here over a despatch printed in The Manchester Guardian, to the effect that Winston Churchill, Home Secretary, had been wounded in Smyrna.

Churchill, who is taking advantage of the lull in English politics to make a tour of the Orient, was understood to be traveling in Asia Minor, but his exact whereabouts were not known until the receipt of this despatch. The cablegram, which lacks detail, states that Hon. Mr. Churchill was accidentally wounded in the leg.

Niobe Commissions for Canada.

London, Sept. 7.—The Niobe was paid off Monday and recommissioned yesterday for the Canadian service.

Sir Hugh and Lady Graham, and Judge Wolf sail for Canada on the Carmania.

The British-Canadian Explosives Co. has been formed with a capital of $100,000.

CHURCH'S RELATIONS DISCUSSED BY HALIFAX BICENTRENAY GATHERING

Bishop Ingram, of London, With Remarkable Force Throws New Life Into an Old Topic—No Effort Should be Made to Enforce a Complete Dogmatic Unity Like the Roman Church.

Halifax, Sept. 7.—While diocesan and parochial and other church problems occupied some of the congress meetings yesterday, it was the relations existing between the Church of England and other churches, its attitude to the unchurched and to the churchless nations that contributed the main topics.

The personality of the Bishop of London, has in this discussion irradiated an influence which all men have felt.

"It is a great responsibility," he said, "to hear two such appeals. As I sat and heard those two impassioned appeals from two such wholehearted men of God, I said to myself, 'I have to answer that at the Judgment Day. And so have you. There is no literary grace about this, but the words burned in."

Most of the day's proceedings were an elaboration in one form or another of this message of personal responsibility.

If appeals could do it, a thousand missionaries would start out next Monday. The Bishop of Glasgow satirized those who see all sorts of good things for other people to do, but never dream of finding a lesson for themselves, and Bishop Ingram put his finger on the same point. "I don't want to have you say, 'We have had some fine inspiring addresses to-day,' as if they only involved other people, and did not involve you. I want to involve you." And he involves them.

He told them that it was God's holy will to convert the world through man and that God was not afraid to face the consequence of His own actions. If man did not do the work, it was not done. If they had not built 240 churches in London in the forty years past, two and a half million people would have no churches. If they were missionaries, they would be red-hot missionaries, wherever they were, at home or abroad, and the red-hot missionaries could not stop until the world was won, as he believed it could be in this generation, and he told how an arid parish desert in East London had blossomed as the rose in seven years.

The good qualities of the heathen were much dwelt on yesterday from various points of view. Canon Tucker canonized the Chinese. They were the most vigorous people in mind and body in the world, thrifty, industrious, loving their parents with a devotion beyond all parallel, and winning the promise of long life in their land. With laws before Moses and psalms before David, and silk when Britons painted their skin, we assumed to look down on this glorious people. China has learned her lesson and by and by wil be able to speak with her enemies in the gate. All the nations were in upheaval, straining and rending themselves in the throes of a renaissance.

ETHEL LENEVE'S CHARGE IN MURDER CASE IS REDUCED

London, Sept. 7.—The charge against Ethel Clare Leneve, co-defendant with Dr. H. H. Crippen, was yesterday reduced to that of being an accessory after the fact. This was announced when the hearing of the pair was resumed in the Bow street police court.

When arrested she was accused of being an accomplice.

Prosecutor Travers Humphreys, who made the announcement, also for the first time gave out the case of the prosecution, declaring that the examination of the remains of Belle Elmore (Mrs. Crippen) showed that there had been a criminal operation on the victim, while the chemical analysis revealed large quantities of hyoscin, one of the most powerful drugs known.

A few days before the death of Belle Elmore, her husband bought five grains of hyoscin, enough to kill forty persons.

The prosecutor charged flatly that Ethel Leneve was Crippen's mistress, and that their relations had aroused the anger of Mrs. Crippen. By this move, the prosecution has advanced its theory of motive.

Application to admit the prisoners to bail was refused, and an adjournment was taken until Thursday.

New testimony will doubtless be elaborated later by the physicians who conducted the post mortem, with the statement of Mrs. Paul Martinetti to the effect that Mrs. Crippen had once shown her a scar on the lower part of the body which had the appearance of being from an old cut. The doctors who examined the body found in the Crippen home, discovered a piece of flesh bearing a similar scar.

All night long crowds surrounded Bow street police court, to get a glimpse of the prisoners when they were taken in yesterday for the continued hearing before Magistrate De Rutzn. At dawn the throng increased and by the time the principals in the most enthralling mystery of a decade were hurried into the building, flanked and led by guards, fully 10,000 were crowded about the court and on the adjacent streets. A heavy detail of police was hard put to it to preserve order. When the prisoners mounted the steps of the building, the crowd surged forward, and several persons were crushed. Four women had to be carried from the danger zone by the police.

LATE TICKS FROM WIRES

Lieut.-Col. George Dowker died at Ste. Anne de Bellevue.

Two young sons of J. D. Payne of Bancroft, were drowned yesterday.

The Grand Trunk Pacific has purchased a site for a hotel at Victoria, B.C.

Rev. Reuben Millyard, president of the London Methodist Conference, died at Fort William.

Col. Morrison, editor of The Ottawa Citizen, was injured by his horse rolling into a barbed wire fence.

John B. Moissant, the American aviator, reached London last night, completing his flight from Paris.

The late Mrs. Mary A. White, who conducted the Palace Hotel, Toronto, left a large estate to employes and friends.

The Vermont State election, which was held yesterday, promises a Republican majority, but one reduced far below the safety line.

Some fifty-eight persons, many of them accused of first degree murder in connection with the lynching of a private detective in July, were placed on trial at Newark, Ohio.

DREADED BLACK HAND ACTIVE

New York, Sept. 7.—Activities of the dreaded Black Hand show no diminution, two attempts being made yesterday to destroy the homes of Italians who refused payments to the society. A blackmailing band sought to blow up and burn the house of Frank Mazetetta, a contractor, in Brooklyn, because he would not pay $10,000. Mrs. Mazetetta fled to Europe with her children. Firemen checked the flames in Mazetetta's home, and threw two unexploded bombs out of the window.

Blackhanders ignited a can of explosives against the front door of Giovanni Palmero on East 87th street early yesterday. The fuse burned out without exploding the can. Palmero has received many threatening letters.

LIVED TWO DAYS WITH BROKEN NECK

Ottawa, Sept. 7.—Fred. Foster of Caldwell, Renfrew County, lived for over two days with a broken neck. Early Sunday morning Foster, who was but a young man, was brought to the hospital here with his neck broken between the fourth and fifth vertibrae, and his lower limbs paralyzed, as the result of an accident with runaway horses. An operation was performed, but Fraser died early yesterday morning.

At the British Association.

London, Sept. 7.—(C.A.P. Cable.)—Among Canadians attending the meeting of the British Association are Prof. Parker Jack of Winnipeg; C. B. Handcock, A. B. Clark, Mrs. Clark, Winnipeg; Professors Coleman, Lang, McLennan of Toronto; J. W. Hayward, Montreal; James Robertson, Ottawa, and Prof. Cameron of Toronto.

Crushed by Auto.

London, Ont., Sept. 7.—James Snowden, a messenger, was probably fatally injured by being run over by a large touring car. Snowden was riding behind a wagon loaded with big boxes and turned out suddenly right in front of the auto, which struck him squarely. He passed beneath the wheels and was terribly crushed.

BEAT REGULARS ERECTING TENTS

Alton, Eng., Sept. 7.—The Queen's Own of Toronto, on a march of fourteen miles, led the way and set the pace yesterday morning for 8,000 troops in the second division camp, two miles from here. They beat the regulars in putting up tents. The men stood the march well, though there were a few blistered feet.

Captains George Pellatt, Kirkpatrick, Lieuts. Massey and George Gzowsky will remain in Aldershot for some time, owing to a slight attack of influenza. It is not serious, and is due to the change of climate.

TRY A REVIEW WANT AD.

EUCHARISTIC CONGRESS OPENS WITH MESSAGE FROM POPE

His Holiness in Letter Confided to Cardinal Vannutelli Gives His Blessing to the Coming Session of Roman Bishops—Bruchesi Replies.

Montreal, Sept. 7.—The formal opening of the 21st International Eucharistic Congress, and the first ever held in the new world, took place here last evening at eight o'clock in St. James' Cathedral, amid extraordinary pomp and display, probably never before seen in any Catholic centre of this continent.

Archbishop Bruchesi made many sacrifices to obtain this signal honor for the Canadian church and for his diocese, but his triumph last evening was sufficiently magnificent to repay this brilliant prelate and probably prince of the church for all he has done.

As hinted in the despatch of Monday evening, the legate in his opening address declared that in future these congresses would probably alternate between the old and new world.

Another important feature was the telegram to the King, and His Majesty's reply.

In answer to a telegram to the Holy Father, the cardinal secretary of state also sent a message of congratulation.

It was a magnificent sight at about eight o'clock, when a hundred bishops and archbishops, headed by Cardinal Vannutelli, the pontificial legate, and Cardinal Logue, beautifully robed in scarlet and gold, left the grand salon of the archbishop's palace, and, coming out to Palace street, entered the cathedral from Dorchester street and proceeded to their respective places in front of the altar railing.

The great cathedral was packed to the doors, and there would have been many thousands more had the vast edifice been large enough to contain them. The legate first delivered his message to the congress, supplementing the same by reading the papal message, which had just arrived from the Vatican. In part the message said:

"By these letters we appoint you our legate, to preside in our name and place at the eucharistic congress of Montreal.

"The mission entrusted to you is in keeping with your piety and rank, and peculiarly calculated to advance the Christian cause. For, by this public manifestation, the eucharistic bread, unhampered by space and division, will bind together the lands which the seas divide, stimulate distant nations to vindicate and proclaim the glory of God, the Saviour, and to honor with due loyalty and submission the centre of Christian unity, to wit, Christ's vicar on earth.

"Consequently, all those matters will be discussed in the congress, whereby the devotion to the august sacrament may be spread and honored more widely, so that, in this wise, the insults heaped upon it may be repaired, the practice of frequent communion revived, and all be convinced that no devotion is more efficacious than this, to link souls together in the bonds of peace and good will, so necessary to Christian and civil society; in fine, that by the writings and the manifold activities employed for this purpose, men may be led to higher and better achievements.

Mgr. Bruchesi's reply was a splendid effort. His grace referred to the modification of the royal declaration, adding that Catholics all over the British Empire would be ever grateful for this latest royal act. The reading of the royal message to the congress created very great enthusiasm, and his grace the Archbishop of Montreal told your correspondent that Catholic hearts were especially grateful to King George for his very prompt message from Balmoral.

A PECULIAR PERVERSION

New York, Sept. 7.—A weakness for babies, white or black, and an admitted inability to pass them without kissing and biting them, landed Elizabeth McGuirk, 35 years old, in the cells last night. Lillian Smothers, a negress, leaving her 18-months-old daughter Ruby in a go-cart, heard it cry, and returned to find teeth marks and blood on its left forearm. Two little girls said that a woman had kissed and bitten the child.

Double Drowning.

Brockville, Sept. 7.—J. J. Letool, a Thiel detective of Ottawa, and A. Brander, typewriter agent, were drowned from a launch five miles east of here yesterday morning.

With their wives and J. O. Clendenning, in charge of the boat, the party left here in the launch Imp, for Ogdensburg, and at a point mentioned the launch capsized. Clendenning managed to save the women and himself.

ANOTHER FIRE AT BRUSSELS EX.

Brussels, Sept. 7.—Widespread consternation was caused by a second fire on the exposition grounds last evening. The fire was discovered in the gallery of the international machinery building, and extinguished without much difficulty.

Last month the exposition was the scene of a conflagration which wiped out a number of buildings, and entailed a loss of $20,000,000.

HIS FOOT WAS NEARLY SEVERED

Kingston, Sept. 7.—Eldred Bennett, Willet's Holme, aged five, was riding on the back of one of three horses attached to a gang plow when the animals ran away. The little fellow fell off and the revolving cutter nearly severed one of his feet. He was brought to the General Hospital, where the flesh was stitched together.

Drowned From Motor Boat.

Chatham, Sept. 7.—Returning from a fishing party near Prairie Siding, Arthur Bury, aged 38, attempted to move to the stern of a motor boat.

In some way he fell overboard and never rose to the surface. It is believed that he was sucked under the boat and possibly hit on the head with the propellor.

PRESIDENT OF NEW COLLEGE

Red Deer, Alta., Sept. 7.—The new Presbyterian Ladies' College here has appointed Rev. Neil D. Keith as president, and he will take up his duties of organization at once. Mr. Keith comes from Prescott, Ont., and was formerly secretary of the Y.M.C.A. of McGill University.

Gets Half a Million.

Waterous, Sask., Sept. 7.—F. F. Farrar of this town has received word that a relative in Scotland has bequeathed to him one-fourth of an estate valued at $2,000,000.

POSED AS A PRIEST

Montreal, Sept. 7.—A sensation developed yesterday when it was discovered that a man dressed in priest's apparel, who had smuggled his way into the Archbishop's Collegiate Institute, where, with twenty-five regular priests, he was enjoying the free hospitality of the diocese, was nothing but an imposter.

Will Build Big Iron Plant.

Kingston, Sept. 7.—The organization has been completed for the Hawthorne Silver Iron Mines to develop iron ores around the Kingston & Pembroke Railway. The company has 20,000 acres, will ship ore and manufacture pig iron. A plant with a capacity of 2,000 tons will be built.

ARMY UP TO FULL STRENGTH

Washington, Sept. 7.—Though President Taft's policy of retrenchment is to be followed more effectively than ever, the standing army will be recruited up to its authorized strength of 87,000 men, according to announcement made by Major-Gen. Wood, chief of staff, when he returned to Washington yesterday, after a trip to Beverley, where he conferred with the President.

Engineer of Train Killed.

Masillon, O., Sept. 7.—A runaway locomotive on the Wheeling & Lake Erie Railroad crashed into a passenger train at Run Junction, seven miles south of here, yesterday, killing the engineer of the passenger train. C. W. Foster, of this city. Not one of the 100 passengers was seriously hurt.

Attempted Train Wrecking.

Brockville, Sept. 7.—Reuben Lee, a young man of 20 years, residing at Forfar, was arrested Monday charged with attempting to wreck a train on the B., W. & N. Railway, the recently acquired branch of the Canadian Northern, on Aug. 8 last.

APPOINTED A WOMAN

St. Thomas, Sept. 7.—Mrs. Sperrin Chant, wife of Ald. Chant of St. Thomas, has been given a place on the board of management of Alma College by the General Conference of the Methodist Church. It is the first time on record that the church has so appointed a woman.

Tried to Murder Her Mother.

Ottawa, Sept. 7.—Eliza Thompson, a middle-aged woman, has been brought down from the Northern Gatineau district by Constable Deercier, charged with attempting to murder her mother with at butcher knife. The woman is evidently insane.

Mr. Bryce In Jamaica.

Kingston, Jamaica, Sept. 7.—Right Hon. James Bryce, the British ambassador at Washington, arrived here yesterday from New York, and is the guest of Governor Oliver. Mr. Bryce sails to-day for Chile.

A massage roller patented by a New York woman is kept at the right temperature by a resistance coil heating water with which it is filled.

Coal Results

We sell the very best quality of hard coal, as good as we know how to buy.

¶ Are you getting results from the coal you are now using? Are you sure it is good? Are you burning it the right way?

¶ There is a deal of difference in how you handle the range or furnace. Our long experience tells us that fact and we are ready to advise any in doubt as to the best way to make use of coal as fuel.

$7.30 Per Ton

THE PETERBORO FUEL & CARTAGE CO
LIMITED
162 Charlotte-St. Telephones—(Bell 261, 270. (Machine)—270.
134 Aylmer-St. Tel. Bell 302

The Daily Review

WEDNESDAY, SEPT. 7, 1910.

A MAN

Rev. Dr. Langfeldt's sermon on "Labor and Capital" was effective and brief. Dr. Langfeldt is a clergyman. In these few words is consumated an epic. He is human.

GAS WELLS

The despatches tell us that Sir Wilfrid Laurier terminated his western tour at Medicine Hat yesterday.

The despatches likewise tell us that they set fire to a gas well at that place in honor of the Premier's arrival.

And then—when it was properly going—the Premier "concluded his tour."

Well, there's nothing like knowing when one's had enough; and certainly—even with a man like T. M. Macdonald, M.P., of Pictou, N. S., who breathes threats as he goes—it is hard to beat a natural gas well.

Mr. Pugsley should have stayed with the touring party. Then it wouldn't have had to go into retirement—even for a gas well.

HOLIDAYS

Holidays! Why the exclamation mark, why,—we have too many holidays. They disrupt society. New Years Day comes and very properly we observe it. Then comes Good Friday, and Easter Monday. Good Friday they hold the C.L.A. convention and fight for the presidency of the association. Then Empire Day and its salutes of 21 guns. No sooner have we the taste from our mouths of this, than our Dominion Day stares us in the face. We recover from that and find that we must have a public holiday. We have that, the railways give us excursion rates, the boats also. We also recover from that too and lo! Labor Day majestically stalks forth. Labor Day. Why called by this lowly title? It is the day when labor is crowned. And then on, on to Thanksgiving. And the working man, he paid by the hour, who has no turkey, he is looking for spring even in the bleak fall.

LIFE

Life is an awful thing. How often we regret that we were born. How sorry we are to go. Strangely we come into this world, strangely we go. Solomon said it all when he, in Ecclesiastes, wrote vanity of vanities, all is vanity. Grim vengeance,—well named grim,—seems to take a relentless hold. In an auto and be dashed to death, walking and struck by a car, we are never safe, never sure. Read from the editorial page of the Hamilton Times:

> The sympathy of the community will go out to Mr. and Mrs. Robert Hobson in the bereavement which they have sustained in the loss of their only child, Miss Dorothy, at the age of 16 years, as the result of the automobile tragedy of the Strongman Mountain Road on June 30. It will be remembered that Miss Hobson's companion, Miss Perkins, was instantly killed and the chauffeur was seriously hurt. Miss Hobson's case was a desperate one, the chances being very much against her; and the best medical skill proved to be unable to do more than delay the inevitable. She bore her weeks of great suffering with much patient heroism, and left with those having her care the memory of a sweetness and gentility that will not fade. May the stricken parents have even greater consolation than the whole-souled sympathy of thousands of loving friends can bring.

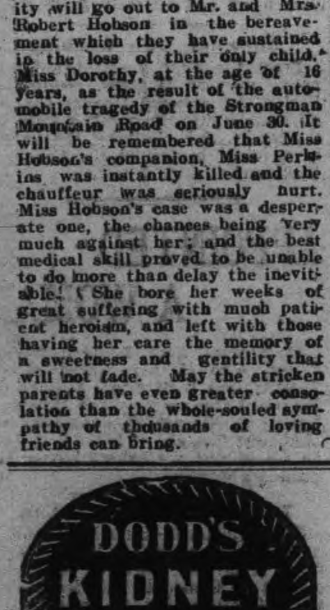

UNCONSCIOUS

The Laurier Government must be conscious of waning power when it tries to bolster up a losing cause by such projects as the building of a railway to Hudson Bay. The Premier and Mr. Graham have both given their word that work on the road will be started as soon as possible, and it is more than likely that millions of borrowed money will shortly be poured into the construction of a line to the shores of that northern sea which is icebound for the greater part of the year. In order to throw a sop to the west which is suffering from the delusion that an outlet to Hudson Bay would solve the problem of speedy transportation of grain from the prairies to the markets of the old land, Sir Wilfrid Laurier has bound himself in such a way to the building of the enterprise that even such a clever political acrobat as he can hardly squirm out of the tight hole. The facts in regard to the navigation of Hudson Bay are very simple. It has been navigated for two hundred years by a certain class of vessels, but this is a very slim peg on which to hang an argument in favor of the expenditure of as much money as will be required to build the railway, provide the necessary terminals, deepen the shallow harbors, and buoy and light the route. At the best the route would only be available for traffic during the light traffic months of the year. It could handle little, if any, of the grain of the west in the year it was grown. The crop would have to be carried nine months before it was shipped and in fact before the new route was able to handle it a fresh crop would be in sight. It is very doubtful if the route would mean any saving in shipping costs. So keen is the competition in shipping now that none but the best and most modern freighters are able to make money. The old boats are rapidly going to the scrap heap because it is cheaper to sell them for old iron than to operate them. Vessels for the Hudson Bay route would have to be specially built and would be available only for the purpose for which they were constructed. The remainder of the nine months of the year, by reason of their peculiar construction they would have to tie up in a British port. Three trips a year would represent their earning capacity. Consequently, to carry grain in them would be three times as expensive as by ships plying on other routes. Then grain men like to have the stuff in which they deal available for shipment whenever the market is advantageous. Would they ship to Fort Churchill on the Hudson Bay, knowing that it must be held there for months? As it is to-day, Buffalo gets a good deal of Canadian grain because it can be held there in storage for shipment by a number of routes. The reasons which may be cited against the practical value of the Hudson's Bay route are countless. It is not a natural trade route in any way except geographically, and it cannot be made one by the present limitations of engineering science.

SIDE LIGHTS

THE STAYERS WHO WIN

(Halifax Herald.)

You don't want to feel discouraged if
you're not supremely gifted,
Or to think you'll hit the trash pile
when the wheat and chaff are
sifted.
If you're not a streak of lightning
newly greased and in a hurry
It's no sign you will not get there, so
you've little cause to worry.
There are lots of clever fellows who
went upward like a rocket,
Who are walking on their uppers, out
of cash and out of pocket.
If good luck is slow in coming, it will
come in fat, rich layers
To the stayers.
Do you know who's most successful?
It's the chap, who's persevering,
Who has glue upon his fingers that
will help him in adhering.
It won't matter if your manner isn't
self-assured and chipper,
If you hang right on to something
like a bull-pup to a slipepr.
Bear in mind that dogged does it and
forever more will do it,
There are few thingst hat will beat
you if you only stick right to it.
It is not the fuss and fireworks, n or
the hoopers and hoorayers.
It's the stayers.
It's the fellows who are staying when
the day is dark and dreary,
It's the fellows who are staying when
they're weah and worn and
weary,
It's the fellows who are staying, spite
of sneering and of frowning,
It's the pluggers and the plodders
that will take a lot of downing.
So don't even think of quitting, tho'
the brickbats thick are flying,
When there's not a kick left in you is
the time to give up trying.
As a rule you'll find the winners
aren't the brilliant grandstand
players—
They're the stayers.

KINGSTON GOOD ROADS QUESTION

Kingston Whig.

It seems to be pretty well agreed that the proper step to take now with reference to street paving is to submit the question to the people at the municipal elections next January. It is suggested that the ratepayers should be asked to vote on two road questions—as to whether they want the business streets, over which the street railway passes, paved, and if they favor building macadam roads under the local improvement plan. The Board of Works and the City Council are unable to decide the questions, and the final appeal is to the people. "Trust the People," is the advice of leaders in civic circles.

Several leading merchants have expressed the opinion that the only other way to get street paving is to elect aldermen who will push the matter through. It is possible, they said, that the business men will place candidates in the aldermanic contests next January, who will be pledged to do something to improve the streets of the city—not only the business streets but the streets in general.

THE MARKETS.

Liverpool and Chicago Wheat Futures Close Lower—Live Stock—Latest Quotations.

Tuesday Evening, Sept. 6.

Liverpool wheat futures closed to-day ¼d lower to ¼d higher; corn ⅜d lower.

September wheat at Chicago closed at 1⅛c lower than Saturday; September corn 1⅜c lower, and September oats ⅝c lower.

October wheat at Winnipeg closed ⅝c lower than Saturday; October oats ⅜c lower.

Winnipeg Options.

Wheat—October $1.02½, December $1.00⅝, May $1.05½.

Oats—October 37c, December 37⅛c, May 40⅛c.

Toronto Grain Market.

Wheat, bushel	$1 00 to	$1 01
Wheat, goose, bush	0 90	0 93
Buckwheat, bushel	0 56	....
Rye, bushel	0 68	....
Barley, bushel	0 48	....
Peas, bushel	0 72	....
Oats, bushel	0 38	0 42

Toronto Dairy Market.

Butter, separator, dairy, lb.	0 23	0 24
Butter, store lots	0 20	0 21
Butter, creamery, lb. rolls	0 25	0 28
Butter, creamery, solids	0 24	....
Eggs, new-laid	0 20	....
Cheese, lb	0 12	0 12¼
Honey, extracted	0 10	0 11
Honey, combs, dozen	2 25	2 75

New York Dairy Market.

NEW YORK, Sept. 6.—Butter—Firm; receipts 4975; creamery, specials, 32c; extras, 30½c to 31c; third to first, 24½c to 29½c; state dairy, common to finest, 22½c to 29c; process, second to special, 22½c to 27c; factory, June make, 23½c to 24c; do., current make, 22c to 23c; imitation creamery, 24c to 25c.

Cheese—Lower and unsettled. Receipts 1319. State, whole milk, specials, 15½c to 17c; do., average fancy, 15c; do., choice 14¾c; do., good to prime, 14c to 14½c; do., common to fair, 10½c to 13¾c; skims, full to special, 2½c to 12½c.

Eggs—Steady to firm; receipts 11,190. State, Penna. and nearby hennery, 29c to 34c; do., gathered white, 26c to 30c; hennery brown, 28c to 30c; do., gathered brown, 25c to 28c; fresh gathered, extra first, 24½c to 25½c; first, 22½c to 23½c, seconds, 21c to 22c.

CATTLE MARKETS.

Hogs Active and Higher at East Buffalo—Cattle Slow.

NEW YORK, Sept. 6.—London and Liverpool cables quote American cattle lower, at 12½c to 15c per pound, dressed weight; refrigerator beef steady, at 10¾c to 10⅞c per pound.

GLASGOW, Sept. 6.—Edward Watson & Ritchie report 368 cattle on offer. Trade slightly better at a little rise in price. Top quality 14c to 14¼c; secondary, 12½c to 13¾c; bulls, 12c to 13c per lb., according to quality.

Toronto Live Stock.

TORONTO, Sept. 6.—The railways reported 88 carloads of live stock at the City Market, consisting of 1234 cattle, 1000 hogs, 1412 sheep and lambs, 160 calves and 1 horse.

Butchers.

The bulk of the best cattle on sale sold at $5 to $5.75 per cwt., with few at the latter price. Some stock heifers, 850 lbs each, sold at $4.75 per cwt. One choice quality bull, 1270 lbs., sold at $5.50.

Stockers and Feeders.

Steers, 900 to 1000 lbs., are worth from $5 to $5.50; steers, 800 to 900 lbs., $4.75 to $5; steers, 650 to 750 lbs., $4.25 to $4.50.

Milkers and Springers.

A moderate supply of milkers and springers sold from $45 to $75 each.

Veal Calves.

The demand for veal calves was not quite as strong, but prices were not much lower. Wesley Dunn quotes the average price at $7 per cwt., and a range of prices from $3 to $7.50 per cwt. A few extra quality calves sold at $8 per cwt.

Sheep and Lambs.

Sheep, "light ewes," sold at $4.50 to $4.75; heavy ewes, $4 to $4.25; rams at $3 to $3.50. Lamb prices were easy at $6 to $6.25 per cwt.

Hogs.

Hogs were quoted at $9 for selects fed and watered, and $8.65 to drovers, for hogs f.o.b. cars at country points, but $8.70 and as high as $8.80 was paid for a few small lots f.o.b. cars.

East Buffalo Cattle Market.

EAST BUFFALO, Sept. 6.—Cattle—Receipts 225 head; slow; prices unchanged.

Veals—Receipts 150 head; active, 25c lower: $6.50 to $10.50.

Hogs—Receipts 1800 head; active, 5c to 30c higher. Heavy, mixed and yorkers $10.20 to $10.25; pigs, $10.10 to $10.20; roughs $8.60 to $8.75; stags, $6.50 to $7.25; dairies $10 to $10.20.

Sheep and lambs—Receipts 1200 head; sheep active and steady; lambs slow, 15c lower; lambs, $5 to $7; yearlings, $5.25 to $5.50; wethers, $4.75 to $5; ewes, $4.25 to $4.40; sheep, mixed, $2 to $4.50.

New York Live Stock.

NEW YORK, Sept. 6.—Beeves—Receipts 956 head; no trading; steady feeling; dressed beef in good demand and steady.

Calves—Receipts 494. Veals steady; westerns, lower; buttermilks, not wanted; lower to sell, 370 unsold. Veals, $8 to $10, culls, $5.50 to $7; westerns, $5 to $8; buttermilks and grassers, $4 to $5.25; dressed calves, steady to lower; city dressed veals, 11½c to 17c; country dressed, 10c to 15c.

Sheep and lambs—Receipts 6580; sheep steady to firm; choice, a fraction higher. Sheep, $2.75 to $4.50; lambs, $6 to $7.50; culls, $5.

Hogs—Receipts 1567. Steady at $9.70 to $10.

Chicago Live Stock.

CHICAGO, Sept. 6.—Cattle—Receipts, 6000; market slow, weak; beeves, $4.80 to $8.35; Texas, $3.50 to $3.60; western steers, $4.50 to $7.20; stockers and feeders, $4 to $6.20; cows and heifers, $2.40 to $6.60; calves, $7 to $9.25.

Hogs—Receipts, 11,000; steady for light, others weak; light, $9.40 to $10.05; mixed $8.40 to $9.90; heavy, $8.75 to $9.70; rough, $8.25 to $9; good to choice, heavy, $9 to $9.70; pigs, $8.75 to $9.70; bulk of sales, $9.10.

Sheep and Lambs—Receipts, 25,000; market steady; native, $2.90 to $4.65; yearlings $4.75 to $5.85; lambs, native, $5.25 to $7.10; western steers, $5.25 to $7.15.

Condemns American Regulations.

London, Sept. 7.—Leading export firms in London, Manchester and Paris energetically condemn the new customs regulations governing the admission of foreign textile fabrics into the United States.

These, it is asserted, are so unpracticable that they can have been framed only to shut the American market hermetically to foreign products.

Next holiday is Thanksgiving.

RATES

10 Words—1 TIME, 10 Cents
25 Words—1 TIME, 25 Cents
25 Words—2 TIMES, 38 Cents
25 Words—3 TIMES, 50 Cents
25 Words—6 TIMES, 75 Cents
LOCALS (Reading Type) 48 cts per inch (4 cents per line.)
LOCALS in Dark Type 60c per inch (5 cents per line.)

REVIEW WANT ADVTS.

The Review want advertisements are read by thousands, for people want what they want when they want it.

If you need help,—Servants hands, or workmen try the Review want ad columns.

If you have anything to sell, from a pick-axe to an Auto, use the Review want ad columns.

If you have lost anything try a want ad in the Review and almost certainly you will recover the lost article. If you want an owner for anything found a Review want ad will bring the owner to light.

One Cent Per Word
Advertisements under this head 1c per word

Advertisers, if they prefer, may use as many as 25 words at the rate of 25c for one insertion, 38c for two insertions, and 50c for three insertions.

Lost or Found

LOST

ON SEPTEMBER 3rd, 1910—ONE HAND BOOK with dark cover, supposed to have been lost in Peterborough. The book is in connection with the Peterborough Music Co. 3d

Wanted

TEACHER WANTED

EXPERIENCED TEACHER for S.S. No. 2, Harvey, with second class Normal certificate. Salary $500. Duties to commence immediately. H. A. CAIRNDUFF, Sec.-Treas., S.S. No. 2, Harvey Nogy's Creek P.O., Ont. 1d3w

WANTED

BY the first of October, a good general servant. Apply to Mrs. S. J. Stubbs, 21 Dennistoun avenue. 3d

TO RENT

COMFORTABLE ROOMS, GENTLEMEN PREferred. Apply 534 Harvey St. 3d

WANTED

EXPERIENCED MACHINE OPERATORS FOR Horse Blanket Department. Apply to J. J. Turner & Sons. d48-3t

WANTED

ERRAND BOY AT REVIEW STATIONERY Store. Apply at office. tf

WANTED

WAIST, SKIRT and COAT HANDS wanted. Apply on Tuesday to Miss Welsh, of the J. C. Turnbull Co 3d

WANTED

A MAID. APPLY AT NICHOLLS HOSPITAL

WANTED

A GOOD DINING ROOM GIRL. APPLY AT Munro House. 3d

WANTED

WOODSMEN FOR VICTORIA HARBOR CO. Apply to G. J. Chalmers, Grand Hotel, or phone 818. Highest wages. d43-tf

WANTED

50 LABORERS. STEADY WORK. Canadian Stewart Co., Limited, Peterborough. North end of Quaker Oats Works. 3d

WANTED

TO RENT, A NEW HOUSE, ALL MODERN conveniences, four bedrooms and attic, centrally located. Apply to Bank of Ottawa, Peterborough. d44-4t

For Sale or To Rent

TO RENT

FURNISHED COTTAGE, CHEMONG PARK. $40 month, $75 season. Apply Mrs. Young, 305 Stewart Street. tf

HOUSE FOR SALE

270 Reid Street, white brick, stone foundation. 10 rooms, bath, good cellar. Excellent location. Lot 40x114. Small garden in rear.

NEW HOUSE FOR SALE

NOW BEING FINISHED—BRICK VENEERED House on Rogers St. (east ward) north. Five rooms, bath room and summer kitchen. This is a real snap for quick buyer. Apply to Jos. Doe, No. 6 Knox Street. 6d

TO RENT

Convenient and comfortable sets of rooms, with all modern improvements. In the Lundy Block, George Street.

Rooms suitable for young men taking meals out.

Also offices now occupied by J. J. Lundy over Denniston, Peck & Kerr's, Water Street. Possession given August 1st.

Several Dwelling Houses for rental.

Apply to—D. J. LUNDY, Over Dennistoun, Peck and Kerr's Office, Water Street.

Money to Loan

Any amount from $1.00 up to $50.00, on Watches, Clocks, Jewelry, Musical Instruments and Personal Effects. If you are in need of a small loan call on us. Terms reasonable. Strictly confidential.

SNOWDEN & MURPHY
PAWN BROKERS, 206 CHARLOTTE ST

CANADIAN PACIFIC

New Trains

Commencing Monday, Sept. 5th, daily, except Sunday.

Leave West Toronto	9.45 p.m.
Leave North Toronto	10.00 p.m.
Arrive Peterborough	12.10 a.m.
Arrive Montreal	7.00 a.m.
Leave Montreal	10.45 p.m.
Arrive Peterborough	5.51 a.m.
Arrive North Toronto	7.50 a.m.
Arrive West Toronto	8.05 a.m.

Above train does not call at Union Depot. Other trains will arrive and depart from Union Depot. Train for Montreal and Peterborough, which now leaves Toronto at 10 p.m. will, commencing Sept. 5th, leave Toronto at 10.30 p.m. arrive Peterborough at 1.01 a.m., Montreal 8 a.m.

RICHELIEU & ONTARIO NAV. CO.

SHOOTING THE RAPIDS TO MONTREAL

Steamers "Toronto" and "Kingston" leave Toronto at 3 p.m. daily. Special rates from Toronto to Thousand Islands and return $12.50
Montreal and return 24.50
Quebec and return 33.50
Saguenay and return 46.50
Meals and berth are included on above rate.

Steamer "Belleville"

Leaves Toronto at 7.30 p.m. every Tuesday for Bay of Quinte, Montreal and intermediate ports.

Special rates single and return tickets including meals and berth.

For folders, rates etc., apply to W. Bunton or W. McIlroy, Peterborough, or write H. FOSTER CHAFFEE, A.G.P.A., Toronto Ontario.

GRAND TRUNK RAILWAY SYSTEM

CANADIAN NATIONAL EXHIBITION TORONTO

Return tickets will be issued from Peterborough to Toronto as follows:—

$2.30
AUGUST 27th TO SEPT. 10th

$1.80
AUG. 30th, SEPT. 1, 6 and 8

Return Limit Tuesday, Sept. 13th, 1910.

Roman Catholic Eucharistic Congress $8.10
To Montreal and Return from Peterboro'
September 3rd to 10th, inclusive. Return limit September 15, 1910

CANADIAN PACIFIC RAILWAY

CANADIAN NATIONAL EXHIBITION TORONTO

Return Rates From Peterborough

$2.30	$1.80
DAILY Aug. 27 to Sep 10	Aug. 30th Sept. 1, 6 & 8th

All tickets good for return until Sept. 13

ASK FOR OFFICIAL PROGRAMME
Contains list of daily events at Fair.
Special rates and train service from all stations.
W. McILROY, Agent.

CANADIAN NORTHERN RAILWAY
Want 6,000 FARM LABORERS

EXCURSIONS FROM ONTARIO
From all stations, Kingston, Renfrew and West ....
AUGUST 30th AND SEPT. 6th
Fare **$10.00**
To Winnipeg — FREE DISTRIBUTION west of Winnipeg up to Regina, Saskatoon, Warman and Swan River.
The best crops are along the Canadian Northern Lines
For Tickets and full information apply Nearest Grand Trunk Agent

LUMBER

And builders' materials of all kinds—Shingles, Scantlings, Joist and Bill Stuff—Mouldings, Casings and Base and all kinds of finish. Boxes and Box Shooks.
ALF. McDONALD ESTATE
Point St. Charles Mills

Medical

DR. BUCHANAN
F.R.C.S., Edinb.: M.R.C.S., Eng., L.R.C.P., Lon. Specialist Eye, Ear, Nose and Throat. Phone 519; 169 Charlotte St. Hours—9-11 a.m., 2-4 p.m. 7-8 p.m.

DR. G. C. LEACH
Late House Surgeon of Lakeside Hospital, Cleveland, Ohio; also of Cook County Hospital, Chicago. OFFICE—224 Hunter St., formerly occupied by Dr. Coughlin. Phone Bell 219.
Special Attention to Diseases of Women

DR. JAS. V. GALLIVAN
Office cor. Hunter and Aylmer Sts. Late House Surgeon of St. John's Hospital, New York. Lic. University of New York. Telephone 668.

DR. E. A. HAMMOND
Late assistant Westminster Hospital, Brompton Hospital, National Heart Hospital, St. John's Skin Hospital, London, Eng. Also of Rotunda Maternity Hospital, Dublin.
Special—Diseases of Heart, Skin and Stomach
Office—543 Water Street
Bell Phones, Office 463—House 1301

Osteopathy

DR. ASA G. WALMSLEY
Osteopathic Physician
Office over Canadian Bank of Commerce, Hunter Street entrance.
Office Hours—9 to 12 a.m., 2 to 5 p.m. Evenings by appointment. Consultation free. Bell Phone 649

Legal

RUDDY & BURNHAM
Barristers, Solicitors, etc.
Offices, cor. George and Hunter Sts., Peterborough
Money to Loan.
Successors to George Edmison, K.C.
Robert Ruddy, K.C. J. H. Burnham

O'CONNELL & GORDON
BARRISTERS, SOLICITORS AND NOTARIES
Hunter Street, two doors west of Post Office.
Daniel O'Connell George N. Gordon

A. E. DIXON
Barrister, Solicitor, etc.
Office corner Hunter and George Sts., Peterboro
Entrance next to W. Madill's Drug Store.

R. E. WOOD
BARRISTER, SOLICITOR, Etc. Office removed from Bank of Commerce Building to 435 George street, recently occupied by E. B. Edwards. Money to Loan.

W. H. MOORE
BARRISTER, SOLICITOR, in the Supreme Court etc. Office—Hunter Street, first stairs west of Post Office.

HALL, HAYES & HALL
BARRISTERS, SOLICITORS and NOTARIES PUBLIC, Hunter Street, Peterborough, next the English Church. Money to Loan at the lowest rates of interest.
H. H. D. Hall. Louis M. Hayes, K.C. B. C. Hall

HALL, MEDD & DAVIDSON
(Successors to Stratton & Hall)
BARRISTERS, SOLICITORS, Etc, Peterborough Ont. Office—Corner of Hunter and Water Sts., over Bank of Commerce.
R. R. Hall, M.P. S. T. Medd W. S. Davidson

DENNISTOUN, PECK & KERR
BARRISTERS, SOLICITORS, NOTARIES
415 Water Street, Peterborough
Money to loan at lowest current rates of interest. Easy terms of repayment.
E. A. Peck F. D. Kerr R. M. Dennistoun

Money

BENNET & GOODWILL
BARRISTERS, SOLICITORS, Etc., 375 Water Peterborough. Telephone No 191.
Money at Current Rates Upon Easy Terms.
J. W. Bennet E. L. Goodwill

Money to Loan

at lowest current rates
— on —
FARM, TOWN OR VILLAGE PROPERTY ON EASIEST TERMS OF REPAYMENT
HALL, MEDD & DAVIDSON
Successors to Stratton & Hall
BARRISTERS. Office—corner of Hunter and Water Streets over Bank of Commerce

The TORONTO SAVINGS and LOAN COMPANY

Paid up Capital - - $1,000,000.00
Reserve Fund - - - - 680,000.00

Savings Department

3½% Interest paid four times a year on deposits of One Dollar and upwards.
Interest accrues from date of Deposit to date of withdrawal.
Depositors are afforded every facility afforded by modern methods of Banking.

Security Afforded Depositors

Total Assets of the Company, December 31st, 1909 - - $3,120,201.18
Liabilities to the Public - - 1,368,771.88
Surplus - - - - $751,429.30

HEAD OFFICES:
437 George Street., Peterborough
Office Hours: 9 a.m. to 4 p.m.
Saturdays - 9 a.m. to 5 p.m.
W. G. MORROW
Managing Director

WE SELL Anything you want
WE BUY Anything you have to sell.
JAY'S STORES
380 Aylmer St
Peterborough.
Phone 603.

Yes; the Merchant Who Advertises Can Afford to Sell for Less

No matter what the article is, unless it should be something whose selling price is as fixed as that of a postage stamp, the merchant who is an advertiser is sure to sell it for less than the merchant who does not advertise.

For he is enabled to count his profits on a large aggregate ofsales—not compelled to secure them from a FEW SALES, for he would then be taxing a small number of customers with the entire support of his business.

A store that makes a net profit of $100 in a day from sales to three hundred customers, is sure to sell to each of those customers on a closer margin of profit than is the non-advertising store that is COMPELLED to make enough to cover a daily expense of $50 out of sales made to fifty customers.

If you are one of the 300 daily customers of the merchant who advertises, you are paying but one three hundredth part of his store-profits on the days you buy. If you are one of the fifty daily customers of the non-advertising merchant, you are paying one fiftieth of his profits.

The Round-Up

A Romance of Arizona

Novelized From Edmund Day's Melodrama

By JOHN MURRAY and MILLS MILLER

Copyright, 1908, by G. W. Dillingham Co.

The owner of Sweetwater ranch, while accepting McKee's account, could not wholly forget the half breed's former evil reputation and was reserved in his reception of the advances of the ex-rustler, who was anxious to curry favor. Warm hearted, impulsive Bud, however, whose fraternal loyalty had increased under his bereavement to the supreme passion of life, took the insinuating half breed into the aching vacancy made by his brother's death. The two became boon companions, to the great detriment of the younger man's morals. McKee had plenty of money, which he spent

"I can't bear to see you go."

liberally, gambling and carousing in company with Bud. Polly was wild with indignation at her sweetheart's desertion and savagely upbraided him for his conduct whenever they met, which, as may be inferred, grew less and less frequently. In revenge she made advances to another man who had long "loved her from afar."

This was William Henry Harrison Hoover, sheriff of the county, known as "Slim" Hoover by the humorous propensity of men on the range to give nicknames on the principle of contraries, for he was the fattest man in Pinal county. Slim was one of those fleshy men who have nerves of steel and muscles of iron. A round, boyish face, twinkling blue eyes and flaming red hair gave him an appearance of innocence entirely at variance with his personality. A vein of sentiment made him all the more lovable. His associates—ranchers, men of the plains, soldiers and the owners and frequenters of the frontier barroom—respected him greatly.

"He's square as Slim" was the best recommendation ever given of a man in that region.

Pinal county settlers had made Slim sheriff term after term because he was the one citizen supremely fitted for the place. He had ridden the range and "busted" bronchos before election. After it he hunted wrongdoers. Right was right and wrong was wrong to him. There was no shading in the meaning. All he asked of men was to ride fast, shoot straight and deal squarely in any game. He admitted that murder, horse stealing and branding another man's calves were subjects for the unwritten law. But in his code this law meant death only after a fair trial, with neighbors for a jury. He was not scrupulous that a judge should be present. His duties were ended when he brought in his prisoner.

Hoover's rule had been marked by the taming of bad men in Florence and a truce declared in the guerrilla warfare between the cattlemen and the sheepmen on the range.

Slim's seemingly superfluous flesh was really of great advantage to him. It served as a mask for his remarkable athletic abilities and so lulled the outlaws with whom he had to deal into a false sense of superiority and security.

Slow and lethargic in his ordinary movements, in an emergency he was quick as a panther, never failing to get the drop on his man.

Furthermore, his fat exerted a beneficial influence on his character in keeping him humble minded. Being the most popular man in the county, he would probably have been swollen with vanity had there been any space left vacant for it in his huge frame. He was especially admired by the women, but was at ease only in the company of those who were married. It was his fate to see the few girls of the region, with every one of whom by turns he was in love, grow up to marry each some less diffident wooer.

"Dangnation take it!" he used to say. "I don't git up enough spunk to cut a heifer out o' the herd until somebody else ha roped her an' slapped his brand on to her. Talk about too many irons in the fire! Why, I've only got one, an' it's het up red all the time waitin' fer the right chanct to use it, but somehow I never git it out o' the coals. What's the use, anyhow? Nobody loves a fat man."

Slim was inordinately puffed up by Polly's preference for him, which she showed by all sorts of feminine tyrannies, and he was forced continually to slap his huge paunch to remind himself of what he considered his disabling deformity. "Miss Polly," he would apostrophize the absent lady, "you don't know what a volcano of seethin' fiery love this here mountain of flesh is that you're walkin' over. Some day I'll erupt an' jest eternally calcify you if you don't look out!"

The sheriff took no stock in Buck McKee's professed reformation and was greatly worried over the influence he had acquired over Bud Lane, who had before this been Slim's protege. Accordingly he readily conspired with her to break off the relations between the former outlaw and the young horse wrangler, but thus far had met with no success.

Payson, feeling himself absolved by the death of Dick Lane from all obligations to his friend, began openly to woo Echo Allen, but without presuming upon the revelation of her love for him which she had made at his proposition to go into the desert to Lane's rescue. She responded to his courteous advances as frankly and naturally as a bud opens to the gentle wooing of the April sun. Softened by her grief for Dick as for a departed brother as the flower is by the morning dew, the petals of her affection opened and laid bare her heart of purest gold. The gentle, diffident girl expanded into a glorious woman, conscious of her powers and proud and happy that she was fulfilling the highest function of womanhood—that of loving and aiding with her love a noble man.

Jack Payson, however, failed to get the proper credit for this sudden flowering of Echo's beauty and charm. These were ascribed to her year's schooling in the east, and her proud mother was offended by the way in which she accepted the young ranchman's advances. "You hold yourself too cheap," she said. "It is at least due to the memory of poor Dick Lane," whom, now that he was safely dead, she idealized into a type of perfect manhood, "that you make Jack wait as long as you did him." When Payson reasonably objected to this delay by pointing out that he was fully able to support a wife, as Lane had not been, and proposed, with Echo's assent, six months as the limit of waiting, Mrs. Allen resorted to her old expedient—tears.

"Boohoo! You are going to take away my only daughter!"

The colonel, however, though he had loved Dick Lane as if he were his own son, was delighted to the bottom of his hospitable soul that it was a man not already in the family circle who was to marry Echo, especially when he was a royal fellow like Jack Payson. So he arranged a compromise between the time proposed by Mrs. Allen and that desired by the lovers, and the date of the wedding was fixed nine months ahead.

"It will fall in June," said the old fellow, who knew exactly how to handle his fractious wife, "the month when swell folks back in the east do all their hitchin' up. Why, come to think of it, it was the very month I ran off with you in, though I didn't know then that we was elopin' so strictly accordin' to the book of etikwet."

CHAPTER III.

THE first instinctive thought of a man reveals his innate character; those that follow, the moral nature that he has acquired through environment and circumstances. That Jack Payson was at bottom a good man is shown by his first emotion, which was joy, and his first impulse, which was to impart the glad news to everybody upon receiving the letter from Dick Lane telling that he was alive and soon to come home. He was in his house at the time. Bud Lane had just brought in the packet of mail from Florence and was riding away. Jack uttered a cry of joy which brought the young man back to the door. "What is it?" asked Bud. But Jack had already had time for his damning second thought. He was stunned by the consideration that the promulgation of the news in the letter meant his loss of Echo Allen. He dissembled, though as yet he was not able to tell an outright falsehood:

"It's a letter telling me that I may expect to receive enough money in a month or so to pay off the mortgage. Now your brother's debt needn't trouble you any longer, Bud."

"Whew-w!" whistled Bud. "That's great! Where does it come from?"

"Oh, from an old friend that I lent the money to some time ago. But, say, Bud, there's another matter I want to talk with you about. You've got to shake Buck McKee. I've got it straight that he is the worst man in Arizona territory—yes, worse than an Apache. Why, he has been with Geronimo, torturing and massacring lone prospectors and robbing them of their gold."

"That's a lie, Jack Payson, and you know it!" cried the hot headed young man. "It was Buck McKee who stood by Dick's side and fought the Apaches. And I'll stand by Buck against all the world. Everybody is in a conspiracy against him—Polly and Slim Hoover and you. Why are you so ready now to take a slanderer's word against his? You were keen enough to accept his story when it let you out of going to Dick's rescue and gave you free swing to court his girl. Let me see the name of the snake in the grass that's at the bottom of all this!" And he snatched for the letter in Payson's hand.

The ranchman quickly thrust the missive into his pocket. The injustice of Bud's reflections on his former actions gave to his uneasy conscience just that pretext he desired for justifying his present course. His cause being weak and unworthy, he whipped up his indignation by adopting a high tone and overbearing manner, even demeaning himself by using his position as Bud's employer to crush the younger man. Indeed, at the end of the scene which ensued he had well nigh convinced himself that he had been most ungratefully treated by Bud while sincerely attempting to save the boy from the companionship of a fiend in human guise.

"No matter who told me, young man," he exclaimed. "I got it straight, and you can take it straight from me. You either give up Buck McKee or leave Sweetwater ranch. Snake in the grass!" he cried, working himself up into false passion. "It is you, ungrateful boy, who are sinking the serpent's tooth into the hand that would have helped you. I tell you now that I intended to make you foreman, though Sagebrush Charley is an older and better man. It was for Dick's sake I would have done it."

"No," Bud burst forth, "for your guilty conscience's sake! It would have been to pay for stepping into Dick's place in the heart of a faithless girl. Keep your job. I'm through with you."

And, leaping on his horse, Bud rode furiously back to rejoin Buck McKee in Florence.

Jack Payson's purpose was now cinched to suppress Dick Lane's letter until Echo Allen was irrevocably joined to him in marriage. He argued with himself that she loved him, Jack Payson, yet so loyal was she by nature that if Dick Lane returned before the wedding and claimed her she would sacrifice her love to her sense of duty. This would ruin her life, he reasoned, and he could not permit it. There was honesty in this argument, but he vitiated it by deferring to act upon the suggestion that naturally arose with it: Why, then, not take Jim Allen, Echo's father, to whom her happiness was the chief purpose in life, into confidence in regard to the matter? There will be time enough to tell the colonel before the wedding, he thought. In the meantime something might happen to Dick, and he may never return. He is certain not to get back ahead of his money.

After the time that the note secured by the mortgage fell due the young ranchman had already secured two extensions of it for three months each. He now arranged a third and began negotiating for the sale of some of his cattle to take up the note at the next time of payment. "I can't take the money from Dick," he thought, "even if he does owe it to me, and yet if I refuse it it will be like buying Echo—'paying for stepping into Dick's place,' as Bud expressed it. What to do I don't know. Well, events will decide." And by this favorite reflection of the moral coward Jack Payson marked the lowest depths of his degradation.

That afternoon Payson rode to Allen Hacienda to see Echo and to sound her upon her feelings toward Dick Lane. He wished thoroughly to convince himself that he, Jack Payson, held com-

"That's a lie, Jack Payson!"

plete sway over her heart. Perhaps he might dare to put her love to the test and fulfill the trust his friend had imposed on him by giving her Dick's letter.

Payson overtook Polly riding slowly on her way home from Florence. She barely greeted him. "Has she met Bud, and has he been slurring me?" he thought. He checked his pacing horse to the half trot, half walk, of Polly's mount and, ignoring her incivility, began talking to her.

"Did you see Bud in Florence?"

"Yep. Couldn't help it. Him an' Buck McKee are about the whole of Florence these days."

"Too bad about Bud consorting with that rustler. I've had to fire him for it."

"Fire him? Well you are a good friend! Talk about men's loyalty! If women threw men down that easy you all would go to the bowwows too fast for us to make dog biscuit. Now, I've settled Buck McKee's hash by puttin' Slim Hoover wise to that tongue slittin'. Oh, I'll bring Bud around, all right, all right, even if men that ought to be his friends go back on him."

"But, Pollykins"—

"Don't you girlie me, Jack Payson. I'm a woman, an' I'm goin' to be a married one, too, in spite of all you do to Bud. Yes, sirree, bob! I've set out to make a man of him, an' I'll marry him to do it if he ain't a dollar to his name. But money 'd make it lots quicker an' easier. He was savin' up till he run in with Buck McKee."

A sudden thought struck Payson. Here was a way to dispose of Dick Lane's money when it came.

"All right, Mrs. Bud Lane to be. Promise not to tell Bud, and through you I'll soon make good to him many times over the foreman's wages he's lost. It's money that's coming from an enterprise that his brother and I were partners in, and Bud shall have Dick's share. He's sore on me now, and I can't tell him. Besides, he'd gamble it away before he got it to Buck McKee. Bud isn't strictly ethical in regard to money matters, Polly, and you must manage the exchequer."

"Gee, what funny big words you use, Jack! But I know what you mean—he's too free handed. Well, he'll be savin' as a trade rat until we get our home paid for. An' I'll manage the checker business when we're married. No more poker an' keno for Bud. Thank you, Jack. I always knew you was square."

Polly's sincere praise of his "squareness" was the sharpest thrust possible at Payson's guilty conscience. Well, he resolved to come as near being square and level as he could. He had told half truths to Bud and Polly; he would present the situation to Echo as a possible though not actual one. If Polly were wrong and Echo loved him so much that she would break the word she pledged to Dick Lane, then he would confess all, and they would do what could be done to make it right with the discarded lover.

To be continued.

Pictures and Tea at Toronto Fair

When you visit the wonderful loan collection of pictures at the Exhibition you want to feel your very best and have your mind active to grasp the meaning and appreciate the art of the great works there on view. Just before going call at the RED ROSE TEA booth and sit a few minutes to enjoy a truly delicious cup of tea You will want another cup when you leave the gallery and you will be welcome. Red Rose Tea, prop rly made, is refreshing, stimulating, healthful.

RED ROSE "is good tea" TEA

CARTER'S LITTLE LIVER PILLS.

CURE

Sick Headache and relieve all the troubles incident to a bilious state of the system, such as Dizziness, Nausea, Drowsiness, Distress after eating, Pain in the Side, &c. While their most remarkable success has been shown in curing

SICK

Headache, yet Carter's Little Liver Pills are equally valuable in Constipation, curing and preventing this annoying complaint, while they also correct all disorders of the stomach, stimulate the liver and regulate the bowels. Even if they only cured

HEAD

Ache they would be almost priceless to those who suffer from this distressing complaint; but fortunately their goodness does not end here, and those who once try them will find these little pills valuable in so many ways that they will not be willing to do without them. But after all sick head

ACHE

Is the bane of so many lives that here is where we make our great boast. Our pills cure it while others do not.

Carter's Little Liver Pills are very small and very easy to take. One or two pills make a dose. They are strictly vegetable and do not gripe or purge, but by their gentle action please all who use them.

CARTER MEDICINE CO., NEW YORK.

Small Pill. Small Dose. Small Price.

Cook's Cotton Root Compound.

The great Uterine Tonic, and only safe effectual Monthly Regulator on which women can depend. Sold in three degrees of strength—No. 1, $1; No. 2, 10 degrees stronger, $3; No. 3, for special cases, $5 per box. Sold by all druggists, or sent prepaid on receipt of price. Free pamphlet. Address: THE COOK MEDICINE CO., TORONTO, ONT. (formerly Windsor)

COAL

THAT IS COAL

Is the LEHIGH VALLEY COAL at

$7.40 PER TON

Hardwood

First Class. - - - Best in City

Four Foot $6.00 Per Cord

Cut and split as desired

—AT—

J. E. A. FITZGERALD

Phone 111.

Abbey's Effervescent Salt

You can't enjoy life with a torpid liver. What then? Take Abbey's Salt.

25c and 60c.

Sold everywhere.

61

The Latest Coiffure

For The Ladies

If you want to wear your hair in the latest style you will need the following :—

TURBANS

in severa sizes, 25c, 35c, 50c each

TURBAN BRAIDS

the very newest, all shades to match the hair for 80c and $1.00.

LARGE HAIR NETS from 5c to 25c

LARGE PINS in Amber Shells.

CALL AND SEE OUR NEW SHIPMENT OF HAIR ACCESSORIES

MRS. M. J. BYRNE

424 GEORGE ST PHONE 220

CANADA'S GREATEST CHARITY

MOTTO FOR 1910:

"Every Needy Consumptive Cared For"

Muskoka Free Hospital, Gravenhurst

SUPPORTED BY VOLUNTARY GIFTS

WILL YOU HELP?

Not a single applicant has ever been refused admission because of poverty.

IN YOUR WILL

Remember the

Muskoka Free Hospital for Consumptives

The following form will serve:

I give, devise and bequeath to the Muskoka Free Hospital for Consumptives the sum of $......

Further particulars may be had from Secretary, National Sanitarium Association, 347 King St. West, Toronto. Phone Main 2836.

Children's Aid Society

FOR THE CARE OF NEGLECTED AND ILL-TREATED CHILDREN.

Incorporated by Act of Legislature. Information required. Information kept strictly private.

CHILDREN FOR ADOPTION

GEO. COCHRANE,
Agent and Asst Sec.

Phone 1320 George St

REAL ESTATE

2 STOREY BRICK HOUSE, west, stone foundation, cellar full size, hall, parlor, dining room, kitchen and pantry, front and back stairs, hall, 4 bedrooms, bath room (not fitted), furnace, city water, electric light, woodshed and summer kitchen, stable, lot 50 ft x 200 ft. Price on reasonable terms $1,800

2 STOREY and ATTIC, RED BRICK HOUSE west, stone foundation, concrete floor in cellar hall, parlor, dining room, kitchen, pantry, 4 bedroom, 4 clothes closets, hardwood, mantle and coal grate, light, furnace. Price $3,300

100 ACRE FARM, 4 miles from city, soil clay loam, free from stones and foul seeds, 90 acres under cultivation, first class brick house, frame barns with good stabling underneath.

HOUSES and FARMS TO RENT.

J. T. O'CONNELL & CO.

136 Hunter St. Phone 376

AUGUST FURNITURE BARGAINS

Money Saved to Buyers This Month

We have big bargains in every line and the early buyers get first choice. COME EARLY.

Sideboards and Buffets from........ $13.50 to $60.00

Dressers from........ $ 6.75 to $35.00

Cheffoniers........ $13.50, $19.00, $22.00

Worth 25 per cent more.

Verandah Chairs are all offered at factory prices,

Collapsible Go-Carts, the best in the market — All reduced.

Don't Delay—Come and get first Choice

CLEGG'S FURNITURE STORE 427 GEORGE-ST TELEPHONE 79

OUR NEW FOWLER

Toric Lenses

For Spectacles and Eyeglasses, are the latest optical improvement. These lenses are spoon shaped, curved like the eye, and fitting around it. Whichever way you look, you look straight through a part of the glass, not slantingly: and besides there is quite a protection from dust and wind. A great many people of Peterborough have procured them and are delighted. We grind these Toric lenses as well as the flat kind.

ALL WORK GUARANTEED

A. A. FOWLER, Phm.B.
EYESIGHT SPECIALIST.
Ref. D.O., Toronto. Oph. D., Chicago.
With NUGENT DRUG CO.
386 George Street.

Peterboro' Business College

Is a link in Canada's Greatest Chain of High Grade Colleges founded during the past twenty-six years. This chain is the largest trainers of young people in Canada and it is freely admitted that its graduates get the best positions. There is a reason; write for it. A diploma from the Commercial Educators' Association of Canada is a sure passport to success.

You may study partly at home at home and finish at the College.

Enter any day.

FALL TERM NOW OPEN

PETERBORO' BUSINESS COLLEGE
GEO. SPOTTON, Principal

CROSSED TRACK JUST AHEAD OF THE ENGINE

An apparently sleepy teamster on a load of slabs furnished an explanation of how, in some instances, accidents occur at railway crossings. With his spirited team of horses, he was approaching the G. T. R. crossing, north of Dublin Street on Aylmer about 9 o'clock this morning. The Lakefield train, with engineer Pillips at the throttle, whistled for the Dublin Street crossing and loud enough to be heard blocks away. The teamster, with his head downward, did not pay any attention to the whistle and at this time was fifteen or twenty yards from the Aylmer Street crossing. A passerby woke him up, and the sudden jerk in the reins, caused the horses to plunge forward. The driver was unable to pull them in and they galloped over the track, seconds ahead of the train. At this point, trains do not run very fast, but had the same conditions prevailed in the case of the teamster and his horses, with a fast morning train, a serious accident would be reported.

OCCUPANTS OF BUGGY HAD NARROW ESCAPE

Labor Day afternoon an exciting runaway occurred on Park street, and it is surprising that it was not attended with more serious results to those who were in the buggy at the time.

Mr. Russell Lee and his sister Ada, residing near Jackson Park, in company with their two cousins, were driving out Park street, near McDonnel. The horse, it appeared, took fright at a train that was passing and made a sudden bolt. Russell Lee was thrown out on to the road, but clung pluckily to the lines for some time before they were jerked from his hands.

A little further on his sister and one of the other girls were thrown out, fortunately sustaining no injuries. At the corner of Park and Smith the fourth girl jumped out and in doing so had her wrist hurt and shoulder badly bruised. The horse was caught a few minutes later.

BOARD OF EDUCATION AGAIN IN SESSION

Inspector Mowat Reported Conditions on Re-opening Date and Changes Affected at the Public Schools—Reports and Accounts Dealt With.

After an adjournment of two months, the Board of Education met again last evening, and the session was of short duration.

Those present were the chairman, Messrs. L. M. Hayes, K.C.; W. H. Hill, John Crane, B. F. Ackerman, D. W. Dumble, Dr. Morrison and Col. Miller.

Only routine business occupied the attention of the Board, and this included the dealing with the resignation of Mr. A. N. Scarrow, manual training teacher, and a verbal report from Inspector Mowat, on the re-opening of the Public Schools, and on the alterations and improvements made during the holidays.

The Board decided to grant a half holiday on Friday, Sept. 16, to allow the pupils to attend the Fair.

ACCOUNTS PRESENTED.

White Bros.	25 c.
Kingan Hardware Co.	12.52
Trebilcock Bros.	30
West End Greenhouse	15.00
Bee Hive	4.07
Bell Telephone Co.	2.00
Peterborough Water Commissioners	58.12
Peterborough Light & Power Company	1.19
B. C. Yelland	1.00
Fanning's Steam Laundry	5.11
Coleman Bros.	1.56
Best Stove Co.	1.25
G.N.W. Telegraph Co.	74
W. J. Henry	3.64
Estate A. McDonald	7.50
Trebilcock Bros.	5.86
R. J. Soden	3.45
Bell Telephone Co.	10.00
A. Blade	5.00
Estate A. McDonald	2.90
White Bros.	35
R. Hicks & Co.	372.07
R. Hicks & Co.	758.27
Bell Telephone Co.	90
Dennistoun, Peck & Kerr	50.00
Hicks & Co.	4.08
Peterborough Hardware Co.	63
A. McDonald Estate	3.87
A. McDonald Estate	6.22
G. N. Hendry Co.	46.17
R. J. Soden	60
Peterborough Hardware Co.	12.94

Referred to Finance Committee.

COMMITTEE ON APPOINTMETS.

To the Chairman and Members of the Board of Education:

Gentlemen,—Your Committee on Appointments beg leave to report and recommend as follows:—

That Miss Florence Walker be appointed on the Public school staff, to fill the cacancy caused by the resignation of Miss Sutton at the minimum salary of $450.00 with increase according to schedule, and duties to start September 5th, 1910.

That Mr. J. W. Firth, of Goderich, be appointed Assistant Science Master at the Collegiate Institute to fill the vacancy caused by the resignation of Mr. Arnott M. Patterson, at the minimum salary of $1,400.00, increasing according to schedule, and duties to start September 6th, 1910.

All of which is respectfully submitted.

W. H. HILL,
Chairman.
—Adopted.

Board room, Sept. 6th, 1910.

FINANCE COMMITTEE.

To the Chairman and Members of the Board of Education:

Gentlemen,—Your Finance Committee beg leave to report and recommend the payment of the following accounts:

G.N.W. Tel. Co.	$ 1.52
Globe Printing Co.	10.20
Alex. Gibson	1.50
D. Belleghem	6.75
R. J. Wolstenholm	6.00
Peterborough Hardware Co.	13.50
Times Printing Co.	23.00
Peterborough Examiner	5.00
Peterborough Review	2.70
F. C. Cubitt	11.70
C. B. Routley	2.20
Peterborough Fuel & Cartage Co.	50
W. Madill	3.95
Peterborough Hardware Co.	40
Kingan Hardware Co.	2.00

All of which is respectfully submitted.

D. W. DUMBLE,
Chairman.
—Adopted.

STATEMENT OF ACCOUNTS PAID.

Moved by B. F. Ackerman, seconded by Dr. Burnham,—"That the payment of the following accounts be confirmed:—

R. F. Downey, re Departmental exams	$ 24.00
W. H. Walkey, presiding at exams	24.00
Nicholls Hospital, re Arthur Ashcroft	3.70
Dr. Morgan, re Arthur Ashcroft	10.00
Miss O'Connell, presiding at exams	47.25
H. R. H. Kenner, re Entrance exams	43.00
R. N. Merritt, re Entrance exams	38.75
H. A. Yenney, re Departmental exams	32.00
Peterborough Water Commissioners, rates to 1st October	8.05
A. Mowat, re Departmental and Entrance exams	91.70
W. J. Green, taxes on Cedar street house	11.67
Peterborough Typewriter Co., supplies	50.85
C. Barrett, work at schools	5.40
R. Nicholls, cleaning closets at King Edward School.	5.00

—Adopted.

MONIES RECEIVED.

H. R. H. Kenner, balance fees	$ 2.00
G. S. Kingdon, for frame building at Alexandra school	30.00
Government grant	620.00
Rent, Cedar street house (2 months)	10.00
City Treasurer, municipal grant	1,200.00
Government grant, Public schools	1,177.00

—Received.

POSITION ACCEPTED.

A communication was received from J. W. Firth, of Toronto, accepting the position of Assistant Science Master at the Collegiate Institute at the Collegiate Institute.—Received.

BOILER INSPECTED.

The Boiler Inspection and Insurance Co. of Canada, through their assistant engineer, reported the condition of the boiler in the Central school to be satisfactory.—Received.

REFUND OF FEE.

Harry Balfour will be refunded his fee of $1.00. He will not write on the examination.

SCHOOL RE-OPENING.

Public School Inspector Mowat reported that the attendance at the schools was ahead of other years, and the reorganizaton would be completed shortly. The King Edward school was likely to be overcrowded, but not to an unmanageable extent. One class was too large, but he hoped for a satisfactory arrangement.

In the South Central and Central one or two forms were congested. In one case the attendance in one form at the Central was 51. At the Central school the doors had been adjusted to open out, and the seats rearranged. The smaller children have been placed on the first floor.

At the West Ward the ceilings have been kalsomined, and the doors changed so that they open out. The furnace and chimney were repaired at the South Central have been placed in the cloak room. Two large slate blackboards have been installed at the Queen Alexandra, and this completes the work at the school, which is now in almost perfect condition.

Repairs have been made to the roof of the East City school and the window fixed at the King Edward.

TO MAKE REPORT.

In the future the Principal of the Collegiate Institute will report to a committee of the whole Board on the results of the High School examinations, and submit such observations and suggestions as may be made by him.

NEW BOOKS.

Principal H. R. H. Kenner wrote reporting a good attendance at the Collegiate and asked regarding the purchase of new books.

On motion of Messrs. John Crane and Col. Miller, it was decided to continue the use of the Public school Geography and the Physiology and Temperance text book until such time as the Supervision Committee can secure the new ones.

OBITUARY

THOMAS HENRY VAUGHAN.

The death occurred this morning of Thomas Henry Vaughan, thirty-two years of age. The deceased's home was in England. He came to this country about eight years ago and was a popular employee of the brass department of the Canadian General Electric Company. He was a member of the Otonabee Lodge of the Oddfellows Society, and the funeral will be under their auspices on Saturday afternoon at 3 o'clock, to Little Lake cemetery. A wife and two children are left to mourn his death.

EARL IRWIN.

Earl Irwin, the four-year-old son of Mr. Alex. Irwin, 352 Water street, passed away on Monday after a brief illness. Heart trouble is thought to have been the cause of death. Two other brothers, Harold and Roy, are left besides his parents, to mourn his demise. The funeral took place this morning to Little Lake cemetery.

CLARA BELLE MILLER.

The three-months-old child of Mr. and Mrs. Miller, Clara Belle, George street, died on Monday, after a brief illness. This is the second death that has invaded the home recently, and to the bereaved parents deep sympathy is extended. Only about a week ago a twin of the little tot died. The funeral occurred at four o'clock yesterday afternoon.

DAVID DOIG.

Mr. David Doig, aged sixty-four died in Nichols Hospital, on Wednesday afternoon about 2 o'clock. He was born in Scotland and came to this country early in life, and has been almost a life long resident of Peterboro. Death was due to cancer of the stomach and dropsy. A family of eight children and several brothers and sisters survive him. The children are Mrs. J. Moran, of South Parkdale, Toronto; Mrs. Shamey of Toronto, Mrs. C. A. Du Vander of Samoa, Cal., Annie of St. Michaels Hospital, Toronto; David, of Frederick of Peterboro'; and David, Oshawa; Jas. of Nakusp, B.C., Hubert Frances of the city. Mrs. R. Rutlidge of Toronto and Mrs. Jayes of California, are sisters of the deceased, while the brothers are John and George of Peterboro'.

The funeral will take place on Thursday afternoon.

Mr. Frost's barn in Stamford township was struck by lightning and totally dstroyed with its contents.

Your Holiday Snapshots Enlarged

Work guaranteed first-class.—Enlargement made from your best pictures, for any size

Louis Mendel

374½ GEORGE STREET
THE ONLY STUDIO ON GEORGE STREET

Miss Wilhelmine Gumpricht
A.T.C.M.; A.O.C.M.
Graduate of the Toronto Conservatory of Music
Teacher of Pianoforte
Studio:—535 Aylmer St. Phone 603

FRENCH DRY CLEANING AND PRESSING

Old and new customers will find that they will have the same first class work and promptness as formerly, in either stores.

Contracts taken. We call for and deliver.

TWO STORES:—
173 Simcoe St. - - Phone 669
204 Charlotte St. - - Phone 575
Machine Phone 357.

YOUR SUMMER'S EXPOSURES

Will receive prompt and proper attention, if left with us for finishing.

IT'S OUR BUSINESS

THE ROY STUDIO
140½ Hunter Street
Always Get Roy's Famous Souvenir Post Cards.

WANTED

TWO GIRLS TO WORK IN BINDERY AT box making. Apply at Review office. 2d

ADAMS' STORE FOR WOMEN
393 George Street 466 Telephone

SPECIAL CLEARING SALE OF CHILDREN'S WASH DRESSES

On Wednesday we will place on sale at less than the cost of materials all lines of

CHILDREN'S COLORED WASH DRESSES

made of splendid materials in one piece and sailor styles, light and dark colors, nicely trimmed, sizes to fit girls from 8 to 14 years, worth regularly $2.50, $2.75 and $3.00, while they last this week your choice for

$1.50

These dresses make splendid school dresses and mothers should not miss this last childrens's dress sale

Harry Adams

Peerless Peninsular

Is Honest All Through—
In Little Things As Well As Big

For example, let us take the OVEN.

The oven bottom of all sizes is 20 inches deep. This is the actual depth of the oven floor, the part of the oven that is of the most value to you. We do not include an inch or two in the bottom of the oven door.

Measure the oven bottom of other ranges—especially those with swing doors—and see if the ovens come up to this specification

"Peerless Peninsular" is a big, honestly built range—full size—with all the new conveniences of the most expensive steel ranges—and with the durability of cast-iron which is superior to steel in lasting qualities.

"HARMONY", "CONSTANT" and "ADANAC" have the same quality, workmanship and construction as the "Peerless", the difference is only in the outer appearance.

Let us show you all four styles—or write for illustrated booklet. 111

CLARE BROS. & CO., LIMITED, - PRESTON, Ont.
ADAM HALL & SON, Peterborough, Ont.—Agents.

PUPILS MAY VISIT THE FAIR

Board of Education Decided on Half Holiday for Friday Sept. 16th

Mr. R. H. Leary, president of the West Peterborough Agricultural Society, wrote the Board of Education asking that body to grant a half holiday, on the afternoon of Friday, September 16, that date being childrens' day at the Fair.

The Board last night decided to grant the half holiday and the pupils will be dismissed at noon, for the afternoon, to attend the Fair.

THE CANADIAN LADY
For style, wear and comfort try "The Canadian Lady" Boot at $3.00, $3 50 and $4 00
T. C. Elliot, 392 George Street.

CITY NEWS ITEMS

Silverware

Coupon given with every purchase of 10 cents or over. Walter M. Roebuck, corner Water and Smith streets.

Reopen Monday Sept. 12th

Miss D. J. Hall's private school, 334 Charlotte street, will re-open on Monday, Sept. 12th. 4d

Pianos to Rent.

Pianos and organs rented from $1.00 per month up. Six months' rent allowed in case of purchase. The J. M. Greene Music Co. Limited, George st.

Otonabee Lodge I.O.O.F.

A special meeting of the members of Otonabee Lodge, I. O. O. F., will be held to-night at eight o'clock to make arrangements for the funeral of the late Harry Vaughan on Saturday afternoon.

A Day of Pleasure

The Downeyville R.C. picnic will be held in Huley's Grove on Wednesday, Sept. 14th. All are invited. There will be games and sports galore, and addresses will be given by leading speakers. Admission and dinner 50c. Children 25c. The best day's enjoyment of the summer is promised. All come.

In New York, Mrs. Grace Starbuck went free, though she admitted having lied to the court when she denied knowledge of the whereabouts of her children.

Dynamite is more dangerous to handle in cold weather than in warm because of its nitro-glycerine of which it is made freezes at from 42 to 46 degrees.

GRAND OPERA HOUSE
J. J. TURNER & SONS, OWNERS AND MANAGER
TO-NIGHT! TO-NIGHT!
And Every Night at 7.30 and 9.00
Prices 5c and 10c
Also Matinees, Mondays, Wednesdays and Saturdays at 2.30 and 4.00 p.m. To all parts of the house—5c
Complete change of program to-day. High Class and Refined Vaudeville and the largest and very best Moving Pictures, and a first class Orchestra
THE BOURENIS SISTERS
Quick Change, Character, Song and Dance Artists
CHARLES EMERY
The Refined Comic Singer and Monologist
SELECTIONS BY GRAND ORCHESTRA
The Grand Opera House is the most comfortable theatre in the city to spend an hour and see a good show and listen to a first class orchestra. TRY IT.

GRAND OPERA HOUSE
Matinee and Night
SATURDAY, SEPT. 10th
PRICES — Matinee, Children 15c Adults 25 cents.
NIGHT PRICES—15, 25, 35, 50 & 75c
A SWEET SINGER
With That Ever Lasting
OLE OLSON
The Best of all Swedish Dialect Plays With
ORIGINAL SONGS-MUSIC
"STRAWBERRIES"
Memories of My Swedish Home
NORTHLAND LULLABYS
Songs and Dances by
OYLE & YENIE, &c
Seats on Sale Thursday at Box Office at Grand Opera House.
Doors open for Matinee at 2 p.m.—Night 7.30.

IF YOU THINK OF PUTTING
VERANDAH CURTAINS OR AWNINGS
of your house we will be pleased to give you an estimate for the work.
Verandah Furniture, Hammocks, Etc.
J. J. Turner & Sons
George Street.

PETERBORO WON INSURANCE CUP

The Toronto Star in its report of the Life Underwriters' Convention says:

The Peterboro Association won the silver cup for membership, with the Eastern townships second. As a matter of fact, each received a cup.

The Peterborough Conservatory of Music
302 Hunter Street

Every branch of music taught from Kindergarten to Graduation. Faculty of 20 resident and visiting Teachers, including such well known artists as Henry J. Lautz, Vocal Master of the Toronto Conservatory of Music, Miss Lina D. Adamson, Violiniste, Toronto Conservatory of Music, Miss Laura Newman, late of Vienna, Austria, Piano.

Complete course in Piano, Organ, Vocal, Violin and other orchestral instruments

Pupils prepared for examination at the University of Toronto and for the Toronto Conservatory of Music. Special Classes in Theory.

RUPERT GLIDDON,
Musical Director

Veil Pins Hat Pins

Outing days are here and the necessity for Seasonable Jewellery becomes insistent.

Our Stock of Dainty VEIL PINS, HAT PINS and other little Pins of Gold for breezy Boating and Auto Drivers, is worthy of Inspection.

Schneider's
391 George Street, Peterborough

W. & A. Kingdon
PRACTICAL PAINTERS, PAPERHANGERS DECORATORS, GILDERS, ETC.

ESTIMATES GIVEN.
All work guaranteed. First class and only the very best materials used.
Orders promptly excuted.
A share of your patronage is solicited.
Our aim to merit your recommendation.

Address — 762 Water Street
Phone No. 1140

TALKING MACHINES

We are local agents for the famous
VICTOR TALKING MACHINES
and
BERLINER GRAMOPHONES
See our window display. All supplies, Records, etc., for sale.

PILLSWORTH'S
Picture and Art Store
345 George-st.

DELICIOUS
ICE CREAM

Ice Cream such as we make is really delicious this warm weather.
We go to the utmost care to secure the very surest ingredients to put into its making.
The choicest of flavorings and richest of creams combined with years of experience result in a delightful product that cannot be excelled.
We're absolutely confident of everything we say and want you to make us prove it.
Cool Parlour with three electric ceiling fans.

COLEMAN BROS.
462 George-St.

PHOTO SUPPLIES

A full line of Anthony Scovil Goods, Cycko Papers, Kodaks and Cameras.
HIGH-CLASS PHOTOGRAPHY
Expert posing and lighting enable us to produce portraits of merit--pictures that please

The Lendrum Studio
170 CHARLOTTE ST PETERBOROUGH

YOUR OPPORTUNITY

LOT on the north side of McGill Street, 40x12 feet to lane. Be quick if you want this, **$165**

A LARGE HOUSE on Gilmour Street near Park Street, furnace, bath and electric light, large lot on the north side **$2800**

A NEW HOUSE on the south side of Gilmour Street, just finished, having four bedrooms, bath room and attic, parlor and reception hall with mantel, breakfast room and kitchen. A 50 foot lot. See us about this.

A HOUSE in East City, large lot, $500, no reasonable terms will be refused for this. We can furnish you with anything in the Real Estate line. Come in and talk your wants over with us.

A. Brown & Co
396 Water Street. Phone 126

EAST CITY
COAL AND WOOD
YARD
MAIN OFFICE—111 Hunter Street East
Phone 96

All sizes of the best mined coal delivered promptly to all parts of the city. Terms, Strictly Cash.

$.740 Per Ton for September

We have installed a saw and splitting machine and are prepared to cut and split wood in any desired length. Best prices.

WEIR & O'BRIEN
ARCH WEIR JAMES O'BRIEN

Autumn Fruits

We are getting in the very — finest —
PLUMS, PEARS
and Choice Fruits.

The staple lines we always have. FRESH VEGETABLES, TOMATOES, CUCUMBERS, ETC.

MINICOLA BROS.
WHOLESALE AND RETAIL
Hunter Street - Both Phones 337

CREDIT BALANCE OF $72,866.82

Is Shown by City Treasurer's Half Yearly Statement--Figures of Tenders for Pumping Station, Sewers and Storm Drains Were Accepted

The city treasurer's statement of receipts and expenditures for the half year, from January 1st to August 31st, as presented to the City Council as follows, shows the substantial balance of $72,866.80.

CURRENT ACCOUNTS.

	Receipts.	Payments.	Appropriation.
Arrears of taxes	$ 277 82		
Administration of justice	34 97	4262 50	10500 00
Assessments and taxes		1443 36	3000 00
Board of Education		40700 00	60500 00
Charity		3617 57	5000 00
County Registrar	356 59		
Concrete walks, maintenance acc't		12 87	
City general rates	250 00		
Dog tax	754 00	22 50	35 00
Elections and by-laws		632 77	600 00
Fire Department	61 00	9327 92	12500 00
Health	7 05	994 74	2100 00
Heating		350 46	400 00
Interest	15 23	814 23	700 00
Insurance		4 10	200 00
Industrial Commissioner		2000 00	2000 00
Law and legislation		649 35	1100 00
Light		4542 64	9400 00
Licenses	3666 58		
Market	3 25	260 24	900 00
Market tolls	680 40		
Miscellaneous	2 00	665 70	1100 00
Municipal Government		2874 84	4500 00
Parks		49 45	300 00
Police court	840 95		
Printing, stationery & advertising		565 55	700 00
Property		199 39	700 00
Provincial railway tax	407 64		
Peterboro City Trust, General Debentures	90 20		
Peterboro City Trust, Local Improvement Debentures, City	10 97		
Refund of taxes		100 98	
Refund of licenses		200 00	
Rents received	485 50		
R. C. Separate Schools		4800 00	9465 00
Special grants		1260 00	2800 00
Streets and bridges	79 90	12221 59	16000 00
Sewer maintenance		46 55	
Street watering	10 00	1445 30	2706 59
Snow removal	21 10	906 75	1500 00
Taxes, 1909	10523 60		
Taxes, 1910	155269 14		
Voters' Lists		5 84	400 00
Waterworks, hydrants, etc.		4188 29	9000 00
Totals	$173847 89	$99165 48	$158106 59

SPECIAL ACCOUNTS.

Concrete crossings	$ 10 08	
Concrete walks No. 23, 1909		70 90
Concrete walks, No. 24, 1910		9758 50
Debentures	50251 46	
Isolation Hospital		2016 97
Premium on debentures	68 02	
Peterborough Public Library	10000 00	7385 14
Peterborough City Trust, local imp. deb. frontage	14 27	
Peterborough City Trust, waterworks debentures		8540 00
Public Library Building, Simcoe street	11000 00	2 17
Public schools Government grant	1177 00	1177 00
Quaker street	500 00	2 00
Street extensions		702 00
Sewer Connections	1344 25	1249 17
Sewer construction No. 27, 1909		60 97
Sewer construction No. 28, 1910		1842 42
Sewerage and drainage, South Ward		137 54
Smith Street Bridge		17448 90
Waterworks, current account		2 00
Waterworks, debenture account	93575 00	93575 00
Waterworks, interest and sinking fund	8772 30	
Totals	$176712 38	$143970 68
Receipts in excess of payments, current accounts	$74682 41	
Receipts in excess of payments, special accounts	$32741 70	$107424 11
Deduct overdraft 1st January, 1910		34557 31
Leaving credit balance 31st August, 1910		$72866 80

BOARD OF WORKS.

Council of the City of Peterborough;

Gentlemen,—Your Board of Works beg leave to report and recommend as follows;

1.—That the offer of the Dickson Co. to give three lots on the north side of Dublin street and west of Waterford street, except the west 18 feet, for park purposes, on the condition that the city construct a septic tank at the corner of Dublin and Waterford streets, be accepted provided the City Engineer reports that the cost of the tank will not exceed $1,200, and that the City Engineer prepare plans for the tank and submit them to the Provincial Board of Health for approval.

2.—That the chairman obtain for this Board an estimate in writing from the City Engineer and from Mr. Chipman of the cost of the proposed septic tank at the corner of Dublin and Waterford streets.

3.—That a report received from the Street Commissioner regarding Mill street be sent to the City Trust Commissioners.

4.—That a petition for a sewer as a local improvement on Bethune street from King street to Sherbrooke street be granted, as it is sufficiently signed.

5.—That, provided 5 feet of land is conveyed to the city to widen Dale avenue and petitions properly signed are presented, sidewalks b econstructed on Dale avenue and Engleburn avenue.

6.—That a petition for a sidewalk as a local improvement on the north side of Hunter street from Rogers street to Concession street be granted, as it is sufficiently signed.

7.—That the Street Commissioner open Robinson street and ascertain the origin of the water on that street and have it remedied.

8.—That the matter of oiling George street be left in the hands of the Street Commissioner, with power to act.

9.—That F. Bartlett be offered a cheque at the rate of $3 a day for his work on the sewer construction.

10.—We received tenders for sewage and drainage work in the southwest part of the city, and recommended that the following tenders being the lowest be accepted, provided Mr. Conroy and Messrs. Taylor and Hall give bonds with two sureties approved of by the Mayor and Chairman of this Board;

For laying sanitary sewer on Romaine street, George street and Aylmer street, including the force main, E. Conroy, at the following prices; Romaine street, Lock to George street $1 per foot; Romaine street George to Aylmer street, $2.25 per foot; George street, pumping station to Westcott street, $2.25 per foot; George street, Romaine street to manhole, $2.25 per foot; George street manhole to pumping station, $2.25 per foot; force main, pumping station to George street, $1.25 per foot and King Edward school $1 per foot. Manholes $30 each and junctions and markers 50 cents each.

For laying the storm drains, E. Conroy at the following prices;—Rink street Lake street westerly, 45 cts, per foot; Park street, Rink street to Townsend street, 40 cts. per foot; Romaine street, Lock street to George street, 45 cts. per foot; Romaine street George street to Aylmer street, 45 cts. per foot; Romaine street, Aylmer street to Park street, 45 cts. per foot. Catch basin connections 40 cts. per foot. Manholes $14, and catch basins $14; and also $1.25 per cub. yard for filling where there is not enough filling taken from the excavation.

For sewage pumping station, E. Conroy, $4,915.

Tile sewer pipe, Ontario Sewer Pipe Co., at the following prices;—30 inch. $2.50 per foot; 20 inch. 70 1-2 cts. per foot; 18 inch, 49 1-4 cts. per foot; 913 inch., 38 1-4 cts. per foot; 10 inch 19 1-4 cts. per foot, 12 inch 25 4-5cts. per foot; 8 inch, 12 9-10 per ft. For junctions, 6 off 18, $2.05 each; 6 off 15, $1.62 each; 6 off 12, $1.0 each; 6 off 10, 83 cents each; and 6 off 8, 55 cts. each, breakage in transit allowed.

For reinforced concrete pipes, Taylor and Hall at the following prices; —30 inch, $1.25; 22 inch, 90 cts.; 20 inch, 75 cts.; 18 inch 60 cts., 12 inch glazed, 15 cts. Catch basin connections 12 and 15 cents.

11.—That Hunter street be sprinkled with oil from the bridge to Mark street.

12.—That the balance of the appropriation for stone crushing, about $575, be equally divided between wrok on Water street from McDonell street north and Bethune street from Simcoe street to Brock street.

13.—That the Peterborough Industrial Exhibition be given permission to string three streamers across the streets.

14.—That a concrete crossing be constructed opposite No. 211 Barnardo avenue.

15.—That the price for which the 5 1-2 ton horse road roller be sold to the village of Millbrook be left with the chairman of this Board and the City Engineer.

16.—That the matter of gravelling Reid street between Charlotte and Simcoe streets, and Bethune street, between Simcoe and Hunter streets, be left with the City Engineer and Street Commissioner.

17.—That a shed be built at the rear of the fir ehall with a corrugated iron roof to protect the fire waggons, cart, etc. and that this be left with the chairman of this Board and the Fire, Water and Light Committee.

18.—That the charman aind Cty Solicitor be authorzed t purochase the block of land from N. T. Laplante for the sewage pumping station and to confer with the City Trust Commissioners as to the City Trust taking over the part that will not be used.

19.—That the following petitions for sidewalks as local improvements be granted, as they are sufficiently signed;

South side of Smith street from Bethune street to Stewart street; west side of Aylmer street from Aberdeen avenue to the south side of lot No. 13, plan 133; east side of Lock street from Romaine street to the Grand Trunk Railway.

All of which is respectfully submitted.

R. HICKS,
Chairman.

ALD. HICKS OBJECTS TO THE ANONYMOUS "CAW" OF JIM CROW

To the Editor of the Review.

Sir,—At a meeting of the City Council last night it was decided to employ Mr. Willis Chipman as consulting engineer, he to appoint a resident engineer in connection with the sewer system in the south end.

I therefor emove and second the following;—"That whereas, one Robert Hicks is chairman of the Board of Works, and whereas in the case of other sewer work in Peterborough, he, feeling himself responsible for the proper workmanship of same, objected to any foreman not "known" to him. and whereas the two engineers now to be employed are from outside the city. Be it resolved, that every opportunity be given to the aforesaid Robt. Hicks and the Board of Worthies, of knowing the aforesaid gentleman and of ascertaining whether both or either of them are members of the Roman Catholic church." In case one or the other should be a Catholic, I suggest that the matter be referred to the Board of Works with power to act.

Yours truly,
JIM CROW.

It is a long time since the above letter appeared—July 19th last — but the impression it left on Ald. Hick's mind is as fresh to-day as it ever was—or at least it was at last night's council meeting, when he said he wanted to be heard on the matter and to defend himself against what he styled an unwarranted attack.

The chairman of the Board of Works said that in view of the anonymous attacks on him he thought his position was something like that of the man who was walking along the public highway when three enemies were concealed in bushes and afraid to come in the open and meet him like men. The first hurled a piece of mud at the man on the road, the second a stone and the third a piece of elm bark. He would rather be the man on the road, he said, than the man in hiding.

Ald. Hicks said he had too many friends among people of the Catholic denomination for whom he had a high regard to allow of any discrimination on his part against Catholics and intimated that he acted without fear or favor with regard to Catholics and Protestants alike.

And he knew the writer of that letter.

Anent anonymous letters in general Ald. Hicks read from a pamphlet by the Rev. Dr. O'Brien in which the reverend gentleman attacks them in strong terms and made deprecating remarks concerning the perpetrators of such scurullious and underhand means of attack.

While on the subject of letters Ald. Hicks asked Ald. Phelan if he were willing to give him the name of the man who had informed Ald. Phelan that the price paid by the Board of Works for elm was too high and in connection with the purchase of which a letter was received from one Tudhope, in which the writer stated that he could not get the price for his elm that was paid for the elm bought by the city.

At the time the letter was read in council Ald. Hicks repudiated the statement made by Tudhope, and insinuated that Ald. Phelan and Mr. Tudhope were one and the same person. Ald. Phelan had stated in a Board of Works meeting previous to the council meeting that he had been informed that the price was too high. At the time of the council meeting Ald. Hicks wanted to know the name of the man who had informed Ald. Phelan that the price was too high. Ald. Phelan refused to divulge the name in open council, but gave it to the mayor in confidence and the latter said it was that of a reputable citizen.

Last night Ald. Hicks asked Ald. Phelan if he was prepared to give the name of the man who stated the price was too high claiming that it was only fair to himself that this should be done. Ald Phelan refused to do so however.

He then read a written apology from Ald. Hicks in which the opinion was expressed by the latter that he had been a little hasty in his reflection on the dual personality of Ald. Phelan in connection with the Tudhope matter.

To this Ald. Hicks rep lied that his mind had been made up otherwise owing to developments since he wrote the apology, and stated he had reliable information and could furnish proofs and would be willing to do so.

The letter was as follows;

July 24th, 1910.

H. Phelan, Esq.,
City,

Referring to the statement I made on Monday re my thoughts of the mysterious letter, I feel that I may have done you an injustice in expressing my thoughts without any definite proof. However, that is what I thought at the time and since you state that you know nothing of the writing of the article I tell you frankly I accept your statement as being true and will act accordingly.

I wish to be fair in any controversy and since I believe your statement now it would be only acting with that motive to tell you so.

Sincerely yours,
R. HICKS.

The mayor thought that when one member of the Council made a charge against another member and the accused alderman denied it positively the matter should end there.

QUEEN QUALITY SHOE

Announcement

STYLES better than ever before. Factory equipped with new machinery throughout. All methods of manufacturing improved 50%—style in direct proportion—value too. Smart Stylish and Flexible to the last degree. The new models on display to-day. You're cordially invited to inspect them

J. T. Stenson & Son
564 GEORGE STREET

Consigned to
C. B. ROUTLEY
From England

3 tons of Crockery, the lot consists of 65 Dinner and Tea Sets, new shapes and new decorations, not more than half their value. We now offer them at **$10.95**

150 dozen White Cups, Saucers and Breakfast Plates, the 3 pieces for **10c**

130 dozen Blue Cups and Saucers, regular $1.20 dozen, for **60c**

150 White Chambers or Basins made from the best English stoneware, each **34c**

185 Chamber Set, 50 varieties to choose from, ranging in price from $1.98 to **$11.97**

2500 rolls Bedroom Papers, regular to 20c for **9c**
Regular to 35c for **16c**

BUY WALL PAPER NOW

Whether for immediate or future use — thats our advice to you and we are emphazing it in the most emphatic way possible, ie., GREATLY REDUCED PRICES.

3500 rolls imported Parlor and Dining Room Papers, regular to 35c for **16c**
Regular to 50c for **24c**
Regular to 75c for **37c**

1600 yards Dyed Burlap, assorted shades, yd wide, for **23c**

Japanese Leather, dark metallic effects, regular $1.50 yard, Monday **79c**

Room Moulding, white or imitation oak, special **2c**

Plate Rail, imitation oak, for **8c**

379 GEORGE ST. PETERBORO' | **ROUTLEY'S** | 262 QUEEN ST. TORONTO

BE PREPARED!

Before misfortune happens by having your LIFE and PROPERTY insured.

We issue policies covering:—

Life, Fire, Accident and Sickness, Plate Glass, Marine, Tourists, Motor Boat, Burglarly, Liability, Automobile and Live Stock Risks.

For Full Particulars on any of the above lines call at—

W. H. HILL'S
GENERAL INSURANCE AGENCY
159 Hunter Street.
Phone 14, Bell or Machine
ESTABLISHED 1883.

SPORTING NEWS

LINERS ON SPORT

Ab. Quinlan worked for six innings for the G.T.R. team at Belleville on Labor Day against the Park Nine, and Saunders, of Kingston finished the game, which was for the championship of the city. The Park Nine won out 7—6. Both teams had importations in the game. McDonald and McWhirter, of Toronto, was the battery for the winners.

In the Soccer Tourney at Toronto yesterday Fort William defeated Regina 3—1, and Hamilton won from Montreal 2—0. Fort William and Calgary played this afternoon in the semi-finals.

Sam Langford won a 15 round fight with Joe Jeanette at Boston last night.

The T. A. S. Club are endeavouring to arrange a game with the St. Mary's of Toronto. In all probability the Queen City champions will appear here before the season closes. The fans would like to see a team that can put it over the waterwagoners for a change.

Kingston and Royal Canadians are also due here before the summer is over.

Jerry Edmonds, late of the Winnipeg Maroons, in the Western Canada Baseball League, is back in Toronto again.

Local lacrosse enthusiasts may bring the Campbellford team here. Hurry up! Don't let it be said that a whole season passed without an exhibition of the good old game.

Bill Lang did not put up much of a scrap with Alf. Kaufman. Neither one, the experts say, would be fit company in the ring along with Jack Johnson.

BASEBALL YESTERDAY.

Eastern League Standing.

Clubs.	Won.	Lost.	Pct.
Rochester	77	53	.592
Newark	79	56	.585
Toronto	68	61	.527
Baltimore	70	65	.519
Buffalo	64	66	.492
Montreal	58	70	.453
Providence	56	76	.424
Jersey City	55	79	.411

Tuesday's scores: Toronto 4—7, Rochester 3—4; Buffalo 3—7, Montreal 1—4; Baltimore 9, Jersey City 0; Providence 5, Newark 2.

Games to-day: Toronto at Rochester, Jersey City at Baltimore, Newark at Providence.

National League Standing.

Clubs.	Won.	Lost.	Pct.
Chicago	82	38	.683
Pittsburg	72	50	.590
New York	69	52	.570
Philadelphia	63	61	.508
Cincinnati	64	63	.504
Brooklyn	50	72	.410
St. Louis	48	73	.396
Boston	43	84	.339

Tuesday's scores: Chicago 5, Cincinnati 2; New York 6, Boston 2; Brooklyn 5, Philadelphia 1; rain at Pittsburg.

Games to-day: Boston at New York, Brooklyn at Philadelphia, Cincinnati at Chicago, St. Louis at Pittsburg.

American League Standing.

Clubs.	Won.	Lost.	Pct.
Philadelphia	85	40	.680
Boston	74	50	.597
New York	72	52	.581
Detroit	72	54	.571
Washington	58	70	.453
Cleveland	54	70	.435
Chicago	47	76	.382
St. Louis	37	87	.298

Tuesday's scores: Detroit 6, Cleveland 2; St. Louis 2—2, Chicago 1—5; New York 3, Philadelphia 2.

Games to-day: Chicago at St. Louis, Detroit at Cleveland, Philadelphia at Boston, New York at Washington.

PUBLICATIONS FOR CANADIAN SPORTSMEN

The publishing house of W. J. Taylor, Ltd., Woodstock, Ont., issues a series of publications each month which covers the whole ground for the vast and ever increasing multitude interested in outdoor life and recreation. Our people are becoming wiser in matters of health and are learning that the best means of building up vigorous bodies, enabling them to enjoy their lives, is by spending more time in the open air.

To keep acquainted with the different phases of this great movement, spreading in ever widening circles, the pages of Rod and Gun in Canada need to be consulted. The writers for this magazine are men and women too, who have actual experience in the woods and on the waters of Canada and fishing, hunting, camping, canoeing, exploring, mountain climbing are all told about by means of stories of personal experiences and illustrations. In every number something new in geography, geology, natural history, or in bird, animal or fish life is set forth and the publication, in addition to its recreative character, has an educational value by no means to be despised.

A large and growing number of people are interested in motoring by land and water and for them the Motor Magazine of Canada supplies just what they require. The man with a car or a motor boat is given information on points as to which he may need enlightenment, while the technical articles are pleasantly interspersed by stories of trips taken in Canada and much news of interest depicting the rapid growth of the auto and motor boat industries form a strong feature. In Canada, the land of waterways, the motor boat is making great advances, and with good roads the automobile has come to stay. The future of the auto for commercial and farming purposes can scarcely be realized and readers of the Motor Magazine are kept informed of progress in all departments.

The Athletic World, formerly Outdoor Canada, deals authoritatively with athletics in all departments and while giving prominence to Canadian subjects takes a worldwide view of all matters connected with athletics and is thus of the deepest interest to all. Clean, healthy sport is the motto and much is done to advance this ideal in a practical manner.

The subscription price for each of these publications is $1 per annum and favorable rates will be quoted for combinations.

Rain at Winnipeg prevented all outdoor sports on Labor Day.

Iron ore mined in the Pretoria district of South Africa is said to be suitable for the highest grade steel and an electric reduction plant will be installed.

Wood's Phosphodine, *The Great English Remedy.* Tones and invigorates the whole nervous system, makes new Blood in old Veins. *Cures Nervous Debility, Mental and Brain Worry, Despondency, Sexual Weakness, Emissions, Spermatorrhœa, and Effects of Abuse or Excesses.* Price $1 per box, six for $5. One will please, six will cure. Sold by all druggists or mailed in plain pkg. on receipt of price. *New pamphlet mailed free.* The Wood Medicine Co. *(formerly Windsor)* Toronto, Ont.

HAVELOCK HAPPENINGS

Special to the Review.

Havelock, Sept. 5.—The marriage of Miss Edith Hubble, daughter of Mr. and Mrs. Thos. Hubble, of town, to Mr. Wm. John Killingbeck, of the C. G.E. Works, Peterborough, took place at the residence of the bride's parents on Ottawa street, on Saturday afternoon, September 3rd. The ceremony was performed by Rev. J. R. Real, of Havelock, in the presence of the immediate relatives of the contracting parties. The young couple will reside in Peterborough, and their many friends in Havelock join in wishing them a prosperous and happy married life.

PERSONALS.

Mrs. Cecil Sucee and daughter, of Peterborough, are visiting Mrs. H. Falkner.

Mr. Harry Buchanan, of Toronto, and Mr. Fred Wiseman, of Niagara Falls, Ont., were visitors at the former's home on Sunday.

Mr. and Mrs. Ward Patterson have returned from visiting in Toronto.

Mr. Earl Lancaster, of the Port Hope Times staff, was in town on Sunday.

Mr. Oscar Burkel, of the Bank of Toronto staff, Toronto, spent Labor Day in Havelock.

Dr. Gardiner, of Kingston, was the guest of friends here on Friday last.

Miss F. Butters, of Toronto, is the guest of her sister, Mrs. Anderson.

Mr. and Mrs. Geo. Sexsmith, of Peterborough, were the guests of R. Sexsmith, Belmont, on Sunday.

Mr. Thos. Brown has returned from Toronto.

Mr. Jas. Paget, of Toronto, was the guest of friends here on Sunday and Monday.

Mrs. Wellington Holcombe is visiting her son, Mr. S. Holcombe, in Toronto.

Miss Barnet, of Peterborough, spent the holiday with her brother, Mr. Wm. Barnet.

Miss Bessie Rose is visiting with friends in Toronto.

Miss Loretta Bennet spent Monday in Peterborough.

Mr. A. A. Gabriel, of Toronto, was the guest of Havelock friends on Sunday.

Mr. Coughlin, of Toronto, spent Sunday, the guest of Mr. C. A. Ghent.

Mrs. H. Peters is visiting with friends in Lindsay.

Mr. Jas. Craighead has returned from a trip to Manitoba and Saskatchewan.

Mr. Barrie, of Buffalo, was the guest of his sister, Mrs. Jas. Fowler, on Sunday.

Dr. and Mrs. Thompson spent Labor Day in Omemee.

Mr. T. P. Lancaster has returned from visiting in Toronto.

WARSAW

Special to Review

Warsaw, Sept. 5.—Mr. John Darling reeve of Dummer, was in the city on Monday.

Mr. R. J. Sinclair, Port Perry, spent Sunday and Monday the guests of Mr. J. Selkirk.

Mr. and Mrs. Thompson, Port Elgin, are visiting with Mr. G. W. Reid for a few days.

Mrs. N. Pogue, Peterborough, is the guest of Mrs. A. Calder this week.

Mr. T. Miller, Toronto, spent the holiday with his parents here.

Mr. Howard Beavis, Lakefield, paid a flying visit to our town Monday evening.

Miss Vivian Marvin returned to Albert College, Belleville, Tuesday.

Mr. S. Waterman spent Labor Day at his home in Bensford.

Mrs. J. Hughes, Peterborough, was the guest of Mrs. Jos. Crowe for a few days last week.

Mr. Mark Edwards has purchased the property belonging to Miss Campbell. Mr. Edwards intends moving to town at an early date.

Mr. John Lumsden, Peterborough, visited friends here Sunday and Monday.

Miss M. E. Nesbit renewed old acquaintances in town Labor Day.

Miss P. Nelson was among those from here who spent Monday in Toronto, at the fair.

Mr. and Mrs. Robt. Tedford were in Peterborough on Tuesday, attending the funeral of the late Mrs. Robt. Tedford, Smith.

Don't forget the Orange excursion to Bobcaygeon on September 15th.

LAKEHURST

Special to the Review.

Lakehurst Sept. 5.—School opened on August 15 and was closed last Monday, Labor Day.

Miss Maggie Clarkson of Midland, is here visiting her friends.

The many friends of Mr. and Mrs. Henry Coons were sorry to learn of the death of their baby on Tuesday, August 30th. The funeral left on Wednesday afternoon and was largely attended.

Miss Clara Adams was the guest of Mrs. Wm. Clarkson on Sunday.

The Misses Lizzie and Susie Weir left last week to resume their school duties.

Mr. and Mrs. W. Elliott left on Wednesday to attend the Toronto exhibition. They remained over the holiday.

Mr. Pete Bell was badly injured while using the binder on Wednesday evening.

Miss Lizzie Higgins, of Peterborough, was visiting at Reeve Shaw's last week.

Mr. Sam Northey, of Smith, kindly relieved Mr. Mutton of his duties on Aug. 28th.

Mr. and Mrs. John Chase were the guest of Mrs. W. J. Northey on Sunday, Aug. 28th.

Mr. Broderick, the inspector, paid the school a flying visit on Aug. 30.

An automobile was driven at twice the speed of a horse drawn vehicle and stopped in one-half the distance in a test before New Jersey automobile authorities.

A young Finlander named Charles Hill cut his throat on the M. C. R. express between Windsor and Essex.

That dread disease, infantile paralysis, has appeared at Cornwall.

DATES OF PROVINCIAL FALL EXHIBITIONS

List of dates of Agricultural Societies fairs, 1910—

Aberfoyle, Oct. 4.
Abingdon, Oct. 1.
Ailsa Craig, Sept 22 and 23.
Alexandria, Sept. 19 and 20.
Alfred, Sept. 20 and 21.
Alliston, Oct. 6 and 7.
Almonte, Sept. 19, 20 and 21.
Alvinston, Oct. 4 and 5.
Amherstburg, Oct. 4 and 5.
Ancaster, Sept. 27 and 28.
Arden, Oct. 4.
Arthur, Oct. 6 and 7.
Ashworth, Sept. 30.
Atwood, Oct. 3 and 4.
Aylmer, Sept. 6, 7 and 8.
Bancroft, Sept. 29 and 30.
Barrie, Sept. 26, 27 and 28.
Baysville, Oct. 5.
Beachburg, Oct. 6, 7 and 8.
Beamsville, Oct. 6 and 7.
Beaverton, Oct. 4 and 5.
Beeton, Oct. 11 and 12.
Belleville, Sept. 13 and 14.
Berwick, Sept. 21 and 22.
Binbrook, Oct. 3 and 4.
Blackstock, Sept. 26 and 27.
Blenheim, Sept. 22 and 23.
Blyth, Oct. 4 and 5.
Bobcaygeon, Sept. 27 and 28.
Bolton, Oct. 3 and 4.
Bonfield, Sept. 29.
Bothwell's Corners, Sept. 29 and 30.
Bowmanville, Sept. 20 and 21.
Bracebridge, Sept. 28, 29, 30.
Bradford, Oct. 18 and 19.
Brampton, Sept. 20 and 21.
Brigden, Oct. 4.
Brighton, Sept. 29.
Brinsley, Oct. 14.
Bruce Mines, Sept. 28.
Burk's Falls, Sept. 22 and 23.
Burlington, Sept. 28.
Burford, Oct. 4 and 5.
Caledon, Oct. 6 and 7.
Caledonia, Oct. 13 and 14.
Campbellford, Sept. 27 and 28.
Campbellville, Oct. 11.
Carp, Oct. 4 and 5.
Casselman, September 13.
Castleton, Sept. 21 and 22.
Cayuga, Sept. 29 and 30.
Centreville, Sept. 17.
Chatsworth, Sept. 15 and 16
Chesley, Sept. 20 and 21.
Cobden, Sept. 20 and 30.
Cobourg, Sept. 21 and 22.
Colborne, Oct. 4 and 5.
Collingwood, Sept. 20, 21, 22, 23
Comber, Oct. 4 and 5.
Cookstown, Oct. 4 and 5.
Courtland, Oct. 6.
Cornwall, Sept. 8, 9 and 10.
Delta, Sept. 26, 27 and 28.
Deleware, Oct. 12.
Demorestville, Oct. 8.
Desboro, Sept. 22 and 23.
Dresden, Sept. 29 and 30.
Drumbo, Sept. 27 and 28.
Dundalk, Oct. 6 and 7.
Dungannon, Oct. 6 and 7.
Dunnville, Sept. 20 and 21.
Durham, Sept. 26 and 27.
Elmira, Sept. 27 and 28.
Elmvale, Oct. 3, 4 and 5.
Embro, Oct. 6.
Emo, Sept. 15 and 16.
Erin, Oct. 13 and 14.
Essex, Sept. 27, 28 and 29.
Exeter, Sept. 19 and 20.
Fair Ground, Oct. 4.
Fenelon Falls, Oct. 5 and 6.
Fenwick, Sept. 28 and 29.
Fergus, Sept. 29 and 30.
Feversham, Oct. 4 and 5.
Fitzroy, Sept. 26 and 27.
Flesherton, Sept. 22 and 23.
Fordwich, Oct. 1.
Fort Erie, Sept. 28 and 29.
Frankford, Sept. 15 and 16.
Frankville, Sept. 29 and 30.
Freelton, Oct. 5 and 6.
Galt, Sept. 27 and 28.
Georgetown, Oct. 4 and 5.
Goderich, Sept. 19, 20 and 21.
Gooderham, Oct. 6.
Gore Bay, Sept. 28 and 29.
Grand Valley, Oct. 18 and 19.
Gravenhurst, Sept. 29 and 30.
Guelph, Sept. 20, 21 and 22.
Haliburton, Sept. 29.
Hamilton (Maple Leaf Park) Sept 14 and 15.
Hanover, Sept. 28 and 29.
Harriston, Sept. 29 and 30.
Harrow, Oct. 4 and 5.
Harrowsmith, Sept. 15 and 16.
Highgate, Oct. 7 and 8.
Holstein, Oct. 4.
Huntsville, Sept. 27 and 28.
Ingersoll, Sept. 20 and 21.
Iron Bridge, Oct. 4.
Inverary, Sept. 14
Jarvis, Oct. 4 and 5.
Keene, Oct. 4 and 5.
Kemble, Oct. 4 and 5.
Kemptville, Sept. 22 and 23.
Kilsythe, Oct. 6 and 7.
Kincardine, Sept. 21 and 22.
Kinmount, Sept. 13 and 14.
Kirkton, Oct. 6 and 7.
Lakefield, Sept. 27 and 28.
Lambeth, Oct. 4.
Lanark, Sept. 8 and 9.
Langton, Oct. 8.
Lansdowne, Sept. 22 and 23.
Leamington, Oct. 5, 6 and 7.
Lindsay, Sept. 22, 23, 24.
Lion's Head, Oct. 12 and 13.
Listowel, Sept. 20 and 21.
Little Current, Oct. 4 and 5.
Lombardy, Sept. 17.
London, Sept. 9-17.
Loring, Sept. 30.
Lucknow, Sept. 22 and 23.
Lyndhurst, Sept. 21 and 22.
Maberly, Sept. 27 and 28.
McDonald's Corners, Sept. 29 and 30
McKellar, Sept. 27.
Madoc, Sept. 27 and 28.
Magnetawan, Oct. 5 and 6.
Manitowaning, Sept. 29 and 30.
Markdale, Oct. 4 and 5.
Marmora, Sept. 19 and 20.
Markham, Oct. 5, 6 and 7.
Marshville, Sept. 23 and 24.
Mattawa, Sept. 20 and 21.
Maxville, Oct. 4 and 5.
Merlin, Sept. 39 and 30.
Merrickville, Sept. 15 and 16.
Metcalfe, Sept. 20 and 21.
Middleville, Oct. 7.
Midland, Sept. 28 and 29.
Millbrook, Oct. 6 and 7.
Mildmay, Sept. 26 and 27.
Milton, Sept. 27 and 28.
Milverton, Sept. 29 and 30.
Mitchell, Sept. 20 and 21.
Morrisburg, Aug. 31; Sept. 1 and 2.
Mt. Brydges, Oct. 7.
Mount Forest, Sept. 28 and 29.
Murillo, Sept. 27 and 28.
Napanee, Sept. 15 and 16.
Neustadt, Sept. 22 and 23.
New Hamburg, Sept. 15 and 16.
Newington, Sept. 20 and 21.
New Liskeard, Oct. 6 and 7.
Newmarket, Sept. 20, 21 and 22.
Niagara Falls, Sept. 29 and 30.
Niagara-on-the-Lake, Sept. 22, 23.
Norwich, Sept. 20 and 21.
Norwood, Oct. 11 and 12.
Oakville, Sept. 29 and 30.
Oakwood, Sept. 26 and 27.
Odessa, Oct. 7.
Oshweken, Oct. 5, 6 and 7.
Onondaga, Oct. 3 and 4.
Orangeville, Sept. 15 and 16.
Oro, Sept. 20.
Orono, Sept. 15 and 16.
Oshawa, Sept. 13 and 14.
Ottawa, Sept. 9-17.
Otterville, Oct. 7 and 8.
Owen Sound, Sept. 14 and 15.
Paisley, Sept. 27 and 28.
Pakenham, Sept. 27 and 28.
Palmerston, Sept. 27 and 28.
Parham, Sept 22 and 23.
Paris, Sept. 29 and 30.
Parkhill, Oct. 4 and 5.
Parry Sound, Sept. 22 and 23.
Perth, Sept. 14, 15 and 16.
Peterborough, Sept. 15, 16 and 17.
Picton, Sept. 21 and 22.
Pinkerton, Sept. 23.
Port Carling, Sept. 21.
Port Elgin, Sept. 29 and 30.
Port Hope, Oct. 3 and 4.
Powassan, Sept. 28 and 29.
Prescott, Sept. 6, 7 and 8.
Priceville, Oct. 6 and 7.
Queensville, Oct. 6 and 7.
Rainham Centre, Sept. 22 and 23.
Renfrew, Sept. 21 and 22.
Richard's Landing, Sept. 20.
Richmond, Sept. 26, 27 and 28.
Ripley, Sept. 27 and 28.
Roblin's Mills, Oct. 1.
Rockton, Oct. 11 and 12.
Rocklyn, Oct. 6 and 7.
Rockwood, Oct. 6 and 7.
Rodney, Oct. 4 and 5.
Roseneath, Sept. 29 and 30.
Rosseau, Sept. 28.
Russell, Oct. 4 and 5.
St. Mary's, Sept. 27 and 28.
Sault Ste. Marie, Sept. 21, 22 and 23.
Scarboro' (Half-Way House) Sept. 28
Schomberg, Oct. 13 and 14.
Seaforth, Sept. 22 and 23.
Shelburne, Sept. 26, 27 and 28.
Shannonville, Sept. 24.
Simcoe, Oct. 18, 19 and 20.
Smithville, Oct. 3 and 4.
South Mountain, Sept. 8 and 9.
South River, Sept. 29 and 30.
Spencerville, Sept. 27 and 28.
Springfield, Sept. 22 and 23.
Spricedale, Sept. 27 and 28.
Stella, Sept. 27.
Stirling, Sept. 22 and 23.
Staffordville, Sept. 21.
Stratford, Sept. 15 and 16.
Strathroy, Sept. 19, 20 and 21.
Streetsville, Oct. 8.
Sturgeon Falls, Sept. 21 and 22.
Sundridge, Oct. 4 and 5.
Sunderland, Sept. 20 and 21.
Tavistock, Sept. 19 and 20.
Teeswater, Oct. 5 and 6.
Thamesville, Oct. 3, 4 and 5.
Thessalon, Sept. 27.
Thorold, Sept. 26 and 27.
Tilsonburg, Sept. 13, 14 and 15
Tiverton, Oct. 4.
Tweed, Oct. 4 and 5.
Udora, Sept. 28.
Utterson, Sept. 22 and 23.
Vankleek Hill, Sept. 13, 14 and 15.
Verner, Sept. 19 and 20.
Walkerton, Sept. 15 and 16.
Wallaceburg, Sept. 27 and 28.
Wallacetown, Sept. 29 and 30.
Walter's Falls, Sept. 27 and 28.
Warkworth, Oct. 6 and 7.
Warren, Sept. 13 and 14.
Waterdown, Oct. 4.
Waterford, Oct. 6.
Welland, Oct. 4 and 5.
Wellandport, Oct. 6 and 7.
Wellesley, Sept. 13 and 14.
Wheatley, Oct. 3 and 4.
Weston, Sept. 30 and Oct. 1.
Wiarton, Sept. 27 and 28.
Wilkesport, Sept. 23.
Williamstown, Sept. 21 and 22.

For about one-fifth of the price we pay we could get hops that make an ordinary lager beer. But we select the finest Saaz hops for REGAL Lager, because we have built its reputation by its merit alone. Try it.

Auto Tires Repaired

Try our new electric process of vulcanizing, makes an invisible repair.

SATISFACTION GUARANTEED.

MILLARD'S BICYCLE SHOP
Metherel's Old Stand, Hunter St., near Aylmer St. Phone 1256.

ORDER NOW
The STANDARD ANTHRACITE D. L. & W
SCRANTON COAL
$7.40 Per Ton

The Standard Anthracite at standard price. Builders' Supplies. British Columbia Shingles.

Hardwood $6.00 per cord. First class Mixed Wood $4.50 cord. Cutting and Splitting extra.

R. Hicks & Co
248 MURRAY STREET

STOCKS and BONDS
WARREN, GZOWSKI & CO.
Members Toronto Stock Exchange
Traders' Bank Building, Toronto
and
25 Broad Street, New York

Real Estate

City and Farm Property for sale or to ren
MONEY TO LOAN.
C. BLEWETT, 332 George-st., Peterboro. Office Phone 1221. House Phone 566

Lakefield and Stoney Lake Route

Time Table—Season 1910

Steamers Stoney Lake, Empress and Islinder, until after Saturday, September 3rd will connect at Lakefield with all trains for Stoney Lake.

	Read Down A.M.	P.M.	P.M.			Read Up P.M.	A.M.	P.M.
Lv.	9.15	1.15	6.15	Lakefield	Ar	6.00	9.00	4.15
Ar.	9.45	1.45	6.45	Young's Point	Lv	5.30	8.15	3.30
	9.55	1.55	6.55	South Beach		5.20	8.0	3.00
	10.30	2.45	7.45	McCracken's L		4.30	7.15	2.45
	11.00	3.00	8.15	Juniper Island		4.00	7.00	2.30
Ar.		5.00	9.00	Breeze's		3.00	6.00	2.00
			9.30	Crowe's Landing			5.50	
Lv.	11.30	3.30	8.45	Mt. Julian, Viamede		1.30	6.15	12.30
Ar.	12.00	4.00	9.00	Burleigh Falls		1.00	6.45	12.00

Meals served on board

Monday mornings steamer will leave Mt. Julian at 5.00 a.m., Juniper Island 5.10 and McCracken's 5.20. Connecting with 6.40 train for Peterborough, arriving at Peterborough at 7 a.m.

MEALS SERVED ON BOARD.

Company reserves right to change time table without notice.

Tickets honored by Str. Lintonia, Capt. Gray, for passage between Peterborough and Stoney Lake, through the canal only.

For excursion rates, dates, etc., write to the

Stoney Lake Navigation Co.'y
Young's Point,
F. G. YOUNG, Gen. Man.

THE ONTARIO CONSOLIDATED MINES, Limited.

AUTHORIZED CAPITAL $350,000.00 — PAR VALUE OF SHARES 25c EACH

10 acres in the richest part of Cobalt, the world's most famous Silver Field. 4 acres prospected, showing 6 well defined calcite veins. Shaft 60 feet deep and all necessary buildings on property.

Write for prospectus, maps and specia letter.

APPLICATIONS FOR STOCK FILLED IN ORDER OF RECEIPT.

FOR FURTHER PARTICULARS APPLY

MERSON & CO.
Members Standard Stock and Mining Exchange
16 KING ST. WEST, TORONTO, CANADA.

"HOTEL LENOX" BUFFALO N. Y.

FIREPROOF THROUGHOUT

MODERN HIGHEST GRADE UNEXCELLED SERVICE.

Patrons may take Taxicabs or carriages from Depots or Steamboat Landings direct to hotel, charging same to THE LENOX.

EUROPEAN PLAN
$1.50 per day and up

Attractive Restaurant Prices.

When in Buffalo stop at THE LENOX. The accommodations and service sure to please.

C. A. MINER, Mgr.

EGGS
For Sale in Any Quantities

COLDSTORAGE
In Full Operation

SATISFACTION GUARANTEED

W. SCOTT CO'Y
Both 'Phones 264

GRAND TRUNK RAILWAY SYSTEM
RAILWAY TIME TABLE

	Arrive.	Depart
Lindsay, Orillia, Midland, Gravenhurst, North Bay, Stouffville and Toronto	11.40 a.m.	8.25 a.m
	9.00 p.m.	5.35 p.m
Port Hope, Toronto, London, Detroit, Chicago & West, Niagara Falls, Buffalo, Cobourg, Montreal and East	8.25 a.m.	11.40 a.m
	5.30 p.m.	9.00 p.m.
Toronto, Lindsay, Stouville, Uxbridge and Markham	10.15 p.m.	7.10 a.m.
Lindsay Local	8.15 a.m.	9.10 p.m
Hastings, Campbellford, Madoc, Belleville, Kingston, Montreal and East	8.10 a.m.	8.30 a.m
	8.55 p.m.	1.40 p.m
Lakefield	9.50 a.m.	8.35 a.m
	5.15 p.m.	11.55 p.m
New addition in Lakefield service for summer, Mondays only, special train from Lakefield arrive	7.00 a.m.	

CANADIAN PACIFIC RAILWAY

To Peterboro' Going East.
11.28 a. m., Norwood, Havelock, Ottawa, Montreal
7.42 p. m., Indian River, Norwood, Havelock, Tweed.
12.31 a. m. midnight, Havelock, Tweed, Smith's Falls, Montreal, Quebec, Portland, Boston and New England points. Ottawa express, Norwood, Havelock, Ivanhoe, Tweed, Smith's Falls, Carleton Jct., Ottawa.

To Peterboro' Going West.
9.26 a. m. for Toronto, Hamilton, Brantford New York, Woodstock, St. Thomas, Chicago, etc.
7.47 a. m. for Cavanville, Manvers, Pontypool Burkton, etc.
4.38 p. m. Pontypool, Lindsay, Toronto, Hamilton, Galt, Woodstock, London, Detroit Chicago, also Fort William, Winnipeg and all points in North West Canada

Housework Made Easy.

It is clearly every woman's duty when the days of summer approach to lighten her domestic labors as much as possible in order that she may enjoy the open air pleasures and so store up strength and health for the comparatively shut in winter days.

One piece house dresses of calico or lawn are nice because they are cool, easily laundered, do not fade and are always becoming.

To keep the house cool and clean in the easiest way we should have bare floors, small rugs which are easily shaken and simple muslin draperies. Many are using double sash curtains at windows for summer, and the effect is quite pretty. The lower curtains are fastened to the sash and so raise with the window, leaving the entire space for air to enter.

Heavyweight sheeting with wide hems all around make dainty bedspreads. They are light and easily laundered.

The kitchen floor may be scrubbed with an ordinary scrub brush fastened to a mop stick, so that one need not get down on hands and knees. Surplus water can be taken up with cloth in another mop stick.

A wise housekeeper keeps a paper over the catch-all pan under the burners of the gas stove and changes it often. That's easier than scouring the pan.

On the sill she keeps a small pot of growing parsley, and she always has green on hand to flavor soup and to decorate the meat platter.

The Pet Cat.

Cats need careful feeding, and it is not generally believed that they can and will (if taught) eat green vegetables. They should be given these in the form of cabbage, cauliflower and asparagus once every day, and that at noon.

Strangely enough, the pet cat's heaviest meal, consisting of four ounces of meat, should be given at night, and it should invariably be run through a chopper. Potatoes are excluded from the diet of all well cared for cats, but sardines are given twice a week and only in cold weather.

Cats have individual tastes that may be gratified within reason. The ordinary American cat—and it is more satisfactory than the Angora—may even be given peaches or currants or cocoanut. These are mentioned because they were the peculiar dainties most liked by a cat of the writer's acquaintance.

All of the cat's milk is boiled and given warm and well diluted, and last, but very important, a daily supply of fresh water and green grass is absolutely necessary.

New Trains Canadian Pacific Ry

Commencing Monday, September 5th, new train will leave West Toronto at 9.45 p.m., except Sunday; North Toronto at 10 p.m., arrive at Peterborough at 12.10 a.m. This train does not leave Union Depot. Passengers for Peterborough should board train at North Toronto. Another train will leave Toronto Union Depot at 10.30 p.m., arriving at Peterborough at 1.01 a.m.

Going west, new train leaves Peterborough at 5.15 a.m., arrives at North Toronto 7.50 a.m., West Toronto at 8.05 a.m. Does not call at Union Station.

Above trains both carry Ottawa and Montreal sleepers. Other trains unchanged. See advertisement in this paper.

The climate, precipitation and soil of the south-eastern section of the Dominican Republic are said to make that section the best in the world for the production of sugar cane.

THE DEVELOPMENT OF SHEEP INDUSTRY IN CANADA

For a number of years it has been evident and it is now a matter of common knowledge that the sheep industry in Canada, particularly as regards the general production of market sheep and of high class wool, has been in an increasingly decadent condition. Not only has the number of sheep owned in the country been gradually lessening but the interest in sheep-growing has itself been on the wane. The census of sheep in Canada reveals the fact that the Dominion as regards the number of sheep kept compares not at all favorably with other great agricultural countries of the world. Indeed, as compared with them it has permitted sheep-raising to become a somewhat insignificant phase of its agriculture, notwithstanding its great adaptability both as regards soil and climate for the growing of mutton and wool. In 1909 according to Agricultural returns there were in the United Kingdom 31,838,833 head of sheep, in the Argentine, 67,211,754 head, in Australia 87,043,266 head, in New Zealand, 23,480,707 head, while the latest returns for Canada place the number at not more than 2,705,390 head. In view of the fact that sheep have not only a direct and primary value through the actual financial returns which they make to their owners, but because they represent as well in themselves a peculiarly important asset in agriculture owing to their ability to increase soil fertility and to check and destroy the growth of weeds upon the land, the situation which the above figures suggest appears to be a rather critical one and one which may well receive careful consideration.

The reasons for the decline in the sheep industry in Canada have been the subject of much comment in various ways and while these need not be discussed in this note it may be well to state that the Live Stock Branch has had its attention very urgently directed toward the present unsatisfactory status of the business and in recognition of its importance to the country generally, has now decided that the time is ripe for the Canadian Government to consider a comprehensive policy and to undertake definite and extended measures likely to operate toward the encouragement, improvement and development of the industry as a whole.

As a preliminary to the adoption of any settled policy and in order that the Live Stock Commissioner may inform himself thoroughly as to the details of the sheep and wool trade in Great Britain and the United States and as to conditions as they actually prevail in Canada, the Minister of Agriculture has authorized the appointment of a committee of two competent men to investigate the sheep situation in general in the three countries named. At the same time, it is the expectation that, without an actual visit, they will gather as much information as possible concerning the trade of the other great sheep producing countries in so far as it may be of interest in the development of the industry in Canada. It has been thought advisable to have this committee consist of, in the first place, a wool expert whose special training has made him familiar with all the technical and practical phases of wool markets and woollen manufacture in the United Kingdom and Canada and in the second place, a capable Canadian sheep breeder whose experience has given him a somewhat extended knowledge of sheep farming in this country. These gentlemen have already been appointed and are at present pursuing their investigations in Great Britain. The personnal of the Committee consists of Mr. W. T. Ritch of Manchester, England; and of Mr. W. A. Dryden of Brooklyn, Canada.

Mr. Ritch though perhaps unknown to the members of the Sheep Breeders' Association has had familiar and honourable relationship with trades people in Canada for a perod of years, having represented while in this country certain English cloth manufacturers whose interests he served efficiently and acceptably. Mr. Ritch's experience has made him thoroughly with the woollen industry in England and Scotland, with the wool markets and manufacturing districts of that country and has besides given him a general knowledge of the woollen trade including that in staple and shoddy articles and in the manufactured product both of England and America. He has visited also in a business capacity Australia and New Zealand and has made careful observations concerning the growing and marketing of wool in these two countries. Combined with his technical knowledge, Mr. Ritch has acquired a practical understanding of the growing and handling of wool on the farm and together with this has evidenced an enthusiastic and intelligent comprehension of what may be expected from the development of the sheep industry in Canada, thus commending himself to the attention of the commissioner in connection with the appointment to the committee. It is felt that Mr. Ritch will be able to place such information at the disposal of the Minister, his officers and of all interested in sheep breeding in this country, as is likely to be particularly valuable in the furtherance of the scheme for the building of the industry which is now in contemplation.

The other members of the committee, Mr. W. A. Dryden, of Brooklin, Ont., is very well known to the stock breeders of Canada. The present owner of Maple Shade has fallen heir to many of the qualities which gave his father so large an influence in his own Province, and although as yet a comparatively young man, has acquired a knowledge of the stockman's art which has already brought him to the fore amongst Canadian breeders. Mr. Dryden's collegiate and agricultural education has been such as to bring him in demand in a more or less public way, and in recent years, he has been about Canada a good deal in connection with judging and other work under the supervision of the Live Stock Branch. Mr. Dryden's judgement is practical and his recognized popularity speaks well for the confidence which may be expected from his fellow breeders in his ability to perform with credit to himself and them, the work which he has now undertaken. In combining the services upon this committee of a practical sheep man with that of a technical expert, the department has reason to believe that the problem of production and of marketing, both as regards wool and mutton, will be studied and discussed in such close relationship, that the results of the enquiry will most successfully serve the purpose for which it is undertaken.

After consultation with the Live Stock Commissioner, the members of the committee have, of course, been allowed the liberty of depending largely upon their own initiative in planning their route and in evolving the details of their investigations. The general procedure will, however, be somewhat as follows;—Mr. Ritch preceded Mr. Dryden to England in order to attend a number of important wool fairs, in progress during August and September. There he will be in close association with wool merchants and with men interested or engaged in the wool trade, in its several branches and will thus be enabled to discuss with them in all its phases the various details of the industry in connection with both home and foreign markets.

Both members of the committee are arranging to be present at the bid late summer and autumn sheep sales which are annually held in the latter part of August, during September and in October. They will visit Smithfield and the larger meat markets of London and of other important cities. It is possible also that they will be present at the annual ram sales at Kelso and at one or two other leading centres. This will bring them into intimate touch with sheep breeders, mutton raisers, dealers, butchers and provision men in all the important localities. It will give them an insight into conditions and methods as they prevail upon the farms throughout the country. It will direct their attention to the system of marketing in operation in every stage of the business. It will furnish them with information concerning prices, profits and as to the extent and nature of the trade, and, in short, give them a knowledge of the great sheep industry of the United Kingdom and of the import trade in dead mutton and lambs. It is hoped that the investigation in Great Britain will put the branch in possession of such information and of such facts and statistics as may enable it to intelligently assist in building up a great Canadian business in the raising of sheep and also in finding a place for the Canadian products of wool and mutton in the commerce of the world.

Returning to Canada, the investigators will visit all the provinces and interview prominent sheep men and manufacturers in order to familiarize themselves with the difficulties, drawbacks and defects in connection with conditions as they now prevail, and which have hitherto operated to retard the advancement of the sheep industry in the country. It is expected that they will gather information as to the injury inflicetd on our agriculture through the decline of interest in sheep raising, that they will take note of the localities, where the growing of sheep could be most easily and profitably encouraged and that, bringing to bear the suggestions gleaned from their general inquiry upon the various phases of the situation as they find it in Canada, they will draft recommendations for the guidance of the commissioner in framing, in the very near future, such a policy as will prove in the best interests of the industry.

If time permits Mr. Ritch and Mr. Dryden will also visit the United States. In many states in the Union, as compared with Canada, almost uniform conditions prevail, particularly as regards the advantages that are possible and which may be derived from an extensive sheep trade. May single states own more sheep than are to be found in the whole of the Dominion and although to the south of the line there may be some discouraging features in the general situation, nevertheless there may be much in the way of suggestion to be learned from that country. Further, trade relationships between the two countries must always be more or less intimate and as the United States, notwithstanding a severe duty, imports annually from Canada a goodly quality of wool, it would seem to be of direct advantage to have some specific information concerning the status of the trade in the former country and also as to its advirability as a future market.

Canada has undoubtedly wonderful possibilities and large opportunities in connection with the development of its sheep population. The present investigations have been undertaken as preliminary to the adoption of a permanent scheme for the encouragement and upbuilding of the industry. In the belief that Canadian agriculture must of necessity suffer severly while sheep remain so few in the country, the Minister and his officers will not be satisfied until statistics show a return of at least ten times the present estimate, and until sheep raising has established itself as a recognized factor in promoting the national prosperity.

CASTORIA
For Infants and Children.
The Kind You Have Always Bought
Bears the Signature of Chas. H. Fletcher.

A Belgian society of electrical engineers has offered a triennial prize of $4,000, available for the first time next year for the best original work on the progress, advancement and application of electricity in modern life.

PETERBOROUGH INDUSTRIAL EXHIBITION
THREE DAYS
Thursday, Friday and Saturday
SEPTEMBER 15, 16, 17
Open Friday Evening
$3,500.00 in Prizes
THREE BIG DAYS OF INTERESTING DOINGS.
Magnificent Display of **Fireworks** On Friday Evening
Street Cars Run Direct to the Grounds
SPECIAL ATTRACTIONS
In Liberal Quantity Including
Running and Trotting Races
The best events seen here in years. Big Purses, High-Class Out-Door Attractions, New Specialties, Splendid Entertainers—FREE.
Special Train will Leave Peterborough for Campbellford and intervening Stations on Saturday, September 17th, at 7.30 p.m.
The Secretary will be glad to furnish Prize Lists, Entry Sheets, and any other information on application
FARMERS SHOULD NOT FAIL TO PATRONIZE THEIR HOME FAIR
R. H. LEARY, President. F. J. A. HALL, Sec.-Treas., Peterborough.

Scotch scientists are trying to learn the secret of the process by which nearly 50 species of fish generate measurable quantities of electricity in their bodies.

As far back as 1883 a French scientist successfully navigated a dirigible balloon carrying two men with power supplied to the motor by a bicrorate primary battery.

Shantung silk is produced by a species of worm which live on the willow trees of that Chinese province in distinction from the common silk worm of the mulberry tree.

Bees, of the United States are given credit for producing $20,000,000 worth of honey each year, and with helping to grow clover worth twice as much by cross pollenization.

Solomon Hirsch, a Chicago millionaire, committed suicide by cutting his throat in the Hotel Knickerbocker, New York.

DOMINION CHINESE CAFE
Best meals in the city. If you are going out for dinner or evening lunch, don't forget to call
328 GEORGE STREET
Ice Cream and Drinks.

The First Impression
Of a man and his business is given to those he corresponds with by the style and character shown in
The Stationery He Uses
If you want to have the distinction that goes with stationery with an individuality about it, come to
THE REVIEW
for your supplies. We make a special feature of this class of work, and turn out material that is exclusive in style and made from the finest stock. Included under this head are :—
Letterheads, Billheads, Envelopes, Circulars, Catalogues, Office Books, Loose Leaf Ledgers, Card Systems, etc., etc.
Come and talk it over, or phone 189, and our representative will call—
REVIEW PRINTING COMPANY

ROBERT FAIR & CO.
LIMITED

We Make it Pay You to Think of

Fair's New Fall Goods

We cordially invite you to come and see the very latest in all the new Fall goods:

New Dress Goods	New Trimmings
New Suits	New Coats
New Silks	New Blouses
New Ribbons	New Belts
New Frillings	New Parasols
New Linens	New Sheetings
New Cottons	New Corsets
New Carpets	New Housefurnish'gs

LADIES' FALL SUITS AND COATS

Full of style and richness---right up to this very day in fashion requirements, and price as low as you'd ask.

FAIR'S FOR NEW FALL DRESS GOODS

Women have learned to find here what they want, and in such variety as to make buying pleasant. Doesn't that explain our wonderful growth in Dress Goods.

Robt. Fair & Co. Limited.
383 GEORGE STREET, PETERBOROUGH.

FIFTEENTH ANNIVERSARY OF WEDDING CELEBRATED

At their home, 366 Mark street, East City, on Labor Day, Mr. and Mrs. Walter Naish, surrounded by about fifty of their friends, celebrated the fifteenth anniversary of their wedding, and the occasion was a successful and happy one in every particular. At six o'clock the gathering sat down to a well prepared and choice repast, and around the board many reminiscenses associated with the lives of the hosts and their guests were told once again. At its conclusion music was given by an orchestra, and games and songs provided an entertainment enjoyed by all.

Mrs. Naish is a daughter of Mr. Willan, a well-known ex-councillor of Reading, Berks, England, and Mr. Naish is a son of Mr. and Mrs. Henry Naish, of Murray street, city, who came to this country seven years ago. Their family are all in this city, and each is doing well.

The hosts of the evening were the recipients of many beautiful and useful gifts, accompanied with the best wishes for a continuation of prosperity and happiness. An interesting feature of the affair is that Mr. Henry Naish has one son, Walter, and four sons-in-law in the Salvation Army Band here, who played in his home town in far away England. Among the guests of the evening were Mr. and Mrs. Owen Montgomery, of Bridgenorth, and Mr. Palmer, of Cobourg.

Towards the parting hour ice cream and other refreshments were served, and the affair was brought to a close by the hearty singing of Auld Lang Syne and God Save the King.

WAS BURNED ON HIS ARM

Employee of Test Dept. of C.G.E Painfully Injured

Shortly before six o'clock last evening Mr. Wm. Miller, a young man employed in the Test Department of the C.G.E., was badly burned about the arm and neck while at work. Comstock's ambulance took him to the Nicholls Hospital, where the injuries were attended to and to-day he is as well as can be expected.

fellows Society, and the funeral will

KID GLOVES
T. C. Elliot opens, this Fall, one of the largest Kid Glove Departments in Peterborough. All the best makes are shown — all shades

SERMON ON THE DIGNITY OF WORK

On Sunday evening in St. John's before a large congregation, Canon Davidson dealt with the subject of "Work" in connection with Labour Day. He showed from the Bible that work was a gift of God to man for His good. It's consequent dignity was emphasized by the Saviour's life of constant work among the toilers, much of which was lived in the Carpenter's home at Nazareth. The dignity and duty of hard work was further taught by the Apostles.

APPOINTED AT TORONTO

Mr. A. N. Scarrow to be Manual Instructor at Toronto University — Resigns Position Here

At last nigfht's meetin of the Board of Education, a communication was read from A. N. Scarrow, manual training teacher at the Normal School and of the Public Schools. Mr. Scarrow tendered his resignation of the latter position.

He has accepted the appointment, of Manual Training Instructor in the University schools and the Faculty of Education of Toronto University.

The Board is loath to part with Mr. Scarrow, but feel that they share in the honor, bestowed upon him, in his appointment at Toronto.

It was moved by Messrs. W. H. Hill and John Crane that in accordance with the regulations of the Board, the resignation be accepted, dated October 31, but in case a suitable successor is secured, Mr. Scarrow be allowed to retire at an early date. Carried.

The matter of securing a successor, was left in the hands of the Committee on Appointments.

President Taft at Beverley carefully went over plans submitted by John F. O'Rourke, of New York, for the raising of the sunken battleship Maine

Vinson Walsh McLean, the ten-months-old baby, who is heir to $100,000,000, sailed with his parents from New York.

The Gordian Knot

TOVEY—BUTCHER.

A wedding of consdeirable local interest took place this morning at St. John's church, the contracting parties being Miss Florence Amelia Butcher, second daughter of Mr. John Butcher, of East City, and Mr. A. J. Tovey, of Unity, Sask., formerly a popular young man of this city, having conducted a drug store in East City for some time, and a son of ex-Ald. Tovey. The ceremony was performed by Rev. Canon Davidson, rector of St. John's. The couple are unattended. A number of friends of the brial pair were present at the ceremony.

The bride looked very pretty in a smart tailored costume of grey and wore a hat of Persian silk with a grey mount. She carried a shower bouquet of lillies of the valley.

Mr. R. J. Devey, choirmaster of St. John's, played the wedding march, and Mr. George Chandler sang, "O Perfect Love."

Mr. and Mrs. Tovey left on a honeymoon trip to Rochester. They will reside in Unity and on their way to the west will remain in Peterborough for a short time.

BENSON—SCOTT

A charming wedding was solemnized on Aug 17, at 3.30 at the home of Mr. and Mrs. Robert Benson, Pontypool, when their daughter Lilian and Mr. Halliday Scott of Kendall were united in marriage by the Rev. Wm. Johnston of Millbrook. Only the immediate relatives of the contracting parties were present.

While the wedding march was played by Miss Olive Walker of Port Hope, the bride's cousin, the bride leaning on the arm of her father, by whom she was given away, entered the room which was tastefully adorned with ferns and flowers.

The bride wore a beautiful traveleling suit and carried a large bouquet of roses.

At the conclusion of the ceremony a much enjoyed social evening was spent by all, after which the young couple left for their home on the 6th line of Clarke.

STEWART—JOYCE.

The wedding of Miss J. Stewart, Mark street, and Mr. Frank Joyce, 516 Water street, was solemnized in St. Luke's church at 2.30 this afternoon. A more extended account will appear to-morrow.

WHO'S COMING AND GOING

Mr. J. Craig visited Toronto on the holiday.

Mr. S. Long was in Toronto this week.

Dr. and Mrs. Amyas went up to Toronto to-day.

Mr. Overnoorffer, of Kingston, is in the city to-day.

Mr. Antoine Patoine was in Toronto on the holiday.

Mr. Robert Laing spent the holiday in Toronto.

Mr. Harry Hayes spernt Labor Day at Toronto.

Mr. Clarence Henry was in Toronto for the holiday.

Ald. G. A. Gillespie was in Toronto for the holiday.

Miss Audrey Bennett is in Toronto for a few days.

Mr. J. Graham went up to Toronto for Labor Day.

Mr. Bery Williamson spent the holiday in Toronto.

Mr. Charles Nixon was in Toronto on Labor Day.

Mr. Percy Naish was in Toronto on the holiday.

Mr. Robert Routley was in Toronto for the holiday.

Miss Florence Dale was in Toronto on Labor Day.

Mr. Joseph Jamieson was in Toronto on Labor Day

Mr. James English was in Toronto on Labor Day.

Mr. Ed. McDonald spent Monday at Toronto.

Miss Jennie Anderson was a visitor at the Toronto Exhibition.

Mr. Arthur Sawers is home on a visit to his parents.

Mr. Albert Juby visited the Toronto Exhibition on Labor Day.

Miss Maud Libby was at the Toronto Exhibition on Labor Day.

Mr. Peter White took in the Toronto Exhibition on Labor Day.

Mr. and Mrs. Alfred McColl spent a few days in Toronto last week.

Mr. C. Kelman of Niagara Falls spent the holiday in the city.

Mrs. E. H. Partlett and daughter are visiting friends in Brampton.

Mr. John Powell was a visitor at Toronto Exhibition on Labor Day.

Messrs. Fred Jones and Vincent Hall spent Labor Day in Toronto.

Mr. Hunter Godfrey of Toronto is in the city for a couple of days.

Mr. and Mrs. W. G. Buyers were at Toronto exhibition on Labor Day.

Mrs. Ed. McDonald left for Toronto to-day to spend a couple of days.

Miss Jennie Hardwicke was a visitor at Toronto Exhibition on the holiday.

The Misses O'Brien went up to Toronto last night to spend a few days.

Mr. Bert Vanetta went up to Toronto on the 4.38 yesterday afternoon.

Messrs. Harry Donavan and George McAndrews spent the holiday in Lindsay

Mr. and Mrs. Merton Badgely returned home from Tweed last evening.

Mr. Harry Hopkins was a visitor at the Toronto Exhibition on Labor Day.

Mrs. C. E. Canfield and children returned home from Pittsfield, Mass., yesterday.

Mrs. R. Hopkins went up to Toronto to-day and will return on Thursday.

Mr. Cecil Armstrong returned yesterday from Saskatoon and will spend a few days here.

Mr. F. Flint has returned to the city after a few days visit to his friends in Toronto.

Miss Lillian Crowe has returned from a couple of weeks visit with friends in Toronto.

Misses Hesba and Myrtle Jackson of Bolivar Street are spending a few days with their sister in Toronto.

Mr. Arthur Bennett, of Toronto, was in the city on the holiday visiting his mother, Mrs. Bennett, Hunter street.

Mr. and Mrs. J. C. Anderson and children have returned after spending a pleasant week with friends in Toronto.

Misses Eda Talbot and Corinne Delaire returned from Toronto, where they were guests of the former's brother.

Mr. George Noyes, son of Mr. John Noyes, East City, has returned to Kirkfield, after spending a few days at his home.

Rev. Kenneth W. Barton, B.A., of Toronto, who will be the special preacher at St. Andrew's next Sunday, is the guest of Mr. and Mrs. A. McFarlane, Homewood avenue.

Mr. Gordon Hewson has returned to Ottawa after spending a few days with his parents, 220 Wolf streat.

Mrs. T. Campbell, of Lindsay, spent Sunday with Miss Hazel Walsh, Conger street.

THE DUST NUISANCE

New Experiment Tried To-day on Simcoe Street Was Successful

There are several ways of keeping the dust on the streets from accumulating in the eye, or on one's clothing, but the very latest idea has them all beaten. An experiment was tried this afternoon and right in front of the city buildings. It happened like this.

Calcutt's delivery waggon was turning the corner from Water street to Simcoe and a sudden jerk sent a large keg of porter out on to the street. It burst and the contents went flying.

There is no doubt as to the effectiveness in results as far as keeping down the dust goes, but there are several other points about the "preparation" that would not find favor with a local option council.

LETTERS TO THE EDITOR

The Review does not hold itself responsible for opinions expressed by its correspondents

To the Editor of the Review.

Games are of the greatest importance to the country, both morally, physically and intellectually.—General Sir Charles Burnett.

The authorities should order the sports and games of the people and break the corner, controlled by mercenaries who care nothing for our health and hapiness.

PRO BONO PUBLICO

P. S. In reply to Dr. Miller's question as to who the asylums are for, would be: for the Cooks and Crippens and other adventurers and exploiters. Would Dr. Miller tell us what are the wages of the attendants?

Kingston is endeavoring to have the main line of one of the three transcontinentals pass through the city. Killers.

EDSON
ALBERTA

The Fastest Growing City in Alberta--A good place to secure a few Choice Lots at first prices. Let us explain you more about this coming Metropolis of Western Canada. :: :: ::

Canadian West Land and Development Co.

Open Evenings. 397 George St., Up-stairs. Phone 819

Necessary to Give Good Value

We feel that every College attended, any experience we have had in the eye hospital, and every year of optical practice, has been necessary, and still we study daily to give each patron the very best value we can in thoroughness of examination, as well as accuracy, neatness and quality in every pair of the glasses which it is our privilege to supply. We aim to give you the very best we can, for your dollars. We believe this is why we grow.

THE PETERBOROUGH OPTICAL INSTITUTE
IN THE MARKET BUILDING.
J. W. BROWETT, Ref. D. M. O. Optical Specialist, Dr. of Optics, Philadelphia, Graduate Pennsylvania State College, New York Optical Institute, Optical Institute of Canada, Associate Graduate Detroit and Chicago Ophthalmic Colleges and Hospitals.

A Want Ad in The Daily Review

will find the right worker for that job. For the work-seekers who are versed and practised in "nowadays ways" of doing things are sure to turn FIRST to the offers of employment found in THE DAILY REVIEW, "which is why" an employer is enabled to choose the BEST man or woman for the work to be done

HALL'S BRIDGE

Hall's Bridge, Sept. 5.—The weather has ben very showery and cool during the past week.

Mr. and Mrs. Millford Dever, of Lake field, are spending a couple of weks at the home of Mr. Andrew Dever.

The Miss Merrills, of Peterborough, are visiting friends in this vicinity.

Mrs. Stevenson and family of Petrborough, have returned home after spending a very pleasant holiday at Buckhorn.

Miss Muriel Jones caught a sixten pound maskinonge last week.

Mrs. S. Haines spent last week in Peterborough.

Mr. and Mrs. Wesley Northey entertained a number of their friends on Friday evening last. A very pleasant time was spent by all.

Messrs. Harry Smith and W. Northey, of Lakehurst, spent Sunday at Buckhorn.

SCHOOL OPENING
TUESDAY, SEPT. 6th, 1910

Mothers, Attention !
We have
Boys' Clothes
that satisfy both the parent and the boy. Clothes that combine newest styles with the best fabrics and workmanship, clothes that will stand hard wear. The best values in the world for

$2.50 to $7.50
In our
Boys' Department
will be found everything the boy wears. SUITS, OVERCOATS, ODD PANTS, HATS, CAPS, WOOL and FLEECE LINED UNDERWEAR, SHIRTS, HOISERY, Etc., Etc.

Boys, Attention !
In you, Mr. YOUNG MAN, we recognize the possibility of making permanent customers for many years to come, so we put forth our strongest efforts all the time to provide everything the young man of today demands. Bound to satisfy.
Cleaning, repairing and pressing done on short notice.

H. LeBRUN & CO.
MEN'S AND BOYS' FURNISHERS
George Street - - - Peterborough

PROBABILITIES
A few passing showers, but generally fair and cool.

THE DAILY REVIEW

REVIEW WANT ADS.
BRING RESULTS
One Cent a Word

VOL. LXI., No. 56, J

PETERBOROUGH, ONT., CANADA, THURSDAY, SEPTEMBER 8, 1910

TEN CENTS PER WEEK.

GREAT CROWD ATTENDS LEVEE OF VANNUTELLI

Papal Legate is Overcome by the Heat and Has to be Taken Out to Get Fresh Air—Prelates Visit Prison and Talk With Men in Jail.

Montreal, Sept. 8.—A tremendous crowd gathered around the Windsor Hotel last night watching the carriages, cabs, taxis and other conveyances depositing their guests and then passing on to join the gradually growing line extending over several blocks. All eyes were watching for Cardinal Vannutelli, and it was with difficulty the police kept the crowd back as they pushed in on the cordon keeping clear the line from the curb to the main entrance of the hotel. When the doors were open the crush became terrible, all pressing toward the door. The heat and pressure became so great that many women had to be passed out by the windows. About 10.30 the cardinal himself was partly overcome, and he had to go outside for a breath of air, returning later and staying beyond the time set for the close of the reception, 11 o'clock.

The cardinal sat surrounded by his suite and the bishops. As the crowd came in they knelt down one by one and kissed the ring of the representative of his holiness the Pope. Then they passed on to be greeted in turn by the Secretary of State, Hon. Chas. Murphy, Archbishop Bruchesi of Montreal, Sir Richard Cartwright, Hon. L. P. Brodeur, Hon. Sydney Fisher and Sir Frederick Borden were also present. Over the door through which the people passed before the cardinal were the Union Jack and the papal colors.

Amid the pomp and splendor of the Eucharistic proceedings, the "little ones" of the community are not forgotten. Archbishop Bruchesi is renowned throughout Canada for many virtues, but for none more than the care and solicitude he has always shown for those unfortunates who at times fill the wards of the jail at Montreal. Twice a year his grace visits this institution.

It surprised none, therefore, when the jail was scheduled yesterday as the first point of call for the cardinal and suite. In preparation for the event the men inmates were gathered in the chapel of the institution, and at 7.30 His Eminence Cardinal Vannutelli, assisted by Archbishop Bruchesi and Mgr. Tampiere, said mass. The distinguished party were received by Sheriff Lemieux and Governor Vallee.

After mass, his eminence addressed the inmates, his kind words being interpreted by his grace of Montreal. He had come, said the cardinal, at the invitation of the archbishop to speak to them. All men are brothers in Jesus Christ, and no man lived who could say he was without fault. He had come to them, blessing them and acting for the holy father, and in the name of Him who said: "He who visits one of those in prison visits Me." Those listening to him could not be present at the grand ceremonies outside, but they could be present in spirit. All men are prisoners on earth until the heavenly Father released them from the valley of tears.

The appropriate words of the distinguished visitor greatly moved those to whom they were addressed.

BRITAIN SUSTAINED IN CHIEF POINTS OF FISHERIES DISPUTE

Right to Make Fishing Regulations Without the Concurrence of U.S. and a Decision That the Three-Mile Limit Shall be Based on Headlands Are Britain's Chief Victories—Both Parties Are Satisfied.

The Hague, Sept. 8.—In the gloomy little chamber of the permanent arbitration court, five judges, who since June 1 have considered the Newfoundland fisheries dispute between Great Britain and the United States, pronounced yesterday afternoon their verdict. The decision gives neither principal a clear cut award, but of the seven questions decided, the tribunal supports the United States in five and Great Britain in the other two.

This decision determines finally the disputes arising from the British-American treaty of 1818, which have caused continuous diplomatic controversies.

The British are pleased with the award because the three-mile limit is based on headlands instead of following the simnuousities of the coast, and in saving the sovereignty by having confirmed Great Britain's right to make reasonable fisheries regulations without the concurrence of the United States. These points are regarded as the most important.

Americans here are satisfied with the verdict, but on question No. 1, the United States has raised certain questions of equity, which will be submitted to a special commission.

This point, upon which Great Britain is also sustained, embodied the question of whether any local law adopted by a British colony must be submitted for approval to any foreign power having a treaty on a similar subject with the Imperial Government.

The provisions of the award apply not only to future legislation by the Imperial Government and the colonies, but require that the existing statutes and regulations to which the Americans have objected be submitted to a commission which shall judge of their reasonableness, necessity and fairness laid down by the tribunal.

In connection with its conclusion that the reasonableness of the fishing regulations must be determined through expert information, the tribunal directs the appointment of a commisison of specialists, and calls upon Great Britain and the United States to designate their commissioners within one month, and appoints as a third commissioner Dr. Hook, scientific adviser of fisheries of the Netherlands.

The court was unanimous on all questions except the fifth, as to which Luis Drago, the member from the Argentine Republic, gave a dissenting opinion, largely supporting American contentions.

The court finds that the claims of Great Britain to a right to prohibit American vessels from employing foreigners, and to impose lighthouse, customs and other duties, are unauthorized by the treaty of 1818.

The tribunal finds that the regulation of the manner, time and implements of fishing which Great Britain or Newfoundland enforces must be reasonable and appropriate, but Great Britain cannot be the sole judge of their reasonableness. In case of disagreement the question must be determined by an impartial tribunal.

On question six, which presented the claim of Great Britain to the right to exclude fishermen from the bays and harbors on the treaty coasts of Newfoundland and the Magdalen Islands, the tribunal declares without qualification in favor of the United States.

On question five, which was decided adversely to the United States, the court followed the strict letter of the British-American treaty, whereby America renounced the right to fish in any bays on non-treaty coasts. The court holds that this renunciation applied to all bays, irrespective of their size, instead of to small bays only, as was contended by the Americans.

Regarding point one, the tribunal holds that the right of Great Britain to make fishing regulations without the consent of America, is inherent in the former's sovereignty, but the exercise of this right must not violate the treaty of 1818 or be so framed as to give the local fishermen an advantage over the Americans.

Satisfaction at Ottawa.

Ottawa, Sept. 8.—The decision in the fisheries case at The Hague is generally regarded here as a distinct victory for the British case.

The establishment of the claim of complete autonomy in framing regulations, so long denied by the United States, is regarded with extreme satisfaction.

In the absence of an official intimation from Hon. A. B. Aylesworth, J. S. Ewart, K.C., Canadian counsel in the case, would express no general opinion on the award. Mr. Ewart spent 18 months in preparing the case and is openly disappointed at the failure of the tribunal to unanimously define the meaning of the word "bay," and expressed a hope that the next award might throw light upon the decision in that regard.

THE MINISTRY OF HEALING

Faith Treatment Discussed by the Anglicans.

Halifax, Sept. 8.—His Lordship of Toronto, Bishop Sweeny, had a large contract proposed to him yesterday afternoon during the board of trade excursion around the harbor given to those attending the Church of England Congress on board the "Lady Laurier." Bishop Worrell submitted a resolution, which was unanimously adopted, that a committee be appointed by the primate to prepare for another congress to be held five years hence. It was generally agreed, and added as a rider that the next congress be held in Toronto, and all who spoke desired that St. Alban's Cathedral be ready for dedication then, as Halifax Cathedral has been on this occasion. A wealthy diocese like Toronto should have no difficulty, it was believed, when such a comparatively small place as Halifax, with its fifty-five thousand, had succeeded.

The closing mass meeting in the cathedral last night was addressed by Rev. Paterson Smyth, on the call to Bible study, Bishop Brent on the call to prayer and Bishop Ingram on the call to service.

The ministry of healing occupied section A during the morning. There were decided differences of opinion, in the absence of experience. A few who had had results, which the medical men questioned, were positive as to the merits of the Emanuel movement, Bishop Perrin, who presided, declared himself in favor of the introduction of an office for the unction of the sick. Rev. Lyman Pierson, Northampton, Mass., was the most enthusiastic supporter. He thought healing might be restored to the ministry. He did not carry the meeting very far with him, and the paper contributed by Sir Dyce Duckworth, St. Bartholomew's Hospital, read by Rev. F. S. Smith, depreciated the whole business, but evidently, as the chairman said, under a misapprehension.

W. HOLMAN HUNT DEAD

Great Father of the Pre-Raphaelite Movement Passes Away.

London, Sept. 8.—William Holman Hunt, celebrated painter, and one of the three founders of the Pre-Raphaelite movement, died here yesterday, aged 83. Holman Hunt began exhibiting his pictures in 1846. Many of the greatest of English paintings are credited to his brush. He received many decorations, among them the Order of Merit.

Toronto, Sept. 8.—The late Holman Hunt's great picture "The Light of the World," was exhibited in Toronto in the O.S.A. gallery several years ago. This painting, which had been recently finished, was an enlarged replica of the original painted in 1852-54, while the artist was still a member of that unique band "The Pre-Raphaelite Brotherhood," and it showed all the charm, as well as all the defects of their theories on art. It was freighted with allegory in its smallest detail, most of it quite hidden from ordinary mortals. The picture, "The Shadow of Death," now at the gallery of the Toronto Exhibition, is another example of the artist's peculiar mysticism and mannerisms, one of the theories of Pre-Raphaelites being that every object must be painted with the greatest truth and fidelity to nature, whether important or unimportant. Combined with this was an unconventional realism in the treatment of imaginative subjects.

When an old man of 78, Holman Hunt exhibited his last picture "The Lady of Shalott." He was ranked as one of the foremost painters of religious subjects.

FEARFUL RECORD OF CRIME IN ITALY

Rome, Sept. 8.—One of the most startling reigns of crime in the history of the Black Hand in Italy has come to light in the investigation into the murder at Pallaro, Calabria, of Policeman Guiseppe Rovolino, his wife and six children. Official figures given out yesterday show that in July and August there were 41 murders in the Pallaro district, 78 woundings, 30 bomb explosions, six kidnappings, and innumerable blackmailings.

A Cloak for Smuggling.

Windsor, Sept. 8.—Windsor will likely impose a very heavy license on Chinese laundries in the city. Many laundries are believed to be nothing less than places of refuge for birds of passage awaiting an opportunity to be smuggled into the United States at this point.

PAID THE PRICE OF PESSIMISM

Winnipeg, Sept. 8.—Up to the present 9,500 farm laborers have been brought into the west from eastern provinces by the C.P.R. Up to this time last year the number exceeded 20,000. The cause of the falling off is attributed by the C.P.R. officials to the fact that farmers, during the early part of the season, estimated that their crops this year would not be up to the standard of last year. On these grounds they did not make application early in the season for men.

It is estimated that 10,000 men and more are needed in order that the wheat growers may have sufficient help in completing the harvesting of the crops.

QUEEN'S IS EXPANDING

Kingston, Sept. 8.—Queen's University will open September 28, and it is expected that 1,700 students will register. An attendance of 2,000 is looked for in three years. The staffs of the various faculties have been increased, but several assistants are necessary in arts. Labor strikes prevent the opening of the chemistry building this season.

Suffering from a fractured skull, James Campsail, a miner, is in the General Hospital, and will likely die. While at work in the Feldspar Mine at Verona, a piece of rock fell on his head.

Called to Windsor.

Windsor, Sept. 8.—Rev. Arthur Carlisle, rector of Holy Trinity Church, Lucan, has accepted a call to All Saints' Church in Windsor, to succeed Rev. F. A. H. Chadwick, who went to Vancouver a short time ago.

Mackenzie King at The Hague.

The Hague, Sept. 8.—The International Congress of Social and Industrial Insurance is in session here. W. L. Mackenzie King, Canadian Minister of Labor, is the representative from Canada.

LAUNDRYMAN CONVICTED

Whitby, Sept. 8.—Police Magistrate Harper found Charley Soo of the local Chinese laundry guilty of keeping a disorderly house, as a result of a raid a week ago by Chief Jamieson for opium smoking. The others implicated are George W. Paradis, Oshawa, and E. D. Finlayson, Toronto, as frequenters, and these two, with Emma Ocamb, Toronto, with conspiracy to abduct Edna Frink, Oshawa, were sent up for trial at the next criminal court. All but Finlayson were bailed out.

TO SUSPEND GOLD COINAGE

Washington, Sept. 8.—Gold coinage will be suspended in the United States for an indefinite period if present plans are adopted by the Treasury Department. By the substitution of gold certificates for all bullion turned into the mint $300,000 to $500,000 a year will be saved. It has been found that foreign markets to save expense to themselves use U. S. gold to settle commercial balances.

LOOKS BLACK FOR CRIPPEN

London, Sept. 8.—Ethel Leneve has confessed to all that she knows concerning the fate of Belle Elmore Crippen. When the preliminary hearing of the prisoners is continued, Miss Leneve's confession, which is in affidavit form, will be presented as the principal evidence of the prosecution. It is understood that Mr. Thomas Humphreys, who is conducting the prosecution, will then consent to have the girl released on bail, provided she can find a bondsman.

When the charge of murder against the girl was reduced to one of being an accessory after the fact, it became evident that Miss Leneve was being approached. If, as now seems certain, she consents to turn King's evidence, she will escape with nominal punishment. If, however, she should be found guilty of being an accessory after the fact, she would be liable to be hanged, though the sentence in such case is usually twenty years.

With the girl's testimony thrown into the balance against him, the case looks black for Crippen.

WITNESSES SWEAR G.T.R. TRAIN HAD NO TAIL LIGHTS

Inquest Into Wreck on Chicago Train at Durand, Elicits Evidence to the Effect That Brakeman Did Not Know His Work.

Durand, Mich., Sept. 8.—The inquest into the wreck on the Grand Trunk at Duffield, four miles east of here, on Aug. 25, in which nine passengers, many of them Canadians, lost their lives, was resumed here yesterday. Both the state and the railway company were represented by an imposing array of legal talent.

Attorney-General Franz Kuhn, Deputy Attorney-General Chase, and all the members of the Michigan Railway Commission were in attendance for the people, while Harrison Geer, general counsel for the Grand Trunk, and a host of lesser officials, were on hand to look after the railway's interests.

Twenty-seven witnesses are yet to be examined, and, although both sides are anxious to finish, but ten of these were heard up to 6 o'clock, when an adjournment was taken until this morning.

Yesterday's testimony could hardly be considered as helping the railway's case; rather was it weakened, because of the fact that mature and disinterested witnesses stated positively that no tail lights were shown by No. 14 when she pulled out of Durand on the night of Aug. 24.

One witness, Herbert Bixby of Flint, who was a passenger on No. 14, testified that when the train came to a stop he put his head out of the window to see what was delaying it. While looking he saw No. 4 start out from Durand station, and took his head in just as the crash came. He heard no torpedo explode.

Commissioner Scully, in cross-examination of several witnesses, started out on a new tack, by demanding of those who testified, as to whether their expenses while at Durand were not being paid by the Grand Trunk. Miss Hazel Felton admitted that she "understood the company would take care of all that."

Samuel Hawkinson of Palisade, Mich., gave some rather important evidence. He was on train 14, and when it stopped for repairs to the engine Hawkinson got out and sat on the bank near by. He saw Brakeman Graham go some 350 feet back with a red lantern in his hand, but said no attempt was made to signal with it.

"He just stood still," the witness said. When No. 4 was a short distance away the red light was waved a few times frantically, and then the train swept by and the collision followed. Hawkinson was of the opinion that if the engineer of the on-coming train had shut off steam as soon as he caught sight of the danger signal, he might have avoided hitting No. 14 ahead. Witness saw only one fire extinguisher on the ground, and that could not be used, being out of order.

A. B. Emmons, another traveler, said he was sure No. 14 carried no tail lights, as he had watched her pull out of the station here and the absence of lights excited his interest. Later, when he heard of the wreck he recalled the absence of rear lights.

Charles Libbey, a gate tender for the Grand Trunk here, testified to having seen No. 14 pull out with the usual tail lights "sitting on the rear platform, instead of being on the hooks at the side of the car, as they should have been."

LATE TICKS FROM WIRES

According to a report submitted to the directors of the Philadelphia Rapid Transit Co., the strike of the conductors and motormen, in the early part of the present year, cost the company $2,300,000.

Several attorneys who were asked to defend some of the men indicted for murder of first degree, in connection with the lynching of Gale Charlton in Newark, Ohio, have refused to do so, saying they were opposed to lynching.

Floating in 30 feet of water in the Long Pond at Centre Island, Toronto, the body of Mrs. Margaret McWillie, widow, 60 years of age, was found by Ralph Gates of the yacht Florence. She has been suffering from nervous troubles.

Shortly after Col. Roosevelt arrived in Milwaukee yesterday he found himself involved in a controversy with Emit Seidel, the socialistic mayor, who has declined to act upon the reception committee which welcomed the colonel to Milwaukee.

The search of Miss Ethel S. Scott of Toronto, and three sisters, to locate her father, who disappeared in that city eighteen years ago, received another setback Tuesday night, when Walter Scott, 114 Winder street, Detroit, convinced the police that he was not the man they sought.

MOTOR BOAT VICTIMS FOUND

Brockville, Sept. 8.—The bodies of J. J. Letoile and N. C. Brander, the victims of Tuesday's motor boat accident, were taken from the St. Lawrence yesterday afternoon, in close proximity to where the craft foundered in the gale. Letoile's body will be shipped to Ottawa, and Brander's to St. Paul, Minn.

Inspector Smith of the Thiel Agency has arrived in town to take up the unfinished work of Detective Letoile in the matter of the contemplated prosecutions arising out of the riot at the G.T.R. depot during the strike.

FATAL WRECK ON GREAT NORTHERN

Kalispell, Mont., Sept. 8.—Two persons were killed, fifteen were seriously injured, five perhaps fatally, and twenty others suffered minor injuries in the wreck of an eastbound Burlington train on the Great Northern yesterday at Corama, 20 miles east of Kalispell. The train was en route from Seattle to Kansas City.

Accident on Interurban.

Mansfield, Ohio, Sept. 8.—Twenty passengers were injured, some seriously, when an interurban car on the Cleveland and Southwestern road jumped the track and turned on its side at the city line yesterday. The car was traveling at 40 miles an hour.

CABLES TO SIR JAMES

Toronto, Sept. 8.—Hon. Adam Beck, who was in the city to go further into the tests made by J. W. Sothman, chief engineer of the Hydro-Electric Power Commission, cables Sir James Whitney, who is at the present time in London, that under a most severe test power was being transmitted on the Berlin-Niagara Falls line with unqualified success.

Premier Home Again.

Ottawa, Sept. 8.—Sir Wilfrid Laurier returned to Ottawa yesterday afternoon, having concluded his political tour. Addresses in French and English were presented to him by the Liberal Association. On Saturday he goes to Montreal, to attend the Eucharistic Congress.

An American Scheme.

Washington, Sept. 8.—A member of a well-known London firm says that the order compelling foreign manufacturers to deposit samples of goods in advance of shipments was part of an American textile manufacturing ring's attempt to pirate British designs and coloring.

A Public Funeral for Minister.

Fort William, Sept. 8.—A public funeral was held here yesterday morning in Wesley Methodist Church over the remains of Rev. W. R. Millyard, president of the London Conference, who died here Tuesday while on his way home from the general conference.

ATTACKED BY A LION DURING SHOW

St. John, N.B., Sept. 8.—Great excitement was caused in the Feraris wild animal show tent during the last performance Tueseday night. Prof. Clark was engaged in doing his act in the cage of lions, when one of them turned savagely on him, inflicting painful injuries on one of his arms. He displayed great pluck, firing off his revolver, containing blank cartridges, several times in the face of the infuriated animal.

Was a Toronto Girl.

Winnipeg, Sept. 8.—Miss Henrietta Valentine, who was drowned at Kenora Monday, was a Toronto girl, formerly with the T. Eaton Co., and moved to the store here in the cash sales department. Her body will be shipped direct to Toronto for interment. Miss Valentine was to have been married shortly.

Gaynor for Governor.

New York, Sept. 8.—John A. Dix, chairman of the Democratic state committee, who has been making a tour of New York State in the interest of "party harmony," said yesterday that he had found considerable sentiment favoring the nomination of Mayor Gaynor for governor.

St. John's Choir

St. John's choir will hold a practice of its harvest festival music to-night at eight o'clock.

CRIPPEN NERVOUS

The Evidence on Hyoscin Poison Seems to Have Scared the Alleged Wife Butcher--The Doctor Used Drug as a Sedative Sometimes--Drug Clerk Testifies.

Special to the Review.

London, Eng., Sept. 8.—Dr. H. Crippen, when arraigned in the police court to-day, showed he had lost the self-possession which characterized him on his previous appearance. This, apparently, being the result of the evidence given at Tuesday's hearing, regarding the discovery of hyoscin poison in the remains of the woman, supposed to be his wife, Belle Elmore.

Harold Kirby, a chemist's clerk, testified to selling five grains of hyoscin to Crippen on January 19th, but admitted the doctor had frequently purchased the poison, explaining he used it as a sedative for his nerves.

Mrs. Smythson, of Brixton, told of seeing Miss Leneve wearing a brooch formerly belonging to Mrs. Crippen. She also said Crippen told her his wife had died while on her way to the United States. Mrs. Harrison, also of Brixton, told of recognizing a dressing jacket found among Miss Leneve's affects as similar to one Mrs. Crippen had worn. Inspector Dew also gave evidence.

PARISHIONER DENOUNCED

Poughkeepsie, N.Y., Sept. 8.—That Rev. W. H. Hubbard, former pastor of the fashionable Mill street Baptist Church of this city, was well within his rights when he denounced from the pulpit Mrs. Helen H. Haggart, a wealthy member of his congregation, for permitting her children to dance and play cards, was the decision of the Central Hudson Baptist Association yesterday.

Leading members of the church say they will withdraw and start another church if the trustees obey the mandate of the Baptist Association.

TRY A REVIEW WANT AD.

Putting Screws on Contractors.

Albany, N.Y., Sept. 8.—Admitting that at least fifty per cent. of the good roads contracts had been raised during the administration of Frederick Skene as state engineer and surveyor in 1907 and 1908, W. T. Jerome, counsel for Skene, in his address yesterday to the jury trying Skene on charges of grand larceny, contended that C. P. O'Neil was made confidential assistant to Skene by the power of Tammany Hall for the purpose of "putting the screws to contractors."

Shot the Burglar.

New York, Sept. 8.—About to clamber through a window, which he had just opened, into a down town flat early yesterday morning, a burglar was shot and instantly killed, falling part way into the room. John Guarralo, who with his brother-in-law, occupied the flat, handled the gun.

Coal Results

We sell the very best quality of hard coal, as good as we know how to buy.

¶ Are you getting results from the coal you are now using? Are you sure it is good? Are you burning it the right way?

¶ There is a deal of difference in how you handle the range or furnace. Our long experience tells us that fact and we are ready to advise any in doubt as to the best way to make use of coal as fuel.

$7.30 Per Ton

THE PETERBORO FUEL & CARTAGE CO
LIMITED

162 Charlotte-St. Telephones—(Bell 261, 270. (Machine)—270.
134 Aylmer-St. Tel. Bell 302

The Daily Review

THURSDAY, SEPT. 8, 1910.

OIL ON THE THOROUGHFARE

This morning the east side of George street received its baptism of oil. There is a fragrance in the air that suggests disinfectants. It is a good, healthy smell, though not alluring. It will be with us for a few days. No extra charge for the aroma.

In this first attempt we have a fine illustration of how not to do things. All the crossings have been bathed with the oil. Concrete does not absorb. The oil is there, to be picked up by the feet of pedestrians and trotted into stores, offices and homes.

Now, why should a small chore be done so carelessly and with want of thought. No householder would do the same. He would care for the home authorities and use discretion. The oil should be put on in some other way, and by hand, that the crossings be spared. It would not cost much for the extra labor, and the reviling would cease.

The west side of the street shouts over to the east side, "How do you like it?" The means may justify the end. The immediate end is soiled floors, irate merchants and angry women. Could not some one with some common sense have helped to avoid these troubles? There's some red tape somewhere that ought to be broken before more oil is spilled. Oil is supposed to lubricate—here it will only irritate if gone on with as it was this morning.

POLITICAL NECESSITIES

Sir Wilfrid Laurier's troubles in the west have had the effect of forcing a discussion on the question of free-trade versus protection; and this discussion has had the effect of drawing the Globe out into the open. The Globe for years has been preaching free trade and supporting a strongly protectionist government, and has contrived to manage this running with the hare and hunting with the hounds with an air of superior virtue peculiarly its own. Of late, however, various Conservative journals have been drawing attention to this insincerity, and the Globe has been obliged to try to justify its inconsistency.

Driven into a corner, the Globe's plea in effect is, that it has been, and is, doing evil that good may come. The good that is to come is simply the retention of office by the Liberal party. If it frankly stood by its convictions and insisted on free trade the Liberal party would be defeated and the Conservatives would be returned to power. Therefore, the Globe follows its alleged principals.

Here are the Globe's own words;—"The dominant sentiment in Canada to-day would not warrant the Liberal Government in going to the country on a free trade policy. . . . . . Political necessities are stronger than the economic."

And again it says;—"An appeal to the country on the sole issue of absolute free trade would, under present conditions, mean defeat for a Liberal Government."

Office, that's the thing! Office at any cost! Where's the profit in making sacrifices for principle? Why be a home for lost causes, be they never so noble?

People who desire lower tariff accordingly are given thoroughly to understand that there is no hope for any substantial lowering of the tariff. The Globe thinks, as a matter of theory, that the tariff should be lowered, but it knows and admits that the Laurier Government does not intend to grant lower tariff, and for sake of office the Globe supports the Government, which it knows to be protectionist. The average man will agree that this is partisanship run mad—or rather, run to sheer dishonesty.

The Globe insists that the return of the Conservatives to office would mean a much higher tariff. The indications point all the other way. Sir Wilfrid Laurier, and not Mr Borden, is in alliance with the trusts and corporations. The Premier, and not the Opposition leader, has bounced the iron and steel trade to the extent of upwards of a million dollars a year. If the Laurier Government is sustained at the next general election it will be with the aid of the combines and corporations which he has favored.

SIR WILFRID FORGOT

Sir Wilfrid Laurier at Vancouver described his position on Oriental immegration as highly statesmanlike; and being able to make his own selection of the facts, he managed to draw a very pretty picture of prudent and broad minded diplomacy. Just about the same time at Truro Mr. Borden gave a statement of the real history of the question which mentions a great many facts that Sir Wilfrid Laurier somehow forgot to include in his speech. He said;

"In 1894 Japan negotiated treaties with Great Britain and the United States. They were in practically the same terms with a few important exceptions. The British treaty permitted unrestricted immigration from Japan, but the United States treaty reserved the right to enact laws with respect to laborers coming from Japan to that country.

"Canada had the right to accede to the treaty or to decline to.

"There was then no general apprehension on the subject of immigration from Japan, but the Conservatives then in power foresaw that unrestricted immigration from that country might become a source of menace to Canada. By order-in-council, August 3rd, 1895, the Conservative Government refused to accede to the treaty except upon the condition that we should retain full control of immigration, not only of laborers, but of artisans from Japan.

"On February 7th, 1893, Japan agreed to Canada's proposal restricting laborers, and on October 8th, 1896, Japan finally agreed that Canada should also control the immigration of artisans; but in the meantime, July 1896, the present Government came into power. At first they declined to accept the treaty on the ground that it would restrict the fiscal freedom of Canada. Between 1896 and 1905 warnings as to the danger of immigration from Japan were conveyed to the Government by labor organizations, by royal commissions, and by representations from people of British Columbia. In 1905 the Laurier Government suddenly concluded that Canada should become a party to the treaty and communicated this conclusion to the British Government. The British authorities immediately reminded the Lurier Government of the modification insisted on by the Liberal-Conservative Government in 1895, and enquired whether Canada proposed to stand by that policy.

"This warning was first given by the British government on 14th July, 1905, and was repeated on 6th September, 1905, but on the 25th of September the government determined that Canada should assent to and be bound by the treaty absolutely and without reserve.

"Canada thus surrendered all control of the immigration of laborers and artizans from Japan.

"I need not dwell upon the subsequent results. Eventually through the aid and intervention of the British government a temporary arrangement has been arrived at by which the Japanese government undertakes to exercise over the emigration of laborers and artisans to Canada, the control which ought to be within the power of our own government and Parliament.

"The Conservative policy as announced by resolution in Parliament, declared that Canada should not enter into or accede to any treaty which deprived the Canadian Parliament of the control of immigration into this country.

"And while expressing profound appreciation of the friendly intentions and courteous assurances of the Japanese government and while declaring its sincere desire for the most cordial relations with the Japanese people, the Conservative opposition nevertheless recorded its strong protest against a policy under which our wage earning population cannot be protected from destructive invading competition except by entreating the forbearance and aid of a foreign government."

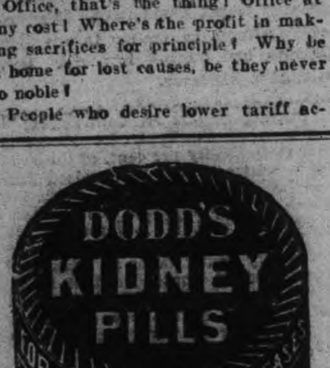

ERITORIAL NOTES

Out on the Pacific Coast they have a new name for the naval force which the Laurier Government is establishing. The New Westminster 'British Columbian' calls it "the get-away navy."

It seems that the ships of the Laurier navy are to be described as "H.M.C.S." These letters signify "His Majesty's Canadian Ship." The British war ships are styled H.M.S. What does the addition of the "C" amount to? To this, that if a ship is "H.M.S." she will fight any enemy of the British Empire the instant war begins; whereas, if she is "H.M.C.S" she must not fight, no matter how great the danger to the Empire, until she has received word of the passing of an order-in-council at Ottawa. That is what the addition of the word "Canadian" means.

THE MARKETS.

Liverpool and Chicago Wheat Futures Close Lower—Live Stock—Latest Quotations.

Wednesday Evening, Sept. 7.

Liverpool wheat futures closed to-day ⅝d to 1d lower than yesterday; corn ¼d lower.

September wheat at Chicago closed 1c lower than yesterday; September corn unchanged, and September oats ¼c lower.

Winnipeg Options.

October wheat at Winnipeg closed ⅛c lower than yesterday; October oats unchanged.

Wheat—October $1.02⅝, December $1.00⅝, May $1.05¼.

Oats—October 37c, December 37½c, May 40⅝c.

Toronto Grain Market.

Wheat, bushel	$0 98 to	$1 00
Wheat, goose, bush	0 90	0 93
Buckwheat, bushel	0 56	....
Rye, bushel	0 68	....
Barley, bushel	0 48	....
Peas, bushel	0 72	....
Oats, bushel	0 37	0 42

Toronto Dairy Market.

Butter, separator, dairy, lb.	0 23	0 24
Butter, store lots	0 20	0 21
Butter, creamery, lb. rolls	0 25	0 26
Butter, creamery, solids	0 24	....
Eggs, new-laid	0 20	0 21
Cheese, lb	0 12	0 12½
Honey, extracted	0 10	0 11
Honey, combs, dozen	2 25	2 75

New York Dairy Market.

NEW YORK, Sept. 7.—Butter, firmer; receipts, 18,055. Creamery specials, 32c to 32½c; extras, 31c.

Cheese—Unsettled; unchanged; receipts, 7594.

Eggs—Firmer; receipts, 20,212; state, Pennsylvania and nearby hennery, white, 30c to 34c; do., gathered white, 27c to 30c; do., hennery, brown, 28c to 30c; do., gathered brown, 26c to 28c; fresh gathered, extra first, 25c to 26c; do., first, 23c to 24c; do., seconds, 21c to 22c.

CATTLE MARKETS.

Hogs 10c to 20c Lower at Buffalo—Cattle Quiet.

NEW YORK, Sept. 7.—London and Liverpool cables quote American cattle steady at 12¾c to 15c per pound, dressed weight; refrigerator beef steady, at 10⅝c to 10⅞c per pound.

Montreal Live Stock.

MONTREAL, Sept. 7.—(Special.)—At the Canadian Pacific live stock market this morning the offerings of live stock were 1100 cattle, 500 sheep and lambs, 1325 hogs and 200 calves. Prices have declined fully 1½c per pound since Monday. Choice steers sold at 5½c; good at 5c to 5¼c; fair at 4½c to 4¾c, and common at 4c to 4¼c per pound. Cows brought from 4c to 4½c, and bulls of medium quality sold at 2⅝c to 3¼c per pound.

On account of the increased receipts of hogs at this market, a weaker feeling prevailed, and prices declined 25c per 100 lbs. Sales of selected lots were made at $9 to $9.25 per 100 lbs., weighed off cars. The market for sheep was also weaker, and prices ruled lower under a fair demand, at 3½c to 4c per lb. Lambs were steady, and sold well at 5¾c to 6c per lb. The trade in calves was active at prices ranging from $3 to $12 each, as to size and quality.

At the Montreal Stock Yards west end market the receipts of live stock were 525 cattle, 425 sheep and lambs, 1200 hogs and 235 calves. Prices realized were much the same as those quoted above, with the exception of hogs, which were stronger and 25c per 100 lbs. higher than Monday, with sales of selected lots at $9.50 per 100 lbs., weighed off cars.

East Buffalo Cattle Market.

EAST BUFFALO, Sept. 7.—Cattle — Receipts, 100 head; quiet, prices unchanged.

Veals—Receipts, 150 head; active and steady, $6.50 to $10.50.

Hogs—Receipts, 3100 head; active; pigs, steady; others, 10c to 20c lower; heavy and mixed, $10 to $10.10; yorkers, $10.10 to $10.20; pigs, $10.15 to $10.20; roughs, $8.50 to $8.75; stags, $6.50 to $7.50; dairies, $9.75 to $10.15.

Sheep and Lambs—Receipts, 600 head; active ewes, 10c; lambs, 15c to 25c higher; lambs, $5 to $7.15; ewes, $4 to $4.50.

New York Live Stock.

NEW YORK, Sept. 7.—Beeves—Receipts, 1800; steers, slow, steady; bulls, easier; cows, steady; steers, $5.55 to $7.50; oxen, $5; cows, $2.50 to $5; bulls, $3.50 to $5; dressed beef, slow, 8c to 12c. Exports of cattle, 100 sheep and 1450 quarters of beef.

Calves—Receipts, 1817; veals, steady; grassers and buttermilks, steady; westerns, easy; veals, 8c to 11c; culls, $6 to $7.50; grassers and buttermilks, $4 to $5; westerns, $5 to $7; dressed calves, steady; city dressed veals, 14½c to 17c; country dressed, 10c to 15c.

Sheep and Lambs—Receipts, 9769; sheep, steady; lambs, steady to weak; five cars unsold; sheep, $3 to $4.50; culls, $2.50; lambs, $6 to $7.25; culls, $5.

Hogs—Receipts, 5150; steady, at $9.70 to $10 for state hogs.

Chicago Live Stock.

CHICAGO, Sept. 7.—Cattle—Receipts, 13,000; market steady; beeves, $8.30 to $8.40; Texas steers, $3.75 to $6; western steers, $4.50 to $7.20; stockers and feeders, $4 to $6.20; cows and heifers, $2.40 to $6.60; calves, $7 to $9.25.

Hogs—Receipts, 21,000; market weak to 15c lower; light, $9.25 to $9.90; mixed, $8.75 to $9.75; heavy, $8.75 to $9.55; roughs, $8.50 to $8.75; good to choice, heavy, $8.90 to $9.60; pigs, $8.65 to $9.60; bulk of sales, $8.80 to $9.20.

Sheep and Lambs—Receipts, 35,000; market steady; native, $2.85 to $4.60; western, $3.25 to $4.50; yearlings, $4.75 to $5.75; lambs, native, $5.25 to $7.10; western, $5.25 to $7.05.

A Standard of Pronunciation.

London, Sept. 8.—At the British Association, Wesley Mills, formerly of McGill, expressed the opinion that some standard pronunciation should be established, particularly with regard to the use of the vowel and the vowel's relation to certain consonants. A standard might be registered on a gramaphone, with an imperial body making recommendations on the subject. His views met with no acceptance.

London, Ont., celebrated Labor Day with a big procession in which 2,000 men took part.

RATES

10 Words—1 TIME, 10 Cents
25 Words—1 TIME, 25 Cents
25 Words—2 TIMES, 38 Cents
25 Words—3 TIMES, 50 Cents
25 Words—6 TIMES, 75 Cents
LOCALS (Reading Type) 48 cts per inch (4 cents per line.)
LOCALS in Dark Type 60c per inch (5 cents per line.)

REVIEW WANT ADVTS.

The Review want advertisements are read by thousands, for people want what they want when they want it.

If you need help,—Servants hands, or workmen try the Review want ad columns.

If you have anything to sell, from a pickaxe to an Auto, use the Review want ad columns.

If you have lost anything try a want ad in the Review and almost certainly you will recover the lost article. If you want an owner for anything found a Review want ad will bring the owner to light.

One Cent Per Word
Advertisements under this head 1c per word

Advertisers, if they prefer, may use as many as 25 words at the rate of 25c for one insertion, 38c for two insertions, and 50c for three insertions.

Lost or Found

LOST

ON SEPTEMBER 3rd, 1910—ONE HAND BOOK with dark cover, supposed to have been lost in Peterborough. The book is in connection with the Peterborough Music Co. 3d

Wanted

WANTED, GIRLS

AT ONCE. GIRLS AT PARKER'S DYE Works. 3d

WANTED

BY the first of October, a good general servant. Apply to Mrs. S. J. Stubbs, 21 Dennistoun avenue. 3d

WANTED

EXPERIENCED MACHINE OPERATORS FOR Horse Blanket Department. Apply to J. J. Turner & Sons. d48-3t

WANTED

TWO GIRLS TO WORK IN BINDERY AT box making. Apply at Review office. 2d

WANTED

ERRAND BOY AT REVIEW STATIONERY Store. Apply at office. tf

WANTED

WAIST, SKIRT and COAT HANDS wanted. Apply on Tuesday to Miss Welsh, of the J. C. Turnbull Co 3d

WANTED

A MAID. APPLY AT NICHOLLS HOSPITAL

WANTED

A GOOD DINING ROOM GIRL. APPLY AT Munro House. 3d

WANTED

WOODSMEN FOR VICTORIA HARBOR CO Apply to G. J. Chalmers, Grand Hotel, or phone 818. Highest wages. d43-tf

WANTED

50 LABORERS. STEADY WORK. Canadian Stewart Co., Limited, Peterborough. North end of Quaker Oats Works. 3d

WANTED

TO RENT, A NEW HOUSE, ALL MODERN conveniences, four bedrooms and attic, centrally located. Apply to Bank of Ottawa, Peterborough. d44-4t

For Sale or To Rent

TO RENT

FURNISHED COTTAGE, CHEMONG PARK. $40 month, $75 season. Apply Mrs. Young, 305 Stewart Street. tf

TO RENT

COMFORTABLE ROOMS, GENTLEMEN PREferred. Apply 534 Harvey St. 3d

HOUSE FOR SALE

270 Reid Street, white brick, stone foundation. 10 rooms, bath, good cellar. Excellent location. Lot 40x114. Small garden in rear.

NEW HOUSE FOR SALE

NOW BEING FINISHED—BRICK VENEERED House on Rogers st. (east ward) north. Five rooms, bath room and summer kitchen. This is a real snap for quick buyer. Apply to Jos. Doe, No. 6 Knox Street. 6d

TO RENT

Convenient and comfortable sets of rooms, with all modern improvements. In the Lundy Block, George Street.

Rooms suitable for young men taking meals out.

Also offices now occupied by J. J. Lundy over Denniston, Peck & Kerr's, Water Street. Possession given August 1st.

Several Dwelling Houses for rental.

Apply to—D. J. LUNDY, Over Dennistoun, Peck and Kerr's Office, Water Street.

Money to Loan

Any amount from $1.00 up to $50.00, on Watches, Clocks, Jewelry, Musical Instruments and Personal Effects. If you are in need of a small loan call on us. Terms reasonable. Strictly confidential.

SNOWDEN & MURPHY
PAWN BROKERS, 206 CHARLOTTE ST.

CANADIAN PACIFIC
New Trains

Commencing Monday, Sept. 5th, daily, except Sunday.

Leave West Toronto	9.45 p.m.
Leave North Toronto	10.00 p.m.
Arrive Peterborough	12.10 a.m.
Arrive Montreal	7.00 a.m.
Leave Montreal	10.45 p.m.
Arrive Peterborough	5.51 a.m.
Arrive North Toronto	7.50 a.m.
Arrive West Toronto	8.05 a.m.

Above train does not call at Union Depot. Other trains will arrive and depart from Union Depot. Train for Montreal and Peterborough, which now leaves Toronto at 10 p.m. will, commencing Sept. 5th, leave Toronto at 10.30 p.m. arrive Peterborough at 1.01 a.m., Montreal 8 a.m.

R & O Richelieu Ontario Nav. Co

SHOOTING THE RAPIDS TO MONTREAL

Steamers "Toronto" and "Kingston" leave Toronto at 3 p.m. daily. Special rates from Toronto to Thousand Islands and return $12 50
Montreal and return 24.50
Quebec and return 33 50
Saguenay and return 46.50
Meals and berth are included on above rate.

Steamer "Belleville"

Leaves Toronto at 7.30 p.m. every Tuesday for Bay of Quinte, Montreal and intermediate ports.

Special rates single and return tickets including meals and berth.

For folders, rates etc., apply to W. Bunton or W. McIlroy, Peterborough, or write H. FOSTER CHAFFEE, A.G.P.A., Toronto Ontario.

GRAND TRUNK RAILWAY SYSTEM

CANADIAN NATIONAL EXHIBITION TORONTO

Return tickets will be issued from Peterborough to Toronto as follows:—

$2.30
AUGUST 27th TO SEPT. 10th

$1.80
AUG. 30th, SEPT. 1, 6 and 8

Return Limit Tuesday, Sept. 13th, 1910.

Roman Catholic Eucharistic Congress
$8.10
To Montreal and Return from Peterboro'
September 3rd to 10th, inclusive. Return limit September 15, 1910

CANADIAN PACIFIC RAILWAY

CANADIAN NATIONAL EXHIBITION TORONTO

Return Rates From Peterborough

$2.30	$1.80
DAILY Aug. 27 to Sep 10	Aug. 30th Sept. 1, 6 & 8th

All tickets good for return until Sept. 13

ASK FOR OFFICIAL PROGRAMME

Contains list of daily events at Fair. Special rates and train service from all stations.

W. McILROY, Agent.

CANADIAN NORTHERN RAILWAY
Want 6,000 FARM LABORERS

EXCURSIONS FROM ONTARIO
From all stations, Kingston, Renfrew and West ....

AUGUST 30th AND SEPT. 6th

Fare ....

$10.00

To Winnipeg — FREE DISTRIBUTION west of Winnipeg up to Regina, Saskatoon, Warman and Swan River.

The best crops are along the Canadian Northern Lines

For Tickets and full information apply Nearest Grand Trunk Agent

LUMBER

And builders' materials of all kinds—Shingles, Scantlings, Joist and Bill Stuff—Mouldings, Casings and Base and all kinds of finish. Boxes and Box Shooks.

ALF. McDONALD ESTATE
Point St. Charles Mills

Medical

DR. BUCHANAN

F.R.C.S., Edinb: M.R.C.S., Eng., L.R.C.P., Lon Specialist Eye, Ear, Nose and Throat. Phone 519; 169 Charlotte St. Hours—9-11 a.m., 2-4 p.m. 7-8 p.m.

DR. G. C. LEACH

Late House Surgeon of Lakeside Hospital, Cleveland, Ohio; also of Cook County Hospital, Chicago. OFFICE—224 Hunter St., formerly occupied by Dr. Coughlin. Phone Bell 219. Special Attention to Diseases of Women

DR. JAS. V. GALLIVAN

Office cor. Hunter and Aylmer Sts. Late House Surgeon of St. John's Hospital, New York. Lic. University of New York. Telephone 668.

DR. E. A. HAMMOND

Late assistant Westminster Hospital, Brompton Hospital, National Heart Hospital, St. John's Skin Hospital, London, Eng. Also of Rotunda Maternity Hospital, Dublin. Special—Diseases of Heart, Skin and Stomach

Office—543 Water Street
Bell Phones, Office 468—House 1801

Osteopathy

DR. ASA G. WALMSLEY

Osteopathic Physician

Office over Canadian Bank of Commerce, Hunter Street entrance. Office Hours—9 to 12 a.m., 2 to 5 p.m. Evenings by appointment. Consultation free. Bell Phone 649

Legal

RUDDY & BURNHAM

Barristers, Solicitors, etc. Offices, cor. George and Hunter Sts., Peterborough. Money to Loan. Successors to George Edmison, K.C.
Robert Ruddy, K.C. J. H. Burnham

O'CONNELL & GORDON

BARRISTERS, SOLICITORS AND NOTARIES
Hunter Street, two doors west of Post Office.
Daniel O'Connell George N. Gordon

A. E. DIXON

Barrister, Solicitor, etc.
Office corner Hunter and George Sts., Peterboro Entrance next to W. Madill's Drug Store.

R. E. WOOD

BARRISTER, SOLICITOR, Etc Office removed from Bank of Commerce Building to 435 George street, recently occupied by E. B. Edwards. Money to Loan.

W. H. MOORE

BARRISTER, SOLICITOR, in the Supreme Court etc Office—Hunter Street, first stairs west of Post Office.

HALL, HAYES & HALL

BARRISTERS, SOLICITORS and NOTARIES PUBLIC, Hunter Street, Peterborough, next the English Church. Money to Loan at the lowest rates of interest.
H. H. D. Hall. Louis M. Hayes, K.C. B. C. Hall

HALL, MEDD & DAVIDSON

(Successors to Stratton & Hall)
BARRISTERS, SOLICITORS, Etc, Peterborough Ont. Office—Corner of Hunter and Water Sts., over Bank of Commerce.
R. R. Hall, M.P. S. T. Medd W. S. Davidson

DENNISTOUN, PECK & KERR

BARRISTERS, SOLICITORS, NOTARIES
415 Water Street, Peterborough
Mones to loan at lowest currant rates of interest. Easy terms of repayment.
E. A. Peck F. D. Kerr R. M. Dennistoun

Money

BENNET & GOODWILL

BARRISTERS, SOLICITORS, Etc 375 Water Peterborough. Telephone No. 191.
Money at Current Rates Upon Easy Terms.
J. W. Bennet E. L. Goodwill

Money to Loan
at lowest current rates
—on—
FARM, TOWN OR VILLAGE PROPERTY ON EASIEST TERMS OF REPAYMENT

HALL, MEDD & DAVIDSON
Successors to Stratton & Hall
BARRISTERS. Office—corner of Hunter and Water Streets over Bank of Commerce

The TORONTO SAVINGS and LOAN COMPANY

Paid up Capital	$1,000,000.00
Reserve Fund	680,000.00

Savings Department

3½% Interest paid four times a year on deposits of One Dollar and upwards. Interest accrues from date of Deposit to date of withdrawal.

Depositors are afforded every facility afforded by modern methods of Banking.

Security Afforded Depositors

Total Assets of the Company, December 31st, 1909	$3,120,201.18
Liabilities to the Public	1,368,771,88
Surplus	$751,429.30

HEAD OFFICES:
437 George Street., Peterborough
Office Hours: 9 a.m. to 4 p.m.
Saturdays - 9 a.m. to 5 p.m.

W. G. MORROW
Managing Director

WE SELL Anything you want
WE BUY Anything you have to sell.

JAY'S STORES
300 Aylmer St Peterborough.
Phone 623.

CASTORIA

The Kind You Have Always Bought, and which has been in use for over 30 years, has borne the signature of *Chas. H. Fletcher.* and has been made under his personal supervision since its infancy. Allow no one to deceive you in this. All Counterfeits, Imitations and "Just-as-good" are but Experiments that trifle with and endanger the health of Infants and Children—Experience against Experiment.

What is CASTORIA

Castoria is a harmless substitute for Castor Oil, Paregoric, Drops and Soothing Syrups. It is Pleasant. It contains neither Opium, Morphine nor other Narcotic substance. Its age is its guarantee. It destroys Worms and allays Feverishness. It cures Diarrhoea and Wind Colic. It relieves Teething Troubles, cures Constipation and Flatulency. It assimilates the Food, regulates the Stomach and Bowels, giving healthy and natural sleep. The Children's Panacea—The Mother's Friend.

GENUINE CASTORIA ALWAYS

Bears the Signature of

Chas. H. Fletcher.

The Kind You Have Always Bought

In Use For Over 30 Years.

THE CENTAUR COMPANY, 77 MURRAY STREET, NEW YORK CITY.

The Round-Up

A Romance of Arizona

Novelized From Edmund Day's Melodrama

By JOHN MURRAY and MILLS MILLER

Copyright, 1908, by G. W. Dillingham Co.

Echo, observing from the window who was Polly's companion, ran out to Jack, with a cry of joy. He looked meaningly at Polly. She said: "Oh, give me your bridle! I know how many's a crowd." Jack leaped to the ground and took Echo in his arms, while Polly rode off with the horses to the corral, singing significantly:

"Spoon, spoon, spoon,
While the dish ran away with the spoon."

Jack and Echo embraced clingingly and kissed lingeringly. "It takes a crazy old song like that to express how foolish we lovers are," said Jack. "Why, I feel that I could outfiddle the cat, outjump the cow, outlaugh the dog and start an elopement that would knock the performance of the tableware as silly as—well, as I am talking now. I'm living in a dream—a midsummer night's dream such as you were reading to me."

"The lunatic, the lover and the poet," quoted Echo suggestively.

Dusk was falling. From the bunk house rose the tinkling notes of a mandolin. After a few preliminary chords the player, a Mexican, began a love song in Spanish. The distant chimes of mission bells sounded softly on the evening air.

A lovesong in Spanish.

Jack and Echo sat down upon the steps of the piazza. Jack continued the strain of his thought, but in a more serious vein:

"Echo, I'm so happy that I am frightened."

"Frightened?" she asked wonderingly.

"Yes, scared—downright scared," he answered. "I reckon I'm like an Indian. An Indian doesn't believe it's good medicine to let the gods know he's big happy, for there's the thunder bird"—

"The thunder bird?"

"The evil spirit of the storm," continued Jack. "When the thunder bird hears a fellow saying he's big happy he sends him bad luck."

Echo laid her hand softly on the mouth of her sweetheart. "We won't spoil our happiness, then, by talking about it. We will just feel it—just be it."

She laid her head upon Jack's knee. He placed his arm lightly, but protectingly, over her shoulder. They sat in silence listening to the Mexican's love song. Finally Jack bent over and whispered gently in her ear:

"Softly, so the thunder bird won't hear, Echo, tell me you love me; that you love only me; that you will always love me, no matter what shall happen; that you never loved until you loved me."

Echo sat upright with a start. "What do you mean?" she exclaimed. "Of course I love you and you only, but the future and the past are beyond our control. Unless you know of something that is going to happen which may mar our love your question is silly, not at all like your Mother Goose nonsense—that was dear. And, as for the past, you mean Dick Lane."

"Yes, I mean Dick Lane," confessed Payson in a subdued tone. "I am jealous of him—that is, of even his memory."

"That is not like Jack Payson. What has come over you? It is the shadow of your thunder bird. You know what my feeling was for Dick Lane and what it is, for it remains the same, the only difference being that now I know it never was love. Even if it were he is dead, and I love you, Jack—you alone. Oh, how you shame me by forcing me to speak of such things! I have tried to put poor Dick out of my mind, for every time I think of him it is with a wicked joy that he is dead, that he cannot come home to claim me as his wife. Oh, Jack, Jack, I didn't think it of you!"

And the girl laid her face within her hands on her lover's knee and burst into a fit of sobbing.

Jack Payson shut his teeth.

"Well, since I have lowered myself so far in your esteem and since your mind is already sinning against Dick Lane we might as well go on and settle this matter. I promise I will not mention it again. But I, too, have troubles of the mind. I am as I am, and you ought to know it. I said I was jealous of Dick Lane's memory. It is more. I am jealous of Dick Lane himself. If he should return, would you leave me and go with him—as his wife?"

Again she sat upright. By a strong effort she controlled her sobbing.

"The man I admired does not deserve an answer, but the child he has proved himself to be and whom I cannot help loving shall have it. Yes; if Dick Lane returns true to his promise I shall be true to mine."

She arose and went into the house. Payson rode homeward through the starlight consumed by torturing jealousy. He now had no thought of confiding in Jim Allen. He regretted that he had touched so dangerously near the subject of Dick Lane's return in talking to Bud and Polly. His burning desire was to be safely married to Echo Allen before the inevitable return of her former lover.

"Fool that I was not to ask her one more question. Would she forgive her husband where she would not forgive her lover? What will she think of me when all is discovered, as it surely will be? Well, I must take my chances. Events will decide."

On his return to Sweetwater ranch he put the place in charge of his new foreman, Sagebrush Charley, and went out to a hunting cabin he had built in the Tortilla mountains. Here he fought the problem over with his conscience—and his selfishness won. He returned, fixed in his decision to suppress Dick Lane's letter and to go ahead with the marriage.

CHAPTER IV.

Riding hard into Florence from Sweetwater ranch, Bud Lane hunted up Buck McKee at his favorite gambling joint and in a white heat of indignation informed him in detail of everything that had passed between Payson and himself. At once McKee inferred that the writer of the letter was none other than Dick Lane. Realizing that Payson was already informed of his villainy and that in a very short time Dick Lane himself would make his appearance on the Sweetwater, the half breed concluded to make a bold move while he yet retained the confidence of Bud.

"Bud," he said, "I know the man who is sendin' the money to Payson. It's Dick, yer brother."

"But," stammered Bud, his brain whirling, "but if that's so you lied about the Apaches killing him—and you—why, you—must have been the renegade, the devil who tortured prospectors."

"Why, Bud, Dick never wrote all that dime novel nonsense about the man who stood by him to—well, not the very last, fer Dick has managed somehow to pull through. Probably he wuz saved by the rurales that wuz chasin' the band that rounded us up. No; it's Payson, Jack Payson, that made up that pack uv lies jes' to keep you away from me, the man that wuz last with Dick, an' so may get on to Jack's game an' block it."

"Game! What game?" asked Bud, bewildered.

"Why, you told me it yerself—to marry Dick's girl an' live on Dick's hard earned money."

"But Dick borrowed the three thousand of Jack," objected Bud.

"Well, the dollars he borrowed have all gone, hain't they? And the money he's sendin' back Dick dug out uv the ground by hard work, didn't he? Leastaways, Payson hadn't ort ta use the money to rope in Dick's girl. It ort to be kep' from him, anyhow, till Dick comes on the ground his own self. That 'd hold up the weddin', all right, if I know Josephine. It 'd be easy to steer her into refusin' to let Echo go into a mortgiged home."

Simple minded Bud readily accepted the wily half breed's explanations and surmises and fell into the trap he was preparing. This was to hold up the express agent and rob him of the money Payson was expecting, on securing which it was McKee's intention to flee the country before Dick Lane returned to denounce him. To ascertain just when the money came into the agent's hands and to act as a cover in the robbery itself an accomplice was needed. For this purpose no man in all the Sweetwater region was better adapted than Bud Lane. Frank and friendly

Yelling and shooting their guns like crazy men.

with every one, he would be trusted by the most suspicious and cautious official in Pinal county. The fact that he had chosen Buck McKee as an associate had already gone far to rehabilitate this former "bad man" in the good graces of the community. Under cover of this friendship McKee hoped to escape suspicion of any kind in the homicide he contemplated.

For it was murder—foul, unprovoked murder—that was in the black soul of the half breed. He intended to incriminate Bud so deeply as to put it beyond all thought that he would confess.

ABSOLUTE SECURITY.

Genuine

Carter's Little Liver Pills.

Must Bear Signature of

Brent Good

See Fac-Simile Wrapper Below.

Very small and as easy to take as sugar.

CARTER'S LITTLE LIVER PILLS.

FOR HEADACHE.
FOR DIZZINESS.
FOR BILIOUSNESS.
FOR TORPID LIVER.
FOR CONSTIPATION
FOR SALLOW SKIN.
FOR THE COMPLEXION

GENUINE MUST HAVE SIGNATURE.

Price 25 Cents | Purely Vegetable. *Brent Good*

CURE SICK HEADACHE.

THE BEST REMEDY

For Women—Lydia E. Pinkham's Vegetable Compound

Belleville, Ont.—"I was so weak and worn out from a female weakness that I concluded to try Lydia E. Pinkham's Vegetable Compound. I took several bottles of it, and I gained strength so rapidly that it seemed to make a new woman of me. I can do as good a day's work as I ever did. I sincerely bless the day that I made up my mind to take your medicine for female weakness, and I am exceedingly grateful to you for your kind letters, as I certainly profited by them. I give you permission to publish this any time you wish."—Mrs. ALBERT WICKETT, Belleville, Ontario, Canada.

Women everywhere should remember that there is no other remedy known to medicine that will cure female weakness and so successfully carry women through the Change of Life as Lydia E. Pinkham's Vegetable Compound, made from native roots and herbs.

For 30 years it has been curing women from the worst forms of female ills—inflammation, ulceration, displacements, fibroid tumors, irregularities, periodic pains, backache, and nervous prostration.

If you want special advice write for it to Mrs. Pinkham, Lynn, Mass. It is free and always helpful.

Young Lane, passionately loyal to his brother, was ready for anything that would delay Payson's marriage to Echo Allen. Together with the wild joy that sprang up in his heart at the thought that his brother was alive was intwined a violent hatred against his former employer. In the fierce turbulence within his soul, generated by the meeting of these great emotions, he was impelled to enter upon a mad debauch, in which McKee abetted and joined him.

Filling up on bad whisky, they rode through the streets of Florence yelling and shooting their guns like crazy men. It was while they were engaged in this spectacular exhibition of horsemanship, gun play and vocalization that Bud's sweetheart rode into town to execute some commissions in preparation for Echo Allen's wedding. Already "blue" over the thought that her own wedding was far in the dim future, poor Polly was cast into the depths of despair and disgust by the drunken riot in which her prospective husband was indulging with her particular aversion, the cruel, calf torturing half breed, McKee. Thoroughly mortified, she slipped out of town by a side street and moodily rode back to Allen Hacienda.

After the debauch was over and the merry, mad devil of nervous excitement was succeeded by the brooding demon of nervous depression McKee broached to Bud the idea of robbing the express agent of the money coming to Payson. This fell in readily with the young man's revengeful mood, and he unreservedly placed himself under the half breed's orders.

In accordance with these, Bud hung about the railroad station a great deal, cultivating the friendship of Terrill, the agent. "Ole Man" Terrill, as he was called, although he was a vigorous specimen of manhood on the underside of sixty, was ticket and freight agent, express messenger and telegraph operator—in fact, the entire bureau of transportation and communication—at Florence station. Bud frankly told him he was out of a job and had indeed decided, in view of his coming marriage, to give up horse wrangling for some vocation of a more elevating character. So Terrill let him help about the station, chiefly in the clerical work. While so engaged Bud learned that a package valued at $3,000 was expected upon a certain train. Although no consignee was mentioned, the fact that the amount tallied exactly with the sum Payson was expecting caused him to conclude it was Dick's repayment of his loan. Accordingly he informed McKee that the time they were awaiting had arrived.

Florence had grown up as a settlement about a spring of water some time before the advent of the railroad. Builders of the line got into trouble with the inhabitants and in revenge located the station half a mile away from the spring, thinking new settlers would come to them. In this they were disappointed. The point was an isolated one and the station a deserted spot between trains.

Eastward and westward the single track of railroad drifted to shimmering points on the horizon. To the south dreary wastes of sand glistening white under the burnished sun and crowned with clumps of grayish green sagebrush stretched to an encircling rim of hills. Cacti and yucca palms broke the monotony of the roll of the plains to the uplands.

Sahuaros towered over the low station, which was built in the style of the old Spanish missions. Its red roof flared above the purple shadows cast by its walls. In the fathomless blue above a buzzard sailed majestically down an air current and hovered motionless over the lonely outpost of civilization.

Within the station a telegraph sounder chattered and chirruped. "Ole Man" Terrill was at the instrument. His duties were over for the forenoon, the eastbound express, which, with the westbound, composed the only trains that traversed that section of the road each day, having arrived and departed a half hour before, and he had cut in on the line to regale himself with the news of the world. But there was a dearth of thrilling events such as his rude soul delighted in. The Apache uprising that was feared had not taken place. Colonel Hardie of Fort Grant had the situation well in hand. The nihilists were giving their latest czar a breathing spell. No new prizefighter had arisen to wrest the championship of the world from John L. Sullivan, who had put all his old rivals "to sleep." "Ole Man" Terrill proceeded to follow their example. He had been up late the night before at a poker game. His head fell forward with a jerk. Aroused by the shock, he glanced drowsily about him. Heat waves danced before the open window. Deep silence hung over his little world. Again his eyelids closed, his head dropped, and slowly he slipped into sleep.

Tragedy was approaching him now, but not along the wire. Down an arroyo, or "draw" (the dry bed of a water course), that wound in a detour around the town of Florence and debouched into the open plain near the station, crept two men in single file, each leading a horse. They were Buck McKee and Bud Lane, who had ridden north from the town that morning with the declared purpose of going to Buck's old ranch, the Lazy K. They had circled about the town, timing their arrival at the station a little after the departure of the train which was expected to bring Dick Lane's money.

McKee emerged first from the mouth of the draw. He wore a coarse flannel shirt, loosened at the throat. About his neck was a handkerchief. His riding overalls were tucked into high boots with Spanish heels and long spurs. A Mexican hat with a bead band topped a head covered with coarse black hair, which he inherited from his Cherokee mother.

Save for the vulture floating high in air not a living thing was in sight. With the caution of a coyote McKee crept to the station door and peered blinkingly through the open door into the room. The change from the dazzling light without to the shaded interior blinded him for a moment. He heard the heavy breathing of the sleeper before he saw him.

To be continued.

More than 70 different labor saving office devices, several of them entirely new, recently were given through tests in the government's departments at Washington.

Cook's Cotton Root Compound.

The great Uterine Tonic, and only safe effectual Monthly Regulator on which women can depend. Sold in three degrees of strength—No. 1, $1; No. 2, 10 degrees stronger, $3; No. 3, for special cases, $5 per box. Sold by all druggists, or sent prepaid on receipt of price. Free pamphlet. Address: THE COOK MEDICINE CO., TORONTO, ONT. (formerly Windsor)

COAL THAT IS COAL

Is the LEHIGH VALLEY COAL at

$7.40. PER TON

Hardwood

First Class. - - - Best in City

Four Foot $6.00 Per Cord

Cut and split as desired

—AT—

J. E. A. FITZGERALD

Phone 111.

FALL SKIN SORES

When troubled with fall rashes, eczema, or any skin disease apply Zam-Buk!

Surprising how quickly it eases the smarting and stinging! Also cures cuts, burns, sores and piles. Zam-Buk is made from pure herbal essences. No animal fats—no mineral poisons. Finest healer!

Druggists and Stores Everywhere.

Zam-Buk

The Latest Coiffure

For The Ladies

If you want to wear your hair in the latest style you will need the following :—

TURBANS

in several sizes, 25c, 35c, 50c each

TURBAN BRAIDS

the very newest, all shades to match the hair for 80c and $1.00.

LARGE HAIR NETS from 5c to 25c

LARGE PINS in Amber Shells.

CALL AND SEE OUR NEW SHIPMENT OF HAIR ACCESSORIES

MRS. M. J. BYRNE

424 GEORGE ST PHONE 226

ORDER NOW

The STANDARD ANTHRACITE D. L. & W

SCRANTON COAL

$7.40 Per Ton

The Standard Anthracite at standard price. Builders' Supplies. British Columbia Shingles.

Hardwood $6.00 per cord. First class Mixed Wood $4.50 cord. Cutting and Splitting extra.

R. Hicks & Co

248 MURRAY STREET

Children's Aid Society

FOR THE CARE OF NEGLECTED AND ILL-TREATED CHILDREN.

Incorporated by Act of Legislature. Information required. Information kept strictly private.

CHILDREN FOR ADOPTION

GEO. COCHRANE, Agent and Asst Sec.

Phone 1320 George

REAL ESTATE

2 STOREY BRICK HOUSE, west, stone foundation, cellar full size, hall, parlor, dining room, kitchen and pantry, front and back stairs, hall, 4 bedrooms, bath room (not fitted), furnace, city water, electric light, woodshed and summer kitchen, stable, lot 50 ft x 200 ft. Price on reasonable terms $1,800

2 STOREY and ATTIC, RED BRICK HOUSE west, stone foundation, concrete floor in cellar hall, parlor, dining room, kitchen, pantry, 4 bedroom, 4 clothes closets, hardwood, mantle and coal grate, light, furnace. Price $3,300

100 ACRE FARM, 4 miles from city, soil clay loam, free from stones and foul seeds, 90 acres under cultivation, first class brick house, frame barns with good stabling underneath.

HOUSES and FARMS TO RENT.

J. T. O'CONNELL & CO.

136 Hunter St. Phone 376

AUGUST FURNITURE BARGAINS

Money Saved to Buyers This Month

We have big bargains in every line and the early buyers get first choice. COME EARLY.

Sideboards and Buffets from .... $13.50 to $60.00

Dressers from .... $ 6.75 to $35.00

Cheffoniers $13.50, $19.00, $22.00

Worth 25 per cent. more.

Verandah Chairs are all offered at factory prices,

Collapsible Go-Carts, the best in the market — All reduced.

Don't Delay—Come and get first Choice

CLEGG'S FURNITURE STORE 427 GEORGE-ST TELEPHONE 79

OUR NEW FOWLER

Toric Lenses

For Spectacles and Eyeglasses, are the latest optical improvement. These lenses are spoon shaped, curved like the eye, and fitting around it. Whichever way you look, you look straight through a part of the glass, not slantingly: and besides there is quite a protection from dust and wind. A great many people of Peterborough have procured them and are delighted. We grind these Toric lenses as well as the flat kind.

ALL WORK GUARANTEED

A. A. FOWLER, Phm.B.
EYESIGHT SPECIALIST.
Ref. D.O., Toronto. Oph. D., Chicago.
With NUGENT DRUG CO.
386 George Street.

Your Holiday Snapshots Enlarged

Work guaranteed first-class.—Enlargement made from your best pictures, for any size

Louis Mendel

374½ GEORGE STREET
THE ONLY STUDIO ON GEORGE STREET

Miss Wilhelmine Gumpricht
A.T.C.M.; A.O.C.M.

Graduate of the Toronto Conservatory of Music)

Teacher of Pianoforte
Studio:—535 Aylmer St. Phone 603

FRENCH DRY CLEANING AND PRESSING

Old and new customers will find that they will have the same first class work and promptness as formerly, in either stores.

Contracts taken. We call for and deliver.

TWO STORES:—
173 Simcoe St. - - Phone 669
Charlotte St. - - Phone 575
Machine Phone 357.

"Indians Gathering Wild Rice at Rice Lake, Ont."

One of the latest additions to Roy's famous souvenir post cards. Don't fail to procure them. At all dealers or

THE ROY STUDIO
140½ Hunter Street

Reopen Monday Sept. 12th
Miss D. J. Hall's private school, 334 Charlotte street, will re-open on Monday, Sept. 12th. 4d

ARE BENEFITTED BY THE WILL

Following the death of Mrs. Jane Livick, who left a will, the contents of which were made known a day or two ago, among those locally benefitted were Mrs. Barclay, $500; Mrs. Quinn (East City), $500; Mrs. Connors (Otonabee), $500; Mrs. Anderson (Hazlitt street), $1,000; Rev. Mr. Pogue, pastor of St. Paul's (the church deceased attended), $500. Other bequests were made to relatives.

To the Children's Aid, $500; the Peterborough Protestant Home, $500; to the Foreign Mission interests of St. Paul's church, $1,000. The balance of the estate was left in the hands of the executors, to be dispensed for charitable purposes.

All of the above bequests are subject to succession duty, which amounts to 10 per cent. of the amount. The sums given for charitable purposes, and to public institutions are not subject to succession duty.

THE CANADIAN LADY
For style, wear and comfort try "The Canadian Lady" Boot at $3.00, $3 50 and $4 00
T. C. Elliot, 392 George Street.

WHO'S COMING AND GOING

Mr. J. Grant, of Perry Harbor, is in the city.

Miss Sarah Garrow was in Toronto this week.

Mr. Matt Drysdale was in Toronto on Monday.

Mr. Peter Goulah, of Tweed, is at the National.

Miss Florine Noyes spent the holiday in Toronto.

Mr. G. W. Bookhamer, of New York, is at the National.

Mr. Harris Ardiel, of Toronto, was in the city this week.

Mr. Ollie Easkins, of Norwood, was in the city on Saturday.

Mr. and Mrs. Hagerman, of Stirling, are visiting in the city.

Mr. Roy Garbutt has returned after spending a holiday at Toronto.

Mrs. Metz, 407 Walton street, returned to Kansas City last week.

Miss Carrie Henderson, of Bayside, near Belleville, is visiting Mrs. Juby.

Mr. and Mrs. J. LeBar have returned from Toronto after a couple of weeks' visit.

Mr. and Mrs. James Laurie, of Lancaster, registered at the National today.

Mr. and Mrs. James Graham are spending a couple of days at the lakes.

Mr. Charles Barrie, of Hamilton, who has been visiting here returned home yesterday.

Mrs. R. McGill Hood and children of Peterborough, spent Labor Day in town.—Lindsay Post.

Mr. and Mrs. W. McLaughlin, of Toronto, were in the city for a couple of days last week.

Mr and Mrs. Harry Young, of Toronto, were the guests of Mr. T. Brightman this week.

Miss Mona O'Shea left this morning for Montreal to attend the Eucharistic Congress.

Mrs. William Lewis and daughter, Alma, returned home from Detroit yesterday morning.

Mr. and Mrs. John M. Watt, of Midland, an account of whose wedding appeared in the Review a short time ago, are in the city on a visit to Mr. Watt's parents on Rubidge street. Mr. Watt was formerly cashier of the local G.T.R. freight office.

The marriage of Mr. Frederick Nicholls, jr., son of Mr. Frederic Nicholls, of Toronto, to Miss Mae Hennessey, daughter of Mr. and Mrs. William Hennessey, of Lynn, Mass., will take place on Thursday, Sept. 15th.—Toronto News.

ADAMS' STORE FOR WOMEN
393 George Street 466 Telephone

SPECIAL CLEARING SALE OF

CHILDREN'S WASH DRESSES

On Wednesday we will place on sale at less than the cost of materials all lines of

CHILDREN'S COLORED WASH DRESSES

made of splendid materials in one piece and sailor styles, light and dark colors, nicely trimmed, sizes to fit girls from 8 to 14 years, worth regularly $2.50, $2.75 and $3.00, while they last this week your choice for

$1.50

These dresses make splendid school dresses and mothers should not miss this last childrens's dress sale

Harry Adams

STOLE $250

"Gene" Hurtubise the Local Wrestler Was Heavy Loser Yesterday — Another Guest at Hotel Touched for Small Sum.

There is one man that "Gene" Hurtubise, the local heavyweight grappler, would like to give the strangle hold, hammerlock, toe hold and all the other cruel and damaging mangles in the list.

The man towards whom he naturally feels thus, succeeded in going through his trunk at the King George Hotel yesterday noon for $250 and also took $3.50 from the room of another guest at the hotel, Benton by name.

The night before last a stranger registered at the hotel and left yesterday without going to the dining room for dinner and it is thought that he possibly made away with the money while the others were at their noonday meal. Anyway he's gone, and so is the money, but Chief Thompson said that it is possible that the man under suspicion was not the guilty party.

THE CHIMES AND THE CITY;

(Public Aspects of the Enterprise)

POSITION OF THE FUND

To the Editor of the Review.

Sir,—A few words seem to be called for as to the present position of the chimes enterprise.

It is gratifying to be able to announce that the subscription list now amounts to $4,130.00, and the cash receipts to $2,120.00. Of this amount upwards of $900.00 has been contributed by warm hearted foreign citizens and friends of Peterborough.

We gratefully appreciate the generosity of all contributors, both inside and outside of the city. The subscription list is a remarkable one, and is an eloquent testimony to the broad and kindly spirit of Peterborough. In it are found, associated together in this common effort, the names of men and women of every class and religious body, though the majority of the subscribers are not members of the church in which the bells are to be hung. We do not say that the money has flowed in without effort, but it has been most kindly and ungrudgingly given. There have been comparatively few refusals and countless warm expressions of approval. It seems to be clearly evident, then, that Peterborough citizens generally desire to have a good chime of bells in their city, and that they have no narrow or sectarian prejudices in connection with the matter, which is recognized as one requiring general co-operation.

It is now asked whether the large sum already collected could not be deemed sufficient, and the order given at once. In answer I beg to say that this sum, or even a smaller one, would probably procure a chime quite suitable for any particular church, but we have long ago passed out of this stage, and our question must now be "How much is needed to obtain a chime really worthy of the city of Peterborough?" and for this purpose we certainly have not enough at present. Very large bells are required in order to be heard at any distance when chimed, and, as they are to be used to play not only hymn tunes on Sundays, but also patriotic and other appropriate melodies on different occasions, a wider range is required. From the attractive offers before us it now looks as if eleven fine bells could be obtained for a little over $5,000. The largest of these would weigh 3,000 pounds, three times the weight of St. John's present bell.

For my own part, in view of the kindliness and public spirit which will always be associated with the Peterborough bells, I think we ought not to be satisfied even with this, but should go on a little further and secure the very best chime in Ontario, a joy to our citizens and a credit and attraction to our city. This is a privilege now well within our reach, if only other citizens will support the present subscribers. We do not say for a moment that the call is as urgent as perhaps many others, but it is unique and wholly different to any other cause before the town. Here is something which will help to diffuse cheer, brightness and happiness, which will enable the community to give expression to deep feelings and which should generally increase healthy sentiment and enthusiasm among us.

However, we urge no one. It is difficult to see from what quarter the balance required will come, but we can only trust that more public-spirited people will spontaneously come forward. The very smallest contributions will be glady received by the treasurer, Mr. Wainwright, Bank of Ottawa.

Meanwhile the price of bell metal is advancing and present quotations are only offered for a limited time. The chime must be ordered this autumn if we are to have it next spring or early summer.

The decision as to time and size, lies, then, with future subscribers, and the whole city must await their decision. Certainly generosity on their part will be welcomed as timely aid in the public interest.

I may add that we have written in all directions for advice on this important matter, and have offers from the largest bell founders in England, Germany and the United States. And we welcome further advice from everyone whether a subscriber or no, for many who cannot subscribe are interested and will, we hope, derive equal pleasure from the bells.

Yours, &c.,
J. C. DAVIDSON.

REV. MR. CARPENTER'S PEOPLE LOATH TO SEE HIM LEAVE

Rev. Charles Carpenter, the newly appointed curate of St. John's Church, is expected to arrive in the city on Monday or Tuesday. His coming here had been fixed for the end of this week but had to be postponed.

Mr. Carpenter was presented on his departure from Harbor Grace, Newfoundland, with an affectionate address from his people and a purse of gold. Great regret was expressed that he had decided to come to Canada.

Letters from Newfoundland speak in most complimentary terms of Mr. Carpenter's character and ability.

A meeting of men was held at St. John's last night at the close of the week night service and a discussion took place in regard to the work among men this year which will be carried on vigorously. It is expected that this work will be the special province of the new curate.

LECTURES OF SPECIAL INTEREST

Brigadier Bond, the able and well known editor of the Salvation Army journal "The War Cry" will lecture at the local Temple on Saturday on the "Zululand". His address will be illustrated by sketches by artist Gray a clever contributor to "The War Cry" and the Toronto Star. A silver collection will be taken.

On Sunday Brigadier Bond will conduct a special holiness meeting in the morning and will also officiate in the afternoon. In the evening he will give another sketch lecture of absorbing interest on "Discovered Crimes and Criminals."

Brigadier Taylor principal of the Salvation Army Training School for the province, will lecture at the barracks to-night.

UNCALLED FOR SLUR FROM OMEMEE VILLAGE

Under the heading "Omemee Citizen Has Something to Say," the Lindsay Daily Warder publishes the following;—

The following letter from Omemee was received in this morning's mail. It speaks for itself;—

In the name of the people of Omemee.

Dear Sir,—I would like to put ad. in your valuable paper about Peterboro sports such as volunteers. We would like to ask you to have Peterboro people to keep them sports at home and let them enjoy their fun such as they call it fun. We rather be thankful and appreciate for them to keep them sports at home for themselves because we don't enjoy such a sport especially if people can't behave themselves its better to have them stay in their homes and if it should happen that they should come we would have to take different measures to prevent such a fun. We would be very much surprised with that place like Peterboro can't bring up people to better manners than that such as they should have. It is really a disgrace to the Government.

Judging from the general style of the writer his complaint is of small account. Omemee is a small village, and in such a place is often found a "very important" person, who fails utterly when good judgment is necessary. A cook's parade was put on by a number of the visitors, only after it had received the sanction of the reeve of Omemee. He was fully acquainted with the nature of the parade. Considerable noise was made, although the parade was purely an innocent amusement, and the village constable became very officious. This made things most unpleasant for those taking part in the parade and himself. Hence the letter.

AT REST

The last sad rites of the funeral of little Earl Irwin, the four-year-old son of Mr. Alex. Irwin, 352 Water street, were conducted yesterday afternoon. He was a bright and winning child, and a general favorite with young and old, and will be much missed by all. Mr. and Mrs. A. Irwin wish to extend a card of thanks to the many friends for the floral tributes of sympathy; to Mr. and Mrs. J Isbister, South Monaghan; Mrs. and Miss Irwin, Millbrook; Mrs. S. J. Melville, Mr. and Mrs. W. McMillan, Mr. and Mrs. R. J. Sutherland, Miss Ellen Werry, Master Orland Morrow and Allen Kingscote, Mr. and Mrs. A. Davey, Mr. A. Allison, Mrs. Jas. Campbell, Mrs. J. A. Platt, Master Roland and Geo. Blanchard, Miss Christina Pappas, Miss Chambers, Mrs. Ed. F[illegible]s and Miss C. Miller, of Peterborough.

WILL PREACH AT ST. JOHN'S

Harvest Festival, Sept. 15th Rev. C. A. Seager Will be Special Preacher

The harvest festival in connection with St. John's church will be held on Thursday, September 15th. The preacher at the evening service will be Rev. C. A. Seager, M.A., rector of St. Cyprian's church, Toronto. Mr. Seager has just returned from British Columbia, where he was summoned to preach the sermon at the consecration of Bishop de Pencier, in Vancouver.

Mr. Seager is a man of recognized ability, and he has built up a large congregation in the north of Toronto. He has not before officiated in Peterborough.

OBITUARY

MAUD CAREY

The death occurred in Toronto on Tuesday, of Maud, the second daughter of Johnson Carey. Mr. J. W. Carey of this city received news of the sad occurence yesterday, he being a brother of Mr. Johnson Carey. The deceased was very well known in Peterboro', she having resided here at one time, and received her education in the schools of this city. For the last couple of years she had been in very delicate health, but the tidings of her death will be received with genuine regret by her numerous friends here.

Mr. J. W. Carey is in Toronto to-day attending the funeral.

An Infant Dies

The death took place at Campbellford yesterday of the infant child of Mr. and Mrs. William Findlay, of this city, while Mrs. Findlay was on a visit to the home of her mother, Mrs. Thomas Maher, of Campbellford.

The funeral will take place to-morrow morning at 9 o'clock at Campbellford.

CITY NEWS ITEMS

Silverware

Coupon given with every purchase of 10 cents or over. Walter M. Roebuck, corner Water and Smith streets.

Are Grateful

Mr. W. E. Laing and family wish to thank all those who have been so kind to them during their recent bereavement.

GURNEY-OXFORD

The Best Range For Your Kitchen

There's only **one best** in anything—ranges or anything else.

Now we want to demonstrate to you **why** we say this Imperial Oxford Range is **the best** range for your kitchen.

The OXFORD ECONOMIZER

SAVES 20 PER CENT. OF YOUR FUEL BILL

This is a special patent found only on Gurney-Oxford Ranges—reduces household expenses. Keeps fire running at four-fifths the cost. Figure that out in dollars and cents.

GIVES PERFECT RESULTS ON BAKING DAY

Another Gurney-Oxford patent spreads the heat over the entire oven. Makes it bake in front as well as back—under crust as well as upper. Figure the time and worry saved on that.

Has a half-dozen other special features worth everything to you for convenience and economy. Features that can be demonstrated in the store in a jiffy, but we can't explain here.

Please give us ten minutes of your time next time you're down town.

These ranges are made by one of the oldest and most reliable concerns in Canada. Their guarantee of quality is back of ours—we want to show you their good points.

We also carry other Gurney-Oxford stoves for all purposes and all kinds of fuel. Whatever you want is sure to be in their line—and sure to be satisfactory. Come in and see for yourself.

George Hutchinson & Son
342 George Street

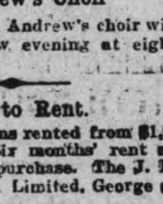

St. Andrew's Choir

A practice of St. Andrew's choir will be held to-morrow evening at eight o'clock.

Pianos to Rent.

Pianos and organs rented from $1.00 per month up. Six months' rent allowed in case of purchase. The J. M. Greene Music Co. Limited, George st.

Back to the City

Mr. George Cochrane has brought to a close his annual vacation at Stony Lake, and is back to the city.

GRAND OPERA HOUSE

J. J. TURNER & SONS, OWNERS AND MANAGERS

TO-NIGHT! TO-NIGHT!
And Every Night at 7.30 and 9.00

Prices 5c and 10c

Also Matinees, Mondays, Wednesdays and Saturdays at 2.30 and 4.00 p.m. To all parts of the house—5c

Complete change of program to-day. High Class and Refined Vaudeville and the largest and very best Moving Pictures, and a first class Orchestra

CHANGE OF ACTS

PRICE MOTTRAM, the Up-to-Date Sleight of Hand Performer and Manipulator

PAUL & WILLIAMS, the Great German Comedians in their Laughable Singing and Talking Sketch

SELECTIONS BY GRAND ORCHESTRA

The Grand Opera House is the most comfortable theatre in the city to spend an hour and see a good show and listen to a first class orchestra. TRY IT.

GRAND OPERA HOUSE
Matinee and Night
SATURDAY, SEPT. 10th
PRICES — Matinee, Children 15c Adults 25 cents.
NIGHT PRICES—15, 25, 35, 50 & 75c.

A SWEET SINGER
With That Ever Lasting
OLE OLSON

The Best of all Swedish Dialect Plays With

ORIGINAL SONGS–MUSIC
"STRAWBERRIES"
Memories of My Swedish Home
NORTHLAND LULLABYS
Songs and Dances by
OYLE & YENIE, &c

Seats now on Sale at Box Office at Grand Opera House.
Doors open for Matinee at 2 p.m.—Night 7.30.

IF YOU THINK OF PUTTING
VERANDAH CURTAINS OR AWNINGS
of your house we will be pleased to give you an estimate for the work.
Verandah Furniture, Hammocks, Etc.
J. J. Turner & Sons
George Street.

Veil Pins Hat Pins

Outing days are here and the necessity for Seasonable Jewellery becomes insistent.

Our Stock of Dainty **VEIL PINS, HAT PINS** and other little Pins of Gold for breezy Boating and Auto Drivers, is worthy of Inspection.

Schneider's
391 George Street, Peterborough

W. & A. Kingdon
PRACTICAL PAINTERS, PAPERHANGERS DECORATORS, GILDERS, ETC.

ESTIMATES GIVEN.
All work guaranteed. First class and only the very best materials used.
Orders promptly excuted.
A share of your patronage is solicited.
Our aim to merit your recommendation.

Address — 762 Water Street
Phone No. 1140

TALKING MACHINES

We are local agents for the famous
VICTOR TALKING MACHINES
and
BERLINER GRAMOPHONES
See our window display. All supplies, Records, etc., for sale.

PILLSWORTH'S
Picture and Art Store
345 George-st.

DELICIOUS
ICE CREAM

Ice Cream such as we make is really delicious this warm weather.
We go to the utmost care to secure the very surest ingredients to put into its making
The choicest of flavorings and richest of creams combined with years of experience result in a delightful product that cannot be excelled.
We're absolutely confident of everything we say and want you to make us prove it.
Cool Parlour with three electric ceiling fans.

COLEMAN BROS.
462 George-St.

PHOTO SUPPLIES

A full line of Anthony Scovil Goods, Cycko Papers, Kodaks and Cameras.

HIGH-CLASS PHOTOGRAPHY
Expert posing and lighting enable us to produce portraits of merit--pictures that please

The Lendrum Studio
170 CHARLOTTE ST PETERBOROUGH

YOUR OPPORTUNITY

LOT on the north side side of McGill Street, 40x1 2 feet to lane.......... **$165**
Be quick if you want this,

A LARGE HOUSE on Gilmour Street near Park Street, furnace, bath and electric light, large lot on the north side.......... **$2800**

A NEW HOUSE on the south side of Gilmour Street, just finished, having four bedroom's bath room and attic, parlor and reception hall with mantel, breakfast room and kitchen. A 50 foot lot. See us about this.

A HOUSE in East City, large lot, $500, no reason able terms will be refused for tais. We can furnish you with anything in the Real Estate line. Come in and talk your wants over with us.

A. Brown & Co
396 Water Street. Phone 126

EAST CITY
COAL AND WOOD
YARD
MAIN OFFICE—111 Hunter Street East
Phone 96

All sizes of the best mined coal delivered prompt ly to all parts of the city. Terms, Strictly Cash.

$.740 Per Ton for September

We have installed a saw and splitting machine and are prepared to cut and split wood in any desired length. Best prices.

WEIR & O'BRIEN
ARCH WEIR JAMES O'BRIEN

Autumn Fruits

We are getting in the very — finest —
PLUMS, PEARS
and Choice Fruits.

The staple lines we always have. FRESH VEGETABLES, TOMATOES, CUCUMBERS, ETC.

MINICOLA BROS.
WHOLESALE AND RETAIL
Hunter Street - Both Phones 337

AKEY'S LIVERY
STABLES

The LIVERY and BOARDING STABLES run by Jas. Akey as the Oriental Livery is

REMOVED to No. 421 CHAMBERS STREET

formerly occupied by Robt. H. Gibbs. Owing to Mr. Jas. Akey's increase in business he has found it necessary to accupy larger premises as he is increasing his stock of A1 Horses and Carriages to suit the demands of the public and trade. These premises will be formally occupied on Sept. 8th.

JAS. AKEY, - - - Proprietor

N.B.—This will be a first-class stable for boarding horses as it will be open day and night. It is well ventilated and handy for business men.

"It's Confidence That Does It"

Your Day Off

Will not be complete without something nice and toothsome for

PICNIC LUNCHES
SUCH AS

JELLY POWDER, MARMALADE
HORSE-SHOE and CLOVER-LEAF SALMON, FRENCH SARDINES,
HAM, CHICKEN and TONGUE
FINE OLD CHEESE,
MacCONACHIE'S SAUCE
MIXED PICKLES.
A FULL RANGE OF CHRISTIE'S FANCY BISCUITS; ORANGES, LEMONS,
COWAN'S CHOCOLATES
LIME JUICE, RASPBERRY, STRAWBERRY and CURRANT WINE,
Unequalled in Purity.

PORTER S. WHITE
336 George St. Phone 280

The Gordian Knot

JAYES—STEWART.

A pretty wedding was solemnized yesterday at two o'clock at St. Luke's church, the contracting parties being Mr. Francis Ernest Jayes and Miss Ena Jean Stewart, both of Peterborough. Rev. Dr. Langfeldt officiated. The groomsman was Mr. Harold Smith and the bridesmaid, the sister of the bride, Miss Maude Stewart, who was attired in white silk. Miss Flowers officiated at the organ. After the ceremony a dainty dejeuner was served at the home of the bride's parents, Mr. and Mrs. James Stewart, Mark street.

Mr. and Mrs. Jayes will reside on Sophia street, after their return from their wedding trip, which is being spent at Toronto.

McGREGOR—DIXON.

Last night at 6 o'clock Rev. Dr. Langfeldt united in holy wedlock Mr. Jas. McGregor and Miss Alice Jane Dixon, daughter of Mr. and Mrs. John Dixon, Otonabee. Mr. Fred. Dixon acted as best man, and Miss Matilda McGregor was bridesmaid.

STERLING—GIRVEN

A pretty house wedding took place at the residence of Mrs. Girven, William Street, Lakefield, on Wednesday afternoon, when Miss Ethel Girven and Mr. Charles Sterling were united in marriage.

The drawing room was prettily decorated with palms and ferns and pink and white asters.

The bride wore a dainty gown of cream silk voile with touches of silver and chiffon, the silver veil caught with orange blossoms, and carried a bouquet of bridal roses. She was given away by her brother, Mr. H. Girven.

Miss M. Edwards attended the bride. She was gowned in pale blue silk mull with touches of gold and chiffon, and carried a sheaf of white asters.

Mr. Cecil Sterling attended the groom.

Rev. Mr. Cragg, pastor of the Methodist Church, officiated.

During the signing of the register, Mrs. H. Girven sang most acceptably, "O Promise Me."

Mr. and Mrs. Sterling left on the evening train for a short trip to Toronto and points West, the bride travelling in a tailored suit of green broadcloth and a large black Gainsborough hat.

Mr. and Mrs. Sterling will make their home in Tilsonburg, Ont.

KID GLOVES

T. C. Elliot opens, this Fall, one of the largest Kid Glove Departments in Peterborough. All the best makes are shown — all shades

A Day of Pleasure

The Downeyville R.C. picnic will be held in Huley's Grove on Wednesday, Sept. 14th. All are invited. There will be games and sports galore, and addresses will be given by leading speakers. Admission and dinner 50c. Children 25c. The best day's enjoyment of the summer is promised. All come.

Complete change of Vaudeville at the Grand Opera House to-night. Prices 5c and 10 cts

MANY ENTRIES RECEIVED BY PETERBORO' CAMERA CLUB

Exhibition of Amateur Work in Royal Studio, Hunter Street, Opens This Evening—125 Exhibits Hung

The following is a list of those photos which are now hung in the exhibition of amateur work at the Royal Studio, under the auspices of the Camera Club of Peterborough.

The entries include those from the Wilkesbarre and Wyoming Valley Camera Clubs:—

Adam Kraft—
A Pennsylvania Village.
The Woodland Pool.
Barnyard Scene.
Street Scene.

W. D. Brodban—
The Dressmaker.
Off For the Day's Outing.
Her Day's Work is Done.
The After Glow.
Lingerers, Loiterers and Loafers.

R. S. Kaufman—
Early Autumn Landscape.
Autumn.
The Grainfield.
Sunlight and Shadow.
The Coal Breaker.
Coming Across the River.
Plowman Resting.
Going to the Fields.
Toilers in the Fields.
Landscape.
Cow Drinking.

W. H. Evans—
The Brook.
Snow Bound.
Iris.
Spring Landscape.

S. H. Gilbert—
Lanscape.
Trout Stream.
Fallen Stream.
Spring.
On the Farm.

Toronto Camera Club—
D. Bruce Ridpath, five prints.

W. V. Watson—
The Bohemian.
Gertrude.
Portrait, Miss B.
Ojibway Papoose.
Portrait, A. D. W.
Study.
The Burning Mountain.
The Half Back.
Madonna A Study.
Miss B.
Surf.
The Picture Book.

A. S. Bowers
Shadows on the Snow.
The Banjo Solo, a Silhouette.

A. Tara—
On the Dusty Road.
For His Morning Dip.
Paddlers.
A Watering Place.
Young Sailors.
Loving Pussy.
Sparrows.
The Curious Shell.
The Winding Road.
Water Nymph.
Shallol.
Playmates.

Winnipeg Camera Club, William Thomson—
Sunshine and Shadow.

A. H. Stainton—
A Flashlight.
An Impression of Port Arthur.
A Manitoba Stream.
Spring Flood.
Gun Lake in May.

G. E. Todd—
Summer Days.

W. Rowe Lewis—
A Serious Discussion.
Barbara.
Jerry.

A. E. Hearn—
Winter Scene, Winnipeg.
Spring.
Bow River, Banff.
Floating Ice, Red River.

H. F. Forrest—
A Study.

J. M. Iredale—
In Pastures Green.
The Passing of Winter.
When Winter's Grip is Breaking.
Summertime.

Peterborough Camera Club—
The Stream.
The Crane's Roost.
On the Otonabee.
The Old Beech Tree.
Night Blooming Cereas (side.)
Night Blooming Cereas (front.)
Sunset on the Niagara River.
Gravel Road.
Paddlers.
Miss L.
On the Gatineau.
A Vista.
The Willows.
Interior St. Anne's Church and about thirty others.

A musical programme will be given each evening.

The exhibition will open in the Royal Studio, (Richmond's Old Gallery) on Thursday evening at 8 p.m., and will be open until Tuesday evening, Sept. 13th, each evening from 7 to 10 p.m. No amateur in the city should miss this opportunity of getting ideas in mounting, in fact every phase of the amateur way of doing things.

CLEANSING OF THE HEART AND ITS SUBLIME SIGNIFICANCE

(High Ideals and Chaste Thoughts)

Rev. Kenneth W. Barton, B.A., of Toronto, a speaker with a remarkable power of expression, and the ability to hold the attention of his hearers from the beginning to the end of an address, preached the preparatory communion sermon in St. Andrew's church last evening. Taking for his text Psalm 51, 10th verse: "Create in me a clean heart," he gave a fine portrayal of the condition of the human heart after it has felt the transforming power of God at work within. Comparing the heart to one who possessed all the human faculties and power, such as tongue, ears, will, sight, and so forth, the speaker explained fully how God would cause each one to work with completely changed feelings in the cause of righteousness.

The sinner, to whom the horror of his heart has been made apparent, turns naturally to God. What horrible things are in the heart of man. Dreadful as are the storms of nature, still more dreadful are the storms of passion which devastate the human heart. The new heart is born of repentance, and back of repentance there was the planting of God's seed. Sudden conversions are only the working of God in the human heart for years before.

By the prayer at mother's knee, in the old wooden church or Sunday school the seed of God was sown in the heart.

"Is your heart carried away by earth's activities? If so, oh that God's love and power might quicken His seed in your hearts, and bring better passions to the surface."

Regarding the character of the new heart, Mr. Barton stated that it would be shown by its deeds. Everything about it was different. Ruskin could see beauty in art and paintings where millions could see none.

The changed heart had new sight. It saw sin in all its hideousness. The sublime beauty revealed in nature was made apparent. There was a growing appreciation of good music. It heard the call that comes from heathen lands for missionaries.

The hearing of the new heart protested against national vices and political trickery. It spake of love and generosity, and against the evil tongues, which blackened the souls of men with the blackness of the pit itself.

The weary world was waiting for the tongue of the new heart to pour out a song of gladness to all men.

The hands of the heart were God reigns never dally with the filthy lucre obtained through vice and trickery. They were meant to be the hands of angels, to be tender and be raised against injustice, and yet be clenched tightly and be mighty in the pulling down of the strongholds of iniquity.

Lastly, he referred to the will of of the heart. The choice of good or evil rested with us. The new will determined that the light of liberty should be enjoyed by all men, black, yellow, or white.

Rev. Mr. Barton concluded his address with a strong exhortation for the ringing out of the evils and the ringing in of the thousand years of peace.

After the address Rev. J. G. Potter asked that a committee be appointed to convene together regarding the appointment of a successor to Mr. Potter. The secretary of the Presbytery, Mr. Thompson, of Hastings, and Messrs. McFarlane, Lees, Mathieson, McClellan and Gillespie were nominated and elected unanimously.

MILLINERY OPENINGS

Will be on the Same Dates as the Peterboro Fair

The Fall millinery openings, will be held on Thursday, Friday and Saturday, September 15, 16 and 17, the dates of the Peterborough Exhibition. Visitors to the Fair will therefor have the opportunity of attending both. The stores promise an extra effort in display work this season.

Important to Ladies

It is not often an opportunity occurs at your door to see the latest Parisian and New York styles in Hair Goods, yet such is the case, as Prof. Dorenwend of Toronto is visiting this town, and invites your inspection of these goods at his private apartments reserved at the Hotel.

These Hair Goods styles, when properly adjusted protect and ornament the head, soften and beautify the expression of the face and consequently tone up an aged appearance. Be sure and see them at the Oriental Hotel on Friday, Sept. 23rd.

DISCOVERED AT THE "DUMP"

Length of New Hose Ready for Use Found in a Bag

Mark Pengelley, while dumping on the grounds at the foot of Charlotte Street, discovered a bag containing one length of lawn hose, fitted up ready for use. He reported the find at the police station this morning.

The bag was almost entirely covered with sawdust, and apparently after being stolen was hidden. The hose is practically new.

COMMUNION AT ST. ANDREW'S

Special communion will be held at St. Andrew's next Sunday, Rev. J. G. Potter's farewell Sunday at the church prior to his departure for Montreal.

Rev. Kenneth W. Barton, of Hamilton, will preach the sermon.

Rainy weather put a damper on the Brockville Fair this year.

Here's a Solid Chance

SUMMER BARGAINS IN SECOND HAND INSTRUMENTS

Mason & Risch Piano, used less than a year	$275.00
Hallet (square) Piano, in good order	$ 65.00
Williams (square), a good serviceable Piano	$ 60.00
Thomas Organ, nearly new	$ 60.00

Any or all suitable for use in summer cottage.
Small Organs from $10.00 up.

PETERBOROUGH MUSIC CO. 404 George Street. J. P. CUNNINGHAM

QUEEN QUALITY SHOE
Announcement

STYLES better than ever before. Factory equipped with new machinery throughout. All methods of manufacturing improved 50%—style in direct proportion—value too. Smart Stylish and Flexible to the last degree. The new models on display today. You're cordially invited to inspect them

J. T. Stenson & Son
564 GEORGE STREET

PICKLING SEASON

The pride of every housewife is to put down the most tasty and appetizing Pickles that her time and superior knowledge will permit.

To get the best result she must use pure and high grade spices and vinegar which alone will impart that delightful flavor as well as keeping quality.

Try our high grade pure SPICES and VINEGAR and you will always use them.

E. F. MASON, GROCER 429 GEORGE-ST.
Telephone 78.

Consigned to
C. B. ROUTLEY
From England

3 tons of Crockery, the lot consists of 65 Dinner and Tea Sets, new shapes and new decorations, not more than half their value. We now offer them at.......... **$10.95**

150 dozen White Cups, Saucers and Breakfast Plates, the 3 pieces for.......... **10c**

130 dozen Blue Cups and Saucers, regular $1.20 dozen, for.......... **60c**

150 White Chambers or Basins made from the best English stoneware, each...... **34c**

185 Chamber Set, 50 varieties to choose from, ranging in price from $1.98 to........ **$11.97**

2500 rolls Bedroom Papers, regular to 20c for.......... **9c**
Regular to 35c for.......... **16c**

BUY WALL PAPER NOW

Whether for immediate or future use — thats our advice to you and we are emphazing it in the most emphatic way possible, ie., GREATLY REDUCED PRICES.

3500 rolls imported Parlor and Dining Room Papers, regular to 35c for.......... **16c**
Regular to 50c for......... **24c**
Regular to 75c for......... **37c**

1600 yards Dyed Burlap, assorted shades, yd wide, for **23c**

Japanese Leather, dark metallic effects, regular $1.50 yard, Monday.......... **79c**

Room Moulding, white or imitation oak, special.......... **2c**

Plate Rail, imitation oak, for.......... **8c**

379 GEORGE ST. PETERBORO' | **ROUTLEY'S** | 262 QUEEN ST. TORONTO

"The Beer with a Reputation"

O'Keefe's PILSENER LAGER

lives up to its reputation as the purest, most wholesome, most delicious lager brewed. None finer at any price, and few as good at double the price.

214

"The Light Beer in the Light Bottle"

AT HOTELS, CAFES AND DEALERS GENERALLY.

SPORTING NEWS

BALTIMORE TWIRLER HAS NEW ONE—THE THUMB BALL

Baltimore, Sept. 7—Christy Mathewson has his famous fade away and Ed. Walsh his spitter. Summers is known as the Knuckle Kid and there are others who claim to throw a weird ball. But Rube Vickers, of the Orioles, is perfectly one which will make 'em all sit up and take notice.

When Vickers and Egan first told the players about the ball they discredited the statements. But as the game went along they acknowledged that Rube had something. At night in the hotel lobby it was the general topic of discussion among the players.

Bill Byers has been experimenting with the ball on the trip, especially in warming up the pitchers. The discoverer and the user say the ball is held with the first two fingers and the thumb, and when it leaves the hand the fingers are underneath and the thumb on top.

It breaks just like a spitter. It also wabbles as it is about to pass the batter. The batter swings and he misses. He does not know why. It is a slow ball. Vickers throws it with the same motion that he uses in throwing a fast ball and a curve.

The batsmen will not know what to expect. It will be either a fast ball a curve or a thumb ball. Vickers has everything in his favor along that line, for he has a free-arm delivery. Vickers said that he was never able to develop a slow ball during his pitching career, but he has one now.

Y.M.C.A. GYMN CLASSES

The gymnasium classes for the season of 1910 and 1911 are due to open with the junior boys on Wednesday, Sept. 14th at 4.15 p.m. All junior boys are reminded that they will be required to register with the physical director and will be required to pass a physical examination before being allowed to take part in any floor work.

The Business Boys' class of last year has been divided into two sections this year, the older boys forming what will be known as the Intermediate class. The younger boys will be known as Business Boys.

The Business Boys' class will open Thursday, Sept. 15th, at 7 p.m.

The Intermediate class will open Tuesday, Sept. 20th, at 8.15 p.m.

Collegiate class Monday, Sept. 19th, at 4.15 p.m.

Senior class will be held every Monday, Wednesday, Friday, commencing Monday, Oct. 3rd, at 8 p.m.

Special attention will be given to the business men's classes this year. Classes will be held every Tuesday and Thursday at 5.15 and 6.15 p.m., so that every business man will have a chance to take regular systematic exercise.

The medals, which were so kindly donated by some of the citizens for the Labor Day athletic meet, were won as follows:—

Ald. Hicks' medal for City Championship, 100 yards, was won by H. Woods.

Ald. Gillespie's medal for second place goes to W. Flowers.

Hon. J. R. Stratton's handsome gold ring goes to Roy Holden of Toronto West End.

Mr. P. Campbell's medal to Chas. Smith, of Toronto West End.

Mr. J. Connal's medal to F. Bowes, Toronto West End.

Mr. W. E. Conway's medal to the first local man to finish goes to R. Robinson, of the Otonabee A.C.

RUGBY PRACTICE CALLED FOR SATURDAY AFTERNOON

All those who intend to play rugby this season, and any who would like to break into the game are asked to turn out for a practice at Riverside Park Saturday afternoon at 3.30 o'clock. Much better work can be accomplished by the players presenting themselves in uniform, and those who expect to be on hand should not neglect to be there arrayed in their armour.

Peterborough has the material for a winning junior O.R.F.U. team and such a team is sure of a liberal hand. The boys, however, must get out and practice, and practice hard. Those behind the arrangements for Saturday's practice expect a large turnout, and all who have the fever and are ready to do their best should be present in good time.

BRIEF AND BREEZY

An Indoor Baseball League has been organized at Port Hope. The games will be played in the skating rink and the secretary-treasurer of the league is Y. Hunter.

Spectator.—Hamilton in the New York State league.

Such is the latest baseball proposition. It appears that the Binghamton club owners are eager to sell their franchise, having placed it on the market at $6,000, with the result that a couple of Hamilton people have interested themselves in the matter and are at present in touch with the New York State club, with the intention of purchasing the franchise, providing the sale would meet with the approval of the league, and the other teams in the league would be prepared to take Hamilton into their fold.

Ty Cobb is out of the game with a sore eye.

In the soccer tourney at Toronto yesterday Calgary beat Fort William 2—0. The two Hamilton teams play at home to-day. And the final will be put on at Toronto Saturday afternoon.

Wagner had four hits in the second game against St. Louis yesterday. Snodgrass, of the Giants, had two, and Speaker, of Boston, failed to connect. Lajoie had one.

Because a man takes up pugilism as a profession, it does not necessarily follow that he is also a "bruiser." Many boxers, like college ball players, have drifted into the game simply for the reason that they discovered that they could make more money at the pursuit than at a legitimate business. Such was the case with Noah Brusso (Tommy Burns), of Hanover, erstwhile champion pugilist of the world. Burns may not be a student of the Scriptures, but he evidenced that he is perfectly cognizant of the primal truths taught in the Great Book when, at Vancouver the other day, he was struck by an opponent in a lacrosse game with stick and fist, and never retaliated. How many lacrosse players under similar circumstances would have exhibited like forbearance. Burns is a boxer, but he is also a gentleman.—Toronto News.

A young Finlander named Charles Hill cut his throat on the M. C. R. express between Windsor and Essex.

That dread disease, infantile paralysis, has appeared at Cornwall.

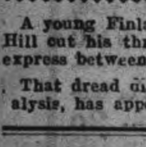

Wood's Phosphodine, The Great English Remedy. Tones and invigorates the whole nervous system, makes new Blood in old Veins. Cures Nervous Debility, Mental and Brain Worry, Despondency, Sexual Weakness, Emissions, Spermatorrhœa, and Effects of Abuse or Excesses. Price $1 per box, six for $5. One will please, six will cure. Sold by all druggists or mailed in plain pkg. on receipt of price. New pamphlet mailed free. The Wood Medicine Co. (formerly Windsor) Toronto, Ont.

RACING PROGRAM FOR THE PETERBORO' FAIR

The programme of turf events for the Peterborough Industrial Exhibition promises to be productive of some good racing. Included in the events for Saturday afternoon is a running race for a purse of $125, to be contested for in one-mile heats, two out of three.

Besides the local horses, there will be outside steppers with reputations for fast performances.

The programme is as follows;—

FRIDAY, SEPTEMBER 16.

Trot or pace, 2.35 class. Purse, $200. One mile heats, 3 in 5. Entrance, 5 per cent., and 5 per cent. additional for winners.

Trot or pace, 2.22 class. Purse, $150. One mile heats, 3 in 5. Entrance, 5 per cent., and 5 per cent. additional for winners.

SATURDAY, SEPTEMBER 17.

Trot or pace, 2.30 class. Purse $150. One mile heats, 3 in 5. Entrance, 5 per cent., and 5 per cent. additional for winners.

Trot or pace, free-for-all. Purse $200 One mile heats, 3 in 5. Entrance, 5 per cent., and 5 per cent. additional for winners.

Running race, Purse $125. One mile heats, 2 out of 3. Five to enter, 4 to start. Entrance, 5 per cent. and 5 per cent. additional from winners.

Horses eligible on 12th September, 1910. No horse entitled to more than one division of purse. Usual weather condition. Right to change order of races reserved. Hopples allowed. National Trotting Association rules to govern. Trotters allowed four seconds. Five to enter; four to start.

Entries to be made with the secretary on or before September 15th, 1910. This rule will be strictly enforced. The secretary will be at R. Denne's store up to 10 p.m. on the 15th. to receive entries.

All purses will be divided 50 per cent., 25 per cent., 15 per cent., and 10 per cent., except running race, which will be divided 60 per cent., 25 per cent., and 15 per cent.

BALL SCORES IN BIG LEAGUES

BASEBALL YESTERDAY.

The Eastern League.

Rochester .... 0 2 0 0 0 0 0 0 0 *—2
Toronto .... 0 0 0 0 0 0 0 1 0 0—1

Two-base hit—Simmons. Stolen bases—Blair, Fitzpatrick. First base on errors—Toronto 1. Hit by pitched ball—Alperman. Left on bases—Rochester 3, Toronto 4. First base on balls—Off Lafitte 1, off Killian 1. Struck out—By Lafitte 9, by Killian 4. Attendance—1579. Umpires—Murray and Stafford. Time—1.30.

Newark .... 0 1 0 0 0 0 1 0 0 0 0 0 0 0—2
Providence ...... 0 0 0 1 1 0 0 0 0 0 0 0 0 1—3

Two-base hits—Phelan, Schafly, Steele 2. Three-base hits—McAllister 2, Zimmerman, Steele. Sacrifice hits—Zimmerman 2, Arndt, Peterson. Stolen bases—Louden, Schafly. First base on errors—Newark 1, Providence 2. Struck out—By Waddell 6, by Lee 1, by Steele 10. Bases on balls—Off Waddell 3, off Lee 3, off Steele 1. Double-plays—Meyer and Schafly; Meyer and McAllister. Hit by pitched ball—By Waddell 1. Wild pitch—Waddell. Passed balls—McAllister 3. Hits—Off Waddell 2 in six innings. Left on bases—Newark 10, Providence 11. Umpire—Byron.

Buffalo .... 0 1 0 0 0 0 0 0 0—1
Montreal .... 0 0 0 0 1 0 0 0 1—2

Earned runs—Buffalo 1, Montreal 2. First base on balls—Off Winter 1. Struck out—By Malarkey 6, by Winter 4. Two base hit—Corcoran. Sacrifice hits—Schirm 2, Nattress. First base on errors—Buffalo 1, Montreal 1. Left on bases—Buffalo 10, Montreal 4. Umpires—Boyle and Kelly. Time—1.55. Attendance—1230.

Jersey City .... 1 0 0 0 2 0 0 0 0 0 2—5
Baltimore .... 1 0 0 0 2 0 0 0 0 0 3—6

Two base hits—Esmond, Seymour, Abstein. Three base hits—Wheeler, Goode. Sacrifice hits—Ryan, Schmidt, Johnson, Frill, Donnelly, Egan. Stolen bases—Deininger, Johnson, Rath. First base on errors—Jersey City 5, Baltimore 2. Struck out—By Frill 8, by Donnelly 6. Bases on balls—Off Frill 2, off Donnelly 2. Double play—Esmond and Hannifan. Left on bases—Jersey City 10, Baltimore 8. Umpires—Finneran and Hurst. Attendance—1000.

National League Scores.

First game— R.H.E.
Pittsburg .... 2 0 0 3 2 2 0 2 x—11 12 3
St. Louis .... 2 1 0 0 0 0 3 0 0— 6 9 2

Batteries—Adams and Gibson; Lush, Zmich. Phelps and Bliss. Umpires—Rigler and Emslie.

Second game— R.H.E.
Pittsburg .... 4 0 7 0 0 0 0 0 x—11 17 0
St. Louis .... 0 0 0 0 0 0 0 0 3— 3 8 2

Batteries—Leever and Simon; Corridon, Golden and Phelps. Umpires—Rigler and Emslie.

Boston .... 0 0 0 0 0 0 0 0 0— 0 5 4
New York .... 0 0 0 0 0 0 0 2 x— 2 6 1

Batteries—Frock and Smith; Mathewson and Myers. Umpires—Klem and Kane.

Brooklyn .... 2 0 0 0 0 0 0 1 0— 3 7 2
Philadelphia ...... 0 0 0 0 2 0 0 2 x— 4 5 2

Batteries—Knetzer and Miller; Stack and Moran. Umpires—O'Day and Brennan.

Chicago .... 0 0 4 2 0 0 0 0 1— 7 9 1
Cincinnati .... 4 0 0 0 2 0 0 0 0— 6 13 4

Batteries—Overall, McIntyre and Kling; Beebe, Gaspar and Clarke. Umpires—Johnstone and Eason.

American League Results.

R.H.E.
Philadelphia ..... 0 0 0 0 0 0 1 0 0 1—2 0 2
Boston .... 0 0 0 0 1 0 0 0 0 0—1 4 4

Batteries—Bender and Thomas; Collins and Kleinow. Umpire—Johnstone.

Washington ...... 0 0 0 0 0 0 1 1 *—2 5 3
New York .... 1 0 0 0 0 0 0 0 0—1 5 0

Batteries—Johnson, Beckendorf and Ainsmith; Quinn and Sweeney. Umpires—Connolly and Colliflower.

Cleveland .... 0 0 0 0 0 4 0 0 *—4 10 1
Detroit .... 0 0 0 0 1 0 2 0 0—3 8 1

Batteries—Mitchell and Land; Mullin and Stanage. Umpires—Egan and O'Loughlin.

At St. Louis—Chicago-St. Louis game postponed; rain.

SIMPSON TO PLAY ?

Ottawa, Sept. 7— Take it for granted that Ben Simpson, the greatest punting half-back in the Big Four will again play with the Tigers this season, notwithstanding reports to the contrary.

Simpson was one of the delegates to the annual meeting of the Interprovincial union. Ben was accompanied by Harold Lazier and "Cotton Top" Davie Tope, and the old glitter of enthusiasm sprung back into the schoolmaster's eyes as the rugby magnates got their heads together and worked out the schedule.

"Going to play this year "Ben?" was shot across the table while Billy Johnston and Joe Wright were discussing dates.

"Not if I can avoid doing so," replied the Tiger star." I will not play unless the Tigers cannot possibly do without me."

At the same time Ben added that he never felt in better condition in all his life.

Mistaken For a Burglar.

New York, Sept. 7.—Mistaken for a burglar, Mrs. Louise Ceis, 36 years old, was shot in the heart and instantly killed at 4 a.m. by Kurt Weifslos, aged 19, a boarder, in her home at 47 East 11th street. Her husband and a year-old daughter were grazed by the bullet fired by the boarder.

Acting President of Chile Dead.

Santiago, Chile, Sept. 7.—Vice-President Elias Fernandez Albano, acting president of Chili, since the death of President Montt, died suddenly yesterday from an attack of heart failure.

FIGHT PICTURES ON THE WATER

Memphis, Tenn., Sept. 7.—Barred from exhibiting the films of the Johnson-Jeffries fight in this vicinity of the south by the action of the authorities of Tennessee and Arkansas, the promoters have settled on a plan to show the pictures in midstream of the Mississippi River. It is proposed to use a barge towed by a steamboat in midstream. It is claimed this territory is outside the jurisdiction of officers of either State.

THE MILKERS AND MILKING.

It is the opinion of a dairyman of prominence who writes the following articles regarding milking:

The prime object should be to keep the milk clean. Any operation about the stable which would likely stir up dust should be conducted at least a half hour before milking is started in order that the dust may have time to settle. Practically all the dirt which gets into milk comes from the manipulation of the udder while milking. As an aid to keeping the milk clean the long hairs about the udder and flanks should be clipped. The tail and switch should be kept clean.

Some time before milking is started the udder and surrounding parts should be thoroughly cleaned. If the udder be dry a good brushing, followed by sponging with a damp cloth, will be found very effective.

Employees about the dairy should be cleanly in their habits and dress. The owner of the dairy should keep himself informed in regard to the healthfulness of the employees and their families, and no person afflicted or constantly exposed to a contagious disease should be allowed to handle milk or do any work about the dairy room.

Cleanliness Essential.

All utensils used in handling the milk should be kept scrupulously clean and should be sterilized or at least scalded out after being cleaned. Before beginning to milk the milker should be perfectly clean, the cleaning process to include the use of a nailbrush. A special suit should be kept by each milker, to be used only

A GOOD HOLSTEIN COW.
[By courtesy of Iowa State college.]

while milking, and should include a cap so made that it can be laundered at the same time as the remainder of the suit. The suit should preferably be white so that the least soiling will be plainly visible and when so soiled should be replaced by a clean one. As the first portion of milk is usually rich in bacteria, the first two or three streams of milk drawn may well be discarded.

The milking should be conducted in a cleanly manner, as near the same hour each day as practicable and, if possible, without the milker having previously handled the animal.

Watch the Milk Carefully.

As soon as the milking of any one animal is completed the milk should be removed to the milk room, and if found to be stringy, bloody, thicker than usual or possessing an unusual appearance or if manure gets into it in any manner it should be discarded and the pail not again used until properly cleaned and sterilized. The animal giving the unusual milk should thereafter be milked separately and, if possible, by some other employee than the regular milker. If this cannot be done she should be milked last.

The milk room provided should be used for no other purpose than the handling of milk and the storing of fresh milk until its removal from the dairy. This room should be easy of access from the dairy stable, but at the same time so arranged that the odor and dust of the stable cannot enter.

One of the first essentials in keeping dairy utensils clean is to have a smooth surface. As far as possible milk utensils should be made of glass, enamel ware or glazed earthen ware. The more simple their construction the better. Joints, runs, etc., should be smooth and well filled with solder.

Good Rations.

The cow needs good feed the same as the horse. In fact, she should have the best, for her milk is designed for human consumption and cannot be too carefully guarded. Too often the thoughtless farmer puts off the poorest food on his cow. It may be musty or dusty or half rotten—anything he considers good enough for the cow. This is all wrong and very bad policy. If the refuse must be fed give it to inferior calves or less important stock. Yet such is bad policy for even these. Calves fed on poor and unhealthful food cannot develop and thrive as they should. To start a calf with poor feeding is to cripple its future.

Not only is musty hay bad for cows, but it carries bacteria, which get into the milk and spoil it. The effect sometimes is to produce what is called soapy milk, which froths and will not sour or churn into butter. The fact is that there is no more place for spoiled or rotten feed among stock than among human beings.

For the Shepherd.

Lambs that were dropped in April will now begin to eat grain in an inclosure where the ewes cannot enter.

Crushed oats, ground wheat or wheat bran and oilmeal make a good mixture.

Some corn may be added a little later to hasten the fattening. Do not sell a half fat lamb; it is poor business.

Do not let the ewes run down for lack of a little grain in addition to the pasture.

Natural Enough.

"Mrs. Nervey wasn't invited to Mrs. Swellman's tea at all," Miss Gaddie was saying, "but she came, and when she entered the room the silence was positively painful."

"Naturally," remarked the hateful Mr. Knox. "Silence is always painful among women."—Catholic Standard and Times.

King and Spider.

Frederick the Great, king of Prussia, was saved from death by a spider, according to a story people tell. They say that the king was at luncheon and was about to drink some chocolate when a spider dropped from the ceiling into the cup. The king sent for another cup, and the attendant returned immediately to say that the cook had shot himself. It was afterward found that the cook had poisoned the chocolate and that when the second cup had been sent for he believed that his act had been found out.

Origin of an Old Saying.

"He's a brick!" has been traced by some learned philologist to a king of Sparta who lived and reigned four centuries B. C. A visitor to Lacedaemon, the Spartan capital, being greatly surprised to find that the city had no walls, asked the king what he would do in the event of an invasion.

"Sparta," replied the king, "has 50,000 soldiers, and each man is a brick."

Fire, the cause of which is unknown, destroyed barns and outbuildings belonging to Daniel Wood, near Minesing. Partially insured.

Iron ore mined in the Pretoria district of South Africa is said to be suitable for the highest grade steel and an electric reduction plant will be installed.

THE BANK OF OTTAWA

ESTABLISHED 1874.

HEAD OFFICE, . . . OTTAWA, Ont.

Branches in the principal cities of Montreal, Ottawa, Toronto, Winnipeg, Vancouver, Fort William, Regina, Edmonton.

Peterborough Branch, George Street
G. C. WAINWRIGHT, Manager

EGGS

For Sale in Any Quantities

COLDSTORAGE

In Full Operation

SATISFACTION GUARANTEED

W. SCOTT CO'Y

Both 'Phones 264

Real Estate

City and Farm Property for sale or to rent
MONEY TO LOAN.

C. BLEWETT, 332 George-st., Peterboro. Office Phone 1221, House Phone 566

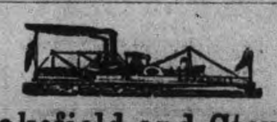

Lakefield and Stoney Lake Route

Time Table—Season 1910

Steamers Stoney Lake, Empress and Islinder, until after Saturday, September 3rd will connect at Lakefield with all trains for Stoney Lake.

Read Down A.M.	P.M.	P.M.		Read Up P.M.	A.M.	P.M.
Lv. 9.15	1 15	6 15	Lakefield Ar	6.00	9.00	4.15
Ar. 9.45	1.45	6.45	Young's Point Lv	5.30	8.15	3.30
9.55	1.55	6.55	South Beach	5.20	8.05	3.00
10.30	2.45	7.45	McCracken's L	4 30	7.15	2.45
11.00	3 00	8.15	Juniper Island	4.00	7.00	2.30
Ar.	5.00	9.00	Breeze's	3.00	6.00	2.00
		9.30	Crowe's Landing		5.50	
Lv. 11.30	3.30	8.45	Mt. Julian, Viamede	1 30	6.15	12.80
Ar. 12.00	4,00	9.00	Burleigh Falls	1.00	6.45	12.00

Meals served on board

Monday mornings steamer will leave Mt. Julian at 5.00 a.m., Juniper Island 5.10 and McCracken's 5.20. Connecting with 6.40 train for Peterborough, arriving at Peterborough at 7 a.m.

Meals Served on Board.

Company reserves right to change time table without notice.

Tickets honored by Str. Lintonia, Capt. Gray, for passage between Peterborough and Stoney Lake, through the canal only.

For excursion rates, dates, etc., write to the

Stoney Lake Navigation Co.'y

Young's Point,

F. G. YOUNG, Gen. Man.

Auto Tires Repaired

Try our new electric process of vulcanizing, makes an invisible repair.

Satisfaction Guaranteed.

MILLARD'S BICYCLE SHOP

Metherel's Old Stand, Hunter St., near Aylmer St. Phone 1256.

The ONTARIO CONSOLIDATED MINES, Limited.

AUTHORIZED CAPITAL $350,000.00 — PAR VALUE OF SHARES 25c EACH

10 acres in the richest part of Cobalt, the world's most famous Silver Field. 4 acres prospected, showing 6 well defined calcite veins. Shaft 60 feet deep and all necessary buildings on property.

Write for prospectus, maps and specia letter.

APPLICATIONS FOR STOCK FILLED IN ORDER OF RECEIPT.

For Further Particulars Apply

MERSON & CO.

Members Standard Stock and Mining Exchange
16 KING ST. WEST, TORONTO, CANADA.

"HOTEL LENOX" BUFFALO N. Y.

FIREPROOF THROUGHOUT

MODERN HIGHEST GRADE UNEXCELLED SERVICE.

Patrons may take Taxicabs or carriages from Depots or Steamboat Landings direct to hotel, charging same to The Lenox.

EUROPEAN PLAN
$1.50 per day and up

Attractive Restaurant Prices.

When in Buffalo stop at The Lenox. The accommodations and service sure to please.

C. A. MINER, Mgr.

Canadian Pacific Ry.
EMPRESSES
And other Steamships
MONTREAL, QUEBEC and LIVERPOOL

Lake Manitoba	Sept. 15, Oct. 13
Emp. of Britain	Sept. 23, Oct. 21
Lake Champlain	Sept. 29, Oct. 27
Emp. of Ireland	Oct. 7, Nov. 4

Lake Manitoba and Lake Champlain carry only one class of cabin passengers at very moderate rates. For rates and further information apply to any railway or steamship agent, or to
I. E. SUCKLING,
General Agent for Ontario.
S. E. Cor. King & Yonge Sts., Toronto

GRAND TRUNK RAILWAY SYSTEM
RAILWAY TIME TABLE

	Arrive.	Depart
Lindsay, Orillia, Midland, Gravenhurst, North Bay, Stouffville and Toronto	11.40 a.m.	8.25 a.m
	9.00 p.m.	5.35 p.m
Port Hope, Toronto, London, Detroit, Chicago & West, Niagara Falls, Buffalo, Cobourg, Montreal and East	8.25 a.m.	11.40 a.m
	5.30 p.m.	9.00 p.m.
Toronto, Lindsay, Stouville, Uxbridge and Markham	10.15 p.m.	7.10 a.m.
Lindsay Local	8.15 a.m.	9.10 p.m
Hastings, Campbellford, Madoc, Belleville, Kingston, Montreal and East	8.10 a.m.	8.30 a.m
	8.55 p.m.	1.40 p.m
Lakefield	9.50 a.m.	8.35 a.m
	5.15 p.m.	11.55 p.m
New addition in Lakefield service for summer, Mondays only, special train from Lakefield arrive	7.00 a.m.	

CANADIAN PACIFIC RAILWAY

To Peterboro' Going East.
11.28 a. m., Norwood, Havelock, Ottawa, Montreal
7.42 p. m., Indian River, Norwood, Havelock, Tweed.
12.31 a. m. midnight, Havelock, Tweed, Smith's Falls, Montreal, Quebec. Portland. Boston and New England points. Ottawa express, Norwood, Havelock, Ivanhoe, Tweed, Smith's Falls, Carleton Jct., Ottawa.
To Peterboro' Going West.
5.26 a. m. for Toronto, Hamilton, Brantford New York, Woodstock, St. Thomas, Chicago, etc.
7.47 a. m. for Cavanville, Manvers, Pontypool Burkton, etc.,
4.38 p. m. Pontypool, Lindsay, Toronto, Hamilton, Galt, Woodstock, London Detroit Chicago, also Fort William, Winnipeg and all points in North West Canada

A September Bride

LONG—KITNEY.

A charming wedding was solemnized in Otonabee last evening about five o'clock, at the residence of Mr. Chas. Long, when his youngest daughter, Minnie Elizabeth, was united in marriage to Mr. Charles Frank Kitney, also of Otonabee. The contracting parties were unattended. Rev. J. G. Potter was the officiating clergyman. After the ceremony, a dainty supper was partaken of at the home of the bride, after which the couple left for Niagara Falls on a wedding tour.

On their return they will reside in Otonabee. Both Mr. and Mrs. Kitney are well known in Otonabee, the groom being a successful gardener, while the bride is a teacher in the Coldsprings Sunday school, with which both were very actively associated. They were the recipients of numerous presents.

LAKEFIELD NEWS

Special to the Review.

Lakefield, Sept. 8.—Mr. C. Sterling, of Toronto, spent Wednesday in Lakefield.

Mr. and Mrs. S Sargent, of Otonabee, are the guests of Mrs. R. Girven, Lakefield.

Miss Edna Stubs, of Peterborough, spent Monday in the village.

Mr. W. M. Harper is at present in Toronto, where he is undergoing an operation on his eye.

Miss Alice Sherin left for her school in Toronto, after spending her vacation at her home here.

Miss Nina Sherin is going to Toronto for a few days' visit.

Mrs. M. Connol, of Toronto, who has been the guest of Mrs. C. S. Tanner for the past week, has returned to her home in the city.

Mr. Glen Madill, who has been visiting his grandmother in Athens, returned home.

Miss Matheson is spending a week with Miss Simpson, Stony Lake.

Mr. Chas. Thompson has moved from Kentucky to the residence formerly occupied by Mr. Percy Spence.

Senator and Mrs. Cox passed through Lakefield en route to his daughter's, Mrs. A. L. Davis, Stony Lake

Rev. and Mrs. Burns have returned home after a month's holidays.

Rev. and Mrs. Cragg have returned home after two weeks' vacation at Stony Lake.

Mr. and Mrs. C. Sterling left for their home in Tillsonburg on Monday.

Mr. and Mrs. Dickson and daughter, of Port Hope, are the guests of Mrs. F. Erskin.

Miss Mary Spence spent Monday in Toronto, visiting friends.

Miss R. Sherin, of Omemee, is the guest of her brother, Mr. S. Sherin.

Mr. and Mrs. E. A. Tanner are visiting Mr. and Mrs. A. Linton, of Cathens, Ont., for a week.

Misses A. and C. Dodge, of Lakefield, spent Monday in Toronto.

Mrs. G. Allen and Miss Clara Allen left for the west, where they will visit the former's mother.

New Trains Canadian Pacific Ry

Commencing Monday, September 5th, new train will leave West Toronto at 9.45 p.m., except Sunday; North Toronto at 10 p.m., arrive at Peterborough at 12.10 a.m. This train does not leave Union Depot. Passengers for Peterborough should board train at North Toronto. Another train will leave Toronto Union Depot at 10.30 p.m., arriving at Peterborough at 1.01 a.m.

Going west, new train leaves Peterborough at 5.15 a.m., arrives at North Toronto 7.50 a.m., West Toronto at 8.05 a.m. Does not call at Union Station.

Above trains both carry Ottawa and Montreal sleepers. Other trains unchanged. See advertisement in this paper.

FINANCIAL STATEMENT OF PETERBOROUGH COUNTY

The County Clerk and Treasurer, Mr. E. M. Elliott, has supplied the following information, which will be of interest to county ratepayers generally, showing a statement of county affairs up to August 31st, 1910:—

	Receipts.	Payments
Jan. 1. Overdraft		$ 15190.01
Cash on hand	$ 1399.41	
County rates general	5690.41	
County rates House of Refuge	1938.14	
County rates school	293.69	
Schools General	11395.94	13102.68
Licenses	370.00	
Land Tax General	666.31	758.11
Land Tax Sale '08	16.43	
Land Tax Sale '10	295.62	
Land Tax redemptions	12.58	90.60
Roads and bridges	443.98	3478.12
Ad. Justice	4797.89	7264.53
Ad. Jail		1825.67
Debentures	16851.25	4774.30
Interest	33.92	343.19
Miscellaneous	87.54	235.17
Division Courts	20.06	67.16
House of Refuge	560.54	2370.06
Miscellaneous grants		335.00
Municipal		2455.95
Registry Office	550.00	403.10
Printing postage, advertising, ets		403.10
County property		52.20
Insurance, heat, light, etc		478.97
Steam plant		3454.55
Boiler house		1779.15
Aug. 31, overdraft	13471.85	
	$58895.56	$58895.56

SPECIAL CATTLE PRIZES

Will be Given by the Fair Directors for the Two Most Aristocratic Herds—Special Rate for Tickets—Minature Railway Will be a Feature.

A meeting of the directors of the Peterborough Fair was held on Friday night at the residence of President Leary, at which final arrangements were made for the fair.

Special prizes of $10 and $4 will be offered for the best herd of dairy cattle on the grounds, each herd exhibited to consist of a bull and three cows and Holsteins, Jerseys and Ayrshires will be eligible for the competition.

The directors have decided to offer six tickets for a dollar up to Saturday night. These tickets can be used either at the gate or on the grand stand.

The secretary has made arrangementss to have a fully equipped miniature railway in operation on the grounds all three days of the fair. This is a complete working railway, with station, engine driver, conductor, etc., and in the evening the track and station will be brilliantly lighted. Be sure and bring the children and have a ride on the cars.

A DELIGHTFUL HAIR DRESSING THAT MAKES HAIR GROW

Favorite With Men and Women the Country Over

There is reason for the phenomenal sale of Parisian Sage in the Dominion since it was first introduced into Canada.

And the reason is plain to all. Parisian Sage does just what it is advertised to do.

Ask Wm. Madill about it. He will tell you that he rigidly guarantees is to cure dandruff, stop falling hair or itching scalp in two weeks, or money back.

There is no reason whatever why any man or woman should fail to take advantage of the above generous offer.

But one thing that has made Parisian Sage so famous is its peculiar power to turn the harsh, unattractive hair that many women possess into luxuriant and radiant hair in a short time. Women of refinement the country over are using it and it never disappoints. Read this letter:

"I procured Parisian Sage and found that it was a great hair tonic and cleanser. I have used other preparations, but Parisian Sage cleaned the salp, stopped all irritation, made my hair fluffy, silky, and left no trace of stickiness as some

other hair tonics had.'" Mrs. Sarah Sanderhoff, 1403 N. Washington St., Owosso, Mich., June 22, 1909.

Sold by leading druggists everywhere, and in Peterborough by Wm. Madill, for 50 cents a large bottle. The girl with the Auburn hair is on every package; mail orders filled, charges prepaid, by the Canadian makers, Giroux Mfg. Co., Fort Erie, Ont.

"I find Parisian Sage a good hair remedy. My brother has also used Parisian Sage and says it is fine."—Yours sincerely, Julia Corbin, Huntingdon, Pa., Oct. 29, 1909.

SALEM NEWS
OTONABEE

The farmers around Salem were glad to see the rain this week, as the ground was getting very hard to plough.

Mr. and Mrs. Wood left for Toronto on Sunday where they intend spending a few days.

Mr. and Mrs. Moncrief and daughter, Hazel, of Monaghan, were the guests of Mr. and Mrs. T. J. Johnston on Sundday.

Mrs. W. Bolton of Peterborough was the guest of Miss Violet Webster on Sunday last.

Mr. Clifford Curtis was the guest of Mr. Albert Armstrong on Sunday.

Mr. Rollie Stabler of Bridgenorth spent Sunday in Otonabee.

There was a small crowd out at Salem on Sunday.

Mr. Bert Hatherly of Winnipeg is visiting his parents in Otonabee for a short time.

The Misses Anna, Marian and Verra Johnston were the guests of their uncle, Mr. John Henderson on Sunday.

Mr. Will Johnston, who has been sick with a bad cold, is able to be around again.

Mr. John Nortley of Selwyn was the guest of Mr. W. G. Hunter last week.

One of Mr. T. E. Sargent's children has been very ill this last week.

Miss Ethel Hunter lefdt on Thursday morning to spend a few days in Toronto.

FRASERVILLE

Mrs. W. A. Pue spent a few days with friends in Lakefield this week.

The Misses Wallace of Peterborough are the guests of Mr. Bert Cunningham.

Mrs. Campbell and daughter, Kathleen of Midland, who have visiting Miss Roddy, returned home Friday.

The Misses Little, who have been visiting Miss Fisher, their cousin, have returned home.

The Messrs. McMahon of Peterboro' are the guests of Mrs. S. Roddy, their cousin.

Mr. and Mrs. A. Wood, Mr. and Mr. A. Kid, Mr. and Mrs. J. Latimore, Mr. J. Smyth, the Misses and Mr. Waterman, the Misses and Mr. Hogg, spent a day down the river last week. A very pleasant time is reported.

Miss Smyth of Cleveland is visiting Mr. John Smyth.

Messrs. S. Hunter, J. Roddy and S. McElmoyle went up to Toronto this week.

A company has been formed to supply electricity to all the larger towns in Palestine by power taken from the falls of the River Jordan at the Lake of Gallilee.

EMILY NOTES

Bethel, Emily, Sept. 8.—A number from here attended the excursion from Bridgenorth to Fenelon Falls last Tuesday, held under the auspices of the Gilmour Baptist Sunday school, and report an enjoyable trip.

A most successful and enjoyable picnic was held last Wednesday afternoon Aug. 31st, under the auspices of the St. John's, St. James', and Christ church Sunday schools, in Mr. W. Jackson's grove, opposite Bethel church.

At 2.30 o'clock a large crowd of people came, many coming in hay rack waggon loads. Swinging and various amusements were indulged in, until 4 o'clock, when preparations for tea was made, and an elaborate spread of enticing dainties was displayed on the tables on the grounds to which about 80 children first partook of heartily. After the children had tea, the grown-ups and older people were served.

After supper races for young and old were run off and a good collection of prizes were given to the winners. At 6.30 oc'lock the National Anthem was sang and the crowd dispersed.

Harvesting is about over for another year and threshing is now the order of the day.

Supposed Paintor Was Wealthy.

Sterling, Colo., Sept. 8.—That Frank Nichols of Momenee, Ill., a member of a crew of painters at work on the Burlington roundhouse here, was not the humble craftsman he pretended to be, but a wealthy man studying sociological problems, came to light through a search of the man's effects after he had been killed by a fall from a ladder on which he was at work.

Automatic Housekeeping.

Automatic housekeeping as understood by the Englishwoman implies orders given to the cook and to others who minister to the wants of the household in such a way that the mistress is saved the trouble of thinking of every small thing that needs seeing to and yet each detail receives expert attention. The sweep has orders to come on certain days of the year, the window cleaners on a certain day each fortnight or so; the window boxes and inside flowers receive regular care from the florist, etc. Even the breakfast, luncheon and dinner menus are mapped out by the month, subject, of course, to certain unforeseen changes. Carefully thought out and checked from time to time, the system has many merits if not carried to excess. The ordering of meals wholesale is the detail that may most readily lead to extravagance and waste.

PAPER TO THE RESCUE.

It Saves Laundry Bills and Cuts Out Dishwashing.

Are we approaching a paper age in housekeeping? Is the revolt of woman against the endless washing of dishes to be met with paper plates, cups and service shells, and are laundry bills to be lessened by the use of paper table covers and doilies? It would be a charming solution. Fancy at the end of a meal just gathering up tablecloth, dishes and all and thrusting them into the fireplace or the waste paper basket! It would be housekeeping made easy. And it is, fast becoming practicable, for these paper articles are constantly improving in quality. The only drawback now is the price. When a dozen paper service shapes, for instance, are thrown away after the lobster a la Newburg course, from 60 cents to $3, according to the quality of goods, is gone.

But they are very attractive, these service cups. They come in all possible devices, and as they are fashioned of handmade paper, impervious to grease and damp, any sort of food can be put in them. It is even possible to cook creamed oysters, chicken, etc., in them, so that individual portions can come straight from the stove to the table in paper shells.

There are fancy shapes to serve jellies and ice creams in, with lace paper doilies under them. The paper napkins and table covers are very fresh and cool looking for summer, and those of simple design are not at all expensive. The doilies and centerpieces in lace design are very fine and almost as pliable as those of real lace and linen.

As for the plates, while at first thought the idea of eating off paper plates does not seem inviting, no one can object after seeing them, for they, too, are proof against damp and grease, and they are very decorative. These and the service cups are to be had in designs suitable to the seasons and the different holidays as they come. Hostesses in the country, where help is difficult to procure, will find it a great convenience to have a supply of these paper devices on hand.

Panama Canal Fortifications.

Washington, Sept. 7.—The construction on the fortifications along the Panama Canal is to be done by the same engineering organization which is building the canal itself. Such a decision has been reached by President Taft, Major-Gen. Wood, chief of staff of the army, and other officials interested.

Silver Service for Cruiser.

Halifax, Sept. 7.—The Province of Nova Scotia will present to the mess of the Canadian cruiser Niobe a silver service valued at $500.

Floods In Japan.

Tokio, Sept. 8.—Serious floods threaten the cities of Osaka and Kobe on the Island of Hondo. River banks are collapsing, and much damage is probable. High water also is doing serious damage in the northern part of Main Island.

Will Be Tried as Spy.

Portsmouth, Sept. 8.—A warrant was issued yesterday against Lieut. Helm of the 21st Nasau (German) Regiment of Pioneers, who is alleged to be a German spy. He will be tried by a civil court, under the official secrets act.

Camille Poirier, a patient at the Brockville asylum, made his escape.

SHREDDED
Easily and quickly digested by the most delicate stomach
Heat the biscuit in the oven to restore crispness, then cover with sliced pears or peaches, and serve with milk or cream, sugar to taste.
Sold by all grocers, 13c. a carton, two for 25c. 2231
WHEAT

Mr. Charles W. Morse started on her way north from Atlantic, where she visited her husband in the Federal penitentiary.

Rev. W. M. Grant, pastor of St. Andrew's, Markham, has resigned his charge and will spend two years in post-graduate work in Scotland.

William Jenkins, of Essex, a farmer 70 years old, was struck by an M. C. R. train and killed.

DOMINION
CHINESE CAFE
Best meals in the city. If you are going out for dinner or evening lunch, don't forget to call
328 GEORGE STREET
Ice Cream and Drinks.

BE PREPARED!
Before misfortune happens by having your LIFE and PROPERTY insured.
We issue policies covering:—
Life, Fire, Accident and Sickness, Plate Glass, Marine, Tourists, Motor Boat, Burglarly, Liability, Automobile and Live Stock Risks.
For Full Particulars on any of the above lines call at—
W. H. HILL'S
GENERAL INSURANCE AGENCY
159 Hunter Street.
Phone 14, Bell or Machine
ESTABLISHED 1883.

Boys Wanted

To handle the circulation of THE DAILY REVIEW

WE WANT MORE BOYS

The paper the people value is the paper delivered at the home. Of course large numbers of The DAILY REVIEW are sold on the street, but the home delivery is what counts.

We want more boys for more routes. We want more boys to handle their own routes, just as plenty of boys are now doing.

Let us have names of boys willing to carry routes, and to sell papers. One cent per copy to the boy—who sells for 2 cents, or for 10 cents per week.

Come in boys and register and make a start.

Apply at

REVIEW OFFICE

Robt. Fair & Co. Limited

The Golden Lion Store

Many Lines in

NEW AUTUMN GOODS

in every department at SPECIAL PRICES for

Saturday Next

A visit to our store on that day will amply repay you, and if not on a purchasing tour you will at least have the opportunity of seeing. Absolutely the most correct fabrics and garments that will be worn in the leading fashion centres of this coming season.

THE DRESS GOODS SECTION IS HAVING ITS DAY

With more goods pouring in every day from trains, and more goods pouring out via our customers, the dress section presents a mighty busy appearance.

POPLINS

New Poplin Dress Goods in all the new shades, just the right weight for fall. SPECIAL **50c yard**

WIDE WALES

New wide Wale Dress Goods, 42 inches wide, in navy, brown, green, black and sky. SPECIAL **50c yard**

PANAMA CLOTH

Striped Panama, very nice for Fall Dresses and special for children's wear, in all colors. SPECIAL **59c**

VOILES

Special value in Black Voiles in the very latest weaves. Plain and fancy. SPECIAL, 50c, 75c, 85c and **$1.00 yard**

SUITS OF THE SEASON

Suits of the season—that's it—this season, not last season's, nor the season before last, but the last fashion of the present fall and winter.

Special Suit Prices for Saturday

$13.50, $21.50, $25.00, $26.50 and $30

BED SPREADS

Some of the very newest spreads in all sizes. Special for Saturday...... **$2 and $3.00 each**

RIBBONS

New Fancy Ribbon in all colors, just the right thing for fancy work for this fall. 5 to 7 inches wide. Special 20c, 25c, 35c and **50c yd**

SILKS

The Silk department is now ready for fall with all its new things. A special black and white check for Saturday at... **50c yard**

NEW GLOVES

New Fall Gloves in grey, natural, black and sable colors. Special price for Saturday..... **50c Pair**

Robt. Fair & Co. Limited

383 George Street - - - - - Peterborough

WHAT'S GOING ON AT KEENE

Death of a Young Lady—Many Interesting Personals.

Special to the Review.

Keene, Sept. 6.—Much sympathy is felt throughout the community for the family of the late Elizabeth MacFarlane, whose death occurred Sunday evening. The deceased had been ill for several months with lung trouble, but only took to her bed a few days before her death. She was seventeen years of age and was of a bright and cheerful disposition and was very popular with all who knew her. Besides her parents, she leaves to mourn her loss, two sisters, Katie and Bell. The funeral was held Tuesday afternoon from the family residence and was attended by a large number of the friends of the deceased. Rev. D. D. McDonald, pastor of the Presbyterian church, of which she had been a member, conducted the services at the house and grave.

Mr. Harry Smith has left for Kingston to continue his studies at the Royal Military College.

The party of ladies from Keene, who have been camped at Foley's Landing, have returned home.

Mr. Yates, of the staff of the Bank of Montreal, Peterborough, is a guest at the Victoria House.

Miss Sarah Thompson, Belleville, is visiting friends in Otonabee.

Mr. and Mrs. Marsh, Toronto, who have been spending their holidays at "Oak Lodge," have returned to the city.

Master Harold Smith left last week for Brockville to attend St. Alban's school.

Mrs. Walter Bryce, who has been the guest of Miss Margaret Bryce, has returned to Toronto.

Lang Public school has at last secured a teacher, and after a fortnight's extra vacation the school has been re-opened.

Mr. and Mrs. Sharpe and Mrs. (Dr.) W. T. Harrison are camping on Rice Lake, near Birdsall's wharf.

Mr. McEachran, Toronto, has returned to the city after a vacation spent with Mr. James Ashburn at his summer resort, "Oak Lodge."

Mr. A. St. A. Smith spent Labor Day in Peterborough.

Miss Clara Roach is the guest of her parents, Mr. and Mrs. Patrick Roach.

Miss Mary McCarthy, Rochester, has returned to the other side after a visit with relatives in Otonabee.

Mr. and Mrs. George Gainor and Miss Viola Gainor, Peterborough, were the guests of Mrs. John Hore, Labor Day.

Miss Lexa Howson, Peterborough, is spending the week in the village.

Mr. Thomas Wallace, Toronto, has returned to the city after spending his holidays camping at Quinn's Point.

Mr. Maycock, South Monaghan, was the guest of his brother, Mr. Theodore Maycock, Sunday.

Mr. Thomas Walsh, Edmonton, is visiting relatives in Otonabee.

Miss Alice Lumsden, who has spent the summer in Edmonton, Calgary and other towns in the West, returned last week.

Miss Katie Skinner has returned from a visit to Bethany.

Miss Nellie Plunkett, who has been visiting in Otonabee, returned to Havelock Saturday.

Mr. and Mrs. J. S. McNeil are spending the week in Montreal.

The Township road-gang are busy at the swamp, a mile west of the village, widening the road and putting on crushed stone.

Mrs. Campbell Warkworth, is visiting her mother, Mrs. George Hunter.

Mrs. A. Campbell, Peterborough, spent Sunday in Keene.

We are pleased to state that Mr. Theodore Maycock who was very ill last week is much better and is again able to be at work.

Mr. and Mrs. R. S. Skinner have returned from a visit to Mrs. Skinner's sister, Mrs. George McCartney.

Mr. H. C. Duff, Peterborough, the representative of the Department of Agriculture for the county of Peterborough, was in this vicinity Thursday.

Mr. J. Pallin is visiting friends in Lakefield.

Mr. and Mrs. Thomas Starke, Chicago, who has been visiting friends in Otonabee left for Peterborough last week where they will spend a few days before returning to their home in Chicago.

Mrs. William Carter, who has been spending the summer in Edmonton and Calgary, returned home last week.

Master Max Davidson, Peterboro' is visiting relatives in Keene.

The L. O. L. excursion last Thursday to Peterborough was well attended and a good sized crowd enjoyed the sail.

CAVAN NEWS NOTES

We've Been to the "Ex."—Valuable Horse Sold

Cavan, Sept. 5.—Mrs. Harry Staples arrived home on Tuesday after an extensive trip throughout the west.

The harvest is pretty near wound up in this section. The weather for the past week or so has been very favorable to the farmers. The majority are now busily engaged in preparing the land for fall wheat, while a great number of them are away sporting themselves at the Ex.

Misss Pearl Wilkinson has returned home after spending two weeks' holidays in Peterborough visiting among her friends.

Miss Elva Elliott returned home from the west on Tuesday last where she has been holidaying for thle past three months.

HAVE YOU BEEN TO THE "EX."

"Have you been up to the Exhibition?" is the slogan of the day which to one who is able to answer the question in the affirmative appeals to them as a matter of course. But for one who has an irresistable desire to go but has not got the necessary dough or the time to go, the above question offers no soothing balm to one's already injured feelings, but is very apt to jar the nerves. An unusual large number of people from this vicinity went up to Toronto last week and indications point to a much larger number going up this week. The majority of those who have already been up to Toronto report an excellent show, "the best ever," is one of the general expressions.

Rev. Mr. Clarry, pastor of Cavanville Methodist church, has returned from a two weeks' vacation, which was spent at Chautaugua County, N. Y. Mr. Clarry was present at the annual Grange Day held every summer on the third Saturday in August of the Panona Grange. He reports an excellent.

Mr. and Mrs. Geo. Wake, of Bethany was presented with a fine baby boy last week.

Mr. Wm. Wilkinson, who had the misfortune to break one of his ribs recently by falling over a rocking chair, is making rapid progress towards recovery.

Mrs. Bathgate, of Lindsay, and Miss McBrien, of Haliburton, who have been visiting friends in this vicinity, have returned home.

Mr. J. H. Fair, of New York, is the guest of his uncle, Mr. J. L. Fair, of Cavan.

Mr. T. Jackson of Bethany, has purchased the store belonging to Mr. Levi Sisson, and intends to run a butcher shop and grocery combined, Tom is certainly a hustler, he recently was successful in securing the contract for the drawing of the mail to and from the station. Mr. Joe Haddan is also going into the butcher business in connection with his grocery store. Things must be beginning to boom around Bethany.

HORSE SOLD.

Mr. Fred Bent, who recently sold his fine big draught team, purchased a thoroughbred mare last week from Harry Finney for the handsome sim of $250.

Mr. West. Hutchinson, who has been spending his holidays at his home in Cavanville, has gone to Millbrook to spend a few days at the home of his sister, Mrs. John Martin.

Mr. Wallace Martin had an exciting runaway on Labor Day. He was down at the C.P.R. station with a team of horses loading a new seed drill on to a waggon when a freight train came tearing along causing the horses to run away. Considerable damage was done to the waggon before they were recaptured. One of the horses was also severely injured by coming in contact with some telegraph wire.

Mr. and Mrs. Jim White and two children, Master Keith and Miss Dorothy, of Ports Hope, were out visiting friends in Cavan on Sunday.

Necessary to Give Good Value

We feel that every College attended, any experience we have had in the eye hospital, and every year of optical practice, has been necessary, and still we study daily to give each patron the very best value we can in thoroughness of examination, as well as accuracy, neatness and quality in every pair of the glasses which it is our privilege to supply. We aim to give you the very best we can, for your dollars. We believe this is why we grow.

THE PETERBOROUGH OPTICAL INSTITUTE

IN THE MARKET BUILDING.

J. W. BROWETT, Ref. D. M. O. Optical Specialist, Dr. of Optics, Philadelphia, Graduate Pennsylvania State College, New York Optical Institute, Optical Institute of Canada, Associate Graduate Detroit and Chicago Ophthalmic Colleges and Hospitals.

Ladies' Fall Coats

It is of particular interest to the Ladies' of Peterboro to visit our store and inspect the line of . . . .

FALL COATS

which we have just received. All imported American goods, made up in the **Latest Effective Styles and Patterns . . . . .**

Fifteen different styles to choose from. You can acquire these Coats at $1.00, $2.00 or $3.00 per week. The prices are surprisingly low and terms easy. See samples in the window. Cash or credit.

The Knickerbocker Co.

The Credit Clothiers

422 George Street. Phone 711

MILLBROOK MATTERS

Bowling—Repairs—Much Gossip.

Special to the Review.

Millbrook, Sept. 5.—Mr. Geo. Hetherington and son, Athall, are spending a few days fishing at Pigeon Creek.

A large number of people from here took in the Toronto Exhibition last week, and indications point to a still larger number going this week.

Miss Hazel Workman, of Lindsay, has been spending a few days in Millbrook visiting friends.

Major and Mrs. Winslow spent a few days last week the guests of Mr. Harry Sootheran at his summer cottage at Cameron Lake.

Mr. Walter Gilliott is spending a few days in Toronto on a business trip.

Mrs. Farrow, of Goderich, was the welcome guest of Mrs. S. W. Clarke for a few days last week.

BOWLING.

A couple of Millbrook's crack bowling rinks went to Peterborough last week to indulge in a friendly game with the bowlers of that town, but, sad to relate, they met their Waterloo, and came home a sadder but wiser lot. Just what the score was is not known, and probably never will be.

Mr. and Mrs. Harry Nattrass announce the engagement of their eldest daughter, Miss Minnie Irene, to Mr. Ed. McConnell, of Lindsay. The marriage will take place on September 14.

S. S. PICNIC.

A highly successful picnic was held in connection with the Presbyterian Sunday school on Thursday, at the "Mansion." The above picnic was held in place of the annual excursion up the Kawartha Lakes, which was cancelled owing to the G.T.R. strike.

Mrs. Henry Locke, of Toronto, is the welcome guest of Mrs. Geo. Locke.

Miss Lilian Thexton is holidaying among her friends at Oakwood.

REPAIRS.

Extensive repairs and improvements have been made to the Millbrook graded school during the vacation months. Everything will be in spick and span order when the school reopens on September 6th.

Miss Helen Westall has returned home after spending two weeks' holidays with her aunt, Mr. and Mrs. Elias Lowes, of Peterborough.

The Redmond Bros., of Millbrook, are among the exhibitors at the Toronto Exhibition. They are showing some of their high-class shorthorns.

Extreme improvements are to be made to the Methodist church, both inside and out. The work will cost in the neighborhood of $1,200.

Dr. Montgomery is taking a week's vacation at Toronto and Hamilton.

The last of the league games series of baseball was played between the Anglicans and the Presbyterians on Friday last, which resulted in a victory for the former.

Mr. John Crocker is visiting friends in Rochester for a week.

Capt. Arthur Winslow, jr., of the Boy Scouts, in Millbrook, went up to Toronto last Monday to take part in the Boy Scout review under Baden-Powell.

Rev. Mr. Bradley and family, of Berlin, who have been spending a vacation among friends in Millbrook for the past month, returned home last week.

Miss Hamilton has secured the position of head milliner with Kells, Fowler & Co. Miss Hamilton, who comes from Toronto, will commence her duties about the first of the month.

Miss May Frances, who has been holidaying at her home in Millbrook, returned to Bridgenorth last week to resume duties at her school there.

Miss E. McBean is spending a couple of weeks' holidays in Toronto, visiting friends.

Harvest Festival

The Harvest Festival at St. Luke's church will be held on September 22. Rev. Dr. Macklem, Provost of Trinity College, will be the special preacher.

ALL ABOUT APSLEY DOINGS

Here's a Few Lines That Will Please You—Personals Also.

Special to the Review.

Apsley, Sept. 5—His Lordship Bishop Reeves, of Toronto, administered the holy sacrament of confirmation to seventeen candidates on Sunday evening last in the Church of England here. He also gave an explanation of confirmation, stating that it was not merely a form of English Church doctrine, but an ordiance instituted by Christ, and that it was necessary as stated in the scripture, that all persons receive the Spirit of the Holy Ghost by the laying on of hands. He also encouraged those who had been confirmed to stand firm for Christ, and not to fall back in the ways of sin, but to pray at all times, for

Prayer is the simplest form of speech
That infant lips can try,
Prayer, the sublimest strains that reach
His Majesty on high.

SOCIAL

A conundrum social was held on the town hall grounds by the Ladies' Aid Society on Friday evening last, and was a grand success. The grounds were well lighted with lamps and Chinese lanterns, and the weather was superb for the occasion. On entering the grounds all persons were charged a fee, according to their height, it being at the rate of two cents a foot. In cases where a person was not an exact number of feet the next highest number was taken. This created much amusement, as the diminutives considered it one of their lucky days. Tables were set and the bill of fare consisted of sixteen conundrums. Any person was at liberty to order all or any one of the conundrums at two cents each. The one conundrum "Spring's Offering" was given free to all. Those whose intellectual faculties were well developed, could get a good meal from a very few orders, while those whose brain was still at a minimum might not be so fortunate. A canteen was also on the grounds, where candies, nuts, oranges, ice cream, etc., were sold. Tea having been served, all repaired to the Templars' Hall to listen to the musical and literary part of the programme, which consisted of quartettes, duets, solos, dialogues, recitations, and all kinds of instrumental music, which were all well rendered. The evening's amusement was brought to a close by the singing of the National Anthem. The proceeds amounted to about thirty-four dollars. As this society has only been organized but a very short time, the ladies deserve much credit at this their first attempt at anything of this nature.

PERSONALS.

Master Henry Eastland, of Niagara Falls, is a guest of Mr. Thos. Eastland.

Mrs. D. Callaghan, of Buffalo, and Mr. Bert Wilson, of Exeter, visited relatives here last week.

Mr. and Mrs. William Dever and family visited the former's brother, Mr. A. Dever, at Buckhorn, last week.

Miss Eva Coones, of Toronto, was the guest of her mother for a few days.

Mr. Richard Lees, I.P.S., paid his second half yearly official visit to this part of the county during the past week.

The hum of the threshing mill is again prevalent in the community.

Mrs. Wm. Staples received the sad news a few days ago of the death of her sister, Mrs. F. Kewin, of Buffalo, N.Y.

SCHOOL REPORT.

Following is the honor roll for S. S. No. 2, Burleigh, for August:—

Class IV.—Annie McFadden, Edith Lean.

Class III.—May Hales, Tillie McFadden, Myrtle McFadden, Lillie Harris, Lottie Wilson, Wilbert Wilson.

Class II.—Archie Wilson, Martha McFadden.

Class I., Sr.—Effie Wilson, Mildred Kilborn.

Class I., Jr.—Tommy Lean, Charlie Harris.

Primer—Deyncourt Wilson, Roland Wilson, Elgin McFadden.

Regular attendants—Effie Wilson, Mildred Kilborn, Deyncourt Wilson.

ENNISMORE

Ennismore, Aug. 30.—Miss Mayme O'Reilly has returned to Toronto after spending a three weeks holiday at the home of her parents.

Miss Vera Crough is spending a week's holidays in Douro the guest of Miss Pearl Moher.

Miss Mary Moher, Soo, Mich., visited friends in Ennismore last week.

We are glad to hear that Miss Mary Quinlan is rapidly recovering from her recent attack of illness.

The High School here opens next week with, no doubt, a large attendance such as has been the case during other years.

SCHOOL OPENING

TUESDAY, SEPT. 6th, 1910

Mothers, Attention!

We have

Boys' Clothes

that satisfy both the parent and the boy. Clothes that combine newest styles with the best fabrics and workmanship, clothes that will stand hard wear. The best values in the world for

$2.50 to $7.50

In our

Boys' Department

will be found everything the boy wears. SUITS, OVERCOATS, ODD PANTS, HATS, CAPS, WOOL and FLEECE LINED UNDERWEAR, SHIRTS, HOISERY, Etc., Etc.

Boys, Attention!

In you, Mr. YOUNG MAN, we recognize the possibility of making permanent customers for many years to come, so we put forth our strongest efforts all the time to provide everything the young man of today demands. Bound to satisfy. Cleaning, repairing and pressing done on short notice.

H. LeBRUN & CO.

MEN'S AND BOYS' FURNISHERS

George Street - - - Peterborough

PROBABILITIES
Fair and cool. Saturday, moderate winds; fair and cool.

THE DAILY REVIEW

REVIEW WANT ADS.
BRING RESULTS
One Cent a Word

VOL. LXI., No. 87[illegible] PETERBOROUGH, ONT., CANADA, FRIDAY, SEPTEMBER 9, 1910 TEN CENTS PER WEEK.

CRITICISMS AND SUGGESTIONS IN GEN. FRENCH'S REPORT

He Would Retain the Canadian Volunteer System, But Favors Large Increase in the Staff Organization and Preparation of Plans For Efficient Mobilization.

Ottawa, Sept. 9.—One of the pieces of work which awaited Sir Wilfrid Laurier on his return to the capital was to confer with Sir Frederick Borden on the subject of Gen. Sir John French's report on the Canadian militia. The Minister of Militia has been withholding the report from publication, on the ground that so important a document must pass before the Premier's eye before being made public. Yesterday the document was placed in the Premier's hands and the objection to publication disappears.

The report made by the Imperial inspector-general on the whole approves of the retention of the voluntary system for Canada. Sir John French also approves the numbers aimed at by the existing Canadian system, namely a first line of 100,000, with provision for the ultimate organization of a second line also 100,000 strong. With this as his basis, he makes a number of suggestions and criticisms.

Peace organization practically identical with that which should obtain in war time summarizes the needs of the Canadian militia, as presented in the report. The necessity for a large increase in the staff organization and the preparation of efficient plans of prompt mobilization are among the most important points brouhgt out. The fondness of the city corps for ceremonial rather than the practical business of war is adversely commented upon, and in this connection the length of the annual camp training, especially for the cavalry, is declared to be quite inadequate to the production of efficient soldiers.

Prompt mobilization being of the utmost necessity in modern warfare, the general recommends in the mobilization staff alone an increase of ten or twelve officers, at headquarters and in the different districts, that plans may be worked out in minutest detail.

The lack of efficient officers in all branches of the service comes in for severe criticism. The general finds the standards set all right, but too much laxity in the reinforcement of these requirements. More attention should be paid to the training of the junior officers in the work of their sub-units.

The attendance both of officers and men at camp is found to be lamentably lax. Public opinion should back up the headquarters' staff in exacting as high a standard of military duty as that exacted by a business man from his employes.

The haphazard way in which new corps are formed is commented on, by which the individual preferences of the promoters of the new corps determined the arm of the service to which they should belong. This has produced a badly unbalanced militia force. The proportion of infantry is too large. The proportion of field artillery should be five guns to each thousand men, instead of two as at present. Each county should, he says, furnish a proportion of each arm of the service, instead of specializing. In regard to the cavalry, the necessity of an efficient "remount staff," to look after the supply of horses, is noted.

Decentralization of the mobilization stores to the individual corps and subdivisions, is urged, as also the necessity of ample reserves of ammunition, which should be interchangeable with that used in other parts of the Empire.

In the matter of armament, Gen. French recommends the howitzer, a short gun, throwing a 60 to 100-pound shell almost vertically upon the enemies hidden by hills or trenches, as more suitable for eastern Canada than the "Long Tom," which is adapted to direct fire. Some of the heavy artillery should be converted into howitzer batteries.

For the west the problem is different, and the general recommends the development of a force of mounted rifles, field artillery and infantry in the principal towns. There should be 16 days' training for the mounted men.

Petawawa Camp is declared to be the best training ground in the Empire, and a similar central training ground is suggested for the west. The cadet movement comes in for high approval. The administrative services are also commended.

RECEIVED MESSAGE FROM THE DEAD

Seance at His Home Results in Declaration of Communication.

Boston, Sept. 9.—William James, the former Harvard professor and distinguished scientist and psychic expert, has sent a message to his friends from the spirit world, it was asserted yesterday by M. S. Ayer, founder of the First Spiritual Temple of Boston, who conducted the seance at his country home at Harwichport, Mass.

Mr. Ayer says that the message was received through a well-known spiritualistic medium at a seance held at his cottage at Harwichport, on Monday evening. The message given out by Mr. Ayer is:

"I am at peace, at peace, (here some words could not be distinguished) with myself and all mankind. I have awakened to a life far beyond my highest expectation while a denizen of earth. Tell my brothers that I will transmit a message through this instrument that will prove my individuality, when I can manifest more clearly than at this time.

"I did not realize how difficult it would be to manifest from this plane of life to the mortal plane. There is much, very much, for me to learn and many conditions to overcome."

The seance, says Mr. Ayer, was under the auspices of the Temple Band of Spirits. Mr. Ayer refused to tell the name of the medium or to reveal the names of those present.

Henry James, jr., son of Prof. James, says that he knows nothing of any message having been received from his father.

MAY LOSE USE OF BOTH HANDS

Prescott, Sept. 9.—An awful accident happened to Fred. La Mere at 2.30 Wednesday afternoon, as a result of which he will lose the use of both hands.

He was working in the hold of a grain vessel at the elevator, guiding the big scoop. The ropes caught, and in shaking them loose he put himself in such a position that if he let go it would mean instant death, and if he hung on he would be drawn into the pulley block.

He hung on and had his right hand cut off diagonally across the palm, barely leaving the trunk, and part of the thumb and first and second fingers of the left hand, the third finger badly pinched and torn, but not severed. He was taken to the Ogdensburg Hospital.

Pressing Need for Workers.

London, Sept. 9.—Rev. Douglas Ellison of Regina has sent a pressing letter asking for workers, and pointing out the difficulty the archbishops' council is encountering in finding men who can go immediately.

Locke on the Empire.

London, Sept. 9.—At the librarians' conference in Exeter, Dr. Locke of Toronto made an interesting speech on "The Empire," urging that Canada should be more closely allied to the Mother Country.

HARNESSING WIND AND SUN

London, Sept. 9.—Prof. Fessenden at the British Association meetings outlined the possibilities of harnessing the wind and sun, in order to produce electrical energy.

He said a number of windmills round the coast could give power enough to run all the railways, factories and electric light stations in Great Britain, but he thought, humorously, with solar energy Britain could not do quite so well.

Sir W. White doubted the practicability of the scheme.

OBJECTS TO SENATOR'S COMPANY

Freeport, Ill., Sept. 9.—Col. Roosevelt refused flatly to attend the banquet tendered last night by the Hamilton Club, Chicago, unless Senator Lorimer is excluded. He demanded that a telegram to that effect be sent to the Senator. Roosevelt said that he would feel the same about the presence of Senator Lorimer that he would feel if members of the Illinois Legislature, who are involved in the graft investigation, should be present.

NEWFOUNDLAND IS SATISFIED

St. John's, Nfld., Sept. 9.—The decision of the international court of arbitration on the Newfoundland fisheries dispute is looked upon here as a substantial victory for the colony. The winning of point one by Great Britain means, it is pointed out, that Newfoundland will have full power to control all fishery legislation, and make the American fishermen subject thereto.

IN SOLITARY CONFINEMENT

Atlanta, Ga., Sept. 9.—The fact that Charles W. Morse, the banker confined in the federal penitentiary, was put in solitary confinement for two days last May for infraction of the rules, was made public here yesterday by Warden Meyer. He said that Morse's offence was a polite, but positive, refusal to tell from what source he received $41 in money.

Flew by Compass.

Paris, Sept. 9.—Lieut. Bellanger of the army aviation corps flew by compass through dense clouds yesterday in a monoplane from Issy to Formerie in Oise, where he reported for duty in connection with the approaching army manoeuvres on the plans of Picardy.

Estate of Dr. Smith.

Toronto, Sept. 9.—The estate of the late Dr. Andrew Smith, founder of the Ontario Veterinary College, is placed at $622,219.46 in the will, which was filed for probate yesterday.

WOMEN ADDRESSED BY FATHER VAUGHAN

Popular English Cleric Flays Society for its Departure From Church—Line of Cleavage is Between Catholicism and Materialism.

Montreal, Sept. 9.—One of the most interesting meetings of the congress was that at which Rev. Father Vaughan, Miss Sadlier and others addressed the women yesterday. The hour scheduled was 2.30 p.m., but for an hour and a half prior to that time the ladies began to pour in.

Admission was by ticket, and hundreds were disappointed in not being able to secure the desired parchment. Brothers of the Christian schools performed the no easy task of collecting the tickets of the on-coming women, but so patient and courteous were the guardians of the inner precincts that things ran on smoothly, despite the eagerness of the ladies. Father Vaughan is easily one of the chief attractions of the congress, and the desire to hear him is almost as keen as that with which the thousands seeks for a glimpse of the greater ecclesiastics now gathered.

The fact that the meeting was under the auspices of the weaker sex was guarantee for the tastefulness of its environment. The pretty platform was draped with the papal flag, and

CARDINAL GIBBONS.

potted ferns and foliage adorned the footlights. While the seating was in progress the ladies, true to their reputation, chatted incessantly and tried to squeeze themselves into every available cogn of vantage.

When the meeting opened the platform contained a goodly number of churchmen, amongst whom were several bishops and archbishops, wearing their long red cloaks, and adding to the picturesqueness of the scene. In the audience were many of the visiting and resident priests and members of the different teaching communities, the black garb and quaint headdress of the sisters making striking though sombre notes amongst the brighter dresses and becoming coifures of the ladies who composed the greater part of the audience.

Some of the things that Father Vaughan said were: "We are living in a day when high ideals are yielding to the pressure of creature comforts, when principle is being exchanged for expediency; in a day when self-sacrificing Catholicism is being bartered for self-centered materialism, and the Christian sense of sin is regarded as a bygone superstition, in a day when it matters not what you believe, but only what you do, and when you may do what you like, provided you are not found out; in a day when the relationship between the sexes takes one back to pagan times, while the garbage over which they gloat is more foul and loathing than the stuff about which they chatter; in a day when there is no empty place but in the cradle, no room in which to move but the churches.

"In a word, the cleavage to-day, as in no previous time since the dawn of Christianity, is between God and mammon, or, shall I say in language more definite, between Catholicism and agnosticism, if not materialism."

If numbers and enthusiasm are tests of loyalty, then was the reception of the Pope's legate at the City Hall last night one of the most loyal that can be grasped by even the most vivid imagination. The hour appointed was 8.30 o'clock, but long before that time, the square and avenue surrounding the great civic institution presented an appearance comparable to nothing but a sea of living humanity.

Cardinal Gibbons, who arrived yesterday from Baltimore, Md., was present during the first part of the evening and, leaving early, was escorted by police and uniformed officers down one of the grand stairways. At first the cardinal was not recognized, red caps and crimson cloaks are so common in Montreal just now, but when someone whispered "There's Cardinal Gibbons" the whisper went round and a cheer for America's Cardinal was given.

Mgr. Gibbons extends an invitation to the Eucharistic Congress to visit New York City when it next meets.

A sight probably never before witnessed by those who were present in the vicinity of St. James' Church yesterday morning, was that of fully three thousand members of religious orders, who filled the church at the solemn mass said for their special benefit. Curious to many, though not to Montreal, must have been the numerous black robed and white bonneted sisters of charity, the grey-gowned nuns of the Hotel Dieu, the browngarbed Franciscan, with the cord of St. Francis girding his habit and the sandals alone covering the bare feet. The seminary, in their picturesque cloak and round hat, were out in force, so too were the secular priests from all over the American continent.

From the sanctuary the papal legate addressed the multitude, every ear being bent to receive his message. His grace of Montreal also added encouraging words of appreciation and encouragement. The sanctuary was a scene of beauty, the gorgeous scarlet and gold of the vestments and the costly appointments of the altar being in strong contrast with the sombre garbed congregation, who feasted on its beauty.

There was a very successful demonstration yesterday at the church of the Italian colony, Dorchester street east, some 2,000 sons and daughters of sunny Italy gathered to do honor to the Pope's legate. Cardinal Vannutelli was moved to tears as a little school girl presented a bouquet.

His eminence, speaking in Italian, declared that at no recent eucharistic congress held in the old world, had the Pope's representative been received with such open-handed enthusiasm as has been the case since the legate landed on Canadian shores.

NEW ENGINEER FOR LONDON

London, Sept. 9.—Engineer Van Cleve of Niagara Falls will, it is expected, be appointed chief engineer of the City of London within a few days at a salary of $4,000. He has been here all the week and made a most favorable impression on the aldermen. The engineering department of the city is being given a thorough reorganization at the present time.

New Tunnel Inaugurated.

New York, Sept. 9.—Intercity tunnel train service under the East River, between the new Pennsylvania terminal in Manhattan and Long Island City, was successfully inaugurated yesterday. Suburban points on Long Island are brought on an average of about 25 minutes nearer the heart of Manhattan Island by the new service.

TWO CAPTAINS HAVE TYPHOID

London, Sept. 9.—(C.A.P. Cable.)—In concluding his address to the Queen's Own Rifles of Toronto, at Winchester, the Duke of Connaught said:

"In his Majesty's name, I assure you of the very great pleasure and satisfaction it has been to him to know that you have been the first of his troops from over the seas to take part with his regular troops in peace manoeuvres. I wish you every success here and hope you will have a happy return to Canada, to be welcomed with open arms there."

Captains Pellatt and Kirkpatrick have developed typhoid fever, contracted, it is supposed, at Quebec.

TRY A REVIEW WANT AD.

LATE TICKS FROM WIRES

Three men lost their lives in a fire on the U. S. battleship North Dakota off Fort Monroe.

Harry Brundage, a St. John, N.B., boy, was shot and killed while looking into a shooting gallery.

W. H. Hearst has called on Col. Roosevelt to wage war on the Republican bosses in New York.

The town of Lebeau, North Dakota, was entirely destroyed by fire yesterday. The loss is $150,000.

Hon. George P. Graham expects to arrive in Toronto in time to attend the Provincial Liberals' meeting.

David Horn, chief grain inspector at Winnipeg, has resigned to take the management of an elevator at Port Arthur.

Edward Mason, a Boston crook, who was landed by the Montreal police some time ago robbing departmental stores in conjunction with some pals, was sent down for seven years.

As the result of charges made against them, the entire police force of Kamloops have resigned. Alleged blackmail and charges of grafting in connection with Chinese gambling dens were the causes of the trouble.

Transcontinental for Australia.

Melbourne, Sept. 9.—Hon. Mr. Fisher, in delivering his budget speech, announced the construction of a great transcontinental railway, to cost $200,000,000. Incidentally, he extended a cordial welcome to British immigrants.

Has No Grog Tub.

London, Sept. 9.—The Niobe, like the Rainbow, does not possess a grog tub. Engineer Lieut. E. C. Bartlett, for special service, has been acting engineer, Sub-Lieut. H. J. M. Hemy has been appointed to the Niobe.

ANGLICAN PRELATES DISAGREE WITH PRIEST'S STATEMENTS

Churchmen at Halifax Say That the Reformation, so Far From Being a Plunge Into Materialism Was a Reaction From It.

Halifax, Sept. 9.—"Balmoral Castle, —I have read with much satisfaction the telegram which you have sent me on behalf of the Church of England in Canada, holding congress in Halifax, and I thank you most warmly for the assurance of loyalty to my throne, to which it gives expression.

(Sgd.) "George R.I."

This telegram was received at the conclusion of the luncheon given in Edge Hill College for Girls, at Windsor yesterday, to the members of the church congress, who went to attend the special convocation of King's College.

The reports of some of the speeches at the Montreal congress have aroused criticism, especially the statement that one-half of the Church of England was occupied with agnostics and politics, and the other half was going over to Rome as fast as it could.

"Not a word of truth in it," said one indignant Canadian bishop, not long elevated. The Bishop of London was seen but he laughingly put it aside as unworthy of serious notice. "It was Bishop Creighton, who was a much better scholar than I can profess to be," he remarked, "who said the reformation was a return to sound learning, and it will be found to be so. I heartily agree with him."

Dr. Ingram, perhaps, bore the matter in mind, for in his address after convocation, said: "We are not ashamed of the truths of the Church of England," was one of three points he dwelt upon. "I think I saw in the papers something about the Church of England going back to Rome. I couldn't help smiling. There is about as much chance of the church going back to Rome as there is of it going back to the Druids."

He thought there was more and more a turning of the sections of the church to each other, and they were learning to teach the great catholic, not Roman Catholic, truths.

After luncheon, Bishop Worrell called on Bishop Perrin of British Columbia, who made a strong appeal for holding the general synod in the west as soon as possible.

A petition has been circulated and largely signed, asking that next year's synod be held in Victoria. Dr. Perrin was positive that after the opening of the Panama Canal the Pacific coast would become the centre of Canadian life.

Canon Powell, formerly of North Toronto, the new president of King's College, looked the youngest man in the room, and a more picturesque ceremony than the convocation proceedings has never been enacted. A commencement had just been made, when the whole audience rose, and the aged Archbishop of Ottawa, clothed in purple and scarlet, crowned with his great mitre, and preceded by his cross-bearer, came in. This venerable prelate presently kneeled before the youthful array of color, in which scarlet predominated.

Degrees were conferred on Bishop Lawrence of Massachusetts, in absentia; Bishop Alfred Harding, Washington; Bishop Brent, Philippine Islands; Chaplain-General Taylor Smith, Archbishop Matheson, primate of all Canada; Bishop Perrin, British Columbia; Hon. Edward Lyttelton, headmaster of Eton, in absentia; Archbishop Hamilton of Ottawa; the Bishops of London and Glasgow.

Two of the degrees conferred were of interest to Ontario people. Hubert Carlton was described as a leader of men, and Canon Powell referred to the fact that he had been of the same year at Trinity College. The degree of most unusual interest was that conferred on Mrs. Willoughby Cummings, and she was heartily cheered.

No Injury to Crops.

Brandon, Man., Sept. 9.—After one solid week of showers, each following in quick succession, the weather has cleared and the first warm sunshine since Sept. 1, was seen yesterday. By Monday next threshing operations will be resumed. Supt. Murray of the experimental farm, said that, while the grain was pretty well soaked, they did not anticipate any real injury.

INJURIES WERE FATAL

Special to the Review.

Kingston, Ont., Sept. 9.—William Campsall, of Verona, injured by a rock falling upon his head, crushing his skull, died in the General Hospital here this morning. Campsall was aged 47 years, and a miner. He worked in the Macdonald Feldspar mine, managed by R. R. Gamey, M.P.P. A wife and daughter survive.

PREPARE TO GOBBLE PANAMA

Panama, Sept. 9.—In an interview yesterday, Richard O. Marsh, charge d'affaires of the U. S. Legation at Panama, intimated that if the Panama Government should ignore the wishes of Washington, the United States would be compelled to occupy or annex the Republic of Panama.

Higher Still, and Higher.

Paris, Sept. 9.—George Shavez, the French aviator, broke the world's record for height yesterday, rising in a monoplane 8,792 feet. The best previous record was made by Leon Morane, whose mark was 8,471, made on Sept. 3, at Deauville.

WILL INVESTIGATE POWER PROPOSITION

Brandon, Man., Sept. 9.—Prof. Herdt of McGill University, Montreal, is making an investigation of the various power propositions near this city, at the request of the City Council.

The Ghost Didn't Walk.

St. Petersburg, Sept. 9.—A despatch from Teheran states that the servants of the Shah's palace have gone on strike, and are clamoring for the wages due them.

Dynamited the Safe.

Macedon, N.Y., Sept. 9.—Yeggs dynamited the postoffice safe here early yesterday morning and obtained several hundred dollars' worth of stamps and some cash.

Victim Identified.

Cobourg, Sept. 9.—The young man who was killed near the G.T.R. station Wednesday night has been identified as William Goslon, whose home was in Belleville. The young man has been employed in the Port Hope file factory. Coroner Elliot is holding an inquest.

Canadians for Texas.

Austin, Texas, Sept. 9.—The biggest influx of homeseekers ever handled by the railroads in September entered Texas Wednesday. They occupied six special trains. Three car coaches were filled with farmers from Canada who are seeking new locations.

Mackenzie King Honored.

London, Sept. 9.—Hon. Mackenzie King has been appointed one of the vice-presidents of the permanent international committee on social insurance.

"T. P." Coming.

London, Sept. 9.—T. P. O'Connor sails on the Baltic to tour Canada on behalf of the Irish party funds.

GASOLINE EXPLODED IN BOATHOUSE

Windsor, Sept. 9.—As the result of a gasoline explosion in a boathouse Wednesday night, a launch owned by William Humphries and Clark Deneau was badly damaged by fire, and several members of a boating party narrowly escaped serious injury.

Deneau and Humphries were making some repairs to the launch preparatory to taking it out on the river, when the explosion occurred. Two members of the party were scorched by the flames and saved themselves by plunging into the river. The fire department extinguished the flames.

WEDDING DRESS COSTS $60,000

Newport, R.I., Sept. 9.—A mere trifle of $60,000 for a wedding dress is by no means an extraordinary expenditure, according to Miss Irene Sherman, who will become the bride of Lawrence L. Gillespie to-day. She is the daughter of Mr. and Mrs. W. Watts Sherman of Ochre Point, leading members of the millionaire set, and her wedding will be one of the events of the waning season here.

The wonderful dress is made in princess style of ivory satin aurore, with a profusion of almost priceless Alencon lace. She has already received wedding presents valued at upwards of a million dollars.

A Rare Old Book.

The second book printed in the English language was "The Game and Playe of the Chess," which the title page says was "Fynyshid the last day of Marche, the yer of our lord god a thousand foure hondred and LXXIIJ." Only twelve copies of the work are now known to exist. In 1813 an Englishman of the name of Alchorne sold his copy for a sum equal to $270 in United States currency. Fifty-six years later, in 1869, the same volume (an imperfect copy) was sold for $2,150. The British museum has refused an offer of $10,000 for its copy, which is imperfect to the extent of having seven leaves missing.

The Making of Words.

Dean Swift protested against "speculations, operations, preliminaries, ambassadors, pallisadoes, communication, circumvallation, battalions," as newfangled expressions brought into common use by the war of his day. To-day nearly all these are the most orthodox English. In his time "mob" seems commonly to have been written "mobb," and "phizz" also had the doubled consonant. Hence his complaint that "we cram one syllable and cut off the rest, as the owl fattened her mice after she had bit off their legs to prevent them from running away."

Leonard Boone, a native of Newfoundland was killed at Sydney, Cape Breton. He was run over by an ingot car at the steel works.

Coal Results

We sell the very best quality of hard coal, as good as we know how to buy.

¶ Are you getting results from the coal you are now using? Are you sure it is good? Are you burning it the right way?

¶ There is a deal of difference in how you handle the range or furnace. Our long experience tells us that fact and we are ready to advise any in doubt as to the best way to make use of coal as fuel.

$7.30 Per Ton

THE PETERBORO FUEL & CARTAGE CO
LIMITED
162 Charlotte-St. Telephones—(Bell 261, 270, (Machine)—270.
134 Aylmer-St. Tel. Bell 302

The Daily Review

FRIDAY, SEPT. 9, 1910.

UNION LABEL

FAILS TO KEEP PLEDGES

The curious likeness between Sir Wilfrid Laurier's difficulties in the west and President Taft's troubles with insurgency has attracted a good deal of comment. In opposition, as one journal points out, Sir Wilfrid Laurier undertook "to eliminate the principle of protection from the tariff." Obtaining office, his Government made one attempt at modifying some duties, but ever since the tendency of the tariff changes has been upwards. In the Presidential campaign of 1906 Mr. Taft and the Republicans undertook to revise the United States tariff downwards. Again returned to power, the party management forgot his pre-election promises, and the Payne tariff was the result. The parallel between the Liberal record at Ottawa and the Republican record at Washington is so striking that it has drawn this comment from the New York Evening Post:—

> We read of a statesman on his travels—or on his defence—explaining that the tariff which his party has passed was not the best possible, but at any rate better than the one which it displaced. He admits also that "further revision" must be made, but first that the government must wait for a report of a tariff investigating commission. This sounds very familiar, and we think ourselves perfectly at home, until we discover that it is Sir Wilfrid Laurier who is talking, and that it is the Canadian tariff which is in question.

The failure of the Taft Administraction to keep its pledges has bred that formidable "insurgent" movement within the Republican ranks which threatens to cripple the party in the next election. In a similar manner thousands of old-time Canadian Liberals must revolt against the Government's neglect to implement the promises upon the strength of which it climbed to power. The position of official Republicanism is preferable to that of official Liberalism in this country, because the Republican party has always stood for a high tariff, while the Liberal leaders preached reciprocity and low tariff and free trade for eighteen years before they ascended the treasury benches.

INSPECTION OF PUBLIC WORKS

The Municipal World, of St. Thomas, a journal paying the closest possible attention to what is going on all over the Province in regard to municipal works, being executed, comments on the matter of inspection of such work. The World points out the difficulty of having plans, which may be well conceived, carried out as intended by the engineer in charge. He may design and make specifications—its the contractor who executes. Between the spirit of the specification and its faithful execution is a very wide opportunity for differences. The contractor's idea may be radically different to that of the engineer. Hence it would seem that there is need for the services of a third party, one who will understand both the theoretical part of the work and with a wider knowledge of the practical. The specification may call for a stone wall, and the details may be laid down; yet four contractors will build four walls in many respects radically different, but all coming within the terms of the specification.

In view of some public works to be commenced in the city it is well to consider what the Municipal World says:—

"The designing engineer cannot himself be always on the ground to give the necessary directions which even skilled artisans require, and between the engineer and the artisan lies the office of the works inspector. The training of the engineer is necessarily made up of what we may term "the practical" and "the theoretical." Both are essential. With the engineer on the one hand, the theoretical should predominate. With the inspector, the practcial is necessarily the most essential feature. The inspector has need of both the theoretical and the practical if he is properly to interpret the engineer's intentions, and at the same time apply them in such a way that the contractor can accept in full his directions.

Contractors, however honest, are chiefly concerned in the profits accuring, not the perfection and durability of the work. The contractor's foreman is chiefly concerned in getting the maximum amount of labor for the minimum wage. His efforts are, of necessity, directed toward that phase of work. It may be accepted as an axiom that the quality of the work cannot be wholly left to the contractor.

Theory alone will not make a good inspector. The predominating qualification of an inspector should be the practical. He should know the different grades and qualities of material. He should know the different grades and qualities of workmanship. how much work a man or men do in a day, and he should know, as far as possible, all those details of machinery and methods of doing work which tend to good and bad results.

The inspector requires technical training, combined with experience, to interpret not so much the letter as the spirit of the plans and specifications. The experienced technical student is on the one hand apt to be too particular over unimportant details; but the layman is careless and pliable in the hands of a determined contractor. A couple of seasons in a minor capacity, with two or three years' technical study, is a training such as will enable an ambitious young man to become a thoroughly efficient inspector.

Towns and cities, all municipalities, are frequent offenders in the matter of inspection. Much municipal work has no inspection whatever. Inspectors, when employed, are apt to be local men with a little influence who have been failures in their own line of work or business. They have great respect for the opinion of the contractor who is doing the work, and very little for the engineer who has designed it. The inferior results and failures throughout the Province in municipal improvements are the unfortunate verification of this situation. When failures occurs, the public look to the engineer as the responsible official and the reputation of the engineering profession has suffered much in consequence.

TRANSPORTING DON JOSE.

What Sir William Van Horne Found When He Went to Cuba.

Before Sir William Van Horne built the Cuba railroad, the transportation problem worried none of the Cuban Dons greatly. The country, according to Norman Rankin in July Canada Monthly, lay dreaming under a centuries-old habit of Spanish leisure. "In fact," he says, "nobody cared much whether school kept or not.

"Under the Spanish regime in Cuba traveling was a serious business. Does Don Jose Miguel Fermandez Filipe Sebastian y Herera desire to go anywhere? That, look you, is a matter for thought. He discusses it gravely with his family and friends for a week or so, over coffee and cigarettes; perhaps at the end of that time he does not feel that there is need for instant haste, and loafs over more cigarettes and fresh coffee for another ten days.

"At last, summoning up his energies, he languidly sends for Pedro, and requests that the conveyance be made ready.

"In a reasonable Spanish time (which anywhere else would be an outrageously unreasonable one) Pedro returns. The volanta-wagon is minus a wheel. Que calamidad! What misfortune! Car-r-ramba! Likewise Voto a Dios! It is to repair it. Exit Pedro.

"Business of interval, and more cigarettes. Re-enter Pedro. The volanta-wagon is repaired, but he is desolated to inform the senor that the off mare is ill. Ah, child of a pig that she is to fall ill on this most auspicious day of days! But, Santissima Maria,—with an outward gesture of the hands that casts Pedro a passive wreck at the senor's illustrious feet—the fact remains that the off mare cannot stand up. More impassioned Spanish, and another interval.

"Eventually on some one of those vista to-morrows, the volanta-wagon is at last ready. Don Jose Miguel Fermandez Filipe Sebastian y Herera deposits himself and all his names in the creaky, wooden-wheeled contraption—and spends heaven only knows how many days of hay-foot straw-foot travel in reaching anywhere.

"But it is so seldom that one wants to reach anywhere," says he, "that what does it matter? Except Englishmen and Americans, who are always wanting some mad thing. It is much better to remain in the cool patio and smoke cigarettes!"

Quebec had a magnificent Labor Day celebration, and the procession was one of the grandest ever seen in the ancient capital.

THE MARKETS.

Liverpool and Chicago Wheat Futures Close Lower—Live Stock—Latest Quotations.

Thursday Evening, Sept. 8.

Liverpool wheat futures closed to-day ⅜d to ⅞d lower than yesterday; corn futures, ⅛d higher.

September wheat at Chicago to-day closed ¼c lower than yesterday; September corn, ⅜c higher, and September oats ⅜c lower.

Winnipeg Options.

October wheat at Winnipeg closed ⅛c lower than yesterday; October oats, ¼c lower.

Wheat—October, $1.02¼, December $1.00, May $1.04¾.

Oats—October 36⅝c, December 37c, May 40½c.

Toronto Grain Market.

Wheat, bushel	$1 00 to	$....
Wheat, goose, bush	0 90	0 93
Buckwheat, bushel	0 56	....
Rye, bushel	0 68	....
Barley, bushel	0 48	....
Peas, bushel	0 72	....
Oats, bushel	0 38	0 42

Toronto Dairy Market.

Butter, separator, dairy, lb.	0 23	0 24
Butter, store lots	0 20	0 21
Butter, creamery, lb. rolls	0 25	0 26
Butter, creamery, solids	0 24	....
Eggs, new-laid	0 20	0 21
Cheese, lb	0 12	0 12¼
Honey, extracted	0 10	0 11
Honey, combs, dozen	2 25	2 75

New York Dairy Market.

NEW YORK, Sept. 8.—Butter, firm; receipts, 10,619; state dairy, common to finest, 23c to 29c; process, second to specials, 22½c to 27½c; factory, June make, 23½c to 24c; current make, 22c to 23c.

Cheese—Steady; unchanged; receipts, 2380.

Eggs—Firm; receipts, 15,003; state, Pennsylvania and nearby hennery, white, 31c to 35c.; do., gathered, white, 28c to 32c.

CATTLE MARKETS.

Hogs Lower at Buffalo—Old Country Prices Unchanged.

NEW YORK, Sept. 8.—London and Liverpool cables quote American cattle steady at 12¼c to 15c per pound, dressed weight; refrigerator beef steady, at 10⅝c to 10⅞c per pound.

Toronto Live Stock.

TORONTO. Sept. 8.—The railways reported 136 carloads at the City Market on Wednesday and Thursday, comprising 1808 cattle, 2460 hogs, 3051 sheep and lambs, 211 calves.

Butchers.

Choice picked lots, of which there were few, not more than a load all told, sold at $5.90 to $6.15; loads of good, $5.60 to $5.85; medium, $5.15 to $5.40; common, $4.50 to $5.10; inferior, $4 to $4.25; cows, $3 to $5, and 2 choice cows, good enough to export, at $5.50; canners sold at $2 to $2.50 per cwt.

Stockers and Feeders.

Harry Murby reports the trade for feeders as being brisk, and more choice steers around 900 to 1000 lbs. each would have sold. The stockers trade, that is, light weight steers around 600 to 700 lbs., was not as good as it might be, and several loads of this class were left unsold in the dealers' hands. Prospects point to a slightly easier trade this coming week, as the presence of a lot of farmer visitors at the market, who are attending the exhibition, had a tendency to inflate prices for the day. Mr. Murby bought 100 cattle as follows: Best steers, 900 to 1000 lbs. each, $5 to $5.40; best steers, 800 to 900 lbs. each, $4.85 to $5.25; best stockers, 600 to 700 lbs. each. $4 to $4.50.

Milkers and Springers.

Receipts of cows were fairly large, and the market, as strong as at any time this season. Prices ranged from $45 to $65 and a few as high as $70 and $75, while two of extra quality brought $94 each.

Veal Calves.

Two hundred and eleven calves sold at prices ranging from $4 to $7.50, with a very few at $8 per cwt.

Sheep and Lambs.

Sheep were unchanged at $4 to $4.75 for ewes, and $3 to $3.50 for rams. Lambs sold from $5.85 to $6.20, the average price being $6 per cwt.

Hogs.

Receipts from all sources were 2460 for the two days. Prices were unchanged at $9 for selects fed and watered, and $8.65 to drovers for hogs f.o.b. cars at country points.

East Buffalo Cattle Market.

EAST BUFFALO, Sept. 8.—Cattle—Receipts, 100 head; active and steady; slow on common; prices, unchanged.

Veals—Receipts, 200 head; active and steady, $6.50 to $10.50.

Hogs—Receipts, 2000 head; slow, 10c to 12c lower; heavy, $9.70 to $9.90; mixed, $9.90 to $9.95; yorkers, $9.90 to $10.10; pigs, $9.90 to $10; roughs, $8.40 to $8.60; stags, $6.50 to $7.25.

Sheep and Lambs—Receipts, 2000 head; slow; yearlings and mixed, steady; wethers, 15c to 25c lower; lambs, $5 to $7; yearlings, $5.25 to $5.50; wethers, $4.50 to $4.75; ewes, $4 to $4.25; mixed sheep, $2 to $4.50.

New York Live Stock.

NEW YORK, Sept. 8.—Beeves—Receipts, 1821. Feeling, nominally steady; dressed beef, quiet, at 8½c to 12c for native sides; Texas beef, 8c to 9c. No exports.

Calves—Receipts, 260 head; steady; veals, $8 to $11; culls, $5 to $7; prime and choice western calves, $7 to $8; no grassers; city dressed veals, steady, at 14½c to 17c per lb., country dressed, 10c to 15c.

Sheep and Lambs—Receipts, 6458; sheep, steady; lambs, slow; choice, steady; others a fraction lower; sheep, $3 to $4.50; culls, $2 to $2.50; lambs, $6 to $7.30; culls, $5.

Hogs—Receipts, 688; market, steady. State and Pennsylvania hogs, sold at $9.80 to $10.

Chicago Live Stock.

CHICAGO, Sept. 8.—Cattle—Receipts 6800; market steady; beeves, $4.80 to $8.40; Texas steers, $3.75 to $6; western steers, $4.50 to $7.20; stockers and feeders, $4 to $6.25; cows and heifers, $2.40 to $6.50; calves, $7 to $9.25.

Hogs—Receipts 14,000; market slow and weak; light, $9.15 to $9.75; mixed, $8.50 to $9.60; heavy, $8.30 to $9.35; roughs, $8.30 to $8.55; good to choice heavy, $8.56 to $9.35; pigs, $8.30 to $9.40; bulk of sales, $8.65 to $9.20.

Sheep—Receipts 35,000; market weak; natives, $2.55 to $4.45; westerns, $3.25 to $4.55; yearlings, $4.75 to $5.75; lambs, native, $5.25 to $7; western, $5.25 to $7.

Cheese Markets.

BROCKVILLE, Sept. 8.—At the regular weekly meeting of the Brockville Cheese Board to-day, 2745 boxes were registered, 2130 colored, balance white, 10 9-16c bid; no sales.

Incendiarism Suspected.

Princeton, Sept. 9.—At an early hour yesterday fire broke out in an unoccupied building owned by Mr. W. H. Wells. Despite the efforts of the fire brigade this building was destroyed, together with the residence of Mr. and Mrs. Cheesewright. The Bank of Hamilton was almost burned. The buildings are partially covered by insurance. The fire is supposed to be the work of an incendiary.

Recalls Phoenix Park Murder.

Dublin, Sept. 9.—James FitzHarris, known as "Skin the Goat," who drove the cab containing the assassins of Lord Frederick Cavendish and T. H. Burke to the scene of the crime in Phoenix Park, May 6, 1882, died in the workhouse yesterday.

A young Finlander named Charles Hill cut his throat on the M. C. R. express between Windsor and Essex.

Camille Poirier, a patient at the Brockville asylum, made his escape.

RATES

10 Words—1 TIME, 10 Cents
25 Words—1 TIME, 25 Cents
25 Words—2 TIMES, 38 Cents
25 Words—3 TIMES, 50 Cents
25 Words—6 TIMES, 75 Cents
LOCALS (Reading Type) 48 cts per inch (4 cents per line.)
LOCALS in Dark Type 60c per inch (5 cents per line.)

REVIEW WANT ADVTS.

The Review want advertisements are read by thousands, for people want what they want when they want it.

If you need help,—Servants hands, or workmen try the Review want ad columns.

If you have anything to sell, from a pickaxe to an Auto, use the Review want ad columns.

If you have lost anything try a want ad in the Review and almost certainly you will recover the lost article. If you want an owner for anything found a Review want ad will bring the owner to light.

One Cent Per Word

Advertisements under this head 1c per word

Advertisers, if they prefer, may use as many as 25 words at the rate of 25c for one insertion, 38c for two insertions, and 50c for three insertions.

Wanted

LABORERS WANTED

FIFTY LABORERS AT THE CANADIAN Stewart Co., north end Quaker Oats works Apply on the work. 3d

WANTED, GIRLS

AT ONCE. GIRLS AT PARKER'S DYE Works. 3d

WANTED

BY the first of October, a good general servant. Apply to Mrs. S. J. Stubbs, 21 Dennistoun avenue. 3d

WANTED

TWO GIRLS TO WORK IN BINDERY AT box making. Apply at Review office. 2d

WANTED

ERRAND BOY AT REVIEW STATIONERY Store. Apply at office. tf

WANTED

WAIST, SKIRT and COAT HANDS wanted. Apply on Tuesday to Miss Welsh, of the J. C. Turnbull Co 3d

WANTED

A MAID. APPLY AT NICHOLLS HOSPITAL

WANTED

A GOOD DINING ROOM GIRL. APPLY AT Munro House. 3d

WANTED

WOODSMEN FOR VICTORIA HARBOR CO Apply to G. J. Chalmers, Grand Hotel, or phone 818. Highest wages. d43-tf

WANTED

50 LABORERS. STEADY WORK. Canadian Stewart Co., Limited, Peterborough. North end of Quaker Oats Works. 3d

WANTED

TO RENT, A NEW HOUSE, ALL MODERN conveniences, four bedrooms and attic, centrally located. Apply to Bank of Ottawa, Peterborough. d44-4t

For Sale or To Rent

PRIVATE SALE

PANDORA RANGE, NEW, AXMINSTER AND Brussels Rugs, Refrigerator and other household furnishings. 319 Stewart St. 3d

TO RENT

FURNISHED COTTAGE, CHEMONG PARK. $40 month, $75 season. Apply Mrs. Young, 305 Stewart Street. tf

TO RENT

COMFORTABLE ROOMS. GENTLEMEN PREferred. Apply 534 Harvey St. 3d

HOUSE FOR SALE

270 Reid Street, white brick, stone foundation. 10 rooms, bath, good cellar. Excellent location. Lot 40x114. Small garden in rear.

NEW HOUSE FOR SALE

NOW BEING FINISHED—BRICK VENEERED House on Rogers St. (east ward) north. Five rooms, bath room and summer kitchen. This is a real snap for quick buyer. Apply to Jos. Doe, No. 6 Knox Street. 6d

TO RENT

Convenient and comfortable sets of rooms, with all modern improvements. In the Lundy Block, George Street.

Rooms suitable for young men taking meals out.

Also offices now occupied by J. J. Lundy over Denniston, Peck & Kerr's, Water Street. Possession given August 1st.

Several Dwelling Houses for rental.

Apply to—D. J. LUNDY, Over Dennistoun, Peck and Kerr's Office, Water Street.

Money to Loan

Any amount from $1.00 up to $50.00, on Watches, Clocks Jewelry, Musical Instruments and Personal Effects. If you are in need of a small loan call on us. Terms reasonable. Strictly confidential.

SNOWDEN & MURPHY
PAWN BROKERS, 206 CHARLOTTE ST.

Canadian Pacific Ry. EMPRESSES And other Steamships

MONTREAL, QUEBEC and LIVERPOOL

Lake Manitoba	Sept. 15, Oct. 13
Emp. of Britain	Sept. 23, Oct. 21
Lake Champlain	Sept. 29, Oct. 27
Emp. of Ireland	Oct. 7, Nov. 4

Lake Manitoba and Lake Champlain carry only one class of cabin passengers at very moderate rates. For rates and further information apply to any railway or steamship agent, or to

I. E. SUCKLING,
General Agent for Ontario,
S. E. Cor. King & Yonge Sts, Toronto

RICHELIEU & ONTARIO NAV. CO.

SHOOTING THE RAPIDS TO MONTREAL

Steamers "Toronto" and "Kingston" leave Toronto at 3 p.m. daily. Special rates from Toronto to Thousand Islands and return $12 50
Montreal and return 24.50
Quebec and return 33 50
Saguenay and return 46.50
Meals and berth are included on above rate.

Steamer "Belleville"

Leaves Toronto at 7.30 p.m. every Tuesday for Bay of Quinte, Montreal and intermediate ports.

Special rates single and return tickets including meals and berth.

For folders, rates etc., apply to W. Bunton or W. McIlroy, Peterborough, or write H. FOSTER CHAFFEE, A.G.P.A., Toronto Ontario.

GRAND TRUNK RAILWAY SYSTEM

ANNUAL WESTERN EXCURSIONS
SEPT. 15, 16, 17
—FROM—
PETERBORO

To—	Return Fare
Port Huron, Mich.	$ 7.40
Detroit, Mich.	8.90
Chicago, Ill.	14.70
Bay City, Mich.	9.80
Cleveland, O. (via Buffalo and C. and B.)	8.65
Cleveland, O. (via Detroit and D. and C.)	11.90
Grand Rapids, Mich.	11.65
Saginaw, Mich.	9.70
St. Paul or Minneapolis (all rail)	30.70
St. Paul or Minneapolis (via Sarnia and N. N. Co.)	34.20

Return Limit, Mon., Aug. 3rd
W. BUNTON, City Agent. F. SANDY, Depot Agent

CHICAGO $14.70

CANADIAN PACIFIC RAILWAY

Return From Peterborough
SEPT. 15, 16, 17

DETROIT	$ 8 90
SAGINAW, MICH.	$ 9.70
BAY CITY	$ 9.80
GRAND RAPIDS	$11.65
CLEVELAND, via Buffalo	$ 8 65
CLEVELAND, via Detroit	$11.90
ST. PAUL AND MINNEAPOLIS	$20 70 all rail route; $34.20 via lake route

Final Return Limit Oct. 3
Unequalled train service
W. McILROY, Agent
Peterborough.

LUMBER

And builders' materials of all kinds—Shingles, Scantlings, Joist and Bill Stuff—Mouldings, Casings and Base and all kinds of finish. Boxes and Box Shooks.

ALF. McDONALD ESTATE
Point St. Charles Mills

Children's Aid Society

FOR THE CARE OF NEGLECTED AND ILL-TREATED CHILDREN.

Incorporated by Act of Legislature. Information required. Information kept strictly private.

CHILDREN FOR ADOPTION

GEO. COCHRANE,
AGENT and ASST SEC.
Phone 1320 GEORGE

REAL ESTATE

2 STOREY BRICK HOUSE, west, stone foundation, cellar full size, hall, parlor, dining room, kitchen and pantry, front and back stairs, hall, 4 bedrooms, bath room (not fitted), furnace, city water, electric light, woodshed and summer kitchen, stable, lot 50 ft x 200 ft. Price on reasonable terms $1,800

2 STOREY and ATTIC, RED BRICK HOUSE west, stone foundation, concrete floor in cellar hall, parlor, dining room, kitchen, pantry, 4 bedroom, 4 clothes closets, hardwood, mantle and coal grate, light, furnace. Price $3,300

100 ACRE FARM, 4 miles from city, soil clay loam, free from stones and foul seeds, 90 acres under cultivation, first class brick house, frame barns with good stabling underneath.

HOUSES and FARMS TO RENT.

J. T. O'CONNELL & CO.
136 Hunter St. Phone 376

Medical

DR. BUCHANAN
F.R.C.S., Edinb; M.R.C.S., Eng., L.R.C.P., Lon. Specialist Eye, Ear, Nose and Throat. Phone 519; 169 Charlotte St. Hours—9-11 a.m., 2-4 p.m., 7-8 p.m.

DR. G. C. LEACH
Late House Surgeon of Lakeside Hospital, Cleveland, Ohio; also of Cook County Hospital, Chicago. OFFICE—224 Hunter St., formerly occupied by Dr. Coughlin. Phone Bell 219.
Special Attention to Diseases of Women

DR. JAS. V. GALLIVAN
Office cor. Hunter and Aylmer Sts. Late House Surgeon of St. John's Hospital, New York. Lic. University of New York. Telephone 668.

DR. E. A. HAMMOND
Late assistant Westminster Hospital, Brompton Hospital, National Heart Hospital, St. John's Skin Hospital, London, Eng. Also of Rotunda Maternity Hospital, Dublin.
Special—Diseases of Heart, Skin and Stomach
Office—548 Water Street
Bell Phones, Office 463—House 1301

Osteopathy

DR. ASA G. WALMSLEY
Osteopathic Physician
Office over Canadian Bank of Commerce, Hunter Street entrance.
Office Hours—9 to 12 a.m., 2 to 5 p.m. Evenings by appointment. Consultation free. Bell Phone 849

Legal

RUDDY & BURNHAM
Barristers, Solicitors, etc.
Offices, cor. George and Hunter Sts., Peterborough
Money to Loan.
SUCCESSORS TO GEORGE EDMISON, K.C.
ROBERT RUDDY, K.C. J. H. BURNHAM

O'CONNELL & GORDON
BARRISTERS, SOLICITORS AND NOTARIES
Hunter Street, two doors west of Post Office.
DANIEL O'CONNELL GEORGE N. GORDON

A. E. DIXON
Barrister, Solicitor, etc.
Office corner Hunter and George Sts., Peterboro Entrance next to W. Madill's Drug Store.

R. E. WOOD
BARRISTER, SOLICITOR, Etc. Office removed from Bank of Commerce Building to 435 George street, recently occupied by E. B. Edwards. MONEY TO LOAN.

W. H. MOORE
BARRISTER, SOLICITOR, in the Supreme Court etc. Office—Hunter Street, first stairs west of Post Office.

HALL, HAYES & HALL
BARRISTERS, SOLICITORS and NOTARIES PUBLIC, Hunter Street, Peterborough, next the English Church. MONEY TO LOAN at the lowest rates of interest
H. H. D. HALL. LOUIS M. HAYES, K.C. B. C. HALL

HALL, MEDD & DAVIDSON
(Successors to Stratton & Hall)
BARRISTERS, SOLICITORS, Etc., Peterborough Ont. Office—Corner of Hunter and Water Sts., over Bank of Commerce.
R. R. HALL, M.P. S. T. MEDD W. S. DAVIDSON

DENNISTOUN, PECK & KERR
BARRISTERS, SOLICITORS, NOTARIES
415 Water Street, Peterborough
Money to loan at lowest current rates of interest. Easy terms of repayment.
E. A. PECK F. D. KERR R. M. DENNISTOUN

Money

BENNET & GOODWILL
BARRISTERS, SOLICITORS, Etc., 375 Water Peterborough Telephone No 191.
Money at Current Rates Upon Easy Terms.
J. W. BENNET E. L. GOODWILL

Money to Loan

at lowest current rates
—ON—
FARM, TOWN OR VILLAGE PROPERTY ON EASIEST TERMS OF REPAYMENT
HALL, MEDD & DAVIDSON
Successors to Stratton & Hall
BARRISTERS. Office—corner of Hunter and Water Streets over Bank of Commerce

The TORONTO SAVINGS and LOAN COMPANY

Paid up Capital - - $1,000,000.00
Reserve Fund - - - 880,000.00

Savings Department

3½% Interest paid four times a year on deposits of One Dollar and upwards.
Interest accrues from date of Deposit to date of withdrawal.
Depositors are afforded every facility afforded by modern methods of Banking.

Security Afforded Depositors
Total Assets of the Company, December 31st, 1909 - - $3,120,201.18
Liabilities to the Public - - 1,368,771.88
Surplus - - - $751,429.30

HEAD OFFICES:
437 George Street., Peterborough
Office Hours: 9 a.m. to 4 p.m.
Saturdays - 9 a.m. to 5 p.m.
W. G. MORROW
Managing Director

WE SELL Anything you want
WE BUY Anything you have to sell.
JAY'S STORES
390 Aylmer St Peterborough.
Phone 623.

Consigned to

C. B. ROUTLEY

From England

3 tons of Crockery, the lot consists of 65 Dinner and Tea Sets, new shapes and new decorations, not more than half their value. We now offer them at........................ **$10.95**

150 dozen White Cups, Saucers and Breakfast Plates, the 3 pieces for.............. **10c**

130 dozen Blue Cups and Saucers, regular $1.20 dozen, for..................... **60c**

150 White Chambers or Basins made from the best English stoneware, each...... **34c**

185 Chamber Set, 50 varieties to choose from, ranging in price from $1.98 to........ **$11.97**

2500 rolls Bedroom Papers, regular to 20c for........... **9c**
Regular to 35c for............ **16c**

BUY WALL PAPER NOW

Whether for immediate or future use — thats our advice to you and we are emphazing it in the most emphatic way possible, ie., GREATLY REDUCED PRICES.

3500 rolls imported Parlor and Dining Room Papers, regular to 35c for.................. **16c**
Regular to 50c for........ **24c**
Regular to 75c for........ **37c**

1600 yards Dyed Burlap, assorted shades, yd wide, for **23c**

Japanese Leather, dark metallic effects, regular $1.50 yard, Monday.................. **79c**

Room Moulding, white or imitation oak, special............ **2c**

Plate Rail, imitation oak, for.............................. **8c**

379 GEORGE ST. PETERBORO' | **ROUTLEY'S** | 262 QUEEN ST. TORONTO

The Round-Up

A Romance of Arizona

Novelized From Edmund Day's Melodrama

By JOHN MURRAY and MILLS MILLER

Copyright, 1908, by G. W. Dillingham Co.

Returning to the mouth of the arroyo, McKee motioned to his companion to bring out the horses. When this was done the two men cinched the saddles and made every preparation for sudden flight. Lane and the horses remained outside the station behind a freight car on a siding, while McKee stole softly through the open door to "Ole Man" Terrill's side.

Now, the agent used as a safe deposit vault his inside waistcoat pocket, the lock upon which was a huge safety pin. For further defense he carried a revolver, loosely hung at his hip and easily reached. His quickness on the draw in the hour of need and his accuracy of aim made him a formidable antagonist.

Some men are born into the world to become its watchdogs, others to become its wolves. The presence of a human wolf is, as it were, scented by the human watchdog even when the dog is asleep. McKee was known instinctively as a man-wolf to the born guardians of society. Slim Hoover, himself a high type of the man mastiff, used to say of the half breed: "I can smell that b'ar grease he slicks his hair with agin the wind. He may be out o' sight an' out o' mind, when somethin' tells me 'McKee's around.' Then I smell b'ar grease, an' the next thing Bucky shows up with his ingrasheatin' grin. It's alluz 'grease before meet,' as the sky pilot would say."

"Ole Man" Terrill was of the watchdog breed. Whether warned by the instinct of his kind or wakened by the scent of McKee's bear grease, he suddenly opened his eyes. Like all men accustomed to emergencies, he was instantly in full possession of his

Two men in single file, each leading a horse.

wits, yet he pretended to be slightly confused in order to get a grasp upon the situation before greeting his visitor.

"Howdy, Buck?" he said, adjusting his revolver as he swung half round in his chair that he might reach his weapon more readily in an emergency. "Bustin' or busted?"

"Well, I'm about even with the game," replied McKee, pulling from his pocket a bag of tobacco and papers and deftly rolling a butterfly cigarette. "Goin' to shake it before I lose my pile. It's me fer the Lazy K. Dropped in to say goodby."

Terrill, who had recently had an expensive seance with McKee at poker, remonstrated.

"You ought to give me another chance at you, Buck. Yer goin' away with too much o' my money."

"Well, ole man, I'm likely to rob you uv a lot more ef you hain't keerful," answered McKee.

"You can't jest yit awhile," said Terrill. "Dead broke."

"Aw, come off! Everybody knows yer a walkin' bank. Bet you got three thousan' in that inside pocket uv yourn this minute."

Terrill started at McKee's naming the exact amount he was carrying. He forgot his customary caution in his surprise. "Well, you did jes' hit it, shore enough. I believe yer half gypsy instid o' half Injun. Jes' like yer knowin' I stood pat on four o' a kind when you had aces full an' throwin' down yer cyards 'fore I c'u'd git even with you. How do you do it, Buck?"

McKee gave a smile of cunning, inscrutable superiority. "Oh, it's jes' a power I have. 'Keen sabby,' as the greasers say—I'm keen on the know how. Why, I kin tell you more about the money. It's fer Jack Payson"—

"Now, there's whar yer way off as a cleervoyant, Buck," said Terrill triumphantly. "You guessed oncet too often. The three thousan' is county money, consigned to Sheriff Hoover. Jack Payson has jes' lef' with a package from K. C., but it wasn't money. It was a purty gilt chair—a weddin' present fer the gal he's goin' to marry."

At that moment the sounder of the telegraph began clicking the call of the station. Terrill whirled about in his swivel chair and faced the table.

McKee stood close behind him. His lips twitched nervously. His eyes narrowed as he watched every movement of the agent's big shoulders as he operated the key. At the same time the half breed drew his revolver and covered the back of Terrill's head.

The agent completed his message and turned to continue his interrupted conversation. He found himself gazing into the muzzle of a 44—big, it seemed, as a thirteen inch gun. "Why—what?" he stammered.

"I'm actin' jes' now as Slim's deppity," said McKee. "Unbutton an' han' that money over."

Once having his victim in his power, all the innate cruelty of the Indian blood of his maternal ancestors flashed to the surface. Terrill was at his mercy. For one desperate moment he would play with him, even torture him as his forefathers had once made miserable the last moments of a captive. He knew that unless he silenced Terrill his life must pay the forfeit. Death was the penalty of detection. The arm of the express company was long. Ultimate capture was certain.

Gazing into the muzzle of a 44.

Pursued out of Arizona by the sheriff, he would be trailed through every camp and town in the far west.

With an oath, Terrill tried to rise and face his antagonist, reaching for his revolver as he did so. The butt of his weapon had caught in the arm of his chair, hampering his movements.

McKee threw him roughly back into the chair.

"Throw up yer han's!" he cried. "Don't try that!"

Up went Terrill's hands high over his head. He faced the open window. Not a sign of help was in sight.

Quickly the agent turned over in his mind various schemes to foil McKee, who now stood behind him with the muzzle of his revolver pressing into the middle of his back. Each was rejected before half conceived.

McKee laughed sneeringly, saying, "You oughtn't to be so keerless to show whar you cache yer roll."

Terrill made no reply. His hope of escape was slowly fading.

McKee had reached his left hand over his prisoner's shoulder to disarm Terrill, who moved slightly away from him, drawing in his feet as he did so.

One chance had come to him. He knew that if he failed death was certain, yet he determined to take the risk in order to retrieve the slip he had made in admitting that he had money in his possession to a gambling crony, and so to keep clean his record for trustiness, of which he was so proud. This last desperate resource was an old wrestler's trick—one with which he had conquered others in the rough games of the corral.

Again Terrill moved to the right and farther under McKee, who had to extend his arm and body far beyond an upright position. Holding his revolver against Terrill handicapped the half breed in his movements.

With a quick turn Terrill grasped McKee's left arm, jerking it down sharply on his shoulder. With his right hand he grasped the back of his antagonist's neck, pulling his head downward and inward. Using his shoulder for a fulcrum, with a mighty heave of his legs and back he sought to toss McKee over his head.

So surprised for an instant was the cowboy by the suddenness of the attack that he made no effort to escape the clutches of the desperate express agent.

His feet had left the floor and he was swinging in the air before his finger pressed the trigger.

There was a muffled report.

The two men fell in a heap on the floor, McKee on top. Dazed and shaken, McKee scrambled to his feet. The air was pungent with odor of powder smoke. Terrill rolled over on his side, trembled convulsively and died. He had paid the penalty for a moment's indiscretion with his life.

McKee quickly unfastened the pin and seized the roll of bills. Skimming through the package, he smiled with satisfaction to see that the most of it was in small bills and none of them stained.

Carefully avoiding the fast forming pool of blood which was oozing from the hole in the dead man's head, he hurried to the door.

A glance showed him the coast was clear. Running across the tracks, he joined Lane, who was waiting for him behind the freight car with impatience.

In silence they mounted their horses. For a short distance McKee led the way upon the railroad track in order to leave no hoofprints and then struck across the desert toward the hills in the south.

"Why did you shoot?" gasped Lane.

"He drew on me," snarled McKee. "It wasn't Dick's money, but you'll get half. Shut up."

The burning sun rose higher and higher. The buzzard dropped lower in the sky. The silence of death brooded over the railroad station.

CHAPTER V.

UNKNOWN to Bud Lane and Buck McKee, who were rioting in Florence, Jack Payson had hurried up the wedding. Colonel Jim had wheedled Josephine into consenting that it should take place two months ahead of the time that had been fixed. "April is the month fer flowers, Josie, an' we'll let you weep all you please."

Two weeks' notice, however, gave scant time for preparation for the important ceremony that Mrs. Allen deemed necessary. During this period the busiest spot in Arizona was the kitchen of Allen Hacienda. An immense cake, big as a cheese, was the crowning effort of Josephine, who wept copiously at the thought of losing her daughter as she measured and mixed the ingredients. A layer of frosting an inch in thickness incrusted

There was a muffled report.

this masterpiece of the art of pastry making. Topping the creation were manikins of a bride and bridegroom.

This climax of the bridal cake had been brought up by wagon from Tucson with more caution than if it were a month's cleanup of a paying mine. Mrs. Allen permitted no one to go near the artistic achievement. Others might look at it from afar, but at the slightest movement to get close to it she would push the observer back with the warning: "Keep yer dirty fingers off o' it. 'Tain't common icin'; that's confectionary."

Enough chickens to feed a darky camp meeting were killed for the feast. Fried, roasted, cold or minced as tamales, the dishes filled ovens and tables and overflowed into the springhouse. Favorite recipes carried across the plains by the wives of the argonauts met in rivalry with the dishes of the cooks of old Mexico.

Colonel Allen wandered aimlessly about the ranch while the preparations for the feast were in progress. The women folk drove him from one favorite loafing place to another. His advice was scorned and his wishes made a subject for jests.

Defiantly he had taken full charge of the liquid refreshments. A friendly barkeeper in Tucson, acting under his orders, had shipped to him cases of champagne, a barrel of beer and a siphon of seltzer. Why the seltzer he never could explain. Later the unlucky bottle marred the supper and nearly caused a tragedy. A guest picked it up and peered into the metal tube to see how "the durned thing" worked.

To be continued.

A Lesson In Anatomy.

A professor at one of our universities is very witty upon occasion.

A medical student once asked if there were not some works on anatomy more recent than those in the college library.

"Young man," said the professor, "there have not been many new bones added to the human body during the last ten years."—London Standard.

Blows His Own Horn.

"What kind of a fellow is Griggs?"

"He's one of those chaps who can do anything."

"How delightful!"

"Yes, but he likes to tell of it."

"Oh!"—Boston Herald.

CARTER'S LITTLE LIVER PILLS.

CURE

Sick Headache and relieve all the troubles incident to a bilious state of the system, such as Dizziness, Nausea, Drowsiness, Distress after eating, Pain in the Side, &c. While their most remarkable success has been shown in curing

SICK

Headache, yet Carter's Little Liver Pills are equally valuable in Constipation, curing and preventing this annoying complaint, while they also correct all disorders of the stomach, stimulate the liver and regulate the bowels. Even if they only cured

HEAD

Ache they would be almost priceless to those who suffer from this distressing complaint; but fortunately their goodness does not end here, and those who once try them will find these little pills valuable in so many ways that they will not be willing to do without them. But after all sick head

ACHE

Is the bane of so many lives that here is where we make our great boast. Our pills cure it while others do not.

Carter's Little Liver Pills are very small and very easy to take. One or two pills make a dose. They are strictly vegetable and do not gripe or purge, but by their gentle action please all who use them.

CARTER MEDICINE CO., NEW YORK.

Small Pill. Small Dose. Small Price.

Cook's Cotton Root Compound.

The great Uterine Tonic, and only safe effectual Monthly Regulator on which women can depend. Sold in three degrees of strength—No. 1, $1; No. 2, 10 degrees stronger, $3; No. 3, for special cases, $5 per box. Sold by all druggists, or sent prepaid on receipt of price. Free pamphlet. Address: THE COOK MEDICINE CO., TORONTO, ONT. (formerly Windsor)

CANADA'S GREATEST CHARITY

MOTTO FOR 1910:

"Every Needy Consumptive Cared For"

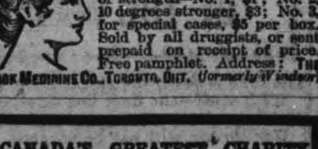

Muskoka Free Hospital, Gravenhurst

SUPPORTED BY VOLUNTARY GIFTS

WILL YOU HELP?

Not a single applicant has ever been refused admission because of poverty.

IN YOUR WILL

Remember the

Muskoka Free Hospital for Consumptives

The following form will serve:

I give, devise and bequeath to the Muskoka Free Hospital for Consumptives the sum of $......

Further particulars may be had from Secretary, National Sanitarium Association, 347 King St. West, Toronto. Phone Main 2236.

HECLA FURNACE

—And The Little Things That Mean So Much to You

We are not going to talk about the big features of the "Hecla"—the FUSED JOINTS, that keep the house free of gas and smoke—or the STEEL RIBBED FIREPOT, that saves one ton of coal in seven.

The talk is of little things that our 30 years experience has perfected.

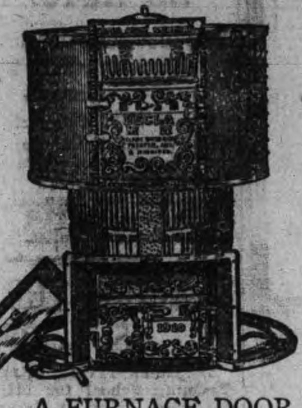

A LARGE DOOR, big enough to take the biggest shovel of coal or chunk of wood.

A DUST FLUE, that actually carries off all dust so that you don't look as if you had fallen in the flour barrel after you shake the furnace.

A DAMPER REGULATOR, by which you can regulate the drafts and checks without going into the cellar.

A FURNACE DOOR that really locks, and locks airtight. INDIVIDUAL GRATE BARS that enable you to clean your fire without getting down on your knees with a poker.

There are many other big and little things about the "Hecla" that should be familiar to every man who is going to put in a new furnace this year.

They are all illustrated and described in our new furnace book, "Hecla Heated Homes."

Let us send you a free copy. 106

CLARE BROS. & CO., LIMITED, - PRESTON, Ont.

ADAM HALL & SON, Peterborough, Ont.—Agents.

Here's a Solid Chance

SUMMER BARGAINS IN SECOND HAND INSTRUMENTS

Mason & Risch Piano, used less than a year	$275.00
Hallet (square) Piano, in good order	$ 65.00
Williams (square), a good serviceable Piano	$ 60.00
Thomas Organ, nearly new	$ 60.00

Any or all suitable for use in summer cottage. Small Organs from $10.00 up.

PETERBOROUGH MUSIC CO. 404 George Street. J. P. CUNNINGHAM

The Latest Coiffure

For The Ladies

If you want to wear your hair in the latest style you will need the following :—

TURBANS

in seven sizes, 25c, 35c, 50c each

TURBAN BRAIDS

the very newest, all shades to match the hair for 80c and $1.00.

LARGE HAIR NETS from 5c to 25c

LARGE PINS in Amber Shells.

ALL AND SEE OUR NEW SHIPMENT OF HAIR ACCESSORIES

MRS. M. J. BYRNE

424 GEORGE ST PHONE 226

EGGS

For Sale in Any Quantities

COLDSTORAGE

In Full Operation

SATISFACTION GUARANTEED

W. SCOTT CO'Y

Both 'Phones 264

RE-UPHOLSTERING

Furniture

Send in your Furniture NOW to be Re-Upholstered The Rush of Fall trade will

soon be on. We will give your orders careful and proper attention

Furniture Coverings

Our stock of genuine French, Silk and Cotton Tapestries, is the best we have ever shown. They are our own importations and are the Latest Designs in beautiful and fast colorings. Let us show you the excellent values in them.

427 George Street | **CLEGG'S FURNITURE STORE** | 'Phone Number 79

OUR NEW FOWLER

Toric Lenses

For Spectacles and Eyeglasses, are the latest optical improvement. These lenses are spoon shaped, curved like the eye, and fitting around it. Whichever way you look, you look straight through a part of the glass, not slantingly: and besides there is quite a protection from dust and wind. A great many people of Peterborough have procured them and are delighted. We grind these Toric lenses as well as the flat kind.

ALL WORK GUARANTEED

A. A. FOWLER, Phm.B.
EYESIGHT SPECIALIST.
Ref. D.O., Toronto. Oph. D., Chicago.
With NUGENT DRUG CO.
386 George Street.

Your Holiday Snapshots Enlarged

Work guaranteed first-class.—Enlargement made from your best pictures, for any size

Louis Mendel

374½ GEORGE STREET
THE ONLY STUDIO ON GEORGE STREET

Miss Wilhelmine Gumpricht

A.T.C.M.; A.O.C.M.

Graduate of the Toronto Conservatory of Music)

Teacher of Pianoforte
Studio:—535 Aylmer St. Phone 603

FRENCH DRY CLEANING AND PRESSING

Old and new customers will find that they will have the same first class work and promptness as formerly, in either stores.
Contracts taken. We call for and deliver.

TWO STORES:—
173 Simcoe St. - - Phone 669
Charlotte St. - - Phone 575
Machine Phone 357.

"Indians Gathering Wild Rice at Rice Lake, Ont."

One of the latest additions to Roy's famous souvenir post cards. Don't fail to procure them. At all dealers or

THE ROY STUDIO
140½ Hunter Street

Reopen Monday Sept. 12th

Miss D. J. Hall's private school, 384 Charlotte street, will re-open on Monday, Sept. 12th. 4d

57TH BAND MADE FINE IMPRESSION

The Peterborough band was given a most appreciative reception at their concerts at the Toronto Fair. Their various numbers were roundly applauded and it was evident that the mammoth audience greatly enjoyed the selections.

Mr. Gliddon and the members of the band are very much pleased that the band made such an excellent impression.

THE CANADIAN LADY
For style, wear and comfort try "The Canadian Lady" Boot at $3.00, $3 50 and $4 00
T. C. Elliot, 392 George Street.

AN AUTO TOUR

Two Cleveland Gentlemen Taking Motor Car Trip Through Canada

Messrs. John Campbell and Frederick White, of Cleveland, O., are in the city on a tour of Canada by auto. They went through the Western States first and then came east from British Columbia. They have covered several thousand miles.

TRAINING THE S. A. OFFICERS

Brigadier Taylor, principal of the Training School for officers of the Salvation Army at Toronto, gave a splendid address last evening in the Salvation Army Temple on the training methods through which the Salvation Army Cadets pass before they are given office. He outlined the procedure and daily routine in the daily life of the student, and his address was listened to with great interest, and thoroughly appreciated.

CITY NEWS ITEMS

Silverware

Coupon given with every purchase of 10 cents or over. Walter M. Roebuck, corner Water and Smith streets.

Pianos to Rent.

Pianos and organs rented from $1.00 per month up. Six months' rent allowed in case of purchase. The J. M. Greene Music Co., Limited, George St.

Sent Floral Tributes

Miss Huston and Mr. J. Thornton also sent floral tributes in connection with the death of Earl Irwin. These names were omitted from the list given in yesterday's issue.

Settled—Not Yet

Magistrate Dumble is displaying considerable impatience in the now famous case where the boys stole beer from the Snowden House. They failed to show up at court this morning as ordered, and enlargement was made to Tuesday.

57th Regiment

Headquarters, Peterborough
Sept. 8, 1910.

Orders by The Officer Commanding 57th Regiment Peterborough Rangers.

The regiment will parade for drill, in drill order, at the Armouries at 8 p.m. on Monday, Sept. 12th, 1910.

D. WALKER,
Capt. Adjt.

Oddfellows' Notice

Members of Otonabee Lodge of Oddfellows are requested to meet at their hall at 1.30 to-morrow (Saturday) afternoon, for the purpose of attending the funeral of the late Brother H. Vaughan. Busses and hacks will call at the corner of Park and Albert streets at 2 p.m.

C. GOULD,
N. G.

NOT FOUND AT LINDSAY

Amateur Detective Falls Down on an Attempt to Land Suspect

Lindsay Warder.

A young man from Peterborough arrived in town on the 10 o'clock train last evening in search of a young chap who he claims broke into his trunk and stole $265. Both men were guests at the Prince George hotel, where the robbery took place. The Peterborough man refused to give his name, but stated that the thief registered as James Ferguson, of Toronto.

He visited all the local hotels last evening, but failed to locate his man, who, perhaps, did not come this way. The Peterborough police are also scouring the country for the accused robber.

RALLY DAY FOR ALL SAINTS' S.S.

To be Observed This Sunday—Large Attendance Looked for

Rally Day, in connection with the Sunday school department of All Saints' Anglican church, will be observed this coming Sunday, September 11th, and every member is requested to be present to help make this a banner day in the history of the Sunday school. The holiday season is over, and a large attendance is looked for. The invitation is not extended to the young members only, but to their older brothers and sisters and parents. Strangers will receive a warm welcome.

OBITUARY

Death of Two Infants

Death claimed Gerald Patrick McGarrity, this morning, the three-months' old child of Mr. Thomas McGarrity, 650 Concession street. The little fellow had been ill only a short time. The funeral will take place tomorrow morning at 9 o'clock to St. Joseph's cemetery, Douro.

The death occurred this morning at seven o'clock, of James Harold Watson, aged one year. He was the son of Mr. John Nicholas Watson, 425 Chambers street. Cholera infantum was the cause of death. The funeral will be held at 2 o'clock to-morrow afternoon to Little Lake cemetery. Rev. Canon Davidson will conduct the service.

CAME TO CITY THIS MORNING

Rev. Mr. Carpenter the New Curate of St. John's Has Arrived in Peterborough

Rev. Charles Carpenter, the new curate at St. John's, arrived in the city from Montreal this morning and will take up his duties at once.

He was met at the train by Rev. Canon Davidson and Mr. R. J. Devey, organist of St. John's.

TRUSTEE BOARD IN SESSION

The Trustee Board of Mark street Methodist church were in session last evening, and a couple of important matters of business were disposed of. Owing to the departure of Mr. Allan McCarthy, secretary of the Trustee Board, who has gone to Toronto, it was necessary for a successor to be appointed. Mr. Samuel Taylor was the unanimous choice of the members of the Board. He has had previous experience in this capacity and is a zealous worker in the church.

Another matter which came up was the resignation of Miss Spiers, organist, which was accepted. Correspondence is being carried on with the object of engaging Miss Tate, a clever organist and vocalist, of Hastings. If Miss Tate is secured it is probable that she will open up classes in the city for students of piano music and voice culture.

BY THE WAY

The deed is done, the street is sprayed
With stuff—the dust lies smothered,
And henceforth with a coat of white,
Our clothes will not be covered.

But let us hope, that when we leave,
This world of knocks and toil,
The streets which lead up to the gate,
Will not be spread with oil.

* * *

The kids once more to school have gone,
Their books to ponder o'er,
And incidentally, find a place,
To hide the wee small core.

* * *

The summer has just passed us by,
Once more we feel the chill,
And stand aghast—our last year's coat
This year won't fill the bill.

BIRTH

CRAWFORD—On September 5th, at 64 Millicent Street, Toronto, to Mr. and Mrs. Joseph Crawford, a daughter.

A Day of Pleasure

The Downeyville R.C. picnic will be held in Huley's Grove on Wednesday, Sept. 14th. All are invited. There will be games and sports galore, and addresses will be given by leading speakers. Admission and dinner 50c. Children 25c. The best day's enjoyment of the summer is promised. All come.

Fire Smoke Water

The Last Day of the Sale of Damaged and Soiled Goods in the "BARGAIN ANNEX"

Saturday, Sept. 10th
Commencing Sharp at 8:10 a.m.

LACES AND EMBROIDERIES

(LOT NUMBER TWO)

The recent fire which damaged considerably by fire, smoke and water, the lace, embroidery and ribbon sections, has resulted in the Bargain Annex becoming the outlet of a very large stock of small wares, such as:—silk ribbons, velvet ribbons, frilling, handbags, laces, embroideries, silk ties, hosiery, collars, gloves, etc. Some badly damaged, some very slightly and some only soiled. The damaged goods have been distributed over the four days, Saturday's lot goes on sale sharp at 8:10 a.m. in the Bargain Annex. This lot consists of the second instalment of the laces and embroideries, along with the above mentioned goods and flannelettes, bath towels, underwear, allover embroidery, rain coats, ladies' coats, blouses and underskirts. COME EARLY.

Those who can carry their parcels in the City will please do so if they wish prompt delivery, as our service will be taxed to its capacity. All boats and trains will be met with boat or train parcels.

Department Stores Cressman's

Dressmaking Apprentices Wanted at Once

Back From Galt

Mr. J. A. Jobe and Miss Freda and Master Edward Jobe, of Peterboro' who have been visiting the former's sister, Mrs. (P. C.) Jones, Chapman Street, have returned home. Mr. Jobe thought that Galt was one of the prettiest towns he had ever been in. He liked the location of the town and admired our streets and parks. It was Mr. Jobe's first visit to Galt.—Reformer.

GRAND OPERA HOUSE

J. J. TURNER & SONS, OWNERS AND MANAGERS

TO-NIGHT! TO-NIGHT!
And Every Night at 7.30 and 9.00
Prices 5c and 10c
Also Matinees, Mondays, Wednesdays and Saturdays at 2.30 and 4.00 p.m. To all parts of the house—5c

Complete change of program to-day. High Class and Refined Vaudeville and the largest and very best Moving Pictures, and a first class Orchestra

CHANGE OF ACTS

PRICE MOTTRAM, the Up-to-Date Sleight of Hand Performer and Manipulator

PAUL & WILLIAMS, the Great German Comedians in their Laughable Singing and Talking Sketch

SELECTIONS BY GRAND ORCHESTRA

The Grand Opera House is the most comfortable theatre in the city to spend an hour and see a good show and listen to a first class orchestra. TRY IT.

GRAND OPERA HOUSE

Matinee and Night
SATURDAY, SEPT. 10th
PRICES — Matinee, Children 15c
Adults 25 cents.
NIGHT PRICES—15, 25, 35, 50 & 75c.

A SWEET SINGER
With That Ever Lasting
OLE OLSON

The Best of all Swedish Dialect Plays With
ORIGINAL SONGS-MUSIC
"STRAWBERRIES"
Memories of My Swedish Home
NORTHLAND LULLABYS
Songs and Dances by
OYLE & YENIE, &c

Seats now on Sale at Box Office at Grand Opera House.
Doors open for Matinee at 2 p.m.—Night 7.30.

GET IN ON IT NOW

Regular and prospective members of the Young Men's Christian Association may look forward to a bright fall and winter season and now is the time to take a hand in the reorganization work. The long evenings are about due and this institution affords benefits to be derived, to such an extent, as no other place in the city. The gymnasium classes will be commenced next week, and there is a place for the little fellow, just as much as for his older brother, or father. Each class will receive instruction from the physical director and the work will be suitable and thorough. Various indoor games will be played and every member has a chance to show his mettle.

Each department of the work of the association is in capable hands and a little co-operation on the part of the members will bring about a banner season for 1910-11.

The Peterborough Conservatory of Music

302 Hunter Street

Every branch of music taught from Kindergarten to Graduation. Faculty of 20 resident and visiting Teachers, including such well known artists as Henry J. Lautz, Vocal Master of the Toronto Conservatory of Music, Miss Lina D. Adamson, Violiniste, Toronto Conservatory of Music, Miss Laura Newman, late of Vienna, Austria, Piano.

Complete course in Piano, Organ, Vocal, Violin and other orchestral instruments

Pupils prepared for examination at the University of Toronto and for the Toronto Conservatory of Music. Special Classes in Theory.

RUPERT GLIDDON,
Musical Director

ADAMS' STORE FOR WOMEN

393 George Street 466 Telephone

SPECIAL CLEARING SALE OF

CHILDREN'S WASH DRESSES

On Wednesday we will place on sale at less than the cost of materials all lines of

CHILDREN'S COLORED WASH DRESSES

made of splendid materials in one piece and sailor styles, light and dark colors, nicely trimmed, sizes to fit girls from 8 to 14 years, worth regularly $2.50, $2.75 and $3.00, while they last this week your choice for

$1.50

These dresses make splendid school dresses and mothers should not miss this last childrens's dress sale

Harry Adams

PICKLING SEASON

The pride of every housewife is to put down the most tasty and appetizing Pickles that her time and superior knowledge will permit.

To get the best result she must use pure and high grade spices and vinegar which alone will impart that delightful flavor as well as keeping quality.

Try our high grade pure SPICES and VINEGAR and you will always use them.

E. F. MASON, GROCER
429 GEORGE-ST.
Telephone 78.

September WEDDING GIFTS

A cordial welcome awaits callers, as well as buyers, of September Wedding Presents at Schneider's. Beautiful pieces in—

Sterling Silver and Plated Ware
New things in Flat Ware
Cut Glass of Special Merit
Fancy Clocks — gold plated and fancy wood

Put Schneider's on your shoppinglist for Wedding Gifts.

SCHNEIDER'S
Jeweller and Optician
391 George St., Peterboro'
Issuer of Marriage Licenses

W. & A. Kingdon
PRACTICAL PAINTERS, PAPERHANGERS
DECORATORS, GILDERS, ETC.

ESTIMATES GIVEN.
All work guaranteed. First class and only the very best materials used.
Orders promptly excuted.
A share of your patronage is solicited.
Our aim to merit your recommendation.

Address — 762 Water Street
Phone No. 1140

TALKING MACHINES

We are local agents for the famous
VICTOR TALKING MACHINES
and
BERLINER GRAMOPHONES

See our window display. All supplies, Records, etc., for sale.

PILLSWORTH'S
Picture and Art Store
345 George-st.

DELICIOUS
ICE CREAM

Ice Cream such as we make is really delicious this warm weather.
We go to the utmost care to secure the very surest ingredients to put into its making.
The choicest of flavorings and richest of creams combined with years of experience result in a delightful product that cannot be excelled.
We're absolutely confident of everything we say and want you to make us prove it.
Cool Parlour with three electric ceiling fans.

COLEMAN BROS.
462 George-St.

PHOTO SUPPLIES

A full line of Anthony Scovil Goods, Cycko Papers, Kodaks and Cameras.
HIGH-CLASS PHOTOGRAPHY
Expert posing and lighting enable us to produce portraits of merit--pictures that please

The Lendrum Studio
170 CHARLOTTE ST PETERBOROUGH

YOUR OPPORTUNITY

LOT on the north side of McGill Street, 40x12 feet to lane....... $165
Be quick if you want this.

A LARGE HOUSE on Gilmour Street near Park Street, furnace, bath and electric light, large lot on the north side........ $2800

A NEW HOUSE on the south side of Gilmour Street, just finished, having four bedrooms, bath room and attic, parlor and reception hall with mantel, breakfast room and kitchen. A 50 foot lot. See us about this.

A HOUSE in East City, large lot, $500, no reasonable terms will be refused for this. We can furnish you with anything in the Real Estate line. Come in and talk your wants over with us.

A. Brown & Co
396 Water Street. Phone 126

EAST CITY
COAL AND WOOD
YARD
MAIN OFFICE—111 Hunter Street East
Phone 96

All sizes of the best mined coal delivered promptly to all parts of the city. Terms, Strictly Cash.

$.740 Per Ton for September

We have installed a saw and splitting machine and are prepared to cut and split wood in any desired length. Best prices.

WEIR & O'BRIEN
ARCH WEIR JAMES O'BRIEN

Autumn Fruits

We are getting in the very
— finest —
PLUMS, PEARS
and Choice Fruits.

The staple lines we always have. FRESH VEGETABLES, TOMATOES, CUCUMBERS, ETC.

MINICOLA BROS.
WHOLESALE AND RETAIL
Hunter Street - Both Phones 337

AKEY'S LIVERY
STABLES

The LIVERY and BOARDING STABLES run by Jas. Akey as the Oriental Livery is

REMOVED to No. 421 CHAMBERS STREET

formerly occupied by Robt. H. Gibbs. Owing to Mr. Jas. Akey's increase in business he has found it necessary to accupy larger premises as he is increasing his stock of A1 Horses and Carriages to suit the demands of the public and trade. These premises will be formally occupied on Sept. 8th.

JAS. AKEY, - - - Proprietor

N.B.—This will be a first-class stable for boarding horses as it will be open day and night. It is well ventilated and handy for business men.

"It's Confidence That Does It"

Your Day Off

Will not be complete without something nice and toothsome for

PICNIC LUNCHES

SUCH AS

JELLY POWDER, MARMALADE
HORSE-SHOE and CLOVER-LEAF
SALMON, FRENCH SARDINES,
HAM, CHICKEN and TONGUE
FINE OLD CHEESE,
MacCONACHIE'S SAUCE
MIXED PICKLES.
A FULL RANGE OF CHRISTIE'S FANCY BISCUITS; ORANGES, LEMONS, COWAN'S CHOCOLATES
LIME JUICE, RASPBERRY, STRAWBERRY and CURRANT WINE,
Unequalled in Purity.

PORTER S. WHITE
336 George St. Phone 280

GAVE JAM SHOWER

Mr. and Mrs. R. F. Downey were pleasantly surprised last evening, when a large number of the members of the Charlotte street League, of which Mr. Downey is president, called at their home and made them the recipients of a jam shower. The visit was an entire surprise, and a very enjoyable evening was spent by all present. An impromptu programme was given, including a couple of readings by Miss M. Sherlock. Mr. and Mrs. Downey reside on Boswell avenue. Every one in the party carried with them a jar of pickles or jam.

THE GREAT SUCCESS

Do not forget the opening of the theatrical season to-morrow, (Saturday) at the Grand Opera House, when that great comedy success "Ole Olson" will be presented. One matinee only at 2.30 p.m., prices, children. 15c.; adults, 25c. Also at night at 7.30. Prices 25c., 35c., 50c., and 75c. Private box seats $1.00 Gallery, 15c.

Also to-night at the Grand Opera House, the very best vaudeville and moving pictures in the city at 7.30 and 9.00 Prices, 5c. and 10c. Complete change of vaudeville and moving pictures Monday. Matinees Monday at 2.30 and 4 p.m. Price 5c. Also at night at 7.30 and 9 o'clock. Prices 5c. and 10c.

TO SPEAK AT BOTH SERVICES

Rev J. G. Potter Will Say Farewell to Congregation of St. Andrew's on Sunday

Rev. J. G. Potter will occupy the pulpit at St. Andrew's next Sunday, morning and evening. A communion service will be held at the close of the morning service. The occasion will be the last Sunday that Mr. Potter will be with his congregation, as he leaves next week for Montreal, where he will be inducted in connection with his new charge at McVicar Memorial Church. A recent item stated that Rev. Mr. Barton would preach at St. Andrew's on Sunday, but this was incorrect.

KID GLOVES
T. C Elliot opens, this Fall, one of the largest Kid Glove Departments in Peterborough. All the best makes are shown — all shades

WHO'S COMING AND GOING

Miss Lillian Nelson, of Toronto, is in the city.

Miss Lillie Pogue is spending a few days in Toronto.

Miss Mabel Portsmouth went up to Toronto last night.

Mr. John Underwood, New Glasgow, U.S., is in the city.

Mr. Fred Weir, of Wainesville, Tenn., is in the city.

Mr. Clark Acton, of Toronto, was in the city yesterday.

Mr. B. S. Squire, of Norwood, was at the National to-day.

Miss Audrey Bennett returned home from Toronto last night.

Mr. T. B. Sharpe and wife, Winnipeg, are at the Oriental.

Mr. J. A. Fitzgerald and wife, of Buffalo, are guests at the Oriental.

Mr. J. D. Brophy and wife, and Miss Louise Baldwin, Ottawa, are guests at the Oriental.

Miss Margaret Wynn, of Chicago, is the guest of Miss Bertha Brown, Aylmer street.

Mr. Michael O'Brien and Jack Fitzgerald are taking an auto trip through the back lakes.

Mr. and Mrs. A. W. Cressman are spending a month in Rochester, Detroit and other points.

Mr. Eugene Parsons, representing Fallis and Lebar, Kansas City, is in the city on business.

Mr. William I. Bishop, of the Bishop Construction Company, Montreal, is in the city on business

Miss Lillie Emmerson has returned after spending a pleasant vacation with friends in Toronto.

Miss Mary Davidson and Miss Mitchell, of Montreal, are spending a few days in Toronto.

Misses Emily and Florence Bennet, of Cobourg, are visiting with Mr. and Mrs. B. Gray, Murray street.

The The Misses Henderson, Walton street, spent Monday in Toronto.

Mrs. W. Henderson is visiting friends in Oshawa.

Rev. W. H. Redman, pastor of South Hill Baptist church, Vancouver, B.C., is visiting his sister, Mrs. T. A. Rehill, 149 George street.

Mr. Donald Shook, who is employed with the Security Loan Company, in Regina, Sask., is meeting with good success in his new occupation.

Mr. W. R. Morris entertained a number of friends last night in honor of Mr. D. Hughes Charles, who will leave Peterborough for Montreal at an early date.

The engagement is announced at Millbrook of Miss Minnie Irene, daughter of Mr. and Mrs. Harry Nattrass, to Mr. Edward McConnell, of Lindsay. The marriage will take place in the Methodist church on Wednesday, September 14th.

Factory 'Phones

Messrs. J. J. Turner & Sons have installed a new telephone system connecting the office with the different departments of the building.

QUEEN QUALITY SHOE

Announcement

STYLES better than ever before. Factory equipped with new machinery throughout. All methods of manufacturing improved 50%—style in direct proportion—value too. Smart Stylish and Flexible to the last degree. The new models on display today. You're cordially invited to inspect them

J. T. Stenson & Son
564 GEORGE STREET

The Gordian Knot

ELLIOTT—HOUSON.

One of the most charming weddings of this summer was solemnized in the Methodist church of Norwood on Wednesday, Sept 7th, when Miss May Elizabeth Houson, of Norwood, was united in marriage to Mr. Laurie Benjamin Elliott, C. E., of Calgary, Alta. The bride is a daughter of Mr. and Mrs. William R. Houson, of Norwood. Only a few intimate friends of the bride and groom were present at the ceremony, and the Rev. W. B. Tucker, B.A., of Norwood, officiated.

The bride, who was given away by her father, was prettily attired in a handsome costume of cream liberty satin, entraine embroidered in seed pearls, with yoke and sleeves of carrick, macross lace with a surplice bodice effect, and pleated girdle with a cabachon of pearls falling in directoire lines with a fashionable overdress of embroidered chiffon. The bridal veil was caught with a chaplet of orange blossoms. She carried a beautiful bridal bouquet of cream la France roses.

The two bridesmaids, Miss Edith Elliott, of Dartmouth, N.S., and Miss Anna Houson, sister of the bride, were also charmingly attired, Miss Elliott wearing a gown of cream silk, finished with rich trimmings of fashionable embroideries and insertions, while Miss Houson's dress was of nattier blue satin with bebe Irish lace yoke and sleeves edged with gold cloth. Both bridesmaids wore black picture hats.

Mr. William R. Houson, of Stirling, acted as groomsman.

After the ceremony a reception was held at the home of the bride's parents. Mr. and Mrs. Elliott were assisted in the receiving by Mrs. Alfred Elliott, of Dartmouth, N.S., mother of the groom, and by Mrs. W. R. Houson, mother of the bride.

Mrs. Elliott wore a very beautiful costume of black silk with net yoke sleeves and black hat to match. Mrs. Houson wore a pearl grey mousselaine satin gown and black sequin hat.

Among the guests from a distance were Dr. and Mrs. O. C. Houson, of Kalazamoo; Mrs. Alfred Elliott, Miss Edith Elliott and Mrs. H. B. Russell, of Dartmouth, N.S.; Miss Jones, of Calgary, Alta.; Miss Leitch, of Toronto; Mrs. Stevens, Miss Clemens and Miss Rutledge, of Bowmanville.

Mr. Elliott, the groom, is a civil engineer in the employ of the Dominion Government at Calgary, Alta.

Mr. and Mrs. Elliott left on the 4.05 C.P.R. train on a wedding tour to Buffalo, Detroit, Chicago and St. Paul en route to their home in Calgary.

GIBSON—PARRINGTON

The marriage took place in Holy Trinity Church, Toronto, on Monday, September 5th of Alice Parrington of Aylmer Street, Peterboro', to Mr. Ernie Gibson of Toronto. The young couple were unattended. Rev. Canon Dixon officiated, the bride looking very graceful in a navy blue travelling suit with hat to match. After a dainty wedding breakfast, the couple left on a tour extending over the Western States. On their return they will reside in Toronto.

The bride was the recipient of many handsome and costly wedding gifts among them being a beautiful diamond ring, the gift of the groom.

HENRY—BRODIE.

The following is from the Toronto Star of Saturday, September 3rd. The bride is a granddaughter of his Worship County Magistrate Edmison, K. C., and he with other members of his family, attended the nuptials;

A pretty wedding took place this afternoon at three o'clock, when the marriage of Marjorie Helen, only daughter of Mr. and Mrs. A. W. Brodie, and Mr. Norman F. Henry, son of Mr. K. J. Henry, of Rockliffe, Ottawa, was performed by Rev. Mr. Stephens. The wedding took place in the Avenue Road Presbyterian Church, which was beautifully decorated with palms, ferns, and pink asters. The guests' seats were tied with white satin ribbon and large bunches of white asters.

To the strains of Lohengrin's wedding march, played by the organist, the bride entered the church on the arm of her father. Her gown was handsome in its simplicity. It was ivory duchess satin, silver net yoke, Dutch neck and short kimona sleeves. She wore a tulle veil caught with a coronet of orange blossoms which had been worn by her mother. Her bouquet was a shower of lilies of the valley and roses. Her only jewellery was the groom's gift, a gold chased bracelet.

Miss Leslie Forbes was bridesmaid, wearing white coin spotted net over white satin, a wide sash of satin ribbon threaded through large medallions tied the skirt in near the hem. The sleeves were made in kimona style, a berthe of applique touched with pale blue being draped around the yoke. Her hat was a Charlotte Corday shape, trimmed with blue plumes and pink roses. She carried a large bouquet of Killarney roses tied with satin ribbbon. The groom's gift to her was a pearl bow-knot brooch.

The ushers were Mr. Kenneth Green and Mr. Austin Reiffenstein, both of Ottawa. The groom's gift to them was pearl tie pins. Mr. Willis O'Connor, of Ottawa, was best man, and received gold cuff links.

Before the ceremony the guests sang "The Voice that Breathed o'er Eden," and during the signing of the register Mrs. Herbert Plant sang "O Fair, O Sweet, O Holy." Mrs. Plant wore her wedding gown of satin and chiffon and a large white picture hat with lilacs. On leaving the church the organist played Mendelssohn's wedding march. The groom gave Mrs. Plant a pretty pearl brooch.

Mrs. Brodie held a reception at their residence, 125 Kendall avenue. Refreshments were served from a table decorated with lilies of the valley and roses. About eighty guests were present. Mrs. Brodie wore a becoming pearl grey crepe de chine, face garnitures. Her hat was of grey velvet with plumes to match.

Mr. and Mrs. Henry left for a trip to New York and then Bermuda for a month. On their return they will reside at 125 Kendall avenue. The bride's travelling gown was of Alice blue Rajah silk and felt toque, silk and Persian touches, and a feather mount.

Peterborough Fair Sept. 15, 16, 17.

Robt. Fair & Co. Limited
The Golden Lion Store

Many Lines in
NEW AUTUMN GOODS
in every department at SPECIAL PRICES for
Saturday Next

A visit to our store on that day will amply repay you, and if not on a purchasing tour you will at least have the opportunity of seeing. Absolutely the most correct fabrics and garments that will be worn in the leading fashion centres of this coming season.

THE DRESS GOODS SECTION IS HAVING ITS DAY

With more goods pouring in every day from trains, and more goods pouring out via our customers, the dress section presents a mighty busy appearance.

POPLINS
New Poplin Dress Goods in all the new shades, just the right weight for fall.
SPECIAL 50c yard

WIDE WALES
New wide Wale Dress Goods, 42 inches wide, in navy, brown, green, black and sky.
SPECIAL 50c yard

PANAMA CLOTH
Striped Panama, very nice for Fall Dresses and special for children's wear, in all colors.
SPECIAL 59c

VOILES
Special value in Black Voiles in the very latest weaves. Plain and fancy.
SPECIAL, 50c, 75c, 85c and $1.00 yard

SUITS OF THE SEASON

Suits of the season—that's it—this season, not last season's, nor the season before last, but the last fashion of the present fall and winter.

Special Suit Prices for Saturday
$13.50, $21.50, $25.00, $26.50 and $30

BED SPREADS
Some of the very newest spreads in all sizes. Special for Saturday........
$2 and $3.00 each

RIBBONS
New Fancy Ribbon in all colors, just the right thing for fancy work for this fall. 5 to 7 inches wide. Special 20c, 25c, 35c and 50c yd

SILKS
The Silk department is now ready for fall with all its new things. A special black and white check for Saturday at...
50c yard

NEW GLOVES
New Fall Gloves in grey, natural, black and sable colors. Special price for Saturday.....
50c Pair

Robt. Fair & Co. Limited
383 George Street - - - - - Peterborough

SCHOOL OPENING
TUESDAY, SEPT. 6th, 1910

Mothers, Attention!
We have
Boys' Clothes
— that satisfy both the parent — and the boy. Clothes that combine newest styles with the best fabrics and workmanship, clothes that will stand hard wear. The best values in the world for
$2.50 to $7.50
In our
Boys' Department
will be found everything the boy wears. SUITS, OVERCOATS, ODD PANTS, HATS, CAPS, WOOL and FLEECE LINED UNDERWEAR, SHIRTS, HOISERY, Etc., Etc.

Boys, Attention!
In you, Mr. YOUNG MAN, we recognize the possibility of making permanent customers for many years to come, so we put forth our strongest efforts all the time to provide everything the young man of today demands. Bound to satisfy. Cleaning, repairing and pressing done on short notice.

H. LeBRUN & CO.
MEN'S AND BOYS' FURNISHERS
George Street - - - Peterborough

BARBER SHOPS OF PETERBOROUGH

TOBACCONIST
SNELGROVE'S
CIGARS BARBER SHOP PIPES

PRIMEAU BROS.
BARBERS
182 HUNTER STREET

THE UP-TO-DATE BARBER SHOP
KINGDON & SPENCE
326 GEORGE ST.
CIGARS TOBACCOS

SNOWDEN HOUSE
BARBER SHOP
GEO. IRWIN

THE ANTISEPTIC SHOP
A. CAMPBELL
CIGARS - PIPES

Kelley's Barber Shop
164 Simcoe St.
CIGARS - TOBACCOS

A. LEWIS
—AT—
THE CROWN HOTEL

THE
ORIENTAL HOTEL
BARBER SHOP

Windsor Hotel
BARBER SHOP
GEO. BROUSSEAU
149 ..... BROCK-ST

BRUCE PATTERSON
176 CHARLOTTE ST., OPPOSITE WHITE HOUSE.
4 CHAIRS— —NO WAITING
CIGARS .... BATH .... TOBACCOS

SPORTING NEWS

WILL PACE THAT KILLS GET BLACK CHAMPION

Jack Johnson, great fighter that he is, will only hold the championship title until a better man comes along and whips him, as will surely happen in due course of time. Johnson is no more formidable than Sullivan was in his time, or more to be feared than Jeffries at a later date.

Peter Jackson, Joe Walcott, Joe Gans and George Dixon were all high-class negro fighters, and yet they met their conquerors by staying in the game too long. Johnson will meet his and it may not be as long as some men think before he loses first place in the pugilistic ranks to a younger and better man. Johnson has made a great deal of money in his last two fights and the theatrical exhibitions which followed, and he is sure to take life easier and live faster than he would when he was only getting $50 or $100 for a bout and had to keep down to plain grub and cheap lodging.

The luxurious life which Johnson will lead in the next few years is bound to undermine his great strength and sap his vitality and in the mean time some husky, hearty young fellow will come along and once more there will be an upset such as happened when the stripling Corbett beat the hitherto unbeaten champion Sullivan at New Orleans, when Fitzsimmons beat Corbett at Carson City and when Johnson sent Jeffries into pugilistic oblivion at Reno.

The finest steel will lose its edge with careless handling, and, while Johnson looks at this writing as the one man in the whole army of pugilists, yet he will soon go to pieces unless he keeps himself in perfect condition, which it will be almost impossible for him to do for any length of time with a bank roll of over $1000,000 and surrounded by the temptations to take things easy, as he surely will be.

WALTER JOHNSON'S REACH GIVES HIM GREAT SPEED

Chicago, Sept. 8.—Ever since Walter Johnson, of the Washington American team, broke into fast company, opposing players have marvelled at his great speed.

With an easy motion, Johnson seems to be able to send the sphere through space at such a terrific pace that even the batsman knows that the ball will come on a straight course he is unable to meet it with his stick.

Johnson gets his speed by reason of his wonderful reach. He has longer arms that any other pitcher in the country, and pitches with the least effort.

When his arms are stretched out they measure 77 3-4 inches from finger tips to finger tips. This is 2 3-4 inches longer than Jeffries' reach and 5 3-4 inches longer than Jack Johnson's.

When he releases a ball after having wound up his long right arm it goes through space with the speed of a bullet.

Few, indeed, are the pitchers who can score strikeout after strikeout without resorting to the use of spit balls or curves, as does Johnson. He has frequently struck out three men on nine pitched balls without ever using a curve.

It is Johnson's speed that makes him one of the most marvellous pitchers the game has ever produced, and it is his great long arm that gives him the speed.

Not since the days of Amos Rusie, the famous pitcher of the New York Giants, in the early 90's, has the game shown a pitcher with the speed of Johnson. Unitl Johnson made his appearance in fast company no pitcher had ever been seen in the big circuit who had anything like the speed Rusie possessed.

IT'S AUTOMOBILE SEASON

We direct your attention to the "Russell" the only all Canadian made car. You never thought of it being the only car made in Canada, all others having their motors and many other parts shipped in from the United States and elsewhere. It's appearance, comfort and runn ng qualities cannot be improved. It can be supplied with either knight 00 valve type motor at prices from **$2,200** *to* **$6,000**, *with large wheels, long wheel base and 80 to 00 horse power moter*

We also handle the "Ford" which is recognized the world over as the best proposition for the money. The Ford will do anything that any other car will do. It is run entirely by magnets, no battery to run down, will make from 25 to 80 miles on a gallon of gasoline and 10,000 to 15,000 miles on a set of tires. This ca combines comfort, pleasure, business and economy. You can buy a five passenger Touring Car including full equipment for **$1,150.** *F. O. B. Walkerville. Watch the Fords go by. Ask for a free demonstration of either.*

All Motor Supplies in Stock

DRUMMOND & DUFFUS
135-137 SIMCOE STREET.

YOUNG HOCKEY PLAYER'S DEATH

Walter H. Reeves, of Belleville, a well-known hockey player both in Oshawa and vicinity, passed away on Saturday at his home in Belleville. The deceased lad's death was due to an abscess on the liver, the result of a jolt in the game of January 16th, between Belleville and Trenton.

A severe electric storm swept over South Essex, doing much damage to farm buildings as well as fruit trees.

Best Labor Day celebration in years was the verdict at St. Thomas.

A coroner's jury found a verdict indicating murder in the case of F. C. Hiebert of Schouweise, Man., who was found dead with a bullet in his head.

A GERMAN WILL ORDER "REINHARDT'S Salvador"

What is more enjoyable than a bottle of sparkling, delicious Salvador Beer with your meals? Brewed and properly aged in wood by

Reinhardts' of Toronto
SOLD EVERYWHERE

Local Agent—ALEX. ELLIOTT, Peterborough, Telephone 719

RIFLE SCORES AT OMEMEE

Below is given the results of the rifle shoot of the 57th Regiment at Omemee on Labor Day, when creditable scores were made, in spite of the squally weather and drizzling rain;—

	200 Yards.	500 Yards.	Total.
Pte E. Manley, 1st prize, $6	26	22	48
Pte. A. M. Brumwell, 2nd prize $5	20	25	45
Corp J. F. Ecobichon, 4th prize, $4	24	17	41
FOURTH TO EIGHTH—$3.00 EACH.			
Pte. J. Ligrow	15	23	38
Pte. G. D. Hazlett	28	5	33
Bugler B. Mills	16	16	32
Bugler East	16	16	32
Q.-M. Sergt. Edwards	19	13	32
NINTH TO SIXTEENTH—$2.00 EACH.			
Pte. J. P. Simmonds	23	9	32
Sergt. J. Elliott	14	17	31
Pte. J. E. Manley	19	12	31
Sergt. B. Halpin	11	18	29
Pte. J. Drummond	15	14	29
Pte. F. Dixon	19	10	29
Pte. H. Griffin	24	5	29
Corp. J. A. Brumwell	6	22	28
SEVENTEENTH TO TWENTY-EIGHTH—$1.50 EACH.			
Bugler Hanwell	21	7	28
Corp. H. Simmonds	23	5	28
Sergt. F. T. Brown	12	15	27
Sergt. H. Hanwell	19	8	27
Sergt. Brightman	27	0	27
Pte. J. Gamble	22	4	26
Col.-Sergt. H. Smith	19	6	25
Col.-Sergt. Levalle	13	11	24
Pte. V. Henry	11	12	23
Sergt. Playford	17	4	21
Sergt. W. L. Mitchell	19	2	21
Pte. H. Huntley	21	0	21
TWENTY-NINTH TO FORTY-FOURTH—$1.00 EACH.			
Col.-Sergt. Soucee	15	5	20
Sergt. Sharpe	17	3	20
Pte. J. Moore	17	3	20
Pte. Spillsbury	17	3	20
Pte. C. Taylor	18	2	20
Pte. L. Ingram	16	2	18
Pte. R. Chatten	18	0	18
Pte. L. Gurney	12	2	14
Pte. W. Rusk	12	2	14
Pte. R. Brock	11	2	13
Bugler E. R. Bowie	13	0	13
Pte. C. Bartlett	5	6	11
Corp. M. Gurney	10	0	10
Bugler A. Phillips	6	3	9
Bugler B. Russell	9	0	9
Pte. W. Lewington	9	0	9

VISITING TENNIS CLUBS PLAY HERE TO-MORROW

A most interesting series of tennis matches will be played here to-morrow, weather permitting. The Millbrook and Lindsay Tennis Clubs will be here with some crack players.

The following programme has been laid out, giving the names of the home players for each event only, as opponents' names in these events are not yet known—

10 a.m., Y.M.C.A, courts, singles—Mr. Richardson vs.

11 a.m., Y.M.C.A, courts, singles—Dr. McPherson vs.

From 10 to 12 a.m. the visiting ladies will play off their singles at the Golf Club courts.

All the afternoon events will be played off at the Peterborough Golf and Country Club courts.

2 p.m., men's singles—Mr. Landry

2 p.m., men's singles—Mr. Burnett

2.45 p.m., men's singles—Mr. Kerr

2.45 p.m., men's singles—Mr. Sandy Hall.

3.30 p.m., men's doubles—Messrs. Cluxton and Richardson.

3.30 p.m., mixed doubles—Mr. Sandy Hall and Miss A. Hall.

4.30 p.m., men's doubles—Messrs. Dr. McPherson and H. Myers.

4.30 p.m., mixed doubles, Mr. Landry and Miss Burnett.

5.30 p.m., men's doubles—Messrs. Kerr and Burnett.

5.30 p.m., mixed doubles—Mr. Henderson and Miss Dean.

A kind invitation has been extended by the president of the Peterborough Golf and Country Club to members of the other tennis clubs interested to witness these matches.

W. HAROLD CLUXTON,
President, Peterborough Lawn Tennis Association.

BRIEF AND BREEZY

Peterborough is entering a fast junior team in the O. R. F. U. this year according to reports from the Lift Lock city. They have had some cracking good junior teams in Peterborough before.—Toronto Telegram.

T. A. S. baseball team will practice at Riverside Park at two o'clock Saturday afternoon in preparation for the proposed game on the following Saturday.

W. H. Brooks a Kingston wrestler, will meet Hassan Abaddallah, the Turk wrestler, in North Cobalt Park, September 20th, for a side bet of $200 and gate receipts. The Turk has been in Cobalt district for six weeks, taking on all comers, but has not met Brooks yet. Both men are in fairly good condition, but Brooks has been on the sick list for two weeks and has not been able to practice, but will be on the mat again this week, if possible. Brooks is quite confident of winning on the 20th.

The first big bet on the coming world's series of baseball games was made by a prominent Pittsburger, who, assuming that the Cubs and the Athletics will be the contestants, wagered $1,000 to $800 on the Cubs.

The Leafs wafted safely fifteen times yesterday, winning from Buffalo 9—1. McGinley made the only error.

Lajoie, of the "Big Four" made two hits, Speaker and Wagner one each, but Snodgrass didn't hit.

Mr. Charles Armstrong has sold his stallion, "Harry R.," to Mr. G. A. Sayers, of Latchford, Temiskaming, for the sum of $750.00. This splendid animal is a son of Hermit, 2.16 1-2, and stepped a trial heat a few days before the sale, in 2.25.—Havelock Standard.

In the latter days of the English prize ring innumerable expedients had to be devised to bring off a fight. A favorite plan was to pitch the ring on the border of two counties, so that the question of magisterial jurisdiction might be rendered difficult. Another plan was to charter a steamboat and proceed down the Thames to some lonely police forsaken spot in the marshes of Essex. For the memorable contest between Sayers and Heenan in 1860 a special train was run from London bridge to a secret destination. But the passengers, who comprised members of Parliament, peers, pickpockets, pugilists, clergy, and, it is said, a few bishops, cheerfully took tickets simply marked "excursion." They presently found themselves near Farnborough, in Surrey, where the fight occurred.—London Chronicle.

Mrs. Jessie Smith, an aged lady, fell downstairs at London, and died of shock in a few minutes.

Wood's Phosphodine,
The Great English Remedy. Tones and invigorates the whole nervous system, makes new Blood in old Veins. *Cures Nervous Debility, Mental and Brain Worry, Despondency, Sexual Weakness, Emissions, Spermatorrhœa, and Effects of Abuse or Excesses.* Price $1 per box, six for $5. One will please, six will cure. Sold by all druggists or mailed in plain pkg. on receipt of price. *New pamphlet mailed free.* The Wood Medicine Co. *(formerly Windsor)* Toronto, Ont.

BALL SCORES IN BIG LEAGUES

BASEBALL YESTERDAY.

Eastern League Standing.

Clubs—	Won.	Lost.	Pct.
Rochester	80	53	.602
Newark	79	57	.581
Toronto	69	62	.526
Baltimore	71	65	.522
Buffalo	64	68	.485
Montreal	59	72	.451
Providence	58	78	.427
Jersey City	55	81	.405

Thursday's scores: Toronto 9, Buffalo 1; Rochester 4—6, Montreal 3—2.

Games to-day: Toronto at Buffalo, Newark at Rochester, Providence at Jersey City.

National League Standing.

Clubs—	Won.	Lost.	Pct.
Chicago	84	38	.689
Pittsburg	75	50	.600
New York	70	52	.574
Philadelphia	65	61	.516
Cincinnati	64	65	.496
Brooklyn	49	75	.395
St. Louis	49	75	.395
Boston	44	84	.344

Thursday's scores: Chicago 8, Cincinnati 3; Philadelphia 8, Brooklyn 1; St. Louis 4, Pittsburg 2; New York 1, Boston 1.

Games to-day: Cincinnati at Chicago, Brooklyn at Philadelphia, St. Louis at Pittsburg, Boston at New York.

American League Standing.

Clubs—	Won.	Lost.	Pct.
Philadelphia	87	40	.685
Boston	73	53	.579
New York	73	53	.579
Detroit	72	56	.562
Washington	59	71	.454
Cleveland	56	70	.444
Chicago	49	76	.392
St. Louis	38	88	.302

Thursday scores: Cleveland 7, Detroit 4; New York 8, Washington 2; Philadelphia 3, Boston 2; St. Louis 6, Chicago 4.

Games to-day: New York at Washington, Philadelphia at Boston, Detroit at Cleveland, Chicago at St. Louis.

Statistics prove indisputably that the increased use of such a pure and wholesome beverage as Regal Lager ensures a decrease in any community's record of intemperance. That alone suggests the truth that Regal is NOT an intoxicant.

Auto Tires Repaired

Try our new electric process of vulcanizing, makes an invisible repair,

SATISFACTION GUARANTEED.

MILLARD'S BICYCLE SHOP
Metherel's Old Stand, Hunter St., near Aylmer St. Phone 1256.

SANTAL-MIDY
Standard remedy for Gleet, Gonorrhœa and Runnings IN 48 HOURS. Cures Kidney and Bladder Troubles.
MIDY

The Belleville Children's Aid Home has cared for 200 neglected children during the past year.

COAL THAT IS COAL

Is the LEHIGH VALLEY COAL at **$7.40** PER TON

Hardwood

First Class. - - - Best in City

Four Foot **$6.00** Per Cord
Cut and split as desired
—AT—

J. E. A. FITZGERALD
Phone 111.

Real Estate

City and Farm Property for sale or to rent
MONEY TO LOAN.

C. BLEWETT, 332 George st., Peterboro
Office Phone 1221.
House Phone 566

Lakefield and Stoney Lake Route

Time Table—Season 1910

Steamers Stoney Lake, Empress and Islinder, until after Saturday, September 3rd will connect at Lakefield with all trains for Stoney Lake.

READ DOWN				READ UP		
A.M.	P.M.	P.M.		P.M.	A.M.	P.M.
Lv. 9.15	1 15	6 15	Lakefield Ar	6.00	9.00	4.15
Ar. 9.45	1.45	6.45	Young's Point Lv	5 30	8.15	3.30
9.55	1.55	6.55	South Beach	5.20	8.0	3.00
10.30	2.45	7.45	McCracken's L	4 30	7.15	2.45
11.00	3 00	8.15	Juniper Island	4.00	7.00	2.30
Ar.	5.00	9.00	Breeze's	3.00	6.00	2.00
		9.30	Crowe's Landing		5.50	
Lv. 11.30	3.30	8.45	Mt. Julian, Viamede	1 30	6 15	12.80
Ar. 12.00	4,00	9.00	Burleigh Falls	1.00	6.45	12.00

Meals served on board

Monday mornings steamer will leave Mt. Julian at 5.00 a.m., Juniper Island 5.10 and McCracken's 5.20. Connecting with 6.40 train for Peterborough, arriving at Peterborough at 7 a.m.

MEALS SERVED ON BOARD.

Company reserves right to change time table without notice.

Tickets honored by Str. Lintonia, Capt. Gray, for passage between Peterborough and Stoney Lake, through the canal only.

For excursion rates, dates, etc., write to the

Stoney Lake Navigation Co.'y
Young's Point,
F. G. YOUNG, Gen. Man.

THE ONTARIO CONSOLIDATED MINES, Limited.

AUTHORIZED CAPITAL $350,000.00 — PAR VALUE OF SHARES 25c EACH

10 acres in the richest part of Cobalt, the world's most famous Silver Field. 4 acres prospected, showing 6 well defined calcite veins. Shaft 60 feet deep and all necessary buildings on property.

Write for prospectus, maps and specia letter.

APPLICATIONS FOR STOCK FILLED IN ORDER OF RECEIPT.

FOR FURTHER PARTICULARS APPLY

MERSON & CO.
Members Standard Stock and Mining Exchange
16 KING ST. WEST, TORONTO, CANADA.

"HOTEL LENOX" BUFFALO N. Y.

FIREPROOF THROUGHOUT

MODERN HIGHEST GRADE
UNEXCELLED SERVICE.

Patrons may take Taxicabs or carriages from Depots or Steamboat Landings direct to hotel, charging same to THE LENOX.

EUROPEAN PLAN
$1.50 per day and up

Attractive Restaurant Prices.

When in Buffalo stop at THE LENOX. The accommodations and service sure to please.

C. A. MINER, Mgr.

ORDER NOW

The STANDARD ANTHRACITE D. L. & W

SCRANTON COAL

$7.40 Per Ton

The Standard Anthracite at standard price. Builders' Supplies. British Columbia Shingles.

Hardwood $6.00 per cord. First class Mixed Wood $4.50 cord. Cutting and Splitting extra.

R. Hicks & Co

248 MURRAY STREET

Building Superstitions.

In remote times a sacrifice of some kind was always offered at the completion of a building, either public or private. Sacrifices were not only offered at the completion of structures of all kinds. The foundations themselves were usually laid in blood, whether the structure was a castle, bridge, cottage or church. Originally—tracing the subject back to heathenish times—the sacrifice was offered to the god under whose protection the building was placed. In early Christian times the bloody rite was retained, but was given another significance. In those days it was generally believed that no edifice would stand unless the cornerstone was laid in mortar mixed with blood. Usually the blood was obtained by sacrificing a dog, a pig, a wolf, a black cock or a goat, and not infrequently some malefactor's blood was poured out to make the ceremony more impressive.

PEACE NOW THE MANIA IN BRITAIN

London, Sept. 9.—(Mail Correspondence.)—There is no denying that we are wonderfully amiable these days. Ever since the death of Edward the Peacemaker, when the country had an object lesson in the amount of distinction that can be obtained by one man alone by the mere effort to induce opposing nations and sections of thought to be reasonable and compose their differences, the attitude of pacific good nature has been assiduously cultivated by many worthy sections of the community until, as the "Commentator"—a new periodical—remarks, it has become a mania.

As all the world knows the Lords and Commons have been subjected to the conciliating process for weeks by means of the veto conference. The suffragists have been dealt with by a Conciliation Bill, which passed its second reading in the Commons and may, so the ladies hope, pass the third at some vague date in the autumn. Conciliation boards arbitrate in the disputes between capital and labor and up to recently the popular pose has been one of unqualified approval of their result. In short, if one is to judge by what one hears and reads, the inference is that all the lions and all the lambs are about to lie down together in accordance with programmes planned a few centuries ago and the millennium may be expected any minute.

ARTIFICIAL PEACE.

This is all very pretty and no one would object to the very laudable desire for peace which it reveals if it were not also a bit artificial. For while sundry people are purring over the "success" of the conference—the result of which has not yet been announced—we find the Lords accused of disfranchising sundry worthy voters who didn't manage to pay their taxes before July 20th, as the taxpayers were sent to them later than usual owing to the passing of the bidget being postponed in consequence of its rejection by the Upper House. The "reconciled." Liberals—who insisted on the veto being considered before the budget—were properly shocked at this. Also the Suffragettes, having heard rumors that their bill was to be dropped, are breathing out threatenings and slaughter if it fails to pass in the autumn session. Truly, under such circumstances one is justified in suspecting that the present popular conciliatory pose is "too sweet to be wholesome," and that after all the millennium is side-tracked — and is likely to postpone its long expected arrival.

Nevertheless peace is the ideal of the the moment and there is much applause for Sir Wilfrid Laurier's suggestion to the farmers of Western Canada when in response to demands for "reciprocity with the United States and free trade with Britain—he told them that as Americans by birth and Britons by adoption they have it in their power to bring about an alliance with the two countries which when accomplished would ensure the peace of the world for generations.

But, as Sir Wilfrid Laurier himself admits, such dreams are too bright to be realized, though it is natural enough that most people should like to dream them. The Canadian Premier's words have delighted many shades and sections of thinkers in this country, only the British imperialist remains deaf to their charm. This sturdy upholder of the Empire is greatly struck by the demand of the Western farmers for "reciprocity with the United States and free trade with Britain." He takes his stand on the fact that it is a contradiction in terms since for Canada to enter into a commercial connection with her Southern neighbor would be to retire with her behind a high tariff wall built up against Great Britain. Moreover, Canadian correspondents to the imperialist's favorite papers assert that the Western farmer is trying to break down the tariff wall, now the only real barrier between the United States and Canada, as the first step towards annexing the latter country to the former. The "free trade with Britain" clause being thrown in to give a flavor of loyalty to the flag under the protection of which they live, and so, if possible, catch the vote of the loyal East Canadian. Consequently the British imperialist distrusts the Western farmer, regarding him as one who is willing to betray the land in which he earns prosperity to the land of his origin with the Judas kiss of pretended loyalty to the former. He is confirmed in this view by letters written to the papers by Canadians now in England who claim to know Canada from East to West and who amplify the views of the regular correspondents.

Nevertheless even the imperialist has moments when he drops his suspicions and is inclined to listen happily to the note of the dove of peace. Indeed few people could find much to object to in the suggestion now being put forward that in 1914 there should be a monster demonstration both in the United States and Great Britain of the unbroken peace which if all goes well should then have endured between the two countries for a century. In good sooth the idea is captivating, and would, if carried into effect, do much to sweeten the world's politics.

CENTENARY OF PEACE.

Another celebration which the United States and Great Britain are likely to join hands is in the commemoration of the centenary of the birth of Charles Dickens which takes place next year. Dickens is the most spontaneous enthusiasm which the average American of literary tastes cultivates for any author who is not of his own country. Shakespeare and Browning have hosts of enthusiastic admirers in the United States, but in a great number of cases the taste for these authors is an acquired one, having been carefully cultivated by societies formed for the purpose. But Dickens seems to appeal to the average American to an extent that puzzles many who remember how severely the great novelist lampooned the great Republic at one time. The fact of the matter is that the high spirits of "Boz," his quotable wit, and his knack of creating lovable types pleases the good natured humorous American immensely. Neither "Martin Chuzzlewit" nor "American Notes" will hinder our transatlantic cousins from joining in next year's celebrations if—as Mrs. Gamp would say—"they feel so disposed." In the meantime the occasion has brought to light certain circumstances in the Dickens family which will certainly have to be rectified if the celebration is to be seemly. It is stated that among the descendants of the genius of whom England is so proud are certain members who are so straitened in means as not to be far removed from actual poverty. A novel scheme to help has just been evolved. It is proposed that a small stamp shall be issued commemorating the centenary and that those who own sets or even scattered copies of the novelist's work should buy them at a penny each and stick them on each book inside the cover. It is estimated that this will raise a substantial fund if the idea finds favor with the majority of Dickensites in this country.

Another original philanthropic scheme has been devised for the benefit of the Slum Children's Fresh Air Fund. It happens that the Bioscope Company has the films illustrating King Edward's funeral procession so treated that it will last for a very great many years to come. This has been sold at a reduction to the promoters of the F.A.F. who will exhibit the scroll at a variety of special bioscope theaters and devote the proceeds to providing poor children with a short country holiday. The Bioscope Company has given as a contribution the use of three or four of its numerous theatres gratis on a certain afternoon in the current week. It is to be hoped that these performances are largely attended and there is little doubt that they will prove attractive. For there was general regret when the cinematograph representation of the King's funeral was withdrawn in favor of the trivial little skits and farces which are generally the subject of moving picture shows. Those who saw both the funeral and the bioscope reproduction of it declare that the latter was an eminently satisfactory way of witnessing the great event having the added advantage of no long waiting and no inconvenience from the heat of the sun and other disagreeables.

HISTORY IN PICTURES.

The fact that a film may be preserved for as many as forty years suggests that the cinematograph has a future before it as a recorder of historic events. In days to come people who want to realize the magnificence of epoch-making happenings which took place before they were born, or desire to see how historic personages really looked and moved on special occasions may only have to "turn on" a cinematograph and they will have the whole thing before them, vivid, accurate and lifelike. It has scientific possibilities also as a cinematograph recently proved who took two days and two nights to photograph the growing budding and blossoming of sundry flowers. The process compressed down into two minutes when shown at a London music hall last week is said to have been one of the most interesting of all the trurns.

In short there seems to be no end to the wonders that the age is producing for our edification, and one achievement of the human genius follows so fast upon another that we are beginning to take it as a matter of course. Three years ago the man who attempted to take a jaunt via the air from Wales to London and who did so in the errie dark of the night—occasionally, as day approached, using a megaphone to enquire of the few people he saw below whether he was on the rigth road, would have created a great sensation. Yet when Mr. Willows flew from Cardiff to within a short distance of the Crystal Palace a few nights ago, the fact, though duly advertised in the largest type on newspaper placards caused very little excitement. And yet the event was a memorable one. And yet the event was a memorable one. The hero of the trip is the first man to cross the Bristol Channel by air and that he did so in a machine which he designed and built himself makes it all the more remarkable, especially as he is only twenty-four years of age.

It looks as if we were satiated with wonderful achievements and perhaps some of our apathy owes its origin to a good many keen spirits being out of town just now while those who still linger are a bit tired after the whirl and emotional excitements of the embroidery and cut-velvet, that surpass all that one has ever dreamed of in these arts, till the very wonder and admiration of it all brings overwhelming fatigue. It is better to rest outside among the gay flower beds and dazzling white buildings, listening to the exquisite playing of the various military bands — a sphere of music in which Great Britain excels all other nations—and in watching the cosmopolitan crowd that passes by marvelling at the fascinating result which ensues when East and West meet in friendly rivalry.

For those who care for a little gentle excercise, there is the Garden of Peace where one wanders about among surroundings that may be described as novel, but which are nevertheless strangely familiar. That pointed bridge over a little narrow canal, that conical hill up which a corkscrew path meanders, that symmetrical waterfall dropping so neatly from a neighboring height—all that one has seen before. A pause for reflection, and memory prompts one faithfully—the Garden of Peace and the scenery of the Willow Pattern Plate are identical.

NOVEM.

Good, Better or Best?

A VITAL DIFFERENCE IN BREADS

QUALITY you know is comparative. Just as much so in bread, as in woolens or linens.

If you make bread at all you naturally want it to be good—as good as, or better than your neighbor's.

But is your bread as good as it ought to be? Does it furnish its full quantum of health and strength? Is it nutritious as well as delicious?

Ordinary flour makes fairly good looking bread. But if you care for *food value*, for nutrition, for digestibility, for bone and muscle and blood building quality, you will want a flour rich in the highest quality of *gluten*. You will want the flour that makes bread not only good-to-look-at, but also makes it strength-producing, health-producing.

But where can you get such flour and how can you tell it from the kind that isn't nourishing?

The safe way is to get OGILVIE'S "ROYAL HOUSEHOLD". Then you *can't* make a mistake.

"ROYAL HOUSEHOLD" is the *finest flour in the world* and makes the best bread in the world.

And it is just as good for Pastry as it is for Bread. It is the one flour which has proved an unqualified success for every household purpose. And its absolute uniformity guarantees you against failure—

ROYAL HOUSEHOLD FLOUR isn't just ordinary wheat sent to an ordinary mill and ground by the ordinary process. It is Manitoba Red Fyfe Wheat which is especially rich in high quality gluten, scientifically milled and subjected to scientific chemical tests as well as baking tests before it comes to you in sack or barrel, etc.

No wonder "ROYAL HOUSEHOLD" makes the finest and most nourishing bread. No wonder it makes the most delicious and healthful pies, cakes, biscuits, muffins, rolls.

Bread made from ROYAL HOUSEHOLD FLOUR is *vastly* more nourishing than bread made from ordinary flour. Also it is lighter, flakier, more delicious as well as more nutritious.

Order "ROYAL HOUSEHOLD" at once. Don't delay. The sooner you commence using this finest of all flours the better for your family.

OGILVIE'S ROYAL HOUSEHOLD

2

The Port Arthur and Fort William Street Railway had last year, gross earnings of $130,664.32, operating expenses of $74,373.44 and net earnings of $56,290.88. Four persons were killed and six injured on the road during the year.

What is believed to be the most important agricultural discovery of the last half-century is reported from the session of the British Association. Drs. Russell and Hutchison announce the discovery of the microbe which destroys the bacteria which are essential to fertility of the soil.

Rev. W. M. Grant, pastor of St. Andrew's, Markham, has resigned his charge and will spend two years in post-graduate work in Scotland.

William Jenkins, of Essex, a farmer 70 years old, was struck by an M. C. R. train and killed.

DOMINION CHINESE CAFE

Best meals in the city. If you are going out for dinner or evening lunch, don't forget to call

328 GEORGE STREET

Ice Cream and Drinks.

GRAND TRUNK RAILWAY SYSTEM

RAILWAY TIME TABLE

	Arrive.	Depart
Lindsay, Orillia, Midland, Gravenhurst, North Bay, Stouffville and Toronto	11.40 a.m. 9.00 p.m.	8.25 a.m 5.35 p.m
Port Hope, Toronto, London, Detroit, Chicago & West, Niagara Falls, Buffalo, Cobourg, Montreal and East	8.25 a.m. 5.30 p.m.	11.40 a.m 9.00 p.m.
Toronto, Lindsay, Stouville, Uxbridge and Markham	10.15 p.m.	7.10 a.m.
Lindsay Local	8.15 a.m.	9.10 p.m
Hastings, Campbellford, Madoc, Belleville, Kingston, Montreal and East	8.10 a.m. 8.55 p.m.	8.30 a.m 1.40 p.m
Lakefield	9.50 a.m. 5.15 p.m.	8.35 a.m 11.55 p.m
New addition in Lakefield service for summer, Mondays only, special train from Lakefield arrive	7.00 a.m.	

CANADIAN PACIFIC RAILWAY

To Peterboro' Going East.

11.28 a. m., Norwood, Havelock, Ottawa, Montreal
7.42 p. m., Indian River, Norwood, Havelock, Tweed.
12.31 a. m. midnight, Havelock, Tweed, Smith's Falls, Montreal, Quebec, Portland, Boston and New England points. Ottawa express, Norwood, Havelock, Ivanhoe, Tweed, Smith's Falls, Carleton Jct., Ottawa.

To Peterboro' Going West.

5.26 a. m. for Toronto, Hamilton, Brantford New York, Woodstock, St. Thomas, Chicago, etc.
7.47 a. m. for Cavanville, Manvers, Pontypool Burkton, etc.
4.38 p. m. Pontypool, Lindsay, Toronto, Hamilton, Galt, Woodstock, London Detroit Chicago, also Fort William, Winnipeg and all points in North West Canada

Boys Wanted

To handle the circulation of THE DAILY REVIEW

WE WANT MORE BOYS

The paper the people value is the paper delivered at the home. Of course large numbers of The DAILY REVIEW are sold on the street, but the home delivery is what counts.

We want more boys for more routes. We want more boys to handle their own routes, just as plenty of boys are now doing.

Let us have names of boys willing to carry routes, and to sell papers. One cent per copy to the boy—who sells for 2 cents, or for 10 cents per week.

Come in boys and register and make a start.

Apply at

REVIEW OFFICE

TURNBULL'S SATURDAY BARGAIN LIST

Bargains in the New Cloak Section

Women's Satin Lined Suits $15

Smart Tailored Suits, made of fine broadcloth in taupe, navy, cadet, new green, dark red, gray and black; coat is plain tailored in popular length and is lined with good quality satin to match; skirt is in the new banded effect, all sizes. Saturday Special.................................. **$15**

$1.00 Underskirts 69c

48 only Black Underskirts made of good quality sateen, trimmed with deep flounce and dust frill, sizes 38, 40 and 42. Saturday only.... **69c**

Clearance in Net and Silk Blouses $1.98

These are the left-overs of last season, in taffeta silk and net Blouses, mostly blacks, but a few cream, green and mauve, almost every size in the lot were $3.00 to $5.00. Choice........... **$1.98**

Bargains in the Main Store

12½c Striped Flannelette —9½c—

Yard wide Flannelette, in light or dark grounds, in pink, blue or grey stripes, good heavy cloth and fast colors, regular 12½c for................................ **9½c**

$3.50 White Wool Blankets —$2.98—

White Wool Blankets, well scoured and unshrinkable, with thick nap, pink or blue borders. Size 60 x 80, best $3.50 line. Only.......................... **$2.98**

Women's Fall Weight Vests —25c—

For Saturday we will offer the best Vests and Drawers at a quarter we have ever shown. This means a great deal when you consider the advances in both wool and cotton. Vests are button fronts. Drawers either style.

$2.00 Auto Veils $1.29

Heavy Chiffon Auto Veils, 40 inches wide and 2¼ yards long, in alice, navy, sky, black, white, champagne, grey or tan, with silk border. Usual $2.00 for.................................... **$1.29**

40c Cashmere Hose 25c

A fortunate purchase enables us to offer women's or boys' heavy 2/1 or 4/1 ribbed Cashmere Hose, sizes 9, 9½ and 10, in black or tan, usual 40c, only........ **25c**

$1.00 Boys' Sweaters 69c

Grey wool Sweaters, front and pockets trimmed with red, blue or green, in sizes to fit boys or girls from 3 to 8 years, usual $1.00 line. For 59c, 69c or **79c** According to size.

Bargains in Homefurnishing Section

Trimmed Window Shades 37½c

SEE WINDOW

Green, cream or white Window Shades, trimmed with lace or insertion 4 to 5 inches wide, complete roller bracket and nails, 37x70 inches, regular 50c to 75c lines. Saturday only......... **37½c**

$2.50 Lace Curtains $1.48

50 to 60 inches wide and 3½ yards long in new conventional or floral borders with small figure, stripe or plain centres, best colbert edges and new hang easy scalloped top, usual $2.50 lines. Saturday.................................. **$1.48**

$4.50 Tapestry Curtains $2.69

New Tapestry Curtains with fringed trimming top and bottom in plain or two toned color combinations, in green, crimson, red and green, light and dark, red or light and dark green, regular $4.50. For.. **$2.69**

Necessary to Give Good Value

We feel that every College attended, any experience we have had in the eye hospital, and every year of optical practice, has been necessary, and still we study daily to give each patron the very best value we can in thoroughness of examination, as well as accuracy, neatness and quality in every pair of the glasses which it is our privilege to supply. We aim to give you the very best we can, for your dollars. We believe this is why we grow.

THE PETERBOROUGH OPTICAL INSTITUTE
IN THE MARKET BUILDING.

J. W. BROWETT, Ref. D. M. O. Optical Specialist, Dr. of Optics, Philadelphia, Graduate Pennsylvania State College, New York Optical Institute, Optical Institute of Canada, Associate Graduate Detroit and Chicago Ophthalmic Colleges and Hospitals.

A BIG MIDWAY FOR THE PETERBORO' FAIR

"Tickets here!"

The Midway is always the main parade of any fair, and this year the directors promise to be able to substantially back up any advance announcements in connection with the Midway of Peterborough Fair. Special pains and expense have been gone to to secure the best Midway attractions available.

A FEATURE TROUPE.

The grandstand performance will be a vaudeville bill of high standing, including a troupe of Japanese balancing and acrobatic artists that have created a furore at the big American summer parks during the past summer. The performance will be given on all three days of the fair, and on the evening of the second day when the round of entertainment will be supplemented by the most gorgeous display of fireworks ever seen in Peterborough. The fireworks programme will be a novel and mammoth one, and many fantastic and bewildering designs of an ingenious character in fireworks display will be introduced.

"SCHOOL DAYS."

The merry-go-round now being operated at the National Exhibition, Toronto, will be on the grounds, and another novelty of special interest to the little ones, as well as the big ones, who were little themselves once, will be the miniature railway.

Taking everything into consideration the Peterborough Fair this year promises to put a deep shadow over all preceding successes in the way of the Electric City's fall exhibitions.

Ladies' Fall Coats

It is of particular interest to the Ladies' of Peterboro to visit our store and inspect the line of . . . .

FALL COATS

which we have just received. All imported American goods, made up in the **Latest Effective Styles and Patterns . . . . .** Fifteen different styles to choose from. You can acquire these Coats at $1.00, $2.00 or $3.00 per week. The prices are surprisingly low and terms easy. See samples in the window. Cash or credit.

The Knickerbocker Co.
The Credit Clothiers
422 George Street. Phone 711

INTERESTING LETTER FROM TRAVELLERS IN THE WEST

Mr. J. G. Weir who, with Mrs. Weir, is on a trip to the western provinces, writes the following interesting letter to the Review;—

Lake Superior S.S. Assiniboia, Sept 8th, 1910.

To the Editor of the Review.

Dear Sir,—My wife and I have spent six weeks very pleasantly on our trip to the west, going by C. P. R. S.S. 'Athabaska' from Owen Sound to Fort William. We were in company with a lot of ministers and delegates on their way to the Methodist General Conference at Victoria, B.C. At Calgary we were joined by Sir Wilfrid Laurier and his party, and were at his receptions and meetings in ten different cities—Calgary, Banff, Field, Vancouver, New Westminster and Victoria, B.C. From Victoria Sir Wilfrid and party journeyed north to Prince Rupert, and we came east to Revelstoke, and south on the Arrow Lakes and Columbia River to West Robison, on the C.P.R. palatial steamer, and from there to the cities of Trail and Rossland. At Rossland we went down in the mines 2,300 feet, where they get gold, silver, copper and lead. At the city of Trail we remained eight days with Mayor Weir. From Trail we came up the beautiful and wonderful Kootenay valley to the city of Nelson, where we were again joined by the Laurier party on August 29th. From Nelson we all travelled by C.P. R. steamer to Kootenay landing, where the party took the government train and we the C.P.R. train to the Crow's Nest, where we all remained over night at the summit, where the water divides, one stream wending its way to the Pacific Ocean and the other to Hudson Bay and on to the Atlantic Ocean. There, too, is the boundary between Alberta and British Columbia. Next day we attended Sir Wilfrid's meeting at Lethbridge, and the next at Medicine Hat, where the city was beautifully decorated, in honor of the distinguished guests. The city fathers allowed the natural gas well to burn, and this made a magnificent display. In Winnipeg, on Sunday last, we parted with Sir Wilfrid's party, but we had the company of a lot of ministers returning from the conference at Victoria, B.C., and also a lot of Roman Catholic clergymen going to the Eucharistic Congress at Montreal. So, you see, if we are not good Liberals and Christians it is not the fault of our company.

From the mountains to near Moosejaw the crops and grass is dried out, and worthless, even up to Calgary. From Moosejaw to Winnipeg the grain crop is the best I ever seen.

Yours truly,
J. G. WEIR.

FLYING BEING MADE A BUSINESS IN ENGLAND

London, Eng., Sept. 9.—England has suddenly waked up to the possibilities of the business side of flying, and young men who not many months ago had never seen an aeroplane, are now the owners of machines, and are risking their necks in their hurry to be able to compete for the great prizes that are being offered at aviation meetings throughout Europe.

The rewards of the successful European aviator are on a colossal scale. Morane, the young Frenchman, cleared up as the result of the recent Bournemouth meeting, seventeen thousand dollars. Claud Grahame White in the same time made seven thousand dollars, and has been engaged to give a fortnight's exhibition flights at Blackpool at a fee of ten thousand dollars. Louis Bleriot, hero of the first flight from Dover to Calais, Louis Paulhan, who won the "Daily Mail" fifty thousand dollar prize, and Henri Farman, have made great fortunes in the past twelve months, and will make much greater sums—with more safety—in the future, as dealers of aeroplanes and teachers of aviation.

It was not until the beginning of this spring that Englishmen realized the possibilities before the successful aviator, who was willing to take his life in his hands at any moment of the day and make a flight for the amusement of the paying public. The great meeting at Rheims last year first opened the eyes of the world to the wonders that had been accomplished in the science of flight mostly by Frenchmen who had profited from the experiments and experience of Orville and Wilbur Wright, and who, if they did not actually steal the Wright brothers' patents, at any rate stole their principles, and prospered by the work the Wrights had been carrying on silently and patiently for so many years.

A three-year-old boy named John A. O'Brien fell off his father's waggon at Richmond, N. S., and received injuries of which he died.

IF YOU THINK OF PUTTING **VERANDAH CURTAINS OR AWNINGS** of your house we will be pleased to give you an estimate for the work.

Verandah Furniture, Hammocks, Etc.

J. J. Turner & Sons
George Street.

CHARGE MIGHT HAVE BEEN ONE OF MANSLAUGHTER

William Wallace Had Narrow Escape--His Assaulter Fined $40.50

William Wallace, who was assaulted, last Saturday evening and taken to the Nicholls Hospital, suffering from wounds on the head, was discharged yesterday.

This morning Magistrate Dumble heard Wallace's version of the affair and imposed a fine of $20 on his assaulter, with $10 compensation and costs amounting in all to $40.50.

His Worship's comment was that he regarded the offence as a serious one and added that the accused was lucky in not having to face a charge of manslaughter.

County Crown Attorney Wood, prosecuted and Mr. A. P. Pousette acted for the accused.

THE ASSAULT.

Wallace denied having been intoxicated at the time. He had treated a friend and then invited the other man to have a drink. Jokes passed between them, and the third man said, "I don't like you." He (Wallace) retaliated with "I don't like you, you're not of much account anyway." Then while partly turned, he was struck on the head. The man carried a pair of pole climbers over his shoulder and it was these, he thought, were used in dealing the blow.

Dr. Leach was called and attended to his injuries. It was at first thought that his skull had been fractured. Four stitches were used to sew up the wounds, two in number, and one and one-half inches in length.

CASTORIA
For Infants and Children.
The Kind You Have Always Bought
Bears the Signature of Chas. H. Fletcher.

The Grand Trunk has served notice on the city of Guelph that they will take proceedings to expropriate Jubilee Park in that City.

All grain in the Northwest will be cut by the end of this week.

EDSON

ALBERTA

IS A GOOD INVESTMENT

No other young city in the West has the natural resources and advantages which assure the building of a big city like Edson. WE ARE PLEASED TO EXPLAIN YOU WHY EDSON IS A GOOD INVESTMENT AND THE FASTEST GROWING YOUNG CITY IN WESTERN CANADA.

Canadian West Land and Development Co.

Open Evenings. - - - - 397 George St., Up-stairs.

On Receipt of a Card We Will Send Full Particulars

PROBABILITIES
Sunday, south winds; fine and a little warmer.

THE DAILY REVIEW

REVIEW WANT ADS.
BRING RESULTS
One Cent a Word

VOL. LXI., No. 58. PETERBOROUGH, ONT., CANADA, SATURDAY, SEPTEMBER 10, 1910 TEN CENTS PER WEEK.

CAR FERRY FOUNDERS ON WAY TO MILWAUKEE

Number 18, While on Her Way From Ludington, Mich., to the Wisconsin Side, Begins to Sink and Thirty of Her Crew Are Drowned.

Ludington, Mich., Sept. 10.—Thirty lives were lost yesterday when Pere Marquette car ferry No. 18, bound from Ludington to Milwaukee, went to the bottom of Lake Michigan half way across the lake.

The dead include Capt. Peter Kilty of Ludington, S. F. Sezpanek of Chicago, purser and wireless operator, whose signals of distress brought assistance to the sinking steamer, and two members of the crew of car ferry No. 17, who lost their lives in an effort to rescue the crew of No. 18.

Elicott Bean of Saginaw, Mich., a member of the crew of No. 18, would make a thirty-first victim, but it is believed he was not on board when No. 18 set out from here Thursday night on her fatal trip.

The steamship company issued a list of 35 names of survivors of the wreck, all members of the crew, and most of whom were brought here last might aboard car ferry No. 17. Eight bodies were recovered.

With her flag floating at half-mast, and thousands of anxious watchers waiting at the pier, ferry No. 17 steamed into this harbor last night. There was a moment of tense silence as the steamer came through the piers into the harbor. Then men and women struggled with insane eagerness to get first tidings of the fate of relatives who went away from here Thursday night, as members of the crew of the ill-fated car ferry.

The cause of the disaster is enveloped in mystery. F. F. Potvin, cabin watch, said that the boat was very low at the stern when the first alarm was given. He said they pushed 29 railroad cars into the lake to ease the vessel, but without avail.

Seymour Cochrane of Chicago, another survivor, said he was reading a magazine in his berth, when a cabin boy rapped on his door about 4.30 a.m., and shouted that the boat was sinking. Cochrane floated on a cabin door, until picked up by No. 17. The purser had given him $1,000, which was due Cochrane's employers. Cochrane would not load himself down with the coin, and tied the money to the steamer's rail as the boat went down.

Many of the lifeboats were stove in by wreckage stumbling in every direction on the tossing sea, the occupants of the small boats being thrown into the water, and many of them drowned.

The sum total of the catastrophe is 29 lives lost and a financial loss exceeding half a million dollars.

Ferry No. 18 left Ludington Thursday night at 11.30 o'clock with 29 loaded cars on deck. At 4.30 o'clock word was sent to Captain Kilty that his boat was rapidly making water aft and that pumps were unable to keep even.

The captain promptly headed his ship toward Sheboygan on the Wisconsin shore. In spite of every effort it became evident that the boat was gradually but surely sinking.

At 7.30 yesterday morning, without warning and before the horrified gaze of the men on board Pere Marquette car No. 17, which had just arrived on the scene, in response to a distress signal, the great black bow of the flagship rose high in the air, the stern settled swiftly toward the bottom and with a roar the ship shot downward and was lost to view.

The crew of number 17 rushed overboard with a lifeboat with four men. The waves picked it up in an instant and crushed it against the ferry's side. Two of the sailors were rescued by those on board, while the other two immediately sank.

Another lifeboat was successfully launched. This boat did heroic work and in less than an hour picked up fourteen survivors who were floating about and clinging to bits of wreckage.

Then another lifeboat was manned, and in the face of great danger, more than thirty persons were saved.

BRAKEMAN IS BLAMED

Durand Wreck Laid at Door of George W. Graham.

Durand, Mich., Sept. 10.—The coroner's jury sitting on the Grand Trunk wreck of Aug. 24, in which ten lives were lost, brought in a verdict charging Brakeman George W. Graham of train No. 14 with gross negligence and laying on his shoulders the responsibility for the wreck.

Engineer Spencer of train No. 4 was censured for not having seen the lights of train No. 14, but no blame was attached to him.

The jury accused Graham of not properly flagging train No. 4 and not taking proper precautions to prevent a wreck.

It is not known what further steps will be taken, but the State Railway Commission will now probably take up the matter and may accuse either the G.T.R. or Graham of manslaughter.

DEFENDING WINCHESTER

London, Sept. 10.—(C.A.P. Cable.)—Col. Mason, Major Rennie and Capt. Higginbotham will accompany Sir Henry M. Pellatt to Balmoral Castle with Col.-Sergt. Macdonald and Sergt. Passmore, Corporals Freeman and New, Privates H. M. Dunn, P. Newton, Hammond, McRae, W. P. Muir, Stickney, Forsythe and J. Scroggie.

The Queen's Own, with the second division, arrived for manoeuvres on Thursday. Not a man fell out during the whole march despite the heat.

It is a fact, however, that several were very footsore. On Wednesday night one officer's feet were almost raw, but he marched again next day.

At every centre of population the Canadians got a hearty reception.

Yesterday the Queen's Own participated in the defence of Winchester.

NOVA SCOTIANS ARE PLEASED

Halifax, N.S., Sept. 10.—The fishing decision of The Hague is looked upon here as a striking vindication of the colonial legislature to enact and enforce regulations for the prosecution of the fisheries in its own territorial waters, and the principle, it is thought, can be advantageously applied to Nova Scotia.

As to the fifth point, the tribunal has made authoritative pronouncement upon a much-contested question of territorial delimitation of bays and inlets. From Nova Scotia's point of view this was the most important question before the tribunal. The decision of the tribunal places beyond dispute the right of Canada and Newfoundland to exercise territorial control over small bays and inlets on the coast. Americans will thus be excluded from prosecuting fishing operations inside the headlands, even where they would be beyond the limit of three marine miles from shore. This is of special interest to Nova Scotians, for it will prevent American seiners from operating in many bays along the coast.

ADOPTS LOCAL OPTION PLANK

Ontario Grits Will Sing Local Option as Battle Cry.

Toronto, Sept. 10.—There will be no provincial Liberal convention for some time, but meanwhile Hon. A. G. MacKay is willing to do all that he can to put life into the party in this province.

"We can't win in the elections unless we have our candidates in the field in reasonably good time," he told the Ontario General Reform Association, in annual meeting yesterday. "And I will personally agree, if necessary, to attend conventions in every one of the 106 ridings before the next election. My time will be at the disposal of the party. But above all things, the party, in or out of power, should take solid and emphatic ground upon every question, and it will be inevitable that good results will accrue to its members and adherents, and to the province at large.

"I should like to see every Liberal candidate in the field before we meet next year. Indeed all ought to be on hand before the printing of the lists in June."

Mr. MacKay, referring to matters of policy, favored standing by local option as against a campaign for prohibition of the liquor traffic.

"The local option movement," said he, "which is a Liberal measure, is admitted by temperance men to be the best thing that the province has ever had. It insures a union of all temperance factors. There has been a slight demand in Ontario for the provincial convention to create a provincial issue on the question of temperance. and on the local option side of the case the candidate can stand on solid ground."

JEALOUS OF WIFE, MURDERED HER

Vancouver, B.C., Sept. 10.—Bloodhounds are being used in an effort to run down George Reid, wanted for the murder of his wife in a farm house near Clayburn. A reward of $500 is also offered. Tuesday was the murdered woman's birthday and the day of the murder. She was 25 years old. Reid left a letter declaring that he killed his wife because he believed she paid attention to other men and he was insanely jealous of her.

The couple were married thirteen months ago near Midland, Ont., where Reid worked in a sawmill. They then went west, stopping for several months in Moose Jaw.

Reid is about 35 years old and was formerly employed in Chew Bros.' mills at Midland. He was regarded as quiet and industrious, and was a member of the Salvation Army. His parents live near Wyevale. His wife was Agnes, daughter of W. J. Houden, Midland.

Looks Like Disastrous Struggle.

Newcastle-on-Tyne, Eng., Sept. 10.—Reports to-day from the various union centres involved in the present lock-out of boilermakers engaged in the shipping industry indicate that the men are voting against the proposal of giving assurances to the Shipbuilding Employers' Federation that the national agreement of 1909 will henceforth be regarded as inviolable.

BABES DYING

Epidemic of Infant Paralysis Spreads in Hamilton—Outbreak in Quebec and Toronto.

Hamilton, Sept. 10.—The dread epidemic, infantile paralysis, which is spreading over Ontario, is growing in Hamilton, and it is estimated that there are over a hundred cases here now.

Thursday the disease claimed another adult, and yesterday two more adult cases were reported.

In Mount Hope and vicinity three adults have died within the past few days.

In Hamilton the health department is placarding all houses where the disease is known to exist.

Outbreak In Quebec.

Sherbrooke, Que., Sept. 10.—Considerable concern is being felt in this city regarding the outbreak of what is diagnosed to be infantile paralysis. A number of cases have developed but not only children but older persons are attacked. This disease has appeared in the New England States.

Toronto, Too.

Toronto, Sept. 10.—Another case of infant paralysis, that of a child three years old, was reported yesterday.

"Medical men are reporting all forms of infant paralysis to me," said Dr. Sheard. "These may result from many affections of the spinal cord. There is no occasion for alarm; no indications of any contagious disease have been discovered. The form of the disease in Toronto is quite different from that existing in Hamilton."

GOLF DEFINED

(The Argonaut.)

On the terrace of a country club, overlooking a green dotted with sheep, a group of non-golfers were taking tea.

A male non-golfer, who took his tea through a straw, said, thoughtfully;

"Golf might be defined as billiards gone to grass."

"Spleen on the green, I'd call it," said a female non-golfer.

"Or the last flicker of the dying fire of athletics," sneered a young footballer.

"The misuse of land and language," said a real estate man.

MUST NOT READ NEWSPAPERS

Rome, Sept. 10.—Pope Piux X. has issued a motu proprio giving new and practical measures to be adopted against the growing modernist campaign. The pontiff reiterates all of the rules previously set forth against modernism, especially in the encyclical pascendi, and adds that the bishops and the rectors of the Catholic colleges must watch attentively the development of the young clergy, seeing to it that they are well prepared to fight error, forbidding them to read newspapers and periodicals, and avoid distracting them from their studies.

FINED $300 FOR AIDING IMMIGRANTS

Niagara Falls, Sept. 10—Morris Landenski, Hamilton, was given the alternative of paying a $300 fine or spending three months in jail at hard labor by Magistrate Fraser yesterday, upon conviction on a charge of aiding immigrants to enter Canada illegally. Three men he attempted to bring in, Sam Greenburk, Henry Handelsmann and William Schmitmann, were dismissed. Later they were charged with attempting to gain an entrance to the country after having been rejected by the immigration official Thursday.

Landenski swore that he had been sent from Hamilton Thursday to bring men into the country to act as strike-breakers for the Copley Co. of Hamilton, whose employes are now out on strike with the garment workers.

THREE DEAD ONE WOUNDED

Chicago, Sept. 10.—Two women and a man were burned to death in South Chicago Thursday night when the automobile in which they were riding, and which was speeding at the rate of twenty-five miles an hour, collided with a train of three moving caldrons of molten metal and slag on 104th street, near an entrance to the Illinois Steel Co.'s plant. A third woman was seriously, but not fatally burned.

Committed for Trial.

St. Catharines, Sept. 10.—John R. Shea was committed for trial yesterday afternoon on a charge of making false entry with the Williams Sewing Machine Co., regarding the sale of a sewing machine, made by Shea, when in the company's employ. It is alleged that Shea sold the machine for $20, and filed a lease with the company for $40, in order to obtain a larger commission.

TRY A REVIEW WANT AD.

BORDEN AGREES

He Approves of Suggestions in Gen. French's Report And Thinks Militia Will Endorse it.

Toronto, Sept. 10.—Gen. French's report on the condition of the Canadian militia meets with the approval of Sir Frederick Borden, and in the latter's opinion, it will be as warmly endorsed by the members of the militia themselves.

The Minister of Militia so declared himself at the Exhibition directors' luncheon.

Sir Frederick, referring to the forecast of Gen. French's report published yesterday, said the report had not yet been given to the press.

"Not having read this particular report, I cannot say how good a guess has been made. I believe it has been kept strictly within the knowledge of four gentlemen besides myself, and no one connected with the press or outside has seen it."

The speaker added that the reason for withholding the report was to await the return of Sir Wilfrid Laurier. The Governor-General, before starting on his northern trip had said, "Of course the report cannot be given out until the Prime Minister returns," will prove satisfactory.

"The only thing I have to say in advance is that I approve of every word, and certainly every idea expressed in that report, and I believe that the militia generally will approve of it," he continued. "Gen. French was not brought here for the purpose of handing us taffy, but for the purpose of looking at the militia from an independent standpoint, and for the purpose of pointing out weak points of the militia so that they might be corrected and the militia made stronger."

In some quarters it was charged that Canada was given to undue militarism, but the country was only spending 18 cents per head of population on the militia. Others complained of militarism in the schools, but the training was limited to physical drill and a little rifle practice. Militarism consisted of a great standing army.

LATE TICKS FROM WIRES

Mary R. Rinehart, the Pittsburg authoress, is in danger of becoming totally blind.

The Oriental Hotel and three other buildings at Compton, Que., were destroyed by fire.

R. J. Kinler was killed by a fall at Cobalt while supervising the erection of a new mill at the Hudson Bay mine.

The regulations regarding the transportation and muzzling of dogs in Ontario will not be relaxed until December at the earliest.

The Dominion revenue for August shows a large increase, and it is estimated that the total for the year will amount to about $120,000,000.

Coroner W. A. Young's jury investigating the double tragedy at the home of Gustave Merkt in Toronto, censured the asylum authorities for permitting Merkt to be at large.

C.N. RAILWAY AGAIN BALKED

Winnipeg, Sept. 10.—The Canadian Northern Railway is again balked in its efforts to locate its line west from Edmonton towards the Yellow Head Pass Unless the C.N.R. can convince the Railway Commission of the necessity for running parallel to the G.T.P., material change in plans will be required. It is probable that the C.N.R. may find it necessary to run south of the Grand Trunk Pacific.

Interesting and vigorous representations are to be made to the Railway Commission on behalf of the C.N.R. In the meantime, work on the line west of St. Albert is abandoned, although the company is under contract with the Alberta Government to build a certain distance this year.

NOT GUILTY OF BRIBERY

Chicago, Sept. 10.—Lee O'Neil Browne, minority leader in the Illinois Legislature, charged with bribery in connection with the election of Wm. Lorimer to the United States Senate, was found not guilty by a jury in the Criminal Court yesterday. This was Browne's second trial. The jury disagreed in the first trial.

Mackenzie Visits Coal Felds.

Vancouver, Sept. 10.—W. J. Coulson, director and manager of mines, Canadian Collieries (Dunsmuir, Ltd.), left Thursday night for Edmonton with Wm. Mackenzie, president of the C.N.R., for the purpose of visiting the Brazeau coal fields, west of Edmonton, to report on a plan of development.

U. S. Solicitor-General Dead.

Boston, Sept. 10.—U. S. Solicitor-General Bowers died at Touraine Hotel here yesterday morning from complications rising from bronchial trouble.

GREAT CROWD WILL BE IN MONTREAL TO-MORROW

Twelve Thousand Persons Get Into Notre Dame at Great Mass Gathering—Sir Wilfrid Laurier Makes an Address to His Countrymen.

Montreal, Sept. 10.—It now looks as if a quarter of a million strangers would be in the city on Sunday next. Whole parishes are buying tickets at the railway stations along the line of the C.P.R. and the G.T.R., and it may be that when the great procession starts there will be at least a million people in the city or thereabouts.

Father Vaughan is still whacking the non-Catholic, and in fact leading Canadian members of the congress to say that the learned Jesuit did not show good taste in attacking those who have done so much to help along the demonstration.

In the midst of it all comes the announcement that an ex-Italian ecclesiastic, Miraglia Guillotti, will preach here in the Italian Methodist Church on Sunday afternoon, the sermon to be preached on "The True Religion of the Eucharist: Destroy the Vatican or Destroy Italy."

Indeed, the history of the congress is a history of crowds. Last night the great temple of Notre Dame, which seats 15,000, was turned for the nonce into a vast amphitheatre, given over to the speech of the laity equally with that of the clergy.

Fully an hour was taken up in seating the assemblage, and at the close ground floor, gallery and side aisles were packed. The speakers addressed their audience from within the space railed off by a brass railing, and rows of chairs within the sanctuary accommodated the principals in the action of this long-to-be-remembered night.

A triumphal peal from the organ announced the coming of the long chain of bishops and archbishops who preceded the cardinal legate, who, as he moved along continually waved his hands, partly in blessing, partly in greeting.

His appearance was the signal for clapping and cheers, renewed again and again as other prominent figures, such as Cardinal Logue and Sir Wilfrid Laurier, came into view. For some time the feelings of the assembly refused to be subdued, and handkerchiefs waved from the standing audience and cheers and clapping continued until the dignitaries were seated.

Bishop Heluyn of Belgium also spoke and declared that Canada had given an example for Christian tolerance the world over, after which Mgr. Bruchesi introduced the Prime Minister of the Dominion, saying that although many congresses had been held, this was the first one addressed by the Premier of the country, which was certainly a good omen for the future of Canada and her citizens.

Sir Wilfrid, who was received with continued applause, appeared to be at his best and nothing indicated that he was tired. The Prime Minister proclaimed himself, not only a Catholic, but a fervent Catholic, and he said the eucharist was the fundamental basis of the Catholic faith, consequently it was right that the faithful of this country should strive for the triumph of that faith.

This has been a day of clouds and sunshine. Beginning with the disappointment occasioned by the inability of having the grand mass at the foot of the mountain, to which so many had looked forward, the day developed, as the morning wore on, with buoyancy and brightness. Though so unpropitious as far as the weather was concerned, the early hours found pedestrians making for Fletcher's Field, where the altar, majestic in its beauty, is erected. By 8.30 a.m., the hour appointed for the mass, thousands covered the field adjacent. Nine hundred singers, members of thirty-nine choirs, had joined for the singing of the plain chant mass of the 2nd tone, but their services were not required that day. An hour after the time appointed word went round that the mass was postponed until the following morning, weather permitting.

By noon the clouds had dispersed, and the sun showed its face. Meantime, on all the streets leading into St. James' square, the children of the city schools were deploying into line to attend the cardinal legate in a special reception given for their benefit.

By two o'clock the congestion about St. James' Cathedral was something wonderful.

As day succeeds day the wonder of the transpiring events becomes more marked, and the children's opportunity of showing their fealty to the Pope's representative, is, in some respects, the most marvelous yet. Thirty thousand is perhaps a conservative estimate of the number of boys and girls in line.

On they came in schools, the boys carrying banners, and the girls in white, many wearing white veils, and carrying small flags and flowers. The youth of Canada's commercial metropolis filled the streets for miles, the last of the children being far away when the first lines received greetings from the cardinal.

To attempt to get into the cathedral would have been folly. So the scarlet canopy was placed outside, before the door, and here the legate smilingly received the little ones. Probably nothing since his coming has pleased him more than the magnificent showing made by the schools of Montreal. From the outskirts of the crowd the voices of the children sounded sweetly in the open air, and the numberless spectators looked with justifiable pride upon the children who form so large a percentage of the future important citizens of Canada.

Had His Leg Fractured.

Belleville, Sept. 10.—A foreigner named Sayere, employed at the Lehigh Cement Works, by the falling of some cement, had his right leg fractured and badly cut.

CIRCLED THE DOME OF ST. PAUL'S CATHEDRAL

A WONDERFUL FLIGHT

Special to the Review.

London, Eng., Sept. 10.—Cruest Willows, the aviator, performed a wonderful achievement this morning, flying from the Crystal Palace to St. Paul's Cathedral, circling the huge dome of the cathedral twice, and then passing over the centre of the city before returning to the Crystal Palace.

Willows' flight covered a distance of fifteen miles, which carried him twice across the river Thames.

Nearly all London turned out to witness the daring aviator.

OLD LAW REVIVED IN QUEBEC

Quebec, Sept. 10.—The Provincial Treasury was increased by $1,500, fifteen women having been fined each $100 and costs for selling liquor without a license.

A sensation has just been sprung among the liquor license-holders of the City of Quebec. A law very old, yet never put into force, prescribes that licenses are only granted to hotelkeepers and restaurant-keepers, and the law respecting the latter is as follows:

"A restaurant is an establishment where, in consideration of payment, food (without lodging) is habitually provided, and where intoxicating liquors are sold." Section 100 of the license law provides that every restaurant must be suitably furnished to provide meals for at least ten persons at the time."

HAS A MEMORIAL TO KING EDWARD

London, Sept. 10.—The Earl of Plymouth proposes that the Crystal Palace should be made an empire centre at a cost of $3,750,000, as a memorial to King Edward. Amongst suggestions was one that the overseas dominions should erect permanent pavilions there for exhibition purposes.

Crippen Case Adjourned.

London, Sept. 10.—The trial of Dr. Hawley H. Crippen, for the murder of his wife, has been adjourned until Sept. 14.—The defence wishes its experts to view the remains before the medical testimony is gone into.

HALIFAX CONGRESS FINISHED

Annapolis, N.S., Sept. 10.—Here, on the very spot where the lilies of France and the leopards of Britain contended two hundred years ago for the sovereignty of the western world, on the spot where the English history and the civilization of Canada began, were celebrated yesterday the culminating ceremonies of the magnificent bicentenary celebration, that has made the present week an historical landmark not less important, if less outwardly spectacular, than the gorgeous and ever-memorable tercentenary of Quebec.

DOUBLE DROWNING AT MOOSEJAW

Moosejaw, Sept. 10.—A double drowning fatality occurred here Thursday evening in an attempt to change places in a boat when in the centre of the river. Joseph Laing, aged 23, a boilermaker in the C.P.R. shops here, and John Montgomery, fireman, together with Bert Knox, fireman, were returning to the boathouse after a trip up the river in a rowboat, when in exchanging seats the boat upset. Laing and Montgomery were drowned.

Largest Canadian Freighter.

Collingwood, Sept. 10.—The big steel freighter for the Playfair Co., now under construction by the Collingwood Shipbuilding Co., is booked to be launched on the 20th day of October. When the vessel is completed she will be the largest steel freighter in the Canadian lake marine.

BLOOD DISEASES CURED

Drs. K. & K. Established 20 Years

BEFORE TREATMENT

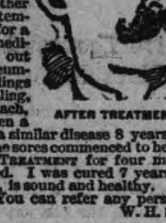
AFTER TREATMENT

NO NAMES USED WITHOUT WRITTEN CONSENT

He was surprised at how the sores healed—"I took your NEW METHOD TREATMENT for a serious blood disease with which I had been inflicted for twelve years. I had consulted a score of physicians taken all kinds of blood medicine, visited Hot Springs and other mineral water resorts, but only got temporary relief. They would help me for a time, but after discontinuing the medicines the symptoms would break out again—running sores, blotches, rheumatic pains, looseness of the hair, swellings of the glands, palms of the hands scaling, itchiness of the skin, dyspeptic stomach, etc. I had given up in despair when a friend advised me to consult you, as you had cured him of a similar disease 8 years ago. I had no hope, but took his advice. In three weeks' time the sores commenced to heal up and I became encouraged. I continued the NEW METHOD TREATMENT for four months and at the end of that time every symptom had disappeared. I was cured 7 years ago and no signs of any disease since. My boy, three years old, is sound and healthy. I certainly can recommend your treatment with all my heart. You can refer any person to me privately, but you can use this testimonial as you wish. W. H. S.

We treat NERVOUS DEBILITY, VARICOSE VEINS, VITAL WEAKNESS, BLOOD, SKIN and SECRET Diseases, URINARY, BLADDER and KIDNEY complaints of Men and Women.

READER Are you a victim? Have you lost hope? Are you intending to marry? Has your blood been diseased? Have you any weakness? Our NEW METHOD TREATMENT will cure you. What it has done for others it will do for you. Consultation Free. No matter who has treated you write for an honest opinion Free of Charge. Charges reasonable. Books Free—(Illustrated) on diseases of Men.

NO NAMES USED WITHOUT WRITTEN CONSENT. Everything confidential, Question list and cost of Home Treatment FREE.

DRS. KENNEDY & KENNEDY

Cor. Michigan Ave., and Griswold St., Detroit, Mich.

NOTICE All letters from Canada must be addressed to our Canadian Correspondence Department in Windsor, Ont. If you desire to see us personally call at our Medical Institute in Detroit as we see and treat no patients in our Windsor offices which are for Correspondence and Laboratory for Canadian business only. Address all letters as follows:

DRS. KENNEDY & KENNEDY, Windsor, Ont.

Write for our private address.

The Daily Review

SATURDAY, SEPT. 10, 1910.

UNION LABEL

REPORT ON PUBLIC UTILITIES

There has come to hand a copy of a report made for the city of Edmonton, Alta., on its public utilities, including the whole civic administration in its relation to water, power and sewage disposal. The report was prepared by Mr. Walter J. Francis, C.E., of Montreal, who was commissioned by the city to make the investigation, chiefly having in view the reorganization and betterment of the mechanical appliances and in some respects the public service. Mr. Francis spent some considerable time and made a most thorough search into all departments in connection. His report is voluminous, and the Edmonton Herald declares that the city council is to blame for being gold bricked. The power plant is declared to be a museum of machinery, a monument to the enterprise of the manufacturers' agent. The report advised the rejection of a six million gallon pump as not being up to the contract, and that the power house walls must be razed and rebuilt. The Herald regretted that the report did not fix the blame for the civic blunders upon any individual, but attributes the blame not to any one official but rather as a result of the rapid growth of the municipality in recent years.

The report, the Bulletin adds;—"'Is not designed to tickle our pride with flattery about the way our civic affairs have been run. About the only ground for congratulation in it is that no taint of official dishonesty was found and that some officials have been doing good work under very trying circumstances."

Commenting on the prevalent practice of interfering with officials in the discharge of their duties, as shown to have been the case, Mr. Francis says in part;—"'Department heads should be responsible alone to the Board of Control. No tinkering should come from the councillors. Again, as in a business, did you ever hear of the superintendents being responsible to the shareholders? No, they must answer to the general manager."

Following on, the report, which is most thorough, and in which the City Council have the greatest confidence, a reorganization is to take place. One point recommended in the report was that a purchasing agent be appointed. He was to purchase all the necessaries for the workings of civic administration. Such a man, it was pointed out, would keep thoroughly in touch with all market prices, and be able to secure closest quotations on city needs. He would not only save "overlapping— but would work for an economic condition of civic affairs.

It is highly creditable to Mr. Francis that he should have been selected by the Western city to make the investigation, and prepare the report. And the lesson for all municipalities is that no public work of any magnitude should be carried out without the advice of some expert competent to advise, and to report on construction and administration. Had our neighbor, Lindsay, enjoyed such competent advice it would have been saved the fiasco in its ozone water purification installation.

THE OBJECTION

Alderman Sam Penfold, Guelph, is an objector. The other night at the the Council meeting in Guelph, Mr. Penfold asked for light on some matters. He wanted to know if the street railway was paying its sinking fund. It is well to have objectors in every city, every town and village. The answer to Ald. Penfold's question will be awaited with interest, for Guelph, the self contained municipally-owned city, was, and yet is, supposed to be on the soundest financial basis. Objectors in civic life, in church life, in social life are not popular, but they are necessary. The Pullman was invented by a man who objected to loss of sleep. The telephone and telegraph, the flying machine, all these discoveries were invented by men who objected to their limitations.

SEPTEMBER TENTH

Time is flying. August gone, 'twill soon be good-bye September. And what has this glorious fall in store for us? There will be plenty of chances for fault finding, and there will be many a time when we can remain splendidly silent. Time passes as a dream, doesn't it?

"The days go by like phantom boats
Adown the stream of time,
But the sweetest days, the fleetest days,
Are the days of Auld Lang Syne."

A fine rhyme, but its wrong. Now is the time. Twenty more times this month the sun will rise across the horizon in the far east and slowly cross to rest. Twenty days of opportunity. What kind of a twenty days will it be? Life is a business, and this month's ending should give us a wider circle of friends and a more clear cut conception of what we are here for anyway, what we are driving at and what we intend to be. You have some specialty, something you can do better than anything else. Cultivate this specialty in September. If we are not in the niche for which nature intended us, may we get in the proper one—in August.

FLYING BEING MADE A BUSINESS IN OLD ENGLAND

London, Eng., Sept. 9.—England has suddenly waked up to the possibilities of the business side of flying, and young men who not many months ago had never seen an aeroplane, are now the owners of machines, and are risking their necks in their hurry to be able to compete for the great prizes that are being offered at aviation meetings throughout Europe.

The rewards of the successful European aviator are on a colossal scale. Morane, the young Frenchman, cleared up as the result of the recent Bournemouth meeting, seventeen thousand dollars. Claud Grahame White in the same time made seven thousand dollars, and has been engaged to give a fortnight's exhibition flights at Blackpool at a fee of ten thousand dollars. Louis Bleriot, hero of the first flight from Dover to Calais, Louis Paulhan, who won the "Daily Mail" fifty thousand dollar prize, and Henri Farman, have made great fortunes in the past twelve months, and will make much greater sums—with more safety—in the future, as dealers of aeroplanes and teachers of aviation.

It was not until the beginning of this spring that Englishmen realized the possibilities before the successful aviator, who was willing to take his life in his hands at any moment of the day and make a flight for the amusement of the paying public. The great meeting at Rheims last year first opened the eyes of the world to the wonders that had been accomplished in the science of flight mostly by Frenchmen who had profited from the experiments and experience of Orville and Wilbur Wright, and who, if they did not actually steal the Wright brothers' patents, at any rate stole their principles, and prospered by the work the Wrights had been carrying on silently and patiently for so many years.

At the Rheims meeting there was not a single British competitor, nor was there one at either of the meetings at Blackpool or Doncaster in the north of England last September, if we exclude the American, S. F. Cody, who became naturalized a few days before the Doncaster meeting. In the winter it occurred to a few daring young Englishmen that there were possibilities in the new game. Anthony Rawlinson, a celebrated polo player and racing automobilist, went over the Chalons and took lessons in flying at Henri Farman's school. Captain Dickson, a young officer of the Royal Artillery, went to Pau and was taught by Bleriot, and made experiments at the Aero Club's flying ground, at Sheppey, near London. Rawlinson and Dickson learned so quickly that they were able to compete at the big meeting at Nice last March. Although Rawlinson dropped a hundred and fifty feet into the sea and had a narrow escape from drowning, he managed to clear up a substantial sum in prizes. So, too, did Dickson, and their success prompted scores of other young men to follow their example.

Claud Grahame-White, a young automobilist learned so quickly that he was able to make a race for the "Daily Mail" London to Lancaster contest with Louis Paulhan, perhaps the world's most expert aviator next to Wilbur Wright—for it is generally admitted that no flying man has yet approached the perfection of art reached by Wilbur Wright. The Hon. C. S. Rolls, whose death was the tragedy of the Bournemouth meeting also proved an apt pupil, and within a few months of his turning his attention seriously to the science flew across the English Channel from Dover to Calais and back again.

To-day a large number of rich young men who have a bent towards mechanics, have had some experience with automobiles and have plenty of nerve and daring, are leaning to fly either at one of the big schools or at home. There will no longer be any need for young Englishmen who wish to learn flying to go to one of the great schools of aviation in France. Armstrong Drexel, the wealthy young Philadelphian, who flew from Bournemouth to the Isle of Wight the other day, and won an altitude prize has established a school of flying in Hampshire, close to the residence of Lord Montagu of Beaulieu at Brockenhurst. Claud Grahame-White has also established a school, and there is very keen rivalry between these two teachers, both of whom are as yet little more than boys.

THE MARKETS.

Liverpool and Chicago Wheat Futures Close Lower—Live Stock—Latest Quotations.

Friday Evening, Sept. 9.

Liverpool wheat futures closed to-day 1d lower than yesterday; corn unchanged.

September wheat at Chicago closed ⅜c lower than yesterday; Sept. corn ⅝c lower and September oats ⅛c lower.

Winnipeg Options.

October wheat at Winnipeg closed ½c lower than yesterday; October oats ⅜c lower.

Wheat—October, $1.01¾. December 99½c. May $1.04⅝c.

Oats—October 36c, December 36¾c, May 40½c.

Toronto Grain Market.

Wheat, bushel	$1 00 to	$....
Wheat, goose, bush	0 90	0 93
Buckwheat, bushel	0 56	....
Rye, bushel	0 68	....
Barley, bushel	0 52	0 55
Peas, bushel	0 72	....
Oats, bushel	0 38	0 43

Toronto Dairy Market.

Butter, separator, dairy, lb.	0 23	0 24
Butter, store lots	0 20	0 21
Butter, creamery, lb. rolls	0 25	0 26
Butter, creamery, solids	0 24	....
Eggs, new-laid	0 20	0 21
Cheese, lb	0 13	0 12¾
Honey, extracted	0 10	0 11
Honey, combs, dozen	2 25	2 75

New York Dairy Market.

NEW YORK, Sept. 9.—Butter—Steady; receipts, 5572. Process, second to special, 23c to 27½c; western factory, June make, 23c to 24c.

Cheese—Steady; unchanged. Receipts, 4200.

Eggs—Steady, unchanged; receipts, 12,598.

CATTLE MARKETS.

No Material Changes in Prices on United States Exchanges.

NEW YORK, Sept. 9.—London and Liverpool cables quote American cattle steady at 12¾c to 15c per pound, dressed weight; refrigerator beef steady, at 10⅝c to 10⅞c per pound.

East Buffalo Cattle Market.

EAST BUFFALO, Sept. 9.—Cattle—Receipts, 150 head; steady; prices unchanged.

Veals—Receipts, 800 head; active, 25c higher, $7 to $10.75.

Hogs—Receipts, 7200 head; fairly active; heavy, 5c to 15c higher; pigs, 10c lower; heavy, $9.85 to $9.95; mixed and yorkers, $9.80 to $10; pigs, $9.80 to $9.90; roughs, $8.50 to $8.75; stags, $6.50 to $7.25; dairies, $9.25 to $10.

Sheep and Lambs—Receipts, 5000 head; active; ewes, 25c higher; lambs, $5 to $7; yearlings, $5.25 to $5.50; wethers, $4.50 to $4.75; ewes, $4 to $4.50; sheep, mixed, $2 to $4.50.

New York Live Stock.

NEW YORK, Sept. 9.—Beeves—Receipts, 2468; steers, slow but steady; bulls, firm; cows, steady; steers, $5.75 to $7.35; bulls, $3.50 to $4.60; cows, $2.25 to $5; dressed beef, steady, at $9 to $12. Exports tomorrow, 509 cattle, 50 sheep and 1840 quarters of beef.

Calves—Receipts, 788. Veals, steady; westerns, 25c to 50c lower; buttermilks, nominal; veals, $7.50 to $11; culls, $6 to $7.50; westerns, $4 to $6.75; dressed calves, steady to lower; city dressed veals, 14½c to 17c; country dressed, 10c to 14½c.

RATES

10 Words—1 TIME, 10 Cents
25 Words—1 TIME, 25 Cents
25 Words—2 TIMES, 38 Cents
25 Words—3 TIMES, 50 Cents
25 Words—6 TIMES, 75 Cents
LOCALS (Reading Type) 48 cts per inch (4 cents per line.)
LOCALS in Dark Type 60c per inch (5 cents per line.)

REVIEW WANT ADVTS.

The Review want advertisements are read by thousands, for people want what they want when they want it.

If you need help,—Servants hands, or workmen try the Review want ad columns.

If you have anything to sell, from a pickaxe to an Auto, use the Review want ad columns.

If you have lost anything try a want ad in the Review and almost certainly you will recover the lost article. If you want an owner for anything found a Review want ad will bring the owner to light.

One Cent Per Word

Advertisements under this head 1c per word

Advertisers, if they prefer, may use as many as 25 words at the rate of 25c for one insertion, 38c for two insertions, and 50c for three insertions.

Lost or Found

LOST

ON WEDNESDAY, between the post office and Palace hotel, a black pocket-book, containing several receipts and other papers. Finder will please leave at Palace Hotel.

Wanted

WANTED

LABORERS, cement finishers and bricklayers at the Canadian Leonard Construction Co., Quaker Oats Building, Hunter-st. 6d58

MEN WANTED

WANTED by Haney, Quinlan and Robertson, contractors, Trent canal, Campbellford, Ont., 100 laborers. Wages $1.75 per day. Several years work. 6d

LABORERS WANTED

FIFTY LABORERS AT THE CANADIAN Stewart Co., north end Quaker Oats works Apply on the work. 3d

WANTED, GIRLS

AT ONCE. GIRLS AT PARKER'S DYE Works. 3d

WANTED

TWO GIRLS TO WORK IN BINDERY AT box making. Apply at Review office. 2d

WANTED

ERRAND BOY AT REVIEW STATIONERY Store. Apply at office. tf

WANTED

WAIST, SKIRT and COAT HANDS wanted. Apply on Tuesday to Miss Welsh, of the J. C. Turnbull Co 3d

WANTED

A MAID. APPLY AT NICHOLLS HOSPITAL

WANTED

WOODSMEN FOR VICTORIA HARBOR CO. Apply to G. J. Chalmers, Grand Hotel, or phone 818. Highest wages. d43-tf

WANTED

50 LABORERS, STEADY WORK. Canadian Stewart Co., Limited, Peterborough. North end of Quaker Oats Works. 3d

WANTED

TO RENT, A NEW HOUSE, ALL MODERN conveniences, four bedrooms and attic, centrally located. Apply to Bank of Ottawa, Peterborough. d44-4t

For Sale or To Rent

PRIVATE SALE

PANDORA RANGE, NEW, AXMINSTER AND Brussels Rugs, Refrigerator and other household furnishings. 319 Stewart St. 3d

TO RENT

FURNISHED COTTAGE, CHEMONG PARK. $40 month, $75 season. Apply Mrs. Young, 305 Stewart Street. tf

HOUSE FOR SALE

270 Reid Street, white brick, stone foundation. 10 rooms, bath, good cellar. Excellent location. Lot 40x114. Small garden in rear.

NEW HOUSE FOR SALE

NOW BEING FINISHED—BRICK VENEERED House on Rogers St. (east ward) north. Five rooms, bath room and summer kitchen. This is a real snap for quick buyer. Apply to Jos. Doe, No. 6 Knox Street. 6d

TO RENT

Convenient and comfortable sets of rooms, with all modern improvements. In the Lundy Block, George Street.

Rooms suitable for young men taking meals out.

Also offices now occupied by J. J. Lundy over Denniston, Peck & Kerr's, Water Street. Possession given August 1st.

Several Dwelling Houses for rental.

Apply to—D. J. LUNDY, Over Dennistoun, Peck and Kerr's Office, Water Street.

Money to Loan

Any amount from $1.00 up to $50.00, on Watches, Clocks Jewelry, Musical Instruments and Personal Effects. If you are in need of a small loan call on us. Terms reasonable. Strictly confidential.

SNOWDEN & MURPHY
PAWN BROKERS, 206 CHARLOTTE ST.

Canadian Pacific Ry. EMPRESSES And other Steamships

MONTREAL, QUEBEC and LIVERPOOL

Lake Manitoba	Sept. 15, Oct. 13
Emp. of Britain	Sept. 23, Oct. 21
Lake Champlain	Sept. 29, Oct. 27
Emp. of Ireland	Oct. 7, Nov. 4

Lake Manitoba and Lake Champlain carry only one class of cabin passengers at very moderate rates. For rates and further information apply to any railway or steamship agent, or to

I. E. SUCKLING, General Agent for Ontario, S. E. Cor. King & Yonge Sts., Toronto

RICHELIEU & ONTARIO NAV. CO.

SHOOTING THE RAPIDS TO MONTREAL

Steamers "Toronto" and "Kingston" leave Toronto at 3 p.m. daily. Special rates from Toronto to Thousand Islands and return $12 50

Montreal and return	24.50
Quebec and return	33 50
Saguenay and return	46 50

Meals and berth are included on above rate.

Steamer "Belleville"

Leaves Toronto at 7.30 p.m. every Tuesday for Bay of Quinte, Montreal and intermediate ports.

Special rates single and return tickets including meals and berth.

For folders, rates etc., apply to W. Bunton or W. McIlroy, Peterborough, or write H. FOSTER CHAFFEE, A.G.P.A., Toronto Ontario.

GRAND TRUNK RAILWAY SYSTEM

ANNUAL WESTERN EXCURSIONS SEPT. 15, 16, 17

—FROM— PETERBORO

To—	Return Fare
Port Huron, Mich.	$ 7.40
Detroit, Mich.	8.90
Chicago, Ill.	14.70
Bay City, Mich.	9.80
Cleveland, O. (via Buffalo and C. and B.)	8.65
Cleveland, O. (via Detroit and D. and C.)	11.90
Grand Rapids, Mich.	11.65
Saginaw, Mich.	9.70
St. Paul or Minneapolis (all rail)	30.70
St. Paul or Minneapolis (via Sarnia and N. N. Co.)	34.20

Return Limit, Mon., Aug. 3rd

W. BUNTON, City Agent. F. SANDY, Depot Agent

CHICAGO $14.70 Return From Peterborough

CANADIAN PACIFIC RAILWAY

SEPT. 15, 16, 17

DETROIT	$ 8.90
SAGINAW, MICH.	$ 9.70
BAY CITY	$ 9.80
GRAND RAPIDS	$11.65
CLEVELAND, via Buffalo	$ 8.65
CLEVELAND, via Detroit	$11.90
ST. PAUL AND MINNEAPOLIS	$20.70 all rail route; $34.20 via lake route

Final Return Limit Oct. 3

Unequalled train service

W. McILROY, Agent Peterborough.

LUMBER

And builders' materials of all kinds—Shingles, Scantlings, Joist and Bill Stuff—Mouldings, Casings and Base and all kinds of finish. Boxes and Box Shooks.

ALF. McDONALD ESTATE
Point St. Charles Mills

Children's Aid Society

FOR THE CARE OF NEGLECTED AND ILL-TREATED CHILDREN.

Incorporated by Act of Legislature. Information required. Information kept strictly private.

CHILDREN FOR ADOPTION

GEO. COCHRANE, AGENT and ASST SEC.

Phone 1320 GEORGE

REAL ESTATE

2 STOREY BRICK HOUSE, west, stone foundation, cellar full size, hall, parlor, dining room, kitchen and pantry, front and back stairs, hall, 4 bedrooms, bath room (not fitted), furnace, city water, electric light, woodshed and summer kitchen, stable, lot 50 ft x 200 ft. Price on reasonable terms $1,800

2 STOREY and ATTIC, RED BRICK HOUSE west, stone foundation, concrete floor in cellar hall, parlor, dining room, kitchen, pantry, 4 bedrooms, 4 clothes closets, hardwood, mantle and coal grate, light, furnace. Price $3,300

100 ACRE FARM, 4 miles from city, soil clay loam, free from stones and foul seeds, 90 acres under cultivation, first class brick house, frame barns with good stabling underneath.

HOUSES and FARMS TO RENT.

J. T. O'CONNELL & CO.
136 Hunter St. Phone 376

Medical

DR. BUCHANAN

F.R.C.S., Edinb; M.R.C.S., Eng., L.R.C.P., Lon. Specialist Eye, Ear, Nose and Throat. Phone 519; 169 Charlotte St. Hours—9-11 a.m., 2-4 p.m. 7-8 p.m.

DR. G. C. LEACH

Late House Surgeon of Lakeside Hospital, Cleveland, Ohio; also of Cook County Hospital, Chicago. OFFICE—224 Hunter St., formerly occupied by Dr. Coughlin. Phone Bell 219. Special Attention to Diseases of Women

DR. JAS. V. GALLIVAN

Office cor. Hunter and Aylmer Sts. Late House Surgeon of St. John's Hospital, New York. Lic. University of New York. Telephone 668.

DR. E. A. HAMMOND

Late assistant Westminster Hospital, Brompton Hospital, National Heart Hospital, St. John's Skin Hospital, London, Eng. Also of Rotunda Maternity Hospital, Dublin. Special—Diseases of Heart, Skin and Stomach

Office—543 Water Street

Bell Phones, Office 463—House 1301

Osteopathy

DR. ASA G. WALMSLEY

Osteopathic Physician

Office over Canadian Bank of Commerce, Hunter Street entrance. Office Hours—9 to 12 a.m., 2 to 5 p.m. Evenings by appointment. Consultation free. Bell Phone 649

Legal

RUDDY & BURNHAM

Barristers, Solicitors, etc.

Offices, cor. George and Hunter Sts., Peterborough

Money to Loan.

Successors to George Edmison, K.C.

ROBERT RUDDY, K.C. J. H. BURNHAM

O'CONNELL & GORDON

BARRISTERS, SOLICITORS AND NOTARIES

Hunter Street, two doors west of Post Office.

DANIEL O'CONNELL GEORGE N. GORDON

A. E. DIXON

Barrister, Solicitor, etc.

Office corner Hunter and George Sts., Peterboro Entrance next to W. Madill's Drug Store.

R. E. WOOD

BARRISTER, SOLICITOR, Etc. Office removed from Bank of Commerce Building to 435 George street, recently occupied by E. B. Edwards. MONEY TO LOAN.

W. H. MOORE

BARRISTER, SOLICITOR, in the Supreme Court etc. Office—Hunter Street, first stairs west of Post Office.

HALL, HAYES & HALL

BARRISTERS, SOLICITORS and NOTARIES PUBLIC, Hunter Street, Peterborough, next the English Church. MONEY TO LOAN at the lowest rates of interest.

H. H. D. HALL. LOUIS M. HAYES, K.C. B. C. HALL.

HALL, MEDD & DAVIDSON

(Successors to Stratton & Hall)

BARRISTERS, SOLICITORS, Etc., Peterborough Ont Office—Corner of Hunter and Water Sts., over Bank of Commerce.

R. R. HALL, M.P. S. T. MEDD W. S. DAVIDSON

DENNISTOUN, PECK & KERR

BARRISTERS, SOLICITORS, NOTARIES

415 Water Street, Peterborough

Money to loan at lowest current rates of interest. Easy terms of repayment.

E. A. PECK F. D. KERR R. M. DENNISTOUN

Money

BENNET & GOODWILL

BARRISTERS, SOLICITORS, Etc., 375 Water Peterborough Telephone No. 191.

Money at Current Rates Upon Easy Terms.

J. W. BENNET E. L. GOODWILL

Money to Loan

at lowest current rates

—ON—

FARM, TOWN OR VILLAGE PROPERTY ON EASIEST TERMS OF REPAYMENT

HALL, MEDD & DAVIDSON

Successors to Stratton & Hall

BARRISTERS. Office—corner of Hunter and Water Streets over Bank of Commerce

The TORONTO SAVINGS and LOAN COMPANY

Paid up Capital	$1,000,000.00
Reserve Fund	680,000.00

Savings Department

3½% Interest paid four times a year on deposits of One Dollar and upwards.

Interest accrues from date of Deposit to date of withdrawal.

Depositors are afforded every facility afforded by modern methods of Banking.

Security Afforded Depositors

Total Assets of the Company, December 31st, 1909	$3,120,201.18
Liabilities to the Public	1,368,771.88
Surplus	$751,429.30

HEAD OFFICES:
437 George Street., Peterborough

Office Hours: 9 a.m. to 4 p.m.
Saturdays - 9 a.m. to 5 p.m.

W. G. MORROW
Managing Director

WE SELL Anything you want
WE BUY Anything you have to sell.

JAY'S STORES
390 Aylmer St Peterborough.
Phone 623.

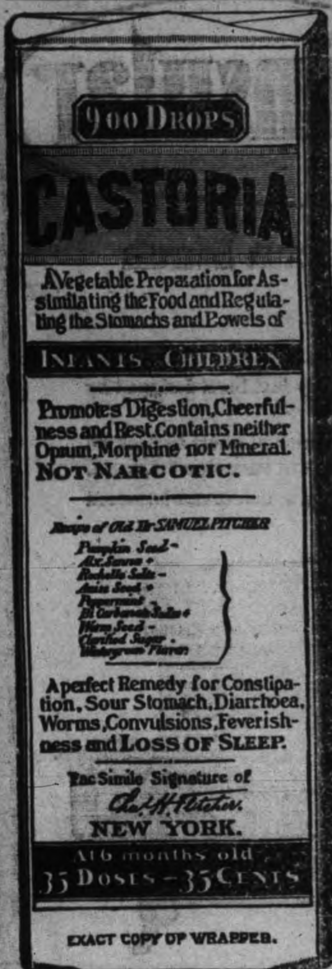

CASTORIA

For Infants and Children.

The Kind You Have Always Bought

Bears the Signature of *Chas. H. Fletcher.*

In Use For Over Thirty Years

CASTORIA

THE CENTAUR COMPANY, NEW YORK CITY.

The Round-Up

A Romance of Arizona

Novelized From Edmund Day's Melodrama

By JOHN MURRAY and MILLS MILLER

Copyright, 1908, by G. W. Dillingham Co.

As he gazed and pondered, shaking the bottle in his effort to solve the mystery, he pressed the handle. The stream struck him fairly between the eyes. Shocked, surprised and half blinded, he pulled his gun and declared immediate war on the "sheep herder who had put up the job on him." Allen's other supplies were of the kind taken straight in the southwest and downed with a hasty gulp.

Driven from the house on the day of the wedding, Allen took refuge on the piazza. From behind the hacienda floated dreamily on the sun drenched air the music of guitars and mandolins played by Mexicans, practicing for the dance which would follow the ceremony.

The colonel dozed and dreamed.

Suddenly the peace of the afternoon was shattered by the wild "yipyips" of a band of cowboys riding up the trail. Revolver shots punctuated their shrill cries.

Allen bounded from his chair, shaking himself like a terrier. This riotous sound was the music he longed to hear.

When the staccato beats of the ponies' hoofs ceased he shouted: "Come on, boys. Make this your home. Everything goes, and the Sweetwater outfit is always welcome."

The foreman was the first to pull up in front of the house. "Hello, Uncle Jim!" he cried.

"Hello, Sagebrush!" answered the colonel, a broad smile illuminating his face. Holding his pipe in one hand, he licked his lips at the thought of "lickering up" without the invention of an excuse for his wife. Then he joined in a hearty laugh with the men about the corral as he heard the grunts and stamping of a plunging mustang. A cow pony had entered into the spirit of the occasion and was trying to toss his rider over his head.

Fresno, one of the Sweetwater's cowpunchers, was the victim of the horse's deviltry.

His predicament aroused wild shouts of mirth and sallies of the wit of the corral.

"Hunt leather, Fresno, or he'll buck you clean over the wall!" shouted Sagebrush.

"Grab his tail!" yelled Show Low, with a whoop.

"All over," was the chorus as Fresno, with a vicious jab of his spurs and a jerk of the head, brought the animal into subjection.

"Come right in, boys," called Allen. "Let the greasers take the horses."

With shrill shouts, whoops and much laughter the guests crowded about the ranchman.

Each wore his holiday clothes. New handkerchiefs were knotted about their necks. Fresno had stuck little American flags in the band of his hat, the crown of which he had removed. "I want head room for the mornin' after," he had said.

Show Low's chaps were conspicuously new, and his movements were heralded by the cracking of unsoftened leather.

Last of the band was Parenthesis, short, bowlegged, with a face tanned and seamed by exposure. The cowboys ran stiffly, toeing slightly inward. Long hours in the saddle made them apparently awkward and really ungraceful when on the ground.

They greeted Allen with hearty enthusiasm, slapping him on the back, poking him in the ribs and swinging him from one to the other with cries of "Howdy, Uncle Jim?"

"Howdy, Sagebrush? Hello, Fresno! Waltz right in, Show Low. Glad to see you all!" cried Allen as he in turn brought his hand down with ringing slaps upon shoulder and back.

Meantime Parenthesis hopped about the outer edge of the ring, seeking an entrance. Failing to reach his host, he crowed, "How de doddle do!" to attract his attention.

Allen broke from the ring. Grasping Parenthesis by the hand, he said: "I'm tolerable, thankee, Parenthesis. Where's Jack? Didn't he come over with you?"

"What—the boss? Ain't he got here yet?" asked the foreman. Tall and lean, with hardened muscles, Sagebrush Charley was as lithe as a panther on horseback. His first toy had been a rope with which, as a toddler, he had practiced on the dogs and chickens about the ranch yard. He could not remember when he could not ride. Days on the round-up, hours of watching the sleeping herd in the night watch, had made him quiet and self contained in his dealings with men. His eyes looked out fearlessly on the world. All of his life he had handled cattle. Daily facing dangers on the long drives or in the corral, he schooled himself to face emergencies. Acquiring self control, he was trusted and admired. When Lyman, the old foreman of the Sweetwater, resigned, Jack Payson promoted Sagebrush, although next to Bud Lane he was at the time the youngest man in the outfit. He made his employer's interests his own. At the mention of Payson's name he always became attentive. With a shade of anxiety he awaited Allen's answer.

"No," replied the ranchman, looking from one of his guests to the other.

"Why, he started three hours ahead of us!" explained Parenthesis.

With a challenging note in his tones, as if his word was disputed, the host answered, "Well, he ain't showed up."

The little group had become silent. Arizona was in a period of unrest. Rumors of another Apache uprising were growing stronger each day. Then Payson was successful and therefore despised by less fortunate men ever eager for a quarrel.

After a moment's thought Sage-

The stream struck him fairly between the eyes.

brush brushed aside his fears and brightened up his comrades with the remark: "Mebbe he rid over to Florence station to get a present for Miss Echo. He said somethin' about gettin' an artickle from Kansas City."

"Mebbe so," agreed Allen, eager to cast out any forebodings. "It's time," he continued, "he wuz turnin' up if this weddin's to be pulled off by the clock."

"Has the sky pilot got here yet?" asked Sagebrush.

"No," replied Allen. "He's started, though. There's one thing sartin—we can't tighten up the cinches till the bridegroom gits here."

The absence of Jack Payson and the failure of the minister to arrive aroused the suspicions of Sagebrush. Coming closer to Allen, he smiled knowingly and, speaking in a confidential tone, asked:

"Say, Jim, they ain't figgerin' on gittin' away on the sly-like, are they?"

Show Low interrupted with the explanation, "You see, we're goin' to decorate the wagon some."

The suggestion that any one connected with Allen Hacienda would ride in anything on wheels except the driver of the chuck wagon on the round-up aroused the indignation of the old cattleman. For him the only use to which a wheeled vehicle drawn by a horse should be put was to haul materials that could not be packed on a horse.

"They ain't usin' any wagon!" he fairly shouted. "They're goin' away in the leather."

The idea of carrying out the traditions of the horse in Pinal county even to a wedding journey tickled the boys immensely.

Slapping one another on the back and nodding their heads in approbation, they shouted: "That's the ticket! Hooray!"

"This ain't no New York idea, where the bride an' groom hits the life trail in a hired hack!" cried Fresno.

Allen's feelings apparently were not yet fully soothed. Turning to Sagebrush, he said: "Wheels don't go in my family. Why, her ma an' me were married on hossback. The preacher had to make a hurry job of it, but it took."

"Hush, now," was Parenthesis' awed comment.

"For her pop was a-chasin' us an' kept it up for twenty miles after the parson said 'Amen.'"

"Did he ketch you?" asked Fresno, with great seriousness.

"He sure did," answered Allen, with a twinkle in his eye, "an' thanked me for takin' Josephine off his hands."

The boys laughed. The joke was upon themselves, as they had expected to hear a romantic story of earlier days.

When the laughter had subsided Show Low suggested, "If we can't decorate the wagon, let's put some fixin's on the ponies."

The proposal was received with more whoops, shouting and yipping. They waltzed about the smiling rancher.

"That's what!" cried Sagebrush enthusiastically.

Allen grew sarcastic, remarking, "I reckon you all must have stopped some time at the water tank."

Renewed laughter greeted this sally.

"This is my first weddin'," explained Sagebrush rather apologetically.

"I want to know!" exclaimed Allen in surprise.

"I'm tellin' you. I never seed a weddin' in all my life," replied Sagebrush, as seriously as if he was denying a false accusation of a serious crime. "Mother used to tell me about her'n, an' I often wisht I had been there."

Fresno shouted with amusement. He had Sagebrush rattled. The coolest man on the range was flustered by the mere thought of attending a wedding ceremony.

"He's plum locoed over this one. Ain't you, Sagebrush?" he drawled tauntingly.

Sagebrush took his gibing in the best of humor. It was a holiday, and they were with people of their own kind. Had a stranger been present the remarks would have been resented bitterly. On this point cowboys are particularly sensitive. In the presence of outsiders they are silent, answering only in monosyllables, never leading in any conversation, and if any comment is necessary they make it indirectly.

"Well, I ain't no society bud like you are," laughed Sagebrush. The others joined with him in his merriment over Fresno's discomfiture. "Weddin's ain't so frequent where I come from as they is in Californy."

"It's the climate," answered Fresno, with a broad grin.

"So you ain't never been at a weddin'?" asked Allen, who was looking for another opening to have more fun with Sagebrush.

Again the cowboy became serious and confessed: "Nope; I've officiated at several plain killin's an' been chief usher at a lynchin', but this here's my first weddin', an' I'm goin' to turn loose some an' enjoy it."

Sagebrush grinned in anticipation of the good times that he knew lay in store for him at the dance.

"You're fixed up as if you was the main attraction at this event," said Allen, looking Sagebrush over carefully and spinning him around on his heel.

"Ain't I mussed up fine?" answered Sagebrush.

"You're the sure big turkey," interrupted Parenthesis.

"Served up fine, with all the trimmin's," laughed Fresno, taking another jab at his friend.

Their sport was broken up for the time being by the appearance of Polly at the door of the ranch house. "Hello, boys!" she shouted, with the fascinating cordiality of the western girl, wherein the breath of the plains, the purity of the air and the wholesomeness of life are embraced in a simple greeting and the clasp of a hand.

The cowboys took off their hats and made elaborate bows to the young woman. "Howdy, Miss Polly?" they cried.

"You sure do look pert," added Sagebrush with what he considered his most winning smile. Fresno snickered and hastily brushed back the hair from his forehead.

"Where's Jack?" she asked the two men, who at once ranged themselves one on each side of her.

"He did not start with the boys," explained Allen. "He'll be along soon, Polly."

"Well, now, when it comes to lookers, what's the matter with Polly Hope?" exclaimed Sagebrush slyly.

To be continued.

tea is the result of care and experience in blending—must be the combination of fine flavor, smooth strength and richness. Because all these elements are so generously included in Red Rose Tea it well merits the term "good tea."

NEVER SOLD IN BULK

Your Grocer Will Recommend It

84

BROUGHT THE CUP WITH THEM

Local Dalegates to Underwriters Association Return With Trophy

The delegates from the local association of the Dominion Life Underwriters' Association, which met in Toronto during this week, have returned home, and brought with them the silverware, in the form of a cup presented by Past President Jno. R. Reid, to the association showing the greatest percentage of increase in membership during the past year. As the Central Ontario Association increased 650 per cent. they won the cup. They were closely followed by the eastern townships of Sherbrooke, Que., with 600 per cent, and they, too, were awarded another cup for their exceptionally good increase.

The meeting just closed was largely attended and was an important one to life underwriters. A notice of motion was made to have the association incorporated, which, if carried out, will have a far-reaching effect on the standing of the life assurance man of the future. The association is determined to rid the field of the undesirable men who, through ignorance or intention, misrepresent life insurance.

The cup can be seen in the window of Mr. R. J. Sodon.

A METHUSELAH OF "EASIEST WAY"

The fallacy of judging by appearances was strikingly shown in the case of Thomas Bennett, aged 80. His flowing snowy beard and patient face betokened an old Hebrew patriarch. But the magistrate was not deceived in this morning's police court.

"Here again," he murmured, following it up with the statement that old Tom had sixteen previous convictions of theft.

"Some of those were another man having the same name," was Bennett's contention.

"Yes, but a great many were you, all right."

To-day's charge was that he had slipped into Mrs. Catharine McConnell's home, 879 Yonge street, and picked up a purse and chateline. When the lady of the house caught him in the act, old Santa meekly asked;—

"Any groceries to-day, mam?"

The stolen purse was identified by the owner and a neighbor, Mrs. Jeffrey. Bennett had taken out 44 cents and thrown the empty purse over the fence.

"You'll go to the Central for nine months' hard labor," was the sentence, and the tottering old man slowly descended the stairs. "That will tide you over the winter."—Toronto News.

AFTER FOUR YEARS OF MISERY

Cured by Lydia E. Pinkham's Vegetable Compound

Baltimore, Md.—"For four years my life was a misery to me. I suffered from irregularities, terrible dragging sensations, extreme nervousness, and that all gone feeling in my stomach. I had given up hope of ever being well when I began to take Lydia E. Pinkham's Vegetable Compound. Then I felt as though new life had been given me, and I am recommending it to all my friends."—Mrs. W. S. FORD, 1938 Lansdowne St., Baltimore, Md.

The most successful remedy in this country for the cure of all forms of female complaints is Lydia E. Pinkham's Vegetable Compound. It has stood the test of years and to-day is more widely and successfully used than any other female remedy. It has cured thousands of women who have been troubled with displacements, inflammation, ulceration, fibroid tumors, irregularities, periodic pains, backache, that bearing-down feeling, flatulency, indigestion, and nervous prostration, after all other means had failed.

If you are suffering from any of these ailments, don't give up hope until you have given Lydia E. Pinkham's Vegetable Compound a trial.

If you would like special advice write to Mrs. Pinkham, Lynn, Mass., for it. She has guided thousands to health, free of charge.

Coal Results

We sell the very best quality of hard coal, as good as we know how to buy.

¶ Are you getting results from the coal you are now using? Are you sure it is good? Are you buying it the right way?

¶ There is a deal of difference in how you handle the range or furnace. Our long experience tells us that fact and we are ready to advise any in doubt as to the best way to make use of coal as fuel.

$7.20 Per Ton

THE PETERBORO FUEL & CARTAGE CO LIMITED

162 Charlotte-St. Telephones—(Bell 261, 270. (Machine)—270.

134 Aylmer-St. Tel. Bell 302

ABSOLUTE SECURITY.

Genuine

Carter's Little Liver Pills.

Must Bear Signature of *Brent Good*

See Fac-Simile Wrapper Below.

Very small and as easy to take as sugar.

FOR HEADACHE. FOR DIZZINESS. FOR BILIOUSNESS. FOR TORPID LIVER. FOR CONSTIPATION FOR SALLOW SKIN. FOR THE COMPLEXION

GENUINE MUST HAVE SIGNATURE.

Price 25 Cents. Purely Vegetable.

CURE SICK HEADACHE.

Cook's Cotton Root Compound.

The great Uterine Tonic, and only safe effectual Monthly Regulator on which women can depend. Sold in three degrees of strength—No. 1, $1; No. 2, 10 degrees stronger, $3; No. 3, for special cases, $5 per box. Sold by all druggists, or sent prepaid on receipt of price. Free pamphlet. Address: THE COOK MEDICINE CO., TORONTO, ONT. (formerly Windsor)

The Latest Coiffure

For The Ladies

If you want to wear your hair in the latest style you will need the following:—

TURBANS

in seven sizes, 25c, 35c, 50c each

TURBAN BRAIDS

the very newest, all shades to match the hair for 80c and $1.00.

LARGE HAIR NETS from 5c to 25c

LARGE PINS in Amber Shells.

ALL AND SEE OUR NEW SHIPMENT OF HAIR ACCESSORIES

MRS. M. J. BYRNE

424 GEORGE ST PHONE 228

EGGS

For Sale in Any Quantities

COLDSTORAGE

In Full Operation

SATISFACTION GUARANTEED

W. SCOTT CO'Y

Both 'Phones 264

SUMMER TIME A TIME OF DANGER

Summer time is a time of danger to all babies—but more especially to those living in the towns and cities where the heat is so excessive as to make it almost impossible to keep baby's food in proper condition. It is then that the little one suffers from those stomach and bowel troubles that carry off so many precious little lives. During the summer the mother must be especially careful to keep baby's stomach sweet and pure and his bowels moving regularly. No other medicine will be of such great aid to mothers in summer as Baby's Own Tablets. These little Tablets never fail to regulate the bowels; sweeten the stomach and make baby well and happy. Mrs. D. Devlin, St. Sylvester East, Que., says;—"I think Baby's Own Tablets are the best medicine for little ones for stomach and bowel troubles and I would not be without them." The Tablets are sold by medicine dealers or at 25 cents a box from The Dr. Williams' Medicine Co., Brockville, Ont.

Mr. and Mrs. McCormick, of Sudbury, celebrated their diamond wedding.

Auto Tires Repaired

Try our new electric process of vulcanizing, makes an invisible repair.

SATISFACTION GUARANTEED.

MILLARD'S BICYCLE SHOP

Metheral's Old Stand, Hunter St., near Aylmer St. Phone 1254.

RE-UPHOLSTERING

Furniture

Send in your Furniture NOW to be Re-Upholstered The Rush of Fall trade will soon be on. We will give your orders careful and proper attention

Furniture Coverings

Our stock of genuine French, Silk and Cotton Tapestries, is the best we have ever shown. They are our own importations and are the Latest Designs in beautiful and fast colorings. Let us show you the excellent values in them.

427 George Street

CLEGG'S FURNITURE STORE

'Phone Number 79

OUR NEW FOWLER

Toric Lenses

For Spectacles and Eyeglasses, are the latest optical improvement. These lenses are spoon shaped, curved like the eye, and fitting around it. Whichever way you look, you look straight through a part of the glass, not slantingly: and besides there is quite a protection from dust and wind. A great many people of Peterborough have procured them and are delighted. We grind these Toric lenses as well as the flat kind.

ALL WORK GUARANTEED

A. A. FOWLER, Phm.B.
EYESIGHT SPECIALIST.
Ref. D.O., Toronto. Oph. D., Chicago.
With NUGENT DRUG CO.
386 George Street.

Your Holiday Snapshots Enlarged

Work guaranteed first-class.—Enlargement made from your best pictures, for any size

Louis Mendel

374½ GEORGE STREET
THE ONLY STUDIO ON GEORGE STREET

Miss Wilhelmine Gumpricht
A.T.C.M.; A.O.C.M.
Graduate of the Toronto Conservatory of Music)
Teacher of Pianoforte
Studio:—535 Aylmer St. Phone 603

FRENCH DRY CLEANING AND PRESSING

Old and new customers will find that they will have the same first class work and promptness as formerly, in either stores.

Contracts taken. We call for and deliver.

TWO STORES:—
173 Simcoe St. - - Phone 669
Charlotte St. - - Phone 575
Machine Phone 357.

"Indians Gathering Wild Rice at Rice Lake, Ont."

One of the latest additions to Roy's famous souvenir post cards. Don't fail to procure them. At all dealers or

THE ROY STUDIO
140½ Hunter Street

Reopen Monday Sept. 12th

Miss D. J. Hall's private school, 334 Charlotte street, will re-open on Monday, Sept. 12th. 4d

Cause and Cure of Headache

The cause of headache as you know, is the stoppage of the circulation resulting in pressure on the delicate nerves of the head. In time nature will start the blood going again, but meanwhile we suffer and are unfit for duty.

Assisted by two ZUTOO Tablets, which by the way are as harmless as the soda they contain, nature will remove the pressure and stop the headache in twenty minutes. Why continue to suffer? Why be unfit?

It is really remarkable how many people now use ZUTOO to cure their headaches. Do you? If not, why not?

HAD FINGER TAKEN OFF

Mr. Cecil Soucie, an employee of the punch-press department of the C.G.E., had the misfortune to lose the second finger of his right hand last night while at work. He failed to withdraw his hand from the descending blade quickly enough, with the result that the finger was practically severed.

Dr. Young dressed the wound at Nicholls Hospital.

THE CANADIAN LADY
For style, wear and comfort try "The Canadian Lady" Boot at $3.00, $3 50 and $4 00
T. C. Elliot, 392 George Street.

CITY NEWS ITEMS

Musical Kindergarten

Miss Hazel Dean, teacher of Musical Kindergarten. For terms and information, apply Peterborough Conservatory of Music. 6d

Silverware

Coupon given with every purchase of 10 cents or over. Walter M. Roebuck, corner Water and Smith streets.

Pianos to Rent.

Pianos and organs rented from $1.00 per month up. Six months' rent allowed in case of purchase. The J. M. Greene Music Co, Limited, George St

They Are Coming

Marks Bros.' No. A-1 Company have been specially engaged by Manager Turner and Sons to fill a three nights' engagement—September 15, 16 and 17—the Fair nights—at the Grand Opera House, presenting clean drama and vaudeville between acts, opening with the refined southern drama "Down Where the Orange Blossoms Grow." Seats on sale at the box office. Plan opens Monday morning, September 17.

St. Luke's Church

Rev. J. A. Poston, of Bethany, will preach at St. Luke's to-morrow morning and evening, Rev. Dr. Langfeldt being in Bethany to preach at the harvest festival services. The Sunday school of St. Luke's will resume the three o'clock session.

Annual Rally

The annual fall rally of the Women's Mission Circle of Murray street Baptist church will be held in the school room next Tuesday afternoon (13th) at 3.45 o'clock. There will be a short, interesting programme, and refreshments will be served. All the ladies of the church and congregation are cordially invited to be present. 2d

Roses, carnations and all cut flowers as well as all floral work at cut rate prices. No high George St rents to pay, we are in our own premises and can afford to give bargains in plants and flowers. Come and see Mason's Floral Emporium, 426 Water St. 3d

The Gordian Knot

McGREGOR—DIXON.

A very pretty wedding took place at the residence of Mr. and Mrs. John Dixon, Drummond Station, on Wednesday evening at six o'clock, when their second daughter, Alice Jean, was united in marriage to William James McGregor, son of Mr. W. J. McGregor, of Peterborough. The Rev. Dr. Langfeldt, rector of St. Luke's, officiated. The bride entered the drawing room to the strains of the wedding march played by her sister, Miss Emma Dixon, leaning on the arm of her father. She looked charming in a dress of cream mull with Irish lace trimmings, and carried a shower bouquet of white roses, while the bridesmaid, Miss Matilda McGregor, Peterborough, sister of the groom, in a dress of pale blue mull carried pink roses. The groom was supported by Mr. Fred Dixon, brother of the bride. The groom's gift to the bride was a gold watch and chain; to the bridesmaid a bracelet; to the groomsman a tie pin set with pearls. The presents were both numerous and costly, testifying to the high esteem in which the young couple were held. After congratulations had been bestowed the guests sat down to a sumptuous wedding supper, after which the young couple took the train for Toronto and points west. The bride travelled in a suit of alice blue broad cloth with hat to match. On their return they will reside in Otonabee. The young couple have the best wishes of a large circle of friends for a long and happy wedded life.

DREWERY—ALLEN.

The wedding took place yesterday at the home of Mrs. Rosborough, 721 Harvey street, of Mrs. Annie Allen, of Norwood, and Mr. James F. Drewery, of Haliburton. The couple were unattended.

Rev. C. H. Coon officiated.

BALDRY—HALES.

At 9 o'clock this morning a very quiet wedding was solemnized at Charlotte street church Parsonage, when Miss Edith Maude Hales was united in marriage to Mr. John Ernest Baldry, both of Peterborough. Rev. Dr. Langford performed the ceremony. Mr. and Mrs. Baldry will reside in the city.

THE ROYAL BANK ABSORBS THE UNION

The Royal is Now in Control—The Purchase Confirmed by Shareholders

Banking circles and the business community are all interested in the purchase by the Royal Bank of the Union Bank. It is officially announced that the deal was completed on the 8th. This consolidation easily makes the Royal Bank the third largest in Canada, and with a capital of $6,500,000, reserve of $7,100,000 and assets of $90,000,000. The deal has been ratified by the Union Bank of Halifax, on Wednesday, and by the Royal Shareholders on Thursday.

The Royal Bank has now 180 branches, covering the country in a chain from the Atlantic to the Pacific, and of these no less than 15 are in the West Indies.

It is gratifying that in the hands of the local manager, Mr. V. Eastwood, the agency in Peterborough is doing a large and substantial business, and is a favorite among business men.

The next step will be to obtain the approval of the Governor-in-Council of the sale and purchase, which it is expected will take effect on the 1st of November next.

WESTERN PROPERTY SELLING RAPIDLY

The Canadian West Land & Development Company who have opened offices, corner George and Hunter Sts. are more than pleased with the business they have been doing, handling Western property, especially in the new City of Edson, Alberta, which is being opened up by the Grand Trunk Pacific and the Canadian Northern lines. Edson is the seventh divisional point on the Grand Trunk Pacific Railway line, and will be the supply station for material to build this Great Transcontinental Railway in through the mountains which may take a course of two years. Edson is also claimed to have a better combination of natural resources assuring the growth of a larger city than any other town in that section. Branch lines are to be built into the Grand Prairie country, north of Edson, also a line to the Brazeau coalfields, south of the City of Edson. The Grand Trunk Pacific have their eastern terminus at Edson and the Canadian Northern Railway may also have their headquarters in this City. Edson is one hundred and thirty miles west of Edmonton and promises to be a city of great importance in the near future.

PROVINCIAL OPTICAL CONVENTION

Mr. Browett of the Optical Institute in our city has returned from the Provincial Optical Convention held in Toronto, and reports two interesting sessions. Representatives were present from London, Toronto, Hamilton, Belleville, Oshawa, Kingston, Ottawa and many other places. Mr. W. Madill and Mr. Browett represented Peterboro Optometrists. In addition to election of officers for the ensuing year, considerable business was put through, with a view to legislation on Optometry requiring a certain government standard of education, and the passing of certain examinations under government supervision from all who hereafter practise Optometry. This act will not disqualify those who are now in business, nor will it prevent the sale of spectacles and eyeglasses by those who offer them for sale when such selection is made by the purchaser without the aid, advice, or selection of the seller, but will prohibit the peddling of spectacles from door to door or house to house through out the country. The aim of this Convention is to elevate Optometry, and safeguard the public from incompetent and unqualified men.

Peerless Peninsular

Little Conveniences That Mean Much To The Housewife

A Lady said, not long ago to one of our dealers, that "Peerless Peninsular" Ranges could not have been more conveniently planned if they had been designed by the women who use them.

This was a high compliment, but only indicative of the years of effort to meet all points of convenience that have culminated in the production of our "Peerless" Ranges.

The front Key Plate of the range is fitted with a handle by which it can be raised for broiling and toasting.

The Back of the Oven is Aluminized to reflect light into the usual dark corners.

The Clean-out Door under the oven is where it can be reached without the usual struggle.

The Oven Door drops down level with the oven floor and forms a shelf for basting or inspection of cakes, pies, etc.

The Oven Damper is adjustable—not simply open or shut, but slides so that the heat can be regulated to a degree.

The Oven Thermometer, Peninsular Grate Bars and Low Closet for holding flat irons, pots, pans, etc., are only a few of the other "little things" that you should see before buying your new range. When you do see them, you will buy a "Peerless".

"Peerless Peninsular" is the range shown above.

"Harmony Peninsular" is similar in essentials but more elaborately decorated.

"Constant Peninsular" is different from the others mainly in plainer design and finish.

"Adanac Peninsular" is plain in design with swing door for those who prefer it. 110

CLARE BROS. & CO., LIMITED, - PRESTON, Ont.
ADAM HALL & SON, Peterborough, Ont.—Agents.

Peterboro Man Honored

At a meeting of Fort William Council, held August 31st, 1910, the name of W. E. Pollard was inserted in bylaw as city paymaster, with power to issue and sign all cheques in connection with the office under $10,000 bonds.—Fort William Times-Journal.

Are Grateful

The sons and daughters of the late David Doig wish to thank C. O. F. Court Littlejohn and the many friends, for floral tributes and sympathy in their recent bereavement. Peterborough man honored—

Expression of Gratitude

Mr. and Mrs. N. A. Howard Moore, 179 Park street, wish to thank their numerous kind friends for their sympathy in their recent bereavement and during Mrs. Moore's severe illness.

GRAND OPERA HOUSE
Matinee and Night
SATURDAY, SEPT. 10th
PRICES — Matinee, Children 15c Adults 25 cents.
NIGHT PRICES—15, 25, 35, 50 & 75c

A SWEET SINGER
With That Ever Lasting
OLE OLSON
The Best of all Swedish Dialect Plays With
ORIGINAL SONGS-MUSIC
"STRAWBERRIES"
Memories of My Swedish Home
NORTHLAND LULLABYS
Songs and Dances by
OYLE & YENIE, &c
Seats now on Sale at Box Office at Grand Opera House.
Doors open for Matinee at 2 p.m.—Night 7.30.

GRAND OPERA HOUSE
Monday, Sept. 12
Complete change of Vaudeville and up-to-date- Moving Pictures, the largest and best in the City
Matinees at 2.30 and 4.00 p. m.
Prices 5c
Night at 7.30 and 9.00 p. m.
Prices 5c & 10c

GRAND Opera House
PETERBOROUGH
J. J. TURNER & SONS Owners and Managers
3 NIGHTS ONLY Sept. 15, 16, 17
FAIR WEEK—SPECIAL ENGAGEMENT
MARKS BROS. No. A-1-CO.
In a complete change of programme each evening and Saturday matinee at 2.30. 10c and 20c.
Night Prices—reserved seats—10c, 20c, 30c. Box seats 50c.
Reserved seat sale at box office. Plan opens Monday morning at 9 a m., Sept. 12th.

COMING
The Man who makes the Hair Beautiful
—AND—
WHO MAKES BEAUTIFUL HAIR NEEDS
On FRIDAY, SEPT. 30

Mr. FRANK PEMBER, of the Pember Hair store, of Toronto, will be at the ORIENTAL HOTEL.

All ladies and gentlemen with poor hair, or any hair or scalp trouble, will be interested in this visit, as Professor Pember is the greatest Canadian authority upon hair, its preservation and its adornment.

It will be a pleasure to meet those who wish to improve their appearance through their hair. All desired advice will be given free, and the new and correct styles in hair needs and hair-dressing for ladies will be displayed.

A special showing of rare TOUPEES for gentlemen who are bald or partially so. Come and have your hair helped, and see the most beautiful hair needs in Canada.

—REMEMBER THE DATE—
TWEED, Huyck House—Wednesday, Sept. 28.
HAVELOCK, Dineen House, Thursday, Sept. 29.
PETERBOROUGH, Oriental Hotel—Friday, Sept. 30.

ADAMS' STORE FOR WOMEN
393 George Street — 466 Telephone

Have You a Warm Wrap For These Cool Summer Evenings?

The most popular cool weather wrap to-day is the
Wool Sweater Coat
for ladies and children. There is such a demand for them that manufacturers can't supply the goods fast enough. Fortunately we had large orders placed months ago and are able to show a splendid range at these popular prices:—

Long Pony Coats at $6 50 and $7.00
At these prices we show an extra heavy long Wool Coat, fancy weaves; colors, white, grey and cardinal. burgandy, tan and fawn. Special at ......$6.50 and $7.00

Long Pony Coats at $5.00
We are showing an extra long fancy weave heavy Coat at this very low price Colors, white, grey, cardinal. These Coats are a snap at... $5.00
—SEE THEM—

Wool Sweater Coats at $2.25, $2.50, $2.75
At these extremely low prices we are showing splendid values in Wool Coats, white, cardinal, black, navy, gray.

Wool Sweater Coats at $3.00 and $3.50.
Several splendid styles at these popular prices. Fancy weave, extra heavy and long; colors, white, grey, black, fawn, brown, grey and cardinal, cardinal and white.

CHILDREN'S WOOL COATS AT $1, $1.25, $1.50 & $2

Don't miss seeing Adams' showing of Ladies' & Children's Sweater Coats. Largest range at popular prices in the city

Harry Adams

Consigned to
C. B. ROUTLEY
From England

3 tons of Crockery, the lot consists of 65 Dinner and Tea Sets, new shapes and new decorations, not more than half their value. We now offer them at........ $10.95

150 dozen White Cups, Saucers and Breakfast Plates, the 3 pieces for........ 10c

130 dozen Blue Cups and Saucers, regular $1.20 dozen, for........ 60c

150 White Chambers or Basins made from the best English stoneware, each...... 34c

185 Chamber Set, 50 varieties to choose from, ranging in price from $1.98 to........ $11.97

2500 rolls Bedroom Papers, regular to 20c for........ 9c
Regular to 35c for........ 16c

BUY WALL PAPER NOW
Whether for immediate or future use — thats our advice to you and we are emphazing it in the most emphatic way possible, ie., GREATLY REDUCED PRICES.

3500 rolls imported Parlor and Dining Room Papers, regular to 35c for........ 16c
Regular to 50c for........ 24c
Regular to 75c for........ 37c

1600 yards Dyed Burlap, assorted shades, yd wide, for 23c

Japanese Leather, dark metallic effects, regular $1.50 yard, Monday........ 79c

Room Moulding, white or imitation oak, special........ 2c

Plate Rail, imitation oak, for........ 8c

379 GEORGE ST. PETERBORO' | ROUTLEY'S | 262 QUEEN ST. TORONTO

September
WEDDING GIFTS

A cordial welcome awaits callers, as well as buyers, of September Wedding Presents at Schneider's. Beautiful pieces in—
Sterling Silver and Plated Ware
New things in Flat Ware
Cut Glass of Special Merit
Fancy Clocks — gold plated and fancy wood
Put **Schneider's** on your shoppinglist for Wedding Gifts.

SCHNEIDER'S
Jeweller and Optician
391 George St., Peterboro'
Issuer of Marriage Licenses

W. & A. Kingdon
PRACTICAL PAINTERS, PAPERHANGERS
DECORATORS. GILDERS, ETC.

ESTIMATES GIVEN.
All work guaranteed. First class and only the very best materials used.
Orders promptly excuted.
A share of your patronage is solicited.
Our aim to merit your recommendation.

Address — 762 Water Street
Phone No. 1140

TALKING MACHINES

We are local agents for the famous
VICTOR TALKING MACHINES
and
BERLINER GRAMOPHONES
See our window display. All supplies, Records, etc., for sale.
PILLSWORTH'S
Picture and Art Store
345 George-st.

DELICIOUS
ICE CREAM
Ice Cream such as we make is really delicious this warm weather.
We go to the utmost care to secure the very surest ingredients to put into its making
The choicest of flavorings and richest of creams combined with years of experience result in a delightful product that cannot be excelled.
We're absolutely confident of everything we say and want you to make us prove it.
Cool Parlour with three electric ceiling fans.
COLEMAN BROS.
462 George-St.

PHOTO SUPPLIES
A full line of Anthony Scovil Goods, Cycko Papers, Kodaks and Cameras.
HIGH-CLASS PHOTOGRAPHY
Expert posing and lighting enable us to produce portraits of merit—pictures that please
The Lendrum Studio
170 CHARLOTTE ST PETERBOROUGH

YOUR OPPORTUNITY

LOT on the north side side of McGill Street, 40x12 feet to lane. Be quick if you want this, $165

A LARGE HOUSE on Gilmour Street, near Park Street, furnace, bath and electric light, large lot on the north side. $2800

A NEW HOUSE on the south side of Gilmour Street, just finished, having four bedrooms bath room and attic, parlor and reception hall with mantel, breakfast room and kitchen. A 50 foot lot See us about this.

A HOUSE in East City, large lot, $500, no reasonable terms will be refused for this. We can furnish you with anything in the Real Estate line. Come in and talk your wants over with us.

A. Brown & Co
396 Water Street. Phone 126

EAST CITY
COAL AND WOOD
YARD
MAIN OFFICE—111 Hunter Street East
Phone 96

All sizes of the best mined coal delivered promptly to all parts of the city. Terms, Strictly Cash.

$.740 Per Ton for September

We have installed a saw and splitting machine and are prepared to cut and split wood in any desired length. Best prices.

WEIR & O'BRIEN
ARCH WEIR JAMES O'BRIEN

Autumn Fruits

We are getting in the very — finest —
PLUMS, PEARS
and Choice Fruits.

The staple lines we always have. FRESH VEGETABLES, TOMATOES, CUCUMBERS, ETC.

MINICOLA BROS.
WHOLESALE AND RETAIL
Hunter Street - Both Phones 337

Peterboro' Business College

Is a link in Canada's Greatest Chain of High Grade Colleges founded during the past twenty-six years. This chain is the largest trainers of young people in Canada and it is freely admitted that its graduates get the best positions. There is a reason; write for it. A diploma from the Commercial Educators' Association of Canada is a sure passport to success.

You may study partly at home at home and finish at the College.

Enter any day.

FALL TERM NOW OPEN
PETERBORO'
BUSINESS COLLEGE
GEO. SPOTTON, Principal

AKEY'S LIVERY
STABLES
The LIVERY and BOARDING STABLES run by Jas. Akey as the Oriental Livery is
REMOVED to No. 421 CHAMBERS STREET
formerly occupied by Robt. H. Gibbs. Owing to Mr. Jas. Akey's increase in business he has found it necessary to accupy larger premises as he is increasing his stock of A1 Horses and Carriages to suit the demands of the public and trade. These premises will be formally occupied on Sept. 8th.
JAS. AKEY, - - - Proprietor
N.B.—This will be a first-class stable for boarding horses as it will be open day and night. It is well ventilated and handy for business men.

Notice to Contractors

TENDERS

Will be received by the undersigned up to the **17th inst.,** for the **erection of a Dwelling House** on Benson St. Plans and specifications can be seen at the office of William Blackwell Esq., Architect, Water St.

J. W. FITZGERALD
Box 901, City.

EXECUTORS' NOTICE TO CREDITORS

IN THE MATTER OF the Estate of Thomas Arthur Allum, late of the City of Peterborough, in the County of Peterborough Gardener, deceased.

NOTICE IS HEREBY GIVEN pursuant to The Trustees Act and the amendments thereto, that all persons having claims against the estate of the said Thomas Arthur Allum who died on or about the Fourteenth day of June, 1910, are required to deliver full particulars of their said claims to William Henry Moore, 136 1-2 Hunter Street, in the City of Peterborough, in the said County, Solicitor for the Executors, Hephzibah Hannah Allum, and Frederick Stenson, of the Will of the said deceased, on or before the 15TH day of SEPTEMBER next, and also that after the last mentioned date the said Executors will proceed to distribute the assets of the said Estate amongst the parties entitled thereto, having regard only to the claims of which they then shall have notice, and that they will not be liable for the proceeds of the said Estate or any part thereof so distributed to any person of whose claim they shall not have notice at the time of such distribution.

W. H. MOORE,
136 1-2 Hunter street, Peterborough,
Solicitors for the said Executors,
Dated at Peterborough this 23rd day of July, 1910.

JUDGMENT FOR $100

Payment of Commission for Sale of Farm Was in Dispute

Judge Huycke, yesterday, in Division Court, gave judgment in favor of C. Blewett for $100 against D. Kerr of Smith. The dispute arose over the sale of a farm to Mr. Deyell of Otonabee. Kerr claimed that he made the sale for which he was to get the commission of $100. Mr. G. N. Gordon who appeared for Mr. Blewett, proved that the commission was due his client he being instrumental in making the sale. Mr. W. H. Moose appeared for Kerr.

Wages Case

A young lad who had been working for a farmer, claimed that he did not receive all of his wages. The case was settled satisfactorily to both parties.

REV. J. G. POTTER WILL SAY GOOD-BYE TO ST. ANDREW'S

To-morrow will be the closing Sunday of Rev. J. G. Potter's ministry at St. Andrew's.

The occasion will be observed by special communion at 11 a.m.; The farewell address will be given at the evening service at 7 p.m.

A congregational gathering has been arranged for Monday night to give an opportunity for the congregation of St. Andrew's, and other friends of Mr. and Mrs. Potter to bid them farewell.

A PRETTY GOOD MARKET

A slight falling off in attendance was noticeable at the market to-day. Whether the reason was the cool weather or lack of the necessary coin is a matter of conjecture. The produce brought in this morning was of good appearance, however, potatoes and apples being especially large and plentiful.

An abundance of plums, peaches and pears was the noticeable feature this morning. Several loads of hay were also on the square and sold at $14 and $15 a load. The following is a price list of the articles to-day:—

Potatoes—20 cents peck or 75 cents a bag.
Corn—10 cents a dozen.
Celery—10 cents a bunch.
Beets—5 cents a bunch.
Tomatoes—25 to 30 cents a basket.
Carrots—5 cents a bunch.
Cucumbers—10 cents a dozen; 40c. peck.
Onions for pickling—60 cents a peck.
Turnips—5 cents a piece.
Parsnips—5 cents a bunch.
Apples—20 cents a peck.
Eggs—20 cents a dozen.
Butter—25 cents a pound.
Chickens—50 cents and 75 cents a pair.
Hay—$14 and $15.

Four lonely piglets at the marked price of $8 a pair were the only representatives of their kind to-day.

KID GLOVES
T. C. Elliot opens this Fall, one of the largest Kid Glove Departments in Peterborough. All the best makes are shown — all shades

AN EFFECTIVE WINDOW DISPLAY

Of Electric Irons in Peterboro Hardware Co.—"Talk" Without Words

In the south window of the Peterborough Hardware Co., is a display of Dover Asbestos Sad Irons, which is attracting much attention.

In the centre of the display is a model of a house wife at work over her ironing board, and using one of the advertised irons. While unable to speak, she endeavors to explain that the iron used by her is the best in the market, and this is brought about by the use of her head and hand in life-like manner

The irons are made to suit all purposes

BULBS OF ALL VARIETIES
Now coming in at low prices. It will pay intending purchasers to inspect our stock as it is the intention to make prices low enough to pay to walk over to Water Street. Mason's Floral Emporium, 436 Water Street. 3d.

KNOCKED DOWN BY A BICYCLE

And Badly Shaken Up—Injury to Aylmer Street Man

Mr. James Wood, Aylmer street, was rather severely injured to-day at noon by being knocked down by a bicycle.

He had his ankle wrenched and the skin torn off one side of his face. The rider took a tumble too, but quickly recovered himself and jumped on the wheel and made off, without offering any assistance to the victim of the accident.

EXECUTIVE MET THIS MORNING

The executive of the County Teachers' Association held a meeting this morning in the inspector's office with President S. A. Smithson, of Keene, presiding.

The programme for the regular convention on October 13th and 14th was prepared.

A joint meeting will be held with the city teachers on one of the days of the convention.

MANY LOOKING FOR EMPLOYMENT

Mr. Arthur Northcott, formerly of this city, now of Toronto, has returned from a two months' visit to his native town of Reading, England. In conversation with a representative of the Review he confirmed the oft-repeated statement of lack of employment and consequent hard times in the old land. The Review man asked whether he tried to obtain a job under the plea that there is always work for the willing, to which Mr. Northcott replied that seeing so many good men looking anxiously for a billet he concluded that it amounted practically to searching for the proverbial needle in a bundle of hay—so he wasn't having any. The return trip found the boat packed with emigrants.

ATTENDED REVIVAL MEETING

A number of the members of Park St. Baptist church drove out in 'busses to Gilmour Memorial church last evening to attend the revival meetings, which are being held in that church.

BROKE ARM SECOND TIME

Bourgette Conroy, the young daughter of Mr. Ed. Conroy, Mark street, East City, met with an accident yesterday, breaking her arm.

This is the second accident of a similar nature within a few weeks.

MUST REPORT TO THE CHIEF

Young Man Pleaded Guilty to Stealing Raincoat—Suspended Sentence

Charged with stealing a rain coat, on Labor Day, a young man appeared before Magistrate Dumble this morning and pleaded guilty.

He was given a suspended sentence and ordered to report to the Chief of Police, every three months for a year. The costs of the case $8.85 were also imposed.

While he has been called to court, on other occasions, this last offence was the first in three years.

IS RENEWING ACQUAINTANCES

Mr. A. L. Rickaby, a South African veteran, of Fort George, B.C., formerly of Peterborough, is visiting friends here. He is a guest at the Snowden House.

His large number of chums were delighted to see him, after an absence of nearly five years, and an enjoyable reunion took place

LOOKS FOR MORE

Dear, Editor,—I am much pleased with the results of oiling the streets that has been done, and I hope all the city streets will be oiled in the coming summer, 1911, as it is a money saver as well as labor.

Thanking you, Mr. Editor,
I am,
A SON OF A RATEPAYER
Peterborough, Sept. 10, 1910.

RIGHT LEG WAS FRACTURED

Delivery Waggon Upset and Young Lad's Leg Struck by the Seat

Hugh Robertson, the eight year old son of Mr. John Robertson, jr., Cedar street, met with an accident this morning and is now in the Nicholls Hospital with a fracture of the right leg.

He had been left on one of Stock's bread delivery waggons while the driver went to supply a customer on Cross street, and the horse started off. In making a turn the rig upset, and the young lad fell out. His leg was struck with the heavy seat of the waggon and fractured between the ankle and knee.

He was picked up and taken to his home and Dr. Frederick was called. Later the little sufferer was taken to the Nicholls Hospital in the Dan Spence ambulance.

WHO'S COMING AND GOING

Miss Allan spent yesterday in Toronto.

Mr. J. A. Lake, Cleveland, O., is in the city.

Mr. C. R. Wilcox, of Brandon, is at the National.

Miss Stella Morrow and party have returned from Sturgeon Point.

Miss Ruth McIntyre and Mr. W. T. Bruner registered at the National yesterday.

Mr. Browett has returned from attending the Provincial Optical Convention held at Toronto.

Mr. S. Ecclestone has returned home after spending two weeks' vacation at his home in St. Catharines.

Miss Wilhel Blewett, who has been visiting in Toronto for the past two months, has returned home.

Mrs. Cole Barrett returned from Brown Hill, near Markham, yesterday, having received treatment for cancer.

Mr. and Mrs. Herbert Huffman and little Master George, left on Thursday to spend a week with relatives in Toronto.

Miss Ethel Denison has returned to the city after spending an enjoyable vacation with friends at St. Regis Falls, N.Y.

Mr. Peter Gardner, of Walton, Ont., with his bride, is visiting the manse at Springville. They go to Rochester on Monday, and from there to various points in the United States.

September 10, 1910

Dear Madam:

Miss Noble, our head milliner, who recently made so favorable an impression in Peterborough, and her experienced staff of assistants, will hold her Millinery Openings on Thursday, Friday and Saturday, September 15th, 16th and 17th, showing the latest Parisian and New York Models.

Miss Noble, who personally selected her stock, assures us that we have the most complete and Finest Stock of Millinery that has ever been brought to our city and will be a revelation and a treat for the ladies.

Yours sincerely,
T. C. ELLIOT,
390-392 George St.

Choice
Fall Shoes

Everything that's new, correct and desirable in Fall Footwear awaits you here.

No matter what price you wish to pay, be it $1 to $6 or any of the many popular prices between you'll find here reliable shoes in the latest and correct styles for

Men, Women,
Boys, Misses,
and Children

No words expressed here can impress you half as well as a visit to our Store. There's money saving and more style and more wear for you in our kind of shoes than any you'll—Well, we mean the other kind.

Come, See For Yourself

J. T. STENSON & SONS
364 GEORGE STREET PETERBOROUGH

SCHOOL OPENING
TUESDAY, SEPT. 6th, 1910
Mothers, Attention!
We have
Boys' Clothes
that satisfy both the parent and the boy. Clothes that combine newest styles with the best fabrics and workmanship, clothes that will stand hard wear. The best values in the world for
$2.50 to $7.50
In our
Boys' Department
will be found everything the boy wears. SUITS, OVERCOATS, ODD PANTS, HATS, CAPS, WOOL and FLEECE LINED UNDERWEAR, SHIRTS, HOISERY, Etc., Etc.
Boys, Attention!
In you, Mr. YOUNG MAN, we recognize the possibility of making permanent customers for many years to come, so we put forth our strongest efforts all the time to provide everything the young man of today demands. Bound to satisfy.
Cleaning, repairing and pressing done on short notice.
H. LeBRUN & CO.
MEN'S AND BOYS' FURNISHERS
George Street - - - Peterborough

O'Keefe's

Special Extra Mild

ALE

Clear as crystal—golden amber in color. Rich, creamy and sparkling. With a flavor of irresistable deliciousness. A bottle of O'KEEFE'S ALE is a drink of delight.

Special Extra Mild

STOUT

Extra Mild, remember. A rich old brew—free of dregs and sediment—that you may enjoy as often as you like without fear of upsetting the stomach or of making you bilious.

"The Beer That Is Always O.K."

Hotels, Cafés and Dealers have O'Keefe's Ale, Porter and Lager.

202

SPORTING NEWS

PRIZE WINNERS IN LADIES' GOLF COMPETITION

The ladies' monthly competition in connection with the Golf Club was held last Wednesday. A medal handicap round was played. The prize presented by Mrs. Gardiner was won by Miss Harstone. The driving competition prize, presented by Mrs. McClellan was won by Mrs. W. H. Hill. In the approach and putting contest Miss H. Davidson won the prize presented by Mrs. Gardiner.

On Wednesday, Sept. 14th, there will be another competition, commencing at 2 o'clock sharp.

SPEEDIER FIGHTER THE MAN TO BEAT JOHNSON

His Defence Will Only be Penetrated by an Opponent Who Excels the Champion in Speed—A Wonderful Fighting Machine

Who will you fight next Jack? This from the gallery of the theatre at Toronto, where the champion heavyweight pugilist, has been appearing before packed houses this week.

But there is no answer. Just that famous smile, characteristic of the colored fighter.

Johnson, says a localite, who witnessed a boxing performance between the negro and his partner is an entirely different man, from the impression the pictures and newspaper descriptions give. He has enormous jaws, his head is squarely set on a huge neck. He possesses immense shoulders. The left arm is twice the size of the right and this accounts for the phenomenal uppercut. He exercises coolness and judgment, backed up by extreme speed in hitting where necessary. In defensive fighting, he excels and it is this that allows him the opportunity at the proper time, of hitting his opponent sideways with a well directed blow from his powerful arm. His body and legs are light, but not too light. Like Fitzsimmons, he makes no use of them to get out of the way, but simply shuffles with his eye always on his opponent.

The man who will beat him, will be one who is a shade faster, for, it is only in this way, that his defensive will ever be penetrated. His coolness is greater than any other pugilists's. In a moment of danger, he though a champion, will not hesitate to back up, and in this way, he spoils many a move of his antagonist. In a less successful fighter, it might be put down as discretion being the better part of valor but it has long since been admitted that Johnson does not lack in courage.

Nature has endowed him with a perfect fighting physique, with great speed and strength, and much natural stamina and excellent health. He is not such a fool as to dissipate, and here his judgment serves him again. It is generally acceded that it will be a long day, before his equal, let alone his superior, appears above the pugilistic horizon.

Sullivan was a champion fighter, and above all things a smasher, both those who have seen both men, say that Johnson is Sullivan's equal as a hitter and is superior, in many other ways. Strange to say, while he does not telegraph his blows with his hands, he does so with his shoulders. In breaking from clinches he has the adroit way of letting his hand, slip over that of his opponent, and in doing this, brings on the hook, that others can only bring about, under more favorable circumstances. He is such another fighter as Fitzsimmons but much speedier.

BALL PLAYER TO GET SLICE OF LARGE FORTUNE

Watrous, Sask., Sept 9.—Lying in wait for the relatives of the Stillson estate of Edinburgh, Scotland, is property approximating two million dollars in value, which for the last twenty-five years has been in litigation, and a few days ago Fred. F. Farrar, the left handed pitcher of the Regina baseball team of last year, and of the Maroons for the earlier part of the present season, now residing in this town, received word that it would be to his advantage to make tracks to Scotland to receive his part of the estate, which will amount to five hundred thousand dollars. The two million dollars, which includes interest at five per cent., will be divided among four persons, William Stillson, of Missouri; Gillman Stillson, of Spokane, Wash.; Mrs. E. H. Mundenhall, of Lisbon, North Dakota, and Fred F. Farrar, of this town. What the future will be for Mr. Farrar he is uncertain as he intends to go to Scotland as soon as possible and claim his share of the estate. Mr. Farrar came to Watrous a few months ago from Winnipeg on account of his wife's health, and since then she has recovered to such an extent that she will accompany her husband to Scotland in a few weeks.

BRIEF AND BREEZY

The Leafs took another from the Bisons yesterday. Dr Newton was in great form and not one Buffalo player went further than second.

In the first innings at Rochester McGinnity was walloped for five hits, two of which were doubles and one a three bagger.

Philadelphia has a lead of 104 points in the American.

Winnipeg sports have been taken in and the Free Press hastens to say: Isn't it about time that Winnipeg has had enough of these so-called wonders of the ring; the has-beens and the never-wasses? To the sportsmen there is nothing more enjoyable than to watch two clever boxers in the ring, for Britisher, American, Frenchman, Jap, and all the nationalities of the world love the manly art of self-defence. When such men as Tony Caponi, Billy Lauder, Kid Lucca, and one or two others stand up in the ring the public as generally treated to a good exhibition, but such a sorry spectacle as was that of Monday night had better be forgotten. The two were hailed as top notchers and the record books certainly showed that Gardner was at one time in the very front rank. That was seven years ago, and either Gardner has deteriorated in a deplorable manner or else he is not the same George who stood up for twenty rounds against old Bob Fitzsimmons. The fans who paid their good money to gaze upon the ex-champion were badly stung. It was a big black mark against the fistic game in Winnipeg, and unless something good is brought along the sport will die a natural death.

The measurements of the two champion walkers who meet at the Toronto Exhibition meet this afternoon are as follows:

GEORGE GOULDING

Of George Goulding the physique is directly in contrast to that of Webb.

Height—5 feet 10 1-2 inches.
Chest—39 inches.
Waist—31 inches.
Thigh—20 1-2 inches.
Calf—14 1-2 inches.
Weight—142 pounds.
Age—25 years.

E. J. WEBB

Height—5 feet 8 inches.
Chest—40 inches.
Waist—33 inches.
Thigh—21 inches.
Calf—15 inches.
Neck—15 1-2 inches.
Weight—158; in condition 148.
Age—38 years.

TENNIS TOURNEY AT GOLF CLUB

Miss G. Reinhart vs Miss I. Perks.
Miss R. Burnett vs Miss O. Reinhart.
Miss M. Burritt vs Miss G. Hall.
Miss H. Davidson vs Miss E. Munroe.
Miss J. Harstone vs Miss N. Hall.
Miss A. Gooding vs Miss H. Denne.
Miss G. Roy vs Miss G. Crane.
Miss M. Hall vs Mrs. Clarkson.
Miss Muriel Rogers vs Mrs. Greenlees.
Miss Mamie Rogers vs Miss M. Burnett.

It is requested that the above draw for the ladies' singles tennis tournament be played off immediately The list of handicaps will be found at the club, where the winners are requested to sign their names on the paper provided. For the second round the winners of one and two will play off three and four, etc.

BALL SCORES IN BIG LEAGUES

BASEBALL YESTERDAY.

The Eastern League.

Buffalo	0 0 0 0 0 0 0 0 0	0—0
Toronto	3 0 0 0 0 0 0 0 0	0—3

First base on balls—Off Cronin 2, off Newton 4. Struck out—By Cronin 3, by Newton 5. Two-base hits—Delehanty, McDonald, Smith. Sacrifice hit—Vaughn. First base on errors—Toronto 1. Stolen bases—Henline 2, Slattery, McDonald, Fitzpatrick. Left on bases—Buffalo 9, Toronto 7. Double-play—Mullen to Vaughn to Slattery. Umpires—Boyle and Byron. Time of game—1.55. Attendance—1025.

Friday's scores: Toronto 3, Buffalo 0; Rochester 7, Newark 4; Jersey City 3, Providence 2.

National League Scores.

		R.	H.	E.
Boston	1 0 0 1 0 0 0 1 0—3	3	3	0
New York	1 0 0 0 0 0 0 0 0—1	1	7	2

Batteries—Ferguson and Smith; Drucke, Crandall and Meyers. Umpires—Klem and Kane.

		R.	H.	E.
Brooklyn	0 0 0 0 0 0 0 2 0—2	2	7	2
Philadelphia	0 0 0 0 3 0 0 0 x—3	3	5	0

Batteries—Rucker, Knetzer and Bergen; Ewing and Moran. Umpires—O'Day and Brennan.

American League Results.

First game—

		R.	H.	E.
St. Louis	0 0 1 0 0 0 0 0 0—1	1	2	5
Chicago	0 0 3 0 0 0 2 3 0—8	8	11	0

Batteries—Ray and Killifer; Walsh and Block. Umpire—Evans.

Second game—

		R.	H.	E.
St. Louis	0 2 0 0 0 0 0 2 x—5	5	8	2
Chicago	1 0 0 1 0 0 0 0 0—2	2	9	3

Batteries—Nelson and Stephens; White and Sullivan. Umpire—Evans.

		R.	H.	E.
Washington	1 0 0 0 0 0 0 0 0—1	1	8	2
New York	0 0 0 0 0 0 0 0 3—3	3	6	0

Batteries—Gray and Ainsmith; Fisher, Caldwell, Vaughan, Sweeney and Mitchell. Umpires—Colliflower and Connolly.

		R.	H.	E.
Philadelphia	1 0 6 0 0 0 0 1 0—2	2	4	1
Boston	0 0 0 0 0 0 0 0 0—0	0	6	1

Batteries—Coombs and Lapp; Hunt and Madden. Umpires—Dineen and Perrine.

		R.	H.	E.
Cleveland	0 1 0 0 0 0 1 0 0—2	2	8	1
Detroit	0 0 4 1 0 0 0 0 0—5	5	6	1

Batteries—Fanwell, Demott and Land; Donovan and Casey. Umpires—Egan and O'Loughlin.

Y.W.C.A. Board Meeting

A Y.W.C.A. board meeting is called for Monday afternoon at 3.30. Members are urged to be present.

Calgary schools are filled to overflowing.

LETTERS TO THE EDITOR

The Review does not hold itself responsible for opinions expressed by its correspondents

To the Editor of the Review.
September 10th.

JIM CROWE'S OBITUARY.

The late Jim Crowe was a man of education and refinement, whose great ideal in this life was to sow the seed of brotherly love and good fellowship among the different creeds in the city and cement in bonds of friendship all within its borders.

Jim Crowe was consistent and sincere and many will miss his teachings and writings. From the depths of his warm affection and promptings of his noble manhood he was able to spread that broad mantle of charity round a bigoted heretic—of a soulless religion, and the crowning effort of his life and proof of his noble character is pictured in his letter of July 19, which reads as follows:—

To the Editor of the Review.

Sir,—At a meeting of the City Council last night it was decided to employ Mr. Willis Chipman as consulting engineer, he to appoint a resident engineer in connection with the sewer system in the south end.

I therefore move and second the following:—"That whereas, one Robert Hicks is chairman of the Board of Works, and whereas in the case of other sewer work in Peterborough, he, feeling himself responsible for the proper workmanship of same, objected to any foreman not "known" to him, and whereas the two engineers now to be employed are from outside the city. Be it resolved, that every opportunity be given to the aforesaid Robert Hicks and the Board of Worthies, of knowing the aforesaid, gentleman and of ascertaining whether both or either of them are members of the Roman Catholic church." In case one or the other should be a Catholic, I suggest that the matter be referred to the Board of Works with power to act.

Yours truly,
JIM CROWE.

Following the exertions of such writing Jim became weary—retiring early that evening. "He dreamed" that he did not know the two following quotations had ever been written:—

'Let him in a manly and straightforward manner disclose his identity and not hide behind a name that every scientific jackass has brayed forth for the past hundred years.'

He may retain his name is he wishes, but I certainly don't purpose following the ravings and wanderings of a man who will not come out in the open, who, like a social and religious misfit, has recourse to most extravagant opportunisms and is afraid of having his inflated reputation punctured by facts and arguments charged with wholesome truth.

In the morning after such a pleasant dream Jim Crowe awoke—and the shock killed him.

The doctor filled in the certificate. "Died with inconsistency."

The burial was private.

"And no man knows that sepulchre,
And no man saw it ere,
The Angel of God upturned the sod
And laid the dead man there."

R. HICKS.

TICKETS FOR THE DINNER

For the complimentary dinner to be tendered Mr. D. Hughes Charles at the Hotel National on the evening of Tuesday, September 13th, tickets may be obtained from Dr. Cameron, Messrs. E. L. Goodwill, W. R. Morris, or the secretary of the Board of Trade.

Mr. Hughes Charles will be the guest of the Peterborough Board of Trade and Peterborough Canadian Club, and the committee in charge of the affair, in their inability to personally reach all interested, take this means of inviting a large attendance to be present and take part in a rousing farewell to the guest of the evening.

ARE PREPARING FOR BUILDING

The dredging operations preliminary to the erection of the buildings on Charlotte street, next to Parker's Dye Works, were commenced yesterday. Teamsters are at work with scrapers levelling the bottom of the creek which runs through the property.

A full description of the proposed structures appeared in the Review some weeks ago. Messrs. R. C. and J. T. Braund and W. J. Green are the gentlemen interested and Mr. W. J. Shurter, the concrete contractor, is doing the cement work.

57th Regiment

Headquarters, Peterborough
Sept. 8, 1910.

Orders by The Officer Commanding 57th Regiment Peterborough Rangers.

The regiment will parade for drill, in drill order, at the Armouries at 8 p.m. on Monday, Sept. 12th, 1910.

D. WALKER,
Capt. Adjt.

Harvest Festival

The Harvest Festival at St. Luke's church will be held on September 22. Rev. Dr. Macklem, Provost of Trinity College, will be the special preacher.

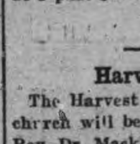

Wood's Phosphodine, The Great English Remedy. Tones and invigorates the whole nervous system, makes new Blood in old Veins. Cures Nervous Debility, Mental and Brain Worry, Despondency, Sexual Weakness, Emissions, Spermatorrhœa, and Effects of Abuse or Excesses. Price $1 per box, six for $5. One will please, six will cure. Sold by all druggists or mailed in plain pkg. on receipt of price. New pamphlet mailed free. The Wood Medicine Co. (formerly Windsor) Toronto, Ont.

IT'S AUTOMOBILE SEASON

We direct your attention to the "Russell" the only all Canadian made car. You never thought of it being the only car made in Canada, all others having their motors and many other parts shipped in from the United States and elsewhere. It's appearance, comfort and running qualities cannot be improved. It can be supplied with either knight 00 valve type motor at prices from $2.200 to $6,000, with large wheels, long wheel base and 30 to 50 horse power moter

We also handle the "Ford" which is recognized the world over as the best proposition for the money. The Ford will do anything that any other car will do. It is run entirely by magnets, no battery to run down, will make from 25 to 30 miles on a gallon of gasoline and 10,000 to 15,000 miles on a set of tires. This car combines comfort, pleasure, business and economy. You can buy a five passenger Touring Car including full equipment for $1,150. F. O. B. Walkerville. Watch the Fords go by, Ask for a free demonstration of either.

All Motor Supplies in Stock

DRUMMOND & DUFFUS

135-137 SIMCOE STREET.

GRAND TRUNK RAILWAY SYSTEM

RAILWAY TIME TABLE

	Arrive.	Depart
Lindsay, Orillia, Midland, Gravenhurst, North Bay, Stouffville and Toronto	11.40 a.m. / 9.00 p.m.	8.25 a.m / 5.35 p.m
Port Hope, Toronto, London, Detroit, Chicago & West, Niagara Falls, Buffalo, Cobourg, Montreal and East	8.25 a.m. / 5.30 p.m.	11.40 a.m / 9.00 p.m.
Toronto, Lindsay, Stouville, Uxbridge and Markham	10.15 p.m.	7.10 a.m.
Lindsay Local	8.15 a.m.	9.10 p.m
Hastings, Campbellford, Madoc, Belleville, Kingston, Montreal and East	8.10 a.m. / 8.55 p.m.	8.30 a.m / 1.40 p.m
Lakefield	9.50 a.m. / 5.15 p.m.	8.35 a.m / 11.55 p.m
New addition in Lakefield service for summer, Mondays only, special train from Lakefield arrive	7.00 a.m.	

CANADIAN PACIFIC RAILWAY

To Peterboro' Going East.
11.28 a. m., Norwood, Havelock, Ottawa, Montreal
7.42 p. m., Indian River, Norwood, Havelock, Tweed.
12.31 a. m. midnight, Havelock, Tweed, Smith's Falls, Montreal, Quebec, Portland, Boston and New England points. Ottawa express, Norwood, Havelock, Ivanhoe, Tweed, Smith's Falls, Carleton Jct., Ottawa.

To Peterboro' Going West.
5.26 a. m. for Toronto, Hamilton, Brantford New York, Woodstock, St. Thomas, Chicago, etc.
7.47 a. m. for Cavanville, Manvers, Pontypool Burkton, etc.,
4.38 p. m. Pontypool, Lindsay, Toronto, Hamilton, Galt, Woodstock, London Detroit Chicago, also Fort William, Winnipeg and all points in North West Canada

Low One-way Second-Class Colonist Rates

Via Grand Trunk Railway System to Nelson, Vancouver, Victoria, Westminster, B.C., Spokane, Seattle, Tacoma, Wash., and Portland, Ore., also to San Francisco, Los Angeles, San Diego, Cal., and Mexico City, October 1st to 15th. Full particulars and tickets from any Grand Trunk agent, or address J. D. McDonald, District Passenger Agent, Toronto, Ont.

A Day of Pleasure

The Downeyville R.C. picnic will be held in Hurley's Grove on Wednesday, Sept. 14th. All are invited. There will be games and sports galore, and addresses will be given by leading speakers. Admission and dinner 50c. Children 25c. The best day's enjoyment of the summer is promised. All come.

Fear Tug Was Lost.

Ashtabula, Ohio, Sept. 10.—Fear prevailed here yesterday that the fishing tug Ciscoe of Cleveland was lost in the northwester which swept Lake Erie Thursday and Thursday night. The Ciscoe left Ashtabula harbor at ten a.m. Thursday to pull nets sixteen miles out in Lake Erie, and was expected back in the afternoon, but has not been heard from.

Grey Going to West Indies.

Ottawa, Sept. 10.—Earl Grey, Governor-General of Canada, having concluded his trip to Hudson Bay, is now contemplating a visit to the West Indian Islands. He purposes going in January.

Judicial Notice

TO THE CREDITORS, CONTRIBUTORIES, SHAREHOLDERS AND MEMBERS OF THE PORT HOPE BREWING & MALTING COMPANY, Limited.

PURSUANT to the Winding-up Order herein the undersigned will on **THURSDAY, the Fifteenth Day of September,** nineteen hundred and ten, at the hour of eleven o'clock, in the forenoon, at his chambers, at Osgoode Hall, in the city of Toronto, appoint a Permanent Liquidator of the above company, and let all parties then attend.

GEO. D. ALCORN,
Master in Ordinary.

Dated at Toronto this first day of September nineteen hundred and ten.

Health Inspector Dawson, of Calgary says some of the bakeshops of that city are unsanitary.

STOCKS and BONDS

WARREN, GZOWSKI & CO.

Members Toronto Stock Exchange

Traders' Bank Building, Toronto and 25 Broad Street, New York

SANTAL-MIDY

Standard remedy for Gleet, Gonorrhœa and Runnings IN 48 HOURS. Cures Kidney and Bladder Troubles. MIDY

Real Estate

City and Farm Property for sale or to ren
MONEY TO LOAN.

C. BLEWETT, 332 George-st., Peterboro Office Phone 1221. House Phone 566

IF YOU THINK OF PUTTING VERANDAH CURTAINS OR AWNINGS of your house we will be pleased to give you an estimate for the work.

Verandah Furniture, Hammocks, Etc.

J. J. Turner & Sons
George Street.

DOMINION CHINESE CAFE

Best meals in the city. If you are going out for dinner or evening lunch, don't forget to call

328 GEORGE STREET

Ice Cream and Drinks.

Lakefield and Stoney Lake Route

Time Table—Season 1910

Steamers Stoney Lake, Empress and Islinder, until after Saturday, September 3rd will connect at Lakefield with all trains for Stoney Lake.

Read Down A.M.	P.M.	P.M.		Read Up P.M.	A.M.	P.M.
Lv. 9.15	1.15	6.15	Lakefield Ar	6.00	9.00	4.15
Ar. 9.45	1.45	6.45	Young's Point Lv	5.30	8.15	3.30
9.55	1.55	6.55	South Beach	5.20	8.05	3.00
10.30	2.45	7.45	McCracken's L	4.30	7.15	2.45
11.00	3.00	8.15	Juniper Island	4.00	7.00	2.30
Ar.	5.00	9.00	Breeze's	3.00	6.00	2.00
		9.30	Crowe's Landing		5.50	
Lv. 11.30	3.30	8.45	Mt. Julian, Viamede	1.30	6.15	12.80
Ar. 12.00	4.00	9.00	Burleigh Falls	1.00	6.45	12.00

Meals served on board

Monday mornings steamer will leave Mt. Julian at 5.00 a.m., Juniper Island 5.10 and McCracken's 5.20. Connecting with 6.40 train for Peterborough, arriving at Peterborough at 7 a.m.

MEALS SERVED ON BOARD.

Company reserves right to change time table without notice.

Tickets honored by Str. Lintonia, Capt. Gray, for passage between Peterborough and Stoney Lake, through the canal only.

For excursion rates, dates, etc., write to the

Stoney Lake Navigation Co.'y
Young's Point,
F. G. YOUNG, Gen. Man,

THE ONTARIO CONSOLIDATED MINES, Limited.

AUTHORIZED CAPITAL $350,000.00 — PAR VALUE OF SHARES 25c EACH

10 acres in the richest part of Cobalt, the world's most famous Silver Field. 4 acres prospected, showing 6 well defined calcite veins. Shaft 60 feet deep and all necessary buildings on property.

Write for prospectus, maps and special letter.

APPLICATIONS FOR STOCK FILLED IN ORDER OF RECEIPT.

FOR FURTHER PARTICULARS APPLY

MERSON & CO.

Members Standard Stock and Mining Exchange
16 KING ST. WEST, TORONTO, CANADA.

The food for all folks

For old and young, in any season, in any clime, Shredded Wheat is the one perfect food. It contains all the rich, body-building nutriment of the whole wheat, made digestible by steam-cooking, shredding and baking. In the summer

SHREDDED WHEAT BISCUIT

is a healthful and satisfying substitute for heavy meats and soggy pastries. It costs much less, tastes good, and is far more nourishing. Its continued daily use keeps the system in perfect trim and the brain clear and active.

Because of its porous shreds and its biscuit form, Shredded Wheat makes delicious combinations with berries, grated pineapple, sliced peaches, bananas, baked apples or other fruit, fresh or preserved. For breakfast heat the biscuit in the oven to restore crispness and serve with milk or cream, adding salt or sugar to taste. It is far better than mushy porridges or ordinary breakfast foods.

MADE IN CANADA

THE CANADIAN SHREDDED WHEAT CO., LIMITED
NIAGARA FALLS - - - - ONTARIO
Toronto Office: 49 Wellington St. East 2580

HAVELOCK HAPPENINGS

Live Items From Railway Town

Havelock Sept. 10.—Mr. T. L. Ackerman, father of Mr. Geo. Ackerman, of town, passed away in Toronto, on Tuesday of this week at the age of 72 years. The funeral took place on Friday afternoon, Sept. 9th, to the Norwood cemetery.

The Electro Theatre in Smith's Falls has been purchased by Mr. Samuel Aboud, of town, who intends making a number of improvements and equipping it with the latest picture machine.

WEDDING.

The marriage of Miss Annie Ethel Nixon, daughter of Mrs. Robt. Nixon, of town, to Mr. Archie Hall, of Campbellford, was solemnized at the Methodist parsonage on Wednesday afternoon last, the ceremony being conducted by Rev. R. J. Real. The young couple left on the 3.55 west train on a short wedding tour in Toronto. They will reside in Campbellford where Mr. Hall is engaged in business.

INJURED IN RUNAWAY.

Mr. H. Meads, of town, had his wrist very badly broken and Mrs. Meads was severely bruised in a runaway accident on George street on Thursday evening. They were driving eastward when the horse became scared in some unknown manner and dashed down the street at a vigorous rate. Mr. Meads was able to keep the animal under control until they reached the east end of the town. Here the horse swerved into the ditch, throwing the occupants of the rig out on the road. Mr. Meads in falling tried to save himself by putting out his hand and as a result, caused a very bad fracture of the wrist. Mrs. Meads was thrown against the fence and very badly bruised about the body.

FELL DOWN A WELL.

Ernest, the four-year-old son of Mr. James Fowler, of town, had a narrow escape from death on Wednesday afternoon. He was playing at the back of the lot and fell into an old well, which although not very deep, was pretty well filled with mud and water. Although the youngster is very young, he succeeded in grabbing a projection at the side of the well and keeping above water long enough to yell for help. His cries attracted attention and he was soon on firm ground. Although it might have turned out much worse, the little fellow was none the worse of his dip, only for a splendid covering of muddy water.

AN OPERATION.

Mrs. Ernest Curtis, of Rush Point, had her left leg amputated above the knee on Sunday last, the operation being performed by Dr. Holdcroft, of town. Mrs. Curtis has been unable to walk for two years on account of an injury to her leg and the bone having become affected, it was found necessary to amputate the member. She is doing as well as can be expected.

PERSONAL.

Mrs. S. Walton has returned from visiting friends in Toronto.

Mr. S. Fisher, of Campbellford, was in town on Friday.

Mr. Bruce Elmhirst, of the Havelock Standard staff, has returned from a two weeks' visit in Peterborough.

Mr. and Mrs. G. R. McGregor spent Labor Day in Niagara Falls.

Mr. A. Kneiwasser, of Ottawa, was in town on Thursday.

Mrs. Geo. Robinson, of Napanee, was the guest of Mrs. (Rev.) Real on Sunday last.

Mr. and Mrs. Alex. Ferguson have returned from a visit with friends in Frankford.

Mr. Gordon Thompson, of Athens was in town on Friday.

Mr. John Weir, of Norwood, was in town on Wednesday.

Mrs. Spilsbury, of Peterborough, is visiting her daughter, Mrs. H. Falkner.

Mr. A. Moore, of Peterborough, was in town on Thursday.

Miss Gladys Coyle, of Colborne, has been visiting her cousin, Miss Vandervoort.

Mr. and Mrs. M. J. Crowley, of Peterborough, spent Monday last with Mr. and Mrs. A. Trudeau.

Miss Edna and Carman Tuffe, of Cobden, are visiting their cousin, Miss Bennett.

Miss Katie Chambers, has returned to Toronto after a month's holiday in town.

Mr. and Mrs. H. W. Roche were in Wilbur on Wednesday attending the wedding of the former's sister.

Mrs. H. Falkner and Mr. Thos. Falkner are on a trip to Montreal and St. Johns, N.B.

Mr. Bradshaw, of Peterborough, organizer of the I.O.F., was in town on Friday.

The hearty felicitations of his many friends in Havelock are extended to Mr. Oscar Bracken, of Toronto, formerly of town, who was married in Peterborough on Sept. 1st, to Miss Lulu Seward.

Mr. Taylor, C.P.R. mechanical foreman, has returned from a two weeks' holiday.

Quebec had a magnificent Labor Day celebration, and the procession was one of the grandest ever seen in the ancient capital.

PICKLING SEASON

The pride of every housewife is to put down the most tasty and appetizing Pickles that her time and superior knowledge will permit.

To get the best result she must use pure and high grade spices and vinegar which alone will impart that delightful flavor as well as keeping quality.

Try our high grade pure SPICES and VINEGAR and you will always use them.

E. F. MASON, GROCER
429 GEORGE-ST.
Telephone 78.

LOCAL CHURCH CALENDAR

SUNDAY, SEPT. 11th., 1910

ST. PETER'S ROMAN CATHOLIC.

At St. Peter's cathedral there will be three masses celebrated.

8 a.m.—Low mass.
9.15 a.m.—Children's mass.
10.30 a.m.—High mass.

ST. JOHN'S CHURCH (ANGLICAN.)

Rev. Canon Davidson, rector.
16th Sunday after Trinity.
Holy Communion 8.30 a. m.
11 a.m.—Matins and sermon.
Processional 466, "At the Name of Jesus."
Venite 18. Te Deum 30, 31, Benedictus 45.
Office hymn 476, "Hail to the Lord's Anointed."
Before sermon 735, "When He Cometh."
Offertory sentences 1, 3, 5.
Recessional hymn 195, "Jesus Calls Us."
Sunday school 3 p.m.
Evensong and sermon 7 p.m.
Recessional 466, "Great Shepherd of Thy People."
Gloria 21, Magnificat and Nunc Dimittis, Simper.
Office hymn 586, "Oh Praise Ye the Lord."
Before sermon 684, "When On the Day of Life."
Anthem, "Angelus," Wallace.
Recessional 415, "Jerusalem the Golden."

ST. LUKE'S CHURCH (ANGLICAN.)

Rev. Dr. Langfeldt, rector.
16th Sunday after Trinity.
8 a.m.—Holy Communion.
11 a.m.—Morning prayer.
3 p.m.—Sunday school.
7 p.m.—Evensong and sermon.

ALL SAINTS' CHURCH (ANGLICAN.)

Rev. H. R. Trumpour, M.A., B.D., rector.
16th Sunday after Trinity.
11 a.m.—Morning prayer.
3 p.m.—Regular Sunday school.
7 p.m.—Evening prayer.

ST. ANDREW'S PRESBYTERIAN.

Rubidge St., Corner Brock St.
Rev. Jas. G. Potter, B.A., minister.
11 a.m.—Public worship.
3 p.m.—Sunday school.
7 p.m.—Public worship.
The pastor, Rev. J. G. Potter will occupy the pulpit at both services.

ST. PAUL'S PRESBYTERIAN.

Rev. R Pogue, pastor
10 a.m.—Congregational prayer meeting in the ladies' parlor.
11 a.m.—Morning worship. The pastor will preach on the subject, "The Abundant Life."
3 p.m.—Sabbath school in all departments.
3 p.m.—Sabbath school and Young Men's Bible Class. Teacher Mr. Mowat, Mitto Adult Bible Class. Teacher, the pastor.
7 p.m.—Evening worship. Sermon by the pastor. "Why be a Christian?"

KNOX PRESBYTERIAN.

Rev. H. J. Keith, M.A., B.D., pastor,
10.45 a.m.—Elders' prayer meeting.
11 a.m.—Morning service, subject, "Advantages in Belonging to the Kingdom."
3 p.m.—Sabbath school and Bible Class. The Adult Bible Class extends an invitation to all young men.
7 p.m.—Evening service. Subject of sermon "Signs of the Times or What We Have to Learn From the Congress."

GEORGE ST. METHODIST.

Rev. Isaac Couch, M. A., B.D.
9.45 a.m.—Love Feast and Fellowship meeting.
11 a.m.—Sacramental service.
2.30 p.m.—Bible Class and Sunday School.
7 p.m.—Public worship. Subject, "In Christ Jesus."

CHARLOTTE ST. METHODIST.

Rev. G. W. Henderson, pastor.
10 a.m.—Class meetings.
11 a.m.—Rev. A. Langford, D.D,
2.30.—Bible school and Men's Brotherhood.
7 p.m.—Rev. A. Langford, D.D,
Monday 8 p.m.—Epworth League meeting.
Wednesday 8 p.m.—Meeting for prayer and Bible study, conducted by Dr. Langford.

ST. JAMES' CHURCH.

Rev. J. G. Brown, M.A., pastor.
Regular services at 11 a.m. and 7 p.m.
Class meeting at 10 a.m.
Sunday school at 2.30 p.m.
Wednesday evening prayer meeting at eight.

MARK ST. METHODIST CHURCH.

Rev. C. H Coon, pastor.
10 a.m.—Class meeting.
11 a.m.—Sermon, subject "Necessity of Resisting the Devil."
12 a.m.—Sunday school lesson, "The King's Marriage Feast."
7 p.m.—Sermon, subject, "The Eucharist and its Abuses."
p.m.—Monday night, League meeting.
Wednesday night prayer night prayer service, topic, "Prayer and Missions."

MURRAY ST. BAPTIST CHURCH.

Rev. J. R. Webb, pastor.
11 a.m.—Public worship.
3 p.m.—Sunday school and Bible classes.
7 p.m.—Public worship.
The pastor will preach both morning and evening.

PARK ST. BAPTIST.

Rev. W. C. Riddiford, pastor.
Rally Sunday.
10 a.m.—Special prayer meeting.
11 a.m.—Sermon by pastor, "God's Ministry."
3 p.m.—Bible school and Bible Classes. Women's Bible Class. Teacher Mrs. W. C. Riddiford.
Helping-Hand for Men. Teacher, Rev. W. C. Riddiford.
7 p.m.—"The Divine Visitor."
Believers' baptism at close of service.
Monday 8 p.m.—B.Y.P.U, Social evening.
Tuesday 8 p.m.—Men's Social Club.
Wednesday—Meeting for united prayer, 8 p.m.
Thursday—Choir practice 8 p.m.
Harold Foster, choir leader.

BETHANY TABERNACLE.

Rev. John A. Fee, pastor.
The usual services will be conducted to-morrow.

GOSPEL HALL.

Services at 11 a.m. and 7 p.m.
3 p.m.—Sunday school.

SALVATION ARMY.

Ensign Merritt, officer in charge. Services on Sunday at 7 and 11 a.m. and 3 and 7 p.m.
Brigadier Bond, Editor of War Cry, assisted by Artist Gray.

A young Finlander named Charles Hill cut his throat on the M. C. R. express between Windsor and Essex.

The Belleville Children's Aid Home has cared for 200 neglected children during the past year.

ORDER NOW

The STANDARD ANTHRACITE D. L. & W

SCRANTON COAL

$7.40 Per Ton

The Standard Anthracite at standard price. Builders' Surplies. British Columbia Shingles.

Hardwood $6.00 per cord. First class Mixed Wood $4.50 cord. Cutting and Splitting extra.

R. Hicks & Co
248 MURRAY STREET

COAL

THAT IS COAL

Is the LEHIGH VALLEY COAL at

$7.40 PER TON

Hardwood

First Class. - - - Best in City

Four Foot $6.00 Per Cord

Cut and split as desired

—AT—

J. E. A. FITZGERALD
Phone 111.

Boys Wanted

To handle the circulation of THE DAILY REVIEW

WE WANT MORE BOYS

The paper the people value is the paper delivered at the home. Of course large numbers of The DAILY REVIEW are sold on the street, but the home delivery is what counts.

We want more boys for more routes. We want more boys to handle their own routes, just as plenty of boys are now doing.

Let us have names of boys willing to carry routes, and to sell papers. One cent per copy to the boy—who sells for 2 cents, or for 10 cents per week.

Come in boys and register and make a start.

Apply at

REVIEW OFFICE

Robt. Fair & Co. Limited

The Golden Lion Store

FALL and Its STYLES

It's All New Goods

that we're showing you—fresh, unpacked from the boxes and glittering with newness and style. There are no "back numbers," no last year styles, but everything is bran NEW from the word go.

It is Suit Buying Time

The display deserves this whole page taken up in decriptions of its beauty but we cannot give it so much, so we must leave you to guess the preparedness of the stock from the few goods things we tell you about.

Sure from such **Suits, Coats, Dresses** and **Blouses, Fair's** are showing you will be able to select what you want for Fall.

New Fall Linens

Fair's is alive with all the new Linens. Bleached and unbleached **Table Linens** by the yard, **Table Clothes** in all sizes with border all around and **Napkins to match,** also **Hemstitched Cloths** with **Napkins to match** at special prices for this Fall.

Fall Dress Goods

Fall's popular Dress Goods at popular prices. Bearing the demand for such stuffs in mind at our last buying, we gathered bountifully of the best so that it is astonishing to see the variety of goods in Voils, Poplins, Panamas, Satin Clothes, Sedan Clothes and Fancy Striped Panamas.

We are also showing:—

New Carpets — **New Draperies**
New Blinds — **New Golf Coats**
New Parasols — **New Sheeting**
New Ribbons — **New Laces**
New Embroideries — **New Silk**
New Dress Nets — **New Trimming**
New Underwear — **New Corsets**

Robt. Fair & Co. Limited

383 George Street - - - - - Peterborough

CAMERA CLUB AWARDS

The Prize Winners in the Various Divisions of the Camera Club Exhibits Were Decided Last Night—Exhibit Open This Evening and on Monday and Tuesday, From Eight to Ten.

The awards in the Camera Club exhibition were made last evening by one of the local and an out-of-town photographers. No prizes are given, but merit awards have been made.

The results are as follows—

FIGURE STUDY.

1—"Shall I?" A. Van, Toronto Camera Club.

2—"A Study," H. F. Forrest, Winnipeg Camera Club.

LANDSCAPE.

1—"Spring Flood," A. H. Staunton, Winnipeg Camera Club.

2—"The Stream," N. Howard Moore, the Camera Club, Peterborough.

3—"A Manitoba Stream," A. H. Staunton, Winnipeg Camera Club.

PORTRAITURE.

1—"The Bohemian," W. V. Watson, Toronto Camera Club.

2—"Barbara," W. Rowe Lewis, Winnipeg Camera Club.

3—"Miss L.," N. Howard Moore, the Camera Club, Peterborough.

LANDSCAPE WITH FIGURES

1—"The Winding Road," A. Van, Toronto Camera Club.

2—"A Watering Place," A. Van, Toronto Camera Club.

3—"The Paddlers," A. Van, Toronto Camera Club.

WATER AND SKY.

1—"The After Glow," W. D. Brodbun, Wilkesbarre Camera Club.

2—"Sunset on the Niagara," N. Howard Moore, Peterborough.

ARCHITECTURE.

1—"St James' (Roman Catholic) Cathedral, Montreal, Que., N. Howard Moore, Peterborough.

Without going into any detail as to the merits of the exhibits Wilkesbarre, Penn., Camera Club wins first award as to quality and artistic merit. They have by far the best collection shown.

Mr. A. Van, Toronto, has the best single collection.

The exhibit will be open to-night and Monday and Tuesday from 8 to 10 p.m.

A PETERBOROUGH PUPIL STUDYING IN GERMANY

Appeal in Behalf of Miss Gladys Seward, the Talented Young Canadian Pianiste.

It may not be generally known that last year, through the kindness of interested citizens of Peterborough and Toronto, a fund was raised by which Gladys Seward, a talented child of Peterborough, was sent to study music in Dresden, Germany, under the noted pianist and teacher, Mr. Harry M. Field, he having promised to give her tuition free of charge.

Those interested will be glad to know that she is working most diligently, and that Mr. Field predicts a great future for her, provided she can stay in Dresden as long as necessary, the time required being three year.

Though she only left Canada last November, Gladys Seward has already astonished the musical public of Dresden, but owing to lack of funds it may be necessary to recall her before she has been even one year away. After reading the criticisms and comments below, who is there who will not admit that it would be an actual crime to bring her back and mar such a career as hers should be?

The money comes in very slowly, and it has just lately occurred to those who are taking most interest in this affair, that if more people knew of the good work this child of Peterborough is doing they would heartily respond to the call for money, without which the plans cannot be carried out. We know that there are public spirited citizens who will help in this good work, and we ask all who can help even by small donations, to give what they can at the earliest possible date.

Gladys Seward is a Peterborough child, and her gifted father was for years a resident of Peterborough, and we hope that as Peterborough is one day to be proud of "a pianist of first rank" her people will now do everything in their power to give this great talent a chance.

All information re the fund can be obtained at the Review Office or from Messrs. W. H. Hill and Henry Rush. Below are given a few of the press notices and extracts from Mr. Field's letters.

Donations of any amount will be gladly received, and if only ten of Peterborough's wealthy citizens would each give $100 the entire amount required for the remaining two years would be raised.

Below are several press notices taken from Germany and New York papers of recent dates, referring to Miss Seward's public appearances;

The Dresden Daily Record, May, 1910—"Something like a sensation was caused by the playing of Miss Gladys Seward, and only the lack of time induced the audience to refrain from demanding an encore. The 'Chant Polonais' of Chopin-Liszt, and the 'Troika Fahrt' of Tschaikowsky, both call for no mean standard of technical skill, but the young artist rose to the occasion magnificently. Her finger work was strikingly fine, her tempo good, while the insouciance of youth imparted an additional charm to her performance."

Guide To Dresden, May 28, 1910.—"Mention should also be made of a talented young pianist, Miss Gladys Seward, of Canada, who contributed selections from Chopin and Tschaikowsky. Young as she is, she evinces strong musical endowments, intelligence and feeling—as well as a natural sense of technical brilliancy—or is it the 'fault' of her esteemed teacher, Mr. Harry M. Field, to whose pedagogic powers she certainly does full justice?"

The New York Musical Courier, Wednesday, June 8th, 1910:—"Perhaps the most pleasing talent of these good pupils is that of Gladys Seward, who gave with great maturity and much musical feeling, as well as with surprising repose and securtiy, the "Chant Polonais" of Chopin-Liszt, and the Troika Fahrt of Tschaikowsky."

The Dresden Daily Record, May 15th; 1910:—"Miss Gladys Seward again exhibited her marked talent at the piano, once in solo and on the second occasion with Frl. Kormann."

The New York Musical Courier. August 10th, 1910:—"Another young talent also deserves notice, and it is that of Miss Gladys Seward, the youthful pianist, who assisted at this concert, and who is a pupil, in piano, of H. M. Field. This is such a marked pianistic talent that it is easy to predict a successful career for her. At the second recital, given in May, she was easily, with Gordon Langlois, the star of the occasion."

In keeping her friends on this side of the ocean apprised of Miss Seward's welfare and progress, Mr. H. M. Field, her teacher, praises very highly the work she is doing. Following are several extracts from Mr. Field's letters:—

January 20th, 1910:—"She has an extraordinary talent and with work she can become a pianist of the first rank. She is showing herself a good girl, and she is working very faithfully. She has astonished me and everyone in the class by her playing of Beethoven's Variations on a Russian dance theme (Bulow-Ausgabe.) She played them almost faultlessly. I am working very hard with her and taking the greatest of pains. I do hope she can stay for at least three years to accomplish what she is capable of doing, as you know this cannot be rushed in a few months; she should have a course just the same as a university student. I am willing to do everything for her in her music in order that Canada may be proud of her. I trust that those who have already helped her so kindly will still do so. This child has a God-given talent, and I consider it a sin not to give her every chance."

(Signed), HARRY FIELD.

H. M. Field, May 30th, 1910:—"She had great success at Fraulien Gliemann's concert, and she quite astonished many musicians who were there. I have given her the Chopin E. Minor Concerto, which I hope she will have up to play by the fall, and then I want to arrange for her to play it at one of the Symphony concerts next winter. I am sure Gladys will make her name and I am working hard with her."

July 27th, 1910:—"Gladys is creating quite a sensation with her playing. She is the greatest talent I ever had."

August 7th, 1910:—"She is working well and is making great strides, and I have no doubt but that she will be a first-class pianist. The best player in the Conservatory here played here with Gladys, and Gladys played all around her. I expect Gladys to do wonders."

SAVED FROM THE KNIFE

Appendicitis Cured By "Fruit-a-tives"

NEWBURGH, ONT., Feb. 12th. 1910.

"Just about a year ago, our daughter Ella (fourteen years), was taken with terrible pains in the right side. The pain was so severe that we had to carry her to bed. We at once put her under the care of a first-class doctor, who pronounced it a case of Appendicitis and advised an operation.

We took her to a hospital in Kingston where she was again examined by an eminent specialist. He said she had Appendicitis and *must be operated on at once if we wanted to save her life.* As we had taken her to Kingston to have this done, we were ready, but our daughter was afraid and cried and begged so

pitifully, that we postponed it for that day. Luckily for us and for her an uncle came in with some 'Fruit-a-tives' and insisted on Ella taking them. Good results were apparent, almost from the first dose, and the continuous treatment cured her.

'Fruit-a-tives' saved our daughter from the surgeon's knife and to-day she is enjoying the best of health."

J. W. FOX, (Father).
LILLIAN FOX, (Mother).

Words cannot express the gratitude of Mr. and Mrs. Fox. And Miss Ella will always remember "Fruit-a-tives"—the discovery of an eminent physician, and the only medicine in the world made of fruit. 50c. a box, 6 for $2.50, or trial box, 25c. At dealers, or sent, postpaid, on receipt of price by Fruit-a-tives Limited, Ottawa.

It Saves You Waiting

On Saturdays we have so many persons who drive long distances or come by train, that we are unable to promise appointments for that day, but we wait upon persons in turn. Many persons call write or phone for appointment, we then reserve time for such and it saves them much waiting, as the time so given is kept open for them. We make such appointments for any day or evening other than Saturday. Evening is quite as good as day time for the eye examination, but it is necessary to arrange for this a day or two in advance.

The Peterborough Optical Institute

IN THE MARKET BUILDING

J. W. BROWETT, Optical Specialist, Teacher of Opticians, Graduate of the Optical Colleges of Montreal, Toronto, Philadelphia, New York, Chicago and Detroit. Over 20 years experience in examining eyes for glasses

Rev. W. M. Grant, pastor of St. Andrew's, Markham, has resigned his charge and will spend two years in post-graduate work in Scotland.

"It's Confidence That Does It"

Your Day Off

Will not be complete without something nice and toothsome for

PICNIC LUNCHES

SUCH AS

JELLY POWDER, MARMALADE
HORSE-SHOE and CLOVER-LEAF
SALMON, FRENCH SARDINES,
HAM, CHICKEN and TONGUE
FINE OLD CHEESE,
MacCONACHIE'S SAUCE
MIXED PICKLES.
A FULL RANGE OF CHRISTIE'S FANCY BISCUITS; ORANGES, LEMONS,
COWAN'S CHOCOLATES
LIME JUICE, RASPBERRY,
STRAWBERRY and
CURRANT WINE,
Unequalled in Purity.

PORTER S. WHITE

336 George St. Phone 280

RIFLE SHOOT PRIZE MONEY

The winners of the prize moneys at the 57th rifle shoot at Omemee on Labor Day will be paid after drill on Monday evening.

CONROY BROS. WERE GIVEN ONE MONTH'S EXTENSION

In Connection With the Construction Work for the New Sewer System in the South End of the City—Other Business at the Board of Works Session.

Through their solicitor, Mr. W. H. Moore, K.C., Messrs. Conroy Bros., whose tender for the south end sewage construction work has been accepted, stated to the Board of Works last night that the 28th of August, the time the contract calls for the work to be completed, would be an entirely too short time in which to be given for the completion of the work. Not that it couldn't be completed in that time, provided everything went well, but unforseen difficulties were liable to block the work of construction to such an extent that the work couldn't be carried on to completion within the period specified. And as the contract read there would be a fine of $100 a week for every week over the specified time that the construction was delayed.

The Board thought that the extension of time till December 15th was only reasonable and it was further specified that an allowance be made for any unforseen difficulties.

City Engineer Hay was instructed to consult Mr. W. Chipman, the city's consulting engineer, on the work with the view of having him consent to the proposed modifications of arrangements.

Petitions for granolithic walks on the north side of Victoria avenue, the north side of Dale avenue and the west side of Engleburn avenue were granted.

The engineer reported that it would be advisable to build granolithic walks on the west side of Rogers street and the north side of Douro street inside the tree line. The report was adopted.

The engineer reported that a threshing engine had broken through a bridge on Mark street on the north side of Hunter street, and the engine was damaged to the extent of about $250. This bridge was one of those that it had been recommended to replace by a concrete culvert and it was decided that this would be done at the earliest convenience.

E. Oliver, 464 Hunter street, asked that steps be taken to remedy the sunken pavement in front of his store at the above address. This will be done.

The report of the Board of Health recommending the construction of a sewer on Inverlea street, was adopted.

ENTHUSIASM AT THE Y.M.C.A.

The most enthusiastic meeting yet held in connection with the big campaign for five hundred new members for the Y.M.C.A. was held last night. Most of the workers were present and the enthusiasm was at a high pitch from start to finish. Lists of names are now in from the several districts and will be put in shape for the campaign. Prospects are bright for the addition of a large number of the best men in this city to the ranks of the local association.

The banquet which will inaugurate the campaign, will be held on the evening of Tuesday, September 20th, when addresses will be delivered by a number of speakers, both local and from neighboring cities. A great deal of advertising is being done and during the ten days of the campaign the city will be sown deep with association literature.

EDSON

ALBERTA

IS A GOOD INVESTMENT

No other young city in the West has the natural resources and advantages which assure the building of a big city like Edson. WE ARE PLEASED TO EXPLAIN YOU WHY EDSON IS A GOOD INVESTMENT AND THE FASTEST GROWING YOUNG CITY IN WESTERN CANADA.

Canadian West Land and Development Co.

Open Evenings. - - - - - 397 George St., Up-stairs.

On Receipt of a Card We Will Send Full Particulars

PROBABILITIES
Local thunderstorms, cooler
Tuesday fair and cooler.

THE DAILY REVIEW

REVIEW WANT ADS.
BRING RESULTS
One Cent a Word

VOL. LXI., No. 59. PETERBOROUGH, ONT., CANADA, MONDAY, SEPTEMBER 12, 1910 TEN CENTS PER WEEK.

BRITISH LABOR MEN INVOLVED IN SERIES OF TROUBLES

Strife Chiefly Within the Organizations Themselves is Causing Great Deal of Unrest Throughout United Kingdom.

London, Sept. 12.—The labor crisis impending in the shipyards, railways, mines and cotton factories affects the relations of the workingmen and the trade union officials rather than the relations of the employers and employed. It is civil war within the unions and not an aggressive campaign against capital.

The locked-out boilermakers, by a vote of 2 to 1, have thrown over their leaders and have declined to empower them to make peace with the Employers' Federation by offering guarantees that breaches of the agreement shall not be repeated.

The employers, not having any responsible trade union leaders to treat with will be forced to lock out 17,000 men in addition to the 38,000 already suspended. About twenty-five other unions are involved in the federated shipbuilding industry, and if there are fresh lockouts or strikes vast congeries of trades will be paralyzed, from the inability of the labor leaders to enforce discipline and carry out their engagements with the employers.

There are signs of a similar revolt against the conciliation scheme adopted by the railway corporations and the Amalgamated Society of Railway servants. Something like a deadlock has arisen on the Great Northern Railway, and there are other indications that the railway servants dislike an agreement which binds them to keep the peace for a term of years, according to David Lloyd-George's arrangement.

The Welsh miners are also agitating for a labor revolt in defiance of the agreement made with the federation of employers, and the Lancashire cotton mill owners, emboldened by the decisive action of the employers in the shipbuilding trade, are also threatening to order a general lockout unless a small body of Oldham strikers accept arbitration.

These various revolts, if the worst comes to the worst, will involve about three-quarters of a million workmen and cause a general prostration of industrial activities. The most obvious moral to be drawn from these labor conflicts is that the trade union officials have got out of touch with organized labor. Theey are overwhelmed with routine work and are not allowed to employ an adequate staff of secretaries, and their duties have multiplied until they are unable to keep themselves informed respecting the real feeling of the unions on important questions.

AN ABBE KILLED AT DEMONSTRATION IN MONTREAL

Montreal, Que., Sept. 12.—The only fatality in connection with the Eucharistic demonstration so far reported is that of the Abbe Verrett, Cure of Sylvesters, Que., who was crushed by a team while getting off a car on St. Lawrence street Saturday, and died yesterday morning in the Hotel Dieu.

The Abbe told one of the nursing sisters he had a presentiment that death would overtake him and prevent him taking part in yesterday's demonstration.

Some sixty women fainted from fatigue and the pressure of the crowd on Fletcher's Field yesterday ,but fortunately they were removed without causing trouble.

There was a terrific stampede at Windsor street station last night. One of the station hands was seriously hurt.

FIFTY THOUSAND PERSONS TOOK PART IN PROCESSION

Splendid Pagent of Prelates, Clerics, Dignitaries, Sisters and Societies Takes Four Hours to Pass—Parade Ends at Electrically Lighted Altar in Fletcher's Field at Dusk—To be Held Next Year in Spain.

Montreal, Sept. 12.—The cardinal legate was seen at night by your correspondent and stated that the Montreal Eucharistic Congress has been the greatest gathering of the kind ever seen in the world, and that not only was the congress the most important event in the history of the Catholic Church in Canada, but perhaps throughout the world. His eminence will go to Ottawa on Thursday, calling on Mgr. Emard en route, after which he will be received at the capital by the Ministers, and then the legate will go to St. Paul, and thence to New York, sailing for Europe early in October. Owing to the brief time at his disposition, it is not the legate's present intention to visit Toronto.

It was announced here yesterday that the congress will meet in Seville, Spain, next year; in Vienna in 1912, in Lyons in 1913 and four years hence it will probably come back to America, New York or Baltimore being the prospective place of gathering.

Never has such a spectacle been witnessed in Montreal as the procession of the Blessed Sacrament yesterday. It is estimated that over 50,000 people took part in the procession, and that fully half a million witnessed it. People poured into the city from all parts of the Dominion and United States, and Montreal yesterday had within its gates more people than it ever had before.

Some idea of the size of the procession may be got from the fact that it took nearly four hours to pass a given point. In the procession walked cardinals, archbishops, bishops, thousands of priests and sisters, besides members of the religious institutions, judges, members of Parliament, mayor and aldermen, and thousands of others. The route of the procession, which was over the three principle streets of the east end of the city, was three miles long. The principal figure in the procession was the papal legate, Cardinal Vannutelli, who carried the Host, the 65th Regiment of Montreal forming the escort.

As the Host passed through the crowded streets thousands of people knelt in adoration. The procession passed off without accident or hitch, the weather being ideal.

From early dawn contingents and parishes were arriving from many parts of the United States and Canada. And during the morning hours thee great churches of Notre Dame, St. James and St. Patrick's, as well as the many minor churches, were filled several times over with citizens and visitors.

At 12.15 p.m. the societies began to muster. On came the hosts, gathering in the streets and avenues, until miles of massed men who had as their centre the Cathedral of Notre Dame, stretched out and covered the City of Montreal. Everything had been outlined previously, and so it was in an orderly and systematic way that the different bodies deployed, every one to its allotted place.

At 2.30, the hour appointed for the body to begin to move, people stood lining the entire route from Notre Dame to Fletcher's Field. Grand stands, twenty-five in number, were arranged at intervals, and ten choirs were stationed ready to play their part in the final setting of the marvelous event. Above, miles of roofs, steps and windows were filled with thousands of faces.

Societies were there from New York, New Jersey, Brooklyn, Toronto, Ottawa, Quebec, and all the surrounding parishes of Montreal, and from the city itself. Italians, Poles Chinese, Indians, Japanese, French, Irish, English, the church, the bar, sailors, soldiers, the Government, none were lacking. As the societies marched to the field they deployed and covered the great area, until acres of living humanity covered the green sward.

The sun sank to rest in the blue heavens and the moon has risen above the mountain, that now showed darkly against the sky, before the first rocket announced that the great concourse of ecclesiastics, having in their midst the papal legate, carrying carrying the sacred Host under the golden canopy and guarded by officers with drawn swords and the 65th Rifle Regiment of the Canadian militia, and accompanied by the highest church dignitaries, had arrived.

At the moment the country around presented the appearance of the historic field of gold, the numerous silken flags and standards giving a weath of coloring indescribable.

The fair white altar was now outlined with electric bulbs, the cross of light towering above all. A thousand singers sung the chants and thousands joined in the salutations and hymns.

The solemn benediction given by the cardinal legate was heralded by a blare of trumpets, the peal of bells and flights of rockets, then the procession reformed for its final goal, the adjacent Hotel Dieu.

Tons of flowers, sent from all over Canada, were scattered along the route, and the close found many carrying one or more blossoms as souvenirs to preserve forever.

The last scene was one of inspiration and majesty. Mounted police preceded the 65th Regiment, then came dozens of acolytes in red cassocks and white surplices. Then the canopy, covering Cardinal Vannutelli, in vestments of gold and walking, despite his years and the length he had already traveled, as straight and commanding as a general at the head of an army. Lastly, one hundred and forty bishops and archbishops in cope and mitra marching, and singing—these were the last pictures that the dispersing thousands carried with them, pictures to live in memory throughout even the longest life time.

Young Men Parade.

Another of the mammoth processions took place in the afternoon, when the young men's societies, massed in companies and brigades, and to the accompaniment of bands and waving flags, paraded and deployed through the streets. Their rendezvous was in the Arena, on St. Catharine street, where their special reception by Cardinal Vannutelli took place.

In his address to the women in Stanley Hall, Archbishop Bourne of Westminster dwelt on the systematization of work amongst women, as helpers in the needs and carrying on of church energies. The local press, commenting on the address, said the remarks of his grace were full of good pointers, irrespective of creed or sect.

His grace told of the work of the women of London amongst the poor. "Thanks be to God," he said, "you do not know here the depth of poverty which obtains in England."

Referring to the many ways by which the church provides avenues for women's activities, Archbishop Bourne said: "I think perhaps you will agree with me that the Catholic Church is able to fit women for any circumstances in which they may have to live in the future. God forbid that circumstances should ever be such as to take away from them the gentleness and the charm of every womanly character, for women who are devout are the very salt of the earth; they can go in and out in paths which others may find difficult, and go unscathed."

CAPTAIN DID NOT REALIZE HIS PLIGHT

Ludington, Mich., Sept. 12.—That the cause of the disaster will never be fully known is the conclusion reached by General Superintendent Trump of the Pere Marquette Railroad, who came here Saturday to investigate the wreck of the Pere Marquette Car Ferry No. 18 here Friday.

According to the report sent by Mr. Trump to Pere Marquette headquarters in Detroit Saturday, Capt. Russell of steamer No. 17 was merely asked by Capt. Kilty of No. 18 to stand by when he arrived at the scene, Capt. Kilty evidently not believing that his vessel was in imminent danger. Capt. Russell, however, observed that No. 18 was sinking and lowered his lifeboats just before No. 18 went to the bottom.

According to Mr. Trump, there were 32 people on the steamer No. 18. The 16 above the regular crew were employes of the Chicago Navigation Co., with Seymour E. Cochrane, vice-president of that company, and a corps of extra scrubbers, carpet layers, etc., who were working while the boat was moving, in order to save time. Mr. Cochrane was saved, but his four men were lost. The first intimation those on board No. 18 had that anything was wrong was when the helmsman, about 4 o'clock a.m., found that the vessel was not responding quickly.

The compartment aft of the engine room was then found to contain a considerable amount of water, though not enough to disturb the firemen and deck hands sleeping there.

Distress signals were given as the vessel continued to sink, and the lifeboats on the port side were lowered, but not cut away from the ship. Capt. Kilty continued to head the steamer for the west shore of Lake Michigan. All of the survivors jumped or were thrown from the boat when she sank, and were picked up by boats from steamer No. 17.

MINISTERS CAN'T LIVE ON SALARY

Charles City, Ia., Sept. 12.—When the Upper Iowa Methodist Conference convenes in Charles City this week it will find itself face to face with a decided shortage in preachers. Fifty charges in the conference will have to be filled from a source not known at present.

Fifty-seven men, the greater part of them young men and but a few years out of the seminary, will quit the ministry at this time. The complaint is that the salary paid is not sufficient to maintain a decent standard of living for the minister and his family and to educate the children. The salaries average between $450 and $1,200 yearly.

NINE KILLED BY COLLAPSE OF TUNNEL

New York, Sept. 12.—At least nine laborers were killed outright yesterday and ten others injured, one of them critically, and all seriously, in the collapse of an overhanging shoulder of rock above the western mouth of the old Erie tunnel under Bergen Hill, connecting the Erie terminal in Jersey City with its westward divisions.

Of the known dead, four were Americans, three were unidentified, and two were foreigners. The American dead are: James Feshan, 60 years old; Fred. Shuver, 20; Wm. Halliday, 28; Joseph Bewmann, 19; all living in the near vicinity of the accident.

Of the known injured, the only one in immediate danger is John James, an American, 30 years. Surgeons had to cut the flesh from his right thigh to free him from the debris.

Several years the Erie has been working at the task of cutting an open cut for its passenger trains through the solid rock of Bergen Hill, which in some spots is 300 feet high. The cut was opened for travel not long ago, but there still remains the task of hewing a common portal for the old tunnel, and the new cut out of the ledge where they will meet west of the boulevard. It was there that the fall came yesterday.

A wall of rock from four to ten feet thick still separated the two sets of tracks, and eight sets of drills were pounding away at it yesterday. Their jar loosened a strip of rock from this wall forty feet wide and twenty feet high. It peeled off like wallpaper and crashed upon the gang which was tearing down the brickwork at the mouth of the old tunnel.

BYE-ELECTIONS IN ALBERTA

Edmonton, Sept. 12.—At a meeting of the Provincial Cabinet on Saturday, the issuing of writs for bye-elections in MacLeod and Gleichen were authorized. Election will be held in both constituencies on Monday, Oct. 3. The date of the next session of the Legislature is practically settled for Nov. 3. It was also decided by the council that the report of the Great Waterways Royal Commission would be laid before the Legislature without previous publication.

S.O.E. Protest.

Montreal, Sept. 12.—The Montreal District Council of the Sons of England, representing 2,700 Englishmen, members of fourteen lodges in the city, meeting in Westmount lodge rooms in Victoria Hall, entered a formal protest against the statements of Father Bernard Vaughan, made in the Monument Nationale on Tuesday evening last. The protest was embodied in a motion.

A VICTORY FOR UNITED STATES

Washington, Sept. 12.—The general result of the fisheries award by The Hague tribunal is regarded as a substantial victory for the contentions of the United States, according to an unofficial, tentative analysis of the decision given out by the Department of State. As to question one, wherein the British claim of inherent sovereignty power to make the fishery regulations without the United States Government's consent was sustained, the department says that while the United States thus lost its extreme contention that the 1818 treaty established an international servitude, exempting American fishermen absolutely from British fishing regulations, the decision in practical effect appears to secure the same measure of protection against unfair exemption which this contention was designed to secure.

Regarding the decision on question five, defining "bays," the Department says: "It cannot be regarded as laying down any general rule regarding the determination of the extent of bays in other waters than the bays on the non-treaty coasts, or regarding the extent of bays in those waters, except as to the fishing rights renounced by the United States."

WAS DRUNK ON THE JOB

Winnipeg, Sept. 12.—Because Towerman Leland at Woods' Siding on the C.P.R., seven miles east, was drunk on duty, the Kenora local was derailed, the engine, baggage car and three passenger coaches leaving the rails, and Fireman S. Pattison of Winnipeg was killed, while Engineer T. Elliott of Winnipeg was injured in the back and leg. Both men jumped. The passengers escaped with a severe shaking up. Pattison, who leaves a wife and child, had only moved here a month from Fort William. Leland is under arrest in the city jail, pending enquiry.

BADEN-POWELL AT ST. JOHN

St. John, N.B., Sept. 12.—Gen. Sir Baden-Powell arrived here yesterday in connection with the boy scouts organization work. He will review the scouts from Nova Scotia and P.E.I. on the Dominion Exhibition grounds this afternoon, and will also address a citizens' meeting in the interests of the movement. He will leave for Ottawa to-day, and will sail for England in two weeks. The egeneral said he expected to be in New York on Sept. 23 in connection with the boys scouts there.

BRITISH ARMY AT WORK IN GRAND SERIES OF MANOEUVRES

Mr. Haldane's System of Reorganization

Being Tested by Sham War in Which 70,000 Men Are Engaged.

London, Sept. 12.—The autumn army manoeuvres now in progress are Mr. Haldane's convincing defence of the efficiency of his system of reorganization. These have opened with the operations of two divisions and a cavalry brigade massed in two camps and numbering 20,000 men, in mimic warfare. The theatre of war will be enlarged this week until it comprises an area of 100 by 50 miles in four counties — Hants, Wilts, Dorset and Somerset—with 70,000 troops under arms. These manoeuvres, while rivalled annually in Germany and France, have never been approached in England in time of peace.

The reserves have rejoined their battalions in order to make up one division to its absolute war strength, and four divisions with cavalry brigades will be commanded by veteran officers. Three brigades of the territorial army will be mustered with the regulars, and all branches of the service will be brought into the field as if an actual campaign were going on.

It is a thorough training for the regulars and home guards, and it is costly. Not less than $1,250,000 will be the extra expense of these manoeuvres. Full use will be made of the resources of invention and science. Aeroplanes will be employed for carrying despatches, and airships will be tested, medical and general stores will be moved by motor transport and field telegraphs will be filled out with wireless messages.

The general staff has been allowed full play for proving that it is not behind the times. The Queen's Own Rifles of Toronto, Can., after a fortnight of training at Aldershot, will take an active part in the manoeuvres, and will represent with fine mettle the quality of the soldiers of the Empire beyond the seas.

Boston's Population.

Washington, Sept. 12.—The population of Boston, Mass., is 670,585, an increase of 109,693, or 19.6 per cent. as compared with 569,892 in 1900.

This announcement leaves Boston the fifth city in the United States.

An Old Salt.

Joliet, Ill., Sept. 12.—Conrad Vandelsen, a centenarian, for many years a vessel owner and captain on the great lakes, died Saturday at his home near Joliet. He sailed the great lakes for sixty years.

LATE TICKS FROM WIRES

The new Grand Trunk Pacific elevator at Fort William, said to be the largest in the world, is open for business.

Two attempts to wreck trains on the London and Port Stanley Railway took place on Saturday night. The police are investigating.

The C.P.R. night operator at Indian Head was held up by an armed man and robbed of ten dollars. Twenty dollars was also taken from the till.

John F. Ehrgott of Yarmouth, N.S., was arrested at Boston and taken to New York to face a charge of defrauding the U. S. customs eight years ago.

An Italian Government agent has been inspecting land in the west, and says the Italian Government is about to encourage the emigration of a good class of farmers.

Queen Alexandra has given expression to her desire that the designation "Queen Mother," given her in the prayer book issued after the death of King Edward, should no longer be employed.

The Michigan State Railroad Commission may order that the G.T.R. immediately dismiss all green hands, the inquest having shown that the Durand disaster was due to the negligence of inexperienced trainmen.

MURDERED HIS LODGE BROTHER

Philadelphia, Sept. 12.—Declaring that his victim was a member of the blackhand, who had been following him around this country for two years, Francesco Scagtio, aged 21 years, yesterday shot and fatally wounded Guiseppe Ceraclo. The shooting occurred in the heart of the Italian district and was witnessed. Scagtio was captured aftere a chase of several squares. Ceraclo was taken to a hospital and died shortly after being admitted.

Scagtio, in his statement to the police, said that Ceraclo and he had been members of the same secret society in Italy. He failed to obey the command of the order, and came to this country to escape punishment. He was followed by Ceraclo, who, he says, dogged him through several towns in the mining regions of this state, and followed him to this city.

Determined to end the suspense, Scagtio yesterday sought Ceraclo, and saying, "I'll get you first," shot him.

ROOSEVELT HAS A GUARD

Columbus, Ohio, Sept. 12.—Coming Saturday to the scene of the street car strike riots, which kept Columbus in a state of disorder for weeks, former President Roosevelt, in a speech here, denounced in strongest terms acts of lawlessness and men who committed them. The state capitol is still being guarded by militia, and Col. Roosevelt himself was escorted by United States troops from the Columbus barracks.

As the strike is still on, J. A. Metcalfe, chairman of the Roosevelt reception committee, asked President Taft to assign the regular troops, to guard the former President, and the President consented.

It has been announced that after today Governor Harmon will withdraw his control of the situation here, and the municipal government, under Mayor Marshall, will have full charge.

TOBACCO GOES UP IN PRICE

Leamington, Sept. 12—Farmers within the Essex country tobacco belt will reap a rich harvest this year from a war between two rival companies, which are trying to buy in the crop and have forced prices up to the highest mark known in years. The price has gone up to 17 and 18 cents, while some of the growers believe in will eventually go as high as 20 cents.

Last year the growers sold their crops at the rate of 15 cents, and this was considered unusually high. In former years the price has been as low as 6 cents. The crop this year is considered quite as good as last. Growers will receive more than half a million dollars for it.

Q.O.R. OFFICERS FOR BALMORAL

London, Sept. 12.—(C.A.P. Cable.)—Sir Henry Pellatt and other officers, with twelve men, of the Queen's Own, went to Balmoral Castle last night. Capt. Pellatt is making slow but satisfactory progress towards recovery.

Gen. Macready, representing the adjutant-general, and Sir James Whitney, were amongst the crowd at Euston station who gave the Q.O.R. men en route to Balmoral a hearty send-off.

Authorized Deemonstrations.

Madrid, Sept. 12.—The Spanish Government has authorized the holding of Catholic demonstrations in the principal cities of Spain on Oct. 2, against the "prevailing impiety." Cardinal Aguirre, primate of Spain, has sent his blessing to the juntas, inviting them to maintain order, and recommending the invocation of Christ and of the Virgin.

WAS STRICKEN IN THE PULPIT

Leamington, Sept. 12.—Rev. Jasper Wilson of Hespeler, was stricken with paralysis ,while occupying the pulpit of the Methodist Church here yesterday morning, and is now lying in a dangerous condition. Rev. Mr. Wilson is a former much loved pastor of the local church, and had been invited to conduct the harvest home services, which were to have taken place yesterday.

He had just finished the opening prayer when he sank unconscious into the pulpit chair. He was carried to the home of a member of the congregation, where his condition was found to be so critical that his family was summoned to his bedside.

NO CREED, NO CONFINEMENT

St. Catharines, Sept. 12.—What is to become of George Cook, the young Indian lad convicted of the theft of a bicycle and sentenced to two years in St. John's Industrial School at East Toronto by County Judge Carman. He has been refused there because he is not a Catholic, and previously Victoria Industrial School would not have him because he is not a Protestant.

Will Meet In Detroit.

Louisville, Ky., Sept. 12.—The annual convention of the International Photograph Engravers Union ended here Saturday with the election of officers. Matthew Woll, Chicago, was elected president, and Lewis A. Schwartz, Philadelphia, secretary-treasurer. The next convention will be held in Detroit.

Earl Grey Reaches Sydney.

Halifax, Sept. 12.—Earl Grey arrived at Sydney yesterday on the Government steamer Earl Grey. His Excellency and party left Winnipeg for Norway House and Hudson Bay on Aug. 3 and Sydney is the first Canadian centre of population they have touched since leaving Manitoba.

Prominent Merchant Dead.

London, Ont., Sept. 12.—Geo. Leith, for many years a prominent flour and feed man in London, died last night, aged 83. He has been ill for some months.

Noted Autheress Going Blind.

Pittsburg, Pa., Sept. 12.—That Mrs. Reinehart, the noted authoress and dramatist, of this city, who is now at her country home near Chautuqua, N.Y., for the summer, is going blind, and that specialists extend very little hope, is the statement made by a friend of Mrs. Reinehart here yesterday, following the receipt of a letter from the noted woman.

COAL

THAT IS COAL

Is the LEHIGH VALLEY COAL at

$7.40 PER TON

Hardwood

First Class. - - - Best in City

Four Foot $6.00 Per Cord

Cut and split as desired

—AT—

J. E. A. FITZGERALD

Phone 111.

The Daily Review

MONDAY, SEPT. 12, 1910.

UNION LABEL

THE TEN DOLLAR COLLECTION

Brigadier Bond, editor of the War Cry, visited Peterborough on Sunday, and at the evening service the Brigadier asked the officer in charge for a $10 collection. Then the Ensign roasted the moving picture shows and the money spent on them. However, the older the Ensign gets he will discover that there are others who would like the nickels and dimes that go to the moving picture men, the cash register behind the bar and the cigar store men and pool room keeper. These others are, of course, the grocer and butcher, the baker, the milkman and the shoemaker.

MONTREAL IS RICHER

Rev. Robert Pogue, in his address last night, paid a splendid tribute to Rev. Mr. Potter, who preached his farewell sermon last night in Peterborough. Rev. Mr. Potter was first a good citizen and then a good minister. His idea was to uplift civic life seven days of the week in Peterborough. Sunday was but an opportunity for Rev. Mr. Potter to enunciate from his pulpit that which he strove to live on the other six. Montreal is richer and Peterborough poorer because he is going. Rev. Mr. Potter had enemies. Well, so had Christ, and so has every Christ for a good cause.

OPINION OF A GREAT BANKING HOUSE

The banking house of Henry Clews and Company have their financial finger on the money pulse of America. They say that times are bright for the future, and that there is no cause for pessimism. So let every one smile.

PEOPLE FIND WHAT THEY ARE LOOKING FOR

Last Sunday night Rev. Robert Pogue in his sermon said many good things. He preached on "Reasons for one being a Christian." In the course of his remarks he said that if people were looking for Counterfeit Christians they could easily find them. If they were looking for genuine Christians they, too, were easily discovered. People find what they are looking for. Hundreds of thousands have gone to Toronto during the last few weeks. Thousands visited the places of amusement. Were they looking for tinsel and fleshlings and fine fat legs they were seen in the play houses that pander to those of that calibre. Was it the intellectual uplift they sought, then there are many places where this also was to be found. Thousands of visitors to Toronto never got past the Ward and red light district, many thousands more admired High Park, Riverside, Queen's Park, and the scores of Governmental, municipal and private buildings.

'TWAS COMPETITION DID IT

Ten additional orders have been secured as a result of the canvass for rural subscribers for the Guelph Exchange.—Telephone Gazette.

Competition, or the next best thing, the fear of competition is the life of trade. The time was when the farmer had to canvass the company. Now the boot is on the other foot.

In a town near Niagara Falls there was once but one bus line and the drivers were not anxious whether the company was well satisfied or not, whether the busses were clean or the business well looked after. One day a man in an automobile came along, one of those big fellows carrying 20 persons. Presto change! the busses were cleaned, faster and more stylish horses put on. 'Twas competition did it. Once in a little burg near Guelph there was but one barber shop. The razor was not any too sharp, or the towels any too warm. But one day a live barber appeared and lo! the razor took on new edge and the towels were hot and much cleaner. 'Twas competition did it.

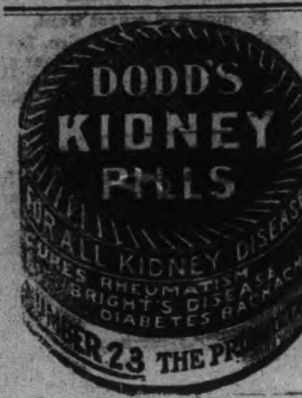

A FAULT OF THE AGE

The Lethbridge Herald criticizes the car window critic. An Ontario man travelling west wrote back his impressions of the country. This is the fault of the age—our superficiality. We are tradesmen before we are out of our knee pants, lawyers and doctors before the fluff on our face has turned to hair. We write a book in a week, it is read and forgotten in a night. It can be well and truly said that generally speaking we are living in a superficial age. This is especially true of the United States. But in England this fact is generally lacking. A man knows his trade and has mastered his profession usually before he is unloaded on an unsuspecting public.

PUSH IT ALONG

The Y.M.C.A. fills the bill. From the days of the founder to this afternoon hour, September 12, 1910, is a great gap. It has risen to become a world-wide institution. Many a homesick young man in the strange city afar from his native town has it mothered, many the young chap out of work has it fathered,—piloted to a position. It a clean institution. Take ten men, young or old, who are members, and faithful ones, and ten who scoff Y.M.C.A work and tilt their elbows on the bar, or play cards in the side room, or pool, or billiards, and there is no comparison in the prospects or hopes of this day's work done, or a greater vision in the future. The Y.M.C.A. deserves to achieve its aim, and we believe it will "get there" in the most approved fashion. This day during the campaign for larger membership, be a member of the Boost Club. It is a good thing, push it along. Be an optimist.

'Twixt optimist and pessimist
The difference is droll,
The optimist sees the doughnut,
The pessimist, the hole.

THE NEW LIBERAL ARGUMENT

"You want a postoffice here, and you certainly need one badly, but you will never get it so long as you vote Conservative."—E. M. Macdonald, M. P., at Lethbridge.—"To the pure all things are pure." Sir Wilfrid Laurier. This is pure politics.

RATHER WHERE DID THE MONEY GO?

It was a highly improbable story, indeed, says the London Free Press, that came from Ottawa to the effect that in an old strong box in the treasury department had been found half a million dollars, for which no one could account. It is the money that is missing rather than the money that is found that Ottawa is usually unable to account for.

WAKE UP, CASH UP

Canon Davidson deserves success, and what is more, he is securing it. He wants chimes, good chimes, and he won't rest till he gets them. No city with any claim to importance, but that has chimes. They are tuneful, edifying and inspiring. We must have the chimes. Canon Davidson will not be disappointed at a twenty-five cent contribution, nor surprised at one for one hundred dollars. Bring on the chimes and loud may they ring. Little Oakville, population 2,500 in summer, 1,500 in winter, has a peal costing several thousand dollars. Wake up, cash up, Peterborough, and dig down in your jeans.

SIDE LIGHTS

HORRIBLE MOTIVE

Boston Herald.

Edward H. R. Green, the son of the richest woman in the world, is a bachelor.

"The reason why I am a bachelor," said Mr. Green to a St. Louis reporter, "is that I'm so big that I can't disguise myself sufficiently to pose as a poor man. In my own person I'm afraid of being married for the wrong reason.

"I'm afraid lest like the lady with the doughnuts, I may be the victim of ulterior and insulting motives.

"The lady I refer to, after assisting a tramp, received another visit an hour later from the same man.

" 'Madam,' he said, 'you gave me three doughnuts a while back. Would you mind adding another one to make it four?'

" 'Gladly,' said the lady all smiles, and she wrapped a doughnut in a newspaper and handed it to him. 'So you like my doughnuts do you?'

" 'No, madam, it ain't that,' said the tramp. 'Me and some friends down in the Loller wants to have a game of quoits.' "

THE WHITE ROSE OUT OF REACH

Florence A. Jones.

The red rose, close by my garden wall,
Has climbed up over my window sill,
And flaunts like a laughing light o' love
Her scarlet heart—as a red rose will
A white rose, stately and cold and sweet,
Just over the narrow wall I see;
The farthest bound of the farthest star,
Is not so far as that rose from me.
I may wear the red rose if I will,
But my heat cries out—the old, old cry,
'Oh, give me the white rose out of reach—
Pray, what do I care for the rose near by."
Thus ever I hold out empty hands
With world-old longing too deep for speech
For what to me is the rose near by;
I want the rose that is out of reach!

IT ALL DEPENDS.

Hamilton Times.

Those Protestants who very naturally resent Father Vaughan's attacks on Protestantism, which might very well have been omitted from his Eucharistic Congress address, now know how it is themselves. They can probably put themselves in the other fellow's place and imagine his feelings when he reads the brutal and offensive articles which Brother Hocken, of the Orange Sentinel delights in. How much better if the zealots would treat one another's religious peculiarities with forbearance and charity!

THE MARKETS.

Liverpool and Chicago Wheat Futures Close Lower—Live Stock—Latest Quotations.

Saturday Evening, Sept. 10.

Liverpool wheat futures closed to-day unchanged to ¼d lower than yesterday; corn, ⅛d to ¼d lower.

Chicago September wheat closed to-day ⅛c lower than yesterday, September corn ⅛c lower, and September oats unchanged.

Winnipeg Options.

Winnipeg October wheat closed ⅛c lower than yesterday, October oats ⅛c lower. Wheat—October $1.01⅝, December 99⅝c, May $1.04⅛.

Oats—October 35⅛c, December, 35⅛c, May 39⅞c.

Toronto Grain Market.

Wheat, bushel	$0 98	to $1 00
Wheat, goose, bush	0 90	0 93
Buckwheat, bushel	0 56	....
Rye, bushel	0 68	....
Barley, bushel	0 52	0 55
Peas, bushel	0 78	....
Oats, bushel	0 38	0 43

Toronto Dairy Market.

Butter, separator, dairy, lb.	0 23	0 24
Butter, store lots	0 20	0 21
Butter, creamery, lb. rolls	0 25	0 28
Butter, creamery, solids	0 24	....
Eggs, new-laid	0 20	0 21
Cheese, lb	0 12	0 12½
Honey, extracted	0 10	0 11
Honey, combs, dozen	2 25	2 75

New York Dairy Market.

NEW YORK, Sept. 10.—Butter—Steady, unchanged; receipts, 6481.

Cheese—Steady, unchanged; receipts, 3219.

Eggs—Steady, unchanged; receipts, 5801.

CATTLE MARKETS.

East Buffalo Cattle Market.

EAST BUFFALO, Sept. 10.—Cattle—Receipts 150 head; steady; prices unchanged.

Veals—Receipts 175 head; active and 50c lower; $7.00 at $10.25.

Hogs—Receipts 2500 head; active and 10 at 15c higher; heavy $9.25 at $10.10; mixed and yorkers, $9.90 at $10.10; pigs $9.90 at $10.00; roughs $8.60 at $8.75; stags, $6.50 at $7.25; dairies $9.50 at $10.00.

Sheep and lambs—Receipts 200 head; steady; lambs slow; sheep active; unchanged.

New York Live Stock.

NEW YORK, Sept. 10.—Beeves—Receipts 690; quiet; dressed beef steady. Exports, 509 cattle, 50 sheep and 1084 quarters of beef.

Calves—Receipts 589; steady feeling. Veals $7.50 to $11; western calves $4 to $7.50; buttermilks nominal. Dressed calves steady; city dressed veals 14c to 17c; country dressed 10c to 14 1-2c.

Sheep and lambs—Receipts 4418; sheep steady at $3 to $4.50; culls $2 to $2.50; lambs weak to 10c lower. Common to choice $5.50 to $7.25; culls $4.50 to $5.

Hogs—Receipts 1254; nominally firm at $9.80 to $10.

Chicago Live Stock.

CHICAGO, Sept. 10.—Cattle—Receipts, 200; market, steady; beeves, $4.80 to $8.40; Texas steers, $3.75 to $6; western steers, $4.50 to $7.20; stockers and feeders, $4 to $6.20; cows and heifers, $2.40 to $6.50; calves, $7 to $9.25.

Hogs—Receipts, 6500; market, 10c to 15c higher; light, $9.40 to $10.10; mixed, $8.75 to $9.90; heavy, $8.55 to $9.65; roughs, $8.55 to $8.80; good to choice heavy, $8.80 to $9.60; pigs, $8.60 to $9.70; bulk of sales, $8.90 to $9.50.

Sheep—Receipts, 1000; market, steady; native, $2.85 to $4.55; westerns, $3.25 to $4.55; yearlings, $4.75 to $5.75; lambs, native, $5.25 to $7.10; westerns, $5.25 to $7.

British Cattle Markets.

NEW YORK, Sept. 10.—London and Liverpool cables quote American cattle steady at 12¼c to 15c per pound, dressed weight; refrigerator beef steady, at 10⅝c to 10⅞c per pound.

LIVERPOOL, Sept. 10.—John Rogers & Co., Liverpool, cable to-day that the Birkenhead market held firm for all classes of cattle, and showed an advance of 1¼c per pound on ranch cattle, the quality of which was better than recent consignments, the full quotations being: States steers, from 22½c to 14¼c; Canadian steers, from 13¾c to 14c, and ranch steers, from 11¾c to 12¾c per pound.

Australia to Imitate Pellatt.

London, Sept. 12.—(C.A.P. Cable.)—It is stated that the London visit of the Queen's Own Rifles has aroused admiration, not unmixed with jealousy in Australia. It is understood that a prominent Australian will bring a Commonwealth regiment to England in 1911.

Brantford Pioneer Dead.

Brantford, Sept. 12.—Jesse Ash, a member of the Brantford License Board, and one of the best known residents of this county, died Saturday night, in his 66th year. He was a pioneer farmer of Brantford Township.

Quebec had a magnificent Labor Day celebration and the procession was one of the grandest ever seen in the ancient capital.

RATES

10 Words—1 TIME, 10 Cents
25 Words—1 TIME, 25 Cents
25 Words—2 TIMES, 33 Cents
25 Words—3 TIMES, 50 Cents
25 Words—6 TIMES, 75 Cents
LOCALS (Reading Type) 48 cts per inch (4 cents per line.)
LOCALS in Dark Type 60c per inch (5 cents per line.)

REVIEW WANT ADVTS.

The Review want advertisements are read by thousands, for people want what they want when they want it.

If you need help,—Servants hands, or workmen try the Review want ad columns.

If you have anything to sell, from a pickaxe to an Auto, use the Review want ad columns.

If you have lost anything try a want ad in the Review and almost certainly you will recover the lost article. If you want an owner for anything found a Review want ad will bring the owner to light

One Cent Per Word

Advertisements under this head 1c per word

Advertisers, if they prefer, may use as many as 25 words at the rate of 25c for one insertion, 38c for two insertions, and 50c for three insertions.

Wanted

WANTED

LABORERS, cement finishers and bricklayers at the Canadian Leonard Construction Co., Quaker Oats Building, Hunter-st. 6d58

MEN WANTED

WANTED by Haney, Quinlan and Robertson, contractors, Trent canal, Campbellford, Ont., 100 laborers. Wages $1.75 per day. Several years work. 6d

LABORERS WANTED

FIFTY LABORERS AT THE CANADIAN Stewart Co., north end Quaker Oats works Apply on the work. 3d

WANTED

TWO GIRLS TO WORK IN BINDERY AT box making. Apply at Review office. 2d

WANTED

ERRAND BOY AT REVIEW STATIONERY Store. Apply at office. tf

WANTED

WAIST, SKIRT and COAT HANDS wanted. Apply on Tuesday to Miss Welsh, of the J. C. Turnbull Co 3d

WANTED

A MAID. APPLY AT NICHOLLS HOSPITAL

WANTED

WOODSMEN FOR VICTORIA HARBOR CO. Apply to G. J. Chalmers, Grand Hotel, or phone 818. Highest wages. d43-tf

WANTED

50 LABORERS. STEADY WORK. Canadian Stewart Co., Limited, Peterborough. North end of Quaker Oats Works. 3d

WANTED

TO RENT, A NEW HOUSE, ALL MODERN conveniences, four bedrooms and attic, centrally located. Apply to Bank of Ottawa, Peterborough. d44-4t

For Sale or To Rent

TO RENT

COMFORTABLE ROOMS. GENTLEMEN PREferred. Apply 534 Harvey St. ms

PRIVATE SALE

PANDORA RANGE, NEW, AXMINSTER AND Brussels Rugs, Refrigerator and other household furnishings. 319 Stewart St. 3d

TO RENT

FURNISHED COTTAGE, CHEMONG PARK. $40 month, $75 season. Apply Mrs. Young, 305 Stewart Street. tf

HOUSE FOR SALE

270 Reid Street, white brick, stone foundation. 10 rooms, bath, good cellar. Excellent location. Lot 40x114. Small garden in rear.

NEW HOUSE FOR SALE

NOW BEING FINISHED—BRICK VENEERED House on Rogers St. (east ward) north. Five rooms, bath room and summer kitchen. This is a real snap for quick buyer. Apply to Jos. Doe, No. 6 Knox Street. 6d

TO RENT

Convenient and comfortable sets of rooms, with all modern improvements. In the Lundy Block, George Street.

Rooms suitable for young men taking meals out.

Also offices now occupied by J. J. Lundy over Denniston, Peck & Kerr's, Water Street. Possession given August 1st.

Several Dwelling Houses for rental.

Apply to — D. J. LUNDY,
Over Dennistoun, Peck and Kerr's Office, Water Street.

Money to Loan

Any amount from $1.00 up to $50.00, on Watches, Clocks Jewelry, Musical Instruments and Personal Effects. If you are in need of a small loan call on us. Terms reasonable. Strictly confidential.

SNOWDEN & MURPHY
PAWN BROKERS, 206 CHARLOTTE ST.

The Port Arthur and Fort William Street Railway had last year, gross earnings of $130,664.32, operating expenses of $74,373.44 and net earnings of $56,290.88. Four persons were killed and six injured on the road during the year.

Canadian Pacific Ry.
EMPRESSES
And other Steamships

MONTREAL, QUEBEC and LIVERPOOL

Lake Manitoba	Sept. 15, Oct. 13
Emp. of Britain	Sept. 23, Oct. 21
Lake Champlain	Sept. 29, Oct. 27
Emp. of Ireland	Oct. 7, Nov. 4

Lake Manitoba and Lake Champlain carry only one class of cabin passengers at very moderate rates. For rates and further information apply to any railway or steamship agent, or to

I. E. SUCKLING,
General Agent for Ontario,
S. E. Cor. King & Yonge Sts, Toronto

R & O — RICHELIEU ONTARIO NAV. CO.

SHOOTING THE RAPIDS TO MONTREAL

Steamers "Toronto" and "Kingston" leave Toronto at 3 p.m. daily. Special rates from Toronto to Thousand Islands and return $12 50
Montreal and return 24 50
Quebec and return 33 50
Saguenay and return 46 50
Meals and berth are included on above rate.

Steamer "Belleville"

Leaves Toronto at 7.30 p.m. every Tuesday for Bay of Quinte, Montreal and intermediate ports.

Special rates single and return tickets including meals and berth.

For folders, rates etc., apply to **W. Bunton** or **W. McIlroy**, Peterborough, or write H. FOSTER CHAFFEE, A.G.P.A., Toronto Ontario.

GRAND TRUNK RAILWAY SYSTEM

ANNUAL WESTERN EXCURSIONS
SEPT. 15, 16, 17

—FROM—

PETERBORO

To—	Return Fare
Port Huron, Mich.	$ 7.40
Detroit, Mich.	8.90
Chicago, Ill.	14.70
Bay City, Mich.	9.80
Cleveland, O. (via Buffalo and C. and B.)	8.65
Cleveland, O. (via Detroit and D. and C.)	11.90
Grand Rapids, Mich.	11.65
Saginaw, Mich.	9.70
St. Paul or Minneapolis (all rail)	30.70
St. Paul or Minneapolis (via Sarnia and N. N. Co.)	34.20

Return Limit, Mon., Aug. 3rd

W. BUNTON, City Agent. F. SANDY, Depot Agent

CHICAGO $14.70 Return
CANADIAN PACIFIC RAILWAY

From Peterborough

SEPT. 15, 16, 17

DETROIT	$ 8.90
SAGINAW, MICH.	$ 9.70
BAY CITY	$ 9.80
GRAND RAPIDS	$11.65
CLEVELAND, via Buffalo	$ 8.65
CLEVELAND, via Detroit	$11.90
ST. PAUL AND MINNEAPOLIS	$20 70 all rail route; $34.20 via lake route

Final Return Limit Oct. 3

Unequalled train service

W. McILROY, Agent
Peterborough.

LUMBER

And builders' materials of all kinds—Shingles, Scantlings, Joist and Bill Stuff—Mouldings, Casings and Base and all kinds of finish. Boxes and Box Shooks.

ALF. McDONALD ESTATE
Point St. Charles Mills

Children's Aid Society

FOR THE CARE OF NEGLECTED AND ILL-TREATED CHILDREN.

Incorporated by Act of Legislature. Information required. Information kept strictly private.

CHILDREN FOR ADOPTION

GEO. COCHRANE,
AGENT and ASST SEC.
Phone 1320 GEORGE

REAL ESTATE

2 STOREY BRICK HOUSE, west, stone foundation, cellar full size, hall, parlor, dining room, kitchen and pantry, front and back stairs, hall, 4 bedrooms, bath room (not fitted), furnace, city water, electric light, woodshed and summer kitchen, stable, lot 50 ft x 200 ft. Price on reasonable terms $1,800

2 STOREY and ATTIC, RED BRICK HOUSE west, stone foundation, concrete floor in cellar hall, parlor, dining room, kitchen, pantry, 4 bedroom, 4 clothes closets, hardwood, mantle and coal grate, light, furnace. Price $3,300

100 ACRE FARM, 4 miles from city, soil clay loam, free from stones and foul seeds, 90 acres under cultivation, first class brick house, frame barns with good stabling underneath.

HOUSES and FARMS TO RENT.

J. T. O'CONNELL & CO.
136 Hunter St. Phone 376

Medical

DR. BUCHANAN

F.R.C.S., Edinb: M.R.C.S., Eng. L.R.C.P., Lon. Specialist Eye, Ear, Nose and Throat. Phone 519; 169 Charlotte St. Hours—9-11 a.m., 2-4 p.m. 7-8 p.m.

DR. G. C. LEACH

Late House Surgeon of Lakeside Hospital, Cleveland, Ohio; also of Cook County Hospital, Chicago. OFFICE—224 Hunter St., formerly occupied by Dr. Coughlin. Phone Bell 219.
Special Attention to Diseases of Women

DR. JAS. V. GALLIVAN

Office cor. Hunter and Aylmer Sts. Late House Surgeon of St. John's Hospital, New York. Lic. University of New York. Telephone 668.

DR. E. A. HAMMOND

Late assistant Westminster Hospital, Brompton Hospital, National Heart Hospital, St. John's Skin Hospital, London, Eng. Also of Rotunda Maternity Hospital, Dublin.
Special—Diseases of Heart, Skin and Stomach
Office—543 Water Street
Bell Phones, Office 468—House 1301

Osteopathy

DR. ASA G. WALMSLEY

Osteopathic Physician

Office over Canadian Bank of Commerce, Hunter Street entrance.
Office Hours—9 to 12 a.m., 2 to 5 p.m. Evenings by appointment. Consultation free. Bell Phone 649

Legal

RUDDY & BURNHAM

Barristers, Solicitors, etc.
Offices, cor. George and Hunter Sts., Peterborough
Money to Loan.
SUCCESSORS TO GEORGE EDMISON, K. C.
ROBERT RUDDY, K. C. J. H. BURNHAM

O'CONNELL & GORDON

BARRISTERS, SOLICITORS AND NOTARIES
Hunter Street, two doors west of Post Office.
DANIEL O'CONNELL GEORGE N. GORDON

A. E. DIXON

Barrister, Solicitor, etc.
Office corner Hunter and George Sts., Peterboro
Entrance next to W. Madill's Drug Store.

R. E. WOOD

BARRISTER, SOLICITOR, Etc. Office removed from Bank of Commerce Building to 435 George street, recently occupied by E. B. Edwards. MONEY TO LOAN.

W. H. MOORE

BARRISTER, SOLICITOR, in the Supreme Court etc. Office—Hunter Street, first stairs west of Post Office.

HALL, HAYES & HALL

BARRISTERS, SOLICITORS and NOTARIES PUBLIC, Hunter Street, Peterborough, next the English Church. MONEY TO LOAN at the lowest rates of interest.
E. H. D. HALL. LOUIS M. HAYES, K. C. B. D. HALL

HALL, MEDD & DAVIDSON

(Successors to Stratton & Hall)
BARRISTERS, SOLICITORS, Etc, Peterborough Ont. Office—Corner of Hunter and Water Sts., over Bank of Commerce.
R. R. HALL, M.P. S. T. MEDD W. S. DAVIDSON

DENNISTOUN, PECK & KERR

BARRISTERS, SOLICITORS, NOTARIES
415 Water Street, Peterborough
Monies to loan at lowest current rates of interest. Easy terms of repayment.
E. A. PECK F. D. KERR R. M. DENNISTOUN

Money

BENNET & GOODWILL

BARRISTERS, SOLICITORS, Etc. 375 Water Peterborough Telephone No. 191.
Money at Current Rates
Upon Easy Terms.
J. W. BENNET E. L. GOODWILL

Money to Loan

at lowest current rates

—ON—

FARM, TOWN OR VILLAGE PROPERTY ON EASIEST TERMS OF REPAYMENT

HALL, MEDD & DAVIDSON
Successors to Stratton & Hall
BARRISTERS. Office—corner of Hunter and Water Streets over Bank of Commerce

The TORONTO SAVINGS and LOAN COMPANY

Paid up Capital	$1,000,000.00
Reserve Fund	680,000.00

Savings Department

3½% Interest paid four times a year on deposits of One Dollar and upwards.
Interest accrues from date of Deposit to date of withdrawal.

Depositors are afforded every facility afforded by modern methods of Banking.

Security Afforded Depositors

Total Assets of the Company, December 31st, 1909	$3,120,201.18
Liabilities to the Public	1,368,771.88
Surplus	$751,429.30

HEAD OFFICES:
437 George Street., Peterborough

Office Hours: 9 a.m. to 4 p.m.
Saturdays - 9 a.m. to 5 p.m.

W. G. MORROW
Managing Director

WE SELL Anything you want
WE BUY Anything you have to sell.

JAY'S STORES
Phone 623. 390 Aylmer St Peterborough.

THE BANK OF OTTAWA

ESTABLISHED 1874.

Paid Up Capital and Rest - - $6,595,100.

A JOINT ACCOUNT

may be opened in the

SAVINGS BANK DEPARTMENT

in the names of two persons either of whom can deposit or withdraw money.

Peterborough Branch, George Street

G. C. WAINWRIGHT, Manager

THE GENUINE ALWAYS SUPERIOR TO THE IMITATION

The experienced buyer never permits the shrewd merchant to convince him that an imitation is superior to the genuine advertised article. In refusing a substitute he protects himself and the manufacturers who have expended enormous sums in giving the public information regarding their products.

Advertised articles have stood the test of public approval on their merits and materials embracing their make-up. The mere fact that they are imitated is competent testimony of their worth.

You are safe in rejecting the article offered as "just as good."

The Round-Up

A Romance of Arizona

Novelized From Edmund Day's Melodrama

By JOHN MURRAY and MILLS MILLER

Copyright, 1908, by C. W. Dillingham Co.

Glances of admiration were cast at the girl, who was dressed simply and plainly in a little white gown which Mrs. Allen had made for her for the wedding. Polly's youth, good nature and ability to take care of herself made her a favorite on the ranch. She had no need of defenders, but if

"Howdy, Miss Polly!" they cried.

an occasion should arise that Polly required a knight there were a score of guns at her service at an hour's notice.

"Looks like a picture from a book," said Fresno, hoping to win back the ground he had lost by Sagebrush's openly expressed admiration.

Polly was flattered by the comments and the glances of the boys, which expressed their approval of her appearance more loudly than spoken words. She pretended, however, to be annoyed. "Go 'long,' she said. "Where's Bud Lane? Didn't you give him his invite?"

The boys turned from one to the other with feigned glances of disgust at being slighted by Polly for an absent one. The one sided courtship of Bud and Polly was known up and down the valley, and indefinite postponement of their wedding day was one of the jests of the two ranches.

"Oh, we sent it on to him at Florence. He'll git it in time if he ain't gone to the Lazy K with Buck McKee," said Sagebrush; then, turning to the other cowboys, he added in an aggrieved tone, "Polly ain't got no eyes for no one excep' Bud."

Polly stepped to Allen's side and, laying her head on his shoulder, said, "Ain't I?" Allen patted the girl's head. He was very fond of her, looking upon her as another daughter.

Polly smiled back into his face and then, with a glance at the cowboys, said, "Say, Uncle Jim, there's some bottles to be opened."

The invitation was an indirect one, but all knew what it meant and started for the house.

"Root beer," added Polly mischievously. "The corks pull awful hard."

Allen glanced at her in feigned alarm.

"What do you want to do—stampede the bunch?"

Before she could answer the approach of a horse attracted the attention of the group.

"There's Jack now!" cried Sagebrush in tones which plainly showed his relief. "No, it ain't," he added reflectively. "He rode his pacin' mare, an' that's a trottin' horse."

The cry of the rider was heard quieting his mount. Allen recognized the voice. "It's Slim Hoover," he cried.

Polly clapped her hands and said mischievously to Sagebrush: "Now you'll see me makin' googoo eyes to somebody besides Bud Lane. I ain't a-goin' to be the only girl in Pinal county Slim Hoover ain't set up to."

"An' shied off from," added Sagebrush, a little nettled by Polly's overlooking him as a subject for flirtation. "But what's Slim doin' over this way?"

"Come to Jack's weddin', of course," replied Polly, adding complacently, "An' probably projectin' a hitch-up of his own."

Slim ran around the corner of the house directly into the crowd, who seized him before he could recover from his surprise and proceeded to haze him, to their intense delight and the sheriff's embarrassment, for he knew that Polly was somewhere near enjoying his discomfiture. Polly waited until her victim was fully ready for her particular form of torture. The reception of the cowboys was crude to her refined form of making the fat sheriff uncomfortable.

With the velvety cruelty of a flirt she held out her hand, saying, "Hello, Slim."

The sheriff flushed under his tan. The red crept up the back of his neck to his ears. He awkwardly took off his hat. With a bow and a scrape he greeted her, "Howdy, Miss Polly, howdy?" Meantime he shook her hand until she winced from the heartiness of the grip.

"What's the news?" she asked as she slowly straightened out her fingers one by one.

"There's been a killin' over Florence way," announced the sheriff, putting on his hat and becoming an officer of the law with duty to perform.

"Who is the misfortunate?" asked Sagebrush as they gathered about Hoover and listened intently.

Murder in Arizona was a serious matter until punishment was meted out to the slayer or he was freed by his fellow citizens. Far from courts of justice and surrounded by men to whom death was often merely an incident in a career of crime, the settlers were forced to depend upon themselves to keep peace on the border. They acted quickly, but never hastily. Judgment followed quickly on conviction. Their views were broad, and rarely were their decisions wrong.

"'Ole Man' Terrill," replied the sheriff. "Happened about 10 this mornin'. Some man caught him alone in the railroad station an' blowed his head half off."

"Do tell!" was Allen's exclamation.

"Yep," continued the sheriff. "He must have pulled a gun on the fellow. He put up some sort of a fight, as the room is some mussed up."

"Robbery?" queried Polly, with wide open eyes.

"That's what," answered Slim, turning to her. "He had three thousan' dollars pinned in his vest, county money for salaries. You know how he toted his wad around with him, defyin' man or the devil to get it away from him? Well, some one who was both man an' devil was too much for him."

"Who found him?"

"I did myself. Went over around noon after the money. Didn't stop to go back to town fer a posse. Trail was already too cold. Could tell it was a man that rode a pacin' horse."

His auditors looked at each other, striving to remember who of their acquaintance rode a pacing horse. Sagebrush Charley shook his head. "Nobody down this way, 'ceptin', of course, the boss, rides a pacer. Must be one of the Lazy K outfit, I reckon."

"Most likely," said the sheriff. "He struck out south, probably to throw me off scent. Then he fell in with two other men, an' this balled me up. I lost one of the tracks, but follered the other two round Sweetwater mesa till I come where they rode into the river. Of course I couldn't foller the trail any farther at that p'int, so, bein' as I was near Uncle Jim's, I rode over fer help to look along both banks an' pick up the trail wherever it comes out of the river. Sorry I must break up yer fun, boys, but some o' you must come along with me. Duty's duty. I want Sagebrush anyhow, as I s'pose I can't ask fer Jack Payson."

Sagebrush pulled a long face. At any other time he would have jumped at the chance of running to earth the dastardly murderers of his old friend Terrill. But in the matter of this his first experience of a wedding, he had tickled his palate so long with the sweets of anticipation that he could not bear to forego the culminating swallow of realization.

"I don't see why I shouldn't be let off as well as Jack," he grumbled. "Our cases is similar. You see, it's my first weddin'," explained the foreman to the sheriff.

The other cowboys howled with delight. The humor of the situation caught their fancy, and they yelled a chorus of protestation in Hoover's ears. In this Colonel Allen joined.

"Don't spile the weddin'," he pleaded. "This here event has already rounded up the Sweetwater outfit fer you an' saved you more time than you'll lose by waitin' till it's over. Then we'll all jine you."

Hoover commanded silence and, rolling a cigarette, gravely considered the proposition. He realized that the murderers should be followed up at once, but that if he forced the cowboys by the legal power he exercised to forego the pleasure they had been anticipating so greatly they would not be so keen in pursuit as if they had first "given the boss his sendoff." The considerations being equal, or, as he put it, "hoss an' hoss," it seemed to him wise to submit to Allen's proposition, backed, as it was, by the justice of his plan that the occasion of the wedding had already saved valuable time in assembling the posse. He assented, therefore, but, to maintain the dignity of his office and control of the situation, with apparent reluctance.

"Well, hurry up the sacreements an' ceremonies, then, an' the minute the preacher ties the knot every man of you but Jack an' the parson an' Uncle Jim gits on his hoss an' follers me, I'll wait out in the corral."

At this there was another storm of expostulation, led this time by Allen. Of course Hoover was to come to the wedding and be its guest of honor. "You shall be the first to wish Jack an' Echo luck," said Allen. "That means you'll be the next one to marry."

The ruddy faced sheriff blushed to the roots of his auburn hair.

"Much obliged, but I ain't fixed up fer a weddin'," and he looked down at his travel stained breeches, tucked in riding boots white with alkali dust, and felt of his buttonless waistcoat and gingham shirt open at the throat, with the bandanna handkerchief around his neck in lieu of both collar and tie.

Polly assured him that he would do very well as he was; that for her part she "wouldn't want no better dressed man than him to be present at her own weddin', not even "the feller I am goin' to hitch up to," whereat Slim Hoover was greatly set at ease.

Polly was bounding up the piazza steps to tell Echo of the accession to her party when Hoover held up his hand. A terrifying suggestion had flashed through his mind.

"Hold on a minute!" he exclaimed, and, turning to Allen, he asked anxiously, "Does this here guest of honor have to kiss the bride?"

The question was so foreign to the serious topic which had just been under discussion that every one laughed in relief of the nervous tension.

Allen's fun loving nature at once bubbled to the surface. With an air of assumed anger he said to the sheriff:

"Of course; every guest has to do it." Then, turning to the cowboys, he asked, "Is there any one here as holds out strong objection to kissin' my daughter?"

"Not me," laughed Sagebrush. "I'm here to go the limit."

"I'm an experienced kisser, I am," said Parenthesis. "I don't lose no chance at practice."

"I'll take two, please," simpered Fresno.

Show Low interrupted the general sally which followed this remark, saying, "I strings my chips along with Fresno."

"Slim's afraid of females!" drawled Polly provokingly.

"Oh, thunder!" exclaimed Slim to Polly. "No, I ain't, nothin' of the sort. I'm a peaceful man, I am. I never likes to start no trouble."

"Get out! What's one kiss?" laughed Allen.

"I've seen a big jack pot of trouble opened by chippin' in just one kiss," wisely remarked the sheriff.

Sagebrush at this point announced decisively, "The bride has got to be kissed."

Slim tried to break through the group and enter the house, thinking that by making such a move he would divert their attention and that in the excitement of the wedding he could avoid kissing the bride, an ordeal which to him was more terrible than facing the worst gun fighter in Arizona.

"I deputize you to do the kissin' for me," Slim said to Parenthesis, who had laid his hand on the sheriff's shoulder to detain him.

"No, siree," the cowboy replied; "not me. Every man does his own kissin' in this game." Slim halted as if undecided. Suddenly he turned on his heel and started for the corral. "I'll wait outside," he shouted.

"No, you don't!" cried his companions. Slim turned to face a semicircle of drawn revolvers. He looked from one man to another as if puzzled as to what move to make next. Allen was annoyed by the sheriff's actions, taking it as an insult that Hoover would not kiss his daughter, although he had started to twit the sheriff in the beginning.

"You ain't goin' to insult me an' mine that way. No man sidesteps kissin' one of my kids," he said angrily.

Slim was plaintively apologetic. "I ain't kissed a female since I was a yearlin'."

"Time you started," snapped Polly.

"No, you don't!" cried his companions.

"You kiss the bride or I take it pussenel," said Allen, thoroughly aroused.

"Well, if you put it that way I'll do it," gasped Slim in desperation.

The agreement restored the boys to their good nature.

"You will have to put blinders on me, though, an' back me up," cautioned Hoover.

"We'll hog tie you an' sit on your head," laughed Sagebrush as the guests entered the house.

To be continued.

CARTER'S LITTLE LIVER PILLS.

CURE

Sick Headache and relieve all the troubles incident to a bilious state of the system, such as Dizziness, Nausea, Drowsiness, Distress after eating, Pain in the Side, &c. While their most remarkable success has been shown in curing

SICK

Headache, yet Carter's Little Liver Pills are equally valuable in Constipation, curing and preventing this annoying complaint, while they also correct all disorders of the stomach, stimulate the liver and regulate the bowels. Even if they only cured

HEAD

Ache they would be almost priceless to those who suffer from this distressing complaint; but fortunately their goodness does not end here, and those who once try them will find these little pills valuable in so many ways that they will not be willing to do without them. But after all sick head

ACHE

Is the bane of so many lives that here is where we make our great boast. Our pills cure it while others do not.

Carter's Little Liver Pills are very small and very easy to take. One or two pills make a dose. They are strictly vegetable and do not gripe or purge, but by their gentle action please all who use them.

CARTER MEDICINE CO., NEW YORK.

Small Pill. Small Dose. Small Price.

Cook's Cotton Root Compound.

The great Uterine Tonic, and only safe effectual Monthly Regulator on which women can depend. Sold in three degrees of strength—No. 1, $1; No. 2, 10 degrees stronger, $3; No. 3, for special cases, $5 per box. Sold by all druggists, or sent prepaid on receipt of price. Free pamphlet. Address: The Cook Medicine Co., Toronto, Ont. (formerly Windsor)

Auto Tires Repaired

Try our new electric process of vulcanizing, makes an invisible repair.

SATISFACTION GUARANTEED.

MILLARD'S BICYCLE SHOP

Metherel's Old Stand, Hunter St., near Aylmer St. Phone 1256.

BRAIN WORKERS

who get little exercise, feel better all round for an occasional dose of

"NA-DRU-CO" Laxatives

They tone up the liver, move the bowels gently but freely, cleanse the system and clear the brain. A new, pleasant and reliable laxative, prepared by a reliable firm, and worthy of the NA-DRU-CO Trade Mark. 25c. a box. If your druggist has not yet stocked them, send 25c. and we will mail them.

NATIONAL DRUG & CHEMICAL COMPANY OF CANADA, LIMITED, MONTREAL. 21

Investiture In Wales.

London, Sept. 10.—For the first time in hundreds of years, the investiture of the Prince of Wales will take place in Wales in July. After a keen competition between Cardiff and Garnarvon, for the honor, the King has decided in favor of Garnarvon.

Attempted Suicide.

Guelph, Sept. 10.—Joseph Cattie, a young Englishman recently appointed caretaker of the Macdonald Consolidated School, Thursday night attempted to end his life with nitric acid. He is in a precarious condition.

Trade With Britain.

London, Sept. 10.—Lord Brassey will devote the greater part of his address at the Associated Chamber of Commerce to the questions of trade relations between Canada and the Mother Country.

Dropped Dead on Sidewalk.

Woodstock, Sept. 10.—Mrs. Edward Overholt, wife of a farmer near Eastwood, dropped dead on the sidewalk here about 5.30 last evening.

A New Pacific Service.

London, Sept. 10.—Tenders have been invited for an Australia-Suva Honolulu-Vancouver mail service.

An Amorous Magistrate.

New York, Sept. 10.—On charges that he caressed 18-year-old May Hickey, who visited his chambers in connection with a case on trial, Police Magistrate E. Gaston Higginbotham was yesterday held for trial in $1,000 bail.

Higginbotham denied the girl's accusations, and when the district attorney began to cross-examine, refused to answer, claiming that he was exempt under the law.

A Real Ruction.

Dublin, Sept. 10.—Irish factionists in Tim Healey's county, Louth constituency, are nursing bruised heads today as the result of a regular Kilkenny clash Thursday night at a political meeting in Dundalk. Followers of John Redmond mustered a heavy force early in the evening, and took possession of the hall where the meeting was to have been held. When the Healeyites tried to enter the hall, a free-for-all fight ensued.

CASTORIA

For Infants and Children.

The Kind You Have Always Bought

Bears the Signature of Chas. H. Fletcher.

The Latest Coiffure

For The Ladies

If you want to wear your hair in the latest style you will need the following :—

TURBANS

in several sizes, 25c, 35c, 50c each

TURBAN BRAIDS

the very newest, all shades to match the hair for 80c and $1.00.

LARGE HAIR NETS from 5c to 25c

LARGE PINS in Amber Shells.

CALL AND SEE OUR NEW SHIPMENT OF HAIR ACCESSORIES

MRS. M. J. BYRNE

424 GEORGE ST PHONE 226

CANADA'S GREATEST CHARITY

MOTTO FOR 1910:

"Every Needy Consumptive Cared For"

Muskoka Free Hospital, Gravenhurst

SUPPORTED BY VOLUNTARY GIFTS

WILL YOU HELP?

Not a single applicant has ever been refused admission because of poverty.

IN YOUR WILL

Remember the

Muskoka Free Hospital for Consumptives

The following form will serve:

I give, devise and bequeath to the Muskoka Free Hospital for Consumptives the sum of $......

Further particulars may be had from Secretary, National Sanitarium Association, 347 King St. West, Toronto. 'Phone Main 2306.

Coal Results

We sell the very best quality of hard coal, as good as we know how to buy.

¶ Are you getting results from the coal you are now using? Are you sure it is good? Are you burning it the right way?

¶ There is a deal of difference in how you handle the range or furnace. Our long experience tells us that fact and we are ready to advise any in doubt as to the best way to make use of coal as fuel.

$7.30 Per Ton

THE PETERBORO FUEL & CARTAGE CO

LIMITED

162 Charlotte-St. Telephones—(Bell 261, 270, (Machine)—270.

134 Alymer-St. Tel. Bell 302

EGGS

For Sale in Any Quantities

COLDSTORAGE

In Full Operation

SATISFACTION GUARANTEED

W. SCOTT CO'Y

Both 'Phones 264

RE-UPHOLSTERING

Furniture

Send in your Furniture NOW to be Re-Upholstered The Rush of Fall trade will

soon be on. We will give your orders careful and proper attention

Furniture Coverings

Our stock of genuine French, Silk and Cotton Tapestries, is the best we have ever shown. They are our own importations and are the Latest Designs in beautiful and fast colorings. Let us show you the excellent values in them.

427 George Street

CLEGG'S FURNITURE STORE

'Phone Number 79

LOCAL SERMONS ON EUCHARISTIC CONGRESS

CANON DAVIDSON.

At St. John's church yesterday Canon Davidson referred to the Church of England bi-centenary at Halifax, and also to the Eucharistic Congress held in Montreal, and also dealt with certain utterances proceeding from the Eucharistic Congress. In regard to the latter he pointed out that the exclusive attitude of the Roman Church, gave us an opportunity to show a kindly spirit. People should carefully distinguish between what was Catholic and what was Roman Catholic, a very different thing.

"Our branch of the church," said Mr. Davidson, "is a living part of the Catholic Church of all ages, and our creeds are the creeds of the Catholic Church in which every day we profess our belief. But the river of Catholicism which has come down to us has been enriched by the tributary stream of Protestantism, which has made our religion rugged and pure, and brought out the individual responsibility and relationship to God.

"We are thankful for our heritage of truth, whether it comes from Catholic or Protestant sources, and lieve that both sides have important contributions to make."

Notice was given of the harvest festival to be given next Thursday, with addres by Rev. C. A. Seagar, M. A., of Toronto. Rev. Charles Carpenter, the newly appointed assistant of St. John's, was present in the congregation yesterday, but took no official part in the services. Mr. Carpenter, who is resting at the rectory, after his long journey, will not enter upon his work for a few days.

An appeal was made, morning and evening, for further support for the Chimes Fund, and deep gratitude expressed for contributions received from citizens, and bygone members of the congregation. It was suggested that those who had not subscribed should do so at once, and that subscriptions already made should be promptly paid, in order to put the fund in the best possible shape.

REV. H. J. KEITH.

Taking for the subject of his sermon "Signs of the Times or the Significance of the Eucharist Congress," Rev. H. J. Keith, pastor of the Knox Presbyterian church, spoke of the necessity of spiritual life among the people rather than outward show and clerical dominance.

One of the signs of the times, he said at the opening of his sermon, was the materialism of the age. Illustrative of this was the Toronto Exhibition, for instance. This was an immense plant of unquestionable educational value, but it tended only to encourage the appreciation of wealth and things material. Our country was never so prosperous as it is at present, but material prosperity was often the keynote of danger and decay.

Another sign of the times was the clericalism of the age as illustrated by the Eucharistic Congress at Montreal, the outward display of which was opposed to the spirit of Christ. The church was not to be judged by its dogma, but by the life and faith. The true church was to have its sacrifice, not the mass without spiritual foundation, not mere symbols, but the spirit of Christ Himself.

Obviously referring to the statement made by Father Vaughan concerning race suicide, Mr. Keith said that race suicide was to be deplored at all times, but stated that generally speaking, it was most prevalent in Catholic countries.

REV. C. H. COON.

At the Mark St. Methodist church last night Rev. C. H. Coon based his sermon on the subject of "The Eucharist and Its Abuses."

He stated that the term "Eucharist," while not a scriptural term, was, in a sense and to an extent, a fairly well chosen term, as applied to the rite more commonly spoken of among Protestants as the Sacrament of the Lord's Supper.

Names, however, had only a relative value. The more essential things were to see the true significance of the rite, and to perpetuate its proper observance within the church.

He said that the sacramental observance instituted by Christ was to be perpetuated as a commemoration of the Saviour's stoning, suffering and death, and a means whereby worthy participants should obtain in larger fullness the benefits and blessings which by His suffering and death were secured.

It was to be forever a commemorative act, a means of grace, a solemn act of worship, and a symbol of inward and actual participation of Christ in the soul, which is by faith.

There was a relation between the paschal feast of the Jew and this New Testament rite; the new transcribing the old in this way; That whereas the first was but a bare commemoration, the second united the idea of commemoration with the idea of actual participation in the spiritual blessings it commemorates.

This sacrament was a "Holy Communion," and it was love expressed in sacrifice which constituted the unifying power by which men are joined to Christ and held together in Christian brotherhood.

Referring to the Eucharistic procession held in connection with the great congress in Montreal, the speaker expressed a hesitancy to criticize the beliefs and customs of co-religionists, and would not for a moment question the honesty of conviction which underlaid the magnificant demonstration, but deplored the fact that the simple elements used in the sacrament should be carried through the streets amid gorgeous trappings, worshipped and adored by a great multitude of clerics and lay people, and that a company of our Canadian militia should be loaned to act as a body guard to the so-called sacred host.

There was being witnessed in Montreal what was perhaps the most extravagant and gorgeous spectacle ever witnessed on the American continent under religious auspices, and while we may justly commend a congress of devout religionists for the purpose of advancing the work of the world's uplifting, and should be ashamed and humiliated were there not shown to such a gathering proper courtesy and respect, yet we would be recreant to duty as Protestants if we did not demur against what we believe to be an unscriptural and idolatrous form of worship, under the circumstances referred to, within the streets of a Canadian city.

In the word of God there was not a shred of evidence that the doctrine of transubstantiation was true; but, supposing it were true, one could not think that the ascended Lord would, with approval, look down upon Himself being carried about thus before the gaze of men, the centre and object of this extravagance and display to which our attention was being invited.

Mr. Coon urged Christians to familiarize themselves with the truth concerning the Sacrament of the Lord's Supper, and to often avail themselves of the privileges of that sacred feast, which tells of a Saviour Who gives salvation and life, and deliverance from the chains of sin and death.

PRIZE WINNING HORSES AT PETERBOROUGH FAIR A SPECIAL ATTRACTION

One of the many special attractions at the Peterborough Fair will be the horse exhibit.

The horses, fourteen in number, owned by Mr. J. R. Stratton, Senator Beith and Messrs. Crowe and Murray, and which took fancy prizes at the Cobourg Horse Show and the Toronto Exhibition, will be shown. The animals will be exhibited in front of the grand stand on the afternoon of Friday.

From Peterborough they will be shipped to Ogdensburg. The secretary, Mr. Fred. Hall, is a busy official these days, and he reports entries to be still pouring in.

The football competition for the R. R. Hall trophy promises to be productive of some good sport, and if arrangements can be completed two fast baseball nines will put on an exhibition game.

REVIEW MINISTERS

Rev. W. H. Redman who Preached at Park St. a Former Employee of The Review

Rev. W. H. Redman, of Vancouver, who preached at Park St. Baptist church yesterday evening, is an old Peterborough boy, and also an employee of the Review when the plant was operated on George street, in the premises now occupied by R. Neil. He worked in the press room.

There were other employees of the Review who forsook the printing trade to enter the ministry. These were, Rev. Mr. Wallbrook, who went as a missionary to Africa, and Rev. James Ford and Rev. William Ford, now residing in Western Ontario.

THE CANADIAN LADY
For style, wear and comfort try "The Canadian Lady" Boot at $3.00, $3 50 and $4 00
T. C. Elliot, 392 George Street.

GET TICKETS FROM COMMITTEE

Members of the Peterborough Board of Trade and Canadian Club are requested to secure their tickets for the complimentary dinner to-morrow evening from Dr. Cameron, Messrs. E. L. Goodwill, W. R. Morris, or the secretary of the Board of Trade. It is impossible for the committee in charge of the arrangements to meet all members and this intimation, it is expected will be sufficient.

APPOINTMENT IS CONFIRMED

Mr. J. W. Miller Commences His Duties as Clerk of First Division Court

The appointment of Mr. J. W. Miller as clerk of the First Division Court of the County of Peterborough, has been confirmed, and the new official is in charge of his duties today.

Bright and attractive offices have been fitted up over Miller's boot and shoe store on George street, with the entrance one door north of the Crystal, and will be occupied within the next few days.

CITY NEWS ITEMS

Silverware

Coupon given with every purchase of 10 cents or over. Walter M. Roebuck, corner Water and Smith streets.

Board of Health

The Board of Health will meet tomorrow morning at 9.30. It is to be hoped that a quorum shows up.

Pianos to Rent.

Pianos and organs rented from $1.00 per month up. Six months' rent allowed in case of purchase. The J. M. Greene Music Co., Limited, George St.

57th Band Parade

The 57th Regimental Band will parade at the armories to-night in connection with the drill of the regiment. A practice of the programme to be played at the exhibition will be held later.

Annual Rally

The annual fall rally of the Women's Mission Circle of Murray street Baptist church will be held in the school room next Tuesday afternoon (13th) at 3.45 o'clock. There will be a short, interesting programme, and refreshments will be served. All the ladies of the church and congregation are cordially invited to be present. 2d

Roses, carnations and all cut flowers as well as all floral work at cut rate prices. No high George St. rents to pay, we are in our own premises and can afford to give bargains in plants and flowers. Come and see Mason's Floral Emporium, 436 Water St. 3d

Bicyclists Collided

Two bicyclists collided at the Grand Trunk crossing on Saturday evening about 5.30, with the result that both bit the dust. No ill-feeling appeared to exist between them, however, over the affairs as they both arose and shook hands, before proceeding on their way.

The Grand Trunk has served notice on the city of Guelph that they will take proceedings to expropriate Jubilee Park in that City.

THEATRICAL

For the opening attraction at the Grand Opera House, the management could not have provided a cleaner or more wholesome offering than "Ole Olson" which introduced Ben Holmes to its patrons, in two performances, Saturday. Each of the cast fulfilled his or her character acceptably, and splendid support was given Mr. Holmes in his work as Ole Olson. Paul Jordan, "who inspires to fill a dead man's shoes" was an effective villain and he had an able pal in Jefferson Bassett, the first husband of Mrs. Jordan at whom the designs of the two are directed. Ole Olson with the assistance of Gracie Dimple, with her ready tongue, plucky spirit and true nature, is more than a match for the pair and eventually all ends well.

The comedy by Mr. Holmes in his character of the big good natured Swedish boy is breezy at all times, and his singing of Strawberries and Memories of My Swedish Home, received a warm hand.

A young Finlander named Charles Hill cut his throat on the M. C. R. express between Windsor and Essex.

OUR NEW FOWLER
Toric Lenses
For Spectacles and Eyeglasses, are the latest optical improvement. These lenses are spoon shaped, curved like the eye, and fitting around it. Whichever way you look, you look straight through a part of the glass, not slantingly: and besides there is quite a protection from dust and wind. A great many people of Peterborough have procured them and are delighted. We grind these Toric lenses as well as the flat kind.
ALL WORK GUARANTEED
A. A. FOWLER, Phm.B.
EYESIGHT SPECIALIST.
Ref. D.O., Toronto. Oph. D., Chicago.
With NUGENT DRUG CO.
386 George Street.

Your Holiday Snapshots Enlarged
Work guaranteed first-class.—Enlargement made from your best pictures, for any size
Louis Mendel
374½ GEORGE STREET
THE ONLY STUDIO ON GEORGE STREET.

Miss Wilhelmine Gumpricht
A.T.C.M.; A.O.C.M.
Graduate of the Toronto Conservatory of Music)
Teacher of Pianoforte
Studio:—535 Aylmer St. Phone 603

FRENCH DRY CLEANING AND PRESSING
Old and new customers will find that they will have the same first class work and promptness as formerly, in either stores.
Contracts taken. We call for and deliver.
TWO STORES:—
173 Simcoe St. - - Phone 669
Charlotte St. - - Phone 575
Machine Phone 357.

"Indians Gathering Wild Rice at Rice Lake, Ont."
One of the latest additions to Roy's famous souvenir post cards. Don't fail to procure them. At all dealers or
THE ROY STUDIO
140½ Hunter Street

ADAMS' STORE FOR WOMEN
393 George Street
466 Telephone
Have You a Warm Wrap For These Cool Summer Evenings?
The most popular cool weather wrap to-day is the
Wool Sweater Coat
for ladies and children. There is such a demand for them that manufacturers can't supply the goods fast enough. Fortunately we had large orders placed months ago and are able to show a splendid range at these popular prices:—
Long Pony Coats at $6.50 and $7.00
At these prices we show an extra heavy long Wool Coat, fancy weaves; colors, white, grey and cardinal, burgandy, tan and fawn. Special at.......$6.50 and $7.00
Long Pony Coats at $5.00
We are showing an extra long fancy weave heavy Coat at this very low price Colors, white, grey, cardinal. These Coats are a snap at... $5.00
— SEE THEM —
Wool Sweater Coats at $2.25, $2.50, $2.75
At these extremely low prices we are showing splendid values in Wool Coats, white, cardinal, black, navy, gray.
Wool Sweater Coats at $3.00 and $3.50.
Several splendid styles at these popular prices. Fancy weave, extra heavy and long; colors, white, grey, black, fawn, brown, grey and cardinal, cardinal and white.
CHILDREN'S WOOL COATS AT $1, $1.25, $1.50 & $2
Don't miss seeing Adams' showing of Ladies' & Children's Sweater Coats. Largest range at popular prices in the city
Harry Adams

SANDERSON'S
SPECIAL WATCH SALE
For One Month Only or While the Present Stock Lasts
We are offering a Line of Watches that cannot be excelled in value and the reduction in price is a substantial one

Gent's Watches

Regular $8.00, 7 jewel, nickle case. For	$ 5.00
Regular $10.00, 15 jewel, nickle case. For	7.00
Regular $12.00, 17 jewel, nickle case. For	9.50
Regular $12.00, 7 jewel, gold filled case. For	9.00
Regular $15.00, 15 jewel, gold filled case. For	10.00
Regular $18.00, 17 jewel, gold filled case. For	12.00

Ladies' Watches

Regular $16.00, 7 jewel, 25 year, guaranteed case. For	$12.00
Regular $18.00, 15 jewel, 25 year guaranteed case. For	$14.00
Regular $32.50, 7 jewel, in solid 14 karat gold case. For	$25.00
Regular $35.00, 15 jewel, in solid 14 karat gold case. For	$27.50

Ladies' Hand Bags regular $3.00 and $400 to clear at	$1.50
Russian Brass Fern Pots 7 inch, regular $2.50 & $3, for	$1.25
Silver Thimbles Regular 30c for only	19c
Hat Pins Regular $1.00 and $1.25, stone set, for	50c

Ask to see any line of goods — Watches, Clock, Rings, Cutlery, Table Articles, Toilet Articles, — in our heavy and up-to-date stock. You will get the goods at cost.
BUY NOW
THESE PRICES WON'T LAST FOREVER
MARRIAGE LICENSES FOR SALE
W. A. SANDERSON & CO.
Jewellers 367 George Street

Notice to Contractors
TENDERS
Will be received by the undersigned up to the **17th inst.**, for the **erection of a Dwelling House** on Benson St. Plans and specifications can be seen at the office of William Blackwell Esq., Architect, Water St.
J. W. FITZGERALD
Box 901, City.

GRAND OPERA HOUSE
J. J. TURNER & SONS, Owners and Managers
TO-NIGHT! TO-NIGHT!
And Every Night at 7.30 and 9.00
Prices 5c and 10c
Matinees Mondays, Wednesdays and Saturdays at 2.30 and 4 p.m.
Prices 5c
The best and most refined Vaudeville and the largest and most up-to-date Moving Pictures in the city and a first-class Orchestra.
Try the Grand to-night and see Friendly and Brock, the great Sketch Artists, and Arthur Bondo, the Eccentric Juggler and his Marionettes.

SAFE WANTED
OF FAIRLY LARGE CAPACITY. MUST BE in good condition, and burglar and fire proof Apply at Review office. 3d

GRAND Opera House
PETERBOROUGH
J. J. TURNER & SONS Owners and Managers.
3 NIGHTS ONLY Sept. 15, 16, 17
FAIR WEEK—SPECIAL ENGAGEMENT
MARKS BROS. No. A-1-CO.
In a complete change of programme each evening and Saturday matinee at 2.30. 10c and 20c.
Night Prices—reserved seats—20c, 30c. Box seats 50c. Gallery 10c.
Reserved seat sale at box office. Plan opens Monday morning at 9 a.m., Sept. 12th.

The Peterborough Conservatory of Music
302 Hunter Street
Every branch of music taught from Kindergarten to Graduation. Faculty of 20 resident and visiting Teachers, including such well known artists as Henry J. Lautz, Vocal Master of the Toronto Conservatory of Music, Miss Lina D. Adamson, Violiniste, Toronto Conservatory of Music, Miss Laura Newman, late of Vienna, Austria, Piano.
Complete course in Piano, Organ, Vocal, Violin and other orchestral instruments
Pupils prepared for examination at the University of Toronto and for the Toronto Conservatory of Music. Special Classes in Theory.
RUPERT GLIDDON,
Musical Director

September WEDDING GIFTS

A cordial welcome awaits callers, as well as buyers, of September Wedding Presents at Schneider's. Beautiful pieces in—

Sterling Silver and Plated Ware
New things in Flat Ware
Cut Glass of Special Merit
Fancy Clocks — gold plated and fancy wood

Put **Schneider's** on your shoppinglist for Wedding Gifts.

SCHNEIDER'S
Jeweller and Optician
391 George St., Peterboro'
Issuer of Marriage Licenses

W. & A. Kingdon

PRACTICAL PAINTERS, PAPERHANGERS DECORATORS, GILDERS, ETC.

ESTIMATES GIVEN.

All work guaranteed. First class and only the very best materials used.
Orders promptly excuted.
A share of your patronage is solicited.
Our aim to merit your recommendation.

Address — 762 Water Street
Phone No. 1140

TALKING MACHINES

We are local agents for the famous

VICTOR TALKING MACHINES
and
BERLINER GRAMOPHONES

See our window display. All supplies, Records, etc., for sale.

PILLSWORTH'S
Picture and Art Store
345 Geor e-st.

DELICIOUS ICE CREAM

Ice Cream such as we make is really delicious this warm weather.
We go to the utmost care to secure the very surest ingredients to put into its making
The choicest of flavorings and richest of creams combined with years of experience result in a delightful product that cannot be excelled.
We're absolutely confident of everything we say and want you to make us prove it.
Cool Parlour with three electric ceiling fans.

COLEMAN BROS.
462 George-St.

PHOTO SUPPLIES

A full line of Anthony Scovil Goods, Cycko Papers, Kodaks and Cameras.

HIGH-CLASS PHOTOGRAPHY

Expert posing and lighting enable us to produce portraits of merit--pictures that please

The Lendrum Studio
170 CHARLOTTE ST PETERBOROUGH

YOUR OPPORTUNITY

LOT on the north side side of McGill Street, 40x12 feet to lane.......... **$165**
Be quick if you want this.

A LARGE HOUSE on Gilmour Street near Park Street, furnace, bath and electric light, large lot on the north side.................. **$2800**

A NEW HOUSE on the south side of Gilmour Street, just finished, having four bedrooms bath room and attic, parlor and reception hall with mantel, breakfast room and kitchen. A 50 foot lot See us about this.

A HOUSE in East City, large lot, $500, no reasonable terms will be refused for tais. We can furnish you with anything in the Real Estate line. Come in and talk your wants over with us.

A. Brown & Co
396 Water Street. Phone 126

EAST CITY COAL AND WOOD YARD

MAIN OFFICE—111 Hunter Street East
Phone 96

All sizes of the best mined coal delivered promptly to all parts of the city. Terms, Strictly Cash.

$7.40 Per Ton for September

We have installed a saw and splitting machine and are prepared to cut and split wood in any desired length. Best prices.

WEIR & O'BRIEN
ARCH WEIR JAMES O'BRIEN

Autumn Fruits

We are getting in the very — finest —
PLUMS, PEARS
and Choice Fruits.

The staple lines we always have. FRESH VEGETABLES, TOMATOES, CUCUMBERS, ETC.

MINICOLA BROS.
WHOLESALE AND RETAIL
Hunter Street - Both Phones 337

Peterboro' Business College

Is a link in Canada's Greatest Chain of High Grade Colleges founded during the past twenty-six years. This chain is the largest trainers of young people in Canada and it is freely admitted that its graduates get the best positions. There is a reason; write for it. A diploma from the Commercial Educators' Association of Canada is a sure passport to success.

You may study partly at home at home and finish at the College.

Enter any day.

FALL TERM NOW OPEN

PETERBORO' BUSINESS COLLEGE
GEO. SPOTTON, Principal

AKEY'S LIVERY STABLES

The LIVERY and BOARDING STABLES run by Jas. Akey as the Oriental Livery is

REMOVED to No. 421 CHAMBERS STREET

formerly occupied by Robt. H. Gibbs. Owing to Mr. Jas. Akey's increase in business he has found it necessary to accupy larger premises as he is increasing his stock of A1 Horses and Carriages to suit the demands of the public and trade. These premises will be formally occupied on Sept. 8th.

JAS. AKEY, - - - Proprietor

N.B.—This will be a first-class stable for boarding horses as it will be open day and night. It is well ventilated and handy for business men.

NON-SUPPORT CASE ENLARGED

Cup That Cheers Responsible for the Only Charges To-day

Magistrate Dumble enlarged a case of non-support at the police court this morning.

The defendant has been drinking and neglecting his family of late, but as he has a position awaiting him to-day, he was ordered to brace up and go to work.

ONLY A DRUNK.

A resident of East City, pleaded guilty to having been drunk Saturday. It was his first appearance and he was discharged.

TEMPERANCE AND MORAL REFORM

Meeting To-morrow Night in Charlotte St. Sunday School Hall, Rev. Mr. Potter to Speak

A public meeting in the interests of Temperance and Moral Reform will be held in the Charlotte street Sunday school hall, Tuesday evening, Sept. 13, at eight o'clock.

This will be Rev. Mr. Potter's last public appearance before leaving the city.

Temperance friends and workers will appreciate the opportunity of a farewell word from our worthy and honored leader, whose untiring energy and faithful service in the advancement of temperance and moral reform, has won the esteem and good will of all classes.

An interesting programme is assured and the public are cordially invited.

BULBS OF ALL VARIETIES

Now coming in at low prices- It will pay intending purchasers to inspect our stock as it is the intention to make prices low enough to pay to walk over to Water Street. Mason's Floral Emporium, 436 Water Street 3d.

PASSED AWAY AT ROCHESTER

Death of Chas Johnston, a Former Resident of This City

Mr. James Johnston, Bonacord St., received a telegram to-day notifying him of the death of his brother, Chas. Johnson, which occured at Rochester yesterday. The late Mr. Johnston had been a sufferer from inflamatory rheumatism. He was well known in this city being a resident here the early part of his life.

Besides his parents, a wife and two children, three brothers and two sisters survive.

REV. J. G. POTTER SAID FAREWELL

One could not help but observe the air of profound solemnity and intense feeling which marked the proceedings at St. Andrew's church last evening, when the pastor, Rev. J. G. Potter, delivered his farewell sermon to the congregation to which he has devoted the past fourteen years of his life in faithful, zealous service. Beloved by his parishoners and by the different church organizations, Mr. Potter is leaving behind the memory of his many kindly deeds and of his help to the religious and temperance work of the city.

Long before the beginning of the service last evening the church was filled. Chairs were necessary to accommodate late comers.

Taking for his text Ephesians 4;11, "And He gave some apostles, and some prophets, and some evangelists, and some pastors and teachers."

"Fourteen years ago," said Mr. Potter, "I came to St. Andrew's church, and my first duty and obligation was to put myself in touch with the history of the church and with the people of my parish."

The results had been most encouraging and gratifying. The elders had showed their appreciation of the work which began among the young people of the church. The Young People's Society, the Young People's Guild, the Ladies' Aid, the Mission Band, all had contributed to make the heart of a minister overflow with joy and appreciation.

He appreciated the respect and attention given him by those who were his seniors in experience and wisdom.

"Though my messages may often have seemed rough and unsympathetic, they were spoken with a prayer to God for help and inspiration that would reach the heart of some needy one. No work of art or sculpture can reflect the work of the Master in a greater degree than has your conduct to your minister.

"Minister and people working together help each other to knock off the rough edges of our character. May God continue His great work upon you.

"In the hour of trials, misery, disasters and business ruin, in perplexities, the opportunity comes to the minister to help the bearer with his burden. Though by doing so it consumes both night and day, still it cannot be thrown aside, as Christ set the example. No Christian minister can thrust aside the work God has set his way."

There was a joy unspeakable that came to a minister when he was able to lead the young life, the boys and girls to Christ.

"No man could have been treated with more respect, sincerity and love than the elders and managers had manifested. A change might be the means of the still further uplift of the church."

In conclusion Mr. Potter urged his people to go on in the good work, and urged them to choose a good successor.

"I hope this may not be the last time I will be privileged to speak here, but it is the last time as your pastor."

During the evening Mr. Asa Huycke sang a solo entitled "Beyond the Gates of Paradise."

A reception will be held in the church to-night, and on Tuesday a lecture will be given in Charlotte St. Methodist church by Mr. Potter on "Temperance."

MANY WERE TURNED AWAY UNABLE TO HEAR PREACHER

Rev. Dr. Langfeldt preached in the Bethany parish of Manvers yesterday at three services. At St. Mary's, St. Alban's and at St. Pauls. In the evening, service in the Methodist church Bethany, was not held, and 100 chairs were placed in the Anglican church, St. Paul's. But even these were insufficient to accommodate the audience that sought admission and many were turned away. This is a glowing tribute to Rev. Dr. Langfeldt.

FROM FAR-OFF VANCOUVER WAS PREACHER YESTERDAY IN PARK STREET BAPTIST CHURCH

The Rev. W. H. Redman, pastor of South Hill Baptist Church, Vancouver, preached a most acceptable and instructive sermon at the evening service of the Park street Baptist church yesterday. Mr. Redman took his text from Rev. 21, 10, his subject being, "The Great City." He spoke of the greatness of Vancouver, but its present, or future greatness, could not compare with the greatness of the City of God.

Mr. Redman's many friends were glad to hear this Peterborough boy who is making good in the west, at his chosen profession.

BE SURE YOUR SINS WILL FIND YOU OUT

The Text for a Closing Exhortation by Brigadier Bond at the Salvation Army Temple—The Last of a Series of Special Services.

The special services at the Salvation Army Temple were brought to a close last evening with an effective exhoration by Brigadier Bond, editor of the War Cry.

The services have been intersting and helpful. Assisting Brigadier Bond have been Brigadier Taylor, Captain Dodds and Artist Grey, all of whom are interested in Army work at Toronto.

The opening exercises at last night's service, which included a song from the Songsters' Brigade, "Prepare for Eternity," were bright and inspiring. It was also the occasion of a farewell testimony by Miss Grace Whiffin, who leaves this week to enter the training school at Toronto.

Brigadier Bond took for his text "Be sure your sins will find you out," and in his opening remarks touched on two characters in the Bible, with whom this had come true.

The story of Achan's sin, which brought the anger of the Lord down upon the children of Israel, with the result that they were defeated by the men of Ai, and that of the offence committed by Gehazi, in connection with the cleansing of Naaman, was put before the large gathering in a graphic manner.

Both Achan and Gehazi were found out in their sin and terribly punished. Annanias and his wife, too, found this to be true.

Be sure your sins will find you out. Would to God it was written in the heavens in letters of fire, so that all might find it, fervently exclaimed the speaker.

We might say those were different days from the present, but God still works with the consciences of men with such an effect that their sins are brought home to them. By way of illustration, Brigadier Bond told of a case which recently came to his notice. A man in Hungary, 120 years of age, had, when only twenty years old, killed a man in a fit of jealousy. He conveyed the body to a lime pit, and eventually all traces of it disappeared. Years passed, fifth, one hundred, and the crime was not discovered. But during all this time his guilty conscience harbored the terrible offence. Finally, on his deathbed, he called for the authorities, and in his terror confessed the murder. His sin had found him out.

Those deeds done by us in secret no one knows just now, but they will find us out some day. We may not break the laws of the land, but we are breaking the laws of God. His Book says a day will come when all our deeds will stand revealed.

The speaker referred to the arrest of Crippen of recent date. In the clouds above the wireless telegraphy flashed the news to his avengers. Below in the mighty waters of the deep was conveyed the news. His sin, if he is guilty, had found him out in a way he had not suspected. Every word we speak vibrates on and on. Those idle words, that profanity, is recorded as the sounds into a phonograph, and the judgment day will reveal all.

Another striking illustration was given to bear out the truth of the text. At the "Old Bailey" a woman was charged with an awful crime. An instrument was found, on which were crimson stains. These, it was alleged by the prosecution, were those of blood. The defence claimed they were stains of crimson fabric. The expert was called. In his examination of the instrument he had found, by the use of the microscope, two tiny specks of human body. Her guilt was brought home to the woman. She had been found out, and was sent to prison for ten years.

Many of us are guilty of the sin of neglecting God. Speaking direct to his hearers the Brigadier said; "You come here week after week and you are still unsaved. This is a sin that will find you out, and will be punished by eternal death. But there is forgiveness and pardon for all. Seek God and decide to sin no more against Him. Your sins will be all blotted out. Now is the time; call upon Him while He is near."

KID GLOVES

T. C. Elliot opens, this Fall, one of the largest Kid Glove Departments in Peterborough. All the best makes are shown — all shades

KNOX CHURCH GUILD RE-OPENS

Knox Church Young People's Guild will re-open Monday evening, Sept. 12th at eight o'clock. A good programme is assured followed by a pie social. A cordial invitation is extended to all.

A September Bride

PEARSE—MACNIGHT

On Thursday, September 8th, the marriage of Miss Nancie, (Bertha) MacNight of Haliburton to Byron J. Pearce of Toronto, was solemnized. The Rev. J. G. Potter officiated.

After spending a few days with the bride's sister, Mrs. S. O. Carver, Gravel Road, Mr. and Mrs. Pearse, left for a sojourn at their cottage at Lake Kushogamegmog. On their return they will reside at Toronto.

September 10, 1910

Dear Madam:

Miss Noble, our head milliner, who recently made so favorable an impression in Peterborough, and her experienced staff of assistants, will hold her Millinery Openings on Thursday, Friday and Saturday, September 15th, 16th and 17th, showing the latest Parisian and New York Models.

Miss Noble, who personally selected her stock, assures us that we have the most complete and Finest Stock of Millinery that has ever been brought to our city and will be a revelation and a treat for the ladies.

Yours sincerely,
T. C. ELLIOT,
390-392 George St.

Choice Fall Shoes

Everything that's new, correct and desirable fn Fall Footwear awaits you here..

No matter what price you wish to pay, be it $1 to $6 or any of the many popular prices between you'll find here reliable shoes in the latest and correct styles for

Men, Women, Boys, Misses, and Children

No words expressed here can impress you half as well as a visit to our Store. There's money saving and more style and more wear for you in our kind of shoes than any you'll—Well, we mean the other kind.

Come, See For Yourself

J. T. STENSON & SONS
364 GEORGE STREET — PETERBOROUGH

Consigned to C. B. ROUTLEY From England

3 tons of Crockery, the lot consists of 65 Dinner and Tea Sets, new shapes and new decorations, not more than half their value. We now offer them at.................... **$10.95**

150 dozen White Cups, Saucers and Breakfast Plates, the 3 pieces for.................. **10c**

130 dozen Blue Cups and Saucers, regular $1.20 dozen, for.................... **60c**

150 White Chambers or Basins made from the best English stoneware, each...... **34c**

185 Chamber Set, 50 varieties to choose from, ranging in price from $1.98 to........ **$11.97**

2500 rolls Bedroom Papers, regular to 20c for........... **9c**
Regular to 35c for........... **16c**

BUY WALL PAPER NOW

Whether for immediate or future use — thats our advice to you and we are emphazing it in the most emphatic way possible, ie., GREATLY REDUCED PRICES.

3500 rolls imported Parlor and Dining Room Papers, regular to 35c for........................ **16c**
Regular to 50c for......... **24c**
Regular to 75c for......... **37c**

1600 yards Dyed Burlap, assorted shades, yd wide, for **23c**

Japanese Leather, dark metallic effects, regular $1.50 yard, Monday..................... **79c**

Room Moulding, white or imitation oak, special........... **2c**

Plate Rail, imitation oak, for.............................. **8c**

379 GEORGE ST. PETERBORO' | **ROUTLEY'S** | 262 QUEEN ST. TORONTO

BE PREPARED!

Before misfortune happens by having your LIFE and PROPERTY insured.

We issue policies covering:—

Life, Fire, Accident and Sickness, Plate Glass, Marine, Tourists, Motor Boat, Burglarly, Liability, Automobile and Live Stock Risks.

For Full Particulars on any of the above lines call at—

W. H. HILL'S
GENERAL INSURANCE AGENCY
159 Hunter Street.
Phone 14, Bell or Machine
ESTABLISHED 1883.

SPORTING NEWS

GREAT TENNIS PLAYED IN GAMES WITH VISITING CLUBS

Forty Four Games Played Before Winner of Mixed Doubles Was Returned—Local Players Won 7 of the Events —The List of Scores.

The tennis matches on Saturday between the Millbrook Tennis Club and the Peterborough Lawn Tennis Association proved to be the most interesting events of the season. The visitors were all skilful and experienced players, in good form, and they gave an account of themselves such as they might well be proud of. The net result of the day's matches was seven wins to five in favor of Peterborough, and it was an open question until the last match was over which side would capture the most events.

A good deal of credit is due to the home players for the splendid exhibition of tennis which they displayed, and this development is largely due to a season's consistent practice and the competitive matches carried on by the Lawn Tennis Association.

One could not, in justice, to the participants on either side, make any special mention of the individual players, yet there was one event which caused much excitement for the many spectators. It was a long-drawn mixed double contest between Miss A. Hall and Sandford Hall, for Peterborough, and Miss Wood and Mr. Needler, of Millbrook. It took 44 games to settle the dispute, and the spectators enthusiastically applauded the good strokes on both sides.

The scores were as follows—

Mr. T. Allen (Millbrook) beat Dr. McPherson (Peterborough) 6—1, 3—6, 6—4.

Mr. W. Richardson (P) beat Mr. H Wood (M) 8—6, 6—3.

Miss Wood (M) beat Miss A. Hall (P) 6—3, 6—4.

Miss M. Burnett (P) beat Miss Kells (M) 1—6, 6—3, 6—2.

Miss Wood and Miss Kells (M) beat Miss Burnett and Miss Dean (P) 6—0, 6—2.

Mr. W. Landry (P) beat Mr. Charles Needler (M) 6—2, 3—6, 6—2.

Mr. T. Allen (M) beat Mr. Burnett (P) 6—2, 4—6, 6—4.

Mr. F. D. Kerr (P) beat Mr. A. Smith (M) 4—6, 6—1, 6—3.

Messrs. Landry and S. Hall (P) beat Messrs. Needler and Allen (M) 3—6, 6—0, 6—2.

Mr. Wood and Miss Kells (M) beat Mr. Richardson and Miss Burnett (P) 8—6, 6—3.

Messrs. F. D. Kerr and H. D. Burnett (P) beat Messrs. H. Wood and A. Smith (M) 6—4, 6—2.

Miss A. Hall and Sandy Hall (P) beat Mr. Needler and Miss Wood (M) 10—8, 7—9, 6—4.

The next tennis event of interest will be the match between Mr. W. Landry and Sandy Hall for the championship of "A" tournament in the city contest. The winner of this match will play Mr. H. Myers, winner of "B" tournament in the finals. The match between Messrs. Hall and Landry will be played on Wednesday at 4 p.m. on the Y.M.C.A. courts.

W. HAROLD CLUXTON,
President.
Peterborough Lawn Tennis Association.

JEFFRIES FOUGHT GAME FIGHT SAYS JOHNSON

Jack Johnson's voice is not one of those raised to swell the cry that Jeffries was yellow in the memorable affair at Reno.

At the Star Theatre on Saturday night, Johnson made a short speech in response to insistant recalls. He had just finished sparring three rounds with Walter Monahan, the heavyweight champion of the Pacific Coast and the crowd woudn't let him leave Toronto without declaring himself.

The champion wanted to know if the crowd wanted a speech or a song and said the popular verdict would rule. This resulted in the cries of "speech" and "song" till the confusion resulted in a roaring comedy, and then Johnson settled down to talk. He corrected the impression that Jeffries quit when he saw things going against him.

In the second round of the fight, Jeffries received a left uppercut on the jaw, which paralysed the whole side of his face, and from that time on it was an uphill battle for him all the way. He took all kinds of punishment and no man could have fought a gamer fight.

RACE TRACK FOR THIS CITY SERIOUSLY CONSIDERED

Mr. Frank Elmore, sporting editor of the Mail and Empire, stated to a member of the Review staff in Toronto last night that the talk of a big circuit race track being established in Peterborough, was no idle rumor.

"There is every probability of the track being built there," said Mr. Elmore, "although it would be premature to announce positively that Peterborough will be incorporated in the circuit."

Mr. Elmore is one of the best known sporting men in the province, and with his assurance that the promoters of the scheme are seriously considering the proposal to establish a track in Peterborough the prospects are encouraging.

Wood's Phosphodine, The Great English Remedy. Tones and invigorates the whole nervous system, makes new Blood in old Veins. *Cures Nervous Debility, Mental and Brain Worry, Despondency, Sexual Weakness, Emissions, Spermatorrhœa, and Effects of Abuse or Excesses.* Price $1 per box, six for $5. One will please, six will cure. Sold by all druggists or mailed in plain pkg. on receipt of price. *New pamphlet mailed free.* **The Wood Medicine Co.** *(formerly Windsor)* Toronto, Ont.

GOULDING WINS BOTH AND IS NOW WALKING CHAMPION

George Goulding, the Canadian walker, is now a world's champion, having beaten E. J. Webb of the Herne Hill Harriers, London, England, in both the one mile and three mile walks at the Exhibition track meet Saturday afternoon. Fifteen thousand people saw a performance of unusual merit. There were no field events, but the variety and keen competition of the track performances made the afternoon especially enjoyable. The sole responsibility of the credit of the first athletic day at the Canadian National Exhibition goes to Director of Athletics Elwood Hughes. The unqualified success of the day has prompted the directors of the big Fair to make "Athletic Day" an annual fixture.

GEORGE GOULDING
Who Won Both Walking Events From Webb

Of course the chief interest of the afternoon centred in the invitation walking races between Goulding and Webb. Both walkers are eminently fair, and the judges were not called upon at any stage to correct the respective gaits of the contestants. Goulding is perhaps the smoother of the pair. In the mile Webb jumped to the front at the start, but Goulding took up the pacemaking after one hundred yards had been covered and was never afterwards headed. The first half was stepped in 3.04, but Goulding slowed down in the second half. Webb showed no inclination to take up the pace, and the mile was completed in 6.32 4-5. The local man sprinted away from the Englishman two hundred yards out and won by about thirty feet. Webb gave the impression that he was not trying particularly hard to cut down the lead which Goulding had earned, preferring rather to save himself for the three mile event.

As in the mile event, Goulding did most of the pacing in the three-mile race, although the men alternated in the lead. Webb glued to the Torontonian, and, although the latter tried a number of short sprints to shake him off, he was always in close attendance. Not more than three or four feet separated the men at any stage of the three mile journey until the bell lap, when Goulding opened up a slight gap and increased it to ten yards at the top turn. After turning into the straight the Canadian sprinted and, although Webb responded gamely, he could not hold the pace, and Goulding drew away to win by about twenty yards. The time was 23.15.

Webbb took his beating manfully. He offered no excuses and said that he had done his best. The Englishman has made an army of friends by his modesty and the plucky races which he walked on Saturday. "He's a jolly well good walker. He beat me fairly both times," said Webb of Goulding after the double defeat. The scene on the track after the second race was one to be remembered. The crowd broke away from the police and surged over to the scratch, where both Goulding and Webb were congratulated on their fine races.

The mile was walked in 6.32. Goulding has done 6.25 4-5, and Webb's best time is also much faster than that on Saturday. In the three miles Goulding's best mark is 21.55 and Webb's 21.21.

INFORMATION OF USE ABOUT THE GAME LAWS

Now that the hunting season will soon commence the following from the Abstract of the Game Laws and Regulations will be of interest:

No person not residing and domiciled in the Province of Ontario shall hunt, take, kill, wound or destroy any game, or carry or use any gun or rifle for hunting purposes, except under the authority of a license:

Deer—Open season November 1st to November 15th, both days inclusive.

Moose, Reindeer or Caribou—Open season for that portion of the Province lying to the south of the main line of the Canadian Pacific Railway from Mattawa to the Manitoba boundary, from the 1st day of November, ber, both days inclusive.

Open season for portion of the Province lying north of the said line of railway from Mattawa to the Manitoba boundary, from the 16th day of October to the 15th day of ber, to the 15th, both days inclusive.

Only one moose, reindeer or caribou may be taken in one year by any one person; and no cow moose, reindeer or caribou under the age of one year may be hunted, taken or killed.

No hounds or dogs accustomed to pursue deer are allowed at large where deer are usually found during the close season for deer, and hounds or dogs found running deer during the close season may be killed on sight by any person, who shall not be liable for damage for so doing.

Ducks—Open season from 15th day of September to the 15th day of December, both days inclusive.

Geese and Swans—Open season from the 15th day of September to the 15th day of April in the following year, both days inclusive.

Grouse;—Open season from the 15th day of October to the 15th day of November both days inclusive.

Hares.—Open season from the 1st day of October to the 15th day of December, both days inclusive.

Cotton-tail Rabbit.—Notwithstanding anything in this act, the Wood-hare or cotton-tail rabbit may be taken or killed in any manner by the owner, occupant or lessee of any land upon which it can be proved to cause actual damage to trees and shrubs, or by any member of the family of such owner, occupant or lessee, or by any person holding a written license or permit to shoot from such owner, occupant or lessee, provided that any of these killed under this sub-section shall be handed over to an officer of the Department for distribution to charitable institutions.

Partridge.—Open season from the 15th day of October to the 15th day of November, both days inclusive.

Plover.—Open season from the 1st day of September to the 15th day of December, both days inclusive.

Quail.—Open season from the 1st day of November to the 1st day of December, both days inclusive.

Snipe.—Open season from the 1st day of September to the 15th day of December, both days inclusive.

Squirrels, black or grey.—Open season from the 15th day of November to the 1st day of December, both days inclusive.

Woodcock.—Open season from the 15th day of October to the 15th day of November, both days inclusive.

Mink.—Open season from the 1st day of December to the 30th day of April.

Muskrats.—Open season from the 1st day of December to the 30th day of April in the following year but no muskrat may be shot during the month of April.

Insectivorous birds must not be caught, killed or sold, or had in possession without a permit, except hawks, crows, blackbirds and English sparrows.

Resident license to hunt deer, $2. Resident license to hunt moose, reindeer or caribou, $5.

No partridge, quail, snipe or woodcock may be bought or sold before the 15th day of September, 1911.

OPEN SEASON FOR PARTRIDGE.

There seems to be some doubt in certain quarters as to the open season for partridge owing to a belief that a change has been recommended. In reply to a question, Superintendent Tinsley writes;—"The season, for partridge, will open this year on October 15th, and close on the 15th day of November, no change having been recommended." The superintendent adds;—"It is not within the province of the department to recommend an open season, but if it is thought that a certain species of game need further protection than is afforded by the act, the Lieutenant-Governor-in-Council may proclaim a closed season."

BRIEF AND BREEZY

Connie Murphy, the happy kid breezed into the city yesterday morning on the 11.28 express from Toronto. Con. is accompanied by that same old smile.

After putting in half the baseball season, and heading the batting list, in the Senior City Baseball League at Toronto, he hiked to Pittsburg, and has since been playing the game in the Smoky City.

He has accepted a situation at the Oriental.

There wasn't any brass band at the C. P. R. Station yesterday when the express went through, but Jack Johnson was in the train, en route for Montreal, where he will fill an engagement this week.

A large and enthusiastic attendance marked the meeting of the Guelph Cross Country Run and Road Race Association held Friday night in that place. The annual events will be put on Thanksgiving Day. George Savage is the secretary.

The five mile open and five mile factory race will be run on a course marked out on the paved streets.

Riverside Park presented a busy scene, Saturday afternoon. The rugbyists were out in full strength and the pigskin was attacked, just as though the players meant something. About twenty, mostly juniors, were out on the green, and with the material available, a strong Junior O. R. F. U. team should represent Peterborough this season. Practices will be continued at Riverside, and all players are requested to be out in uniform.

Calgary and Hamilton battled to a 1—1 score in the finals for the People's Shield at Toronto Saturday. The two teams play again to-day.

Bessemer, Ala., Sept. 10.—Striking out more than a score of batters and keeping his opponents helpless for two games last Saturday, Pitcher Lucker, of the local League team, is believed to have established a precedent in baseball by winning both ends of the double-header without a hit or run. Lucker gave several bases on balls, but nothing resembling a hit was secured off his delivery.

BALL SCORES IN BIG LEAGUES

BASEBALL SATURDAY.

Eastern League Standing.

Clubs.	Won.	Lost.	Pct.
Rochester	82	54	.603
Newark	81	58	.583
Toronto	71	63	.530
Baltimore	71	67	.514
Buffalo	65	70	.481
Montreal	60	73	.452
Providence	59	82	.419
Jersey City	59	83	.415

Sunday games: Newark 10, Baltimore 2; Providence 4—2, Jersey City 1—7.

Saturday's scores: Toronto 0—5, Buffalo 1—3; Montreal 4—0, Rochester 2—6; Providence 4—2, Jersey City 5—3; Newark 8, Baltimore 5.

Monday games: Montreal at Toronto, Rochester at Buffalo, Jersey City at Providence, Newark at Baltimore.

National League Standing.

Clubs—	Won.	Lost.	Pct.
Chicago	85	39	.686
Pittsburg	76	51	.598
New York	72	53	.576
Philadelphia	66	63	.511
Cincinnati	64	67	.488
Brooklyn	51	76	.402
St. Louis	51	75	.405
Boston	45	86	.343

Sunday scores: St. Louis 8, Cincinnati 6; Chicago 5, Pittsburg 2.

Saturday scores: Philadelphia 2—1, Brooklyn 7—7; Boston 1—1, New York 6—3; Chicago 4, Pittsburg 5; St. Louis 14, Cincinnati 7.

Monday games—No games scheduled.

American League Standing.

Clubs—	Won.	Lost.	P.C.
Philadelphia	89	40	.690
New York	75	54	.581
Boston	74	55	.574
Detroit	75	56	.573
Washington	59	73	.447
Cleveland	58	72	.446
Chicago	51	79	.392
St. Louis	40	92	.303

Sunday scores: Detroit 2, Chicago 0; Cleveland 3—7, St. Louis 0—5.

Saturday scores: New York 6—3, Boston 3—5; Washington 2, Philadelphia 3; Chicago 7—2, St. Louis 6—7; Detroit 15, Cleveland 3.

Monday games—St. Louis at Chicago, Cleveland at Detroit, Washington at Philadelphia, New York at Boston.

Local Option movements would be needless if everyone understood that Regal Lager benefits but does not intoxicate. It quenches thirst delightfully, makes the appetite healthy, and aids digestion. Good at meals.

GRAND TRUNK RAILWAY SYSTEM
RAILWAY TIME TABLE

	Arrive.	Depart
Lindsay, Orillia, Midland, Gravenhurst, North Bay, Stouffville and Toronto	11.40 a.m.	8.25 a.m
	9.00 p.m.	5.35 p.m
Port Hope, Toronto, London, Detroit, Chicago & West, Niagara Falls, Buffalo, Cobourg, Montreal and East	8.25 a.m.	11.40 a.m
	5.30 p.m.	9.00 p.m.
Toronto, Lindsay, Stouville, Uxbridge and Markham	10.15p.m.	7.10 a.m.
Lindsay Local	8.15 a.m.	9.10p.m
Hastings, Campbellford, Madoc, Belleville, Kingston, Montreal and East	8.10 a.m.	8.30 a.m
	8.55p.m.	1.40 p.m
Lakefield	9.50 a.m.	8.35a.m
	5.15 p.m.	11.55p.m
New addition in Lakefield service for summer, Mondays only, special train from Lakefield arrive	7.00 a.m.	

CANADIAN PACIFIC RAILWAY

To Peterboro' Going East,
11.28 a.m., Norwood, Havelock, Ottawa, Montreal
7.42 p.m., Indian River, Norwood, Havelock, Tweed.
12.31 a.m. midnight, Havelock, Tweed, Smith's Falls, Montreal, Quebec, Portland, Boston and New England points. Ottawa express, Norwood, Havelock, Ivanhoe, Tweed, Smith's Falls, Carleton Jct., Ottawa.

To Peterboro' Going West,
5.26 a.m. for Toronto, Hamilton, Brantford New York, Woodstock, St. Thomas, Chicago, etc.
7.47 a.m. for Cavanville, Manvers, Pontypool Burkton, etc.,
4.38 p.m. Pontypool, Lindsay, Toronto, Hamilton, Galt, Woodstock, London Detroit Chicago, also Fort William, Winnipeg and all points in North West Canada

STOCKS and BONDS
WARREN, GZOWSKI & CO.
Members Toronto Stock Exchange
Traders' Bank Building, Toronto
and
25 Broad Street, New York

The connoisseur always insists on "Salvador" BEER
The favorite drink for centuries
Money cannot buy a better, purer or more nutritious beer. Salvador teases the palate, aids digestion and tones up the entire system. Healthy families always use Salvador in the home. Brewed and matured by
REINHARDTS' OF TORONTO
Sold Everywhere
Local Agent—ALEX. ELLIOTT, Peterborough. Telephone 719.

Bert Huffman, formerly managing editor of a big Oregon daily, has renounced journalism and taken up a farm in Alberta.

ORDER NOW
The STANDARD ANTHRACITE D. L. & W
SCRANTON COAL
$7.40 Per Ton
The Standard Anthracite at standard price. Builders' Supplies. British Columbia Shingles.
Hardwood $6.00 per cord. First-class Mixed Wood $4.50 cord. Cutting and Splitting extra.
R. Hicks & Co
248 MURRAY STREET

Real Estate
City and Farm Property for sale or to ren
MONEY TO LOAN.
C. BLEWETT, 332 George-st., Peterboro. Office Phone 1221, House Phone 566

DOMINION
CHINESE CAFE
Best meals in the city. If you are going out for dinner or evening lunch, don't forget to call
328 GEORGE STREET
Ice Cream and Drinks.

Lakefield and Stoney Lake Route

Time Table—Season 1910

Steamers Stoney Lake, Empress and Islinder, until after Saturday, September 3rd will connect at Lakefield with all trains for Stoney Lake.

Read Down A.M.	P.M.	P.M.		Read Up P.M.	A.M.	P.M.
Lv. 9.15	1 15	6 15	Lakefield Ar	6.00	9.00	4.15
Ar. 9.45	1.45	6.45	Young's Point Lv	5.30	8.15	3.30
9.55	1.55	6.55	South Beach	5.20	8.05	3.00
10.30	2.45	7.45	McCracken's L	4 30	7.15	2.45
11.00	3 00	8.15	Juniper Island	4.00	7.00	2.30
Ar.	5.00	9.00	Breeze's	3.00	6.00	2.00
		9.30	Crowe's Landing		5.50	
Lv. 11.30	3.30	8.45	Mt. Julian, Viamede	1 30	6.15	12.80
Ar. 12.00	4,00	9,00	Burleigh Falls	1.00	6.45	12.00

Meals served on board

Monday mornings steamer will leave Mt. Julian at 5.00 a.m., Juniper Island 5.10 and McCracken's 5.20. Connecting with 6.40 train for Peterborough, arriving at Peterborough at 7 a.m.

MEALS SERVED ON BOARD.

Company reserves right to change time table without notice.

Tickets honored by Str. Lintonia, Capt. Gray, for passage between Peterborough and Stoney Lake, through the canal only.

For excursion rates, dates, etc., write to the

Stoney Lake Navigation Co.'y
Young's Point,
F. G. YOUNG, Gen. Man,

THE ONTARIO CONSOLIDATED MINES, Limited.
AUTHORIZED CAPITAL $850,000.00 — PAR VALUE OF SHARES 25c EACH
10 acres in the richest part of Cobalt, the world's most famous Silver Field. 4 acres prospected, showing 6 well defined calcite veins. Shaft 60 feet deep and all necessary buildings on property.
Write for prospectus, maps and specia letter.
APPLICATIONS FOR STOCK FILLED IN ORDER OF RECEIPT.
FOR FURTHER PARTICULARS APPLY
MERSON & CO.
Members Standard Stock and Mining Exchange
16 KING ST. WEST, TORONTO, CANADA.

Yes; the Merchant Who Advertises Can Afford to Sell for Less

No matter what the article is, unless it should be something whose selling price is as fixed as that of a postage stamp, the merchant who is an advertiser is sure to sell it for less than the merchant who does not advertise.

For he is enabled to count his profits on a large aggregate of sales—not compelled to secure them from a FEW SALES, for he would then be taxing a small number of customers with the entire support of his business.

A store that makes a net profit of $100 in a day from sales to three hundred customers, is sure to sell to each of those customers on a closer margin of profit than is the non-advertising store that is COMPELLED to make enough to cover a daily expense of $50 out of sales made to fifty customers.

If you are one of the 300 daily customers of the merchant who advertises, you are paying but one three hundredth part of his store-profits on the days you buy. If you are one of the fifty daily customers of the non-advertising merchant, you are aying one fiftieth of his profits.

EARL GREY'S GREAT HOPES FOR CANADA'S FUTURE

The Standard of Empire Supplement of The London Standard prints an interesting statement of Earl Grey's views on the future of Canada.

"Working strongly in the minds of the Canadian people," says the popular governor-general, growing steadily from Atlantic to Pacific, with the material growth, and development which indicate its utimate justification, is the profound and inspiring conviction that the greatest America of the future lies to the northward of the line between Canada and the United States. To the northward of that line, the gravest of the problems of the great republic to the southward have no existence, and probably never will have any existence. From the character and nation-building standpoint, nature favors Canada. No climate in the world is better calculated to produce and maintain a great nation of strenuous workers, of strong brave men, good mothers, healthy children, sane social life, and far-reaching industrial and agricultural prosperity.

"Canada's land, apart from cities and industrial centres could support twice the population of the British Isles with ease. Her natural resources in minerals, timber, water and electrical power, raw material of every kind, and, above all, her agricultural resources are simply boundless, and unlike the Southern lands, Canada is a white man's country, a country for British men, women and children, in every acre of its vast territory. The people of Canada are a sane, sober, stresuous, earnest people, a patriotic and invincibly industrious people, worshipping no false gods, following no will-o'-the-wisps, but steadily, surely and with their eyes wide open, alike to opportunity and dangers, building up, there between the Atlantic and the Pacific, the greatest nation that has ever been within the greatest empire that has ever been. Canada is a wonderful inspiration to any right-thinking man, and no better fate that I can see can befall any British boy or girl man or woman, than to become a good Canadian, and play his part in the Dominion's great forward march. the most wonderful process in all this wonderful age of ours."

Lord Grey strongly favors the emigration of young children to Canada. Looking around upon the working of the poor laws in Britain, he is struck by the sad fact that pauperdom makes for the perpetuation of pauperdom; that the system makes for perambulation in a vicious circle; that the child who is reared under the poor laws is inevitably handicapped by conditions and a hall mark which lead that child again into pauperdom as an adult This is one of the great tragedies of our social system in crowded England. But if the poor law children could but be set led singly in rural Canadian homes long before they have learned to be conscious of the existence of poor laws; if they could grow up (not in poor law groups, but singly) in the free and bracing atmosphere of Canadian farm homesteads, then one could say of them, practically with certainty, that not a single one among them all would ever in his or her after life come into contact with any form of pauperdom. The girls would almost certainly become happy, useful wives and mothers; the boys—with free homesteads available to them before they reached manhood—would become independent, self-respecting farmers. They would grow up good country Canadians, than which no better, healthier, or more useful destiny could be conceived and when that prospect is compared with the prospect before the average poor law child in Great Britain the contrast is one to fill the heart and inspire the mind of the social reformers to any effort, to any sacrifice, if only so splendid a result can be achieved.

And it can quite easily be achieved, if set about in the right way. Volunteer committees in Canada—Daughters of the Empire and others—would visit the selected homes at regular intervals to make sure that the children were wisely and properly cared for. Determination and careful organization is all that is required in this matter to relieve Great Britain of a huge and growing burden; to confer an inestimable boon, in the shape of a sporting chance of independence and a cleanly, self-respecting life, upon thousands of little Britons, and to contribute a useful quota towards the upbuilding of that great nation over whose affairs Lord Grey has presided with such conspicuous distinction and success during the past six years. Instead of cruelly wasting our man power here and feeding the stream of unemployment and human suffering, let us rescue these innocents at the outset and conserve the stock in the world's finest growing ground, in the land which we trust may be always British, in Canada, the great empire centre of the future.

This is a project which Canada's Governor-General has very much at heart.

THE PASSING OF THE MAN OF LETTERS

From the New York Evening Post.

It will soon be time to write the formal epitaph of the "man of letters," just as it has already been done for the "gentle reader." The little is wellnigh outgrown. It is used but seldom now, and then ordinarily by one who refuses to place himself among the herd of mere "writers." In consequence, it has become offensive, particularly to an age like ours when nearly everybody can write. The incongruity of the title is felt everywhere. At a public dinner recently a prominent author, upon being referred to as "a distinguished man of letters," blushed for shame, while the audience tittered; and in one large university in the east the man who wears his letters the least bit consciously is termed the "belletristic trifler," or even the "literary feller."

In days gone by, and not so far in the past, either, there was a certain divinity of aspiration, as well as of inspiration, in him who ventured to cast his lot with literature. It was inherited, perhaps, from the office of the poet, who originally was the recognized seer and priest and ruler of the tribe, all in one. The poet spoke "winged words" which could fly down the years and convey their message to all believers. He told of not what was, but of what ought to be, and builded a world which was truer, it was thought than the actual world before him. Now, something of this same quality used always to be expected of the man of letters—the power of idealistic creation, whether as poet or writer of fiction, or as imaginative interpreter.

Think of our own New England coterie;—Hawthorne, Emerson, Holmes, Lowell, Thoreau, Longfellow. Each in greater or less degree had the power of bigger than verbal utterance, and left, in his reactions upon the past and the present, a creation decidedly his own. The same requisite was at the bottom of such world-famous literary societies as the Pleiade and its successor the French Academy. Not to be sentimental, it was a priceless gift, this power of imagination, of actually creating, which more than compensated, even to the popular mind, for the material poverty that traditionally went with it. But times have changed.

In this country, at least, the profession of letters can hardly be said to exist in any previously accepted sense. If pressed for a definition, one would have to say that it meant anything from teaching students how to read Anglo-Saxon to Mr. Rockefeller's writing a pedestrian account of how he got rich. The reasons for such a change of front are not far to seek. In college, where the man of letters, it should seem, might still live on in a humble way, the scientific method, now so much the fashion, often turns the study of great writers into purely literary history, or at worst into virtually an investigation of their vocabulary. And though those who are committed to such methods wisely forego for themselves any frills on their titles, they take care to let it be known that a "professor of English" is a nobler one of God's creatures than the former "man of letters."

In the outside world, the confusion is greater still. The tremendous output of so-called literature by our countless magazines has removed the distinction which used to be felt by one who had something accepted. Further, the willingness of the better magazines to publish words from the pen of a man prominent in any way whatsoever adds to the levelling process. There is "pure literature" on the Trusts, on sheep raising, on the various processes of smelting. Let one ask the question, who is our foremost man of letters to-day? and the answer, by every reasonable modern test, is—a certain African hunter. Such a surprising discovery contains, it is true, a certain element of excitement which belongs with what we like to think is American versatility.

Let France and England, if they will, have their societies intended to foster literary achievement. We do not take the thing so seriously. It is a part of the American's independence that when he really has anything to say he can say it without making such a fuss about it. Anybody with the help of an exploiting editor can learn the "labor of composition" for all practicable purposes. Is it any wonder that your real "man of letters" will take to the woods before he will answer to his name?

Yet the case is not quite hopeless The law of the ages affirms that our attitude towards literature, having descended to the deadly level of commonplaceness, at least can go no lower, and is likely before long to range higher. No period in the sweep of civilization ever offered a better chance to the man of true literary imagination than this twentieth century in the United States. The transitional stage in which we now are is as full of possibilities as those potential times when Sir Francis Drake circled the globe and Sir Walter Raleigh discovered his El Dorado. The "man of letters" so-called, we have succeeded in shelving, no doubt, but his place will sooner or later be filled, and, we dare prophesy, by the very same sort of person, only with a different name For if history shows anything, it shows the kinship of genius; that great men of letters have all looked at life in much the same way, and always with a transforming imagination.

SPRINGVILLE

Special to the Review.

Springville, Sept. 10.—Quite a large number in the vicinity have taken in Toronto Exhibition, and report an excellent fair.

Friends of Mr. Harold Cathcart, will be pleased to learn that he is rapidly recovering from his serious illness.

Miss Amy Bowles, of Peterborough Business College, spent Sunday at her home in Cavan.

Mr. William Bennett, North Monaghan, was a guest at the home of Mr. Thomas Dawson, South Monaghan, last Saturday.

Mr. Stanley Armstrong was a guest at the home of Mr. James Wood, Rice Lake, last Sunday.

Miss Wetherell, teacher, was visiting at the home of Mr. Thos. Bowles, last Sunday.

The Springville Presbyterian Church intend holding their Harvest Home Festival September 22.

Mr. John Armstrong lost a valuable horse last week. The horse broke its leg in the pasture field.

Peterborough Exhibition is expected to be better this year than ever before. Many of the farmers around the village are getting their stock in excellent shape.

Wedding bells will soon be ringing; diamond engagements are being purchased.

Mr. and Mrs. Tom McConnell spent last week in Toronto.

Running races on Sunday are getting too common. It is a risk for a respectable person to be driving on the roads. If these young men do not respect themselves, they should respect the Sabbath.

Many attended church last Sunday evening and listened with great pleasure to the young lady missionary from India.

Mrs. Dr. Marsh attended her brother's wedding in Toronto last week.

IDEA FOR WOMEN

Tells How Radiant Hair Can Easily Adorn any Head

It's a mighty good thing for the women of Canada that Parisian Sage can now be obtained in every town of consequence.

No preparation for the hair has done so much to stop falling hair and eradicate dandruff and make women's hair beautiful as Parisian Sage.

Parisian Sage is the only certain destroyer of the dandruff microbe which is the cause of 90 per cent. of hair trouble.

These pernicious, persistent and destructive little devils thrive on the ordinary hair tonics.

Parisian Sage is such an extraordinary and quick acting rejuvenator that Wm. Madill, druggist, who is the agent in Peterborough, guarantees it to cure dandruff, stop falling hair and itching scalp in two weeks or money back

Parisian Sage is most daintily perfumed, it is an ideal preparation, not sticky or greasy.

It is a magnificent dressing for women who desire luxuriant, lustrous hair that compels admiration.

And a large bottle of Parisian Sage costs only 50 cents at Wm. Madill's and at leading druggists all over Canada. The girl with the Auburn hair is on every package. Made in Canada by Giroux Mfg. Co., Fort Erie, Ont., who fill mail orders, all charges prepaid.

PETERBOROUGH INDUSTRIAL EXHIBITION

THREE DAYS

Thursday, Friday and Saturday

SEPTEMBER 15, 16, 17

Open Friday Evening

$3,500.00 in Prizes

THREE BIG DAYS OF INTERESTING DOINGS.

Magnificent Display of **Fireworks** On Friday Evening

Street Cars Run Direct to the Grounds

SPECIAL ATTRACTIONS

In Liberal Quantity Including

Running and Trotting Races

The best events seen here in years. Big Purses, High-Class Out-Door Attractions, New Specialties, Splendid Entertainers—FREE.

Special Train will Leave Peterborough for Campbellford and intervening Stations on Saturday, September 17th, at 7.30 p.m.

The Secretary will be glad to furnish Prize Lists, Entry Sheets, and any other information on application

FARMERS SHOULD NOT FAIL TO PATRONIZE THEIR HOME FAIR

R. H. LEARY, President.

F. J. A. HALL, Sec.-Treas., Peterborough.

57th Regiment

Headquarters, Peterborough
Sept. 8, 1910.

Orders by The Officer Commanding 57th Regiment Peterborough Rangers.

The regiment will parade for drill, in drill order, at the Armouries at 8 p.m. on Monday, Sept. 12th, 1910.

D. WALKER,
Capt. Adjt.

Low-Railway Second-Class Colonist Rates

Via Grand Trunk Railway System to Nelson, Vancouver, Victoria, Westminster, B.C., Spokane, Seattle, Tacoma, Wash., and Portland, Ore., also to San Francisco, Los Angeles, San Diego, Cal., and Mexico City, October 1st to 15th. Full particulars and tickets from any Grand Trunk agent, or address J. D. McDonald, District Passenger Agent, Toronto, Ont.

IF YOU THINK OF PUTTING

VERANDAH CURTAINS OR AWNINGS

of your house we will be pleased to give you an estimate for the work.

Verandah Furniture, Hammocks, Etc.

J. J. Turner & Sons

George Street.

Boys Wanted

To handle the circulation of THE DAILY REVIEW

WE WANT MORE BOYS

The paper the people value is the paper delivered at the home. Of course large numbers of The DAILY REVIEW are sold on the street, but the home delivery is what counts.

We want more boys for more routes. We want more boys to handle their own routes, just as plenty of boys are now doing.

Let us have names of boys willing to carry routes, and to sell papers. One cent per copy to the boy—who sells for 2 cents, or for 10 cents per week.

Come in boys and register and make a start.

Apply at

REVIEW OFFICE

Robt. Fair & Co. Limited

The Golden Lion Store

FALL and Its STYLES

It's All New Goods

that we're showing you—fresh, unpacked from the boxes and glittering with newness and style. There are no "back numbers," no last year styles, but everything is bran NEW from the word go.

It is Suit Buying Time

The display deserves this whole page taken up in dercriptions of its beauty but we cannot give it so much, so we must leave you to guess the preparedness of the stock from the few goods things we tell you about.

Sure from such **Suits, Coats, Dresses** and **Blouses, Fair's** are showing you will be able to select what you want for Fall.

New Fall Linens

Fair's is alive with all the new Linens. Bleached and unbleached **Table Linens** by the yard, **Table Clothes** in all sizes with border all around and **Napkins to match,** also **Hemstitched Cloths** with **Napkins to match** at special prices for this Fall.

Fall Dress Goods

Fall's popular Dress Goods at popular prices. Bearing the demand for such stuffs in mind at our last buying, we gathered bountifully of the best so that it is astonishing to see the variety of goods in Voils, Poplins, Panamas, Satin Clothes, Sedan Clothes and Fancy Striped Panamas.

We are also showing:—

New Carpets | **New Draperies**
New Blinds | **New Golf Coats**
New Parasols | **New Sheeting**
New Ribbons | **New Laces**
New Embroideries | **New Silk**
New Dress Nets | **New Trimming**
New Underwear | **New Corsets**

Robt. Fair & Co. Limited

383 George Street - - - - - Peterborough

AMERICAN PUBLIC HAS RESPECT FOR RELIGION

What Forbes Robertson thinks of the future of the drama in the Dominion of Canada may be gathered from the following interview in the London Chronicle;

"The country is, of course, in an undeveloped state, but the population and the size of the towns is rapidly increasing. Not only the principal cities, but many of the smaller towns possesses some plendid theatres, though Canada has no dramatic companies entirely her own to play in them.

"From year in to year out the performances are practically entirely confined to American or English touring companies—principally the former, for not many English touring companies go there. Here, perhaps, lies a way to relieve the present overcrowded condition of the dramatic profession at home.

RESPECT FOR RELIGION.

"It would perhaps be excusable to think that the American temperament could scarcely rise to a full appreciation of such a play as "The Third Floor Back," he said, "but, events proved otherwise. During the run of the play I had it borne in upon me more and more that beneath the hurry and bustle of American life there lies a strong vein of sentiment, of which respect for religion is no small a part."

Mr. Robertson will be nine months in America, beginning with September and will not produce any new play for two years. He states that he is not contemplating retirement. —Toronto News.

BUSINESS OUTLOOK IS BRIGHT

(HENRY CLEWS & CO., BANKERS, NEW YORK.)

Uncertainty regarding the money situation has practically disappeared. Last week's bank statement was unexpectedly poor, but this was largely due to September disbursements. The interior is, as usual, withdrawing its balances for crop moving purposes and we are entering a period of firmer rates. It is not beyond the range of possibilities that some stringency may occur, and it remains to be seen how some of the country banks will extricate themselves from the difficulties into which they fell through aiding imprudent speculative operations. No serious disturbance, however, is anticipated in the money market this fall, especially in view of the reaction in business which necessarily diminishes the demand for accommodation.

Now that vacations are over the stock market should resume more normal activity. In the absence of fresh, unfavorable developments the market would probably respond more readily to an upward movement than a downward. Good investments are selling at very low prices, having discounted unfavorable factors, and there is no doubt an abundance of capital held awaiting investment when confidence begins to revive. There has been a marked falling off in the supply of new securities, and this also must have a favorable effect. Although the outlook is not by any means entirely clear, still there is a tendency to turn away from pessimistic leaders and follow those of a more hopeful temper.

Harvest Festival

The Harvest Festival at St. Luke's church will be held on September 22. Rev. Dr. Macklem, Provost of Trinity College, will be the special preacher.

William Martin, of Mitchel, fell 36 feet on a pile of stones. He was injures internally and may die.

Thomas McGee, of Brockville, was badly hurt in Watertown, N. Y.

YOUNG MEN WERE ENTERTAINED

At the Home of Mr. and Mrs. Saunders Brown Street—A Choice Programme

A delightful social evening was spent at the home of Mr. and Mrs. Saunders, Brown street, on Friday, September 9, when the members of Rev. J. G. Brown's Bible class and the members of St. James' Methodist church Sunday school football team were entertained. The programme of the evening was as follows—

Opening Hymn—All Hail the Power
Prayer
Chairman's address—Mr. Prest.
Solo, pianoforte—Mr. J. Howarth.
Solo—'Arabs Farewell," Mr. Bedworth.
Solo—Selected, Mr. A. Prest.
Solo—"Dolly Gray," Mr. C. Barrett.
Solo—Selected, Mr. A. Lee.
Solo—"Genevieve," Mr. D. Gribb.
Solo—"Fiddle and I," Mr. P. Braun.
Solo—"Jack's the Boy," Mr. P. Redgrave.
Solo—"Billy Muggins," Mr. Ratton
Reading—Mr. J. Monks.
Solo—Selected, Mr. W. McLaren.
Intermission. Refreshments and business meeting. Hail to the football team.
Solo, pianforte—Mr. Follis.
Solo—Selected—Mr. A. Lee.
Solo—"The Football Match." Mr. B. Mason.
Solo—Selected, Mr. B. Read.
Solo—"Hearts of Oak," Mr. Bedworth.
Solo—Selected, Mr. Farr.
Solo—Selected, Mr. D. Gribb.
Violin selection—Mr. Barnes.
Benediction.
God Save the King.

LETTERS TO THE EDITOR

The Review does not hold itself responsible for opinions expressed by its correspondents

To the Editor of the Review.

"To be deprived of reason, God's richest endowment, is worse than death itself."—Curtis.

The cry is still heard occasionally that the granting of Home Rule would be the first step towards separation, and that the ultimate aim of the leaders of the movement is an Irish Republic. The Ireland of to-day is a very different country from the Ireland of 1798. The open sore of those days, the Globe says, was a vicious landholding system that gave free rein to rack-renting absentee landlords. To-day there is the asylum business, far more important than even the land question, and as the late Justice Walton, a Roman Catholic, pointed out, a grave danger, sane persons being put away without publicity.

PRO BONO PUBLICO.

WHO'S COMING AND GOING

Miss E. Pender, of Cobourg, is at the National.

Mrs. Kidd's mother and sister will receive with her.

Miss Minnie Carrigan, of Port Hope, is visiting friends in Otonabee.

Mr. Henry Montgomery, of the University of Toronto, is at the National

Mr. Bertram Bennett, of Coldsprings, arrived home from the west on Saturday.

Mr. Firth Buller has gone to Campbellford where he has accepted a position with a jewellery firm.

Mr. Brandstaedter and daughter, of Hanover, Pa., are visiting Mrs. H. Mann, 705 George street.

Miss Lillian Shannon, of Campbellford, was in the city on Sunday.
ford was in the city on Sunday.

Miss Laura Simpson, of Winnipeg, Man., was in the city on Saturday and will spend a few weeks at Lakefield.

Dr. Middleton has returned from Chicago, where he has been visiting in the interests of his profession.

Mrs. Charles Raymond, "Lornewood" Guelph, is in the city visiting her son, Charles F. Raymond, George street.

Mr. W. W. VanEvery, C.E., of Milwaukee, Wis., is visiting this city for a few days, and will be at his home, 208 Rubidge street, during this week.

Miss Gumpricht arrived home Saturday evening after spending the summer at Niagara Falls and will resume her class in piano on September 15th.

Miss May Hatley, who has been visiting her sister, Mrs. (Dr.) Langfeldt, at St. Luke's rectory, returned to Orillia this morning.

Mrs. Terrot H. Glover (nee Olive Huffman) will receive for the first time since her marriage, to-morrow (Tuesday), Sept. 13th, at her home, 365 Mark street, and afterwards on the first Friday of each month.

Mr. John Elliott, after having been confined seven weeks to Nicholls Hospital, is once more able to be around. He speaks highly of the kind treatment he received at the hands of the hospital staff.

Mrs. R. J. Kidd, of 462 Hunter street, will receive for the first time since her marriage on Thursday afternoon and Friday afternoon and evening, Sept. 15th and 16th, and afterwards on the first Thursday of each month.

A Day of Pleasure

The Downeyville R.C. picnic will be held in Huley's Grove on Wednesday, Sept. 14th. All are invited. There will be games and sports galore, and addresses will be given by leading speakers. Admission and dinner 50c. Children 25c. The best day's enjoyment of the summer is promised. All come.

This Range Was Made For You Madam

You are a particular housekeeper—
You are a discriminating buyer—
You are a good Manager—

That is why we ask you to come in and let us show you this

The Imperial Oxford

There's not a better baker in the Dominion. A special divided oven flue guarantees that. A special grate guarantees the most heat for the fuel consumed. Special ash-door guard guarantees cleanliness. Nickel lifts off and saves work of scouring. And

The Oxford Economizer

saves 20% of your coal bill.

We want to demonstrate these exclusive Gurney features to you—their economy, efficiency, the satisfaction they give. Then we leave it to you to decide—can you *afford* to use any other range in your kitchen?

You'll find a full line of Gurney Oxford Stoves on our floor—all styles and all prices—Made for every purpose and all kinds of fuel. Come in any time, we're always glad to seow them.

GEORGE HUTCHINSON & SON
342 George Street

GURNEY-OXFORD

RETURNS FROM CONVENTION

Mr. William H. Noyes, son of Mr. Charles Noyes, of East City, is in the city to-day on the way to his home in Toronto. Mr. Noyes has been in Boston for the last few weeks attending the convention of the International Brotherhood for Maintenance of Railway Trainmen. Two hundred and ninety-two lodges were represented.

The existence of such a society is not generally known to most people. It has for its object the regulating of the interests of all signal men, trackmen, bridge men, interlocking men, repair and water supply men. A grand procession was held in Boston on Labor Day during Mr. Noyes' stay there.

Much business of interest to the delegates was transacted. Mr. Noyes was re-elected to the responsible position of chairman of the Grand Executive, a position which he has filled with great satisfaction to all concerned. Mrs. Noyes, his wife, was also honored, she being elected to the Grand Executive of the society.

Mr. Noyes is foreman of the West Toronto railway yards, and leaves for Toronto on the 4.38 C.P.R. this evening.

OBITUARY

MRS. SAGER.

The body of Mrs. Sager, mother of the late Elias Sager, of Peterborough, arrived in the city on the 11.28 C.P.R. to-day from Buffalo. Deceased passed away in Buffalo last week.

The funeral took place from the C. P.R. station to Little Lake cemetery. Rev. Mr. Couch conducted the service

LUCY GERTRUDE MARGERY ELLIOTT.

Lucy Gertrude Margery, the three months old child of Louis H. Elliott, 485 Sherbrooke street, died last evening after a short illness. Death was due to marasmus and heart trouble. Much sympathy will be extended to the parents in their bereavement. The time of the funeral has not yet been arranged but it will likely take place to Little Lake Cemetery with Rev. Mr. Trumpour officiating.

WILLIAM CONWAY.

William Conway, one of the oldest residents of Smith township, passed away on Saturday evening at his home on the fifth line of Smith, where he had resided for thirty-five years. He is survived by four sons and two daughters, John, Ennismore; William, of Bridgenorth; James, Sault Ste. Marie; and Michael, Smith township, and Mrs. Mannan, Iowa, and Mrs. Turver, Bridgenorth.

The funeral took place this morning to St. Peter's cemetery.

AN ENTRY OF 20 HEAD

Mr. G. H. Brethren of Norwood, An Enthusiastic Exhibitor

Mr. R. H. Leary, President of the West Peterborough Agricultural Society, has received an entry of twenty head of registered Holsteins for the special in dairy herds, to be shown at the exhibition. The exhibitor is Mr. George A. Brethren, of Norwood, and he writes an enthusiastic letter.

In the Farm and Dairy competition last year for the counry Mr. Brethren won the gold cup with his herd.

Other entries have been received and competition promises to be a keen one.

Views of The Lift Lock

New edition (7th) of the Hydraulic Lift Lock book, just off press. A good thing to hand to summer visitors. Many fine views of the Lift Lock and full description. Only 25 cents. Order from local stationers or at Review Office. tf6

It Saves You Waiting

On Saturdays we have so many persons who drive long distances or come by train, that we are unable to promise appointments for that day, but we wait upon persons in turn. Many persons call write or phone for appointment, we then reserve time for such and it saves them much waiting, as the time so given is kept open for them. We make such appointments for any day or evening other than Saturday. Evening is quite as good as day time for the eye examination, but it is necessary to arrange for this a day or two in advance.

The Peterborough Optical Institute

IN THE MARKET BUILDING

J. W. BROWETT, Optical Specialist, Teacher of Opticians, Graduate of the Optical Colleges of Montreal, Toronto, Philadelphia, New York, Chicago and Detroit. Over 20 years experience in examining eyes for glasses

REBUKES FATHER VAUGHAN

Register-Extension, the leading organ of the English-speaking Catholics of Canada, will say editorially next week;—

"We feel somehow that Father Vaughan's denunciation of Protestantism as 'a soulless religion,' was a serious mistake. It is an offensive phrase, and we have been objecting to offensive phrases. The expression means nothing, and has merely served to stir up bad feeling and to create sentiments of resentment in the breasts of kindly and well-intentioned Protestants. Abuse never made a convert, and we feel that Catholic truth can be unfolded without inflaming the prejudices of those who hold opposite views.

"The kindly, tactful words of his Grace Archbishop Bruchesi and the equally kindly urbane and diplomatic message of his Eminence Cardinal Vannutelli were more in keeping with the true spirit of the great Eucharistic celebration. The Holy Father himself has been touched by the sympathetic attitude of Canada and the Empire towards this splendid religious demonstration, and has given public expression of his satisfaction and gratitude.

"This week there are thousands of Catholics praying for their Protestant friends, and we can well believe that there are many thousands of earnest Protestants looking wistfully to Montreal and wondering if their forefathers made a mistake. They are the heirs of that sad sixteenth century tragedy which divided the Christian world into two hostile camps; but to-day they are looking for proofs, not abuse. The case for the real presence in the sacrament of the Holy Eucharist is very strong. Luther believed it down to his dying hour, as did Henry VIII., Queen Elizabeth, and a host of the early reformers. More than three-fourths of the Christian world believe in the real presence to-day, and, as Mr. Birrel put it a few days ago, it is impossible to believe that a mystery so tremendous, so profoundly attractive, and so intimately connected with the keystone of Christian faith, so vouched for by the testimony of the saints, can be allowed to remain an open question.

"We believe we are right, and we think we can prove it, and, as we have already said, our Protestant friends are looking for proofs—not abuse"

SCHOOL OPENING

TUESDAY, SEPT. 6th, 1910

Mothers, Attention!

We have

Boys' Clothes

that satisfy both the parent and the boy. Clothes that combine newest styles with the best fabrics and workmanship, clothes that will stand hard wear. The best values in the world for

$2.50 to $7.50

In our

Boys' Department

will be found everything the boy wears. SUITS, OVERCOATS, ODD PANTS, HATS, CAPS, WOOL and FLEECE LINED UNDERWEAR, SHIRTS, HOISERY, Etc., Etc.

Boys, Attention!

In you, Mr. YOUNG MAN, we recognize the possibility of making permanent customers for many years to come, so we put forth our strongest efforts all the time to provide everything the young man of today demands. Bound to satisfy.

Cleaning, repairing and pressing done on short notice.

H. LeBRUN & CO.
MEN'S AND BOYS' FURNISHERS
George Street - - - Peterborough

PROBABILITIES
Fresh winds, fair and cool to day and on Wednesday.

THE DAILY REVIEW

REVIEW WANT ADS.
BRING RESULTS
One Cent a Word

VOL. LXI., No. 60. PETERBOROUGH, ONT., CANADA, TUESDAY, SEPTEMBER 13, 1910 TEN CENTS PER WEEK.

LABOR CONGRESS ATTACKS CANADA'S NAVAL POLICY

President Glockling's Address to Delegates at Fort William Contains Strong References to "Vast Expenditure For War Purposes."

Fort William, Sept. 13.—William Glockling of Toronto, president of the Trades and Labor Congress of Canada, presented his address to the delegates in the form of an executive report. In this communication both political parties were assailed for the position they assumed in regard to the formation of the Canadian navy. It attacked the new immigration policy of the Government, and described suggested compulsory arbitration legislation.

Attached to the executive report for the Dominion were reports for individual provinces. All these went to show that labor interests in Canada had been fairly well conserved during the year, and that some progress had been made towards the ends the congress ultimately hoped to attain.

The executive report was in part as follows: "The past year has been one of great activity in industrial circles. The country's prosperity continues, and workers are in a position to be sharers in the material advancement to which their labors so extensively contribute. On every hand industry is expanding, and the danger is not of retrogression, but an oversight of those precautions that will make for permanent, rather than speedy betterment."

Passing on, the report expressed regret that the efforts of the congress and of those similarly inclined to preserve the peace of nations and conserve the autonomy of the country had been of little avail. The old parties were denounced for voting away the moneys of the people in the creation of a navy, and thereby making a useless effort to demonstrate loyalty that was not in question.

"Whether it is a tin-pot navy or a tin-can opposition proposal, the result is the same. We are committed to a vast expenditure for war purposes. And the same jingo element that foisted the new policy upon the Canadian people will, no doubt, in the same way rush into the wars of the Mother Country. Your executive recommends that continued efforts be made to promote the efforts of those who believe in international peace."

The report of the campaign at Ottawa last session of Parliament is mentioned, and special reference is made to the Belcourt bill in the Senate to have labor unions declared illegal, and to the agitation in favor of a general eight-hour day. The appointment of a commission of enquiry on the subject of technical education is commended. Delegates are urged not to be misled by declarations that further importations of cheap labor are necessary to insure proper development of the country, and the lowering of restrictions on immigration is viewed with misgiving.

The executive protests against the custom of the American Federation of Labor in classing the Canadian Trades and Labor Congress as a state federation. It also issues a warning against haste in enacting legislation to secure compulsory arbitration.

"Your executive believes that the almost unanimous position of the organized workers of Canada at the present juncture is emphatically opposed to compulsory arbitration. Canada has taken a long step forward in the adoption of the principle of compulsory investigation, as worked out under the Lemieux Act. Although the principle is working out fairly satisfactory, it is yet too early to pass finally upon it, and it would be madness to make the final jump to compulsory arbitration before compulsory investigation has been thoroughly tested.

"Nor do we believe that compulsory arbitration would for years and years to come be acceptable, either to workers or employers in this country. It is a right that belongs to every man to cease work, or to refuse to work for any employer when he sees fit to do so, subject to any contract made in that regard. So, too, it must be the right and privilege of any employer to refuse to continue in his service any workman he does not desire to employ or to whom he does not need, subject again to contractual rights."

INQUEST IS RESUMED; CRIPPEN'S LAWYER WILL ATTACK POISONING THEORY

He Wants to Show That Testimony of Chemists Could Never Have Been Reached by Analysis—The Opinion of an Expert.

London, Sept. 13.—The inquest over the remains taken from the cellar of Dr. Crippen's residence was resumed yesterday. Arthur Newton, attorney for Crippen, went after the undertaker and his assistant, in an attempt to show that they shoveled the remains into a box, taking little care to keep dirt and stones separate. Both men denied this, saying there was neither stones nor dirt in the coffin when it was taken to the morgue. They admitted, however, that there was a great deal of carbolic acid used, and said they had to use it in order to approach where the body was buried.

It was plain from the questions that Newton put to these two witnesses that he hopes to demonstrate that the testimony of the chemists that hyoscin poisoning caused the death of the person whose body was taken from the Crippen cellar was a conclusion that could not have been reached by an analysis.

Miss May, secretary of the Music Hall Guild, swore that Mrs. Crippen had told her early in January of a dream she had at Christmas time. In it, Mrs. Crippen said, she imagined she was being strangled by the doctor.

Mrs. Paul Martinetto, an intimate friend of Mrs. Crippen, had seen her Jan. 31, when she seemed in excellent spirits, and had said nothing about going away.

Says Crippen Will Escape.

New York, Sept. 13.—John F. McIntyre, who has participated as counsel in 700 murder trials, acting in 614 as prosecutor; who in his service of 14 years in the district attorney's office here, secured 580 convictions for various degrees of homicides, including 44 at one assize sittings, believes Crippen will escape British law. McIntyre has himself appeared as counsel before a British court, being the first American lawyer so permitted. He was engaged by the New York Irish societies to go to England and defend Edward Ivory, charged with plotting to dynamite the House of Parliament and assassinate Queen Victoria. In this case McIntyre employed the tactics of the expert. Instead of attempting to make a case for Ivory, he admitted that the dynamite plot existed, but contended before Lord Justice Sir Henry Hawkins that the plot was completed in Rotterdam and hence not in the jurisdiction of English courts. It was purely a point of law, but it won the case.

"In my opinion Dr. Crippen will be acquitted of the murder of his wife, Belle Elmore," he said yesterday. "The principle of law known as Lord Hale's rule will save him. The crown attorneys will fail to establish by direct proof the basic part of the corpus delicti, the body of the crime—the fact that Belle Elmore is actually dead or that Dr. Crippen used violence upon her sufficient to cause death.

"Crippen's case will never go to the jury. It will be argued on bloodless legal principles before the icy reason of a judge. No sentiment will have part in that argument. It will be a marshalling of legal precepts, impersonal as rock, rigid from their crust of centuries of custom."

THOUSANDS WALKED STREETS UNABLE TO FIND BEDS OR FOOD

Wind-up of Eucharistic Congress Finds Montreal in a State of Unparalleled Congestion—English as All-Canadian Language.

Montreal, Sept. 13.—Ten thousand people walked the streets of Montreal Sunday night, unable to find lodgings. The food ran short in the restaurants, and crowds flocked to the fruit stores, and made meals from bananas and candy.

All night long the Grand Trunk station was packed to suffocation, policemen refusing to let any more in, and this caused scores to lose their trains. The Canadian Pacific ran seven trains to Quebec Sunday evening, and other lines were, likewise, choked with specials.

The wind-up of the eucharistic congress left about 200,000 strangers in Montreal, all of whom had wanted to get away home as soon as possible. The result is said to be a tie-up at the stations that is practically complete.

The only fatality in connection with the eucharistic demonstration so far reported is the death of Abbe Verrett, cure of St. Sylvestre, Que., who was crushed by a team while getting off a car on St. Lawrence street, Saturday, and died Sunday morning at the Hotel Dieu.

Some of the French-Canadian aldermen are after Mayor Guerin for having the Irish flag in a superior place to the Union Jack on the City Hall, and his worship declared that he had told them if they could not agree on the flag question, that he would have them all hauled down except the Union Jack which he had taken care to place always in the centre.

Ald. Larrivire, who has not evidently heard of this, stated that the French race had been insulted by the mayor, and that the tri-color had the right to fly in Canada, because it was the first flag in this country.

The city is talking to-day of the reception given some time since to a delegation from the French-Canadian artisans, which asked the Archbishop of Kingston to permit the establishment of a branch in his diocese. His grace replied that he did not want any French organization in his diocese. Also, he said that everybody would soon have to speak English in Canada, and the sooner they realized the fact the better.

The greatest possible interest is felt here over the rumored appointment of Archbishop Gauthier of Kingston to the vacant episcopal seat at Ottawa, as successor to the late Mgr. Duhamel. It has been known for months past that while the French bishops have been united on Canon Gauthier of the archbishop's palace here, the papal delegate has championed the appointment of an English-speaking prelate to the Ottawa vacancy. If the report be true, and that is not quite sure, that the Kingston prelate goes to Ottawa, there will be no end to the comment in this province, as such a nomination would be a very signal victory for the Irish over the French-Canadian contention.

BOLD BANDITES ROB AN AUTO

Poughkeepsie, Sept. 13.—Just outside this city an automobile was held up Sunday night by two masked men.

"Get out here while we search you," said one of the men, as he swung open the door of the car.

"Up with your hands—and no fooling," was the next command. Then, while one of the highwaymen stood on the seat of the car, the other went through a score or so of pockets, missing nothing in his search. He took out a bandana handkerchief and carefully tied up in it his booty—$175 in cash, three watches worth $400 and some negotiable papers, the value of which is not stated.

As the highwayman stepped back to allow his victims to return to the car, one of the trio, J. W. Towsley of New York, stooped quickly, picked up a huge rock and sprang upon one of the masked men. The second highwayman was afraid to fire, but seized Towsley and hurled him against the car. Then he and his confederate bolted. Deputy sheriffs are in pursuit.

Killed by His Wagon.

Plattsville, Sept. 13.—Charles Pratt, sr., proprietor of the Plattsville Brick and Tile Works, was killed yesterday morning. He was returning with a load of coal, and while descending the steep grade at Farrow's Hill he accidentally fell from the load to the ground, the hind wheel of the wagon passing over his body.

ROBBED CARS WHOLESALE

London, Ont., Sept. 13.—Toronto and Hamilton wholesale firms are largely interested in robberies in Pere Marquette cars which came to light with the arrest by local detectives of William Hayes.

Hayes was committed for trial yesterday on the charge of stealing a quantity of umbrellas, underwear, valises and other articles. He has made statements implicating other youths who have left the city.

ATTACKED WIFE WITH HAMMER

Quebec, Sept. 13.—News has reached this city from St. Philemon, Bellechasse County, that a woman named Fourner has died as the result of injuries received from her husband, who is said to have atacked her with a hammer, while in a jealous rage. It is further stated that the man's mind had become so unbalanced that he had to be taken to Beauport Asylum, where he is now a patient.

President Hays In Winnipeg.

Winnipeg, Sept. 13.—President Hays arrived in the city yesterday. Contrary to reports from Vancouver, he does not appear alarmed at the labor situation on the new construction in the mountains.

Postmaster Forty-Five Years.

Delhi, Sept. 13.—Jas. Whiteside, who has been postmaster here for over 45 years, one of the oldest in Canada, died at his home on Sunday.

IS NOT A SOULLESS RELIGION

Kingston, Sept. 13.—Mayor Couper laid the corner-stone of the addition to the Protestant Orphans' Home yesterday afternoon.

In his address Rev. Dr. Mackie of St. Andrew's Church said: "This ceremony ought to be a sign that the religion we profess is not a soulless religion. The religion we profess is a religion that has a soul; anyone with eyes and wants to see can see what is being done by sweet charity. In Kingstone alone it can be seen what the churches have done for the city, for the education of the young, providing protection for the orphan, relieving the suffering, caring for the strangers within our gates. The religion with all this at its back could not be denounced as dead."

THREE FATAL TRAIN WRECKS

Toledo, O., Sept. 13.—Three were killed and as many hurt in a Hocking Valley passenger train wreck near Lamoyne, Ohio. yesterday. A broken rail was the cause.

Lexington, Ky., Sept. 13.—Passenger train No. 34, on the Louisville & Nashville Railroad, was wrecked yesterday. The engineer and fireman were killed.

Indianapolis, Ind., Sept. 13.—Two persons were killed, two severely injured and a dozen slightly hurt near Brightwood in a wreck of Big Four train No. 9 from Louisville, carrying Kentucky National Guardsmen to Fort Harrison.

DR. FAILED 605 TIMES

New York, Sept. 13.—The first authentic information given to an American newspaper by those associated with Dr. Paul Ehrlich, director of the Royal Institute for Experimental Therapeutics, at Frankfort-on-the-Main, concerning Prof. Ehrlich's remarkable discovery of a specific for a widespread blood disease of great antiquity, deemed for centuries well-nigh unconquerable, has been furnished to The Times by Dr. Lewis Hart Marks. Dr. Marks, who is an American, is first assistant to Prof. Ehrlich.

The chemical name of this curative agent is dioxydiamidoarsenobenzol. It is popularly called "606" by Prof. Ehrlich, for the reason that it was the 606th preparation compounded by him in an effort to find a cure. The first 605 preparations proved to be failures.

A small supply of the drug has been placed in the hands of Dr. Simon Flexner, director of the Rockefeller Institute for Research, in this city, and in the hands of Prof. L. P. Barker of John Hopkins University, Baltimore. Within a few days, however, limited supplies of the curative agent, which is not a serum but a definite chemical compound, will be furnished to Prof. Anders of the University of Pennsylvania, Philadelphia; Prof. Simon, Baltimore, and Dr. William Kohlmann, New Orleans.

DINES WITH KING

His Majesty Decorates His Guests From the Q.O.R. and Addressed the Detachment.

London, Sept. 13.—(C.A.P. Cable.)—The King yesterday at Balmoral inspected a detachment of the Q.O.R., under command of Col. Sir Henry Pellatt. The Queen and Princess Mary were present. His Majesty was attended by Col. Hon. Sir Harry Legge and Major Clive Wigram, equerries-in-waiting. Lady Katherine Coke was in attendance upon her Majesty. Gen. Sir Hanbury-Williams was also present.

After the inspection the King addressed the detachment in the following terms: "Sir Henry Pellatt, it gives me great pleasure to receive you and this deputation from your regiment at my Highland home here today. As I was unable to see the whole regiment on parade, I deputed H.R.H. the Duke of Connaught to inspect you. He has told me how pleased he was with your smart appearance. I am very glad that the Q.O.R. should have been the first regiment to cross the seas to take part in the home manoeuvres of the Mother Country. I trust your good example will be followed by many regiments from other dominions in future. I hope you will spend a very pleasant time in England and enjoy your visit to London, and that on your return to Canada you will take back with you the happiest recollections of the old country."

Sir Henry replied: "Your Majesty, on behalf of the Q.O.R., I beg to thank you, sir, for this most gracious reception of a detachment of the regiment which I have the honor to command. If any success has attended us during our visit to the Mother Country, much of it has been inspired by the kind telegram of welcome which you, as King, were good enough to send. This day will be a red letter one in the annals of the regiment. We, as Canadians, humbly hope and believe that our visit will serve to strengthen those links which bind us as an Empire. We may add, sir, the expression of our deep, abiding loyalty to your Majesty and to your gracious Queen."

After the parade the King conferred upon Sir Henry Pellatt and Lt.-Col. Mason the Royal Victorian Order of the third class; on Major Rennie and Capt. Higginbotham, the fourth class of the same order, and the silver medal of the order on Col.-Sergt Macdonald, the senior non-commissioned officer.

The officers of the Queen's Own subsequently dined with the King. During their stay they met Field Marshal Lord Kitchener and Right Hon. David Lloyd-George, who was the Minister in attendance.

The Rainbow at Rio.

London, Sept. 13.—The Rainbow has arrived at Rio de Janeiro and sails to-morrow.

The second detachment of 15 boys from Watts' Naval School of England for the Canadian navy, joined the Niobe on Saturday.

Victims Now Number Twelve.

Jersey City, N.J., Sept. 13.—Twelve deaths have now resulted from the disastrous fall of rock at the west end of the old Erie Tunnel in Jersey City on Sunday.

LATE TICKS FROM WIRES

Germany has sold two old battleships to Turkey for $45,000,000.

It is stated at Montreal that Archbishop Bruchesi is to be made a cardinal.

A movement is on foot to have steamship companies discontinue the practice of burial at sea.

The Intercolonial management will spend $200,000 to rebuild the burned buildings at Campbellton, N.B.

The silver stolen from the Nova Scotia mine at Cobalt has been recovered, and half a dozen men are under arrest.

The Democrats carried the State of Maine in yesterday's election, signally defeating the Hall-Cannon machine.

Rev. C. B. Gordon has accepted the rectorship of Niagara Falls, in succession to Dean Houston, who is retiring.

A British shipping firm has secured the contract of transporting United States army stores from Seattle to Manila.

Representatives of the Canadian Manufacturers' Association received a warm welcome at Fort William and Port Arthur.

The federal grand jury, which has been investigating Chicago packers, returned indictments against ten high officials of Swift, Armour & Morris concerns.

The vice-regal party, accompanied by President Plummer and General Manager Butler, visited the collieries and historic Louisburg yesterday. Earl Grey and party proceeded to Charlottetown.

William Ross, who jumped from the deck of the Mayflower to save Miss Mary C. Jaffray from being a fourth victim of the Directoire triple tragedy in Toronto, is to be honored by the Royal Canadian Humane Society.

The members of the Dominion Cabinet are assembling to begin work on preparations for the Parliamentary session. Hon. Frank Oliver and Hon. G. P. Graham returned from the west yesterday. Parliament is expected to open on or about Nov. 11.

TECHNICAL EDUCATION COMMISSION

Woodstock, Sept. 13.—Two members of the Royal Commission on Technical Education, Dr. Bryce and James Simpson, spent yesterday in the city. They were entertained by representatives of the City Council and Board of Trade, and during the day visited the factories and schools. Last night a public meeting was held in the public library building, when evidence was taken from prominent manufacturers and educational authorities.

C.M.A. Western Trip.

Port Arthur, Sept. 13.—Two trains are required to carry the members of the Canadian Manufacturers Association in their observation trip through Western Canada.

The party, which arrived at Port Arthur yesterday morning, consists of two hundred and fifty members.

Brigands Captured Steamer.

Harbin, Manchuria, Sept. 13.—A band of brigands disguised as passengers, held up a Russian steamer plying on the Sungari, 20 miles out of this port yesterday, and after a desperate fight overcame the crew and robbed the passengers. Two Russians were killed.

TRY A REVIEW WANT AD.

THE LADIES' WILL FEED THE EXHIBITION CROWDS

Patrons of the Peterborough Fair will not lack for edibles and refreshments. The Ladies Aid Society of Knox Presbyterian church will have a large booth on the grounds Thursday, Friday and Saturday. The bill of fare will include fried cakes and maple syrup, candies and ice cream, and a capable staff of young ladies will have charge of the booth.

The ladies of All Saints' Anglican church will also cater to the big crowds on all three days of the exhibition. Good, well-cooked and substantial hot meals, the kind that mother cooks, will be served.

IS THIS THE WIFE MURDERER?

During the past few days a man answering to the description of Robt. F. Taggart, the escaped wife murderer from Hamilton Asylum, has been seen around Dunsford.

He answers the following description sent out by the authorities to the letter, only that he has no moustache: He is aged about 30 years 5 ft 9 or 10 in height, weight about 175 pounds, grey hair and moustache, dark clothing with grayish white striped check coat may not match trousers, laced black boots, dark cloth peak cap, colored shirt, no collar.

The man is heading towards Ennismore, and Chief Vincent has communicated with High County Constable Cochrane of Peterboro'. — Lindsay Post.

CAPT. LARSEN TO DARE DEATH

Buffalo, Sept. 13.—On Saturday of this week Capt. Klaus P. Larsen of Cleveland, Ohio, will trust his life to the wild waters of the Niagara rapids, in an effort to navigate them in a frail motor boat.

Larsen's specially built boat is 18 feet long, and is covered over with a cabin extending the entire length. She is 5 feet 2 beam, and 2 1-2 feet deep. Larsen will stand upright in the centre of the craft and guide her on her perilous trip.

The boat has an eight horse power engine, capable of making eight miles an hour.

PREFERRED PIGS TO CHILDREN

Winnipeg, Sept. 13.—Mrs. Michael Robnovish, living five miles north of this city, gave birth to twins Sunday. The husband, who was displeased at the arrival of two children at the same time, traded one of the infants off to a neighbor whose wife has no children, for a yearling pig.

A Record Attendance.

Ottawa, Sept. 13.—The 23rd annual Central Canada Exhibition opened yesterday morning with an exceptionally large attendance. There will be no official opening by a speaker of note this year, the directors haviing failed in their effort to get ex-President Roosevelt.

FOUGHT FIRE TWELVE DAYS

Havre, France, Sept. 13.—The French freight and passenger steamer California arrived from New York yesterday with a fire that had been fought for twelve days still burning briskly in her hold. The crew was almost exhausted and called upon the city firemen to finish the job.

Assault at School Meeting.

St. Catharines, Sept. 13.—Magistrate Campbell yesterday decided that Geo. Barnes, president of the Ontario Grape Growers and Wine Manufacturers' Association had assaulted C. H. Claus at a school meeting a couple of weeks ago, and fined Barnes $1 and costs.

Tunnel Nearly Ready.

Windsor, Sept. 13.—Final touches have been put on the Detroit River tunnel, and freights will likely cross under the river some time this present week. The company has two giant electric locomotives on the Canadian side ready for business.

GAMBLERS AND ROBBERS FIGHT

Reno, Nev., Sept. 13.—As a result of a pitched battle between employes of a gambling resort at Ely, Nev., and five robbers, who held up the place yesterday morning, one man was fatally shot and two others seriously wounded. The robbers escaped with about $1,000.

Cholera Situation Serious.

Paris, Sept. 13.—A telephone message from Rome yesterday describes the cholera situation at Naples as growing more serious. There were 12 new cases and eight deaths from the disease in that city on Sunday.

SKULL BROKEN BY BASEBALL BAT

Tecumseh, Sept. 13.—Charles Desjardines, a thirteen-year-old boy, is in the hospital at Windsor in a critical condition, as a result of being struck in the head Sunday afternoon by a flying baseball bat, while watching companions playing. He sustained a fractured skull.

Broke His Neck.

Belleville, Sept. 13.—Samuel Forestal, a well-to-do yeoman of Rowdon Township, whilst driving from Madoc Village to his home, was thrown out of his vehicle by his horses running away. He alighted upon his head, breaking his neck, causing instant death.

Murder and Suicide Rampant.

Philadelphia, Sept. 13.—With the discovery of the bodies of Harry Schlenz and his wife, Martha, in their squalid home here yesterday, another murder and suicide was uncovered, the sixth during the last month.

TEMPERANCE AND MORAL REFORM

Workers to Bid Good-bye to One of Their Most Enthusiastic Workers

The officers and workers of the Temperance and Moral Reform League will meet at the Charlotte street Sunday school hall this evening, and say farewell to Rev. J. G. Potter.

A bright programme of speeches and music has been arranged for and an enjoyable evening is anticipated. Messrs. Downey and Mulligan will contribute vocal numbers.

Both the G. T. R. and C. N. R. may build subways at Cobourg.

SHREDDED

Costs Less Than Meat and Is Better For You

A delicious, nourishing dish—for dinner, serve biscuit smothered in creamed vegetables; for dessert, cover with any seasonable fruit and add cream and sugar.

At all grocers, 13c. a carton, two for 25c. 2110

WHEAT

COAL

THAT IS COAL

Is the LEHIGH VALLEY COAL at

$7.40 PER TON

Hardwood

First Class. - - - Best in City

Four Foot $6.00 Per Cord

Cut and split as desired

—AT—

J. E. A. FITZGERALD

Phone 111.

The Daily Review

TUESDAY, SEPT. 13, 1910.

UNION LABEL

ARIZ

By George, they have ariz! Who has ariz? The Board of Health has ariz. Having ariz, what did they do at their meeting this morning called for 9.30 o'clock? Dr. Burnham opened a brief discussion about the fly question. It was finally decided that as it was cold that the flies could be easily captured, and that the medical health officer be appointed official fly catcher. After talking over a few other matters the board then adjourned.

GOOD-BYE

Rev. J. G. Potter is leaving us. He was presented with a fine fat cheque by the friends and members of his congregation last night. Why the cheque, wasn't he making a good living? Yes, he was. He made more than any other average working man. But then, don't you see, the average working man doesn't have to go down in his dip and hand out cash like the average minister does. J. G. Potter, stripped of his title, was in no small way a philanthropist. He gave away more than from the prospects of natural economy most men would. He was always helping. He was there with the prayers, but prayers never filled an empty stomach or bought coal and wood, so he was also on hand with the cash. All things considered, the call to Montreal is to a smaller salary but a wider field of usefulness. He had enemies. Mr. Potter's zeal was unquestioned and sometimes cool logic failed him. But you are a man, Potter, and we are sorry that you are determined to leave us.

TO THE UNWED, UNKISSED MAIDEN

Fifty years ago London 'Punch', that great laugh-maker for the isle over the sea, once said "Feed the Brute." This, 'Punch' declared, was the secret of a happy marriage. An Illinois widow, whose heart burned once more for connubial bliss, says that she has solved the problem. This is how she won her second husband;

"Add four eggs to a quart of milk, a half cup of sugar, and a little vanilla. Bake half an hour until it sets. Serve custard with cream and sugar.

"Take one and a half cups sugar, one cup of sour milk or cream, two eggs, one teaspoonfuls of soda, one cup of butter and flour to mix soft. Add vanilla flavoring and bake until cookies are a delicious brown."

We do not use the editorial columns of the Review for the purpose of making merry, but for the uplift of the race. Now, what happier uplift could be had than this—a recepie on "How to trap a husband." It is commended to all yearning spinsters, to those who feel the fire burn within, and who as yet have no success with the first great requisite to married life—the kitchen fire. Girls, get busy. Old maids, get wise. There is yet hope in custard, cream and sugar, and cookies a delicious brown.

And, ladies, when you catch him feed him well; let him dress as he pleases, purple socks, blue shirt, green tie, if he will, and your matrimonial life will be one sweet song till death do part.

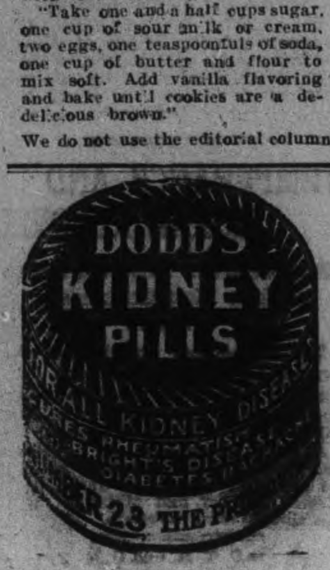

JOHN D. PLANS WORK AND PLAY

John D. Rockefeller, the richest man in the world, adopted a daily schedule for the summer days of 1910 at Forest Hill. Here it is;

4.30 a.m.—Rose, bathed and dressed.

5 a.m.—Took a stroll about the grounds, if the weather was fine.

5.30 a.m.—Drank a cup of clear coffee.

6 to 8 a.m.—Conducted whatever business required his attention.

8 to 9 a.m.—Breakfast.

11 a.m. to 12 m.—Luncheon.

12 m. to 2 p.m.—A nap and complete relaxation from all pleasures, worries and cares.

2 to 6 p.m.—Auto tour, generally with some friend, neighbor or member of his church.

6.30 p.m.—Dinner.

8 p.m. to 4.30 a.m.—Bed,

That is the principal difference between Rockefeller and the rest of us. He thinks. He plans.

"How few are those who think,
And of all the thinking few,
How few are those who think at all,
But only think they do."

We have one idea to-day and another to-morrow. One plan to-night and another on the going down of the next sun. We have no directness of aim, we scatter our purposes. We are not buckshot, we are birdshot. We wonder why it is we do not make a killing worth while, but only disarrange a few feathers on some little sparrow. It's only natural, you cant shoot big game unless you'er loaded for it, and are insistent in methods. J. D. Rockefeller was once unknown. He seldom deviated. We are nearly all a bunch of deviators and have each scored the deviator's reward.

LAURIER AND FREE TRADE

The Economist of London, England, is a financial weekly journal of high repute. It 's a journal of strong free-trade views. In its issue of August 27th ,it publishes a letter from Edmonton, Alberta, in which it discusses Sir Wilfrid Laurier's troubles in his western tour. In the course of this letter the correspondent of the Economist says:

"Sir Wilfrid's position is uncomfortably vulnerable. When the Liberal party was in opposition, it promised to eliminate every particle of protection from the Canadian Tariff and introduce free trade "as they have it in England." Sir Wilfrid toured the west on the subject, and gave his personal assurance that this should be done. The farmer delegates now dig up those old speeches of his, and bluntly ask him to live up to them, or they disentomb the Liberal platform of 1893, and warn him that he and his Liberal friends have broken faith with the people. The Liberals, to be sure, have put a number of farmers' articles on the free list and reduced the duties on others,, but the reduction has in many instances been nullified in whole or in part by increases in the valuation of the imported article under the Dumping Act, a Liberal measure. The operation of the act renders the tariff higher than it appears to be. For example, the duty on buggies is 35 per cent., but the Customs House fixes the value of every imported American buggy at $40, though the true value may be only $30. Similarly, while the duty on the larger farm implements, such as binders or mowers, was reduced by the Protectionist Conservative Government from 35 to 17 -2 per cent., the excessive valuation now imposed upon American binders greatly diminishes the amount of the Apparent relief."

Later in his letter the correspondent of the Economist adds;—

"There is no gainsaying, of course, that the Liberals have signally failed to reform the tariff in the root and branch manner promised. Taken all around, the reductions they have made are insignificant, and delegation after delegation hammers this into Sir Wilfrid."

WOMAN, LOVELY WOMAN

The decision of Justice Brady, of New York City, is much criticized in the press of the land. Some favor it, some are against.

The decision of this learned man came in the effort to close the saloon of Norman Selby, known to pugilism as Kid McCoy, all because two sleuths of the State Excise Department saw one of the patrons slip a dollar bill into her stocking, and then jauntly light a cigarette. Neither act constituted an offence, the Justice ruled. In giving his decision Justice Brady declared: "Why, I saw a woman on the street car the other day, eminently respectable, reach into her stocking for her purse, and as for smoking cigarettes, the best hotels in the city set aside rooms for women smokers"

This, however, is no tribute to true womanhood. Any one who knows woman at all knows that the stocking is supposed to be the safest place for money and is often kept there, but as for exhibiting one's leg on the street car that if liable to give heart disease to the bald heads, and may make the motorman take his eye off the rail and collide with the ice wagon or a stray auto. But if a man has a right to smoke, so has the woman, if a man has a right to get tipsy so has his wife. Men do things that they are oftentimes after ashamed of, and there is no man who would like to catch his wife tipsy or in a back room smoking cigarettes and playing cards. Now, why in the world is it? There is no doubt but that the woman's place is primarily at home, to raise a flock and mother them, After that the hospital or the sick room. They cannot be excelled as nurses. Has she a voice? then let her sing, for there is magic in the voice of the singer. Can she teach? Again she is successful.

However in these parts we advise all ladies to keep their money in those small trunks they carry daily, and if they must smoke to use a cigar instead of a cigarette. In high society it might be a delightful thing for a lady of quality to inhale and smoke from a coffin nail. But having no such high society here, the lady who smokes cigarettes might be looked upon with a slight suspicion.

HOWEVER

However, a minister has got it on the rest of us. We have to die and then we will never know, but our relatives will, just how much they thought of us.

Ministers just move.

THAT OLD COAL OIL CAN

In the Minden Echo has appeared a letter about an oil can that was supposed to have been stolen from the Blairhampton church. The writer vexed that a thief should visit the house of God and steal. Jonathan Osborne, steward, answers the letter of which we give a part. x x x x

The can is not stolen at all as Mr. Dixon and myself undertook to paint the church floor we removed the oil can and a couple of other articles down to my father's residence, and when the congregation of Blairhampton church are prepared to hold night prayer meetings the can and coal oil will be on hand.

Its the same all over the world. The item in question was a coal oil can, probably dented and battered like most public owned oil cans are. These were men going to do a hard job free, yet they were called thieves. Does some man offer to erect a wing in a hospital?" "He stole the money." Does he hustle and offer to act as an arbitrator in some dispute? "Who asked you to interfere?" That's the thanks we get. This seems to be one of the kinks in the human heart that no one can straighten.

A man visited a widow's home in Hamilton, carried her good cheer and eatables, sent her coal and wood. They said he was an adulterer. But he wasn't; he was as pure minded as his accusers were evil. So rolls the scandal beneath the tongue of the scandal monger.

SIDE LIGHTS

AS GEORGE SEES THE PEERS.

London Globe.

"David Lloyd-George," said the miner from Wales, as he emptied his glass "David is a very witty speaker. I've heard him many a time in Carnarvon.

"Speaking in Welsh, he once ridiculed at Carnarvon, the House of Lords. He said the average peer thought so much of himself at family prayers he always made one well-known passage run;—

" 'Surely goodness and mercy shall follow me all the days of my life, and I will dwell in the House of Lords forever.' "

NEXT "GENT"

Hamilton Spectator.

Endeavoring to beat the world's "shaving record" (seventy-one men in an hour), Ted Grimes, a barber of Broken Hill, New South Wales, succeeded in shaving fifty-five men in thirty minutes. The experiment then ended, writes an Australian correspondent, simply owing to the failure in the supply of unshaved men. Most of the fifty-five men had both upper lip and chin shaved.

A. H. Van Cleve, of Niagara Falls, has been appointed head engineer for London, Ont.

RATES

10 Words—1 TIME	10 Cents
25 Words—1 TIME,	25 Cents
25 Words—2 TIMES,	38 Cents
25 Words—3 TIMES,	50 Cents
25 Words—6 TIMES,	75 Cents

LOCALS (Reading Type) 48 cts per inch (4 cents per line.)

LOCALS in Dark Type 60c per inch (5 cents per line.)

REVIEW WANT ADVTS.

The Review want advertisements are read by thousands, for people want what they want when they want it.

If you need help,—Servants hands, or workmen try the Review wan ad columns.

If you have anything to sell, from a pickaxe to an Auto, use the Review want ad columns.

If you have lost anything try a want ad in the Review and almost certainly you will recover the lost article. If you want an owner for anything found a Review want ad will bring the owner to light

One Cent Per Word

Advertisements under this head 1c per word

Advertisers, if they prefer, may use as many as 25 words at the rate of 25c for one insertion, 38c for two insertions, and 50c for three insertions.

Wanted

WANTED

DOMINION LAND WARRANTS. WE WILL pay $675,00 spot cash for immediate delivery. J. J. Turner & Sons, Tent Manufactnrers, George street, 1d

WANTED

INDUSTRIAL INSURANCE AGENT. GUARanteed salary and large commission paid. Must be of good character, and to such a man will give liberal contract. See Mr. Heath, at the Oriental Hotel, this evening after 7. 1d

WANTED

LABORERS, cement finishers and bricklayers at the Canadian Leonard Construction Co., Quaker Oats Building, Hunter-st. 6d58

MEN WANTED

WANTED by Haney, Quinlan and Robertson, contractors, Trent canal, Campbellford, Ont., 100 laborers. Wages $1.75 per day. Several years work. 6d

LABORERS WANTED

FIFTY LABORERS AT THE CANADIAN Stewart Co., north end Quaker Oats works Apply on the work. 3d

WANTED

TWO GIRLS TO WORK IN BINDERY AT box making. Apply at Review office. 2d

WANTED

ERRAND BOY AT REVIEW STATIONERY Store. Apply at office. tf

WANTED

WAIST, SKIRT and COAT HANDS wanted. Apply on Tuesday to Miss Welsh, of the J. C. Turnbull Co 3d

SAFE WANTED

OF FAIRLY LARGE CAPACITY. MUST BE in good condition, and burglar and fire proof Apply at Review office. 3d

WANTED

WOODSMEN FOR VICTORIA HARBOR CO. Apply to G. J. Chalmers, Grand Hotel, or phone 818. Highest wages. d43-tf

WANTED

TO RENT, A NEW HOUSE, ALL MODERN conveniences, four bedrooms and attic, centrally located. Apply to Bank of Ottawa, Peterborough. d44-4t

For Sale or To Rent

TO RENT

FURNISHED COTTAGE, CHEMONG PARK. $40 month, $75 season. Apply Mrs. Young, 305 Stewart Street. tf

NEW HOUSE FOR SALE

NOW BEING FINISHED—BRICK VENEERED House on Rogers St. (east ward) north. Five rooms, bath room and summer kitchen. This is a real snap for quick buyer. Apply to Jos. Doe, No. 6 Knox Street. 6d

TO RENT

Convenient and comfortable sets of rooms, with all modern improvements. In the Lundy Block, George Street.

Rooms suitable for young men taking meals out.

Also offices now occupied by J. J. Lundy over Denniston, Peck & Kerr's, Water Street. Possession given August 1st.

Several Dwelling Houses for rental.

Apply to—D. J. LUNDY, Over Dennistoun, Peck and Kerr's Office, Water Street.

Money to Loan

Any amount from $1.00 up to $50.00, on Watches, Clocks Jewelry, Musical Instruments and Personal Effects. If you are in need of a small loan call on us. Terms reasonable. Strictly confidential.

SNOWDEN & MURPHY
PAWN BROKERS, 206 CHARLOTTE ST.

Canadian Pacific Ry.
EMPRESSES
And other Steamships

MONTREAL, QUEBEC and LIVERPOOL

Lake Manitoba	Sept. 15, Oct. 13
Emp. of Britain	Sept. 23, Oct. 21
Lake Champlain	Sept. 29, Oct. 27
Emp. of Ireland	Oct. 7, Nov. 4

Lake Manitoba and Lake Champlain carry only one class of cabin passengers at very moderate rates. For rates and further information apply to any railway or steamship agent, or to

I. E. SUCKLING,
General Agent for Ontario,
S. E. Cor. King & Yonge Sts., Toronto

RICHELIEU & ONTARIO NAV. CO.

SHOOTING THE RAPIDS TO MONTREAL

Steamers "Toronto" and "Kingston" leave Toronto at 3 p.m. daily. Special rates from Toronto to Thousand Islands and return

	$12 50
Montreal and return	24.50
Quebec and return	33 50
Saguenay and return	46.50

Meals and berth are included on above rate.

Steamer "Belleville"

Leaves Toronto at 7.30 p.m. every Tuesday for Bay of Quinte, Montreal and intermediate ports.

Special rates single and return tickets including meals and berth.

For folders, rates etc., apply to W. Bunton or W. McIlroy, Peterborough, or write H. FOSTER CHAFFEE, A.G.P.A., Toronto Ontario.

GRAND TRUNK RAILWAY SYSTEM

ANNUAL WESTERN EXCURSIONS
SEPT. 15, 16, 17
—FROM—
PETERBORO

To—	Return Fare
Port Huron, Mich.	$ 7.40
Detroit, Mich.	8.90
Chicago, Ill.	14.70
Bay City, Mich.	9.80
Cleveland, O. (via Buffalo and C. and B.)	8.65
Cleveland, O. (via Detroit and D. and C.)	11.90
Grand Rapids, Mich.	11.65
Saginaw, Mich.	9.70
St. Paul or Minneapolis (all rail)	30.70
St. Paul or Minneapolis (via Sarnia and N. N. Co.)	34.20

Return Limit, Mon., Aug. 3rd

W. BUNTON, City Agent. F. SANDY, Depot Agent

CHICAGO
$14.70
Return
From Peterborough
SEPT. 15, 16, 17

CANADIAN PACIFIC RAILWAY

DETROIT	$ 8.90
SAGINAW, MICH.	$ 9.70
BAY CITY	$ 9.80
GRAND RAPIDS	$11.65
CLEVELAND, via Buffalo	$ 8.65
CLEVELAND, via Detroit	$11.90
ST. PAUL AND MINNEAPOLIS	$20 70 all rail route; $34.20 via lake route

Final Return Limit Oct. 3

Unequalled train service

W. McILROY, Agent
Peterborough.

LUMBER

And builders' materials of all kinds—Shingles, Scantlings, Joist and Bill Stuff—Mouldings, Casings and Base and all kinds of finish. Boxes and Box Shooks.

ALF. McDONALD ESTATE
Point St. Charles Mills

Children's Aid Society

FOR THE CARE OF NEGLECTED AND ILL-TREATED CHILDREN.

Incorporated by Act of Legislature. Information required. Information kept strictly private.

CHILDREN FOR ADOPTION

GEO. COCHRANE,
AGENT and ASST SEC.
Phone 1320 GEORGE

REAL ESTATE

2 STOREY BRICK HOUSE, west, stone foundation, cellar full size, hall, parlor, dining room, kitchen and pantry, front and back stairs, hall, 4 bedrooms, bath room (not fitted), furnace, city water, electric light, woodshed and summer kitchen, stable, lot 50 ft x 200 ft. Price on reasonable terms $1,800

2 STOREY and ATTIC, RED BRICK HOUSE west, stone foundation, concrete floor in cellar hall, parlor, dining room, kitchen, pantry, 4 bedroom, 4 clothes closets, hardwood, mantle and coal grate, light, furnace. Price $3,300

100 ACRE FARM, 4 miles from city, soil clay loam, free from stones and foul seeds, 90 acres under cultivation, first class brick house, frame barns with good stabling underneath.

HOUSES and FARMS TO RENT.

J. T. O'CONNELL & CO.
136 Hunter St. Phone 376

Medical

DR. BUCHANAN

F.R.C.S., Edinb: M.R.C.S., Eng., L.R.C.P., Lon Specialist Eye, Ear, Nose and Throat. Phone 519; 169 Charlotte St. Hours—9-11 a.m., 2-4 p.m 7-8 p.m.

DR. G. C. LEACH

Late House Surgeon of Lakeside Hospital, Cleveland, Ohio; also of Cook County Hospital, Chicago. OFFICE—224 Hunter St., formerly occupied by Dr. Coughlin. Phone Bell 219.
Special Attention to Diseases of Women

DR. JAS. V. GALLIVAN

Office cor. Hunter and Aylmer Sts. Late House Surgeon of St. John's Hospital, New York. Lic. University of New York. Telephone 668.

DR. E. A. HAMMOND

Late assistant Westminster Hospital, Brompton Hospital, National Heart Hospital, St. John's Skin Hospital, London, Eng. Also of Rotunda Maternity Hospital, Dublin.
Special—Diseases of Heart, Skin and Stomach
Office—543 Water Street
Bell Phones, Office 463—House 1301

Osteopathy

DR. ASA G. WALMSLEY

Osteopathic Physician

Office over Canadian Bank of Commerce, Hunter Street entrance.
Office Hours—9 to 12 a.m., 2 to 5 p.m. Evenings by appointment. Consultation free. Bell Phone 649

Legal

RUDDY & BURNHAM

Barristers, Solicitors, etc.
Offices, cor. George and Hunter Sts., Peterborough
Money to Loan.
SUCCESSORS TO GEORGE EDMISON, K.C.
ROBERT RUDDY, K.C. J. H. BURNHAM

O'CONNELL & GORDON

BARRISTERS, SOLICITORS AND NOTARIES
Hunter Street, two doors west of Post Office,
DANIEL O'CONNELL GEORGE N. GORDON

A. E. DIXON

Barrister, Solicitor, etc.
Office corner Hunter and George Sts., Peterboro Entrance next to W. Madill's Drug Store.

R. E. WOOD

BARRISTER, SOLICITOR, Etc Office removed from Bank of Commerce Building to 435 George street, recently occupied by E B. Edwards. MONEY TO LOAN.

W. H. MOORE

BARRISTER, SOLICITOR, in the Supreme Court etc Office—Hunter Street, first stairs west of Post Office.

HALL, HAYES & HALL

BARRISTERS, SOLICITORS and NOTARIES PUBLIC, Hunter Street. Peterborough, next the English Church. MONEY TO LOAN at the lowest rates of interest.
E. H. D. HALL. LOUIS M. HAYES, K.C. B. D. HALL

HALL, MEDD & DAVIDSON

(Successors to Stratton & Hall)
BARRISTERS, SOLICITORS, Etc, Peterborough Ont. Office—Corner of Hunter and Water Sts., over Bank of Commerce.
R. R. HALL, M.P. S. T. MEDD W. S. DAVIDSON

DENNISTOUN, PECK & KERR

BARRISTERS, SOLICITORS, NOTARIES
415 Water Street, Peterborough
Mones to loan at lowest currant rates of interest. Easy terms of repayment.
E. A. PECK E. D. KERR R. M. DENNISTOUN

Money

BENNET & GOODWILL

BARRISTERS, SOLICITORS, Etc, 375 Water Peterborough Telephone No 191.
Money at Current Rates Upon Easy Terms.
J. W. BENNET E. L. GOODWILL

Money to Loan

at lowest current rates
—ON—
FARM, TOWN OR VILLAGE PROPERTY ON EASIEST TERMS OF REPAYMENT
HALL, MEDD & DAVIDSON
Successors to Stratton & Hall
BARRISTERS. Office—corner of Hunter and Water Streets over Bank of Commerce

The TORONTO SAVINGS and LOAN COMPANY

Paid up Capital	$1,000,000.00
Reserve Fund	680,000.00

Savings Department

3½% Interest paid four times a yea on deposits of One Dollar and upwards.
Interest accrues from dat of Deposit to date of with drawal.

Depositors are afforded every facility afforded by modern methods of Banking.

Security Afforded Depositors

Total Assets of the Company, December 31st, 1909	$3,120,201,18
Liabilities to the Public	1,368,771,88
Surplus	$751,429.30

HEAD OFFICES:
437 George Street., Peterborough
Office Hours: 9 a.m. to 4 p.m.
Saturdays - 9 a.m. to 5 p.m.
W. G. MORROW
Managing Director

WE SELL Anything you want
WE BUY Anything you have to sell.
JAY'S STORES
390 Aylmer St Peterborough.
Phone 623.

CASTORIA

The Kind You Have Always Bought, and which has been in use for over 30 years, has borne the signature of Chas. H. Fletcher and has been made under his personal supervision since its infancy. Allow no one to deceive you in this. All Counterfeits, Imitations and "Just-as-good" are but Experiments that trifle with and endanger the health of Infants and Children—Experience against Experiment.

What is CASTORIA

Castoria is a harmless substitute for Castor Oil, Paregoric, Drops and Soothing Syrups. It is Pleasant. It contains neither Opium, Morphine nor other Narcotic substance. Its age is its guarantee. It destroys Worms and allays Feverishness. It cures Diarrhœa and Wind Colic. It relieves Teething Troubles, cures Constipation and Flatulency. It assimilates the Food, regulates the Stomach and Bowels, giving healthy and natural sleep. The Children's Panacea—The Mother's Friend.

GENUINE CASTORIA ALWAYS Bears the Signature of Chas. H. Fletcher.

The Kind You Have Always Bought

In Use For Over 30 Years.

THE CENTAUR COMPANY, 77 MURRAY STREET, NEW YORK CITY.

The Round-Up

A Romance of Arizona

Novelized From Edmund Day's Melodrama

By JOHN MURRAY and MILLS MILLER

Copyright, 1908, by C. W. Dillingham Co.

CHAPTER VI.

AFTER fording Sweetwater river several times to throw pursuit off the track Buck McKee and Bud Lane entered an arroyo to rest their mounts and hold council as to their future movements. During the flight both had been silent. McKee was busy revolving plans for escape in his mind, and Bud was brooding over the tragic ending of the lawless adventure into which he had been led by his companion.

When McKee callously informed him that the agent had been killed in the encounter Bud was too horrified to speak. A dry sob arose in his throat at the thought of his old friend lying dead all alone in the station. His first impulse was to turn back to Florence and surrender himself to the sheriff. Had this entailed the punishment of himself alone he would have done so, but he still retained a blind loyalty in his associate and principal in the crime. Murder, it seemed, was to be expected when one took the law in his own hands to right an injustice. He didn't clearly understand it. It was his first experience with a killing. The heartlessness of McKee both awed and horrified him. Evidently the half breed was accustomed to such actions. It appeared to be entirely justified in his code. So Bud followed in dull silence the masterful man who had involved him in the fearful deed.

When they dismounted, however, his pent-up emotion burst forth.

"You said there would be no killing," he gasped, passing his hand wearily across his forehead as if to wipe out the memory of the crime.

"Well, what did the old fool pull his gun fer?" grumbled McKee petulantly, as if Terrill were the aggressor in the encounter.

Bud threw himself wearily on the ground.

"I'd give the rest of my life to undo today's work," he groaned, speaking more to himself than to his companion.

McKee heard him. His anger began to rise. If Bud weakened detection was certain. Flight back to Texas must be started without delay. If he could strengthen the will of the boy

"Shoot if you want to!"

either by promises of reward or fear of punishment the chances of detection would lessen as the days passed.

"And that will be about twenty-four hours if you don't keep quiet. Why didn't he put up his hands when I hollered? He starts to wrastle an' pull his gun, an' I had to nail him." McKee shuddered in spite of his bravado.

Pulling himself together with an apparent effort, he continued: "We'll hold the money fer a spell, not spend a cent uv it till this thing blows over. They'll never git us. Here; we'll divide it."

"Keep it all. I never want to touch a penny of it," said Bud earnestly, moving along the ground to place a greater distance between him and the murderer.

"Thanks. But you don't git out uv yer part in the holdup that easy. Take yer share or I'll blow it into you," said McKee, pulling his revolver.

Bud, with an effort, arose and walked over to Buck. With clinched fists, in agonized tones, he cried: "Shoot if you want to! I wish I'd never seen you! You dragged me into this! You made me your accomplice in a murder!"

McKee looked at him in amazement. This phase of human character was new to him, trained as he had been on the border, where men rarely suffered with remorse and still more rarely displayed it.

"Shucks! I killed him. You didn't have no hand in it," answered Buck. "This hain't my first killin'. I guess Buck McKee's pretty well known in some sections. I took all the chances. I did the killin'. You git half. Now, brace up an' take yer medicine straight."

"But I didn't want to take the money for myself," replied Bud as if to soothe his conscience. "Oh, Buck, why didn't you let me alone?" he continued as the thought of his position again overwhelmed him.

Buck gasped at the shifting of the full blame upon his shoulders.

"Well, I'll be darned!" he muttered. "You make me sick, kid." His voice rose in anger and disgust. "Why, to hear you talk one would think you wuz the only one had right feelin's. I'm goin' to take my share an' start a decent life. I'm goin' back to Texas an' open a saloon. You take yer half, marry yer gal an' settle down right here. 'Ole Man' Terrill's dead. Nothin' will bring him back, an' you might as well git the good uv the money. It's Slim Hoover's, anyhow. If Jack Payson can marry yer brother Dick's gal on Dick's money—fer there's no hope uv stoppin' that now—you can cut Slim out with Polly on Slim's salary. Aw, take the money!" And McKee pressed half of the bills into Bud's lax fingers.

The young man's hand closed upon them mechanically. A vague thought that he might some day make restitution conspired with McKee's insidious appeal to his hatred and jealousy to induce him to retain the blood money, and he thrust it within an inside pocket of his loose waistcoat.

"Now," said McKee, thoroughly satisfied that he had involved Bud in the crime too deeply for him to confess his share in it, "we'll shake hands an' say 'Adois.' Slim Hoover's probably on our track by this time, but I reckon he'll be some mixed in the trail around the mesa an' give the job up as a bad one when he reaches the river. I'll show up on the Lazy K, where the whole outfit will swear I've been fer two days if Hoover picks on me as one uv the men he's been follerin'. You're safe. Nobody 'd put killin' anybody on to you, let alone yer ole frien' Terrill. Why, you ain't a man yet, Bud, though I don't say it to discurrudge you. You've made a start, an' some day you won't think no more'n me uv killin' a feller what stan's in yer way. I shouldn't be so turribly su'prised if Jack Payson got what's comin' to him some day. But what have you got there, Bud?" he inquired as he saw the young man holding a letter he had withdrawn from the pocket into which he had put the bills.

"Letter I got in Florence yesterday when I was too full to read it," said Bud. He opened it. "Why, it's from Polly!" he exclaimed. "It's an invite—by God, it's an invite to Jack and Echo's wedding! It's tomorrow! The scoundrel has hurried the thing up for fear Dick will get back in time to stop it! Buck McKee, I believe you're right! I could kill Jack Payson with no more pity than I would a rattler or Gila monster!"

At this exhibition of hatred by his companion a new thought flashed suddenly through the Satanic mind of the half breed. It involved an entire change of his plans, but the devilish daring of the conception was irresistible.

"Say," he broke in, with seeming irrelevance, "don't Payson ride a pacin' mare?"

"Yes," answered Bud. "What of it?"

"Oh, nothin'," said McKee. "It jes' struck me as sorter funny—Payson an' pacin', don't you see"—

Bud was mystified. Had his companion gone daft?

McKee saw instantly that it would be very easy to fix the charge of murdering the station agent upon Payson. The ranchman had evidently left the station a short time before the murder and had gone straight south to the Sweetwater. Unless it had become confused with their own tracks the trail would be a plain one owing to the fact that it was made by a pacing horse, and the pursuit would undoubtedly follow this.

Payson rode the only pacing horse in the Sweetwater and Bar One outfits, and it was certain to come to light from Terrill's receipts that he had been with the agent about the time of the killing. The motive for the robbery would be evident. Payson was in need of $3,000 to pay off the mortgage on his ranch.

McKee said to Bud: "I've changed my mind. I think I'll see a little fun before I break fer Texas. I'll go with you to the weddin'."

"But you have had no invite," objected Bud.

"Oh, I reckon they'll take me along on yers! I know too much fer Payson to objeck to me too strenuous."

They rode up to Allen Hacienda shortly after Slim Hoover had arrived. They could hear the merriment of the wedding guests in the kitchen. Loud laughter was punctuated by the popping of corks, and McKee, who rode in advance of Bud, distinguished the voice of the sheriff in expostulation against the general raillery concentrated upon him.

The half breed grinned wolfishly. It was evident that the bloodhound of the law had tracked the supposed murderer just as the real criminal had conjectured and desired.

Polly ran out on the piazza. She saw the man whom she regarded as her lover's evil genius. As he greeted her ingratiatingly, "Howdy, Miss Polly?" she replied sharply:

"You ain't got no invite to this weddin'."

"I come with my friend Bud," he explained, with an elaborate bow.

"I didn't see you, Bud," answered Polly, slightly mollified, as she crossed the dooryard to shake hands with her sweetheart. Buck offered her his hand, but she ignored him. McKee shrugged his shoulders and started for the house.

"Bud, he's some cast down because it's not his weddin'," was McKee's parting shot at the young couple. "I 'low I'll go in an' join the boys. Excuse me."

"With pleasure," coldly replied the girl.

The half breed ignored the sarcasm, and, answering innocently, "Much obliged," he entered the house.

Polly turned on Bud, displaying her resentment. "You an' him always kick up the devil when you're together. What did you bring him along fer?" she demanded.

"It's his last chance to see any fun around here. He's leaving for Texas," explained Bud.

"Fer how long?"

"For good."

"Fer our good, you mean. There's too many of his kind comin' into this country. Did you hear about 'Ole Man' Terrill?"

Bud did not wait for her to explain, but nervously answered: "They told us about it in Florence when we were coming through. We've been at the Lazy K."

"Wasn't it dreadful?" rattled on Polly. "Slim's here. The boys are goin' to turn out with him after the weddin' to see if they can ketch the feller who did the killin'."

Bud paled as he heard the news. To conceal his distress he moved toward the door—anywhere to get away from the girl to whom he feared he would betray himself. "I'll join 'em," he huskily answered.

Polly, however, could see no reason for his evident haste to leave her.

She felt hurt, but thought his actions were due to her scolding him for being with McKee.

"You ain't ever ast me how I look?" she inquired, seeking to detain him.

"You look fine," complimented Bud perfunctorily.

"When a feller ain't seen a feller in a week, seems like a feller ought to brace up an' start somethin'," replied Polly in an injured tone.

Bud smiled in spite of his fears. Catching the girl in his arms, he kissed her and said, "I was waiting for the chance."

Polly disengaged herself from his embrace and sighed contentedly. "That's somethin' like it. What's the use of bein' engaged to a feller if you can't have all the trimmin's that goes with it. You look as if you wasn't too happy."

Bud pulled himself together with an effort. He realized that if he did not show more interest in the girl and the wedding he might be suspected of connection with the murder.

He trumped up an explanation of his moodiness.

"Well, what call have I to be happy? Haven't I lost my job?"

"Yes, but that's because you was hot headed an' give your boss too much lip. But everything will come out all right. Jack says"—

"Has that low down liar and thief been coming it over you, Polly? Did he tell you how he gave the place he promised me to Sagebrush?"

"That wasn't until you give him slack, Bud. An' I'm sure he ain't a thief. Why"—

"Thief! Of course he is, and a blacker hearted one than the man that killed Terrill. Isn't he going to steal my brother Dick's girl this very night?"

"But Dick is dead," expostulated Polly.

"Dick isn't dead. I know it—that is," he stammered, "I feel it in my bones he isn't dead. And Jack feels it too. That's why he's hurried up this wedding."

To be continued.

"Hello, Polly! Hello, Bud!"

ABSOLUTE SECURITY.

Genuine

Carter's Little Liver Pills.

Must Bear Signature of Brent Good

See Fac-Simile Wrapper Below.

Very small and as easy to take as sugar.

CARTER'S LITTLE LIVER PILLS.

FOR HEADACHE.
FOR DIZZINESS.
FOR BILIOUSNESS.
FOR TORPID LIVER.
FOR CONSTIPATION
FOR SALLOW SKIN.
FOR THE COMPLEXION

GENUINE MUST HAVE SIGNATURE.

Price 25 Cents | Purely Vegetable.

CURE SICK HEADACHE.

WANTS HER LETTER PUBLISHED

For Benefit of Women who Suffer from Female Ills

Minneapolis, Minn.—"I was a great sufferer from female troubles which caused a weakness and broken down condition of the system. I read so much of what Lydia E. Pinkham's Vegetable Compound had done for other suffering women I felt sure it would help me, and I must say it did help me wonderfully. My pains all left me, I grew stronger, and within three months I was a perfectly well woman.

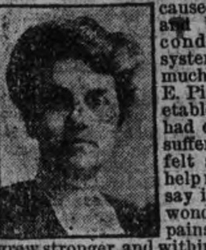

"I want this letter made public to show the benefit women may derive from Lydia E. Pinkham's Vegetable Compound."—Mrs. JOHN G. MOLDAN, 2115 Second St., North, Minneapolis, Minn.

Thousands of unsolicited and genuine testimonials like the above prove the efficiency of Lydia E. Pinkham's Vegetable Compound, which is made exclusively from roots and herbs.

Women who suffer from those distressing ills peculiar to their sex should not lose sight of these facts or doubt the ability of Lydia E. Pinkham's Vegetable Compound to restore their health.

If you want special advice write to Mrs. Pinkham, at Lynn, Mass. She will treat your letter as strictly confidential. For 20 years she has been helping sick women in this way, free of charge. Don't hesitate—write at once.

Cook's Cotton Root Compound.

The great Uterine Tonic, and only safe effectual Monthly Regulator on which women can depend. Sold in three degrees of strength—No. 1, $1; No. 2, 10 degrees stronger, $3; No. 3, for special cases, $5 per box. Sold by all druggists, or sent prepaid on receipt of price. Free pamphlet. Address: THE COOK MEDICINE CO., TORONTO, ONT. (formerly Windsor)

THE DAILY REVIEW PATTERN SERVICE

Every day we will print and illustrate a new pattern. These are the very latest and thoroughly up to date.

On receipt of order, giving the number of pattern desired and 10 cents, along with name and address, the pattern will be mailed.

Be careful as to the right number.

5154

LADIES' DRESSING SACK.

All Seams Allowed.

The model pictured above, while simple in design, may be made quite a dressy garment. The yoke front and back may have the edges embroidered as shown, but a pretty way would be to make it of all-over embroidery, with a little ruffle of lace to finish the edges. The body is gathered to the yoke and falls straight, the fullness being held in by a belt which crosses in front. The sleeves are flowing and terminate just below the elbow. With the all-over yoke, the body may be made of dotted Swiss or of fine lawn, and with ribbon for the belt completes an attractive garment, while if a plainer one is desired lawn, challis or a soft flannel would look well. The pattern (5154) is cut in sizes 32 to 44 inches bust. To make the garment in the medium size will require 3⅝ yards of material 27 inches wide, or 2⅝ yards 36 inches wide.

The above pattern can be obtained by sending 10 cents to the office of this paper.

WORLD'S DEBT TO CANADA

A Wonderful Achievement

Discovery of "Fruit-a-tives" has meant health for all

Canada's fame does not rest solely on her furs and wheat fields. Her rise in the esteem of the world is not due to her Cobalt mines. It is the work of her great men that has made her great. A graduate of McGill University has won lasting renown for his original researches in the realms of Physics.

Everyone knows that fruit is wholesome, when eaten judiciously. Physicians generally recognize the fact that fruit juices have a beneficial effect on the various organs of the body.

It remained for a Canadian physician to discover a process whereby the medicinal action of fruit could be so increased as to make the intensified juices a wonderful cure.

"Fruit-a-tives" is this combination of fruit juices and tonics. Since its introduction to the public, "Fruit-a-tives" has met with a success accorded to no other medicine in the world. The reason is plain. "Fruit-a-tives" is the one remedy that is actually made of fruit, and is the only remedy that naturally cures Constipation, Biliousness, Indigestion, Headaches, Rheumatism, Neuralgia, Backache, Kidney and Skin Troubles. At all dealers at 50c. a box, 6 for $2.50, or trial size, 25c., or from Fruit-a-tives Limited, Ottawa.

Coal Results

We sell the very best quality of hard coal, as good as we know how to buy.

¶ Are you getting results from the coal you are now using? Are you sure it is good? Are you burning it the right way?

¶ There is a deal of difference in how you handle the range or furnace. Our long experience tells us that fact and we are ready to advise any in doubt as to the best way to make use of coal as fuel.

$7.30 Per Ton

THE PETERBORO FUEL & CARTAGE CO

LIMITED

162 Charlotte-St. Telephones—(Bell 261, 270, (Machine)—270.

134 Alymer-St. Tel. Bell 302

EGGS

For Sale in Any Quantities

COLDSTORAGE

In Full Operation

SATISFACTION GUARANTEED

W. SCOTT CO'Y

Both 'Phones 264

DOMINION CHINESE CAFE

Best meals in the city. If you are going out for dinner or evening lunch, don't forget to call

328 GEORGE STREET

Ice Cream and Drinks.

RE-UPHOLSTERING

Furniture

Send in your Furniture NOW to be Re-Upholstered The Rush of Fall trade will soon be on. We will give your orders careful and proper attention

Furniture Coverings

Our stock of genuine French, Silk and Cotton Tapestries, is the best we have ever shown. They are our own importations and are the Latest Designs in beautiful and fast colorings. Let us show you the excellent values in them.

427 George Street

CLEGG'S FURNITURE STORE

'Phone Number 79

OUR NEW FOWLER

Toric Lenses

For Spectacles and Eyeglasses, are the latest optical improvement. These lenses are spoon shaped, curved like the eye, and fitting around it. Whichever way you look, you look straight through a part of the glass, not slantingly: and besides there is quite a protection from dust and wind. A great many people of Peterborough have procured them and are delighted. We grind these Toric lenses as well as the flat kind.

ALL WORK GUARANTEED

A. A. FOWLER, Phm.B.
EYESIGHT SPECIALIST.
Ref. D.O., Toronto. Oph. D., Chicago.
With NUGENT DRUG CO.
386 George Street.

Your Holiday Snapshots Enlarged

Work guaranteed first-class.—Enlargement made from your best pictures, for any size

Louis Mendel
374½ GEORGE STREET
THE ONLY STUDIO ON GEORGE STREET

Miss Wilhelmine Gumpricht
A.T.C.M.; A.O.C.M.
Graduate of the Toronto Conservatory of Music)
Teacher of Pianoforte
Studio:—535 Aylmer St. Phone 603

FRENCH DRY CLEANING AND PRESSING

Old and new customers will find that they will have the same first class work and promptness as formerly, in either stores.
Contracts taken. We call for and deliver.
TWO STORES:—
173 Simcoe St. - - Phone 669
Charlotte St. - - Phone 575.
Machine Phone 357.

"Indians Gathering Wild Rice at Rice Lake, Ont."

One of the latest additions to Roy's famous souvenir post cards. Don't fail to procure them. At all dealers or

THE ROY STUDIO
140½ Hunter Street

The I. C. R. management will spend $250,000 to replace buildings burned at Campbellton, N. B.

Real Estate

City and Farm Property for sale or to rent
MONEY TO LOAN.
C. BLEWETT, 332 George-st., Peterboro
Office Phone 1221.
House Phone 566

OBITUARY

THOMAS SPARLING McKEE.

The death occurred this morning of Thomas Sparling McKee, 58 Olive Avenue. A more detailed account of the sad event will appear to-morrow.

WHO'S COMING AND GOING

Miss Olive Robertson, of Lakefield, is in the city.

Mr. Ed. Cox, of Edmonton, Alt., is in the city, the guest of Mr. and Mrs. H. Morgan.

Mrs. Agnes Gilchrist, of Toronto, is visiting her son, Mr. H. N. Gilchrist, Antrim street.

Mr. H. V. OReilly, of the Bank of Ottawa, Lachute, Quebec, is visiting friends in city and vicinity.

Miss Mabel M. Brown, Homewood Avenue, left this morning for a holiday at Oswego and Syracuse.

Mrs. Robert Sharp of Edmonton is visiting Mr. and Mrs. G. P. Hughes, Park Street, and will receive with Mrs. Hughes to-morrow afternoon.

Mr. Jarvis Barraclough, formerly of Peterborough, but now of Lansing, Mich., is in the city. Mr. Barraclough is connected with a large automobile factory testing the machines, and is doing well.

Mr. and Mrs. R. E. McKee and daughter returned on Saturday from an extended trip to Western Canada and the Coast. They report a highly enjoyable trip and are enthusiastic in the praises of the West. They met many former residents of Peterborough during their visit.

Roses, carnations and all cut flowers as well as all floral work at cut rate prices. No high George St. rents to pay, we are in our own premises and can afford to give bargains in plants and flowers. Come and see Mason's Floral Emporium, 436 Water St. 3d

CITY NEWS ITEMS

Silverware

Coupon given with every purchase of 10 cents or over. Walter M. Roebuck, corner Water and Smith streets.

Property Committee

The Property Committee of the City Council will meet to-night at 7 o'clock.

Pianos to Rent.

Pianos and organs rented from $1.00 per month up. Six months' rent allowed in case of purchase. The J. M. Greene Music Co., Limited, George St

Musical Kindergarten

Miss Hazel Dean, teacher of Musical Kindergarten. For terms and information, apply Peterborough Conservatory of Music. 6d

Low Railway Second-Class Colonist Rates

Via Grand Trunk Railway System to Nelson, Vancouver, Victoria, Westminster, B.C., Spokane, Seattle, Tacoma, Wash., and Portland, Ore., also to San Francisco, Los Angeles, San Diego, Cal., and Mexico City, October 1st to 15th. Full particulars and tickets from any Grand Trunk agent, or address J. D. McDonald, District Passenger Agent, Toronto, Ont.

LETTERS TO THE EDITOR

The Review does not hold itself responsible for opinions expressed by its correspondents

To the Editor of the Review.

THE JURY'S FINDINGS.

The verdict of the jury last night read as follows:—"That Mrs. Louise Merkt came to her death as the result of gunshot injuries and that she was foully killed and murdered by her husband, Gustave Merkt, who was at the time a patient of the Toronto Hospital for the Insane.

The evidence was that the patient was allowed to go out when he desired.

"The jury finds that aforesaid Gustave Merkt, not being considered a dangerous lunatic by the asylum physicians, was allowed the privilege of parole through the asylum grounds, and while enjoying that privilege escaped and visited his friends in the city without the knowledge of the asylum physicians.

"The jury consider that sufficient care was not exercised by the asylum authorities to prevent the aforesaid Gustave Merkt from leaving the grounds, and hereby censures the management for permitting a criminal insane patient to roam at large.

"The jury strongly recommends that proper provision be made in connection with the new Central Prison at Guelph, now in course of erection, for the safe custody of the criminal insane."

There was no evidence that Merkt murdered his wife, foully or any way.

"By what right did he go out of the asylum?" asked County Crown Attorney Baird.

"He was out in the grounds on parole and went out without permission from anybody," replied the witness. Dr. Clarke said that it was difficult to guard the gates of the grounds and that the walls were easily scaled.

An old man could not have scaled the walls. "Parole through the asylum grounds" is nonsense. It was enough to make the man crazy. If he had been "a dangerous lunatic," and evidently they now think he was, would he have been allowed no exercise in the grounds? The verdict of the jury may be right physiologically, psychologically, but it is not common sense.

PRO BONO PUBLICO.

To the Editor of the Review.

Sir,—Please allow me to say how much it must hurt the good Dr Langfeldt to be so much advertised in your paper, as you did. The Dr. is a modest man, and while Bethany knows how to value him, it is not wise to make ministers the victims of headlines. It gave me an awful shudder to read what is supposed to be done for Christ, and not for glory. Oh! do not do it again. Bethany is a fine place, but it is not the whole world.

Yours,
AN ADMIRER.

Peterborough, Sept. 13, 1910.

(Note—Dr. Langfeldt appreciates a kindly reference in the press as well as any one else, and the people of Bethany, although not the whole world, are likely like most of the rest of us, and enjoy a little notice now and then.—Ed.)

To the Editor of the Review.

Sir—I have been asked by Mr. W. H. Roberts to insrt a letter in The Review to let the public know, how city is governed by its officails. They have a dumping ground at the corner of Stewart and Murray Streets where all the old wooden sidewalks are carted and piled up against the fence belonging to Mr. Roberts who owns the adjoining lot. There has has been a good deal of sickness in the family of late, and they may partly complain of the bad smell from this plague spot. This has been going on for years, and always adding, and he is tired of making complaints. The promises given to have it removed from his fence have not been carried out I beg to enclose a letter written by Mr. M. Williams, when Mayor, written on July 14, 07, which speaks for itself. I am,

Yours truly,
JAS. STUART,
240 McDonnel St.

THE CANADIAN LADY
For style, wear and comfort try "The Canadian Lady" Boot at $3.00, $3 50 and $4 00
T. C. Elliot, 392 George Street.

BAND PROGRAM at the Fair FOR FRIDAY

For the programme by the 57th band, under the direction of Mr. Gliddon, at the Peterborough Fair on Friday afternoon, the following choice numbers have been selected:—

1. March—Forest King.
2. Overture—Bohemian Girl.
3. Cornet Solo—Flocktonia Polka—Sergt. Hughes.
4. Remick's Hits, No. 7.
5. Reminiscenses of Ireland.
6. Songs and selection of 1863.
7. Kansas Two-Step.
8. Robert Bruce.
9. Medley of Popular Songs of the Day.
10. March—Shoulder to Shoulder.

God Save the King.

Don't forget the Matinees at Grand Opera House, Wednesday afternoon at 2.30 and 4.00 p.m. Prices 5 cts. Come yourself and bring the children to see the beautiful pictures and good vaudeville. Also to-night and to-morrow night at 7 30 and 9 p.m. Prices 5c and 10c

Trades and Labor Council

The Trades and Labor Council will meet to-morrow night at 8 o'clock, in the Knights of Pythias Hall, Simcoe street. Every member is requested to be present.

252nd BARGAIN ANNEX EVENT — WEDNESDAY, SEPTEMBER 14th

Bargain Annex
Registered.

New 50c Dress Goods 33c

The Spring Season noted a big increase in our Annex Dress Goods trade—the Fall season must beat the record. For Fall our extra quantity buying has enabled us to procure better values than ever. This week 12 pieces of brand new goods will open the campaign. The lot includes an excellent range of Permo finished Venetians, navy Serges and fancy Plaids, in shades of grey, blue, greens and browns, etc., all 40 and 42 inches wide, suitable weight for dress or suit, sold the country over at 50c. In the Annex, all one price **33c**
— See Window —

Very Large Flannelette Blankets $1.29 per pair

3 Bales of White and Gray Flannelette Blankets, very large size 70 x 81 inches, large enough for any double bed, best quality. You would be fortunate to secure these regularly at $1.50. Our Annex price Wednesday, only per pair **$1.29**

Good Black Sateen Underskirts 59c each

11 dozen of an extra quality lot of Black Sateen Underskirts, made very full, finished with deep flounce, lengths 38, 40, 42. A skirt you would expect to pay regularly almost double the price. For a big Annex leader Wednesday............ **59c**
— See Window —

Balance of lines from the Fire Sale to be cleared this week in the Annex. We will close out every vestige of the fire, smoke and water damaged and soiled goods—nothing will be left to indicate there ever was a fire here. This week will probably see the last.

OUR TWO O'CLOCK LEADER

40 inch Victoria Lawn 6 1-2c

14 pieces of a Heavy Pure Bleached Victoria Lawn, full 40 inches wide; an A1 10c line on sale sharp at two o'clock in the Annex Wednesday, at only .... **6½c per yard**

Positive limit of not more than 10 yards to a customer. No phone or mail orders.

SHARP AT 2 P.M.---NOT BEFORE

Brass Trimmed White Enamelled Bed for $1 99 in the Annex. Also a good sea grass wool tufted Mattress for $2.39, and reinforced coiled wire Springs for $1.59.

Grand Opening Exhibit
of Women's Millinery and Costumes on the Second Floor Thursday, Friday and Saturday

There will be no special windows trimmed this week for the Openings owing to the condition caused by the recent fire. Watch next week for our Opening Window Exhibits.

Our stock of Women's Millinery, Costumes and Coats will be complete in a day or so and will be attractively displayed in their several departments on the second floor. Come and see the NEW FALL STYLES.

A smart young man is wanted in the Card Writing and Window Trimming Department to learn the business

Cressman's DEPARTMENT STORES

Dressmaking Apprentices wanted at once. Apply to Miss Wesley (Dressmaking Dept.)

CAME AT NIGHTS TO SEE CONSTABLE

Samuel Oliver Finally Arrested on Charge of Incest.

Pleaded Guilty and Judgment Was Reserved Till Next Tuesday.

Charged with the awful crime of incest, Joseph Oliver was arrested Saturday night, at the home of a relative, by High County Constable Cochrane, and placed in the county jail.

He appeared before Magistrate Edmison yesterday afternoon and pleaded guilty.

Judgment was reserved by His Worship till next Tuesday at three o'clock.

The Oliver family had until recently resided in a house erected by the father about one-quarter of a mile north of the Normal School, and close by the bed of the old G.T.R. Chemong line. There are four children and the oldest girl, not yet eighteen years of age, was the victim upon which the offence was committed. A similar crime was attempted on a younger daughter, and it is understood that the disclosures made by her resulted in an investigation being made, with the result that a warrant was made out for the arrest of the man. This was several months ago, and in the meantime this inhuman monster has been roaming about this vicinity.

LOOKING FOR OFFICER.

On a number of occasions Oliver has been near the home of the High County Constable, and always at a late hour. Several times it has been near midnight. He stated to different residents that he was looking for Mr. Cochrane as the constable had the key of his house and he wished to get his clothes. While this was going on High County Constable Cochrane was up at the lakes.

On his return to the city last week he was made acquainted with the above facts regarding the actions of Oliver, and the arrest followed.

The mother, several months past, no doubt as a result of the state of affairs existing, took a dose of poison, and after receiving treatment at the Nicholls Hospital, was sent to an asylum, where she recovered and was discharged from the institution.

The prisoner is a middle aged man and worked as a laborer. His general appearance and habits are somewhat in accordance with the crime for which he has pleaded guilty.

It might be added that the facts of Oliver's case have been known by the Review since the information was sworn to, but at the request of the authorities were not published for fear the man would become frightened and leave the country.

SOME MINOR ACCIDENTS

While Mr. Bert Morrison, driver for the Canadian Express Company, was delivering a parcel at the White House this morning his horse wished to slake its thirst, and started to cross the road to the watering trough opposite. Hetherington's horse and delivery cart was standing outside, and The horse of Hetherington's, was thrown on to the pavement and the wheel of the cart was badly twisted and bent.

The horse was able to rise without assistance and was uninjured, save for a slight scraping on the knees.

WRIST FRACTURED

Mrs. Buckland, of Edinburgh street, while returning from an evening spent with a friend on Dublin street, had the misfortune to miss the door-step and fell heavily. She suffered a painful fracture of the wrist. Dr. McPherson attended to the injury.

BICYCLE MISHAP.

A young lad named Mallory, residing on Park street, and his cousin, Orland Barkwell, collided while wheeling on the Chemong road, near Bridgenorth. Six spokes of Barkwell's wheel were broken and both boys were thrown into the ditch.

A buggy with a lady occupant was approaching them. The horse shied and tried to get away from her. The boys, in trying to avoid the outfit, came into collision on the narrow road with the above result.

GRAND OPERA HOUSE
J. J. TURNER & SONS, OWNERS AND MANAGERS
TO-NIGHT! TO-NIGHT!
And Every Night at 7.30 and 9.00
Prices 5c and 10c

Matinees Mondays, Wednesdays and Saturdays at 2.30 and 4 p.m.
Prices 5c

The best and most refined Vaudeville and the largest and most up-to-date Moving Pictures in the city and a first-class Orchestra.

Try the Grand to-night, and see Friendly and Brock, the great Sketch Artists, and Arthur Bondo, the Eccentric Juggler and his Marionettes.

GRAND Opera House
PETERBOROUGH
J. J. TURNER & SONS Owners and Managers.
3 NIGHTS ONLY Sept. 15, 16, 17
FAIR WEEK—SPECIAL ENGAGEMENT
MARKS BROS. No. A-1-CO.
In a complete change of programme each evening and Saturday matinee at 2.30. 10c and 20c.
Night Prices—reserved seats—20c, 30c, Box seats 50c. Gallery 10c.
Reserved seat sale at box office. Plan opens Monday morning at 9 a.m., Sept. 12th.

Notice to Contractors

TENDERS

Will be received by the undersigned up to the **17th inst.**, for the **erection of a Dwelling House** on Benson St. Plans and specifications can be seen at the office of William Blackwell Esq., Architect, Water St.

J. W. FITZGERALD
Box 901, City.

ADAMS' STORE FOR WOMEN
393 George Street — 466 Telephone

Have You a Warm Wrap For These Cool Summer Evenings?

The most popular cool weather wrap to-day is the
Wool Sweater Coat
for ladies and children. There is such a demand for them that manufacturers can't supply the goods fast enough. Fortunately we had large orders placed months ago and are able to show a splendid range at these popular prices:—

Long Pony Coats at $6.50 and $7.00
At these prices we show an extra heavy long Wool Coat, fancy weaves; colors, white, grey and cardinal, burgandy, tan and fawn. Special at.......$6.50 and **$7.00**

Long Pony Coats at $5.00
We are showing an extra long fancy weave heavy Coat at this very low price Colors, white, grey, cardinal. These Coats are a snap at... **$5.00**
— SEE THEM —

Wool Sweater Coats at $2.25, $2 50, $2.75
At these extremely low prices we are showing splendid values in Wool Coats, white, cardinal, black, navy, gray.

Wool Sweater Coats at $3.00 and $3.50.
Several splendid styles at these popular prices. Fancy weave, extra heavy and long; colors, white, grey, black, fawn, brown, grey and cardinal, cardinal and white.

CHILDREN'S WOOL COATS AT $1, $1.25, $1.50 & $2

Don't miss seeing Adams' showing of Ladies' & Children's Sweater Coats. Largest range at popular prices in the city

Harry Adams

September WEDDING GIFTS

A cordial welcome awaits callers, as well as buyers, of September Wedding Presents at Schneider's. Beautiful pieces in—

Sterling Silver and Plated Ware
New things in Flat Ware
Cut Glass of Special Merit
Fancy Clocks — gold plated and fancy wood

Put **Schneider's** on your shoppinglist for Wedding Gifts.

SCHNEIDER'S
Jeweller and Optician
391 George St., Peterboro'
Issuer of Marriage Licenses

W. & A. Kingdon

PRACTICAL PAINTERS, PAPERHANGERS
DECORATORS, GILDERS, ETC.

ESTIMATES GIVEN.

All work guaranteed. First class and only the very best materials used.
Orders promptly excuted.
A share of your patronage is solicited.
Our aim to merit your recommendation.

Address — 762 Water Street
Phone No. 1140

TALKING MACHINES

We are local agents for the famous

VICTOR TALKING MACHINES
and
BERLINER GRAMOPHONES

See our window display. All supplies, Records, etc., for sale.

PILLSWORTH'S
Picture and Art Store
345 George-st.

DELICIOUS ICE CREAM

Ice Cream such as we make is really delicious this warm weather.
We go to the utmost care to secure the very surest ingredients to put into its making
The choicest of flavorings and richest of creams combined with years of experience result in a delightful product that cannot be excelled.
We're absolutely confident of everything we say and want you to make us prove it.
Cool Parlour with three electric ceiling fans.

COLEMAN BROS.
462 George-St.

PHOTO SUPPLIES

A full line of Anthony Scovil Goods, Cycko Papers, Kodaks and Cameras.

HIGH-CLASS PHOTOGRAPHY

Expert posing and lighting enable us to produce portraits of merit--pictures that please

The Lendrum Studio
170 CHARLOTTE ST PETERBOROUGH

YOUR OPPORTUNITY

LOT on the north side side of McGill Street, 40x12 feet to lane.......... **$165**
Be quick if you want this,

A LARGE HOUSE on Gilmour Street near Park Street, furnace, bath and electric light, large lot on the north side.......... **$2800**

A NEW HOUSE on the south side of Gilmour Street, just finished, having four bedrooms bath room and attic, parlor and reception hall with mantel, breakfast room and kitchen. A 50 foot lot See us about this.

A HOUSE in East City, large lot, $500, no reasonable terms will be refused for tais. We can furnish you with anything in the Real Estate line. Come in and talk your wants over with us.

A. Brown & Co
398 Water Street. Phone 126

EAST CITY
COAL AND WOOD YARD

MAIN OFFICE—111 Hunter Street East
Phone 96

All sizes of the best mined coal delivered promptly to all parts of the city. Terms, Strictly Cash.

$7.40 Per Ton for September

We have installed a saw and splitting machine and are prepared to cut and split wood in any desired length. Best prices.

WEIR & O'BRIEN
ARCH WEIR JAMES O'BRIEN

Autumn Fruits

We are getting in the very — finest —
PLUMS, PEARS
and Choice Fruits.

The staple lines we always have. FRESH VEGETABLES, TOMATOES, CUCUMBERS, ETC.

MINICOLA BROS.
WHOLESALE AND RETAIL
Hunter Street · Both Phones 337

Peterboro' Business College

Is a link in Canada's Greatest Chain of High Grade Colleges founded during the past twenty-six years. This chain is the largest trainers of young people in Canada and it is freely admitted that its graduates get the best positions. There is a reason; write for it. A diploma from the Commercial Educators' Association of Canada is a sure passport to success.

You may study partly at home at home and finish at the College.

Enter any day.

FALL TERM NOW OPEN

PETERBORO' BUSINESS COLLEGE
GEO. SPOTTON, Principal

AKEY'S LIVERY STABLES

The LIVERY and BOARDING STABLES run by Jas. Akey as the Oriental Livery is

REMOVED to No. 421 CHAMBERS STREET

formerly occupied by Robt. H. Gibbs. Owing to Mr. Jas. Akey's increase in business he has found it necessary to accupy larger premises as he is increasing his stock of A1 Horses and Carriages to suit the demands of the public and trade. These premises will be formally occupied on Sept. 8th.

JAS. AKEY, - - - Proprietor

N.B.—This will be a first-class stable for boarding horses as it will be open day and night. It is well ventilated and handy for business men.

MILLINERY OPENINGS

Will be on the Same Dates as the Peterboro Fair

The Fall millinery openings, will be held on Thursday, Friday and Saturday, September 15, 16 and 17, the dates of the Peterborough Exhibition. Visitors to the Fair will therefor have the opportunity of attending both. The stores promise an extra effort in display work this season.

BY THE WAY

Charles Curtis.

The chilly blasts are here again,
The price of coal is up,
But we don't mind, we hear no more
Of "By-law and the Pup."

Then, too, the flies have gone to roost
They bother us no more,
What few remain the M. H. O.
Will get them—watch him score.

The many wails from 'Us' and 'Nuff'
About that dose of oil,
Are at an end—and we don't have
To let our water boil.

These matters we can all pass up,
And 'round the fire console
Each other with the query of
DID PEARY REACH THE POLE!

KID GLOVES

T. C. Elliot opens, this Fall, one of the largest Kid Glove Departments in Peterborough. All the best makes are shown — all shades

BULBS OF ALL VARIETIES

Now coming in at low prices. It will pay intending purchasers to inspect our stock as it is the intention to make prices low enough to pay to walk over to Water Street. Mason's Floral Emporium, 436 Water Street 3d.

PERSONAL

Mr. Penn. Alexander is in Toronto on business.

Mr. Johnston Greer, of the Auburn Power house, spent a few days in Toronto this week.

Mr. Will Hamilton, of T. Barrie & Co., has accepted a position with the T. Eaton Co., Toronto.

Miss Agnes Allison and Master Ross Allison have returned from a visit with friends at Newcastle, Ont.

Messrs. William Fleming and Roscoe Kendrey, who have been at Toronto Exhibition in charge of the Auburn Woollen Mills' exhibit, have returned to the city.

Cleveland capitalists may build an electric road between Owen Sound and Meaford.

ORDERS OF 57TH REGT.

Headquarters, Peterborough,
Sept. 12, 1910.

Orders by Officer Commanding 57th Regiment, "Peterborough Rangers."

1. The Regiment will parade Monday evening, Sept. 19th, at 8 o'clock in gun drill order, and each succeeding evening at the same hour until further orders.

2. Signalling Sergt. Canniff is struck off the strength of the regiment from this date.

3. The commanding officer is pleased to make the following promotions;—To be signalling Sergt. Signal Corps, J. Brightman, vis Canniff struck off strength; to be signalling corporal, Signaller Starmay, vice Brightman, promoted.

4. The shooting gallery will be open to regimental shooting on the evenings of Tuesday, 13th inst., and Friday, 16th inst., in order to allow those men who have not yet done their practice to do so.

By order,
JOS. MILLS, Capt.
Acting Adjut

HUSBAND SAID TO BE UNRULY

The particulars of a family affair were aired at the police court this morning, and the husband was remanded to jail for one week.

The wife charged that her spouse used insulting and abusive language and misconducted himself in other ways.

ELLIOT'S FALL OPENING

THURSDAY, FRIDAY and SATURDAY

Sept. 15, 16 and 17

MILLINERY.—Latest Parisian and New York Models.
MISS NOBLE, Head Milliner.

READY-TO-WEAR.—Mantles, Dress Skirts, Blouses, Suits, Children's wear.

GENERAL.—New Furs, Hosiery, Corsets, Gloves, etc.

BOOTS.—For style, comfort and wear, try our Canadian Lady Boots. $3, $3.50, $4. Also everyday Boots from $1.25 up. See our boys' strong School Boots.

ELLIOT'S

M.H.O. REPORTED CITY WATER ONLY SLIGHTLY INFECTED

No Typhoid Case in City, Traceable to Water — Milk Inspection and Ice Question Discussed by Board of Health—Other Business.

How about the FLIES?
Is the WATER good?
What about the ICE?
How about the MILK?

The above were the live questions which called for discussion at the meeting of the Board of Health this morning.

The first was treated pretty much the same, as the funny man of the comedy troupe, handies the material for a local joke.

This, in spite of the fact that all over America leading periodicals have declared THE FLY to be a spreader of disease.

The other three subjects received the serious consideration of the members.

There were present, the chairman, Dr. McNulty, Dr. McPherson, M.H.O., Dr. Burnham, Dr. Young, James Edgar and James McNulty.

Is the water good? asked Dr. Young, The Medical Health Officer answered that a report he received last week, showed only a slight infection. The percentage of chloride was two and the infection cannot be very serious remarked the M.H.O. So far as he knew, none of the cases of typhoid fever in the city were traceable to city water.

Asked as to whether or not the water was liable to improvement at this season of the year, Dr. McPherson answered in the affirmative. This was ,however, in the event of there being no heavy rains.

THE ICE QUESTION.

Mr. Edgar brought up this matter. He had been told, he said, by an ice dealer, that the ice in the Little Lake was not fit for use. This dealer had taken ice out of the lake and the canal for hospital use and it was not what it should be.

It was noted that a resolution passed by the Board last year provided for ice for cooling purposes be taken from the lake and that to be used in drinking water, be taken from the canal and other places. Mr. Edgar contended that the resolution had not been carried out.

The chairman was of the opinion that the matter should receive a firm hand. He would suggest that no ice be taken from Little Lake, but that the supply be brought from the waters north of here. In case a scheme, with this object in view, was brought to a head, the residents in the vicinity of Inverlea Park, and who are unable Park, who are unable to secure drainage by other means could have an outlet into the river. The added contamination would not be so great. The present idea of the Council was to build a septic tank, on the river end of Waterford street, and at different points there were sewer outlets into the river.

Dr. McPherson.—It is just a question whether the taking of ice from the lake could be prevented.

Dr. Burnham and Mr. Edgar were of the opinion that such a step could be taken, if the ice was not afright.

On motion of Drs. Burnham and Young, it was moved that the last resolution of the Board be enforced.—Carried.

MILK INSPECTION.

The chairman, Dr. McNulty, brought up the question of milk inspection. Since the last meeting he had secured the commissioner's report from Toronto and had endeavored to look up other information. The special committee appointed, he hoped, would decide on something definite to be put before the council.

The M.H.O. opined that something should be done before the cold weather sets in. The conditions, prevailing in soft weather should be ascertained, with a view of taking some steps, before the licenses are renewed. The time to do this work was now, and and not after everything freezes up.

This is unless it is decided to have the milk examined here, he added. The present system is pretty much of a farce.

The chairman held that there was every argument in favor of having the inspection made here.

No further action was taken.

Dr. McPherson was requested to make out a list of necessary articles for the new Isolation Hospital and report at the next meeting.

ACCOUNTS.

Accounts were received from The Review Ptg. Co., and R. T. Braund, grocer. These were ordered to be paid.

DEFECTIVE PLUMBING.

P. Thompson, plumbing inspector, wrote under date of September 7th, that he had notified several persons regarding the unsanitary condition of their premises re plumbing.—Received.

SEWER CONNECTION.

Mr. W. H. Thompson asked for a sewer connection on Smith street, between George and Benson avenue. The distance from the sewer connection west of the G.T.R. track would be 200 feet. He thought it would only be necessary to bring the connection to the house.

The only other residence between George street and Benson avenue had a sewer connection.

It was moved by Dr. Young, seconded by Mr. Murty, that the Board recommend the connection to be made.—Carried.

AWARDS IN HORTICULTURAL SOCIETY COMPETITION

The awards in the annual competition conducted by the Peterborough Horticultural Society, have been made known and the prize-winners are given below. The judging was done by Mr. E. F. Collins, of Allan Gardens, Toronto.

AMATEUR CLASS.

First prize.—G. S. McKee, 782 Water street, 9 1-2 points.

Second prize — R. Glover, Mark street, 9 points.

Third prize.—J. Williams, Boswell avenue, 8 1-2 points.

For the best flower garden, Mr. B. Cooney, Stewart street, is awarded first prize.

PROFESSIONAL GARDENERS.

First prize.—Miss Dickson, Dickson street, 9 points.

Second prize.—Mrs. Hamilton, Auburn, 8 points.

Third prize.—Mr. J. R. Stratton, George street, 7 1-2 points.

For lawns, where there has sometimes been hired help.

First prize.—S. D. Hall, Dennistoun avenue, for lawn only, 9 points.

Second prize.—J. Wood, corner of Belmont and Hunter street, for lawn only, 4 points.

Third prize.—J. Crane, corner of Brock and Rubidge street, lawn and flowers, 3 1-2 points.

The scale of points, which allowed a possible of ten was as follows:

General effect from public street, 4 points.

Variety of growth of flowers used, 3 points.

Cleanliness and thickness of the lawns, 2 points.

Neatness of same and fence, 1 point.

Choice Fall Shoes

Everything that's new, correct and desirable in Fall Footwear awaits you here.

No matter what price you wish to pay, be it $1 to $6 or any of the many popular prices between you'll find here reliable shoes in the latest and correct styles for

Men, Women, Boys, Misses, and Children

No words expressed here can impress you half as well as a visit to our Store. There's money saving and more style and more wear for you in our kind of shoes than any you'll—Well, we mean the other kind.

Come, See For Yourself

J. T. STENSON & SONS
364 GEORGE STREET —— PETERBOROUGH

Harvest Festival

The Harvest Festival at St. Luke's church will be held on September 22. Rev. Dr. Macklem, Provost of Trinity College, will be the special preacher.

Millinery openings this week.

A deposit of tin has been discovered near Arnprior. The ore assays 25 per cent. of tin.

An inquest was held in the case of William Campbell, who died at the result of an accident in the McDonald mines, Verona. The verdict declared that the wall of the mine was unsafe through insufficient scaling.

Consigned to C. B. ROUTLEY From England

3 tons of Crockery, the lot consists of 65 Dinner and Tea Sets, new shapes and new decorations, not more than half their value. We now offer them at.......... **$10.95**

150 dozen White Cups, Saucers and Breakfast Plates, the 3 pieces for.......... **10c**

130 dozen Blue Cups and Saucers, regular $1.20 dozen, for.......... **60c**

150 White Chambers or Basins made from the best English stoneware, each...... **34c**

185 Chamber Set, 50 varieties to choose from, ranging in price from **$1.98** to........ **$11.97**

2500 rolls Bedroom Papers, regular to 20c for.......... **9c**
Regular to 35c for.......... **16c**

BUY WALL PAPER NOW

Whether for immediate or future use — thats our advice to you and we are emphazing it in the most emphatic way possible, ie., GREATLY REDUCED PRICES.

3500 rolls imported Parlor and Dining Room Papers, regular to 35c for.......... **16c**
Regular to 50c for.......... **24c**
Regular to 75c for.......... **37c**

1600 yards Dyed Burlap, assorted shades, yd wide, for **23c**

Japanese Leather, dark metallic effects, regular $1.50 yard, Monday.......... **79c**

Room Moulding, white or imitation oak, special.......... **2**

Plate Rail, imitation oak, for.......... **8c**

379 GEORGE ST. PETERBORO' | **ROUTLEY'S** | 262 QUEEN ST. TORONTO

This is the label to look for on every bottle of lager you buy. It is not enough to merely ask for O'Keefe's—or order O'Keefe's.

See for yourself that you get O'Keefe's "Pilsener". Look for the labels as shown here—and refuse to accept any bottle which does not bear them. 215

Hotels, Cafes and Dealers have "O'Keefe's"

SPORTING NEWS

A QUADRUPLE PLAY PULLED OFF IN 1876

As far as base-ball history goes, there was but one quadruple play ever made. Triple plays happen ever and anon, and there have been unassisted triple plays, but there was jusjt one quadruple play and there may never be another. Under the rules now governing base-ball it is not likely that the opportunity for a four killing could ever happen any more. The quadruple play was made a generation ago, and few of those who saw it are in the land of the living. According to Ben Dodson, an old-time fan, who was present on the memorable occasion, says it took place in New York in 1876 and saved a game for the old Metropolitans of that ancient time.

On this occasion, away back in 1876, New York had the best of it—I believe by a tab of 9 to 3—and it seemed a sinch to put out of the game even allowing the enemy to take the eighth and ninth in a bunch. But the Chicago team rallied desperately and it began to look as if— according to the understood agreement—the Mets would have to take their unused inning after all. Bing, biff, went the hits; before the crowd could really wake up to the doings, Chicago had driven in five runs.

"Two men out, bases full and four to be put out ere the seance could legally close. The batsman drove a furious liner knee-high across the diamond. Covering short for the Mets that day was a little, stocky fellow named Gaskins—not Caskins, who afterwards became a star of the early Giants, but Gaskins a smaller player and one who never, aside from this one performance, achieved any special fame.

"The ball, raging hot, ripped at Gaskins who wore no gloves— that was long before the time of the infield mitten. It seemed to drive his hands back as though they had been struck with a mallet, but neverthelses with his wrists back between his knees, Gaskins held that ball. He whirled like a flash and sprang to second, getting a runner who had left the middle station. He fired across to first, and the man who had been on the initial bag was pinned a mile out from shore. The first baseman chucked it over to third, and a runner who had been sliding for the plate arose to learn that he was out and that the quadruple play had been completed.

"It was so long ago, and the games were so poorly recorded in those days that even the story of the four killing has passed from authentic archives. Nevertheless, it happened, and doubtless the few of the old-time players who were in that game could recollect the details. All I, myself, can clearly remember after all these years is this: That the ccircumstances were as I have said; that the quadruple was really made, and that it was an obscure fielder named Gaskins who pulled down that ball."

IS HE HOPE OF THE WHITE RACE?

In comparison with Johnson, McLeod shows more of the perfect man. He is 5 3-4 inches taller, has the advantage of 9 1-2 inches in reach, and is broader across the shoulders and deeper in chest. Johnson is bulkier than the Missourian in arms and limbs. The following figures will show where McLeod has the advantage over the negro—

McLEOD.

Age—28 years.
Height—78 inches.
Reach—81 1-2 inches.
Chest (expanded)—49 inches
Chest (normal)—44 inches
Waist—41 inches.
Biceps—16 inches.
Forearm—13 inches.
Wrist—8 inches.
Thigh—23 inches
Calf—16 inches.
Ankle—10 3-4 inches.
Neck—16 inches.
Weight—235 pounds.

JOHNSON.

Age—32 years.
Height—72 1-4 inches.
Reach—72 inches.
Chest (expanded)—39 1-4 inches
Chest (normal)—36 1-4 inches
Waist—34 3-4 inches.
Biceps—18 1-4 inches.
Forearm—14 1-4 inches.
Wrist—10 3-4 inches.
Thigh—25 3-4 inches.
Calf—15 3-4 inches.
Ankle—10 3-4 inches.
Neck—17 1-4 inches.
Weight—205 pounds.

Here's a man who can whip Jack Johnson.

At least Jim Corbett says so, and it is generally admitted that few followers of the scrap sport are in a better position to know than Corbett, who stood up as best man and chief mourner to Jim Jeffries at the Reno sluggerfest. On that blistering July day Corbett had no adequate comeback to Johnson's kidding, but it is generally supposed that right there Corbett made a deep dyed and bloodthirsty resolve to have revenge on the big chocolate drop, and that he is scouring the world for any likely looking youngster who can hand Johnson one hard enough to put him on the blink and send him to dippy land while the referee counts 10.

The "future hope of the white race," according to Jas. J. Corbett, is a farmer boy hailing from the "show me" state of Missouri, county of Gentry. His name is McLeod—just as though it were spelled "McLeed."

And the remarkable thing about this youngster of 28 years is that he has never done any fighting—that is, professional fighting. Of course he puts on the gloves once in awhile with the neighbor boys, any one of whom he can whip with one hand tied behind him, but he isn't a professional—yet. He has everything to learn, but—and it's a great big but—he has no old tricks to unlearn.

Stood up by the side of Johnson he would tower five and three-quarter inches above the black man. He is as strong as a bull, and just as wiry, agile and quick as you can get 'em.

He is not a college-bred man. He is just a farmer boy, a physical giant, but does not claim to be much of an athlete. But he is willing to train, and he is anxious to fight.

This is what he has to say about it himself—

"If Mr. Corbett says I can lick Johnson, I'll sure enough lick him. I have never seen a man I'd refuse to fight, and I am anxious to fit myself to meet the negro. I want to fight him, and will fight, providing the match can be arranged and Mr. Corbett has sufficient confidence in me."

And when he goes into training he will not have to quit smoking or drinking, because he never began to smoke or drink. He has lived a clean mental, moral and physical life, and when it comes to material fitness, well—he has pitched a whole lot of Missouri hay, and shoved a plow around miles of Missouri fields, and he has gone to bed early, and got up early, and eaten clean, wholesome food prepared by his mother.

Corbett got a good look at McLeod in Chicago, when the latter's brother, Walter, pointed him out to Corbett. Missouri lad, and it is generally believed by the initiated that he is going back to Missouri some day and take Miles in hand. And, again, it isn't improbable that McLeod will begin to train on his own initiative.

McLeod's parents are of Scotch descent. They are of the sober, industrious and law-abiding type, and they don't take very kindly to their son's pugilistic aspirations. But McLeod is firm in his purpose, and is willing to tote the "white man's burden" and wrest back the supremacy of his color whenever Corbett gives the word.

BRIEF AND BREEZY

Arrangements have been completed for a twelve mile race in the Covered Rink at Port Hope on Friday night, between the famous Indian runner, Tom Longboat, and the champion ten-miler, Percy Sellen.

Calgary won the People's Shield yesterday at Toronto, and the team now holds the soccer championship of the Dominion. The score was 3 to 2.

Smirlie Lawson will in all probability be with Varsity again this season.

A boxing Club along the lines of the National Sporting Club of London has been founded at Winnipeg.

Pitcher Lundgrei is due to join the Toronto Club to-day.

CANADIAN SWIMMERS AHEAD OF AMERICANS

New York Tribune.

Pride generally comes before a fall and the recent swimming championships of Canada served to indicate how unwarranted was our vaunted claim of aquatic superiority. With the incomparable Daniels to rely on in all cases of necessity, we allowed ourselves to be lulled into a sense of mistaken security, strong in the belief that he would never fail us, and that, even if he did, we had others good enough to take his place.

The Canadian meets were a severe jolt to the devotees of swimming. George South, of the New York Athletic club went up for the sprints confident of taking both the fifty on hundred yard titles because he had few peers in the country at the latter distance, and none save Daniels at the former. After he had met defeat at the hands of Gordon Johnstone, of the Ottawa Canoe Club, people said, "Oh, well, he was not our best, and Bud Goodwin will show them what speed means in the 440 yard and one mile events."

But Goodwin didn't. George Hodgson of the Montreal Athletic Association gave him a sound beating in the quarter-mile race, negociating the course in 5 minutes 9 2-5 seconds, and the Mercury Footer himself admitted that he had been outclassed by his 16-year-old vanquisher, freely predicting that Hodgson would soon have most of the American records unless they were bettered meanwhile. As Daniels' quarter-mile figure stands at 5 minutes 54 1-5 seconds, the prophecy seems likely to come true, for the champion has announced his intention of retiring from the competitive field.

Should Daniels persist in his avowed decision it is easy to realize how our friends across the border will threaten American titles during the indoor season.

While South is not second to Daniels as a hundred-yarder, Johnstone has proved his better, and he will make a formidable rival. And, as to Hodgson, he defeated Goodwin by forty yards in 440 yards, and he should be able at this pace to take the measure both at the furlong and quarter-mile of any American except Daniels. Goodwin, may still be best at the mile, but the longest indoor championship is now 500 yards.

Americans have sought in vain for the reason of the sudden and mystifying leap of Canadian water men into the limelight, but it is more than likely that the presence of Norman Cox, the Australian Coach, at the Montreal A. A., may be accountable for it.

BALL SCORES IN BIG LEAGUES

BASEBALL YESTERDAY.

The Eastern League.

Montreal ..... 0 0 0 0 0 0 0 0 0 0 0 0 0—0
Toronto ...... 0 0 0 0 0 0 0 0 0 0 0 0 1—1

Three-base hit—Rudolph. Struck out—By Rudolph 9, by Winter 5. Bases on balls—Off Rudolph 2, off Winter 1. Wild pitch—Rudolph. Stolen base—Hardy. Sacrifice hits—Nattress, Winter, O'Hara, Tonneman. Double-play—Nattress to Holly to Cockill. Left on bases—Toronto 5, Montreal 5. Umpires—Byron (at the plate) and Finneran (on the bases). Time of game—2.15. Attendance—3000.

Montreal .... 0 0 0 0 0 0 4—4
Toronto .... 0 0 0 3 4 0 x—7

Home run, Demmitt. Two base hits—Dubec, Fitzpatrick. Sacrifice hits—Fitzpatrick, Vandy. Stolen bases—Shaw, Slattery, Vaughn. Bases on balls—Off Burchell 1. Struck out—By Burchell 3, by McGinley 3. Passed ball—Hardy. Left on bases—Montreal 4, Toronto 3. Umpires—Finneran and Byron. Time—1.15.

Buffalo .... 0 0 1 1 1 0 0 0 *—3
Rochester .... 0 0 0 0 0 0 0 0 2—2

Earned runs—Buffalo 2. First base on balls—By Taylor 1, by Holmes 1. Struck out—By Taylor 2. Two-base hit—Alperman. Sacrifice fly—White. Sacrifice hit—Starr. First base on errors—Buffalo 3, Rochester 5. Stolen bases—Henline, Corcoran. Left on bases—Buffalo 6, Rochester 9. Double-plays—Spencer (unassisted); Martel to Spencer. Wild pitch—Taylor. Passed ball—Martel. Umpires—Murray and Hurst. Time of game—1.45. Attendance—1982.

Newark .... 0 0 0 0 2 0 0 0 0—2
Baltimore .... 1 1 0 1 0 0 0 0 0—3

Three base hit—Russell. Sacrifice hits—McGinnity, Gettman 2, Schmidt 2. Stolen bases—Schmidt, Nicholls, Louden. Double play—Myers to Hearne. Bases on balls—By Russell 8, by McGinnity 3. Struck out—By Russell 7, by McGinnity 2. Passed ball—Egan. Wild pitches—Russell 1, McGinnity 1. Left on bases—Baltimore 5, Newark 8. First on errors—Newark 1. Time 1.50. Umpires—Halligan and Stafford.

Newark .... 0 0 0 0 0 0 0 0 0—0
Baltimore .... 1 0 3 0 0 0 0 0 x—4

Three base hit—Nicholls. Sacrifice hit—Rath. Stolen base—Schmidt. Struck out—By Cleary 1, by Parkins 2, by Vickers 5. Bases on balls—Off Cleary 3, off Spade 1, off Parkins 1, off Vickers 5. Double plays—Nicholls to Rath, to Schmidt; Louden to Schafly to Agler. Hit by pitched ball—By Cleary 1, by Vickers 1. Wild pitch—Cleary. Passed ball—McAllister. Hits—Off Cleary 6 in four innings; off Parkins, 1 in three innings. Left on bases—Newark 7, Baltimore 2. Umpires—Stafford and Halligan. Attendance—6500.

National League Scores.

		R.	H.	E.
Philadelphia	0 2 0 1 0 0 0 0 0	3	9	0
Brooklyn	0 0 0 0 0 0 0 0 0	0	6	0

Batteries—Moore and Dooin; Bell, Burke and Bergen. Umpires—Klem and Kane.

		R.	H.	E.
Cincinnati	0 1 0 0 1 1 0 1 0	4	6	0
Pittsburg	0 0 0 0 0 0 0 0 0	0	6	2

Batteries—Beebe and Clarke; White, Maddox and Gibson. Umpires—Johnstone and Eason.

American League Results.

First game—		R.	H.	E.
New York	0 0 0 0 0 0 0 0 0	0	3	1
Boston	0 0 1 3 0 0 0 0 *	4	9	1

Batteries—Vaughn and Criger; Collins and Kleinow. Umpires—Perrine and Dineen.

Second game—		R.	H.	E.
New York	0 0 1 0 0 1 0 3 0 0	5	10	1
Boston	1 0 0 0 0 4 0 0 0 1	6	10	2

Batteries—Fisher and Sweeney; Karger, Wood and Kleinow. Umpires—Dineen and Perrine.

		R.	H.	E.
Washington	0 0 0 0 0 0 0 0 0	0	4	3
Philadelphia	0 0 3 1 0 1 1 0 *	6	9	1

Batteries — Reisling and Ainsmith; Coombs and Lapp. Umpires—Colliflower and O'Loughlin.

		R.	H.	E.
Cleveland	1 0 0 0 0 0 0 0 0	1	5	0
Detroit	0 0 0 2 0 0 3 0 *	5	10	2

Batteries—Demott and Land; Willett and Schmidt. Umpire—Evans.

At Chicago—St. Louis-Chicago game postponed; rain.

CLYDESDALE

Special to the Review.

Clydesdale, Sept. 13.—Quite a number from this part attended the Conundrum Social at Apsley on September 2nd, and report an excellent time.

Misses Annie and Maggie Trotter, Peterborough, were visiting relatives here last week.

A picnic was held at the "Lakeview House," Loon Lake, on Saturday, September 3rd. Games were played. Amateur photographers were present, and altogether a most enjoyable time was spent.

Mr. and Mrs. Robert Knox, Lakefield, were visiting the former's sister, Mrs. John A. Trotter.

A "Harvest Home" is to be held at Clydesdale Presbyterian church, on September 22nd. A fine programme is in preparation.

Messrs. Marmion and Alex. Clements, of Warsaw, spent a few days with Misses A. and D. Trotter.

Father McFadden, Peterborough, said mass at the Roman Catholic church on Sunday last.

Messrs. J. W. Hales and W. Young spent Sunday at Mr. James Trotter's.

Mr. and Mrs. Mersieur, of Clark, were visiting Mrs. F. J. Bullied this week.

Mr. George Cadwell, Galt, was visiting Mr. James Trotter on Friday last.

Lumber Mills Burned.

Comber, Sept. 12.—Fire broke out in the extensive lumber and stave mills of J. S. Ainslie & Bros., here, between five and six o'clock yesterday morning, and in less than one hour the entire plant was destroyed. The loss will be over $6,000, with no insurance.

Found Dead.

Port Arthur, Sept. 12.—Word has been received from Provincial Constable Campbell at Fort Frances that William J. Woods, lumbering contractor of Port Arthur, has been found dead several miles from that town. There were no marks of violence, and heart failure is believed to have been the cause.

Seven Killed In Wreck.

Bernay, France, Sept. 12.—The Paris-bound express from Cherbourg was derailed here Saturday night. Seven persons were killed and fifty injured.

Robert Kerr to Resign.

Montreal, Sept. 12.—Robert Kerr passenger traffic manager of the Canadian Pacific Railway and steamship lines, having attained the age when he deems it wise to give up the active duties of his position, has asked to be relieved. He will retire on Oct. 1, to be succeeded by C. E. E. Ussher.

End of War In Nicaragua.

Managua, Nicaragua, Sept. 12.—The last armed opposition to the new regime under Gen. Estrada, the provisional President, has ceased with the surrender of Gen. Fernando Maria Rivas with 1,000 men and 11 cannon.

Wood's Phosphodine, The Great English Remedy. Tones and invigorates the whole nervous system, makes new Blood in old Veins. Cures Nervous Debility, Mental and Brain Worry, Despondency, Sexual Weakness, Emissions, Spermatorrhœa, and Effects of Abuse or Excesses. Price $1 per box, six for $5. One will please, six will cure. Sold by all druggists or mailed in plain pkg. on receipt of price. New pamphlet mailed free. The Wood Medicine Co. (formerly Windsor) Toronto, Ont.

ORDER NOW

The STANDARD ANTHRACITE D. L. & W

SCRANTON COAL

$7.40 Per Ton

The Standard Anthracite at standard price. Builders' Supplies. British Columbia Shingles.

Hardwood $6.00 per cord. First class Mixed Wood $4.50 cord. Cutting and Splitting extra.

R. Hicks & Co

248 MURRAY STREET

Lakefield and Stoney Lake Route

Time Table—Season 1910

Steamers Stoney Lake, Empress and Islinder, until after Saturday, September 3rd will connect at Lakefield with all trains for Stoney Lake.

Read Down A.M.	P.M.	P.M.		Read Up P.M.	A.M.	P.M.
Lv. 9.15	1 15	6 15	Lakefield	Ar 6.00	9 00	4.15
Ar. 9.45	1.45	6.45	Young's Point Lv	5 30	8.15	3 30
9.55	1.55	6.55	South Beach	5.20	8.0	3.00
10.30	2.45	7.45	McCracken's L	4 30	7.15	2.45
11.00	3 00	8.15	Juniper Island	4.00	7.00	2.30
Ar.	5.00	9.00	Breeze's	3.00	6.00	2.00
		9.30	Crowe's Landing		5.50	
Lv. 11.30	3.30	8.45	Mt. Julian, Viamede	1 30	6 15	12.30
Ar. 12.00	4,00	9.00	Burleigh Falls	1.00	6.45	12.00

Meals served on board

Monday mornings steamer will leave Mt. Julian at 5.00 a.m., Juniper Island 5.10 and McCracken's 5.20. Connecting with 6.40 train for Peterborough, arriving at Peterborough at 7 a.m.

Meals Served on Board.

Company reserves right to change time table without notice.

Tickets honored by Str. Lintonia, Capt. Gray, for passage between Peterborough and Stoney Lake, through the canal only.

For excursion rates, dates, etc., write to the

Stoney Lake Navigation Co.'y

Young's Point,

F. G. YOUNG, Gen. Man.

Fear Tug Was Lost.

Ashtabula, Ohio, Sept. 10.—Fear prevailed here yesterday that the fishing tug Ciscoe of Cleveland was lost in the northwester which swept Lake Erie Thursday and Thursday night. The Ciscoe left Ashtabula harbor at ten a.m. Thursday to pull nets sixteen miles out in Lake Erie, and was expected back in the afternoon, but has not been heard from.

Grey Going to West Indies.

Ottawa, Sept. 10.—Earl Grey, Governor-General of Canada, having concluded his trip to Hudson Bay, is now contemplating a visit to the West Indian Islands. He purposes going in January.

Posted.

Pater—Can you give my daughter the comforts to which she has been accustomed? Suitor—Yes, sir. I've breakfasted at your house, and I'm certain that I can complain about the coffee, read the paper, demand the discharge of the cook and announce that I'll dine at the club.—New York Journal.

A Clean Cut.

Sykes—My eyes met hers, and, would you believe it, she cut me! Tykes—How very rude! Who is she? Sykes—Oh, a lady barber. She was shaving me, and this is the cut.—London Telegraph.

Consoling Her.

Bess—I sometimes wish I might see myself as others see me. Nell—Oh, you poor dear! Why, you just couldn't believe your eyes!—Browning's Magazine.

Cruel.

Maude—That girl is a lifelong friend of mine. Ethel—Dear me! And she doesn't look a day over forty.—Boston Transcript.

The man who knows good beer always insists on the Famous National Drink—"Salvador" BEER

the favorite drink of European monarchs for centuries.

"Salvador" teases the palate, aids digestion, tones up the system and is a nutritious food as well as drink. "Salvador" is the perfect beer for family use. Brewed, properly aged in wood and bottled by

REINHARDTS' OF TORONTO 2624

Local Agent—ALEX. ELLIOTT, Peterborough. Telephone 719.

Auto Tires Repaired

Try our new electric process of vulcanizing, makes an invisible repair.

Satisfaction Guaranteed.

MILLARD'S BICYCLE SHOP

Metherel's Old Stand, Hunter St., near Aylmer St. Phone 1256.

The ONTARIO CONSOLIDATED MINES, Limited.

AUTHORIZED CAPITAL $850,000.00 — PAR VALUE OF SHARES 25c EACH

10 acres in the richest part of Cobalt, the world's most famous Silver Field. 4 acres prospected, showing 6 well defined calcite veins. Shaft 60 feet deep and all necessary buildings on property.

Write for prospectus, maps and special letter.

APPLICATIONS FOR STOCK FILLED IN ORDER OF RECEIPT.

For Further Particulars Apply

MERSON & CO.

Members Standard Stock and Mining Exchange

16 KING ST. WEST, TORONTO, CANADA.

IT'S AUTOMOBILE SEASON

We direct your attention to the "Russell" the only all Canadian made car. You never thought of it being the only car made in Canada, all others having their motors and many other parts shipped in from the United States and elsewhere. It's appearance, comfort and running qualities cannot be improved. It can be supplied with either knight 00 valve type motor at prices from $2,200 to $6,000, with large wheels, long wheel base and 30 to 60 horse power moter

We also handle the "Ford" which is recognized the world over as the best proposition for the money. The Ford will do anything that any other car will do. It is run entirely by magnets, no battery to run down, will make from 25 to 30 miles on a gallon of gasoline and 10,000 to 15,000 miles on a set of tires. This car combines comfort, pleasure, business and economy. You can buy a five passenger Touring Car including full equipment for $1,150. F. O. B. Walkerville. Watch the Fords go by, Ask for a free demonstration of either.

All Motor Supplies in Stock

DRUMMOND & DUFFUS

135-137 SIMCOE STREET.

BE PREPARED!

Before misfortune happens by having your LIFE and PROPERTY insured.

We issue policies covering:—

Life, Fire, Accident and Sickness, Plate Glass, Marine, Tourists, Motor Boat, Burglarly, Liability, Automobile and Live Stock Risks.

For Full Particulars on any of the above lines call at—

W. H. HILL'S

GENERAL INSURANCE AGENCY

159 Hunter Street.

Phone 14, Bell or Machine

ESTABLISHED 1883.

NEWSY NOTES FROM NORWOOD

A Bee—New Stores—New Business—Home From England—A Great List of Personals.

Special to the Review.

Norwood, Sept. 12.—Quite a hearty response was tendered an invitation from Rev. W. B. Tucker to the members and friends of the Methodist church to attend a bee on Monday afternoon for the purpose of gravelling the approaches to the church sheds and doing other necessary repairs Since the fire last spring the one end of the north shed has stood with the shingles burnt off the roof and the sheeting badly damaged. It is intended to have these put in proper repair at the time the other work is being attended to. The church sheds here are a great convenience to the public, as they are always open for their accommodation, and it is gratifying to the officials of the church to have an appeal for help so heartily responded to.

HO! FOR PETERBOROUGH FAIR.

Quite a number of our people intend attending the Peterborough Fair on Friday and Saturday of this week.

NEW STORE.

Mr. Jesse Thompson has the bricklayers at work on his new store on Colborne street. The first storey will soon be completed and will, when finished, be a creditable acquisition to the business places of the village.

Mr. Thompson expects to have his store ready for occupation in about three weeks. His stock will comprise an up-to-date stock of groceries.

NEW BUSINESS.

Dr. Stewart, who is building a cement store, has the walls erected past the second floor, and will soon be ready to put on the roofing. The doctor is aiming at as nearly as possible a fire-proof building.

NEW WAREROOMS.

Mr. D. Sedgwick, who purchased the livery stable and the vacant lot where the King's hotel stood before the fire, has opened an agricultural implement wareroom in the livery barn since the removal of Mr. Weir to his own barns on Peterborough street.

HOME FROM ENGLAND.

Mrs. J. L. Squire and daughter, Miss Gertie, who left here about May 1st for a trip to England, returned safely home last Sunday morning on the 4 o'clock C.P.R. express from Montreal. Mrs. and Miss Squire had a very enjoyable trip, and return much refreshed after the ocean voyage and sojourn in the old land.

MANY PERSONALS.

Mr. D. Mahoney spent a few days in Toronto during fair time, visiting his daughters.

Mr. B. W. Leverett spent two or three days in Toronto last week.

Mrs. S. Henchen and daughter, Ruth, have returned after a visit to friends in Orillia.

Miss Mabel Laing has returned after a visit with Peterborough friends.

Mr. H. G. Macfarlane has resumed his duties as assistant in the High school here.

Mr. R. Burley, of Keene, was in the village on Sunday.

Mr. C. W. Waters and family have returned from Stony Lake, where they have spent the summer.

Mr. Harold Lees, who is teaching school at Cordova, visited Mr. R. W. Waters on Sunday.

Mrs. Will Fry and daughter, Muriel, intend leaving for Orillia on Saturday, where they will reside.

Mr. and Mrs. W. J. Trenouth are moving into the house on Queen street, lately occupied by Dr. and Mrs. A. M. Weldon.

Miss Hazel McFee, of Keene, is attending High school here.

Dr. and Mrs. A. M. Weldon, of Beaverton, were in town last week.

The Misses Clark are the guests of Mrs. T. Watson, Ridge street.

Mr. Bruce Puffer has returned from a trip to the Toronto Exhibition.

Miss Ruby Young spent a few weeks in Peterborough, the guest of her sister, Mrs. P. Christie, Charlotte street.

Mr. Richard Elphich, of Peterborough, was in town last week.

Miss M. Yourex has returned after visiting Toronto friends.

Misses T. C. Robson and J. Clysdale left last week to resume their duties as teachers in Toronto.

Miss L. M. Lobb, who has been visiting in Norwood and vicinity for the last two months, has returned to her home in the west.

Miss Eaton has returned to her home in Toronto, after visiting Mr. and Mrs. J. Rork.

Mr. Thos. A. Fraser, of Outlook, Sask., formerly of Norwood, visited friends here last week.

Miss Mary Tucker has returned after visiting friends in Peterborough for a few weeks.

Mr. Chas. Puffer visited the Toronto Exhibition this week.

Miss Edith Stewart, of Toronto, visited her aunt, Miss Jane Stewart, last week.

Mrs. G. E. Mills is spending a few days in Toronto.

Miss Lottie Metcalfe, of Lakeside Hospital, Chicago, is the guest of her mother, Mrs. Wm. Metcalfe.

Miss Della Jones, of Calgary, Alta., is the guest of Mr. and Mrs. W. R. Houson.

Mr. Arthur Searight spent a few days in Toronto last week.

Miss Hattie Macfarlane, of Toronto, is a guest at the home of Mr. D. Foster, Ridge street.

The High school re-opened here last Tuesday with Principal Lawlor, B.A., in charge, assisted by Mr. H. G. Macfarlane, B.A., and Miss Bella Scott, B.A.

Mr. and Mrs. E. J. Laing attended the funeral of the late Mrs. W. Laing and Little Hazel Laing, in Peterborough last week.

Mr. J. Weir was in Havelock one day last week.

HISTORIC WINDSOR CASTLE

Before King George and Queen Mary take up their residence at Windsor Castle certain alterations and re-arrangements of the private apartments will be necessary. These apartments, which are never open to public, are situated on the east and south sides of the grand quadrangle, and are connected by a corridor over 500 feet in length.

Many thousands of pounds were spent on the royal rooms when King Edward came to the throne, in order to bring the palace more in accord with modern requirements, and a special sum was voted by parliament for the purpose. When King George was staying recently at Frogmore House he spent several hours going over the private apartments, but His Majesty and Queen Mary are to pay another visit before any definite instructions are given.

Very few structural alterations are necessary after the work that has been carried out by the lord chamberlain's department during the past ten years, but a rearrangement of the furniture and ornaments will have to be effected. All the personal property of King Edward and Queen Alexandra will be removed to Sandringham, otherwise it would become the property of the crown. When this is done the rooms will be refurnished to suit the taste of their Majesties.

It will, of course, be necessary to provide additional accommodation for the children of the King and Queen. The suite of rooms in the Chester Tower has been set aside for the younger Princess, and here a nursery and schoolroom have been fitted up, with kitchen and every other convenience, and a special staff of servants will look after the walfare of the children. These rooms were used by Princess Henry of Battenburg's children, and adjoin the Victoria Tower, which served as a nursery for Queen Victoria's family. They command a fine view of the Long Walk and Windsor Forest. There could hardly be a more ideal spot for children. The rooms are lofty, and from every window can be seen a magnificent stretch of beautiful woodland scenery.

Just below the castle toward Frogmore is a cricket ground with a handsome pavilion, which was constructed on the instructions of the late King for the use of his grandchildren. The Prince of Wales and Prince Albert have often taken part in most interesting and exciting games on this beautiful pitch, and in the near future their younger brothers will follow suit.

For the first time the King and Queen will stay at Frogmore when the court is in residence at Windsor, but the princess wil have full access to the castle grounds, as the two residences are very near each other. Their Majesties are very fond of Frogmore, and it is here that their children in the last few years have been chiefly brought up. Both the King and Queen take a great interest in their children's games and pastimes, and Her Majesty is never so happy as when joining the younger children in their games in the Frogmore grounds. Their Majesties have always been generous supporters of the local institutions, and they have made a practice of dealing with local traders as far as possible.

As their Majesties have no country residence apart from Frogmore, it is expected that King George will make Windsor Castle more of a private residence, especially as it is in such close touch with London.

All things considered, Windsor Castle is probably one of the best royal residences in Europe. There are 17 state apartments, 48 rooms comprising the spacious kitchen, pantry, confectionery, vegetable, and other storerooms, 79 bedrooms, 65 sitting-rooms, and rooms containing 231 beds for servants. The length of passages is about 1,700 yards. The private apartments include the Queen's boudoir, the private audience chamber, the oak room, the tapestry room, the white, green, and crimson drawing rooms, the state dining room, the armory and the gold pantry, which contains a collection of gold plate valued at £1,800,000.—London Daily News.

TALKING PICTURES

The Boston Transcript says:—Thomas A. Edison gave to an audience of not more than a dozen men last night the first exhibition of his talking pictures the product of the new Edison kinetophone, which combines in one machine the wizardy of the phonograph with that of the kinetoscope. The brief glimpse offered in the laboratory in West Orange was enough to show that Mr. Edison has achieved what he and a host of other inventors have long striven for—the perfect synchronization of sound and action for the moving-picture screen.

Into the scene thrown upon the screen last night a man walked, and as his lips moved the sound of his voice issued from the concealed phonograph, effecting an illusion that was perfect. As soon as he opened his mouth, the sounds came as naturally as they would from an actor on the stage, or to be more precise perhaps it might be said that they came like the sound of a voice of a manager who comes before the curtain on the stage and makes such announcement as the stage manager may desire to put before his patrons. This picture man said in substance:

"Ladies and gentlemen (although there were no ladies present this time):—While many efforts have been made to produce an apparatus that would not only give you the picture of the person speaking, but give you at the same time the sound of the speaker's voice, this is the first time that such effort has been crowned with success."

Perhaps in all fairness it should be said here that even the movements of the muscles of the pictureman's face were in exact agreement with the sounds that purported to come from the speaker; and not only this, but while the movements of the speaker were thrown upon the screen in the ordinary way, that is to say from behind the audience, yet the sound appeared to come from the man on the scene towards the audience. The man continued:

"To illustrate to you what I have been saying I will now take from this table which you see before me—the table and its appurtenances were there—a ball and throw it to the platform, and you will hear it rebound at the same time you see it rebound."

He did take a ball from the table and the rebound exactly coincided with the enunciation of the words, not only the sight of the ball, but the sound of its impact on the platform. He next went on to say, as he suited the action to the word:

"I will now show you more distinctly by taking a plate, which you see, from the table and smashing it on the floor."

Exactly as he did so the plate went to the floor, as the audience could see, and smashed to smithereens, the sound of the smash and the rebound of the splinters coinciding exactly with the motion and the words of the pictureman. In one sense it may be unfair to call him a pictureman for he was as much the real man as all those that we see every day in the motion pictures all over the world. One only difference from the actual man is noticeable, that the speaker enunciated with great care and clarity and perhaps spoke a little more slowly than the average speaker.

All that the public's representatives were permitted to know beyond what they had seen was this: That after much labor and long experimentation Mr. Edison had at last succeeded in producing an apparatus which synchronized the action of the people in a picture or in an anecdote with their words, and with such incidental sounds as by their actions they might make. There are really two machines, but they are so interrelated through electrical connection that they act as one in producing before the spectator both the acts and the voices of the people who are depicted on the screen although as a matter of fact the picture-producing part of the machine is, as usual, behind the spectators, while the sound-producing section of the apparatus is, it was said this evening, placed behind the screen upon which the pictures are thrown. This disposition of the sound-producing apparatus made the illusion more nearly perfect this evening, for it actually seemed to Mr. Edison's small audience that the words thrown out by the ample voice of the man in the motion picture were coming from him toward the spectators. The sound seemed literally to come from the footlights. It seemed to those present as though but one thing remains for his inventive genius to accomplish in the way of perfect spectacular representation, and that was the reproduction in the picture of the natural colors of the scene presented.

EDSON

ALBERTA

IS A GOOD INVESTMENT

No other young city in the West has the natural resources and advantages which assure the building of a big city like Edson. WE ARE PLEASED TO EXPLAIN YOU WHY EDSON IS A GOOD INVESTMENT AND THE FASTEST GROWING YOUNG CITY IN WESTERN CANADA.

Canadian West Land and Development Co.

Open Evenings. - - - - - 397 George St., Up-stairs.

On Receipt of a Card We Will Send Full Particulars

THE MARKETS.

Liverpool and Chicago Wheat Futures Close Higher—Live Stock—Latest Quotations.

Monday Evening, Sept. 12.

Liverpool wheat futures closed to-day ¼d to ⅜d higher than Saturday; corn futures ¼d lower.

September wheat at Chicago closed ⅝c higher than on Saturday, September corn 1¼c higher, and September oats ⅝c higher.

Winnipeg Options.

October wheat at Winnipeg closed ⅝c higher than on Saturday. October oats ⅜c higher.

Wheat—October $1.01⅞, December 99⅝c, May $1.04⅞.

Oats—October 35⅞c, December 35⅝c, May 40c.

Toronto Grain Market.

Wheat, bushel	$0 98	to $1 00
Wheat, goose, bush	0 90	0 93
Buckwheat, bushel	0 56	....
Rye, bushel	0 63	....
Barley, bushel	0 52	0 55
Peas, bushel	0 72	....
Oats, bushel	0 38	0 43

Toronto Dairy Market.

Butter, separator, dairy, lb.	0 23	0 26
Butter, store lots	0 20	0 21
Butter, creamery, lb. rolls	0 25	0 26
Butter, creamery, solids	0 24	....
Eggs, new-laid	0 20	0 21
Cheese, lb	0 12	0 12½
Honey, extracted	0 10	0 11
Honey, combs, dozen	2 25	2 75

New York Dairy Market.

NEW YORK, Sept. 12.—Butter—Barely steady; receipts, 4807; creamery, specials, 32c to 32½c; extras, 31c; third to first, 24½c to 29c; state dairy, common to finest, 23c to 29c; process, second to special, 23c to 27½c; factory, June make, 22½c to 24c; do., current make, 22c to 23c; imitation creamery, 24c to 25c.

Cheese—Steady; receipts, 1294; state, whole milk, special, 15½c to 17c; do., fancy, 15c; do., choice, 14¾c; do., good to prime, 14c to 14½c; do., common to fair, 10½c to 13¾c; skims, full to special, 2½c to 12½c.

Eggs—Steady; receipts, 10,724; state, Pennsylvania and nearby, hennery, white, 31c to 35c; do., gathered, white, 28c to 33c; do., hennery, brown, 28c to 30c; do., gathered, brown, 20c to 28c; fresh gathered, extra first, 25c to 26c; do., first, 23c to 24c; do., seconds, 21c to 22c.

CATTLE MARKETS.

Old Country Markets Firm—Hogs Higher at Buffalo.

NEW YORK, Sept. 12.—London and Liverpool cables quote American cattle steady, at 12¾c to 15c per pound, dressed weight; refrigerator beef steady, at 10⅜c to 10⅝c per pound.

Union Stock Yards.

TORONTO, Sept. 12.—Receipts of live stock at the Union Stock Yards were 133 carloads, consisting of 2766 cattle, 36 hogs, 616 sheep and lambs, and 62 calves.

Exporters.

E. L. Woodward bought for Swift & Co., 624 export cattle, as follows: For London market, 367 steers, 1250 to 1400 lbs. each, at an average of $6.47 per cwt., or a range of $6.35 to $6.65; for Liverpool, 200 steers, 1212 lbs. average weight, at $6.10 average price, and a range in prices of $5.90 to $6.25; 53 heifers, 1006 lbs. each, at $5.75 average price, or a range of $5.65 to $6.25; 4 bulls, 1650 to 1800 lbs., at $5.25 to $5.80.

Butchers.

Choice picked lots of butchers sold at $6 to $6.25, but the bulk of them went for export. Alexander Levack, who nearly always buys the best to be had, bought 1 load of the best heifers at $6, but that was the only load we heard of that was bought for the local trade at that figure; loads of good sold at $5.60 to $6; medium, $5.25 to $5.50; common, $4.50 to $5; cows, $3 to $5 per cwt.

Stockers and Feeders.

There was an active trade in stockers and feeders at firm prices, as will be seen by many sales given below by the various commission salesmen. Harry Murby bought 100 feeders, 800 to 900 lbs. each, at $4.75 to $5.25 per cwt. One of these loads was from Manitoba.

Milkers and Springers.

The market still remains strong for milkers and springers. Fred Rowntree bought a car load of choice cows at $50 to $75 each.

Prices for veal calves were quoted easier at $3 to $7.50 per cwt.

Sheep and Lambs.

Over 600 sheep and lambs were on sale. Sheep, ewes, were firmer, being quoted at $4.50 to $4.80, and $4.90 was paid by the Swift buyer for 250 ewes weighing 155 lbs. each, a selected lot. Wesley Dunn quotes $4.80 as the average price for ewes; lambs sold at $6 to $6.20 per cwt.

Hogs.

Hog prices were reported by dealers to be unchanged at $9 for selects, fed and watered, and $8.65 to $8.75 to drovers for hogs, f.o.b., cars, at country points.

At Berney, France, the Cherbourg express jumped the track. Six were killed and thirty injured.

Mrs. Jennie Wolff, of Reading, Pa., found a pearl worth $200 in some oysters she was eating in a New York Hotel.

IF YOU THINK OF PUTTING

VERANDAH CURTAINS OR AWNINGS

of your house we will be pleased to give you an estimate for the work.

Verandah Furniture, Hammocks, Etc.

J. J. Turner & Sons

George Street.

CANADA'S GREATEST CHARITY

MOTTO FOR 1910:

"Every Needy Consumptive Cared For"

Muskoka Free Hospital, Gravenhurst

SUPPORTED BY VOLUNTARY GIFTS

WILL YOU HELP?

Not a single applicant has ever been refused admission because of poverty.

IN YOUR WILL

Remember the

Muskoka Free Hospital for Consumptives

The following form will serve:

I give, devise and bequeath to the Muskoka Free Hospital for Consumptives the sum of $......

Further particulars may be had from Secretary, National Sanitarium Association, 347 King St. West, Toronto. 'Phone Main 2936.

Boys Wanted

To handle the circulation of THE DAILY REVIEW

WE WANT MORE BOYS

The paper the people value is the paper delivered at the home. Of course large numbers of The DAILY REVIEW are sold on the street, but the home delivery is what counts.

We want more boys for more routes. We want more boys to handle their own routes, just as plenty of boys are now doing.

Let us have names of boys willing to carry routes, and to sell papers. One cent per copy to the boy—who sells for 2 cents, or for 10 cents per week.

Come in boys and register and make a start.

Apply at

REVIEW OFFICE

Robt. Fair & Co. Limited

The Golden Lion Store

FALL and Its STYLES

It's All New Goods

that we're showing you—fresh, unpacked from the boxes and glittering with newness and style. There are no "back numbers," no last year styles, but everything is bran NEW from the word go.

It is Suit Buying Time

The display deserves this whole page taken up in dercriptions of its beauty but we cannot give it so much, so we must leave you to guess the preparedness of the stock from the few goods things we tell you about.

Sure from such **Suits, Coats, Dresses and Blouses, Fair's** are showing you will be able to select what you want for Fall.

New Fall Linens

Fair's is alive with all the new Linens. Bleached and unbleached **Table Linens** by the yard, **Table Cloths** in all sizes with border all around and **Napkins to match,** also **Hemstitched Cloths** with **Napkins to match** at special prices for this Fall.

Fall Dress Goods

Fall's popular Dress Goods at popular prices. Bearing the demand for such stuffs in mind at our last buying, we gathered bountifully of the best so that it is astonishing to see the variety of goods in Voils, Poplins, Panamas, Satin Clothes, Sedan Clothes and Fancy Striped Panamas.

We are also showing:—

New Carpets
New Blinds
New Parasols
New Ribbons
New Embroideries
New Dress Nets
New Underwear
New Draperies
New Golf Coats
New Sheeting
New Laces
New Silk
New Trimming
New Corsets

Robt. Fair & Co. Limited

383 George Street - - - - - Peterborough

FAREWELL

They Said Good-bye to Their Pastor

UNDER AUSPICES ST. ANDREW'S CHURCH

An Address and Fine Fat Cheque and Many Handshakes Make His Heart Glad--The Cheque Was for $460.00

The Ladies' Aid of St. Andrew's church surpassed themselves last evening, when they held a reception and social evening in the Sunday school room in honor of their departing pastor, Rev. J. G. Potter.

The school room presented a gala appearance and was filled to its capacity many of whom were strangers to the church. Everyone present was friendly and one of the most enjoyable functions in connection with the church that has been held there for some time was brought to a close about ten-thirty.

Mr. Andrew McFarlane occupied the chair and about eight o'clock the long and interesting programme of the evening was opened with an anthem by the choir.

Mr. Asa Huycke, the talented soloist of George street church, next rendered a solo in good voice. A cornet solo by Mr. Miller also received well-merited applause.

Next came probably the most interesting and enthusiastic number on the programme. This was a presentation to Rev. Mr. Potter. Alderman Gillespie read the following address, after which Mr. Richard Lees presented Mr. Potter with a purse containing a cheque for $460.

THE ADDRESS.

Rev. J. G. Potter, B.A.:

Dear Pastor and Friend,—We, who are members of the communion and congregation of St. Andrew's Presbyterian Church, wish to employ the occasion of your departure from us and our city to voice our regret and to pay an inadequate, but heartfelt tribute to the unwavering fidelity to the duties of your sacred office, that has marked your labors among us.

While we regard your call to another portion of the Master's vineyard as a patriotic recognition of your worth, as a Christian man and of your value as a Christian minister, we cannot but feel a very deep sorrow at the sundering of ties, that have so completely enmeshed our own hearts, and, we trust, united the hearts of both.

"Our regret is not unmingled with a grateful selfishness. for we shall feel the loss your departure represents. We shall miss you in all the varied relations you have sustained towards us; we shall miss you in the service of worship you so effectively, and, we trust, profitably to ourselves, have led from Sunday to Sunday for the past fourteen years; we shall miss you from the pulpit where your earnest, eloquent and timely preaching of the Gospel of our Lord, has reproved and restrained the waywardness of our Christian lives; where you have blended admonition with comfort and, pointing the way to higher planes of Christian experience, have stimulated us to more hopeful endeavour and made straighter and clearer and more alluring the way of life.

You have visited our homes, have gone in and out among us, have baptized our little ones, have joined our sons and daughters to holy marriage, have brought cheer and comfort to homes darkened with affliction, and saddened by death and consigned to their kindred dust our beloved dead, and, in a thousand ways, through all the avenues of service open to the faithful pastor and the earnest Christian Minister, made yourself beloved as a friend and cherished as a spiritual leader and guide.

Not only shall we, as members of your flock, miss you and your work and influence in our lives, but you will be missed in the more general field of moral activity, where your zeal and earnestness have not only made you a power and a factor for good, but an example whose inspiration and influence will remain with us and the community.

In earnest of your affectionate regard and good will, we ask your acceptance of this purse, not as a measure, but as a recognition of your worth.

We desire to include to our regrets and good wishes Mrs. Potter and your estimable family; and we pray Almighty God that, in your new home and sphere of duty you will meet, as we are sure you will merit, favor and acceptance, and win success and happiness and speedily gain as many and as warm friends as you leave behind you in Peterborough, saddened indeed at your loss, but rejoicing in your advancement, and every praying for the Divine blessing upon you and yours and your work.

Signed on behalf of the Church.

ANDREW McFARLANE,
R. LEES,
G. A. GILLESPIE.

HIS GRATITUDE.

In a brief heart-felt reply, Mr. Potter expressed his surprise and great pleasure. He was inded greatly surprised and it would be with a heart always warm and tender and filled with pleasant memories that he would regard the people of St. Andrew's church for the kindly and appreciative spirit they had exhibited to him.

Rev. J. R. Webbb, pastor of Murray street Baptist church, made probably the most witty and humorous address of the evening. "We shall miss Mr. Potter," said Mr. Webb, "and we shall miss Mrs. Potter, but how will we ever get along without Mary," referring to Miss Mary Potter, who has always been a valued source of help in choir and in the Young People's Society.

An address from the choir to Miss Potter was then read by Mr. Petrie, and Mrs. McClellan, organist of the choir presented her with a beautiful gold signet ring. Miss Potter was completely surprised. Her father expressed the appreciation which she felt and the feeling of friendship which had always existed between the choir and herself.

Addresses by Rev. Robert Pogue, Canon Davidson and Mr. Thompson, moderator of the session, then followed. That Mr. Potter's splendid work for the betterment of the city has not been unappreciated was abundantly shown by the glowing words of eulogy which his fellow-ministers spoke, and Mr. Potter is leaving the city wherein he has labored faithfully for the past fourteen years, with the assurance that his work has not passed unnoticed and unappreciated.

After the speeches all present arranged themselves in groups to facilitate the serving of refreshments which followed. Cake, coffee and sandwiches comprised the menu.

Rev. Mr. Potter and Mrs. Potter and family had a busy time last evening before the gathering dispersed. Everyone was waiting to shake hands with them before leaving and consequently their hands were busy, for the larger part of the evening.

Mr. J. S. Potter of Toronto, father of the pastor, was present and despite his advanced age, made a splendid speech. He was proud of the honor which had been shown to his son and though they were leaving the city, they would always cherish the kindliest feelings for the congregation of St. Andrew's church.

LAST NIGHT THE TIME CRAWFORD'S GROVE THE PLACE CORN WAS WHAT THEY ATE

(No Doctor Needed Yet)

The employees of A. W. Cressman's departmental stores participated in that favorite September evening pastime last night, namely a corn roast. About forty of the staff, with a few friends journeyed to Crawford's Grove in busses and autos, leaving the store immediately after work. A joy ride of about three miles brought them to their destination and the afternoon's work and the pleasant drive proved to be splendid promoters of healthy appetites. Lunch or supper was immediately served and then as darkness dropped her mantle upon the scene, the ruddy glare of the indispensable camp-fire illuminated the grounds. Crawford's Grove is an ideal place for such an affair, the reflection of the fire casting shadows on all surrounding objects and making an admirable back-ground setting for the scene.

The corn was then brought out and the ladies in the party showed that in addition to being adepts at the art of sewing and selling, they were also capable of preparing tasty and tempting corn. Full justice was done to the juicy morsels, after which an impromptu programme of songs and solos was indulged in. Several in the party were found to be the possessors of splendid voices, which had it not been for last evening's outing, might have been dormant for years.

The time for departure came on only too rapidly and the start was made for home about nine o'clock, thus bringing to a close a highly enjoyable evening and one for which the employees desire to thank the proprietors to whose kindness and thoughtfulness they are indebted.

Peterborough was reached about ten o'clock.

GAVE LUNCHEON TO THE REVEREND J. G. POTTER

The Peterborough Ministerial Association gave a farewell luncheon to one of its most useful members, Rev. J. G. Potter, at the Y.M.C.A., this morning. Coleman Bros. were caterers for the occasion, and provided an excellent repast.

Rev. Dr. Langfeldt, vice-president of the association, occupied the chair and expressed regret at the loss of such a valuable member. He called upon Rev. Canon Davidson, the oldest member of the body, to speak on behalf of the association.

Canon Davidson became reminiscent of the work accomplished by the association in the cause of early closing of places of business, temperance, and moral reform, and of the splendid part taken in the work by Mr. Potter. He also referred to the pleasant associations of the members of the association, of the broad fraternal spirit cultivated, and the wide and and useful influence exerted.

Rev. J. R. Webb, on behalf of the Baptists of the city; Rev. H. C. Coon, on behalf of the Methodists, and Rev. H. J. Keith, on behalf of the Presbyterians, expressed the kindliest sentiments toward Mr. Potter, and thanked him for what he done in the promotion of the city's spiritual and moral welfare.

The gathering dispersed with the singing of "Blest Be the Tie that Binds."

WHAT THE TORONTO GLOBE SAYS OF PETERBOROUGH MAN WHOSE BOOKS ARE TAKING WELL

"We are too much the creatures of circumstances. There is the shovel, so we take it and dig. We are made for better things, for more glorious things than the enjoyment of a fine steak or a new suit of clothes. Most of us know but half the truth and have seen but half the picture. There are angels, but our eyes are darkened. There are the hidden wonders all about us visible alone to those who have the power of sight. There is always music for those whose ears are tuned aright."

Charles F. Raymond is making quite a name for himself by his gospel of cheerfulness of which the above is a sample from his most recent book, "The Happy Life" (New York: Dodge Publishing Company.) Those who have known Charles Raymond or "Charlie Churner," as he was known for a time to the reading public in Toronto and throughout Ontario, will be glad to hear that he is making good. He has struck along a queer trail, but he seems to be sure-footed and to be making good progress. His peculiar style of writing has an individualism about it that often goes straight home. "Keep fighting" is his text, and he is practising as well as preaching.

" 'Fight, you say'; yes, I know every day is a fight with you, a battle more real than any contest where bands play and cannons roar, for the battle is unseen and against that hellish traitor, appetite.

"Shake, old pal; I have been in that battle; rise and keep on. for you must succeed. Never mind explaining; your friends who know you best trust you most, and your enemies do not want the truth."

There is a manly strength about this sort of writing, which prevents Charles Raymond from deteriorating to the level of the space-writer. We can all turn out copy somewhat similar, on the same sort of a subject, but somehow, though we keep on fighting, there is something lacking. We have not all the genius for plain speaking, and it is lucky for us that someone else like Charles Raymond can do it for us.

One may read Raymond's sermonettes in two ways. They make diverting tit-bits for leisurely reading, but they make far better matter for careful reading with a view to a little timely self-examination.—The author is editor of The Peterborough Review.—Globe, Toronto.

Views of The Lift Lock

New edition (7th) of the Hydraulic Lift Lock book, just off press. A good thing to hand to summer visitors. Many fine views of the Lift Lock and full description. Only 25 cents. Order from local stationers or at Review Office. d6

A Day of Pleasure

The Downeyville R.C. picnic will be held in Huley's Grove on Wednesday, Sept. 14th. All are invited. There will be games and sports galore, and addresses will be given by leading speakers. Admission and dinner 50c. Children 25c. The best day's enjoyment of the summer is promised. All come.

It Saves You Waiting

On Saturdays we have so many persons who drive long distances or come by train, that we are unable to promise appointments for that day, but we wait upon persons in turn. Many persons call write or phone for appointment, we then reserve time for such and it saves them much waiting, as the time so given is kept open for them. We make such appointments for any day or evening other than Saturday. Evening is quite as good as day time for the eye examination, but it is necessary to arrange for this a day or two in advance.

The Peterborough Optical Institute

IN THE MARKET BUILDING

J. W. BROWETT, Optical Specialist, Teacher of Opticians, Graduate of the Optical Colleges of Montreal, Toronto, Philadelphia, New York, Chicago and Detroit. Over 20 years experience in examining eyes for glasses

If You Wish

To have a nice up-to-date SUIT or COAT for Fall and Winter, we would advise every man or woman to visit our store and inspect our Great Lines shown in

LADIE'S AND MEN'S

READY-TO-WEAR CLOTHING

Before you do your buying come and buy from us on easy terms of **$1.00, $2.00 or $3.00 per week.**

A handsome line shown this week in imported Ladies' Coats, made of Carcole, Plush and Sealettes. In all sizes for girls, misses and women.

— SEE SHAPES IN WINDOW —

Cash or Credit

The Knickerbocker Co.

The Credit Clothiers

422 George Street. Phone 711

COMING

The Man who makes the Hair Beautiful

—AND—

WHO MAKES BEAUTIFUL HAIR NEEDS

On FRIDAY, SEPT. 30

Mr. FRANK PEMBER, of the Pember Hair store, of Toronto, will be at the **ORIENTAL HOTEL.**

All ladies and gentlemen with poor hair, or any hair or scalp trouble, will be interested in this visit, as Professor Pember is the greatest Canadian authority upon hair, its preservation and its adornment.

It will be a pleasure to meet those who wish to improve their appearance through their hair. All desired advice will be given free, and the new and correct styles in hair needs and hair-dressing for ladies will be displayed.

A special showing of rare **TOUPEES** for gentlemen who are bald or partially so. Come and have your hair helped, and see the most beautiful hair needs in Canada.

—REMEMBER THE DATE—

TWEED, Huyck House—Wednesday, Sept. 28.
HAVELOCK, Dineen House, Thursday, Sept. 29.
PETERBOROUGH, Oriental Hotel—Friday, Sept. 30

A big railway proposition for the construction of a line to cross the whole province of Alberta, a distance of 700 miles, has been laid before Premier Sifton. The promoters are New York capitalists, who will build a line to the Kootenay coal fields.

Ten laborers were killed and two others injured through the collapse of a mass of rock at the western mouth of the old Erie tunnel, under Bergen hill in Jersey City.

The Democratic nomination for Georgia, secured by Hoke Smith, cost him $17,796.10, over $10,000 of which came out of his own pocket.

SCHOOL OPENING

TUESDAY, SEPT. 6th, 1910

Mothers, Attention !

We have

Boys' Clothes

— that satisfy both the parent —

and the boy. Clothes that combine newest styles with the best fabrics and workmanship, clothes that will stand hard wear. The best values in the world for

$2.50 to $7.50

In our

Boys' Department

will be found everything the boy wears. SUITS, OVERCOATS, ODD PANTS, HATS, CAPS, WOOL and FLEECE LINED UNDERWEAR, SHIRTS, HOSIERY, Etc., Etc.

Boys, Attention !

In you, Mr. YOUNG MAN, we recognize the possibility of making permanent customers for many years to come, so we put forth our strongest efforts all the time to provide everything the young man of today demands. Bound to satisfy.

Cleaning, repairing and pressing done on short notice.

H. LeBRUN & CO.

MEN'S AND BOYS' FURNISHERS

George Street - - - Peterborough

PROBABILITIES
Fine to-day and on Thursday with higher temperature.

THE DAILY REVIEW

REVIEW WANT ADS.
BRING RESULTS
One Cent a Word

VOL. LXI., No. 61. PETERBOROUGH, ONT., CANADA, WEDNESDAY, SEPTEMBER 14, 1910 TEN CENTS PER WEEK.

U.S. TROOPS DEMORALIZED SAYS INSPECTOR-GENERAL

Report of Gen. Bell Declares That the Field Army of the Republic is Unfit For Service, Transportation is Same as it Was Before Civil War, and Marching Capacity is Poor.

Washington, Sept. 14.—If fearless criticism is calculated to benefit the army, then Uncle Sam's soldiers should profit much from the comment upon their condition and abilities contained in the annual report of Inspector-General Garlington, just made public. One inspector points out a whole battalion of artillery starting for the Phillippine service without a single field officer and one of the batteries commanded by a second lieutenant of less than two years' service. An inspector-general declares that this absence of captains from their commands is "the most fruitful source of professional disease in the line of the army to-day."

In one department nearly a third of the line officers were absent from duty with their commands.

The time for specialization in the army has arrived, in the opinion of another inspector-general. He says: "We try to crowd too much upon the officer and enlisted man of the line. That is, we try to teach all of them everything, instead of specializing and only teaching each as much as he can learn well with ordinary application."

Inspector-General Bell declares that the field army is wholly unprepared for field service. He says the new regulations are almost entirely theoretical or dependent upon the experience of European armies. Our transportation is the same as at the beginning of the civil war, for our army has so far failed to make use of automobiles, traction engines and other modern appliances in the field. The weakness could be quickly developed if the present annual manoeuvres could be replaced at least once by the march of a complete army corps. Very few of our officers have ever marched with more than a regiment."

Major Bell says: "While our infantry is composed of the best material in the world, and is probably as well, if not better, trained in the use of the rifle than that of any other army, its marching capacity is below mediocrity, and yet it is admitted to-day that the fate of the battles of the future depends, as it has in the past, upon the marching capacity of the infantry."

To remedy these conditions, Major-Gen. Woods, chief of staff, yesterday issued orders which will change materially the training of the army. All inspector-generals will be required to submit the troops to an annual inspection in the field, designed to show efficiency of the troops.

The Eucharistic Procession

Cardinal Logan in the Parade — Observe the Soldiers Also.

BRIBERY CHARGED

Special Committee in Woodstock Makes its Report —Suspicious Cases Mentioned.

Woodstock, Sept. 14.—The special committee appointed by the County Council to investigate the charges of bribery and corruption in connection with the purchase of the toll roads of the county reported to a special meeting of the council yesterday.

The report mentions specific instances that have suspicious aspects, and in one case tells of a prominent county official having approached a clergyman, and promised a large sum of money if he would induce the owner of the toll road between Woodstock and Ingersoll to sell out.

Other similar cases are cited, and with the report was submitted a letter from D. O. Cameron, solicitor, of Toronto, who stated plainly that the duty of the council was, in the face of the evidence, to demand the issuance of a royal commission and the prosecution of the alleged guilty parties. The investigating committee had a detective agency gathering the evidence, and parties were interviewed in Chicago, Denver, Toronto, Hamilton and other cities.

Magnet Steals Car This Thief Has Nerve and Also Ready Wit

Paris, Sept. 12.—A large motor car was stolen from a Paris garage the other night by means of a magnet.

When the garage of Mr. Lamberjack Brothers was closed for the night the last man to leave locked the door and dropped the key in a letter box. The letter box was opened every morning by a night watchman who slept on the premises.

During the night the thieves slipped into the letter box a magnet tied to the end of a string and drew out the key. Opening the door, they chose a beautiful new motor car belonging to the firm, supplied themselves with two or three extra tires and other necessities for a trip, including a new motor coat, and drove the motor car out of the garage without disturbing the night watchman.

DEMOCRATIC MAJORITY

Portland, Me., Sept. 14.—Complete returns of the vote for state senators and representatives in the election on Monday gave the Democrats substantial majorities in both branches of the Maine Legislature, which next year will elect a United States Senator to succeed Eugene Hale, a Secretary of State, State Treasurer, Attorney-General and Commissioner of Agriculture. The new legislative body will also probably be called upon to carry out the declarations of the Democratic party platforms of recent years, and re-submit to the people the liquor prohibitory amendment to the constitution and to repeal the Sturgis liquor law enforcement act.

According to unofficial complete returns, the Legislature will have a Democratic majority of 36 in joint ballot. The Senate will consist of twenty-one Democrats and ten Republicans, and the House will have 88 Democrats and 36 Republicans. The last Legislature consisted of 122 Republicans and 60 Democrats, the Republicans having fifteen majority in the Senate and 47 in the House.

Practically complete returns last night on the vote for governor gave Frederick W. Plaisted, Democrat, 73,644, and Governor Bert. M. Fernald, Republican, 64,912, a plurality for Plaisted of 8,732, as agaist a plurality of 8,064 for Governor W. T. Cobb, Republican, four years ago.

Another Democrat Victory.

Little Rock, Ark., Sept. 14.—Returns from Monday's state elections are still incomplete. The Democrat state ticket, however, has been elected by a majority ranging from 15,000 to 20,000. Constitutional amendment No. 10, providing for the initiative and referendum has probably carried, although by a much smaller majority than estimated yesterday.

It is claimed the several counties that voted "dry" last year, will show a majority for license when the full returns are recorded.

THE FAIR

Copied from the Ottawa Journal.

Editor Journal.—Is Ottawa awake or asleep? Certainly to-day she is asleep. This is the first pay day of the Exhibition. There are scores of visitors in town. Proof—Parliament Buildings overrun all morning by sight-seers. I know because I saw them.

The Central Canada Exhibition is one of Ottawa's greatest assets. Ask the merchants, ask the newspapers they will tell you, if you don't know it already. And yet, despite the fact that this is to be Ottawa's biggest week in the year, few seem to realize it.

I was in Toronto last week, and what did I find? The entire city a blaze of color. This bunting was not put up by the Toronto Exhibition Association, but by the business men of Toronto.

Ottawa, to-day, what a contrast! No sign of Exhibition, no evidence of enthusias,; an entire absence of color. Get busy, Mr. Mayor. Sput up the merchants. They need it. To every Ottawan, "Hang out your banners on the outer walls."

EBOR.

Peterborough, go thou and do likewise.

CHINAMEN GET BACK AT ALDERMAN

Windsor, Sept. 14.—Incensed because Ald. Keough has suggested that a license fee of $50 be placed on their establishments, several Chinese laundry proprietors are said to have banded together for protection, and, incidentally, to rebuke Keough for such a thought.

The Chinamen have about completed negotiations for a long lease on the old Charter homestead, in the same block in which is located Ald. Keough's fine residence. It is understood they will convert the house into a big laundry establishment, in spite of any protests residents in the neighborhood may make. The home of Police Chief Wills is directly across the street from the proposed laundry.

HUMAN HOGS GREAT ON THE STEAK LINE

Hamilton Times.

At College Point, N.Y., the other day there was held a "steak-eating contest," which was won by Alderman Frank J. Dotzler. These contests are costly affairs in these times of high prices. The Alderman weighs 381 pounds and got away with 11 1-4 pounds of steak. Adam Schmidt, of 54 Tompkins street, who weighs 348 pounds, ate 9 1-2 pounds of steak, and Henry Stoudt was third with 6 1-2 pounds. This was so far behind the leaders that the offficials did not even ask Stoudt how much he weighed. Perhaps the contestants do not eat more than one meal a week, but they would hardly be catches for the boarding house keeper as steady table boarders.

VISITORS ARE GETTING AWAY

Montreal, Sept. 14.—Cardinal Gibbons, who was the guest of Sir Thomas Shaughnessy during the congress, left yesterday morning for New York, en route for Baltimore, and Cardinal Logue will follow in a few days. Archbishop Bourne will leave for Portland to-day, en route for New York, and daily both American and European prelates and priests are leaving the city.

Archbishop Bourne stated yesterday that he had never seen such an orderly crowd in his life as that of Sunday. London itself, offering few demonstrations similar in magnificence to that of the closing day of the great congress.

Yesterday morning, His Grace of Westminster had a long interview with Henri Bourassa, M.P.P., who had taken exception to the English prelate's statement that if the west is to be brought into the Catholic fold it must be done by means of the English tongue. After the interview his grace told the press that all misunderstanding had been overcome.

THE ESTATE OF GOLDWIN SMITH

Toronto, Sept. 14.—The will of the late Goldwin Smith disposes of $832,859.55, of which $592,350 is in Ontario. After bequests totalling some $50,500, and succession dues, $80,000, are paid, the balance, aggregating over $700,000 goes to Cornell University at Ithaca, New York, with which he was formerly connected, and which always held a foremost place in his affections. The gift is absolutely to be used by the board of trustees for the promotion especially of liberal studies, languages, ancient and modern, literature, philosophy, history and political science, for which provision has been made in the new hall, which bears my name, and to the building of which my wife has contributed.

The will says as to the art museum: "I bequeath to the art museum of Toronto all my pictures, portraits, or engravings, and statuary which belong to me in the Grange, and also my scrap-book and autograph book and any books on art which may be in my library and for the purpose of confirming my wife's devise of the Grange property to them I hereby devise and bequeath to them upon the same conditions as the devise to them in my wife's will, all right, title, and interest I may have or may have acquired in any manner whatsoever to the Grange property, as more particularly described in her will, and as occupied by me since the time of my marriage."

WARNING AGAINST SEPARATION

Winnipeg, Sept. 14.—Sir George Doughty roused the members of the Canadian Club in Winnipeg yesterday by a fine patriotic address, in which he sounded a warning against separation from the rest of the Empire.

"Some say that Canada might walk alone," he said. "I hope if she ever tries to do so she will walk warily, and that that time will be far distant, because, however much Canadians might think they have got on, I would suggest to you that the more important you become the more your provinces are known throughout the world for their richness, the more certain will foreign nations jealously look upon you, and the more surely will they covet what you have got."

QUITE A DANCER IS EARL GREY

Sydney, N.S., Sept. 14.—The steamer Earl Grey sailed for Pictou yesterday, where she will be joined by His Excellency and the vice-regal party, which went west on Monday's express.

During Earl Grey's visit to Sydney he and the countess visited Westmount, a suburb of the city, incognito. His Excellency called on Mrs. Crawley, a centenarian, who was totally unaware of the distinguished personage she was entertaining. Noticing a violin hanging on the wall, Earl Grey took down the instrument, and told his hostess if she would play, he would dance. The old lady struck up "The Flower of Edinburgh," and His Excellency cut the pigeon wing like a four-year-old.

LATE TICKS FROM WIRES

The Western Fair opened at London with every promise of success.

The village of White Rock, B.C., was almost entirely wiped out by fire.

Thomas Reilly was committed for trial at Cobalt in connection with the silver theft.

Three smugglers have been arrested near the Canadian border by U. S. Customs officers.

New York's postal revenue for the month of August was $55,699 behind that of Chicago.

The business of the German Steel Trust shows a substantial increase for the month of August.

Grahame-White, the English aviator, won over $22,000 in prize money at the Boston-Harvard aero meet.

A well-dressed man was found dead in the river at Amherstburg, with a gash in the head and bruises on the body.

W. R. Brock, director of the Geological Survey, reports that the season of navigation of Hudson Bay can be extended by the use of proper aids to navigation.

William McIntosh and John Irving had a narrow escape from death at Fonthill, when a gravel car on which they were standing broke loose and ran away down a grade.

The Canadian Manufacturers Association arrived at Winnipeg, and were driven about the city in automobiles and entertained at luncheon. Tariff matters were discussed.

J. G. Armstrong, druggist, of Lucknow, is being tried for responsibility in connection with the death of Miss Murray, to whom he sold a different medicine from the one she ordered.

F. Leland, the signalman held responsible for the wreck of a C.P.R. train, was discharged from the Winnipeg Police Court on a charge of drunkenness, as the Attorney-General wanted the coroner's jury to have an unbiased view of the case.

TWO NEGROES WERE LYNCHED

Tiptonville, Tenn., Sept. 14.—Will Sharp and Bob Bruce, negroes, who for seven or eight years have worked on various farms over the county, were lynched Monday night by a mob of about forty men for an attempted assault on two little daughters of Jack Dowing, at their home at Connersville.

Hurled Her Baby From Window.

New York, Sept. 14.—Seized with a sudden fit of insanity in her home on Broadway, Brooklyn, yesterday, Mrs. Esther Jaffe, 27 years old, hurled her three-months-old baby from the window of her apartment on the third story. The child was dashed to death on the pavement of the court below.

TO ORGANIZE PROVINCIAL FEDERATIONS OF LABOR

This is Suggestion to Come up at Labor Congress—Legislation Will be Asked For Several Things, Including Weekly Pay Day for Workers.

Fort William, Sept. 14.—Yesterday several matters at the session of the Trades and Labor Congress were deferred pending the arrival of Solicitor J. G. O'Donoghue of Toronto. Several other resolutions were considered, one to secure federal legislation for weekly pay instead of semi-monthly or monthly; another, by James Watt of the Toronto tailors' union, opposed to home work and open shop in Ontario; others to amend the compensation for workingmen's injuries act of Quebec; re-arrangement of taxation on land values and not on improvements and industry; to increase postmen's pay for Sunday labor, and an eight-hour day for postmen, and denouncing the present heavy postmen's uniforms for summer year, and one calling for suitable car sheds for railway carmen to eat and dry their clothes in when on duty.

The most important resolution yet to come up is one to organize provincial federations of labor chartered by the Trades and Labor Congress of Canada.

A resolution which will precipitate a lengthy debate is one asking that an amendment to the liquor act be sought to have saloons and bars in hotels close on Labor Day. The bartenders, brewery workers, cigar workers, as well as other trades, are opposed to this resolution when it comes up to-day.

The election of officers takes place on Friday. It is said Wm. Glockling of Toronto will be opposed as president by James Somerville of Moose Jaw. The west is depending, it is said, on the entire delegation supporting Somerville, while the east will support Glockling. Port Arthur and Fort William, with over thirty delegates, appear to be in favor of no change and will support Glockling, which means he will be elected unless Somerville withdraws before Friday and Glockling is elected by acclamation.

Immigration was the principal theme of discussion at the morning session. W. R. Trotter of Winnipeg presented a long report on the subject, in which he laid special stress upon the necessity for restriction, and for provision against exploitation.

He severely criticized some of the schemes of immigration and emigration followed in the past, and in the concluding portion of his report, said in part: "It should be understood that no scheme detrimental to the interest of the Canadian citizenship will be tolerated, and Canadian citizenship must be held to include more than manufacturing associations and their allied press.

"No scheme of imperial labor exchange can possibly be agreed to which is not preceded by a system of provincial and Dominion exchanges. Any other arrangement would be open to a repetition of the scandalous shipping by the Salvation Army to British Columbia of 11,000 persons, when there were 7,500 unemployed people in Toronto alone. It should be clear that our fight from now on is not so much against numbers of discredited societies as against many schemes of the crowd of dividend-hunting corporations which has descended upon Canada, and whose agents, titled and otherwise, are much in evidence during the summer months."

An invitation from the mayor of Vancouver to meet in that city next year will be considered with other invitations later on.

INSPECTED BY MR. HALDANE

London, Sept. 14.—Secretary of War Haldane, accompanied by General French, inspected the Q.O.R. at Basingstoke Monday, and yesterday Chaplain Lloyd placed on behalf of the regiment, a wreath on General Wolfe's tomb at Greenwich. The Duke of York's School has been completely refurnished.

During a lull in the manoeuvres the Leicesters organized an athletic meeting. Pte. Walsh beat Sergt. Crane and Pte. Gurney of the Leicesters, successively. Pte. Dent threw Pte. Grey, while Pte. Samuels, in wrestling, beat Pte. Henry.

Arrangements for the coronation include a larger representation of contingents of troops from Canada than on the last occasion, and probably also from Australia and South Africa.

It is also felt that the rapid expansion of Canada demands an impressive delegation of colonial Premiers, who, with other officials, will naturally receive invitations.

RABIES PREVALENT OVER THE BORDER

Albany, Sept. 14.—State Commissioner of Agriculture Pearson, stated that rabies had broken out in Westchester County. Heads of suspected canines sent to Cornell University for examination contained positive evidence of the disease. A quarantine is enforced at Scarsdale and Yonkers and Mount Vernon, New Rochelle and Ossinging are being closely observed for any outbreaks.

Another newly-infected district was reported in Niagara County, where the towns of Lewiston and Royalton have been put under quarantine.

MEXICAN PRISONER SWINDLE

Ottawa, Sept. 14.—The Postoffice Department issues the following statement: "Communications on the lines of the celebrated 'Spanish prisoner' fraud are being received by prominent persons in Canada from Mexico. These communications purport to come from a person who has been arrested in Mexico for bankruptcy, and whose baggage, containing a sum of 1,200,000 francs, is lying 'checked' at some railway station in the United States. The Mexican prisoner is willing to give one-third of this sum to any person who will wire him sufficient money to pay the costs of the judgment against him in the Mexican court under which he is held.

This is a very plain swindle, but in view of the fact that quite a number of persons in Canada were deceived by the Spanish prisoner fraud and inveigled out of considerable sums of money, it is thought advisable to warn the public against this Mexican variation of the same fraud."

BRYAN SEES VICTORY FOR DEMOCRATS

Lincoln, Neb., Sept. 14.—Regarding the result of the Maine election, W. J. Bryan said yesterday: "I am very much pleased to learn of the Democratic victory. The fact that we elected two out of four Congressmen, as well as governor and Legislature, gives it a national significance, which it would not have if it were merely a victory for state officers.

"Taken with the returns from Vermont, it indicates that the revolt against the Republican party is as pronounced in the east as in the west, and would seem to make it certain that there will be a Democratic majority in the next Congress."

The Triangle In Winnipeg.

Winnipeg, Sept. 14.—The golden triangle sent out by St. Patrick Chapter, Toronto, was received with much ceremony by Prince Rupert Chapter, Royal Arch Masons, last evening.

The reception was attended by a number of the members of the Canadian Manufacturers' Association, now in this city, Messrs. Fred Jacobi and David Bruce, representing the St. Patrick Chapter of Toronto. The triangle goes to Wascana Chapter, Regina, on the 14th; Alberta Chapter, Calgary, on the 15th, and Vancouver on the 20th.

COAL

THAT IS COAL

Is the LEHIGH VALLEY COAL at

$7.40 PER TON

Hardwood

First Class. - - - Best in City

Four Foot $6.00 Per Cord

Cut and split as desired

—AT—

J. E. A. FITZGERALD

Phone 111.

The Daily Review

WEDNESDAY, SEPT. 14, 1910.

UNION LABEL

GOOD-BYE! GOOD LUCK!

D. Hughes Charles is going away. His going will leave a blank. The going of Rev. J. G. Potter left one. We all have friends. Rev. Mr. Potter's friends were religious, his flock. Mr. Hughes Charles friends were business men. They both go to Montreal. Good-bye, good luck, gentlemen, and as you listen to the clatter of the crowd going home at six o'clock look eastward to Peterborough—the same thing happens here.

HARD UP FOR CRY

The Grits are hard up for a cry when they try and make an issue of a couple of dirty shirts sent from his summer home and laundried at the asylum in Orillia. He should have sent the family washing. What is making the crazy people more crazy and the loons more lonely is the fact that they haven't got enough to do. Now, if they would only take the Liberal record at Ottawa, including the white elephant, that G.T.P., Jo Downey, ex-M.L.A., would see that his flock would make a good job of it. Two shirts, why not the family washing.

MOVING PICTURES

Last year $57,500,000 was collected in nickels and dimes at moving picture shows in America. The attendance numbered more than two million two hundred and fifty thousand souls a day, three times the audiences of all the regular theatres in America put together. That's a lot of money, isn't it? What a tremendous sum! And what an awful host to influence. What hopes these pictures have inspired, what ambitions for good deeds, what plans for revenge? How easily a robbery may be carried on with a little nerve; how a wife can deceive a husband, the husband the wife, all this is told in mute, yet striking story. Life and death, heaven and hell, as the artist knows them, these are told, and you pay your money and pay your choice. You go out and forget, you think. But you don't forget, you are intensely influenced, your sub-conscious mind is ever working. This day's thinking is limited, perhaps, just because of last year's thought. Moving pictures are a tremendous factor in our civilization. There are now for you, for yours, for us all, 20,000 feet of new films produced each week, of which eighty copies apiece each week must be made. Will the tone ascend? Will they ransack the beautiful and elevating, or will we demand the rotten, the sensational and the rank? We get what we are looking for in this life.

MACDONALD'S BULLYING

At Sir Wilfrid Laurier's Lethbridge meeting the West was given a taste of the methods of the Laurier Government. Lethbridge is greatly in need of a post office, the town having utterly outgrown the accommodation which was provided for it in bygone years. During the general election the voters were assured by Liberal canvassers that the town could not get a post office if the constituency was foolish enough to elect a Conservative. The constituency did elect a Conservative, and no post office has been erected, though such buildings have been sown thickly in the Maritime Provinces in towns less than a quarter the size of Lethbridge.

Mr. E. M. Macdonald, the celebrated leader of the blockers' brigade, was one of the first speakers to address the meeting at Lethbridge, and in the course of his speech he said:

"You want a post office here, and you certainly need one badly, but you will never get it as long as you vote Conservative."

The Westerners present showed plainly their disapproval.

AIR! AIR! AIR!

This is the heading in the Toronto Star weekly, over a special despatch from Paris, France. The article reads;

Air! Air! Air! Less study, less forcing children ahead in their classes regardless of consequence, and more air in their lungs?

Such is the cry sent up by Dr. Albert Mathieu, consulting physician at the Paris hospitals, stomach specialist, and president of the International Congress of Scholas-Hygiene.

Families, disdainful or ignorant of the first laws of hygiene, place too much stress upon the scholastic success of their offspring. They too often cram them through an advanced schooling, then shove them ahead first into a career—one of the socalled intellectual careers, usually—for which they are not fitted.

"It is study, study, study. Recreation is only an incident, to be tolerated, because one can't study all the time. It should not be so. Play should be watched over as carefully as the study.

"A return to the saner basis of educating the young must be secured. "Give us more air! Yet more air!" what we must fight for is air in the schools, air in the lungs, air in the curriculum."

In Peterborough the scholar goes to study and is in class from 9 till 12. From 1.30 till 4. From this precious time, thirty minutes in doles of two 15 minutes each, is handed out each day. Then is home work. Homework the bugbear, the Nemesis of the youth. Do we need more air and less homework or is our system a sound one. The world is the real school the real place where we are educatd and God knows that the grind is hard enough for most of us. Is this eminent physician right or is he a little too previous in his cry for air?

FOLLY IN FUNERALS

The Weekly Sun, an independent journal for farm and home, is agitating for less folly in funerals. This less folly, a less expensive casket, less flowers and a less imposing monument over the dead. The Sun is on the right track, on a track that the writer has agitated for years. Why should a family who can get along with difficulty at best, become involved with the undertaker and monument builder, to say nothing of the tailor and dressmaker, just because death has taken away a member of the house hold away. The Sun says in part:—

The evil, for it is an evil, can best be met by community of action through church boards. A discussion and resolution by such boards approving the limitation of floral offerings and disapproving of unduly expensive caskets or monuments would have a beneficial effect.

What do we want monuments for, make them now, rear them in kind words and action. Does Florence Nightingale need a monument? Does John or Charles Wesley? Put the monuments over the murderers if you will, but let the great dust be absorbed in mother earth, the place of resting simply marked. Men, women, we are making our real monuments today in living flesh and blood regardless of all the skill of the builder in granite, regardless of the length of the obituary notice or the funeral procession.

THE INSANE

In Canada the certified insane make up 31.1 in every 10,000 of our population. This table shows the proportion of insane in the several occupations named;—

Occupation.	Per 10,000
Civil and mining engineers...	52.5
Warehousemen...	47.1
Ironworkers...	46.0
General laborers...	39.1
Pensioners...	36.4
Costers and street sellers ...	28.5
Artists (painters, sculptors, etc.)...	27.3
Domestic servants (female)...	25.2
Livery stable keepers...	20.0
Architects...	19.5
Shopkeepers and dealers...	19.1
Domestic servants (male) ...	17.2
Merchant service...	16.9
Musicians...	16.5
Commercial travellers...	15.5
Lawyers...	15.2

We thank the St. Thomas Times for these figures, but we must say, Oh! Fudge.

"All the world's a bit queer except me and thee, Jean, and thou, too, art a bit strange." Will some one learned in the writers please tell us who said this? Isn't that true? A chap who has been signing himself "Pro Bono Publico" hits it off fairly well in his recent letters to the Review. We do not agree with all his sentiments; we have never seen the gentleman, but, say, people, we are nearly all off our nut on something or other. That fellow who is keen on making money, whose first waking thought is THAT OTHER DOLLAR, whose last thought is THAT OTHER DOLLAR, whose dreams are THAT OTHER DOLLAR—he's crazy, crazy as a loon. Can he take any with him? Can he buy a minute more life? Not on your henrietta. So, forgetting the love of a wife, the joy in his child, the blue dome, the sunset of the Infinite, the cloud that flecks the heaven, the field and stream, the meadow and the valley, the bird and flower, he plugs for money—that man's a fool. And how of the woman who follows fashion, and her imperious dictates, the NEWEST styles, the NEWEST, the NEWEST? Is she in a humble home, he must work the harder to please her fancy for the NEWEST. Is she rich, she must follow THE NEWEST more blindly. So she forgets the day the dresses will be laid aside, the hands folded across the heart. She forgets those who are in the here and now, suffering for sympathy; forgets it all for the flame. The moth and the flame had a game one day—of course the flame won. This woman is also insane, as insane as the poor woman who decorates herself in the asylum and declares herself a princess. She is poor and wretched—though clothed in silk, though large in manner, she is not half so much to be envied as the true woman who works at home, raising honest, earnest sons and daughters to take their place in the world long after she has left it.

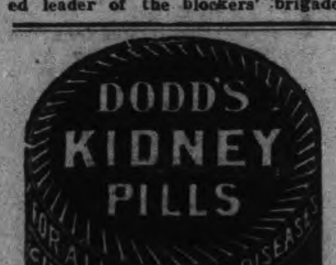

LIFE

The Brantford Expositor copies editorially 14 reasons for "Mistakes In Life." They are from the pen of a learned judge in the city of London Court, England. These mistakes point to success by showing where failure is likely to be sustained. We give the last four:—

To consider anything impossible that we cannot ourselves perform.

To believe only what our finite minds can grasp.

To live as if the moment, the time, the day, were so important that it would live forever.

To estimate people by some outside quality, for it is that within which makes the man.

Now none of us are judges, but any of us can sit down and write off fifty mistakes in life and what's more, we can, and do make them. Here you perfect fellow with the swelled topnot, stand up and let's have a squint at you. Where are you, why don't you speak. Why we all err. And it's not in the avoiding mistakes that we rise but rather by getting up, and going on and falling and rising and fighting towards some goal. Never mind the opinion of the fellow next door. It's the Man above that counts. So on we go little pigmies, the biggest of us in life's universe trying to succeed winning and losing and ever aging.

"Behold the child by nature's kindly law
Pleased with a rattle, tickled with a straw,
Some livelier plaything gives his youth delight,
A little louder, but as empty quite;
Scarfs, garters, gold amuse his riper stage,
And beads and prayer-books are toys of age,
Pleased with these baubles as those be fore,
Till tired he sleeps and life's poor play is o'er."

That's life with more than 14 mistakes.

SIDE LIGHTS

POETRY THAT LIVES.

Michael Drayton, in Sunday World.

Since there's no help, come let us kiss and part,
Nay, I have done, you get no more of me,
And I am glad, yea, glad with all my heart,
That thus so clearly I myself am free.
Shake hands for ever, cancel all our vows,
And when we meet at any time again,
Be it not seen in either of our brows,
That we one jot of former love retain;
Now at the last gasp of Love's latest breath,
When, his pulse failing, Passion speechless lies,
When Faith is kneeling by his bed of death,
And Innocence is closing up his eyes,
Now if thou wouldst, when all have given him over,
From death to life thou mightst him yet recover.

MY OVERCOAT.

Brandon Sun.

My brain is like a hazy sky
Where something seems to float,
I think it's something I must buy,
By Jove! an overcoat!

WOMAN'S DESTINY.

Halifax Herald.

When women get through—a few thousand years from now—with the heavy task of creating enormous families, completing the world's population, which lacks thousands of millions of inhabitants, making up for disease and war by replacing the dead—women will begin to do her own part of the intellectual work of the world.

She will take her share in thinking, in planning, in all kinds of achievements—and will no longer be a drudge, the slave of babies and the cooking stove in her youth, and a wornout, tired thing, cast aside in her old age.

In that future when woman will have a chance, her brain will count as a human brain and not at all as an interesting, amusing, "exclusively and intensely feminine" apparatus.

Of course, in that time woman will be "intensely feminine," and men also will be intensely feminine from today's viewpoint.

For, to be feminine in the usual sense of the word is to be free from brutality, roughness and the animal instinct. Woman is far ahead of man in that respect—man will catch up."

RATES

10 Words—1 TIME, 10 Cents
25 Words—1 TIME, 25 Cents
25 Words—2 TIMES, 38 Cents
25 Words—3 TIMES, 50 Cents
25 Words—6 TIMES, 75 Cents
LOCALS (Reading Type) 48 cts per inch (4 cents per line.)
LOCALS in Dark Type 60c per inch (5 cents per line.)

REVIEW WANT ADVTS.

The Review want advertisements are read by thousands, for people want what they want when they want it.

If you need help,—Servants hands, or workmen try the Review want ad columns.

If you have anything to sell, from a pickaxe to an Auto, use the Review want ad columns.

If you havelost anything try a want ad in the Review and almost certainly you will recover the lost article. If you want an owner for anything found a Review want ad will bring the owner to light

One Cent Per Word

Advertisements under this head 1c per word

Advertisers, if they prefer, may use as many as 25 words at the rate of 25c for one insertion, 38c for two insertions, and 50c for three insertions.

Wanted

WANTED

INDUSTRIAL INSURANCE AGENT. GUARanteed salary and large commission paid. Must be of good character, and to such a man will give liberal contract. See Mr. Heath, at the Oriental Hotel, this evening after 7. 1d

WANTED

LABORERS, cement finishers and bricklayers at the Canadian Leonard Construction Co., Quaker Oats Building, Hunter-st. 6d58

MEN WANTED

WANTED by Haney, Quinlan and Robertson, contractors, Trent canal, Campbellford, Ont., 100 laborers. Wages $1.75 per day. Several years work. 6d

LABORERS WANTED

FIFTY LABORERS AT THE CANADIAN Stewart Co., north end Quaker Oats works Apply on the work. 3d

WANTED

TWO GIRLS TO WORK IN BINDERY AT box making. Apply at Review office. 2d

WANTED

ERRAND BOY AT REVIEW STATIONERY Store. Apply at office. tf

WANTED

WAIST, SKIRT and COAT HANDS wanted Apply on Tuesday to Miss Welsh, of the J. C. Turnbull Co 3d

SAFE WANTED

OF FAIRLY LARGE CAPACITY. MUST BE in good condition, and burglar and fire proof Apply at Review office. 3d

WANTED

WOODSMEN FOR VICTORIA HARBOR CO. Apply to G. J. Chalmers, Grand Hotel, or phone 818. Highest wages. d43-tf

WANTED

TO RENT, A NEW HOUSE, ALL MODERN conveniences, four bedrooms and attic, centrally located. Apply to Bank of Ottawa, Peterborough. d44-4t

For Sale or To Rent

TO RENT

FURNISHED COTTAGE, CHEMONG PARK. $40/month, $75 season. Apply Mrs. Young, 305 Stewart Street. tf

NEW HOUSE FOR SALE

NOW BEING FINISHED—BRICK VENEERED House on Rogers St. (east ward) north. Five rooms, bath room and summer kitchen. This is a real snap for quick buyer. Apply to Jos. Doe, No. 6 Knox Street. 6d

TO RENT

Convenient and comfortable sets of rooms, with all modern improvements. In the Lundy Block, George Street.

Rooms suitable for young men taking meals out.

Also offices now occupied by J. J. Lundy over Denniston, Peck & Kerr's, Water Street. Possession given August 1st.

Several Dwelling Houses for rental.

Apply to—D. J. LUNDY, Over Dennistoun, Peck and Kerr's Office, Water Street.

Money to Loan

Any amount from $1.00 up to $50.00, on Watches, Clocks Jewelry, Musical Instruments and Personal Effects. If you are in need of a small loan call on us. Terms reasonable. Strictly confidential.

S NOWDEN & MURPHY
PAWN BROKERS, 206 CHARLOTTE ST.

IF YOU THINK OF PUTTING A VERANDAH CURTAINS OR AWNINGS of your house we will be pleased to give you an estimate for the work.

Verandah Furniture, Hammocks, Etc.

J. J. Turner & Sons
George Street.

R & O
RICHELIEU ONTARIO NAV. CO.

Steamers "Toronto" and "Kingston"

Leave Toronto at 3.00 P.M. daily except Sunday up to September 19th: thereafter every Monday, Wednesday, and Saturday, up to and including October 1st.

Steamer "Belleville"

Leaves Toronto at 7.30 P. M. every Tuesday until close of navigation for Bay of Quinte, Montreal and intermediate Ports. Very low rates including meals and berth on this line.

For rates, etc., apply to local agents, or write H. Foster Chaffee, A. G. P. A. Toronto.

GRAND TRUNK RAILWAY SYSTEM

ANNUAL WESTERN EXCURSIONS SEPT. 15, 16, 17

—FROM—

PETERBORO

To—	Return Fare
Port Huron, Mich.	$ 7.40
Detroit, Mich.	8.90
Chicago, Ill.	14.70
Bay City, Mich.	9.80
Cleveland, O. (via Buffalo and C. and B.)	8.65
Cleveland, O. (via Detroit and D. and C.)	11.90
Grand Rapids, Mich.	11.65
Saginaw, Mich.	9.70
St. Paul or Minneapolis (all rail)	30.70
St. Paul or Minneapolis (via Sarnia and N. N. Co.)	34.20

Return Limit, Mon., Aug. 3rd

W. BUNTON, City Agent. F. SANDY, Depot Agent

CANADIAN NORTHERN

Shooting Commences Oct. 15th

Good partridge shooting on the line North of Parry Sound, open season from Oct. 15th to Nov. 15th.

Moose are plentiful between Sellwood Jct and Gowganda Jct, open season from October 15th

Deer hunting commences Nov. 1st.

For details as to favoured locations and all useful information, write Passenger Department, Canadian Northern Building, Toronto, Ont

CHICAGO $14.70 Return From Peterborough

CANADIAN PACIFIC RAILWAY

SEPT. 15, 16, 17

DETROIT	$ 8.90
SAGINAW, MICH.	$ 9.70
BAY CITY	$ 9.80
GRAND RAPIDS	$11.65
CLEVELAND, via Buffalo	$ 8.65
CLEVELAND, via Detroit	$11.90
ST. PAUL AND MINNEAPOLIS	$20.70 all rail route; $34.20 via lake route

Final Return Limit Oct. 3

Unequalled train service

W. McILROY, Agent
Peterborough.

LUMBER

And builders' materials of all kinds—Shingles, Scantlings, Joist and Bill Stuff—Mouldings, Casings and Base and all kinds of finish. Boxes and Box Shooks.

ALF. McDONALD ESTATE
Point St. Charles Mills

Children's Aid Society

FOR THE CARE OF NEGLECTED AND ILL-TREATED CHILDREN.

Incorporated by Act of Legislature. Information required. Information kept strictly private.

CHILDREN FOR ADOPTION

GEO. COCHRANE.
AGENT and ASST SEC.
Phone 1320 GEORGE

REAL ESTATE

2 STOREY BRICK HOUSE, west, stone foundation, cellar full size, hall, parlor, dining room, kitchen and pantry, front and back stairs, hall, 4 bedrooms, bath room (not fitted), furnace, city water, electric light, woodshed and summer kitchen, stable, lot 50 ft x 200 ft. Price on reasonable terms $1,800

2 STOREY and ATTIC, RED BRICK HOUSE west, stone foundation, concrete floor in cellar hall, parlor, dining room, kitchen, pantry, 4 bedroom, 4 clothes closets, hardwood, mantle and coal grate, light, furnace. Price $3,300

100 ACRE FARM, 4 miles from city, soil clay loam, free from stones and foul seeds, 90 acres under cultivation, first class brick house, frame barns with good stabling underneath.

HOUSES and FARMS TO RENT.

J. T. O'CONNELL & CO.
136 Hunter St. Phone 376

Medical

DR. BUCHANAN

F.R.C.S., Edinb: M.R.C.S., Eng., L.R.C.P., Lon Specialist Eye, Ear, Nose and Throat. Phone 519; 169 Charlotte St. Hours—9-11 a.m., 2-4 p.m. 7-8 p.m.

DR. G. C. LEACH

Late House Surgeon of Lakeside Hospital, Cleveland, Ohio; also of Cook County Hospital, Chicago. OFFICE—224 Hunter St., formerly occupied by Dr. Coughlin. Phone Bell 219. Special Attention to Diseases of Women

DR. JAS. V. GALLIVAN

Office cor. Hunter and Aylmer Sts. Late House Surgeon of St. John's Hospital, New York. Lic. University of New York. Telephone 668.

DR. E. A. HAMMOND

Late assistant Westminster Hospital, Brompton Hospital, National Heart Hospital, St. John's Skin Hospital, London, Eng. Also of Rotunda Maternity Hospital, Dublin. Special—Diseases of Heart, Skin and Stomach

Office—543 Water Street

Bell Phones, Office 463—House 1801

Osteopathy

DR. ASA G. WALMSLEY

Osteopathic Physician

Office over Canadian Bank of Commerce, Hunter Street entrance.

Office Hours—9 to 12 a.m., 2 to 5 p.m. Evenings by appointment. Consultation free. Bell Phone 649

Legal

RUDDY & BURNHAM

Barristers, Solicitors, etc.

Offices, cor. George and Hunter Sts., Peterborough

Money to Loan.

Successors to GEORGE EDMISON, K.C.

ROBERT RUDDY, K.C. J. H. BURNHAM

O'CONNELL & GORDON

BARRISTERS, SOLICITORS AND NOTARIES

Hunter Street, two doors west of Post Office.

DANIEL O'CONNELL GEORGE N. GORDON

A. E. DIXON

Barrister, Solicitor, etc.

Office corner Hunter and George Sts., Peterboro Entrance next to W. Madill's Drug Store.

R. E. WOOD

BARRISTER, SOLICITOR, Etc Office removed from Bank of Commerce Building to 435 George street, recently occupied by E. B. Edwards. MONEY TO LOAN.

W. H. MOORE

BARRISTER, SOLICITOR, in the Supreme Court etc Office—Hunter Street, first stairs west of Post Office.

HALL, HAYES & HALL

BARRISTERS, SOLICITORS and NOTARIES PUBLIC, Hunter Street, Peterborough, next the English Church. MONEY TO LOAN at the lowest rates of interest.

E. H. D. HALL. LOUIS M. HAYES, K.C. B. D. HALL

HALL, MEDD & DAVIDSON

(Successors to Stratton & Hall)

BARRISTERS, SOLICITORS, Etc., Peterborough Ont Office—Corner of Hunter and Water Sts., over Bank of Commerce.

R. R. HALL, M.P. S. T. MEDD W. S. DAVIDSON

DENNISTOUN, PECK & KERR

BARRISTERS, SOLICITORS, NOTARIES

415 Water Street, Peterborough

Money to loan at lowest current rates of interest. Easy terms of repayment.

E. A. PECK F. D. KERR R. M. DENNISTOUN

Money

BENNET & GOODWILL

BARRISTERS, SOLICITORS, Etc, 375 Water Peterborough. Telephone No 191.

Money at Current Rates Upon Easy Terms.

J. W. BENNET E. L. GOODWILL

Money to Loan

at lowest current rates

—on—

FARM, TOWN OR VILLAGE PROPERTY ON EASIEST TERMS OF REPAYMENT

HALL, MEDD & DAVIDSON

Successors to Stratton & Hall

BARRISTERS. Office—corner of Hunter and Water Streets over Bank of Commerce

The TORONTO SAVINGS and LOAN COMPANY

Paid up Capital - - $1,000,000.00
Reserve Fund - - - - 680,000.00

Savings Department

3½% Interest paid four times a year on deposits of One Dollar and upwards.

Interest accrues from date of Deposit to date of withdrawal.

Depositors are afforded every facility afforded by modern methods of Banking.

Security Afforded Depositors

Total Assets of the Company, December 31st, 1909	$3,120,201.18
Liabilities to the Public	1,368,771.88
Surplus	$751,429.30

HEAD OFFICES:

437 George Street., Peterborough

Office Hours: 9 a.m. to 4 p.m.
Saturdays - 9 a.m. to 5 p.m.

W. G. MORROW
Managing Director

WE SELL Anything you want
WE BUY Anything you have to sell.

JAY'S STORES
Phone 623. 390 Aylmer St Peterborough.

PURITY FLOUR

"More bread and better bread" 35

Pleases people hard to satisfy

The Round-Up

A Romance of Arizona

Novelized From Edmund Day's Melodrama

By JOHN MURRAY and MILLS MILLER

Copyright, 1908, by G. W. Dillingham Co.

"But your own friend, Buck McKee, saw Dick just before the 'Paches killed him."

"But not after it, and Buck now thinks the rurales may have come up in time to save him."

"Seems to me if that's so he has had time enough since then to write," objected Polly, who was nevertheless impressed by Bud's vehemence.

"How do you know that he has not written?"

Polly could only gasp. These accusations were coming too fast for her to answer.

"You can't tell what a man might do in a case like that. Perhaps Dick's away in the mountains, away from the railroad, prospecting down in the Ghost range, where he has been trying to locate the lost lode. There's lots of reasons for his not writing to Echo, but Echo doesn't seem to mind. A year and a half is enough to mend any woman's heart."

"Now, you"— began Polly, who was growing angry under the charges which were being heaped on her two best friends by the overwrought boy.

Bud would not let her finish, but cried: "Echo never loved him. If she did she would not be acting as she is doing tonight."

Rushing to Echo's defense, Polly answered, "She may or may not have loved Dick Lane, but I know that she loves Jack Payson now with all her heart, an' even if the 'Paches did not get your brother he is as dead to her as if they had."

Polly was startled and confused by Bud's accusations. Accordingly it was a relief to her when Jack Payson appeared on the scene. They had been so interested in their conversation that they did not hear him ride up to the house. "Hello, Polly! Hello, Bud!" were his cordial greetings, for he was determined to ignore his former employee's hostility. Bud did not answer, but looked moodily on the ground.

To eastern eyes Payson's wedding attire would appear most incongruous. About his waist was strapped a revolver. His riding trousers, close fitting and corded, were buttoned over the calves of his legs. Soft, highly polished leather boots reached to his knees. His shirt was of silk, deeply embroidered down the front and at the collar. His jacket gave him ample breathing room about the chest, but tapered at the waist and clung closely over the hips. He wore a sombrero and a knotted silk handkerchief. His face was deeply sunburned except a spot shaped like a crescent just below the hair line on the forehead, which was protected from the sun by the hat and the shade of the brim. A similar line of fairer skin ran around the edge of the scalp, beginning over the ears. His hair shaded the upper part of his neck from the sun's rays. When his hair was trimmed the untanned part showed as plainly as if painted. It is the mark of the plainsman in a city or on a holiday.

"Well, it's about time that you got here," said Polly, with a sigh of relief. "Where have you been?"

"I stopped over at Sam Terrill's to see about something that I ordered from Kansas City. Then I had to go back to my ranch"—

Bud started guiltily. Forgetting his determination to ignore Payson, he asked anxiously, "You didn't see Terrill, did you?"

"Oh, yes. Why do you ask?"

Polly laid her hand on Payson's arm and told him briefly of the shooting of Terrill.

"Who shot him?" he asked when she had finished.

"They don't know. He was robbed of a pile of money. Slim Hoover's just rode over to get a posse," she replied, looking toward the door. At this bit of information Payson became anxious about the plans for his wedding. The ceremony was uppermost in his mind at the time.

"Well, he can get one after the wedding." Then he asked, "Is the minister here yet?"

Polly laughingly replied: "You're feelin' pretty spry now, but you'll be as meek as a baby calf in a little while. In this section a bridegroom is treated worse than a tenderfoot."

Payson smiled. He knew he was in for a thorough hazing by the boys. "That's all right. I'll get back at you some day, when you and Bud"—

Polly interrupted him with a remark about minding his own business.

Bud avoided entering into the conversation. He had walked toward the door and was standing on the steps when he answered for Polly.

"Looks as if your chances of getting even with us is a long way off," he said. Turning, he entered the house to join the other guests, who, by the noise, were enjoying Allen's importations from Tucson to the bottom of every glass.

Polly looked after Bud, smiling quizzically. "Bud's mighty hopeful, ain't he? Ain't you happy?"

"You bet! Don't I look it?" cried Jack, rubbing his hands. "Never thought I could be so happy. A fellow doesn't get married every day in the week."

"Not unless he lives in Chicago. I hear it's the habit there," answered Polly.

"The sweetest girl in the territory"—began Jack.

"You bet she is!" Polly broke in. "If you just want to keep her lovin' an' lovin' you, all you've got to do is to treat her white an' play square with her."

"Play square with her," thought Payson. Was he playing square with her? He knew that he was not, but the chance of losing her was too great for him to risk.

"For if you ain't on the level with Echo Allen—well, you might as well crawl out of camp. That's the kind of girl she is!" Polly exclaimed loyally.

CHAPTER VII.

ENTERING the living room, Bud found Echo surrounded by several girls from Florence and the neighboring ranches, who were driving her almost distracted with their admiring attentions, for she was greatly disturbed about her lover's inexplicable absence. Had she been free from the duties of hospitality she would have leaped on her horse and gone in search of him.

Echo's wedding attire would seem as incongruous as Jack's to the eyes of an easterner, yet it was entirely suited to the circumstances, for the couple intended as soon as they were married to ride to a little hunting cabin of Jack's in the Tortilla mountains, where they would spend their honeymoon.

She was dressed in an olive green riding habit which she had brought from the east. The skirt was divided and reached just below the knees. Her blouse, of light material and brown in color, was loose, allowing free play for her arms and shoulders. High riding boots were laced to the knees. A sombrero and riding gloves lay on the table ready to complete her costume.

Bud coldly acknowledged Echo's affectionate and happy greeting and curtly informed her that Jack had arrived.

She rushed out of doors, with a cry of joy.

Running across the courtyard toward her lover, who awaited her with outstretched arms, she began:

"Well, this is a nice time, you outrageous"— Then Polly stopped her with a mock serious look. "Wait a minute—wait a minute," the girl drawled as if reining in a too eager horse. "Don't commence callin' love names before you get the hitch. Time enough after. He has been actin' up somethin' scandalous with me."

Jack threw up his hands in protest, hastily denying any probable charge that the tease might make. "Why, I haven't been saying a word!" he cried.

Polly laughed as she ran to the door. "No, you haven't," she answered mockingly, as one agrees with a child whose feelings have been hurt. "He's only been tellin' me he loved"—Pausing an instant, she pointed at Echo, ending her sentence with a shouted "you."

With her hand on Jack's shoulder Echo said: "Polly, you are a flirt. You've too many strings to your bow."

"You mean I've too mony beaus to my strings!" laughingly answered the girl.

"You'll have Slim Hoover and Bud Lane shooting each other up all on your account," chided Echo.

"Nothin' of the kind," pouted Polly. "Can't a girl have friends? But I know what you two are waitin' for."

"What?" asked Jack.

"You want me to vamose. I'm hep. I'll vam." And Polly ran into the kitchen to tell the men that the bridegroom had arrived, but couldn't be seen until the bride was through with an important interview with him. So she hustled them all into the living room, where the girls were.

This room was a long and low apartment, roughly plastered. The heavy ceiling beams, hewn with axes, were uncovered, giving an old English effect, although this was not striven for, but made under the stress of necessity. The broad windows were trellised with vines, through which filtered the sunshine. A cooling evening breeze stirred the leaves lazily. The chairs were broad and comfortable, the workmanship of the monks of the neighboring mission. In the corners stood squat earthen water jars of Mexican molding. On the adobe walls were hung trophies of the hunt, war bonnets and the crudely made adornments of the Apaches. Navajo blankets covered the window seats and were used as screens for sets of shelves built into the spaces between the windows.

Polly carried in on a tray a large bowl of punch surrounded by glasses and gourds. This was received with riotous demonstrations. She placed it in the center of a table made of planks laid on trestles and, assisted by the other girls, served the men liberally from the bowl.

The guests showed the effects of outdoor life and training. Their gestures were full and free. The tones of their voices were high pitched, but they spoke more slowly than their eastern cousins, as if feeling the necessity, even when confined, of making every word carry. No one lolled in his seat, but sat upright, as if still having the feel of the saddle under him.

Toward women in all social gatherings the cowboys act with exaggerated chivalry; but, as Sagebrush would describe it, they "herd by their lonesome." There is none of the commingling of sexes seen in the east. At a dance the girls sit at one end of the room, while the men group themselves about the doorway until the music strikes up. Then each will seize his partner after the boldest has made the first move. When the dance measure ends, the cowboy will rarely escort his partner to her seat, but will leave her to find her way to her chum, while he moves sheepishly back to the doorway, to be received by his fellows with slaps on the back and loud jests. At table cowboys carry on little conversation with the girls. They talk among themselves, but at the women. The presence of the girls leads them to play many pranks on one another. The ice is long in breaking, for their habitual reserve is not easily worn off. Later in the evening this shyness is less marked.

As Jack and Echo entered the doorway Parenthesis had arisen from his seat at the head of the table and was beginning, "Fellow citizens"—

Confused cries of "Sit down," "Let him talk," greeted him.

Sagebrush held up his hand for silence. "Go ahead, Parenthesis," he cried encouragingly.

Parenthesis climbed on a chair and put a foot on the table. This was too much for the orderly soul of Mrs. Allen. "Take your dirty feet off my tablecloth!" she commanded, making a threatening move toward the offender.

Allen restrained her, and Fresno caused Parenthesis to subside by yelling: "Get down offen that table, you idiot! There's the bride an' groom comin' in behind you. We can see 'em through your legs, but we don't like that kin' of a frame."

Jack had slipped his arm about Echo's waist. She was holding his hand, smiling at the exuberance of their guests. Buck McKee, who had been drinking freely, staggered to his feet and hiccoughed: "Here, now, this here don't go—this spoonin' business. There hain't goin' to be no mush an' milk served out before the weddin'"—

"Will you shut up?" admonished Slim Hoover.

"No, siree!" cried the belligerent McKee. "There hain't no man here can shut me up. I'm Buck McKee, I am, an' when I starts in on weddin' festivities I deal"—

"This is one game you are not in on," answered Jack quietly, feeling that he would have to take the lead in the settlement of the unfortunate interruption of the fun.

"That's all right, Jack," McKee began, holding out his hand. "Let bygones"—

Jack was in no mood to parley with the offender. McKee had not been invited to the wedding. The young bridegroom knew that if the first offense was overlooked it would only encourage him and he would make trouble all the evening. Moreover, he disliked Buck because of his evil habits and ugly record.

"You came to this wedding without an invite!" exclaimed Jack.

"I'm here," he growled.

"You're not wanted."

"What!" shouted McKee, paling with anger.

Turning to his friends, speaking calmly and paying no attention to the aroused desperado, Jack said: "Boys, you all know my objection to this man. Dick Lane caught him spring before last slitting the tongue of one of Uncle Jim's calves."

"It's a lie!" shouted McKee, pulling his revolver and attempting to level it at his accuser. Hoover was too quick for him. Catching him by the wrist, he deftly forced him to drop the muzzle toward the floor.

With frightened cries the girls huddled in a corner. The other cowboys upset chairs, springing to their feet, drawing revolvers halfway from holsters as they did so.

Hoover had pressed his thumb into the back of McKee's hand, forcing him to open his fingers and drop his gun on the table. Picking it up, Hoover snapped the weapon open and emptied the cylinders of the cartridges.

Jack made no move to defend himself. He was aware his friends could protect him.

"That'll do," he said to the raging, disarmed puncher. "You can go, Buck. When I want you in any festivities I'll send a special invite to you."

"I'm sure much obliged," sneered McKee, making his way toward the door.

"Here's your gun," cried Slim, tossing the weapon toward him.

McKee caught the weapon, muttering "Thanks."

"It needs cleanin'," sneered the sheriff.

Turning at the doorway, McKee said, "I hain't much stuck on weddin's, anyway." Looking at Jack, he continued threateningly, "Next time we meet it'll be at a little swaree uv my own."

"Get!" was Jack's laconic and ominous command.

To be continued.

CARTER'S LITTLE LIVER PILLS.

CURE

Sick Headache and relieve all the troubles incident to a bilious state of the system, such as Dizziness, Nausea, Drowsiness, Distress after eating, Pain in the Side, &c. While their most remarkable success has been shown in curing

SICK

Headache, yet Carter's Little Liver Pills are equally valuable in Constipation, curing and preventing this annoying complaint, while they also correct all disorders of the stomach, stimulate the liver and regulate the bowels. Even if they only cured

HEAD

Ache they would be almost priceless to those who suffer from this distressing complaint; but fortunately their goodness does not end here, and those who once try them will find these little pills valuable in so many ways that they will not be willing to do without them. But after all sick head

ACHE

Is the bane of so many lives that here is where we make our great boast. Our pills cure it while others do not.

Carter's Little Liver Pills are very small and very easy to take. One or two pills make a dose. They are strictly vegetable and do not gripe or purge, but by their gentle action please all who use them.

CARTER MEDICINE CO., NEW YORK.

Small Pill. Small Dose. Small Price.

You

will like the fine flavor of Red Rose Tea. It has the cup goodness that comes only from Red Rose quality—the reason why it holds first place in thousands of Canadian homes. Will you try it.

RED ROSE TEA "is good tea"

NEVER SOLD IN BULK

Your Grocer Will Recommend it 85

Cook's Cotton Root Compound.

The great Uterine Tonic, and only safe effectual Monthly Regulator on which women can depend. Sold in three degrees of strength—No. 1, $1; No. 2, 10 degrees stronger, $3; No. 3, for special cases, $5 per box. Sold by all druggists, or sent prepaid on receipt of price. Free pamphlet. Address: The Cook Medicine Co., Toronto, Ont. (formerly Windsor)

THE DAILY REVIEW PATTERN SERVICE

Every day we will print and illustrate a new pattern. These are the very latest and thoroughly up to date.

On receipt of order, giving the number of pattern desired and 10 cents, along with name and address, the pattern will be mailed.

Be careful as to the right number.

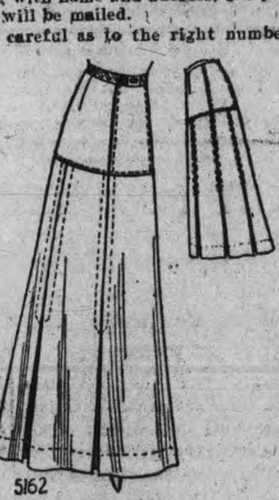

5162

LADIES' SKIRT.

All Seams Allowed.

The popular seven-gored skirt is here revealed to us in a new light. The gores are arranged to form box-plaits and these are sewed to a yoke which is gored in front and back and has dart-fitted side sections. The front of the yoke seems to form a panel with the front of the skirt; the back yoke is seamless in the center, while the plaits below meet at the center, thus giving the effect of an inverted box-plait at the lower part. This skirt is uncommonly stylish and will make a handsome portion of a tailor-made suit. It can be made of Panama, serge, cheviot or broadcloth. The pattern (5162) is cut in sizes 22 to 32 inches waist. To make the skirt in the medium size will require 4 yards of material 44 inches wide. The lower edge of this skirt measures 3¾ yards.

The above pattern can be obtained by sending 10 cents to the office of this paper.

CASTORIA

For Infants and Children.

The Kind You Have Always Bought

Bears the Signature of Chas. H. Fletcher.

Millinery openings this week.

Abbey's Effer-vescent Salt

A soft answer turneth away wrath, and a little of Abbey's Salt sweetens a sour stomach.

25c and 60c.

Sold everywhere. 63

The Latest Coiffure

For The Ladies

If you want to wear your hair in the latest style you will need the following:—

TURBANS

in several sizes, 25c, 35c, 50c each

TURBAN BRAIDS

the very newest, all shades to match the hair for 80c and $1.00.

LARGE HAIR NETS from 5c to 25c

LARGE PINS in Amber Shells.

CALL AND SEE OUR NEW SHIPMENT OF HAIR ACCESSORIES

MRS. M. J. BYRNE

424 GEORGE ST PHONE 226

Coal Results

We sell the very best quality of hard coal, as good as we know how to buy.

¶ Are you getting results from the coal you are now using? Are you sure it is good? Are you burning it the right way?

¶ There is a deal of difference in how you handle the range or furnace. Our long experience tells us that fact and we are ready to advise any in doubt as to the best way to make use of coal as fuel.

$7.30 Per Ton

THE PETERBORO FUEL & CARTAGE CO

Limited

162 Charlotte-St. Telephones—(Bell 261, 270. (Machine)—270.

134 Alymer-St. Tel. Bell 302

EGGS

For Sale in Any Quantities

COLDSTORAGE

In Full Operation

SATISFACTION GUARANTEED

W. SCOTT CO'Y

Both 'Phones 264

DOMINION CHINESE CAFE

Best meals in the city. If you are going out for dinner or evening lunch, don't forget to call

328 GEORGE STREET

Ice Cream and Drinks.

RE-UPHOLSTERING

Furniture

Send in your Furniture NOW to be Re-Upholstered The Rush of Fall trade will

soon be on. We will give your orders careful and proper attention

Furniture Coverings

Our stock of genuine French, Silk and Cotton Tapestries, is the best we have ever shown. They are our own importations and are the Latest Designs in beautiful and fast colorings. Let us show you the excellent values in them.

427 George Street

CLEGG'S FURNITURE STORE

'Phone Number 75

OUR NEW FOWLER

Toric Lenses

For Spectacles and Eyeglasses, are the latest optical improvement. These lenses are spoon shaped, curved like the eye, and fitting around it. Whichever way you look, you look straight through a part of the glass, not slantingly: and besides there is quite a protection from dust and wind. A great many people of Peterborough have procured them and are delighted. We grind these Toric lenses as well as the flat kind.

ALL WORK GUARANTEED

A. A. FOWLER, Phm.B.
EYESIGHT SPECIALIST.
Ref. D.O., Toronto. Oph. D., Chicago.
With NUGENT DRUG CO.
386 George Street.

Your Holiday Snapshots Enlarged

Work guaranteed first-class.—Enlargement made from your best pictures, for any size

Louis Mendel

374½ GEORGE STREET
THE ONLY STUDIO ON GEORGE STREET

Miss Wilhelmine Gumpricht
A.T.C.M.; A.O.C.M.
Graduate of the Toronto Conservatory of Music)
Teacher of Pianoforte
Studio:—535 Aylmer St. Phone 603

FRENCH DRY CLEANING AND PRESSING

Old and new customers will find that they will have the same first class work and promptness as formerly, in either stores.

Contracts taken. We call for and deliver.

TWO STORES:—
173 Simcoe St. - - Phone 669
Charlotte St. - - Phone 575
Machine Phone 357.

"Indians Gathering Wild Rice at Rice Lake, Ont."

One of the latest additions to Roy's famous souvenir post cards. Don't fail to procure them. At all dealers or

THE ROY STUDIO
140½ Hunter Street

The Democratic nomination for Georgia, secured by Hoke Smith, cost him $17,796.10, over $10,000 of which came out of his own pocket.

TO SPEAK TO-NIGHT

Rev. Dr. Fraser Campbell, of Central India, is in the city to-day and will give an address in the service held to-night in Knox Presbyterian church. Dr. Campbell is one of the prominent leaders among the Christian forces in India and has a most niteresting story to tell. The service commences at 7.30.

THE OIL ON OUR STREETS

Two lonely skunks by the wayside sat
As the oiling cart went by,
It made an odor far from good,
And a tear came in one's eye.

"Oh, why do you weep?" asked his anxious friend,
"Why do you cry and quake?"
"Because that smell," said the other skunk,
"Is like what mother used to make."

DOURO STREET.

CLEVER SONG WRITER DEAD

London, Sept. 14.—Will Letters, the well-known English song writer, is dead at the early age of thirty-three years.

His latest success was, "Has Anybody Here Seen Kelly."

THE CANADIAN LADY
For style, wear and comfort try "The Canadian Lady" Boot at $3.00, $3.50 and $4.00
T. C. Elliot, 392 George Street.

CITY NEWS ITEMS

What's on To-night

Trades and Labor Council.
Lecture Knox Church.
The Garrison Sergts. Mess.

Silverware

Coupon given with every purchase of 10 cents or over. Walter M. Roebuck, corner Water and Smith streets.

Misses Innis and Armstrong Corner George and Simcoe Sts, announce their Millinery Opening Thursday, 15th and following days.

Pianos to Rent.

Pianos and organs rented from $1.00 per month up. Six months' rent allowed in case of purchase. The J. M. Greene Music Co., Limited, George St.

Musical Kindergarten

Miss Hazel Dean, teacher of Musical Kindergarten. For terms and information, apply Peterborough Conservatory of Music. 3d

One of the valuable services as rendered at McDermid & Jury's Drug Store is their quick delivery of all medicines and Prescriptions.

Low Railway Second-Class Colonist Rates

Via Grand Trunk Railway System to Nelson, Vancouver, Victoria, Westminster, B.C., Spokane, Seattle, Tacoma, Wash., and Portland, Ore., also to San Francisco, Los Angeles, San Diego, Cal., and Mexico City, October 1st to 15th. Full particulars and tickets from any Grand Trunk agent, or address J. D. McDonald, District Passenger Agent, Toronto, Ont.

Grand Autumn Opening
OF OUR
MILLINERY and READY-TO-WEARS
WILL BE CONDUCTED
Thursday, Friday and Saturday

Special Window Displays Next Week

OWING to condition of our windows caused by recent fire, there will be no special exhibits in them until next week. There will be, however, a grand display of all the new Autumn styles in Women's Millinery and Ready-to-wears on the Second Floor, also an elaborate showing of all the new goods of the season in the various departments. Everyone is welcome to come and view the immense array which we have prepared for our many patrons—all the latest from all over the world. COME.

Smart young man wanted to learn Card Writing and Window Trimming.

DEPARTMENT STORES
Cressman's

Apply to advertising office—a chance for young man to learn a good business,

HONORED AS A FRIEND, AS A CITIZEN AND AS A MAN

Members of Peterborough Board of Trade and Canadian Club Said Good-bye to Mr. D. Hughes Charles--Two Illuminated Addresses Read--Tributes to the Guest of the Evening.

Eight years and a half ago a stranger came to this city from Woodstock to commence his duties as manager of the local branch of the Bank of Commerce. The citizens of Woodstock, told him that they were sorry to see him depart, and they were sincere. That stranger began his work here. In his official capacity at the institution he met the citizens. He had a cheery word and a hearty hand-clasp and he won his way into the hearts of all with whom he came in contact.

Last evening at the Hotel National representative citizens of Peterborough, to the number of one hundred, gathered to say farewell to one whom they were genuinely sorry to see take his departure for Montreal. He was held by each as a true friend, a good citizen, but, above all, admired as a man.

Two addresses which contained many nice things, were read. The speakers told of their personal experience with the guest of the occasion. The orchestra played Irish airs, and the vocalist sang an Irish song, and as he came to the lines "May God speed old Ireland, that's an Irishman's toast," the guest raised a glass of water to his lips. At intervals the gathering cheered and applauded in a manner which denoted sincerity. Wishes were expressed for the health, happiness and prosperity of the man and his esteemed wife. That man was Mr. D. Hughes Charles.

During the eight years and a half, which is, after all, a short time, Mr. Hughes Charles has displayed qualities in his social and professional life which have endeared him to those who knew him as a personal friend, and in few cases as an acquaintance. The city of Peterborough has, too, been benefitted thereby. He put his whole heart into every task before him, and everything that he undertook was done well.

The scene before the eye in the attractive and commodious dining hall of the Hotel National was a pleasing one. Overhead and on the walls was a profusion of flags. Cut flowers and a tastily gotten-up menu card graced every table.

The Irish smile was conspicuous on the features of the guest as he occupied his seat at the head table. On his right were Mr. Alex. Laird, general manager of the Bank of Commerce, and His Honor Judge Huycke, and on the left were the chairman, Mr. H. R. H. Kenner, secretary of the Peterborough Canadian Club; Ald. Gillespie, president of the Peterborough Board of Trade; His Worship Mayor Morrow, Hon. J. R. Stratton, Mr. D. O'Connell, Ald. Bradburn and Mr. F. D. Kerr.

It was a choice and appetizing repast that had been prepared by Mine Host Denison, and it received full justice at the hands of the gathering.

Shortly after nine o'clock the chairman called for order. He expressed his pleasure at the large and representative attendance, and announced the first toast, that of "The King." The toast was honored with loyalty and enthusiasm.

The address from the Canadian Club was next read by the chairman.

This address was a tribute to Mr. Hughes Charles, for his energetic and whole-souled work, as a member of the Canadian Club, and also as a past secretary. In his departure the local association was losing a valued member, but best wishes for the future in his new home was expressed.

In the address from the Peterborough Board of Trade, and which was read by Ald. Gillespie, the part which Mr. Hughes Charles had always taken in the civic affairs of Peterborough was alluded to, with warm commendation. He had done his duty as a citizen, and in his daily life displayed those characteristics which go for the betterment of a community.

Both addresses, illuminated, were handsome and artistic specimens of art. That of the Canadian Club was worked at the Review Printing Co., and that of the Board of Trade at the Examiner Printing Co.

Mr. W. McIlroy followed with that

"Our Guest"

old and ever-welcome "An Irishman's Toast." It was well sung, and the gathering joined in the chorus, and then they wanted some more. Mr. McIlroy responded with the chorus.

"OUR GUEST."

His Honor Judge Huycke proposed the toast to "Our Guest." In his remarks the speaker expressed his appreciation of the high honor bestowed upon him, that of proposing the toast to the guest of the evening. And it was a pleasure mixed with pain. Since coming to Peterborough, one year ago, he had learned to love and respect Mr. Hughes Charles, as had many others. "I understand H. C. is an Irishman," remarked his Honor, and then he told the story of Pat and Mike, who ran foul of a wildcat. The animal went up the tree and Pat up after him. Finally the cat fell down on Mike, and in his terror he called to the man up the tree, and in reply to Pat's consent to help him to hold the animal, Mike answered that he wanted his help to let the cat get away. "We are here to give him a hearty send-off," said the speaker, not to hold him."

His influence and character had reached out. He had drawn us closely to him with admiration and respect. There will be a blank here. Anything that was any good was not complete without H. C.

"I join with you," said his Honor, "and you with me, in best wishes for the future for H. C. and Mrs. Hughes Charles."

The applause at the conclusion of Judge Huycke's remarks was loud and prolonged.

The chairman read a telegram of regret from the Hon. Senator Cox, and which was as follows;—

To Mr. T. Q. Quartermaine, Secretary Board of Trade, Peterborough.

Kindly accept and extend to the officers and members of your Board of Trade and Canadian Club my sincere thanks for their very kind invitation to be present at the complimentary dinner to be given to our mutual friend, Mr. Hughes Charles to-morrow evening, but I regret very much that I already have an important engagement here, which will deprive me of pleasure of being with you. I am very glad to know that you are paying such a well-deserved compliment to Mr. Hughes Charles, and you have my hearty congratulations and best wishes for the success of your banquet

GEO. A. COX.

HON. J. R. STRATTON.

Hon. J. R. Stratton was the next speaker. He said that it was with mingled feelings of regret and pleasure for him to make a few observations on the departure from the city of H. C. It was with regret that he was leaving, and indeed a pleasure to see so many present to say a fond farewell. In the eight years of his residence here he had done his best for the community. As the address had truly said, he had used his influence with everything tending to advancement. In his connections with the Peterborough Board of Trade, Canadian Club and Agricultural Society, and in his social and financial life he had always put forth his best efforts. It was a pity that so good a citizen was to leave Peterborough, but he joined with all in the hope that his desire would be obtained in the city to which he was about to remove. He would join in wishing for Mrs. Charles, who had always endeavored to do her part in the social life of the community, good health and happiness, and hoped that the new manager of the Bank of Commerce would be a gentleman who could fill H. C.'s place as well as could be expected.

MAYOR MORROW.

"If he had done nothing more than his work as a banker, his removal would be a loss," said Mayor Morrow. "Our banks, as they are organized and managed now, have an important part in our country's life. It is important that we have men of such character as H. C. He, too, has given his time to assist in the building up of the commercial life of the city, and the agricultural life of the country. He hoped that Mr. Hughes Charles and his esteemed wife would have a happy and prosperous residence in Montreal.

MR. D. O'CONNELL.

Mr. D. O'Connell, in his remarks, paid a tribute to the guest of the occasion for the great good he had accomplished since coming to the city. He had grasped the situation. He had seen the opportunities for advancement and he had acted. It could be safely said that of the many gentlemen who had left Peterborough, many of whom were scattered over the North American continent, and had written their names thereon by their achievements, none of them had shown greater self-sacrifice for the welfare of the city than had H. C. If the city was awakening to its possibilities, that awakening is due to the enterprise, energy and skill which had been shown by H. C. in the past. And he had given his friends a splendid opportunity of knowing him. He has been a man of sterling character, and a man who had the strength to stand by his convictions. Mr. O'Connell clos-

(Continued on page 6

GRAND OPERA HOUSE
J. J. TURNER & SONS, Owners and Managers
TO-NIGHT! TO-NIGHT!
And Every Night at 7.30 and 9.00
Prices 5c and 10c

Matinees Mondays, Wednesdays and Saturdays at 2.30 and 4 p.m.
Prices 5c

The best and most refined Vaudeville and the largest and most up-to-date Moving Pictures in the city and a first-class Orchestra.

Try the Grand to-night and see Friendly and Brock, the great Sketch Artists, and Arthur Bondo, the Eccentric Juggler and his Marionettes.

GRAND Opera House
PETERBOROUGH
J. J. TURNER & SONS Owners and Managers
3 NIGHTS ONLY Sept. 15, 16, 17
FAIR WEEK—SPECIAL ENGAGEMENT
MARKS BROS. No. A-1-CO.

In a complete change of programme each evening and Saturday matinee at 2.30. 10c and 20c.

Night Prices—reserved seats—20c, 30c. Box seats 50c. Gallery 10c.

Reserved seat sale at box office. Plan opens Monday morning at 9 a.m., Sept. 12th.

Notice to Contractors

TENDERS

Will be received by the undersigned up to the **17th inst.**, for the **erection of a Dwelling House** on Benson St. Plans and specifications can be seen at the office of William Blackwell Esq., Architect, Water St.

J. W. FITZGERALD
Box 901, City

ADAMS' STORE FOR WOMEN
393 George Street 466 Telephone

New Fall Styles
— IN —
Ladies' Tailored Suits and Coats

All the smart 1910 Autumn Styles in ladies' Suits, Coats and Skirts await your inspection at ADAMS' STORE FOR WOMEN. The new creations have the approval of the best dressers. Adams' prices and values are beyond competition. We invite you to visit our store and see the special Coat values we are showing at—

$8, $10, $12, $15, $18 and $20.

BEAUTIFUL SUITS AT $15, $18, $20, $25 and $27.50
Best values in the city.

OUR GIRLS COATS
This is one of our strong lines and mothers should bring their girls to ADAM'S for their Fall and Winter Coats. Special prices—$3.50, $4, $5 up to $10.00.

Ladies requiring a Suit, Coat or Skirt may place themselves in touch with our select stock of Ready-to-wear Garments with full assurance of perfect satisfaction.

Harry Adams

The Peterborough Conservatory of Music
302 Hunter Street

Every branch of music taught from Kindergarten to Graduation. Faculty of 20 resident and visiting Teachers, including such well known artists as Henry J. Lautz, Vocal Master of the Toronto Conservatory of Music, Miss Lina D. Adamson, Violiniste, Toronto Conservatory of Music, Miss Laura Newman, late of Vienna, Austria, Piano.

Complete course in Piano, Organ, Vocal, Violin and other orchestral instruments

Pupils prepared for examination at the University of Toronto and for the Toronto Conservatory of Music. Special Classes in Theory.

RUPERT GLIDDON,
Musical Director

September
WEDDING GIFTS

A cordial welcome awaits callers, as well as buyers, of September Wedding Presents at Schneider's. Beautiful pieces in—
Sterling Silver and Plated Ware
New things in Flat Ware
Cut Glass of Special Merit
Fancy Clocks — gold plated and fancy wood
Put Schneider's on your shopping list for Wedding Gifts.

SCHNEIDER'S
Jeweller and Optician
391 George St., Peterboro'
Issuer of Marriage Licenses

W. & A. Kingdon
PRACTICAL PAINTERS, PAPERHANGERS
DECORATORS, GILDERS, ETC.
ESTIMATES GIVEN.
All work guaranteed. First class and only the very best materials used.
Orders promptly excuted.
A share of your patronage is solicited.
Our aim to merit your recommendation.
Address — 762 Water Street
Phone No. 1140

TALKING MACHINES
We are local agents for the famous
VICTOR TALKING MACHINES
and
BERLINER GRAMOPHONES
See our window display. All supplies, Records, etc., for sale.
PILLSWORTH'S
Picture and Art Store
345 George-st.

DELICIOUS
ICE CREAM
Ice Cream such as we make is really delicious this warm weather.
We go to the utmost care to secure the very surest ingredients to put into its making.
The choicest of flavorings and richest of creams combined with years of experience result in a delightful product that cannot be excelled.
We're absolutely confident of everything we say and want you to make us prove it.
Cool Parlour with three electric ceiling fans.
COLEMAN BROS.
462 George-St.

PHOTO SUPPLIES
A full line of Anthony Scovil Goods, Cycko Papers, Kodaks and Cameras.
HIGH-CLASS PHOTOGRAPHY
Expert posing and lighting enable us to produce portraits of merit--pictures that please
The Lendrum Studio
170 CHARLOTTE ST PETERBOROUGH

YOUR OPPORTUNITY
LOT on the north side side of McGill Street, 40x12 feet to lane.............. $165
Be quick if you want this.
A LARGE HOUSE on Gilmour Street near Park Street, furnace, bath and electric light, large lot on the north side.............. $2800
A NEW HOUSE on the south side of Gilmour Street, just finished, having four bedrooms bath room and attic, parlor and reception hall with mantel, breakfast room and kitchen. A 50 foot lot See us about this.
A HOUSE in East City, large lot, $500, no reasonable terms will be refused for this. We can furnish you with anything in the Real Estate line. Come in and talk your wants over with us.
A. Brown & Co
396 Water Street. Phone 126

EAST CITY
COAL AND WOOD
YARD
MAIN OFFICE—111 Hunter Street East
Phone 96
All sizes of the best mined coal delivered promptly to all parts of the city. Terms, Strictly Cash.
$7.40 Per Ton for September
We have installed a saw and splitting machine and are prepared to cut and split wood in any desired length. Best prices.
WEIR & O'BRIEN
ARCH WEIR JAMES O'BRIEN

Autumn Fruits
We are getting in the very — finest —
PLUMS, PEARS
and Choice Fruits.
The staple lines we always have. FRESH VEGETABLES, TOMATOES, CUCUMBERS, ETC.
MINICOLA BROS.
WHOLESALE AND RETAIL
Hunter Street - Both Phones 337

Peterboro' Business College
Is a link in Canada's Greatest Chain of High Grade Colleges founded during the past twenty-six years. This chain is the largest trainers of young people in Canada and it is freely admitted that its graduates get the best positions. There is a reason; write for it. A diploma from the Commercial Educators' Association of Canada is a sure passport to success.
You may study partly at home at home and finish at the College.
Enter any day.
FALL TERM NOW OPEN
PETERBORO'
BUSINESS COLLEGE
GEO. SPOTTON, Principal

Real Estate
City and Farm Property for sale or to ren
MONEY TO LOAN.
C. BLEWETT, 332 George-st., Peterboro
Office Phone 1221,
House Phone 566

WHO'S COMING AND GOING

Miss Nell Graham is in Montreal.

George W. Armstrong, Buffalo, is in the city.

J. A. Lonergan, Warkworth, is at the Oriental.

Robert C. Houston, Hamilton, is at the Oriental.

Mr. R. E. Stenson, Lindsay, is at the National.

H. T. Whittesley, Buffalo, is registered at the Oriental.

Mr. I. C. Fowlds, Campbellford, is registered at the National.

Mr. and Mrs. Wm. Jackson, of Warsaw, were in the city to-day.

Miss Clara Fountain has returned from a two weeks' vacation in Toronto.

Rev. G. R. Welch, of Lindsay, is the guest of Rev. J. R. Webb, Rubidge street, city.

The friends of Mrs. (Dr.) O'Sullivan, George street, will regret to learn of her serious illness.

Miss Mary Farnell and Miss Jessie Yates have returned from Toronto, where they spent a pleasant week.

Mrs. Black, of Harwood, and her son, Rev. B. Black, of Toronto, visited Mrs. Browett, Aylmer street, last week.

Miss Hassard has re-opened her dress and coat making department on the corner of Simcoe and Aylmer streets.

Miss Lyle McMillan left yesterday for Victoria, B.C., after a pleasant visit with her sister, Mrs. Stanger, 311 Stewart street.

Mrs. J. S. Londerville, Pearl avenue, has returned home after visiting with friends in Toronto, Hamilton and Niagara Falls.

Doctor Cameron left this morning for Saranac Lake, N. Y., where he will spend a couple of weeks holidays with Mrs. Cameron.

Mr. and Mrs. G. H. Giroux have returned after a few days' visit to Montreal, where they witnessed the eucharistic proceedings.

It is learned to-day that the condition of Mrs. James Kendrey, who underwent an operation at Toronto, shows improvement, and the patient is doing nicely.

Their many friends in this city will be glad to learn that Mrs. Cameron, who has been in the Adrondacks since spring for the benefit of her health, is gradually improving.

Mr. Andrew Somerville and son John, returned to Hamilton this morning on the early C.P.R. train, accompanied by Mrs. Charles Baker and son Harold, Gilchrist street.

Miss F. B. Dutton, who has been summering with her aunt, Mrs. Browett, 533 Aylmer street, leaves to-morrow for McDonald Institute, Guelph, where she will take a course in household science.

Mr. Frederick Reynolds, a young man who came to Peterborough from England about three years ago, left to-day on the 11.28 C.P.R. for Montreal, en route for England. Since coming to Canada Mr. Reynolds has contracted consumption and his object in returning to England is to gain admission to the Brompton Consumptive Hospital, London, England.

KID GLOVES
T. C. Elliot opens, this Fall, one of the largest Kid Glove Departments in Peterborough. All the best makes are shown — all shades

Dancing Classes

will be opened at the Conservatory Music Hall, under the direction of Miss Ivy Coventry. Begin Thursday evening, Sept. 22nd. Terms, etc., on application.

Watch for Saturday Specials At McDermid & Jury's drug store

Squire McCormick, of Sudbury, who is 84 years of age, fell and broke his right thigh bone.

NUPTIAL BLISS

On Tuesday morning at 7.30 a.m., the Sacred Heart Church, Trout Creek, was the scene of one of its prettiest weddings, when Miss Caroline Cain was united in the holy bonds of matrimony to Mr. George P. Carey, of Hastings. Mrs. Ennis, sister of the bride, was matron of honor, while Mr. J. J. Ennis assisted the groom.

The ceremony was performed by Rev. Father Meagher in the presence of a large gathering of friends and relatives. The bride was neatly attired in a royal blue travelling suit, with tuscan hat. After the ceremony a sumptuous wedding breakfast was served at the Queen's Hotel. On their return from a trip to Toronto and other points Mr. and Mrs. Carey will reside at Loving, Ont. The many friends of the young couple join in wishing them a happy and prosperous future.

Sore, strained. bruised, tired muscles and aching joints are relieved by using Rexall White Liniment sold at McDermid & Jury's Drug Store.

St. John's Choristers

St. John's choristers are reminded that Thursday at 8 p.m. the harvest festival evensong takes place. The service will be fully choral and Barnby's harvest festival anthem, "Praise the Lord" will be sung. Every chorister is asked to be on hand, who has rehearsed the music.

ELLIOT'S
FALL OPENING
THURSDAY, FRIDAY and SATURDAY
Sept. 15, 16 and 17
MILLINERY.—Latest Parisian and New York Models.
MISS NOBLE, Head Milliner.
READY-TO-WEAR.—Mantles, Dress Skirts, Blouses, Suits, Children's wear.
GENERAL.—New Furs, Hosiery, Corsets, Gloves, etc.
BOOTS.—For style, comfort and wear, try our Canadian Lady Boots. $3, $3.50, $4. Also everyday Boots from $1.25 up. See our boys' strong School Boots.
ELLIOT'S

BLACKLISTER GOT HIS FROM MEDICAL BOTTLE

At the police Court this morning Lew LeBar was given ten days in which to pay ten dollars. He was charged with securing liquor while on the black-list. The offence was committed on Sunday morning, Sept. 11th. He procured liquor from his wife who kept it in the house for medicine. Accompanied by three other fellows, they went to George Elliott's house and secured more bottles of the liquid. LeBar's plea this morning was that he understood he had been taken off the list.

His worship understood differently and imposed the fine.

A BICYCLE THEFT.

Walter Mahaffy, charged with stealing a bicycle, pleaded not guilty. He wished to be tried by the magistrate. The case was adjourned for a week, to allow witnesses to be secured.

A HOOK-AND-EYE AFFAIR

Big Lunge That Could Only See on One Side Landed by a Southpaw Angler at Islinda—Oak Orchard Will Remain Open for Duck Hunters and Late Fishermen'

Islinda, Buckhorn Lake, Sept. 13.—There was a lunge caught here Saturday weighing about 14 lbs., that had only one eye. The place where the left eye should be was perfectly smooth and there were no indications of there ever having been an eye there. Probably he has passed all the bait on the blind side until this, and a left-handed fisherman caught him.

The "Not Too Bad Fishing Club," of Rochester, have been here the past week, and it was one of the members who made this catch.

They are leaving Wednesday with six boxes of fish. This club has fished together for the past ten years in all parts of Canada and the States and for good consistent fishing, they state, that this locality has 'em all beat to a "frazzle."

Islinda closes on the 17th, after a very successful season. Oak Orchard remains open to accommodate the duck hunters and late fishermen.

HAD RIGHT ARM BROKEN AND RECEIVED SEVERE SHOCK

Accident to James Mackie at Waterworks Pump House—Was Removing Machinery When Rigging Gave Way, the Pulley Striking Him on the Arm.

James Mackie, a member of the William Hamilton Company's gang moving machinery at the waterworks dam, had his right arm broken at the shoulder yesterday afternoon and sustained a rather severe shock as the result of an accident, while moving some gearing which was being taken from the old pump house to the new one. The men were raising up some gearing, when the rigging gave way, the pully block striking Mr. Mackie on the right arm, fracturing that member and violently knocking him down.

Dr. Morgan was called to attend to the injuries, and Mr. Mackie is now in Nicholls Hospital.

ONE MORE INDUSTRY FOR THE CITY OF PETERBOROUGH A MISSIONARY INSTITUTE PROGRAMME AND DATES

Peterborough is to have another Missionary Institute. This announcement will be gladly received by all who had the privilege of attending the very successful institute held two years ago. The committee appointed by the Young People's Union of the city to arrange the programme has been most successful and a large attendance is assured. The dates are October 10, 11 and 12. Mr. J. Lovell Murray, M. A., successor to Prof. Harlem P. Beech, as Educational Secretary of the Student Volunteer movement has kindly consented to come, and will give one or two addresses. He is a man of wide experience of world-wide travel, and will be a great help to the success of the Institute. Other speakers are Rev. Dr. Rankin, of Toronto; Rev. Canon Tucker, LL.D.; Rev. Dr. J. G. Brown, Rev. A. E. Armstrong, M.A., all favorably known to Peterborough audiences. Mission study classes will be held each day, and a number of missionaries who are home on furlough, will be present, giving the Institute the inspiration of their presence and messages. The Mission Study Classes include all strangers within our gates, led by Mrs. F. C. Stephenson, of Toronto. The challenge of the city by Rev. J. A. Miller, B.A., of Toronto, South America, by Rev. Mr. Mitchell, of Bolivia. Other countries will be under consideration. A noted figure at the Institute will be Mr. G. Whitfield Ray, F.R.G.S., missionary and Government explorer, author of "Through Five Republics on Horseback." Delegates will come from the surrounding towns, and a most successful Institute is looked for. Monday, Tuesday and Wednesday, Oct. 10, 11 and 12, should be set apart in our programme as given up to the Missionary Institute. All societies from outside points would kindly send in names of delegates at the earliest possible date.

DOUBLE THE ENTRIES OF PREVIOUS EXHIBITIONS

The entries for the fair this year are double what they were last year, and from the increased interest taken in the exhibition it is safe to predict the largest attendance in the fair's history.

The extra features this year will be much more attractive than at any previous exhibition, and there will be something to take up one's interest every minute.

The 57th regimental band has been engaged, and will, as seen by the programmes published, give splendid selections of music, which will give color to the big grandstand bill and have an enlivening effect generally.

Choice
Fall Shoes
Everything that's new, correct and desirable in Fall Footwear awaits you here.
No matter what price you wish to pay, be it $1 to $6 or any of the many popular prices between you'll find here reliable shoes in the latest and correct styles for

Men, Women, Boys, Misses, and Children
No words expressed here can impress you half as well as a visit to our Store. There's money saving and more style and more wear for you in our kind of shoes than any you'll—Well, we mean the other kind.
Come, See For Yourself
J. T. STENSON & SONS
364 GEORGE STREET — PETERBOROUGH

Archbishop Gauthier, of Kingston, has been promoted to the Archbishopric of Ottawa.

Prayer Meeting St. James

The prayer meeting in St. James' church this evening will be a missionary service, subject, "Prayer and Missions." The pastor has returned from his trip to the west and will conduct the service.

VISITORS TO PETERBORO INDUSTRIAL EXHIBITION
will find it to their advantage to buy their Winter supplies at H. LeBRUN & CO.'s, headquarters for
Ready-to-Wear Clothing and Men's Furnishings
Now is the time to buy
Fall and Winter Overcoats
We show 4 distinct lines that cannot be duplicated in this City for STYLE, FIT and WORKMANSHIP
Fall and Winter Suits
in tweed and colored worsted in the latest weaves and designs $4.50 to $16.00
Our Furnishing Department shows a complete range in Underwear, Hosiery, Neckwear, Vestings, Novelties, etc.
If you are anxious to make every dollar count, you cannot afford to overlook this store during Exhibition week. You cannot make a mistake if you buy here.
H. LeBRUN & CO.
THE STYLE STORE FOR MEN
George and Hunter Streets — Peterborough

BARBER SHOPS OF PETERBOROUGH

TOBACCONIST
SNELGROVE'S
CIGARS — BARBER SHOP — PIPES

PRIMEAU BROS.
BARBERS
162 - - - HUNTER STREET

THE UP-TO-DATE BARBER SHOP
KINGDON & SPENCE
326 GEORGE ST.
CIGARS — TOBACCOS

SNOWDEN HOUSE
BARBER SHOP
GEO. IRWIN

THE ANTISEPTIC SHOP
A. CAMPBELL
CIGARS - PIPES

Kelley's Barber Shop
164 Simcoe St.
CIGARS - TOBACCOS

A. LEWIS
—AT—
THE CROWN HOTEL

THE
ORIENTAL HOTEL
BARBER SHOP

Windsor Hotel
BARBER SHOP
GEO. BROUSSEAU
149 . . . . . BROCK-ST

BRUCE PATTERSON
176 CHARLOTTE ST., OPPOSITE WHITE HOUSE.
4 CHAIRS — NO WAITING
CIGARS . . . . BATH . . . TOBACCOS

HONORED AS A FRIEND, AS A CITIZEN

Continued from pag e4.

ed with the remark that he would look forward with pleasurable anticipation for his success of the future.

MR. ALEX. LAIRD.

The general manager of the Bank of Commerce, Mr. Alexander Laird, spoke of the high esteem in which H. C. was held by the bank. It was no affair of the institution that he was leaving. He had taken the step wholly on his own account. "If, by chance, you are not treated well at Montreal," said Mr. Laird to H. C., "you come right back to Peterborough."

He had heard a great deal said during the evening, and he believed it to be all true. Regarding a successor, he could say nothing, but he gave his assurance that the new official would be a man worthy to fill the position at the bank, and one who would be a fitting addition to the city.

THE REPLY.

Upheavals of applause greeted Mr. Hughes Charles as he arose to respond. "I thank you heartily, indeed, for the honor you have done me tonight," he said. "After listening to the eulogies passed upon me by the eloquent speakers, and after listening to the addresses, it is evident that I have reached the years of discretion or my head would be turned. I believe all you have said is out of the goodness of the heart, but in the end your presence here leads me to believe that you feel that I have done my duty by Peterborough. The presence, too. of my general manager shows that I have also done my duty by the bank. I really cannot tell you in words what I feel, but I can say this much, that the remembrances of this night will always remain green in my memory. I have left the bank, gentlemen, and I am glad to say, on my own accord. You all think a lot of me, and I will always think the same of you. If I remained longer I might get cranky with old age, and you would then wish for me to leave. Another reason is that I would like to know how it feels to get along without the parental care of a Board of Managers, a general manager and a Board of Directors. However, my relations with the bank have been of a pleasant character. While I am leaving the bank, it will still continue to go on. (Laughter.) To my successor I extend the right hand of fellowship, and trust that the same kindly feelings that you have shown to me will be his. I have always tried to do my best by Peterborough. As it has been said, I recognized early the possibilities of the city, and it is my hope that the wishes of the citizens will be realized. If this is brought about, and I know it can be, you will have the great city of the Midlands.

"Auld Lang Syne" and "God Save the King" were enthusiastically sung and the pleasant affair was brought to a close with cheers for Mr. Hughes Charles.

A select orchestra of five pieces furnished the music and many flattering comments passed around on the appropriate airs and the skilful manner in which they were played. Mr. R. J. Devey presided at the piano.

Black Handers Resort to Bombs.

New York, Sept. 14.—After writing several threatening letters and waiting in vain to a response to their demands for $5,000, Black Handers yesterday exploded a bomb in front of the wine store of Enrico Casabianca on Sixth avenue. The explosion demolished part of the front of the five-storey building and created a panic in the neighborhood. Occupants of big apartment hotels and residences of millionaires a block away were aroused by the terrific shock, but no one was injured.

Ran After the Girl.

London, Ont., Sept. 14.—Nelson H. Stebbins of Toronto, who is running some amusements at the Western Fair, was fined $10 by Mayor Beattie yesterday for chasing a young London girl through the streets Monday night.

Another girl, who was 16 last March, and whom, it is alleged, Stebbins induced to leave her widowed mother in Toronto, was sent back to Toronto yesterday.

An Unconclusive Test.

Brandon, Sept. 14.—Threshing of Marquis wheat, a new variety, at the experimental farm here, showed a yield of only fifteen bushels per acre on account of the generally unfavorable weather. This wheat matures earlier than Red Fyfe, the period of growth this season being exactly eighty days.

Gave No Warning.

Kingston, Sept. 14.—For the death of his wife at Gananoque, Robert G. Johnston has brought action against the Thousand Islands Railway Co. for $5,000 damages. While driving over the tracks Mrs. Johnston was killed, it is claimed, due to the negligence of the company in not giving warning by blowing the whistle or having a watchman. He also claims that the company had no legal right to operate a siding where the fatality occurred.

Found Famous Picture.

Montreal, Sept. 14.—Purves Carter, the English art expert, who has just returned from Ontario, states that he has found the famous Durer picture of Sir Thomas Moore, who was chancellor to Henry VIII., and who lost his head on account of a disagreement with his master on matrimonial affairs. The artist will not say where he found the picture, but says that it's discovery will create an uproar in art circles.

Wreck on Norfolk and Western.

Roanoake, Va., Sept. 14.—A special on the Norfolk and Western Railway, bearing President L. E. Johnson and General Manager N. D. Maher, was wrecked at Delorme, West Virginia, yesterday. Neither President Johnson nor Mr. Maher was hurt, but F. L. Woolwine, foreman of engineers, and Engineer E. D. Burton, were killed.

Government statistics furnish ample evidence that local option and reduction of licenses does not curtail drunkenness. Why not advocate the drinking of Regal Lager and promote true temperance.

STOCKS and BONDS

WARREN, GZOWSKI & CO.
Members Toronto Stock Exchange
Traders' Bank Building, Toronto
and
25 Broad Street, New York

Will Live In Winnipeg.

Toronto, Sept. 14.—Following the recent appointment of Rev. Dr. Chown to be general superintendent of the Methodist Church, Dr. Chown stated last evening that he intended making his new headquarters in the West. He will go west in October and do considerable work there, but will not remove to Winnipeg until next spring.

Cut a Third of the Charge.

Kingston, Sept. 14.—Word from Ottawa says that in regard to the bill sent the city by the G.T.R. for the cost of the subway at Kingston Junction, the Railway Commission has reduced the company's charges against the city and county by $2,200, making a saving of $1,100 to the city.

AKEY'S LIVERY STABLES

The Livery and Boarding Stables run by Jas. Akey as the Oriental Livery is

REMOVED to No. 421 CHAMBERS STREET

formerly occupied by Robt. H. Gibbs. Owing to Mr. Jas. Akey's increase in business he has found it necessary to accupy larger premises as he is increasing his stock of A1 Horses and Carriages to suit the demands of the public and trade. These premises will be formally occupied on Sept. 8th.

JAS. AKEY, - - - Proprietor

N.B.—This will be a first-class stable for boarding horses as it will be open day and night. It is well ventilated and handy for business men.

Wood's Phosphodine, *The Great English Remedy.* Tones and invigorates the whole nervous system, makes new Blood in old Veins. *Cures Nervous Debility, Mental and Brain Worry, Despondency, Sexual Weakness, Emissions, Spermatorrhœa, and Effects of Abuse or Excesses.* Price $1 per box, six for $5. One will please, six will cure. Sold by all druggists or mailed in plain pkg. on receipt of price. *New pamphlet mailed free.* The Wood Medicine Co. Toronto, Ont. *(formerly Windsor)*

Auto Tires Repaired

Try our new electric process of vulcanizing, makes an invisible repair.

SATISFACTION GUARANTEED.

MILLARD'S BICYCLE SHOP

Metherel's Old Stand, Hunter St., near Aylmer St. Phone 1256.

THE ONTARIO CONSOLIDATED MINES, Limited.

AUTHORIZED CAPITAL $350,000.00 — PAR VALUE OF SHARES 25c EACH

10 acres in the richest part of Cobalt, the world's most famous Silver Field. 4 acres prospected, showing 6 well defined calcite veins. Shaft 60 feet deep and all necessary buildings on property.

Write for prospectus, maps and specia letter.

APPLICATIONS FOR STOCK FILLED IN ORDER OF RECEIPT.

FOR FURTHER PARTICULARS APPLY

MERSON & CO.

Members Standard Stock and Mining Exchange
16 KING ST. WEST, TORONTO, CANADA.

PRESENTATION AT THE PETERBOROUGH CLUB

There was a full turnout of the members of the Peterborough Club, after last night's banquet at the Hotel National, to do honor to the departing member, Mr. D. Hughes-Charles. After a number of songs had been indulged in, many witty and regretful speeches made, Mr. W. H. Denham, advanced with a beautiful solid silver punch bowl and ladle This was presented to Mr. Hughes-Charles, on behalf of the club, by Messrs. Denham and O'Connell, in their usual happy way, amidst tremendous cheers.

Mr. Hughes-Charles was genuinely taken by surprise. The plot had been completely concealed. He rallied, however, and in an admirable fifteen minutes speech, reviewed the history of his friendships in Peterborough and expressed his very deep regret at leaving. He expected, he said to derive, a large number of clients from this district, and the new firm of McQuaig and Hughes-Charles, brokers, of Montreal, would be pleased to welcome, in a social or business way, any or all, of their Peterborough friends.

SPORTING NEWS

KINGSTON BALL TEAM TO PLAY HERE SATURDAY

The fast Kingston Baseball team will be here for a game with a picked aggregation of local ball heavers, Saturday afternoon. The contest will be pulled off at Riverside Park and is billed to start at three o'clock. Wylder who performed behind Quinlan, in the game against the West Ends, will do the receiving again for Prunes, and Connie Murphy will also have a berth. The remainder of the team will be composed of West End and T. A. S. players. The visiting club will have a strong line up and an excursion is being run from that place.

Dan. McCabe will umpire.

BRIEF AND BREEZY

Last week the Chemong ball team layed two games at Rama and won both. The team also won in a contest with Longford, by a score of 15—9. The girls of Chemong village are winners. They played hat ball against the Rama girls and won.

BALL SCORES IN BIG LEAGUES

BASEBALL YESTERDAY.

Eastern League Standing.

Clubs.	Won.	Lost.	Pct.
Rochester	83	55	.601
Newark	82	60	.577
Toronto	75	63	.543
Baltimore	73	68	.518
Buffalo	66	71	.482
Montreal	60	77	.438
Jersey City	60	83	.420
Providence	60	83	.430

Tuesday's scores: Toronto 5—3, Montreal 1—2; Rochester 3, Buffalo 0; Newark 6, Baltimore 2; Providence 4, Jersey City 2.

Games to-day: Montreal at Toronto, Rochester at Buffalo, Jersey City at Providence, Newark at Baltimore.

National League Standing.

Clubs.	Won.	Lost.	Pct.
Chicago	[illegible]	29	.686
Pittsburg	[illegible]	53	.592
New York	74	54	.575
Philadelphia	67	63	.515
Cincinnati	66	67	.496
St. Louis	51	75	.405
Brooklyn	[illegible]	73	.395
Boston	45	86	.343

Tuesday's scores: Pittsburg 11—3, New York 1—1; Cincinnati 3, Brooklyn 2.

Games to-day: Pittsburg at New York, Cincinnati at Brooklyn, Chicago at Philadelphia, St. Louis at Boston.

American League Standing.

Clubs.	Won.	Lost.	Pct.
Philadelphia	91	40	.695
Boston	76	56	.576
New York	76	56	.575
Detroit	76	57	.571
Cleveland	59	73	.447
Washington	59	75	.440
Chicago	51	80	.389
St. Louis	41	92	.308

Tuesday's scores: St. Louis 1, Chicago 0; New York 7, Boston 1; Philadelphia 6, Washington 0; Cleveland 8, Detroit 7.

Games to-day: Cleveland at Detroit.

EARL GREY COMPETITION PROGRAMME

Mr. R. J. Devey has received a letter from F. C. T. O'Harra, Esq., of Ottawa, stating that a number of souvenier programmes left over from the Earl Grey competition in Toronto last April) were being forwarded. Members of the Peterborough Amateur Operatic Company who wish for an extra copy of this beautiful souvenir, please call at 285 Park street on Monday or Tuesday next as the copies will be on hand by Saturday.

Means Merger of Roads.

Boston, Sept. 14.—Luciuc Tuttle yesterday resigned the presidency of the Boston & Maine Railawy. Charles C. Mellen, president of the New Haven Railway is acting president.

The placing of Mr. Mellen at the head of the Boston & Maine means the political consummation of the merger of that road with the New Haven Railway, which has generally been accepted as a fact for the past year or more.

To Centralize Government.

St. Paul, Minn., Sept. 14.—A recommendation that the administration of Alaska, especially the judiciary, be better unified and the power of the Government be centered on one spot, will be made to President Taft by Wiskershaw, who passed through here yesterday, after making a 6,000 mile tour of inspection of Alaska.

Called a Stratford Man.

Collingwood, Sept. 14.—The Collingwood Presbyterian Church has unanimously extended a call to Rev. T. Thompson, M.A., of Stratford, to become its pastor, the stipend to be $1,500 and the interest of $4,000, willed by the late Alex. Brust for the purpose of augmenting the pastor's salary.

Sustained the Call.

Brantford, Sept. 14.—At the September meeting of the Paris Presbytery, in Zion Church here yesterday, the call of Rev. Mr. Matheson of Chatsworth to Knox Church, Embro, was unanimously sustained.

LOCAL NEWS ITEMS

"You Know Us" Dance

The "You Know Us Club" will give an "At Home" at the Foresters' Hall Thursday evening.

At the Armouries

The Garrison Sergeants' Mess will meet to-night at 8 o'clock at the armories. A full attendance is requested.

A Broken Arm

Mrs. Smith, who resides on London street, had the misfortune to fall down a cellar on Monday night and break her arm above the wrist.

Picnic at Downeyville

A grand pic-nic is being held at Sawyerville to-day, at which there will be several prominent speakers. Judge Huycke, Mr. T. E. Bradburn, M. P. P., and Hon. J. R. Stratton will be the local speakers present.

Trades and Labor Council

The Trades and Labor Council will meet to-night at eight o'clock sharp, in the Knights of Pythias Hall, Simcoe street. Every member is requested to be present.

Boat Arrivals

Canadian Pacific steamer Empress of Britain with 285 first, 318 second and 1014 third-class, is reported by wireless, 223 miles east of Belle Isle at 3.15 p.m. Wednesday. Will arrive at Rimouski 6.15 a.m. Thursday, Quebec 3..45 p.m.

Back Again

Mr. John McNaughton, who has been ill for some time past has so far recovered as to be able to get back to work again. Mr. McNaughton wishes to thank his many friends for their kindness during his sickness.

Recent Remick Riots

"Shame upon you Nancy." By Benjamin Hapgood Burt. (Music.) Jerome H. Remick and Company, New York, N. Y.

"There's a girl in the Moon." Words by Wm. Jerome. Music by Jean Schwartz. Jerome H. Remick and Company, New York.

"I'll do anything but." Words by Alfred Byram. Music by Henriette Blanke Belcher. Jerome H. Remick and Company. N. Y.

I'd ring the Wedding Bells for You." Words by William Jerome. Music by Jean Schwartz. Jerome H. Remick and Company, New York.

Fire in the lumber and stave mills of J. S. Anslie and Bros., at Comber, did over $6,000 damage.

ORDER NOW

The STANDARD ANTHRACITE D. L. & W

SCRANTON COAL

$7.40 Per Ton

The Standard Anthracite at standard price. Builders' Supplies. British Columbia Shingles.

Hardwood $6.00 per cord. First class Mixed Wood $4.50 cord. Cutting and Splitting extra.

R. Hicks & Co

248 MURRAY STREET

Lakefield and Stoney Lake Route

Time Table—Season 1910

Steamers Stoney Lake, Empress and Islinder, until after Saturday, September 3rd will connect at Lakefield with all trains for Stoney Lake.

Read Down A.M.	P.M.	P.M.		Read Up P.M.	A.M.	P.M.
Lv. 9.15	1 15	6 15	Lakefield	Ar 6.00	9.00	4.15
Ar. 9.45	1.45	6.45	Young's Point	Lv 5 30	8.15	3.30
9.55	1.55	6.55	South Beach	5.20	8.05	3.00
10.30	2.45	7.45	McCracken's L	4 30	7.15	2 45
11.00	3 00	8.15	Juniper Island	4.00	7.00	2.30
Ar.	5.00	9.00	Breeze's	3.00	6.00	2.00
		9.30	Crowe's Landing		5.50	
Lv. 11.30	3.30	8.45	Mt. Julian, Viamede	1 30	6 15	12.30
Ar. 12.00	4.00	9.00	Burleigh Falls	1.00	6.45	12.00

Meals served on board

Monday mornings steamer will leave Mt. Julian at 5.00 a.m., Juniper Island 5.10 and McCracken's 5.20. Connecting with 6.40 train for Peterborough, arriving at Peterborough at 7 a.m.

MEALS SERVED ON BOARD.

Company reserves right to change time table without notice.

Tickets honored by Str. Lintonia, Capt. Gray, for passage between Peterborough and Stoney Lake, through the canal only.

For excursion rates, dates, etc., write to the

Stoney Lake Navigation Co.'y

Young's Point,

F. G. YOUNG, Gen. Man,

IT'S AUTOMOBILE SEASON

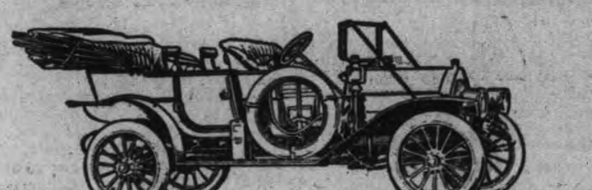

We direct your attention to the "Russell" the only all Canadian made car. You never thought of it being the only car made in Canada, all others having their motors and many other parts shipped in from the United States and elsewhere. It's appearance, comfort and running qualities cannot be improved. It can be supplied with either knight 00 valve type motor at prices from **$2,200** *to* **$6,000**, *with large wheels, long wheel base and 80 to 00 horse power moter*

We also handle the "Ford" which is recognized the world over as the best proposition for the money. The Ford will do anything that any other car will do. It is run entirely by magnets, no battery to run down, will make from 25 to 30 miles on a gallon of gasoline and 10,000 to 15,000 miles on a set of tires. This ca combines comfort, pleasure, business and economy. You can buy a five passenger Touring Car including full equipment for **$1,150.** *F. O. B. Walkerville. Watch the Fords go by, Ask for a free demonstration of either.*

All Motor Supplies in Stock

DRUMMOND & DUFFUS

135-137 SIMCOE STREET.

BE PREPARED!

Before misfortune happens by having your LIFE and PROPERTY insured.

We issue policies covering:—

Life, Fire, Accident and Sickness, Plate Glass, Marine, Tourists, Motor Boat, Burglarly, Liability, Automobile and Live Stock Risks.

For Full Particulars on any of the above lines call at—

W. H. HILL'S

GENERAL INSURANCE AGENCY
159 Hunter Street.
Phone 14, Bell or Machine
ESTABLISHED 1883.

Consigned to

C. B. ROUTLEY

From England

3 tons of Crockery, the lot consists of 65 Dinner and Tea Sets, new shapes and new decorations, not more than half their value. We now offer them at........................ **$10.95**

150 dozen White Cups, Saucers and Breakfast Plates, the 3 pieces for.................. **10c**

130 dozen Blue Cups and Saucers, regular $1.20 dozen, for...................... **60c**

150 White Chambers or Basins made from the best English stoneware, each...... **34c**

185 Chamber Set, 50 varieties to choose from, ranging in price from **$1.98** to........ **$11.97**

2500 rolls Bedroom Papers, regular to 20c for............ **9c**
Regular to 35c for............ **16c**

BUY WALL PAPER NOW

Whether for immediate or future use — thats our advice to you and we are emphazing it in the most emphatic way possible, ie., GREATLY REDUCED PRICES.

3500 rolls imported Parlor and Dining Room Papers, regular to 35c for.............................. **16c**
Regular to 50c for......... **24c**
Regular to 75c for......... **37c**

1600 yards Dyed Burlap, assorted shades, yd wide, for **23c**

Japanese Leather, dark metallic effects, regular $1.50 yard, Monday...................... **79c**

Room Moulding, white or imitation oak, special............ **2**

Plate Rail, imitation oak, for.............................. **8c**

379 GEORGE ST. PETERBORO' | **ROUTLEY'S** | 262 QUEEN ST. TORONTO

NEWS FROM THREE THRIVING PLACES

Perrytown — Campbellcroft — Garden Hill — Interesting Items

PERRYTOWN

(Special to the Review)

Perrytown, Sept. 12—Miss Emma and Lilly Fair took in the Toronto Exhibition.

Mr. J. Fair, of Cavan was a guest at Mr. F. Irvins' last Sunday.

Mrs. Thos. Campbell of Kunyille and Mrs. A. Walsh, spent a few days with Mrs. Staples of Fairview, Cavan.

Miss Nokes, teacher, spent Saturday with Misses Lilly and Francis Webber Campbellcroft.

Master Milton and Miss Gracie Dunbar spent Saturday at Mr. James Armstrong's.

Miss Ethel Irwin, graduate nurse, has returned to Battle Creek, Mich., after spending the past month with her parents, Mr. and Mrs. Irwin. She took in the Toronto Exhibition on her way home.

Mr. E. A. Wilson has returned from attending the Toronto Exhibition, where he was in the interest of the National Harvest Machine Co. He intends selling out or renting his farm and devote all his time for the Company.

CAMPBELLCROFT

(Special to the Review)

Campbellcroft, Sept. 12—Mr. Percy Hanna returned home with his bride last Saturday night.

Miss Constance Hanna of Midland is visiting with her aunt, Mrs. Wood.

Miss Tickell of Port Hope was calling on old friends last Friday.

Mr. Fred, Jones, took in the excursion to the North West last Tuesday.

Walter Bruce, who has had typhoid fever, we are pleased to note is able to be out again.

GARDEN HILL

(Special to the Review).

Garden Hill, Sept. 12—Mrs. Bradie has returned home from Preston where she was attending her sister's wedding.

Mr. and Mrs. Hugh Carruthers of Alvinstown, has returned home from visiting friends here the past month.

A pretty but quiet wedding was solemnized by Rev. Mr. Johnstone in our town last Tuesday. The contracting parties were Mr. Herbert Finlay of Liskeard, and Miss Mabel Hamill, fourth daughter of Mr. Robert Hamill. A reception was tendered them on Friday evening. During the reception some of the boys of the town gave them a rallying outside which made the town lively for a few hours.

Mr. and Mrs. and Miss Hoover are visiting friends in Markham for a month. Mr. Marshall has charge of Gray's Mill during Mr. Hoover's absence.

Mrs. M. Wilson of Merrytown was visiting her sister, Mrs. Wm. Dean, last week.

Mrs. Alex. Walsh and Mrs. Thos. Campbell visited Mrs. Staples of Cavan over Sunday last.

Miss Marrow of Peterborough is visiting her aunt, Mrs. Walsh.

George Homer is ill with typhoid fever.

FROM HALL'S BRIDGE

Nice Little Budget of News—Boat off Route—Goings—Comings

Special to the Review.

Hall's Bridge, Sept. 12.—The excursion from Lakefield to Bobcaygeon on Labor Day was not well attended owing to the wet weather.

The Maida-a-Vale has finished her trips of plying between Burleigh and Bobcaygeon for this season.

The monthly service in St. Matthew's church by the Rev. Sawyers, of Lakefield, was very well attended on Sunday.

Many regret the departure of Mr. and Mrs. Stewart, of the Presbyterian Circuit. Mr. Stewart intends to reside in Pittsburg.

Miss Lottie Hill, of Peterborough, is spending a few days under the parental roof.

Miss Emma Harrison has returned home after spending a couple of weeks in Peterborough.

Messr. W. N. Blewett, J. Crapp and T. H. Wilson spent last week at the Toronto Exhibition.

Miss Allie Pearson entertained a number of her friends on Monday last.

Miss Muriel Jones spent Friday in Lakefield.

Mrs. Joe Harriss entertained company on Sunday.

Miss Francey and Mr. Montgomery were the guests of Mrs. Harry McIlmoyle on Sunday.

MILLBROOK MIRRORED

Home From Vancouver — Property Sold — Sports Alive — Organ Recital.

(Special to the Review)

Millbrook, Sept. 14. — Dr. Archie Leach of Chicago is home on an extended visit with his parents, Mr. and Mrs. A. Leach.

Mr. and Mrs Alex. Clark were presented with a young son on Saturday last.

Miss Lizabel Howell returned home after a four weeks holiday in New York City, visiting her friends.

Mr R. W. Clarke has returned home from the General Conference which was held in Vancouver. Mr. Clarke called at Calgary on his way down and visited his son, Watson He reports an excellent trip which covered a period of five weeks

Mr David Hampton has returned from an enjoyable trip via Toronto and Niagara Falls

PROPERTY SOLD

The Johnstone property which was put up for public auction on Thursday last was sold to Mr John Fair for the sum of $850 Gardiner and Finlay were the auctioneers, and they deserve great credit for the energetic manner in which they performed their task. It is only a couple of months since the sum of $1200 was offered for the property.

Dr. Montgomery returned home on Saturday after a week's holiday spent in Hamilton and Toronto.

Postmaster Vance is in attendance at the Convention of Postmasters being held at Toronto.

Rev. Canon and Mrs. Allen have returned home after spending a week's holidays in Toronto.

SPORTS ALIVE

The sports in and around Millbrook are making extensive preparations for the opening day at the duck hunting season which is on Thursday, Sept. 15. A great many of them are going to Pigeon Creek, while many more will go down to Rice Lake.

A meeting of the Town Council was held last Monday night. A rate of 20 mills on the dollar was struck for the current year.

Mr. Herb Burnham of Peterboro' was a visitor to town on Labor Day.

Mr. Charles Thorndyke has returned home from a business trip to Montreal.

Rev. Mr. Corey, a returned missionary from Labrador, preached in St. Thomas's Church on Sunday last to a large concourse of people.

Mr. and Mrs. Bert Nugent of Ottawa was in town last week visiting at the home of his father, Mr. D. Nugent.

Dr. F. G. Ellis gave an organ recital in St. Thomas's Church on Sunday last which was listened to by an appreciative audience. Dr. and Mrs. F. G. Ellis, who have been visiting at the home of her father, Mr. Givens, leave for their home in Mount Pleasant, Iowa, shortly.

THE MARKETS.

Liverpool and Chicago Wheat Futures Close Lower—Live Stock—Latest Quotations.

Tuesday Evening, Sept. 13.

Liverpool wheat futures closed to-day ¼d lower than yesterday; corn unchanged.

September wheat at Chicago closed ½c lower than yesterday. September corn 1¼c lower, and September oats ⅛c higher.

Winnipeg Options.

October wheat at Winnipeg closed ⅛c lower, October oats ¼c lower.

Wheat—October $1.01½, December 99⅝c, May $1.04⅛.

Oats — October 35⅝c, December 36½c, May 40c.

Toronto Grain Market.

Wheat, bushel	$0 96	to $0 98
Wheat, goose, bush	0 90	0 93
Buckwheat, bushel	0 56	....
Rye, bushel	0 68	....
Barley, bushel	0 52	0 55
Peas, bushel	0 73	....
Oats, bushel	0 38	0 43

Toronto Dairy Market.

Butter, separator, dairy, lb.	0 23	0 24
Butter, store lots	0 20	0 21
Butter, creamery, lb. rolls.	0 25	0 28
Butter, creamery, solids	0 24	....
Eggs, new-laid	0 20	0 21
Cheese, lb	0 12	0 12¼
Honey, extracted	0 10	0 11
Honey, combs, dozen	2 25	2 75

New York Dairy Market.

NEW YORK, Sept. 13.—Butter—Lower and unsettled; receipts, 18,838; creamery, specials, 31c to 31½c; extras, 30c. Cheese—Steady, unchanged; receipts, 7866.

Eggs—Steady, unchanged; receipts, 19,854.

CATTLE MARKETS.

American Exchanges Quiet and Prices Generally Steady—Hogs Active.

NEW YORK, Sept. 13.—London and Liverpool cables quote American cattle steady, at 12¼c to 15c per pound, dressed weight; refrigerator beef steady, at 10⅛c to 10⅝c per pound.

Toronto Live Stock.

TORONTO, Sept. 13.—The railways reported 101 carloads of live stock at the City Yards, consisting of 1578 cattle, 1311 hogs, 1200 sheep and lambs and 145 calves.

Exporters.

There was one load of light exporters, 1175 lbs. each, sold at $6.10, and one choice export bull, 1700 lbs., sold by Dunn & Levack at $5.50 per cwt.

Butchers.

The top price quoted to The World for three choice butchers' heifers, bought by Jas. Halliday, was $5.80, and for six picked cattle, bought by Alex. Levack, $5.70. For other prices of fat cattle see sales reported by commission men.

Stockers and Feeders.

Choice feeders, 900 to 1000 lbs. each, sold at from $5.25 to $5.60; steers, 800 to 900 lbs. each, at $4.75 to $5.15; stockers, 600 to 700 lbs. each, at $4.50 to $5. H. Murby & Co. bought one load at $5.60.

Milkers and Springers.

Milkers and springers were in demand, especially the latter, and sold readily at from $48 to $75 each.

Veal Calves.

Wesley Dunn quoted veal calves at $3.50 to $7.50 per cwt., or an average of $7 per cwt., but there were two choice new milk-fed calves that sold at $8.50 per cwt., but there are few of this class coming.

Sheep and Lambs.

Sheep, ewes, sold at $4.50 to $4.75, and some selected at $5; rams, $3 to $3.50; lambs at $5.85 to $6.25 per cwt.

Hogs.

Mr. Harris quoted prices unchanged at $9 for selects, fed and watered, and $8.65 to drovers f.o.b. cars at country points.

East Buffalo Cattle Market.

EAST BUFFALO, Sept. 13.—Cattle—Receipts, 100 head; steady; prices unchanged.

Veals—Receipts, 75 head; active and 25c higher, $7 to $10.75.

Hogs—Receipts, 2000 head; fairly active; pigs and heavy steady; others 10c lower; mixed, $10.10 to $10.15; yorkers, $9.90 to $10.15; roughs, $8.50 to $8.65; stags, $6.50 to $7.50; dairies, $9.50 to $10.

Sheep and Lambs—Receipts, 1600 head; active; sheep steady; lambs 25c higher; lambs, $5.50 to $7.25.

New York Live Stock.

NEW YORK, Sept. 13.—Beeves—Receipts, 496; no trade to-day; feeling steady; dressed beef slow; native sides, 8½c to 12c; Texas beef, 8c to 9c.

Calves—Receipts, 624; feeling steady; veals, $7.50 to $11; culls, $6 to $7; buttermilks, $5.25; dressed calves firm; city dressed veals, 14c to 17½c; country dressed, 11c to 15c.

Sheep and Lambs—Receipts, 4206; sheep steady; lambs quiet, but generally steady; sheep, $3 to $4.50; lambs, $5.75 to $7; culls, $5.00.

Hogs—Receipts, 967; market steady, at $9.75 to $10.

Chicago Live Stock.

CHICAGO, Sept. 13.—Cattle—Receipts, 6000; slow and weak; beeves, $4.75 to $8.30; Texas steers, $3.70 to $5.80; western steers, $4.40 to $7; stockers and feeders, $4 to $6.10; cows and heifers, $2.25 to $6.40; calves, $8.65 to $9.65.

Hogs—Receipts, 17,000; market 15c to 20c lower than yesterday's average; light, $9.30 to $9.90; mixed, $8.70 to $9.80; heavy, $8.46 to $9.55; rough, $8.45 to $8.75; good to choice, heavy, $8.80 to $9.55; pigs, $8.65 to $9.65; bulk of sales, $8.80 to $9.35.

Sheep and Lambs—Receipts, 25,000; weak; natives, $2.75 to $4.55; western, $3.25 to $4.50; yearlings, $4.75 to $5.70; lambs, native, $5.25 to $7; westerns, $5.25 to $6.90.

FRANK HILL

Special to the Review.

Frank Hill, Sept. 13.—Weather cool with north-westerly winds.

The farmers in this place are busily engaged working fall wheat ground.

Mr. Timothy Carrol had a manure bee yesterday, which proved very successful.

Mr. George and Peerie Lowes were at the exhibition in Toronto.

Mr. James Davis was a guest at the Maple Leaf Hotel, Ashburnham, on Sunday afternoon.

Mr. James and George Franks were visitors at the Toronto Exhibition last Thursday and Friday.

Mr. Bert McCarroll and Mr. Pennington McConnell were visiting at Mr. Dave Jackson's on Sunday, a week ago.

Mrs. A. W. Switzer and Miss Blanche Sperrin, of Vroomantown, spent a portion of last week at the home of Mrs. John Lowes.

Miss Frances Calvert, who has been very sick, is recovering.

A large number attended choir practice on Thursday evening. A jolly time was spent.

Mr. Harry Lowes, while at the Toronto Exhibition, had the good luck of securing a pair of thoroughbred registered Holstein prize winners. The calves are of superior quality, and Mr. Lowes is delighted with them.

Mr. Milton Clark was visiting Miss May Franks one evening last week.

Mr. John Martin, who is spending his holidays at Lowestown summer resort, has his gun ready for the duck shooting Thursday morning.

Now that Mr. George Boate has his fine brick house nearly completed, the sporting club intend calling on him some evening soon.

Mr. Wm. Lowes was also a visitor at Toronto exhibition all last week.

The regular harvest festival of St. James' English Church will be held next Sunday afternoon at half past two o'clock. The church will be suitably decorated for the occasion, and the Rev. Mr. Spence, of Millbrook, will take charge of the service. A helpful time is looked forward to.

Concealed Loans.

Washington, Sept. 14.—A system by which banks in small cities in the west have been fooling national bank examiners and concealing loans in their reserve bank in a large city, has been discovered, and is under investigation. A keen examiner had found an instance where as many as a dozen banks in small cities had been concealing loans in one reserve bank in Chicago.

There is authority for the statement that the whole system of national bank examination and regulation is to receive great attention during the next few months.

A Tribute From Earl Grey.

Quebec, Sept. 14.—On behalf of His Excellency the Governor-General, a wreath of lilies and a wreath of roses were laid at the foot of the monument to Wolfe and Montcalm in the governor's garden yesterday morning. A card on each bore the inscription, "In respected memory, from Earl Grey." Yesterday was the anniversary of the battle of the Plains of Abraham, which cost the two generals their lives.

Wage War on Jobbers.

Brandon, Sept. 14.—The Western Retail Merchants' Co-Operative Association, in session here, has practically decided to wage war against the jobbers. They have been pooling their orders, to obtain goods in carlots, but the jobbers object. The merchants claim they can cut out the middleman and reduce prices to consumers.

Peerless Peninsular

Is Honest All Through—In Little Things As Well As Big

For example, let us take the OVEN.

The oven bottom of all sizes is 20 inches deep. This is the actual depth of the oven floor, the part of the oven that is of the most value to you. We do not include an inch or two in the bottom of the oven door.

Measure the oven bottom of other ranges—especially those with swing doors—and see if the ovens come up to this specification

"Peerless Peninsular" is a big, honestly built range—full size—with all the new conveniences of the most expensive steel ranges—and with the durability of cast-iron which is superior to steel in lasting qualities.

"HARMONY", "CONSTANT" and "ADANAC" have the same quality, workmanship and construction as the "Peerless", the difference is only in the outer appearance.

Let us show you all four styles—or write for illustrated booklet. 111

CLARE BROS. & CO., LIMITED, - PRESTON, Ont.

ADAM HALL & SON, Peterborough, Ont.—Agents.

"HOTEL LENOX" BUFFALO N. Y.

MODERN HIGHEST GRADE UNEXCELLED SERVICE.

FIREPROOF THROUGHOUT

Patrons may take Taxicabs or carriages from Depots or Steamboat Landings direct to hotel, charging same to THE LENOX.

EUROPEAN PLAN $1.50 per day and up

Attractive Restaurant Prices.

When in Buffalo stop at THE LENOX The accommodations and service sure to please.

C. A. MINER, Mgr.

Boys Wanted

To handle the circulation of **THE DAILY REVIEW**

WE WANT MORE BOYS

The paper the people value is the paper delivered at the home. Of course large numbers of The DAILY REVIEW are sold on the street, but the home delivery is what counts.

We want more boys for more routes. We want more boys to handle their own routes, just as plenty of boys are now doing.

Let us have names of boys willing to carry routes, and to sell papers. One cent per copy to the boy—who sells for 2 cents, or for 10 cents per week.

Come in boys and register and make a start.

Apply at

REVIEW OFFICE

ROBERT FAIR & COMPANY, Limited

Our Opening

Exhibition of New

Fall Millinery

takes place on Thursday, Friday and Saturday, Sept. 15th, 16th, and 17th. We cordially invite you to call and inspect our superior and fascinating display of the New Autumn Models, marvelous in their charming effects.

CREATIVE NEW FALL STYLES in

TAILORED SUITS DRESSES COATS SKIRTS and WAISTS

Our showing of New Models in these departments will please, we are sure, the most careful and exacting customers and we invite rigid comparisons.

Robt. Fair & Co. Limited.

A PURSE OF GOLD WAS GIVEN AT CHARLOTTE STREET SUNDAY SCHOOL

Several Addresses by Ministers—A Presentation Was Made—Temperance Situation Reviewed—Rev. Mr. Potter Has Gone.

The meeting in Charlotte street Sunday school last evening will long be remembered by Rev. J. G. Potter, as it brought to a conclusion the remarkable series of tributes of appreciation and esteem which have been showered upon him during the last couple of days, previous to his departure for Montreal. The genuine regret which the congregation of his church and the Temperance and Moral Reform League of this city feel by his removal to a new field of work was brought to a climax last evening by the presentation to him of an address and a substantial purse of gold from the above mentioned society.

Mr. Richard Lees presided at last night's gathering, and before proceeding with the program of the evening, introduced a matter of business which was necessitated by the removal of Mr. Potter. Mr. Potter has filled the position of president of the Temperance and Moral Reform League of Peterborough with his characteristic energy and faithfulness and his departure leaves the position vacant. Rev. H. J. Keith nominated F. J. Hassard as a suitable and capable successor. The motion was carried and Mr. Hassard will occupy the position for the next year.

A solo by Mr. R. F. Downey, entitled "British to the Core," a patriotic selection, was well rendered and received hearty applause.

Mr. Lees in a brief chairman's address, explained the nature and object of the evening's gathering. It was to review the local option and temperance situation in the city and find out their bearings and in exactly what position the movement stands. He had known Mr. Potter for years, since a boy in college, and since coming to Peterborough the reverend gentleman had devoted himself with his yothful characteristic energy in lending his aid to any cause that needed his assistance. He had done splendid work in the Temperance cause and had exercised ability and tact in that branch of the work.

An eloquent address from the Temperance and Moral Reform Society was then read by Mr. A. B. Cunningham, and Mr. Andrew Brown presented him with a purse of gold amounting to about $120.

To Rev. J. G. Potter, Peterborough, Ont.

Dear Friend,—We gather to-night as citizens of Peterborough to say farewell and express to you our heartfelt gratitude for the great services you have rendered our community.

We realize that our city stands on a higher moral plane as a result of your untiring energy and inspiring leadership.

The greatest foes of earth and home, the greatest enemies of civic righteousness and civic government have been dethroned from a place of control and though still enjoying a legal existence, are awaiting their final defeat. For this great measure of success, we as citizens, are profoundly thankful.

We feel your departure will be a great loss to us, but we also realize that the good seed of inspiration and ultimate victory you have so faithfully sown will bring forth its hundredfold harvest. To the various speakers of the evening we have delegated the expressions of regard felt by every Christian church and Society in our city.

As a slight token of our regard we ask you to accept this purse and trust that its golden coins may symbolize in some measure the worth, esteem and love we desire to express.

You carry with you our earnest prayers and good wishes for success and happiness in your new field of labor.

Presented by the City Temperance League on behalf of the citizens of Peterborough.

R. LEES, Vice-President.
A. BROWN, Treasurer.
A. B. CUNNINGHAM, Secretary.

MR. POTTER'S ADDRESS.

Mr. Potter, in a concise and pointed reply, expressed his sincere appreciation of the kindness of the donors of the generous gift. "I am going to a city where there is a large population of both denominations, Catholic and Protestant, where the field of labor is wide, and opportunities for doing useful work numerous. The money side of the question should not be too seriously considered; money is necessary, but it should not be allowed to lesson the efforts of temperance workers. The initial movement of the local temperance society was inaugurated in Charlotte street church by a few brethren who asked the aid of Mr. Potter. Those who were affected by the campaign against liquor were opposed to it.

"I have seen so much destruction caused by strong drink as a boy in Halifax," said Mr. Potter, "that I determined to lend all my efforts to its abolition. It is the greatest enemy of young men, and it has its expression in the men who are engaged in it. It is degrading and sinful and blasts the homes of those who are in its power. It never brightens any home. It is not elevating and has no place of any good in the world. I owe much of my detestation and abhorrence of the degrading traffic, to the teachings and example of a godly mother, who went in and out of saloons trying to lead victims of drink to the path of sobriety and who worked with might and main for its downfall. "It is better to wear out than rust out," was her motto.

"Now that I am leaving Peterborough," he stated, "I do not want people to feel that I am cut off from the work. For one solid month prior to the next local option campaign I will be here, ready to fight the battle against drink and the devil.

"The condition of affairs in Peterborough to-day all go to prove that God is causing things to work out as He intends. Peterborough will be a much better looking city, with her hotels turned into stores, such as the buildings at the corner of Charlotte and Aylmer and Brock streets. This work is the work of God and cannot stop. It is the design of God and the devil cannot block it. Let us look forward to a better time when the homes of Peterborough will be free from the curse of strong drink. Those who last year voted against local option are determined to vote for it now, as they are certain it is for the best interests of the city."

The chairman next called on Rev. R. Webb.

MR. WEBB'S ADDRESS.

"Three times in twenty-four hours I have risen to my feet to speak about Rev. J. G. Potter," said Mr. Webb. "It would be wasteful and ridiculous excess to say any more about him, but a few words are necessary. We have a man as our guest to-night who was ready to stake body and soul in the cause that God led him into. There never was a man who was able to down Mr. Potter in his work. "The Editor of the Review," said Mr. Webb, "in an editorial comment on Mr. Potter's work, paid a splendid tribute to him, but in the last few lines of the article had stated that Mr. Potter had lacked logic. This was entirely false and the editor was mistaken. A few paltry dollars now. Twice that sum should have been given him at the time of the local option campaign. "We feel that we have a debt to pay," and Mr. Webb assured the departing minister that he carried with him the heartiest wishes of all present for a prosperous future.

REV. MR. COON.

Mr. Coon said that it was with pleasure mixed with regret that he regarded Mr. Potter's departure. He had always been pleased with the spirit that had been manifested by the departing brother in his attitude to the other churches generally. Mr. Potter had a warm place in the hearts of the Methodist people. As far as he knew no enemy of Mr. Potter existed in the Methodist church in Peterborough. He was glad that he belonged to a people who had stood by Mr. Potter in his campaign. He paid a tribute to his usefulness.

REV. MR. POGUE.

Mr. Pogue made a rather humorous address. It is a new thing to see a minister feasted and praised. Sometimes the criticism is made that ministers have no right to take any part in public affairs. He had often been told to stop moralizing, mind his own business and preach the simlpe gospel." The ministers of this city," he said, "should be preachers of civic righteousness. The people of the city will be poorer by the removal of Mr. Potter, for by his going the city loses one of its strongest advocates of civic righteousness.

REV. MR. KEITH.

Rev. Mr. Keith made a short closing address. He was of the opinion that too many ministers and too few laymen had had opportunity to speak during the evening. He could say, however, and it was his unswerving conviction that Mr. Potter had been an example and an inspiration to the whole city, and it was his hope that God would raise up a minister who would carry on the good work which Mr. Potter had started.

Rev. Dr. Langford concluded the evening's proceedings with prayer.

Mr. Potter and family left to-day on the 11.28 C.P.R. express for Montreal.

SANDERSON'S SPECIAL WATCH SALE

For One Month Only or While the Present Stock Lasts

We are offering a Line of Watches that cannot be excelled in value and the reduction in price is a substantial one

Gent's Watches

Regular $8.00, 7 jewel, nickle case. For	$ 5.00
Regular $10.00, 15 jewel, nickle case. For	7.00
Regular $12.00, 17 jewel, nickle case. For	9.50
Regular $12.00, 7 jewel, gold filled case. For	9.00
Regular $15.00, 15 jewel, gold filled case. For	10.00
Regular $18.00, 17 jewel, gold filled case. For	12.00

Ladies' Watches

Regular $16.00, 7 jewel, 25 year, guaranteed case. For	$12.00
Regular $18.00, 15 jewel, 25 year guaranteed case. For	$14.00
Regular $32.50, 7 jewel, in solid 14 karat gold case. For	$25.00
Regular $35.00, 15 jewel, in solid 14 karat gold case. For	$27.50

Ladies' Hand Bags regular $3.00 and $400 to clear at	$1.50
Russian Brass Fern Pots 7 inch, regular $2.50 & $3, for	$1.25
Silver Thimbles Regular 30c for only	19c
Hat Pins Regular $1.00 and $1.25, stone set, for	50c

Ask to see any line of goods — Watches, Clock, Rings, Cutlery, Table Articles, Toilet Articles, — in our heavy and up-to-date stock. You will get the goods **at cost.**

BUY NOW
THESE PRICES WON'T LAST FOREVER

MARRIAGE LICENSES FOR SALE

W. A. SANDERSON & CO.

Jewellers 367 George Street

MORE LIBRARY INSURANCE

$15,000 the Amount Decided Upon by Property Committee—Library Board Will be Appointed—Garbage Question Makes Its Little Bow.

Representatives of two Toronto firms waited on the Property Committee concerning the electrical fixtures and other furnishings of the new public library. One of the representatives will be met by the Committee at the library at 10 o'clock and the other at 10.30.

Henry Ferber was given the contract for cleaning up the library premises and preparing the soil for seeding. His remuneration will be thirty four dollars.

William Might will be given the fire insurance on the Isolation Hospital and T. E. Bradburn issued the present policy of $15000. Ald Duncan stated that nearly $30000 had been expended on the library to date and in view of this the Committee thought that the insurance should be increased.

The city solicitor was introduced draft a by-law governing the appointment of the library board leaving blank for the names of the membs of the board. The by-law will be introduced at the next meeting of the Council.

The garbage question was brought up but will not be considered till the next meeting of the Committee.

ANNUAL RALLY | Y.W.C.A. JOTTINGS | CLASS WORK

The long, bright, summer days are drawing to a close. In the midst of the out-of-doors life there has crept in upon upon us, we know not how, a rest, a renewing of energy, which fills us with fresh vigor for work.

As we look ahead to the coming months we are anticipating and planning time for study and reading time also for fun and recreation. In so planning we would call the attention of every girl in our city to the Y.W.C.A. fall program, which offers golden opportunities for both mental and physical development.

Miss Coventry, who is so well and favorably known, will resume her gymnasium classes. Classes for junior girls and one for boys, for school girls and business girls will be formed. These gymnasium classes happily combine work and play, and are most popular classes.

Rev. H. R. Trumpour will conduct the weekly Literature Class, which will be free to members.

Dr. Malcolm McCulloch will lecture to the "First Aid to the Injured" class which will be organized under the St. John's Ambulance Association, and certificates given at the close of the course.

Elementary English, Cooking and Drawing classes will also be held.

More than 200 members took advantage of the various classes at the Y.W.C.A. last season, and this season promises to see a much larger number enrolled in the Bible Study, Gymnasium and Educational classes.

Informal travel talks and many jolly social evenings will be arranged for and announced.

The annual Association rally has been arranged for Friday evening, Sept. 23rd. Miss Addison Dean, of Annesley Hall, Toronto, will be the speaker. There will be a short musical program, followed by a social half hour. A cordial invitation is extended to all to enjoy this evening with the Association members.

The Y.W.C.A. girls are making a special effort to largely increase the membership before October 1st when all class work commences.

All intending to join and those desiring definite information regarding the classes should call on or 'phone Miss McCalla, at the building. Members' ticket, $1.00; juniors, 50 cents.

WILL BISHOP O'CONNOR OF PETERBORO SUCCEED ARCHBISHOP GUNTHIER

A Kingston dispatch says:—"It is news here," was the statement made at the Bishop's palace this morning when asked to confirm the transfer of Archbishop Gauthier from Kingston to Montreal.

"The archbishop, his secretary, and the rector, are all in Montreal," continued the priest, who answered the telephone.

Archbishop Gauthier had no desire for change, but the orders from Rome will be obeyed.

The archbishop is greatly beloved here. He has been a liberal, kindly and courteous man, and all classes deplore his removal. He has been archbishop here since 1898.

It is thought the archbishopric here will be filled by either Bishop MacDonell, of Alexandra, or Bishop O'Connor, of Peterborough.

From the following editorial in the Kingston Standard it would seem that there is no doubt of Archbishop Gauthier's transfer:—

The transfer of Archbishop Gauthier of this city to the Ottawa diocese while not a promotion is in a sense an advancement inasmuch as Ottawa is the seat of Government and for that reason the Ottawa See is considered probably the most important post in Canada in the Roman Catholic Church. While Kingston will be sorry to lose the distinguished and brilliant prelate who for years has so splendidly and tactfully presided over his charge here—making firm and fast friends with Catholics and Protestants alike—they will rejoice that his ability and worth have been so signally recognized. It is beyond question that the present good feeling in the city between Protestants and Catholics is in no small measure due to his kindly and broadening influence.

To his new field he will be followed by the heartiest and best wishes of the people of Kingston.

Water Commission

Mr. W. H. Hill is acting chairman of the Water Commission in the absence of Mr. T. F. Matthews in Western Canada.

It Saves You Waiting

On Saturdays we have so many persons who drive long distances or come by train, that we are unable to promise appointments for that day, but we wait upon persons in turn. Many persons call write or phone for appointment, we then reserve time for such and it saves them much waiting, as the time so given is kept open for them. We make such appointments for any day or evening other than Saturday. Evening is quite as good as day time for the eye examination, but it is necessary to arrange for this a day or two in advance.

The Peterborough Optical Institute

IN THE MARKET BUILDING

J. W. BROWETT, Optical Specialist, Teacher of Opticians, Graduate of the Optical Colleges of Montreal, Toronto, Philadelphia, New York, Chicago and Detroit. Over 20 years experience in examining eyes for glasses

HARVEST FESTIVAL AT ST. JOHN'S

St. John's church is being decorated for the Harvest Festival to-morrow, for thanksgiving for the bountiful harvest. Holy Communion will be celebrated at 10 o'clock and there will be Festival Evening at eight o'clock with a address by Rev. C. A. Seager, a distinguished preacher of Toronto.

PROBABILITIES
A little higher temperature.
Fine to-day and on Friday.

THE DAILY REVIEW

REVIEW WANT ADS.
BRING RESULTS
One Cent a Word

VOL. LXI., No. 62. PETERBOROUGH, ONT., CANADA, THURSDAY, SEPTEMBER 15, 1910 TEN CENTS PER WEEK.

TRADES AND LABOR CONGRESS FAVOR TAKING OVER UTILITIES

Warm Discussion Occurs Regarding the Breaking of Franchises---Enactment of a Law to Guard Against Petty Theft of Tools is Desired.

Fort William, Sept. 15.—After a strenuous session yesterday morning the Trades and Labor Congress adjourned for the day to take a trip on the harbor and to visit the Canadian Northern grain elevators. The congress' solicitor, J. G. O'Donoghue, Toronto, read his report yesterday morning, which was referred to a special committee. The following resolutions were dealt with yesterday morning:

An amendment to the Lemieux Act to make it illegal to approach conciliators by 'phone, letter, personally or by any other method while the investigation was going on, was voted down.

To appeal to the Minister of Militia to prohibit military exercise and drills on Labor Day. Some delegates said this was becoming prevalent and deprived labor men from participating in Labor Day demonstrations when they desired.

To seek the enactment of a law making it difficult for petty thieves to sell carpenters' and other mechanics' tools to pawnbrokers and second hand dealers. The resolution asked that the seller prove his identity as owner of the tools before he can dispose of same. Another to establish a monthly magazine under the auspices of the congress.

A perennial resolution introduced by Socialists, making it prohibitory for union men to enlist in the militia was voted down.

To enforce the Ontario Act referring to running boards on street cars.

The resolution that provoked a lengthy and heated discussion was as follows: "That provincial laws be enacted which will enable the public to take over and operate any public franchise utility if at any time the people so decide, irrespective of any existing franchise previously granted."

The two main opponents to this resolution were Alphonse Verville, M.P., and S. L. Landers, Hamilton. They argued that labor organizations believed in keeping agreements inviolate, and it would be placing the labor congress in a ridiculous light to ask for legislation to violate agreements.

At least a score of delegates spoke in favor of the resolution and denounced Messrs. Verville and Landers. They argued that a corporation should not be considered as being aggrieved when a franchise was taken from it. It squeezed the people when it had a chance, and should be given a dose of its own medicine. Some argued that the law permitted public franchise corporations to expropriate, irrespective of the choice of the owners, and the same right should revert to a municipality and political division. The resolution carried with but the two opposing votes.

THE MEMORABLE AFFAIR

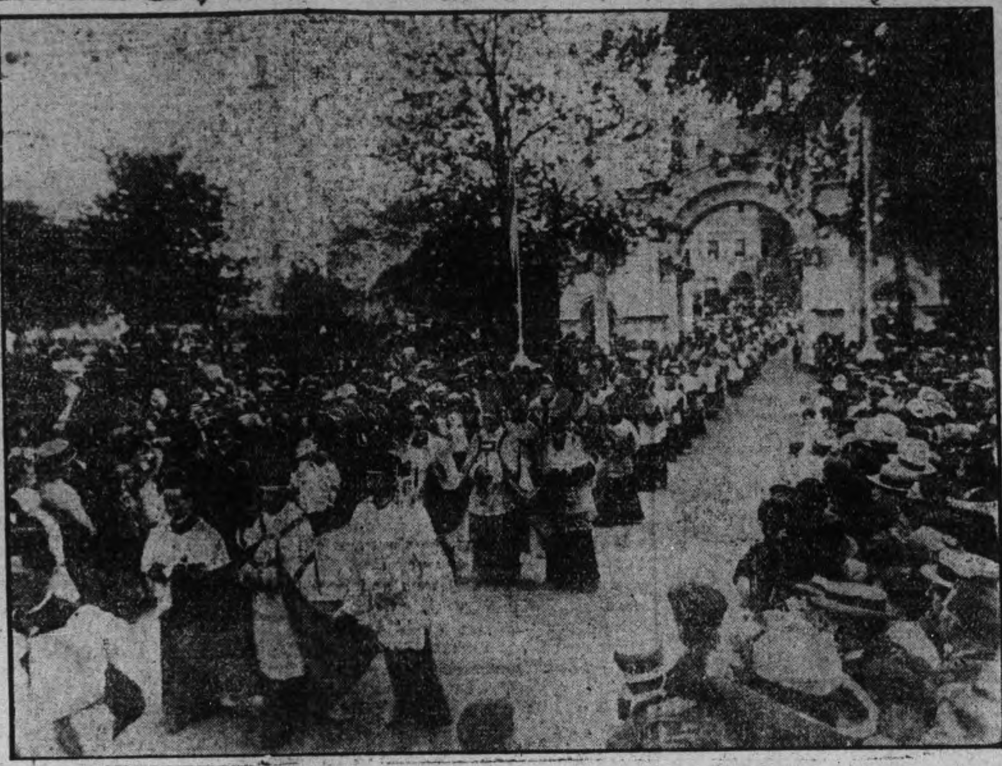

The Great Procession—Bishops and Abbots in Line

RIDDLING EXPERTS

Crippen's Lawyer Weakens Evidence of Doctor—Miss Leneve Breaking Down.

London, Sept. 15.—Under shrewd and merciless cross-examination yesterday by Attorney Arthur Newton, Dr. Pepper, the Government analyst, practically repudiated much of his former testimony, and admitted that it was impossible to determine the sex of the remains supposed to have been the body of Belle Elmore Crippen from an anatomical study of them.

Pepper's admission leaves the question of the body's identity dependent upon a few strands of hair found in curlers near the body, another lock of hair found knotted in a man's handkerchief, and the remnant of a woman's undervest.

The evidence of the hair, however, was rendered practically valueless by Pepper's admission that the hair found in the curlers was dark, while that in the handkerchief was light and much shorter than that in the curlers.

Pepper testified that the person who removed the viscera of the body must have been both a student of anatomy and a clever surgical operator, as the work equalled that of a professional surgeon.

Pepper added that the scar on the body, by means of which the prosecution is also trying to prove the identity, was probably old.

"What makes you think the scar resulted from an operation?" Newton asked.

"Because from the nature of it, and its position, it could hardly have come from an accident," Pepper replied.

Dr. Pepper earlier in the day admitted that when he first saw the remains of the woman supposed to have been Belle Elmore Crippen, he thought they were animal remains. It required close inspection, he said, to determine that they were remnants of a human body.

After Pepper left the stand, the hearing was adjourned until Friday.

Miss Leneve is rapidly breaking down. Her periods of elation yesterday were always followed by moments of depression. That she is on the verge of a nervous collapse was shown by her convulsive actions, which she made every effort to hide.

CORONATION JUNE 21, 1911

London, Sept. 15.—Circumstantial evidence points to the date of King George's coronation as Wednesday, June 21, 1911. This conclusion may be adduced from the fact that when the stewards of the Jockey Club, in fixing the date of next year's meetings, decided upon June 20, and the three following days for the Ascot meeting, they were privately instructed by Lord Marcus Beresford, who is to control King George's racing stable when the cessation of court mourning will permit him to remove his horses from the care of the Earl of Derby, to choose a different date. It was suggested that a week earlier, June 13, would meet with the requirements of the court.

When the arrangements for the coronation of King Edward were completed in 1902, it was decided that the ceremony should take place on the first Wednesday after Ascot.

Already the Earl of Norfolk is busily engaged in preparing a list of the "eligibles" for invitation to the ceremony in Westminster Abbey, and attending to the thousand and one other details in connection with the ceremony.

TRIED TO SMUGGLE STRIKEBREAKERS

St. Catharines, Sept. 15.—It cost Moses Levinsky, supposedly a Toronto pedlar, a pretty penny to try and get two Buffalo tailors, Max Badiner and Benjamin Doctor, across the line into Canada. They wanted to go to Hamilton to act as strikebreakers. The two men were sent back by the inspector at Bridgeburg because they could not produce $25.

Meeting Levinsky in Buffalo, he took the men across on the ferry, but inspectors all along the border had been notified, and the three were immediately arrested and Badiner and Doctor each assessed $20 and Levinsky $100.

CALLS TEDDY A "VULGAR BLUSTERER"

Geneva, Switzerland, Sept. 15.—The annual meeting of the permanent committee of the Young Egypt party, the aim of which is autonomy, opened yesterday, and afforded an opportunity of which several Egyptians availed themselves, to attack former President Roosevelt, because of his speeches at Khartoum and London. Among the epithets applied to the colonel were "Vulgar blusterer" and "self advertiser." The committee sent a telegram to London demanding the immediate evacuation of Egypt by the British Government. A message was also sent to the Khedive of Egypt asking for the re-establishment of the Egyptian Constitution.

NEW SHIPS FOR CANADIAN LINERS

London, Sept. 15.—The C.N.R. next week opens a weekly service between Bristol and Montreal. The Voltarno, with accommodation for 1,500 steerage passengers, is to be put on the St. Lawrence route.

Emigration is to be better catered for by the various lines, who are also being urged to pay attention to the question of better communication with Newfoundland.

Got the Countess' Jewels.

Winnipeg, Sept. 15.—The Countess of Antrim, who passed through here a few days ago on her way to the coast, was robbed of jewelry valued at many thousands of dollars, and priceless from the fact that some of them were family heirlooms, while at the Royal Alexandra, on Saturday night. She will visit her son, in business in British Columbia.

A WOMAN WHO WOULD NOT TALK SO SHE WENT BACK

Welland Press.

Something happened on the border on Thursday night that never happened before. It was on M.C.R. train No. 86, going from Canada to the U. S. A well dressed lady occupied one of the seats in the car, and when interrogated by the U.S. immigration official, refused to talk further than to tell the officer that it was "none of his business," where she lived. The officer finally ordered the train run back to Canada and the silent woman put off, after which the train went on its way half an hour late.

CHEERED THE QUEEN'S OWN

London, Sept. 15.—Headed by the band of the Irish Guards, the Queen's Own Rifles marched from Nine Elms station across London through throngs of applauding and admiring people to the Duke of York's School, Chelsea, where they remain during their stay. At several schools along the route of march the children were grouped. They cheered lustily and waved their flags in honor of the Canucks.

King Edward's Horse, the mounted territorial regiment, composed of colonials resident in London, entertained the Q.O.R. at a brilliant dinner in the Holborn restaurant. Col. Fortescue presided, supported by Lord Strathcona, Sir G. H. Reid, high commissioner for Australia, and the officers of the Q.O.R. The highest tributes were paid Sir Henry Pellatt for his patriotism, the chairman remarking that the visit of the Q.O.R. was unique in history, the service of which to the Empire it was hard to overestimate.

Col. Pellatt, who was enthusiastically received, spoke of the many useful military lessons the Queen's Own had already learnt, which would be useful to those they had left behind in Canada.

Lord Strathcona said that the Q.O.R. were a credit to Canada. He was proud of Sir Henry Pellatt and his regiment. The visit to England would serve more closely to unite the Empire.

COMMANDER CRITICIZED

Ottawa, Sept. 15.—The Free Press, the local Government organ, criticizes severely Commander Roper for having talked on the navy question the other day, and says: "The principle involved is so serious a one that Commander Roper should be told by his superior officers that the first duty of a sailor is to keep his mouth closed. He is entitled to his own opinions upon matters of political controversy, like every other individual, but he should understand that in Canada, as in England, the person who should express the official opinions of the Department is the Ministerial head, and not any of his advisers."

INDICTED FOR STEALING STAMPS

Wichita, Kan., Sept. 15.—W. F. Naftzger, until a week ago president of the Fourth National Bank of this city; Frank S. Burt, ex-chief of Wichita, and John Callahan, alleged leader of a gang of bank and postoffice robbers, were indicted by a federal grand jury here yesterday on charges of conspiring against the Government and receiving and disposing of stamps, which it is charged they knew were stolen from the Government. The value of the stamps mentioned in the indictments is $1,500.

SIR JAMES WANTS A PREFERENCE

Premier of Ontario Outlines His Position

Denies Charge That He Favors a Policy Which Will Increase Cost of Living in Britain.

London, Sept. 15.—(C.A.P. Cable.)—In consequence of his alleged desertion, by his views here, on Canada, Sir James Whitney, Premier of Ontario, has given an interview to The Standard, recapitulating his views on imperial questions.

Sir James Whitney urges the desirability of Canada establishing herself in the British market and strongly deprecates any reciprocity arrangement with the United States. The accusation that he favored a policy which would raise the cost of living in England, he styles scandalous misrepresentation. He would have nothing to do with any policy having that affect, but he is unable to see any possibility of any such result. Canada could supply wheat as cheaply as the United States and the Argentine, and the refusal of Britain even to discuss the proposals for imperial preferential trade are deplorable and may well prove disastrous.

Dealing with the strong desire of Canada to weld the Empire on the strongest lines, Premier Whitney said "We don't care whether you make free trade or tariff reform the basis on your part for commercial arrangements. But for goodness sake let us stop drifting and agree to sail a definite course. The only live imperial policy before us is that enunciated by Chamberlain. Let us get around the table and discuss it as business men, as loyal sons of the fathers by whom our splendid heritage was won. If free traders cannot see their way to make the Chamberlain policy a subject of discussion, let them produce an alternative policy of their own. We will examine that and anything to make a step forward, anything to prevent a backward movement which may naturally occur.

A WATERY FIND —STRANGE INCIDENT

Couple of weeks ago a young man lost a gold locket. He assumed he lost it between the G.T.R. station and his home. He advertised in the Review, but did not get his locket. It was one of the cases that even a Review ad. could not touch, though they are generally successful. He had been launching and overlooked the fact. The other day he went launching again, and coming up to his wharf, leaned over the back of the boat to pull off such weeds as might be there. While looking at the propelior his eyes caught a gleaming of something five feet below on the bottom. There was his locket, where it had dropped, while pulling off weeds two weeks before. The ticket was all right, but the portrait of his best girl was ruined.

LATE TICKS FROM WIRES

The Brick Trust has been indicted at Chicago on a charge of violating the anti-trust act.

The Johnson-Jeffries fight pictures are to be shown at Winnipeg in defiance of the city bylaw.

President Taft will shortly begin negotiations look to signing of a reciprocity treaty with Canada.

An eight-year-old girl who wandered away from home near Beausejour, Man., was killed by a bear.

Sir Wilfrid Laurier will take a short holiday at Arthabaskaville, Que., before the Parliamentary session opens.

Count Zeppelin's latest dirigible was destroyed in a fire caused by the explosion of one of its motors at Baden-Baden.

Charles H. Thorburn of Ottawa is likely to succeed the late Frank Gouldthrite as Government superintendent of stationery.

Playing around blazing paper, the clothes of Joseph Brown, aged four, son of Charles Brown, 428 King street, Hamilton, caught fire, and he may die.

James Connolly and Patrick Ryan were sentenced at Cobalt for robbing the Nova Scotia mine. Ryan goes to penitentiary for [illegible] years and Connolly for five.

At the Police Court yesterday Fred. McCullough, the Hamilton Asylum attendant who pleaded guilty to assisting in the escape of Moir and Taggart from the local asylum, was released on $500 bail, to appear for sentence when called on.

TRIED TO DO THE CUSTOMS

New York, Sept. 15.—Eugene Higgins, the millionaire carpet manufacturer of Yonkers, who ran foul of the customs authorities on Monday, when he returned from Europe, arrived at a settlement yesterday, by which he was allowed to pay the foreign value of the articles seized, plus the duties. In all, it cost him about $3,000 to regain possession of the goods for which he had paid originally $1,960.

Dr. Adolph Menn of Chicago, a passenger on the same liner, who failed Monday to declare jewelry appraised at $1,000, paid an additional duty of $70 yesterday on wearing apparel he declared at $300, and on which he had already paid $18 at the pier, but the jewelry is still held by the Government.

WERE HONORED IN BRUSSELS

Brussels, Sept. 15.—Armand Hubert, Minister of Industry and Labor, gave a luncheon in honor of Hon. W. L. M. King and Hon. Rodolphe Lemieux. Among the invited guests were officials of Canada's exhibit at the exhibition. After luncheon Messrs. King and Lemieux were received by the Minister of Foreign Affairs at the Foreign Office.

Mr. King was received by the King of the Belgians at the royal palace.

FOREST FIRES DO GREAT DAMAGE

Vancouver, Sept. 15.—Forest fires are doing great damage in the Delta district between here and Blaine. Great Northern trains are badly stalled because of burned-out bridges at Ferndale and other places. It is reported that three children of the family of William Morrison of Aldermore, were burned while their father was away, but there is no confirmation of this.

TWO MEN KILLED

Step Out of Way of Freight and Are Struck by Express.

St. Catharines, Sept. 15.—Stepping aside to avoid a freight train coming from the west yesterday towards this city, J. W. Morwood of Welland and James Lloyd of Stratford were struck by express train No. 5, running at a high rate of speed in the opposite direction, death being instantaneous. The men had been walking along the Grand Trunk tracks from Jordan to Vineland, and were on a very high trestle midway between the two stations when the accident occurred. Their bodies were thrown with great force against the freight train and frightfully mangled.

There was little trouble in identifying the Stratford man from the contents of his pockets, but it was some time after the accident that the other body was identied as that of Mr. Morwood. He had been in business in Welland for about a quarter of a century, and only two weeks ago retired. He was on his way to visit his sister, Mrs. Fry, at Vineland, when death overtook him. At Welland he was one of the most prominent citizens, and was highly respected. H. R. Morwood of the law firm of German & Morwood, is a son.

Dr. J. M. Jory, coroner, decided to hold no inquest, but will go to the scene of the fatality to examine for himself into the facts. The trestle is the property of the railway company, and, while quite generally used, the men had no business there.

THERE'S MONEY IN AVIATION

Boston, Mass., Sept. 15.—At the close of the official prize competition in the Harvard-Boston aero meet last night the management gave out this statement of the awards, by which it is seen that the English aviator, Claude Grahame-White, wins more than double the aggregate sum won by all the other professional aviators combined. He wins the Boston Light prize, $10,000; bomb dropping prize, $5,000; speed, first prize, $3,000; altitude, second prize, $2,000; duration, second prize, $1,000; distance, second prize, $1,000; getaway, first prize, $100; total, $22,100.

Ralph Johnstone won $5,000; Walter Brookins, $4,250; Glenn Curtiss, $2,000, and Charles Willard, $50.

HERE'S WHERE CANADA SCORES

London, Sept. 15.—A member of the special Danish commission who lately visited Canada to study the system of packing, collecting and transporting meat and dairy produce, says the methods employed in the United States cannot compare for cleanliness and despatch with those in every day practice in Canada.

REVISING GREEK CONSTITUTION

Athens, Greece, Sept. 15.—King George yesterday opened the session of the specially-elected chamber, which is charged with a revision of the constitution.

His Majesty reminded the Deputies that their mandates were limited to a revision of the non-fundamental clauses of the constitution, and urged them to devote themselves to their difficult task with patriotism, with the object of ensuring a realization of the national ideals.

There is a great popular enthusiasm over the Government's new program.

ANTI-SUICIDE MIXTURE TO FOOL SUICIDES

Pittsburg, Sept. 15.—At the twelfth annual convention of the National Retail Druggists' Association, in session here yesterday, an anti-suicide resolution recommended the restriction of the sale of carbolic acid to a mixture of one-third each, acid, glycerine and water—"a preparation that may be taken by would-be suicides in large quantities without causing death"—while another, having for its object the suppression of the "dope fiend," demanded that proprietary medicines containing cocaine, chloral, morphine, codeine and other drugs be sold only upon prescription.

SUPT. LASHED GIRL PRISONER

Atlanta, Ga., Sept. 15.—Women's clubs and a number of civic organizations of Atlanta are preparing vigorously to prosecute Supt. Fanning of the Fulton County Convict Camp, for the lashing of Anne Clare, a young white prisoner.

He admits that he administered 110 lashes with a heavy strap, because, he says, that was the only way he could silence the woman.

Met Death on the Tracks.

Fredericton, N.B., Sept. 15.—With his right leg cut off at the knee and his left foot crushed off, and his left arm broken off at the elbow, and back of his head badly crushed, John P. McMullen, of St. John, better known as "Hammy," was found on the C.P.R. tracks about a quarter of a mile east of Fredericton Junction, between nine and ten o'clock yesterday. He died later.

MAY SEE THE FIGHT PICTURES

St. John, N.B., Sept. 15.—It looks now as if the Johnson-Jeffries fight pictures would be shown in St. John after all. An outside concern is seeking a license, and the mayor intimates rather plainly that he will not interfere in the matter, although some time ago he refused to grant a license to local parties to show the pictures.

Flew 68 Miles In 56 Minutes.

Paris, Sept. 15.—Covering the sixty-eight miles in fifty-six minutes, Leon Morane, in his biplane, yesterday afternoon won the Bordeaux-Arcachon prize for the first aeroplane to fly between the two towns and return. This is the fastest time ever made in sustained flight by an aeroplane.

Died In Harness.

Leamington, Sept. 15.—Rev. Jasper Wilson of Hespeler, who was stricken with paralysis in the pulpit last Sunday, died yesterday morning.

COAL
THAT IS COAL

Is the LEHIGH VALLEY COAL at

$7.40 PER TON

Hardwood

First Class. - - - Best in City

Four Foot $6.00 Per Cord

Cut and split as desired

—AT—

J. E. A. FITZGERALD

Phone 111.

The Daily Review

THURSDAY, SEPT. 15, 1910.

UNION LABEL

SUICIDE IS CATCHING

Suicide is catching and so are the measles. Beatrice Stoker, of Hamilton, at the romantic age of 16, jumped into the Bay one week ago and was drowned. Miss Stoker, who was employed in a departmental store in the ambitious City, was reprimanded. She took it to heart and walking home with her boy friend, she handed him a rose, left him and jumped into the Bay. A week later, this Tuesday, her chum ended her life in exactly the same way. Both bodies have been found. Now, it was a cross word that killed these two girls. Was the man who gave it a murderer? No, he was perhaps only forgetful. But the cross word is responsible for two new made graves, two funeral services and many tears, and much crepe. As kindness and smiles are catching, so are the measles and suicide.

COMMON SENSE

The wheels of justice move quickly at times in Toronto. On Tuesday in the Division Court Judge Morson disposed of seven cases in twenty-one minutes. —Daily Ontario, Belleville.

Magistrate Denison and Judge Morson are two men who save the country thousands of dollars yearly. To them law is no mysterious assortment of recent decisions and a bundle of big books bound up in red tape. They use what is often rare in the courts of the land—COMMON SENSE. Many the criminal who rests his case with the "Colonel," many the first offender who says "I'll leave it to your Worship," and they get justice and get it without worry, trouble of mind, anguish in the cells, forbodings of the future. Twenty, thirty, fifty, sixty cases disposed of in a morning—no learned judge or befuddled jury, no costs for the county or state. And so, in his capacity as judge, in the Division Courts, bailiffs who would rob th epoor; lawyers who would enlarge at so much per enlargement, for the client to pay, in all the intricate workings of debts incurred and debts not paid, the whys and wherefores. Judge Morson, a second Solomon, is on the job. Is it a note unpaid? That's simple. Is it a lady's dress that don't fit, that's a terrible tangling, tedious, tiresome tragedy. But it's soon settled in Toronto Division Court. Who's right, the tailor or the woman who refuses to pay?

THAT TRIP OF THE Q.O.R.

The "Sun" of Toronto, a paper devoted to peaceful pursuits, does not seem particularly happy over Col. Pellatt's taking the Queen's Own Regiment over to England. Neither is the Review. The Sun points out that Sir Pellatt made his money by high finance. However, we would like to remind that excellent Toronto paper that while it was high it was not high enough to land that titled gentleman in jail. Therefore it was in the eyes of the law, honestly secured. It was the people who made him —a most admirable gentleman and a broker—the present of it. We are a nation of peace, but think of future years when these beardless youths will have married. They can tell their wondering sons and daughters how they went to England and saw the King, how the crowd cheered, and what a big time they had. The people were real good to Broker Pellatt to give him money to take the Q.O.R. to England.

WARNING

A feature of the recent meeting of the Union of Canadian Municipalities was the warning uttered by Mr. W. D. Lighthall, of Montreal. Mr. Lighthall, who is a Liberal, denounced the Morgan interests, who, he says, have mapped out in New York all the great water-powers and the great resources generally of Canada for their own exploitation, and have been pulling the wires at Ottawa and the legislatures in order to get possession of great franchises. The most notorious case was the Long Sault Power Bill, which Mr. Pardee, the Liberal whip, stood sponsor for, and tried to force through the House in all night sittings, and for which Mr. Pugsley fought so hard.

The Montreal Witness, a Liberal newspaper, refers to the danger:

"The American exploiters," it says, "have too much at stake, however, not to attempt to revive this bill, and certain railway terminal bills referred to by Mr. Lighthall, and honest men need to keep wide awake if they would save themselves from being skinned by the exploiter at large, whether "foreign" or Canadian. The rumor is again persistent that the United States Steel Corporation has its eye upon the Dominion Steel Corporation, whose prosperity is now so assured, and will spare no effort to merge it or acquire it within a comparatively short time."

In this connection the Witness specially censures the part played by a Liberal newspaper as the agent of the Morgan trust, which is seeking to steal Canadian resources.

YOUNG LADIES ATTENTION

There are the chimes, with that good-hearted soul, Canon Davidson, working night and day for money for their buying. Then, too, is the Y.M.C.A. and a whole bunch of men striving to increase the membership, and now comes the girls, God bless 'em, the girls of the Y.W.C.A. Miss McCalla is the Y.W.C.A., lock, stock and barrel, and any one having enjoyed the inspiration of five minutes in her presence will know at once that that worthy institution is a success in Peterborough. Young ladies, we cannot promise you a young man if you join the Y.W.C.A., for it is an Adamless Eden, but if you wish to learn how to become less lobsided and lose that flat-footed waddle, join the Y.W.C.A. and become a member of the Physical Culture Class. Then, with your liver, lungs and lights working in accord with the Divine harmony, life will take on new meaning, dreary days less dreary, happy days more happy, and the whole world will become as one sweet song. Girls, get wise and join the Y.W.C.A. and improve your physique, improve your mind and your chances for success in life.

Looks go for a great deal in this world, and to become an ardent physical culturist in the Y.W.C.A. in Peterborough you are less liable to lumbago in later life, to pimples and pains in the here and now. Listen, read, mark, learn and inwardly digest. This is from the Toronto Star—

Cupid has played havoc with the plans of the Toronto Board of Education.

The trustees in May last chose Miss C. W. Wreyford, of Toronto, as physical culture supervisor for the Public schools. There were some score of applicants for it. After she landed it, Miss Wreyford went on a trip to England. There she met Dr. Bernstein, of London, Eng. She charmed him, and his wooing was so ardent and effective that Miss Wreyford's resignation was soon speeding across the Atlantic. They were married a week ago. Chief Inspector Hughes is rather sorry to lose Miss Wreyford from the staff before she began her duties, but he does not blame Dr. Bernstein. "She's a witch," says the Chief Inspector. "No wonder she's married."

For the sake of happiness now and for the sake of increasing your physical and intellectual charms, girls, join the Y.W.C.A. There are to be found friends, reading rooms, music and recreation and the happy hour.

NO. 606

Six hundred and five times Dr. Paul Ehrlich tried to find a serum that would cure that awful enemy of the race, an enemy that for centuries has loosened the teeth, loosened the hair, diseased the blood and made man a polluted mass instead of a home for noble deeds, and lofty thoughts. He discovered a cure for syphilis.

For years he worked in his laboratoy at Frankfort-on-the-Main, discouraged, defeated and baffled. But one day success crowned him. HE HAD FOUND THE COMPOUND. The name is unpronouncable but the cure is sure. Men and women, young man, young woman, we are too easily discouraged. We try once. We fail. We cease trying. We try perhaps two, three or four times and fail. We sit down disconsolate. But here was a man who tried 605 times before he succeeded.

"You in your corner, I in mine," Let us keep on trying, perhaps it's failure to-day, perhaps it was failure yesterday, perhaps it was failure the day before, what odds. We must not be beaten, we must conquor. Perhaps we had unhappiness in the home. We have resolved to-day, would be pleasant as we raised the curtain. But we lower it on a doleful muddle, we lost our temper, we got drunk. We told a few business lies, we were unfaithful or untrue.

Don't think of Bruce and the spider, think of the man who tried 605 times before success came.

All the past things are past and over,
The tasks are done and the tears are shed,
Yesterday's errors let yesterday cover;
Yesterday's wounds which smarted and bled
Are healed with the healing which night was shed.

Every day is a fresh beginning;
Listen, my soul, to the glad refrain,
And spite of old sorrow and older sinning,
And puzzles forecast and possible pain,
Take heart with the day and begin again;

STOP THIEF

Winnipeg, Man., Sept. 14.—The Countess of Antrim, who passed through here a few days ago on her way to the coast, was robbed of jewellry valued at many thousands of dollars, and priceless from the fact that some of them were family heirlooms, while at the Royal Alexandra on Saturday night.

We are sorry that the Countess of Antrim was robbed of many thousand of dollars' worth of jewels and heirlooms priceless in value. But we will admit that we would feel far worse if we knew that the home of any one of the honest mechanics of Peterborough was robbed and his wages stolen from his trousers pocket. Its these thousands of dollars in jewels, these tremendous tracts of land, these castles for the Lords and Ladies, Counts, and Countesses, the unemployed wealth carefully hoarded, that is one of the curses of the day. Yet having no sympathy with thieves, we hope that they will be captured, that the judge will take a fair view of the case and that the noble countess will go on her way rejoicing.

But now, what in the world did she want to travel loaded with priceless heirlooms for?

MONEY

The public executioner of Hungary has written a protest to the authorities complaining against the number of reprieves that have been granted criminals convicted of a capital offence. As he receives a per capita fee for his services he naturally favors a rigid enforcement of the law. —Vancouver Province.

So, you see, that even hangmen are like the rest of us when it comes to a personal cash basis. This official ender of man's career wants to kill men, not so much for the sake of ridding his nation of murderers, but because of the cash that it puts in his pocket. Then we have on the other hand instances of moral reformers and evangelists, who take up large collections, who have not so much an interest in the upbuilding of the race as the securing of the collection. And how of the labor leaders, are they all on the level? Cut their salaries to the same size as the men they are working for, and the same size as they had before they got the job, would they be as profoundly eloquent? We refuse to answer.

Ah, money, the beggers beg for you, the murderer murders for you, the writer writes for you, the preacher preaches for you, the teacher teaches for you, the world bows down to you, Are you God? Again we refuse to

SIDE LIGHTS

HOBBLED MARY.

Galt Reporter.

Mary had a little skirt
Tied tightly in a bow,
And everywhere that Mary went
She simply couldn't go

THE SCOUT OATH

On my honor I promise that I will do my best.
To do my duty to God and my country.
To help other people at all times;
To obey the Scout Law.

THE SCOUT LAW

A scout's honor is to be trusted.
A scout is loyal.
A scout's duty is to be useful and to help others.
A scout is a friend of all, and a brother to every other scout, no matter to what social class the other belongs.
A scout is the protector of girls and women at all times—and he holds this a sacred duty.
A scout is courtous.
A scout is a friend to animals.
A scout obeys orders.
A scout smiles under all circumstances.
A scout is thrifty.
The scout's motto is "Semper Paratus"—always prepared.

Millinery openings this week.

Wood's Phosphodine, The Great English Remedy. Tones and invigorates the whole nervous system, makes new Blood in old Veins. Cures Nervous Debility, Mental and Brain Worry, Despondency, Sexual Weakness, Emissions, Spermatorrhea, and Effects of Abuse or Excesses. Price $1 per box, six for $5. One will please, six will cure. Sold by all druggists or mailed in plain pkg. on receipt of price. New pamphlet mailed free. The Wood Medicine Co. (formerly Windsor) Toronto, Ont.

Canadian Pacific Ry.
EMPRESSES
And other Steamships

MONTREAL, QUEBEC and LIVERPOOL

Lake Manitoba	Oct. 13, Nov. 10
Emp. of Britain	Sept. 23, Oct. 21
Lake Champlain	Sept. 29, Oct. 27
Emp. of Ireland	Oct. 7, Nov. 4

Lake Manitoba and Lake Champlain carry only one class of cabin passengers at very moderate rates. For rates and further information apply to any railway or steamship agent, or to

I. E. SUCKLING, General Agent for Ontario, S. E. Cor. King & Yonge Sts., Toronto

RATES

10 Words—1 TIME 10 Cents
25 Words—1 TIME, 25 Cents
25 Words—2 TIMES, 38 Cents
25 Words—3 TIMES, 50 Cents
25 Words—6 TIMES, 75 Cents
LOCALS (Reading Type) 48 cts per inch (4 cents per line.)
LOCALS in Dark Type 60c per inch (5 cents per line.)

REVIEW WANT ADVTS.

The Review want advertisements are read by thousands, for people want what they want when they want it.

If you need help,—Servants hands, or workmen try the Review wan ad columns.

If you have anything to sell, from a pickaxe to an Auto, use the Review want ad columns.

If you havelost anything try a want ad in the Review and almost certainly you will recover the lost article. If you want an owner for anything found a Review want ad will bring the owner to light

One Cent Per Word

Advertisements under this head 1c per word

Advertisers, if they prefer, may use as many as 25 words at the rate of 25c for one insertion, 38c for two insertions, and 50c for three insertions.

Wanted

WANTED

INDUSTRIAL INSURANCE AGENT. GUARanteed salary and large commission paid. Must be of good character, and to such a man will give liberal contract. See Mr. Heath, at the Oriental Hotel, this evening after 7. 1d

WANTED

LABORERS, cement finishers and bricklayers at the Canadian Leonard Construction Co., Quaker Oats Building, Hunter-st. 6d58

MEN WANTED

WANTED by Haney, Quinlan and Robertson, contractors, Trent canal, Campbellford, Ont., 100 laborers. Wages $1.75 per day. Several years work. 6d

LABORERS WANTED

FIFTY LABORERS AT THE CANADIAN Stewart Co., north end Quaker Oats works Apply on the work. 3d

WANTED

WAIST, SKIRT and COAT HANDS wanted Apply on Tuesday to Miss Welsh, of the J. C. Turnbull Co 3d

WANTED

WOODSMEN FOR VICTORIA HARBOR CO Apply to G. J. Chalmers, Grand Hotel, or phone 818. Highest wages. d43-tf

WANTED

TO RENT, A NEW HOUSE, ALL MODERN conveniences, four bedrooms and attic, centrally located. Apply to Bank of Ottawa, Peterborough. d44-4t

For Sale or To Rent

TO RENT

FURNISHED COTTAGE, CHEMONG PARK. $40 month, $75 season. Apply Mrs. Young, 305 Stewart Street. tf

NEW HOUSE FOR SALE

NOW BEING FINISHED—BRICK VENEERED House on Rogers St. (east ward) north. Five rooms, bath room and summer kitchen. This is a real snap for quick buyer. Apply to Jos. Doe, No. 6 Knox Street. 6d

TO RENT

Convenient and comfortable sets of rooms, with all modern improvements. In the Lundy Block, George Street.

Rooms suitable for young men taking meals out.

Also offices now occupied by J. J. Lundy over Denniston, Peck & Kerr's, Water Street. Possession given August 1st.

Several Dwelling Houses for rental.

Apply to—D. J. LUNDY, Over Dennistoun, Peck and Kerr's Office, Water Street.

Money to Loan

Any amount from $1.00 up to $50.00, on Watches, Clocks Jewelry, Musical Instruments and Personal Effects. If you are in need of a small loan call on us. Terms reasonable. Strictly confidential.

SNOWDEN & MURPHY PAWN BROKERS. 206 CHARLOTTE ST.

IF YOU THINK OF PUTTING VERANDAH CURTAINS OR AWNINGS of your house we will be pleased to give you an estimate for the work.

Verandah Furniture, Hammocks, Etc

J. J. Turner & Sons George Street.

R & O RICHELIEU ONTARIO NAV CO

Steamers "Toronto" and "Kingston"

Leave Toronto at 3.00 P.M. daily except Sunday up to September 19th: thereafter every Monday, Wednesday, and Saturday, up to and including October 1st.

Steamer "Belleville"

Leaves Toronto at 7.30 P. M. every Tuesday until close of navigation for Bay of Quinte, Montreal and intermediate Ports. Very low rates including meals and berth on this line.

For rates, etc., apply to local agents, or write H. Foster Chaffee, A. G. P. A. Toronto.

GRAND TRUNK RAILWAY SYSTEM

ANNUAL WESTERN EXCURSIONS SEPT. 15, 16, 17

—FROM— PETERBORO

To—	Return Fare
Port Huron, Mich.	$ 7.40
Detroit, Mich.	8.90
Chicago, Ill.	14.70
Bay City, Mich.	9.80
Cleveland, O. (via Buffalo and C. and B.)	8.65
Cleveland, O. (via Detroit and D. and C.)	11.90
Grand Rapids, Mich.	11.65
Saginaw, Mich.	9.70
St. Paul or Minneapolis (all rail)	30.70
St. Paul or Minneapolis (via Sarnia and N. N. Co.)	34.20

Return Limit, Mon., Aug. 3rd

W. BUNTON, City Agent. F. SANDY, Depot Agent

CANADIAN NORTHERN

Shooting Commences Oct. 15th

Good partridge shooting on the line North of Parry Sound, open season from Oct. 15th to Nov. 15th.

Moose are plentiful between Sellwood Jct and Gowganda Jct, open season from October 15th

Deer hunting commences Nov. 1st.

For details as to favoured locations and all useful information, write Passenger Department, Canadian Northern Building, Toronto, Ont

CHICAGO $14.70 Return From Peterborough

CANADIAN PACIFIC RAILWAY

SEPT. 15, 16, 17

DETROIT	$ 8.90
SAGINAW, MICH.	$ 9.70
BAY CITY	$ 9.80
GRAND RAPIDS	$11.65
CLEVELAND, via Buffalo	$ 8.65
CLEVELAND, via Detroit	$11.90
ST. PAUL AND MINNEAPOLIS	$20.70 all rail route; $34.20 via lake route

Final Return Limit Oct. 3

Unequalled train service

W. McILROY, Agent Peterborough.

LUMBER

And builders' materials of all kinds—Shingles, Scantlings, Joist and Bill Stuff—Mouldings, Casings and Base and all kinds of finish. Boxes and Box Shooks.

ALF. McDONALD ESTATE Point St. Charles Mills

Children's Aid Society

FOR THE CARE OF NEGLECTED AND ILL-TREATED CHILDREN.

Incorporated by Act of Legislature. Information required. Information kept strictly private.

CHILDREN FOR ADOPTION

GEO. COCHRANE. AGENT and ASST SEC. Phone 1320 GEORGE

REAL ESTATE

2 STOREY BRICK HOUSE, west, stone foundation, cellar full size, hall, parlor, dining room, kitchen and pantry, front and back stairs, hall, 4 bedrooms, bath room (not fitted), furnace, city water, electric light, woodshed and summer kitchen, stable, lot 50 ft x 200 ft. Price on reasonable terms **$1,800**

2 STOREY and ATTIC, RED BRICK HOUSE west, stone foundation, concrete floor in cellar hall, parlor, dining room, kitchen, pantry, 4 bedroom, 4 clothes closets, hardwood, mantle and coal grate, light, furnace. Price **$3,300**

100 ACRE FARM, 4 miles from city, soil clay loam, free from stones and foul seeds, 90 acres under cultivation, first class brick house, frame barns with good stabling underneath.

HOUSES and FARMS TO RENT.

J. T. O'CONNELL & CO. 136 Hunter St. Phone 376

Medical

DR. BUCHANAN

F.R.C.S., Edinb: M.R.C.S., Eng. L.R.C.P. Lon Specialist Eye, Ear, Nose and Throat. Phone 519; 159 Charlotte St. Hours—9-11 a.m., 2-4 p.m. 7-8 p.m.

DR. G. C. LEACH

Late House Surgeon of Lakeside Hospital, Cleveland, Ohio; also of Cook County Hospital, Chicago. OFFICE—224 Hunter St., formerly occupied by Dr. Coughlin. Phone Bell 219. Special Attention to Diseases of Women

DR. JAS. V. GALLIVAN

Office cor. Hunter and Aylmer Sts. Late House Surgeon of St. John's Hospital, New York. Lic. University of New York. Telephone 668.

DR. E. A. HAMMOND

Late assistant Westminster Hospital, Brompton Hospital, National Heart Hospital, St. John's Skin Hospital, London, Eng. Also of Rotunda Maternity Hospital, Dublin. Special—Diseases of Heart, Skin and Stomach

Office—543 Water Street

Bell Phones, Office 463—House 1301

Osteopathy

DR. ASA G. WALMSLEY

Osteopathic Physician

Office over Canadian Bank of Commerce, Hunter Street entrance.

Office Hours—9 to 12 a.m., 2 to 5 p.m. Evenings by appointment. Consultation free. Bell Phone 649

Legal

RUDDY & BURNHAM

Barristers, Solicitors, etc.

Offices, cor. George and Hunter Sts., Peterborough

Money to Loan.

Successors to George Edmison, K. C.

Robert Ruddy, K. C. J. H. Burnham

O'CONNELL & GORDON

BARRISTERS, SOLICITORS AND NOTARIES

Hunter Street, two doors west of Post Office,

Daniel O'Connell George N. Gordon

A. E. DIXON

Barrister, Solicitor, etc.

Office corner Hunter and George Sts., Peterboro Entrance next to W. Madill's Drug Store.

R. E. WOOD

BARRISTER, SOLICITOR, Etc Office removed from Bank of Commerce Building to 435 George street, recently occupied by E. B. Edwards. Money to Loan.

W. H. MOORE

BARRISTER, SOLICITOR, in the Supreme Court etc Office—Hunter Street, first stairs west of Post Office.

HALL, HAYES & HALL

BARRISTERS, SOLICITORS and NOTARIES PUBLIC, Hunter Street, Peterborough, next the English Church. Money to Loan at the lowest rates of interest

E. H. D. Hall. Louis M. Hayes, K. C. B. D. Hall

HALL, MEDD & DAVIDSON

(Successors to Stratton & Hall)

BARRISTERS, SOLICITORS, Etc., Peterborough Ont Office—Corner of Hunter and Water Sts., over Bank of Commerce.

R. R. Hall, M.P. S. T. Medd W. S. Davidson

DENNISTOUN, PECK & KERR

BARRISTERS, SOLICITORS, NOTARIES

415 Water Street, Peterborough

Money to loan at lowest current rates of interest. Easy terms of repayment.

E. A. Peck F. D. Kerr R. M. Dennistoun

Money

BENNET & GOODWILL

BARRISTERS, SOLICITORS, Etc., 375 Water Peterborough Telephone No 191.

Money at Current Rates Upon Easy Terms.

J. W. Bennet E. L. Goodwill

Money to Loan

at lowest current rates

—ON—

FARM, TOWN OR VILLAGE PROPERTY ON EASIEST TERMS OF REPAYMENT

HALL, MEDD & DAVIDSON

Successors to Stratton & Hall

BARRISTERS. Office—corner of Hunter and Water Streets over Bank of Commerce

The TORONTO SAVINGS and LOAN COMPANY

Paid up Capital	$1,000,000.00
Reserve Fund	680,000.00

Savings Department

3½% Interest paid four times a yea on deposits of One Dollar and upwards.

Interest accrues from dat of Deposit to date of with drawal.

Depositors are afforded every facility afforded by modern methods of Banking.

Security Afforded Depositors

Total Assets of the Company, December 31st, 1909	$3,120,201.18
Liabilities to the Public	1,368,771.88
Surplus	$751,429.30

HEAD OFFICES: 437 George Street., Peterborough

Office Hours: 9 a.m. to 4 p.m.
Saturdays - 9 a.m. to 5 p.m.

W. G. MORROW Managing Director

WE SELL Anything you want
WE BUY Anything you have to sell.

JAY'S STORES 380 Aylmer St Peterborough. Phone 623.

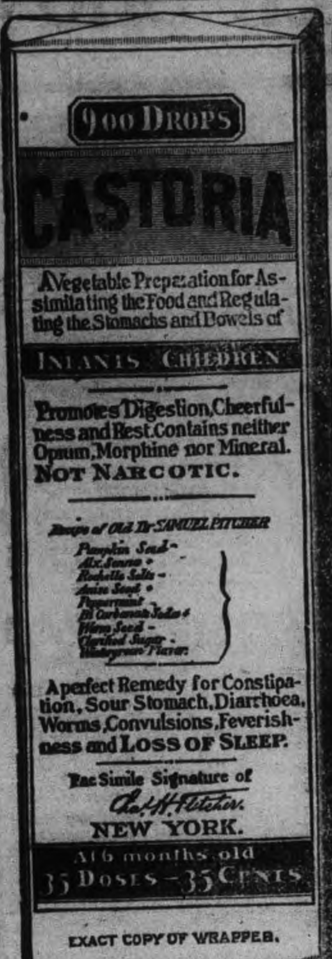

CASTORIA

For Infants and Children.

The Kind You Have Always Bought

Bears the Signature of Chas. H. Fletcher.

In Use For Over Thirty Years

CASTORIA

THE CENTAUR COMPANY, NEW YORK CITY.

The Round-Up

A Romance of Arizona

Novelized From Edmund Day's Melodrama

By JOHN MURRAY and MILLS MILLER

Copyright, 1908, by G. W. Dillingham Co.

With assumed carelessness McKee answered: "I'm a-gettin'. Well, gents, I hope you all 'll enjoy this here pink tea. Say, Bud, put a piece uv weddin' cake in yer pocket fer me. I wants to dream on it."

"Who brought him here?" asked Jack, facing his guests.

"I did," answered Bud defiantly.

"You might have known better," was Jack's only comment.

"I'm not saying who's to come and go. This isn't any of my wedding."

Polly stopped further comment by laying her hand over his mouth and slipping into the seat beside him.

"Well, let it go at that," said Jack, closing the incident.

He rejoined Echo as he spoke. The guests reseated themselves. Mrs. Allen laid her hand on Jack's shoulder and said, "Just the same, it ain't right an' proper for you to be together before the ceremony without a chaperonie."

"Nothin' that's right nice is ever right proper," laughed Slim.

"Well, it ain't the way folks does back east," replied Mrs. Allen tartly, glaring at the sheriff.

"Blast the east!" growled Allen. "We does things in our own way out here."

With a mischievous smile, Slim glanced at his comrades and then solemnly observed, "Still, I hear they does make the two contractin' parties sit off alone by themselves"—

"What for?" asked Jack.

"Why, to give them the last bit of quiet enjoyment they're goin' to have for the rest of their lives," chuckled Slim.

The cowboys laughed hilariously at the sally, but Mrs. Allen, throwing her arms about Echo's neck, burst into tears, crying, "My little girl!"

"What's the use of openin' up the sluices now, Josephine?"

"Let her alone, Jim," drawled Slim. "Her feelin's is harrowed some, an' irrigation is what they needs most."

The outburst of tears was incomprehensible to the bridegroom. Already irritated by the McKee incident, he took affront at the display of sentiment. He cried, "I don't want any crying at my wedding!"

"It's half my wedding," pouted Echo tearfully.

"Ain't I losin' my daughter?" sobbed Mrs. Allen.

"Ain't you getting my mother's son?" snapped Jack.

The men howled with glee at the rude badinage, which only called forth a fresh burst of weeping on the part of Mrs. Allen, in which the girls began to show symptoms of joining.

Polly sought to soothe the trouble by pushing Jack playfully to one side and

Forcing him to open his fingers and drop his gun.

saying: "Oh, stop it all! Look here, Echo Allen; you know your hair ain't fixed yet."

"An' the minister due here at any minute," added Mrs. Allen.

"Come along; we will take charge of you now," ordered Polly. The girls gathered in a group about the bride, bustling and chatting, telling her all men were brutes at times and, looking at the fat sheriff, who blushed to the roots of his hair at the charge, that Slim Hoover was the worst of the lot. Mrs. Allen pushed them away and again fell weeping on Echo's shoulder. "Hold on now. They ain't a soul goin' to no nothin' for her except her mother," she whimpered.

"There she goes again," said Jack in disgust.

"He's goin' to take my child away from me," wailed the mother.

Tears were streaming down Echo's cheek. "Don't cry, mother," she wept.

"No, no, don't cry," echoed the girls.

"It's all for the best," began Polly.

"It's all for the best; it's all for the best," chorused the group.

"Well, I'll be"— gasped Jack.

"Jack Payson, you just ought to be ashamed of yourself," said Polly, stamping her foot. "You nasty, mean old thing!" she threw in for good measure.

Mrs. Allen led Echo from the room. The girls followed, crying, "You nasty, mean old thing!" to the unfortunate bridegroom.

The cowboys enjoyed the scene immensely. It was a bit of human comedy totally unexpected. First they imitated the weeping women and then laughed uproariously at Jack.

"Did you ever see such darned carryings on?" said the bridegroom in disgust. "What have I done?"

"Shucks! All mothers is just like that," remarked Allen sympathetically. "They fuss if their girls marry, an' they fuss if they don't. Why, my ma carried on somethin' scandalous when Josephine roped me."

All of the men chuckled except Jack.

"I'm appointed a committee," continued the old rancher, "to sit up with you till the fatal moment."

"I'm game," responded Jack grimly. "I know what's coming, but I won't squeal."

"You'll git all that's a-comin' to you," grinned Allen.

Slim had maneuvered until he reached the door, blocking Jack's way. As the bridegroom started to leave the room he took his hand and with an assumption of deep dejection and sorrow bade him "Goodby."

"Oh, dry up!" laughed Jack, pushing the sheriff aside. Halting, he requested, "One thing I want to understand right now—if you're going to fling any old boots after me remove the spurs."

"This here's a sure enough event, an' I'm goin' to tap the barrel an' throw away the bung. Wow!" shouted Sagebrush.

CHAPTER VIII.

THE Rev. Samuel Price was the representative of the Christian army in Pinal county, Ariz., at the time of our story. He was long and lank, narrow in the chest, with sloping shoulders. Even life on the plains could not eradicate the scholarly droop. His trousers were black, and they bagged at the knees. When riding his trousers would work up about his calves, showing a wide expanse of white socks. For comfort he wore an alpaca coat, which hung loosely about him, and for the dignity of his profession the only boiled shirt in the county, with a frayed collar and white string tie.

The Rev. Samuel Price.

The Rev. Mr. Price was liked by the settlers. He never interfered with what they considered their relaxations, and he had the saving grace of humor.

The guests were performing a scalp dance about the table when he entered the room. For a tomtom Parenthesis was beating a bucket with a gourd and emitting strange cries with each thump. The noise and shouts confused the minister. As he was blundering among the dancers they fell upon him with warwhoops, slapping him on the back and crushing his straw hat over his ears.

Slim was the first to recognize the minister. He dashed into the group and, swinging several aside, cried to the others to desist.

"Pardon me, but do I intrude upon a scalp dance?" smilingly asked the parson.

"You sure have, Mr. Price," laughed Slim. "We hain't got to the scalpin' part yet, but we're fixin' to dance off Payson's scalp tonight."

Peering at him with nearsighted eyes, Mr. Price extended his hand, saying, "Ah, Mr. Hoover, our sheriff, is it not?"

Slim wrung the parson's hand until the preacher winced. Hiding his discomfort, he slowly straightened out his fingers with a painful grin. Slim had not noticed that he had hurt the parson by the heartiness of his greeting. With a gesture he lined up the cowboys for introduction.

"Yes, sir, the boys call me Slim because I ain't." Pointing to the first one in the group, he exclaimed, "This is Parenthesis."

Mr. Price looked at the awkwardly bowing cowboy in amazement. The name was a puzzle to him. He could not grasp the application. "The editor of the Kicker," explained Slim, "called him that because of his legs bein' built that way." Mr. Price was forced to smile in spite of his efforts to be polite. The editor had grasped the most striking feature of the puncher's physical characteristics for a label.

Parenthesis beamed on the minister. "I was born on horseback," he replied.

"That fellow there with a front tooth is Show Low," began Slim, speaking like a lecturer in a freak show. "The one without a front tooth is Fresno, a California product. This here chap with the water dob hair is Sagebrush Charley. It makes him sore when you call him plain Charles."

"Charley bein' a Chink name," supplemented its owner.

Silence fell over the group, for they did not know what was the proper thing to do next. A minister was to be respected and not to be made one of them. He must take the lead in the conversation. Mr. Price was at a loss to begin. He had not recovered fully from the roughness of his welcome, so Slim took the lead again.

"I heard you preach once up to Flow-

OWES HER LIFE TO

Lydia E. Pinkham's Vegetable Compound

Vienna, W. Va.—"I feel that I owe the last ten years of my life to Lydia E. Pinkham's Vegetable Compound. Eleven years ago I was a walking shadow. I had been under the doctor's care but got no relief. My husband persuaded me to try Lydia E. Pinkham's Vegetable Compound and it worked like a charm. It relieved all my pains and misery. I advise all suffering women to take Lydia E. Pinkham's Vegetable Compound."—MRS. EMMA WHEATON, Vienna, W. Va.

Lydia E. Pinkham's Vegetable Compound, made from native roots and herbs, contains no narcotics or harmful drugs, and to-day holds the record for the largest number of actual cures of female diseases of any similar medicine in the country, and thousands of voluntary testimonials are on file in the Pinkham laboratory at Lynn, Mass., from women who have been cured from almost every form of female complaints, inflammation, ulceration, displacements, fibroid tumors, irregularities, periodic pains, backache, indigestion and nervous prostration. Every such suffering woman owes it to herself to give Lydia E. Pinkham's Vegetable Compound a trial.

If you would like special advice about your case write a confidential letter to Mrs. Pinkham, at Lynn, Mass. Her advice is free, and always helpful.

ence," he announced, to the profound astonishment of his hearers.

"Indeed," politely responded Mr. Price, feeling the futility of making any further observation. He feared to fall into some trap. The answers made by the boys did not seem to fit particularly well with what he expected and was accustomed to. The parson could not make out whether the boys were joking with him or whether their replies were unconscious humor on their part.

"Yep; I lost an election bet an' had to go to church," answered Slim in all seriousness.

The cowboys laughed, and Mr. Price lamely replied, "Oh, yes, I see."

"It was a good show," continued Slim, doing his best to appear at ease. The frantic corrections of his companions only made him flounder about the more. "Excuse me," he apologized. "I mean that I enjoyed it."

"Do you recall the subject of my discourse," inquired Mr. Price, coming to his assistance.

"Your what course?" asked Slim.

"My sermon?" answered the parson.

"Well, I should say yes," replied the sheriff, greatly relieved to think that he was once more out of deep water. "It was about some Shorthorn that jumped the home corral to maverick around loose in the alfalfa with a bunch of wild ones."

The explanation was too much for Mr. Price. Great student of the Bible that he had been, here was one lesson which he had not studied. As told by Slim, he could not recall any text or series of texts from which he might have drawn similes fitted for his cowboy congregation, when he had one. "Really, I"— he began.

Slim, however, was not to be interrupted. If he stopped he never could begin again, he felt. Waving to the preacher to be silent, he continued his description, "When his wad was gone the bunch threw him down, an' he had to hike for the sagebrush an' feed with the hogs on husks an' sech like winter fodder."

The minister caught the word "husks." Slim was repeating his own version of the parable of the prodigal son.

"Husks? Oh, the prodigal son!" smiled Price.

"That's him," Slim sighed, with relief. "This here feed not bein' up to grade, Prod he 'lows he'd pull his freight back home, square himself with the old man an' start a new deal"—

Sagebrush was deeply interested in the story. Its charm had attracted him, as it had scholars and outcasts alike since first told 2,000 years ago on the plains of old Judea.

"Did he stand for it?" he interrupted.

"He sure did," eloquently replied Slim, who was surprised and delighted with the great impression he was making with his experience at church. "Oh, he was a game old buck, he was. Why, the minute he sighted that there prodigious son a-limpin' across the mesa he run right out an' fell on his neck"—

"An' broke it," cried Fresno, slapping Sagebrush with his hat in his delight at getting at the climax of the story before Slim reached it.

The narrator cast a glance of supreme disgust at the laughing puncher. "No," he shouted; "he hugged him. Then he called in the neighbors, barbecued a yearlin' calf an' give a barn dance, with fireworks in the evenin'."

"That's all right in books," observed Sagebrush, "but if I'd made a break like that when I was a kid my old man would 'a' fell on my neck for fair."

"That was a good story, parson. It's straight, ain't it?" asked Slim as a wave of doubt swept over him.

"It's gospel truth," answered the minister. "Do you know the moral of the story?"

"Sure," replied Slim. With a confidence born of deep self assurance, Slim launched the answer, "Don't be a fatted calf."

At first his hearers did not grasp the full force of the misapplication of the parable. Mr. Price could not refrain from laughing. The others joined with him when the humor of the reply dawned upon them. Pointing scornfully at the fat sheriff, they shouted gleefully, while Slim blushed through his tan.

"Now, if you'll kindly show me where"— began Mr. Price.

"Sure. All the liquor's in the kitchen," said Sagebrush, expanding with hospitality.

Slim pushed Sagebrush back into his chair, and Parenthesis tapped the minister on the shoulder to distract his attention.

"Thanks. I meant to ask for a place to change my clothes."

"Sure you mustn't mind Sagebrush there," apologized Parenthesis. "He's allus makin' breaks. Let me tote your war bag. Walk this way."

"Good day, gentlemen," smiled Mr. Price. "When you are up my way I trust you will honor my church with your presence"—adding after a pause—"without waiting to lose an election bet."

To be continued.

THE DAILY REVIEW PATTERN SERVICE

Every day we will print and illustrate a new pattern. These are the very latest and thoroughly up to date.

On receipt of order, giving the number of pattern desired and 10 cents, along with name and address, the pattern will be mailed.

Be careful as to the right number.

5131

BOYS' SUIT.

All Seams Allowed.

For the little boy the accompanying illustration shows a very attractive garment, and one that will appeal to most mothers. The little blouse has a plain back, and the front is laid in a backward turning tuck at each side of the center; the closing is on the right side under the tuck. The broad sailor collar is attached to the blouse and meets at center-front. A shield, with neckband attached, is slipped inside the blouse. The sleeves are plaited at the hand in the regulation style. A belt of the material, or of patent leather, is used as a finish. The trousers are in the knickerbocker style, gathered to a band or with elastics at the knee. This suit may be made of chambray, galatea, gingham or in the woolen materials. A very stylish suit would be made of velveteen or corduroy, and trimmed with braid. The pattern (5131) is cut in sizes 2, 4 and 6 years. To make the garment in medium size will require 4¼ yards of material 27 inches wide, 3⅛ yards 36 inches wide, or 2⅝ yards 44 inches wide.

The above pattern can be obtained by sending 10 cents to the office of this

Cook's Cotton Root Compound.

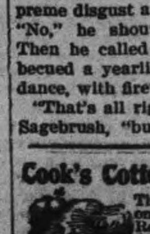

The great Uterine Tonic, and only safe effectual Monthly Regulator on which women can depend. Sold in three degrees of strength—No. 1, $1; No. 2, 10 degrees stronger, $3; No. 3, for special cases, $5 per box. Sold by all druggists, or sent prepaid on receipt of price. Free pamphlet. Address: THE COOK MEDICINE CO., TORONTO, ONT. (formerly Windsor)

ABSOLUTE SECURITY.

Genuine

Carter's Little Liver Pills.

Must Bear Signature of Brent Good

See Fac-Simile Wrapper Below.

Very small and as easy to take as sugar.

CARTER'S LITTLE LIVER PILLS.

FOR HEADACHE.
FOR DIZZINESS.
FOR BILIOUSNESS.
FOR TORPID LIVER.
FOR CONSTIPATION
FOR SALLOW SKIN.
FOR THE COMPLEXION

GENUINE MUST HAVE SIGNATURE.

Price 25 Cents | Purely Vegetable.

CURE SICK HEADACHE.

The Latest Coiffure

For The Ladies

If you want to wear your hair in the latest style you will need the following:—

TURBANS

in several sizes, 25c, 35c, 50c each

TURBAN BRAIDS

the very newest, all shades to match the hair for 80c and $1.00.

LARGE HAIR NETS from 5c to 25c

LARGE PINS in Amber Shells.

CALL AND SEE OUR NEW SHIPMENT OF HAIR ACCESSORIES

MRS. M. J. BYRNE

424 GEORGE ST PHONE 226

DOMINION

CHINESE CAFE

Best meals in the city. If you are going out for dinner or evening lunch, don't forget to call

328 GEORGE STREET

Ice Cream and Drinks.

EGGS

For Sale in Any Quantities

COLDSTORAGE

In Full Operation

SATISFACTION GUARANTEED

W. SCOTT CO'Y

Both 'Phones 264

Auto Tires Repaired

Try our new electric process of vulcanizing, makes an invisible repair.

SATISFACTION GUARANTEED.

MILLARD'S BICYCLE SHOP

Metherel's Old Stand, Hunter St., near Aylmer St. Phone 1256.

Coal Results

We sell the very best quality of hard coal, as good as we know how to buy.

¶ Are you getting results from the coal you are now using? Are you sure it is good? Are you burning it the right way?

¶ There is a deal of difference in how you handle the range or furnace Our long experience tells us that fact and we are ready to advise any in doubt as to the best way to make use of coal as fuel.

$7.30 Per Ton

THE PETERBORO FUEL & CARTAGE CO

LIMITED

162 Charlotte-St. Telephones—(Bell) 261, 270, (Machine)—270.

134 Aylmer-St. Tel. Bell 302

RE-UPHOLSTERING

Furniture

Send in your Furniture NOW to be Re-Upholstered The Rush of Fall trade will

soon be on. We will give your orders careful and proper attention

Furniture Coverings

Our stock of genuine French, Silk and Cotton Tapestries, is the best we have ever shown. They are our own importations and are the Latest Designs in beautiful and fast colorings. Let us show you the excellent values in them.

427 George Street | CLEGG'S FURNITURE STORE | 'Phone Number 79

CURTAIN RISES ON THE PETERBOROUGH FALL SHOW

EVERBODY BUSY AT THE FAIR

Opening Day of Peterborough's Fall Exhibition Sees Lots of Stir and Activity--Grounds Dotted With Exhibitors and Concession Mens' Tents -- Great Prospects for the Fair to Prove the One Biggest Success.

The curtain is up and the big show is on.

The Peterborough Fair, which has been heralded by picture posters and descriptive advance notices, is here at last—in all its glory? Well, hardly in all its glory, for the Fair proper doesn't really begin until to-morrow.

EVERYBODY BUSY.

But to-day was a hustling, bustling day on the show grounds, nevertheless. For there is a great deal of preliminary detail to look after at at even an ordinary exhibition, and when it comes to the annual fall fair in the big county seat of the expansive county of Peterborough there is naturally more movement and seeming confusion than there would be at an ordinary exhibition.

EXCELLENT ARRANGEMENTS.

But there is good order in the seeming chaos, and everything is being carried on systematically and with dispatch. The directors of the Peterborough Fair, with their well known business foresight and strict attention to detail, have all arrangements well in hand—in fact had them well in hand theoretically several weeks ago—and everything in connection with the three days' big fair promises to move along with the regularity and accuracy of a big clock—not the post-office clock.

"THE EARLY BIRD," ETC.

It was bright and early this morning that the big gates swung open and the grounds, which have for a long time been as quiet and undisturbed as a forsaken cemetery, were in a short time transformed into a place of activity and brightness.

The one hammer that never knocks—the industrial hammer—was soon working busily and the signs and banners of local and nearby merchants were conspicuously nailed in various points of vantage. An occasional early exhibitor came with the exhibit that was going to take the first prize in its class, and an occasional wide-awake grandpa who has not missed the fair for years, was on the spot early talking of former successes, and making predictions that the fair would be the biggest and best ever, although the opinion was not given as an absolute prediction, as the fair in 18— "was certainly a hard one to beat."

A PIONEER BOOSTER.

Talking about the pioneer supporters of the exhibition the Review had a conversation of an interesting character with an old resident of Otonabee, who said he had attended the fair every year since its inception. And in spite of this, he didn't lay claim to the fact that the fair "ain't what it used to be," like some old-timers are wont to do, regardless of anything, but admitted that it was coming on in splendid fashion, and said all that was needed now to make it a corncracker was new "buildins."

"Them buildin's," he remarked, "ain't fit to house a litter of young pigs."

He talked on rather freely, not being aware that he was in conversation with a reporter, and the latter was afraid to ask the interesting old gentleman his name for fear that he might smell a rat and censor the conversation.

THE MANY FEATURES.

And then there were the poultry and main buildings, the long string of special commercial exhibitors, the miniature railway, which promises, by the way, to be as heavily patronized as an airship line to the lift lock in 1999. The fascinating merry-go-round, which bears the dignified label of "steam runabout" or something to that effect, the stands of the men who sell the everlasting white taffy and quench the thirst with everything from water lemonade to "Star" beer, the fellow with the cane rack and the man with "three shots for five" at the nigger, who dodges the baseball with the same skill that his larger Johnson model in life dodges the pokes of the aspirants for the championship, and lastly, but not "leastly," the always popular midway, which looks pretty good from the outside this year, and which should be able to shovel generous quantities of fair-goers' shekels to its already generously loaded coffers.

PASSED MUSTER.

Included in the preliminary work, which has been going on at the fair grounds, workmen have been engaged in making alterations and repairs to the grandstand. The work has been carefully carried out, and this morning President Leary had City Engineer Hay make an inspection of the grandstand. His report was that the structure was safe and capable of meeting the demands of the occasion.

HOT MEALS.

The dinner table is always a well-patronized place at any function, and this year the meals should be of a high standard, as the ladies of All Saints' have charge of the dining tent. Hot meals will be served for twenty-five cents.

BOY SCOUTS.

Peterborough's Boy Scouts, thirty strong, will march to the grounds to-morrow afternoon about 1.30, headed by the 57th Regimental Band.

THAT SETTLES IT.

The track was treated this morning to one hundred gallons of odorless oil, and the dust nuisance is a thing of the past. An exceptionally large and fast field of horses, many from outside points, are entered for the various events.

TO-MORROW'S PROGRAMME AT THE FAIR

AFTERNOON.

Friday, September 16th.

8 a.m.—Grounds and buildings open to the public.

10.00 a.m.—Poultry will be judged in the Poultry tent. All poultry must be on the grounds and properly arranged in coops for time of judging promptly at ten o'clock.

11.00 a.m.—Stock Judging competition for Peterborough County Young Men, under direction of Mr. H. C. Duff, of the Departmental of Agriculture. Prizes. $10.00, $6.00 and 4.00, donated by Mr. V. Eastwood, of the Royal Bank.

Contestants must be amateurs and those who have won money previously in judging competitions will not be allowed to enter. Contestants will be asked to place class ahead of Heavy Horses, Beef and Dairy Cattle. Sixty per cent. will be allowed for placings and forty per cent. for reasons (written.)

1 p.m.—Judging of Halter Horses in Classes Nos. 1 to 5 in small ring.

IN FRONT OF GRAND STAND.

2 p.m.—The First Heat of the 2.35 Trot or Pace (Purse $200.00) will be run off. The Judging of the Harness Horses will take place between the heats of the races in front of the Grand Stand throughout the afternoon.

The Harness Classes that will be judged on Friday afternoon will be Sec. 5, 6, 7 and 8 of Class 4, and Sec. 1, 3, 4 and 5 of Class 6.

2.30 p.m.—First Heat of the 2.22 Pace or Trot Race; purse $150.00.

During the afternoon there will be four performances by The Malvern Troupe of Trained Acrobats and by a Japanese Troupe of Six Performers. The best acrobatic and juggling performance ever seen in the city by both of these troupes is promised. These performances will be put on between the heats of the races.

BAND PROGRAM.

March—"Forest King."
Overture—"Bohemian Girl."
Cornet Solo—"Flocktonian."
(Sergt. Hughes)
Medley—"Remick's Hits, No. 7."
Selection—"Reminiscences of Ireland."
Selection—"The Songs of 1863."
Two-step—"Kansas Two-Step."
Selection—"Robert Bruce."
Medley—"Popular Songs of the Day."
March—"Shoulder to Shoulder."

EVENING.

The grounds will be brilliantly illuminated at 8 p.m.

The Japanese Acrobatic Troupe will again give their celebrated high class Juggling and Acrobatic performances at two different times during the evening in front of the grand stand.

The Malvern Troupe of finished acrobats, who are specialists in their class, will also give two performances showing marvels of agility both of the old and young members of the troupe.

Between the acts there will be a grand display of fireworks, the finest pyrotechnical display ever seen in Peterborough, under the direction of Prof. Hand, which promises an hour and a half of solid bombardment of the skies and a most brilliant effect.

The 57th Regimental Band will give one of their finest programmes during the evening performance.

Ample car service will be available both for day and evening from all parts of the grounds direct to the grounds.

Hot meals will be served on the grounds by the ladies of All Saints' church, and lunch and refreshments by the ladies of Knox church.

The band programme for Saturday will be as follows:—

March—Forest King.
Overture—Stradella.
Barn Dance—Huskin' Bee.
Euphonium Solo—Selected.
Bandsman Cronk.
Medley Selection—Reminiscences of All Nations.
Popular Songs—Kerry Mills.
Highland Patrol—Wee MacGregor.
Black Rag—Frozen Bill.
Remick's Hits—No. 3.
March—Collosus of Columbia.

HAD A COPY OF THE ORIGINAL ORDER OF M.D.

Another blacklister was assessed the usual fine of $10 at the police court this morning for a violation.

He claimed to have an order from a doctor, but it turned out to be only a copy of the original, dated in the month of July.

It was at his own request that his name was added to the prohibited list, and he asked that his name be taken off.

The court did not take any action and ordered that the fine be paid in ten days.

BOYS SECRETARY OF THE Y.M.C.A. HAS RESIGNED

At the regular monthly meeting of the Board of Directors of the Y. M. C. A. the resignation of Mr. B. W. Sharpe, Boys Secretary was received. Mr. Sharpe has been with the local Association only a few months, but in that time he has made a host of friends among the boys and young men. As Mr. Sharpe wished that his resignation should take effect on the first of October there was only one course open and his resignation was accepted.

The reports from the several departments were very encouraging and the Directors were delighted to learn that the younger men are doing their part of the Association's work with vigor. The Secretary's report gave evidence of something doing wherever the young men were given responsibility. This is very evident in connection with the preparations for the Membership Campaign which will be held during the last ten days of this month. There will be a members' banquet next Tuesday evening when an address will be delivered by Mr. George (Warturburton, the General Secretary of the Association, and at that banquet the inspiration will be given for the Campaign.

The Directors again faced the financial problem and every man promised to do his part in putting the Association on a good financial footing. There is plenty of work for the Directors along this line and they feel their responsibility very keenly.

The report of the Penman Games was handed in by the Chairman of the Physical Work Committee and was of the most encouraging nature.

The Association now faces a season of great opportunity and the Directors feel that they are in a better position this year than ever before in the history of the work to handle a big and important work.

BELMONT DANCE

That the weekly dances held under the auspices of the Belmont Club continue to be highly popular functions was again evidenced last evening by the enthusiasm and attendance at the dance that was held at the Club's commodious club house.

A feature which added much to the enjoyment of the occasion and which was greatly appreciated, was the sprightly and excellent music furnished by the clever trio of musicians who are engaged at the Crystal. This orchestra is comprised of finished players who excelled themselves last evening. They are Messrs. J. Smith, pianist; Herman Bernstein, violinist; Louis A. Grey, cornet; and Geo. Chambers, drum.

The last dance of the season will be given next week.

THE SEASON OPENS TO-DAY

The duck shooting season opened to-day. A couple of parties of local sportsmen left to-day, one party going in a northerly direction. The ducks are very plentiful along the Otonabee river, and in the vicinity of Rice Lake. Between the two first bridges on the Otonabee Mr. W. E. Talbot reports them to be very numerous.

GRAND OPERA HOUSE BOOKINGS

Sept. 15, 16 and 17—Marks Bros.
Sept. 28.—Aborn Opera Co. in "The Bohemian Girl."
Oct. 10—Guy's Minstrels.
Oct. 11.—"The Vulture."
Oct. 13.—Mr. Freedy and the Countess.
Oct. 27.—Blanche Ring in the "Yankee Girl."
Nov. 10.—"They Loved a Lassie."
Dec. 12.—Cyril Scott in "The Lottery Man."
Jan. 7.—"Cat and the Fiddle."
Feb. 21.—"Seven Days."
March 21.—"Honeymoon Trail."

OUR NEW FOWLER
Toric Lenses

For Spectacles and Eyeglasses, are the latest optical improvement. These lenses are spoon shaped, curved like the eye, and fitting around it. Whichever way you look, you look straight through a part of the glass, not slantingly: and besides there is quite a protection from dust and wind. A great many people of Peterborough have procured them and are delighted. We grind these Toric lenses as well as the flat kind.

ALL WORK GUARANTEED

A. A. FOWLER, Phm.B.
EYESIGHT SPECIALIST.
Ref. D.O., Toronto. Oph. D., Chicago.
With NUGENT DRUG CO.
386 George Street.

Your Holiday Snapshots Enlarged

Work guaranteed first-class.—Enlargement made from your best pictures, for any size

Louis Mendel
374½ GEORGE STREET
THE ONLY STUDIO ON GEORGE STREET

Miss Wilhelmine Gumpricht
A.T.C.M.; A.O.C.M.
(Graduate of the Toronto Conservatory of Music)
Teacher of Pianoforte
Studio:—535 Aylmer St. Phone 603

"Indians Gathering Wild Rice at Rice Lake, Ont."

One of the latest additions to Roy's famous souvenir post cards. Don't fail to procure them. At all dealers or

THE ROY STUDIO
140½ Hunter Street

GURNEY-OXFORD

Don't try To make the old Range do

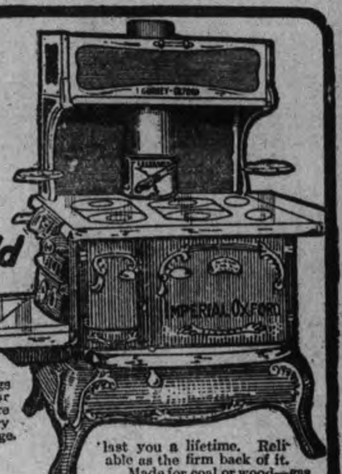

A makeshift cook-stove is always expensive. You waste food because it is not properly cooked. You waste time trying to make things right. You waste fuel trying to heat your oven—or get a hot fire—or keep a low fire all day and night. You lose money every day you try to use an unsatisfactory range.

THE IMPERIAL OXFORD

Here is the range for your purpose. The one perfect—all right cast iron range, day in and day out, year after year. Will last you a lifetime. Reliable as the firm back of it. Made for coal or wood—gas attachment if desired. Has detachable nickel rims, easy to clean. New device for removing ashes.

The OXFORD ECONOMIZER

which easily saves 20% of your fuel. No other device of the kind ever invented is worth so much to you in cold cash. You lose money every day you try to get along without it.

Come in and let us show you the Imperial Oxford with "Economizer" attachment. It means dollars and cents to you.

Other Gurney-Oxford stoves and ranges for every purpose and any kind of fuel. Get acquainted with the best known, best liked stoves in all Canada. It will be your gain.

GEORGE HUTCHINSON & SON
342 George Street

BULBS OF ALL VARIETIES
Now coming in at low prices. It will pay intending purchasers to inspect our stock as it is the intention to make prices low enough to pay to walk over to Water Street. Mason's Floral Emporium, 436 Water Street   3d.

PICKLING SEASON

The pride of every housewife is to put down the most tasty and appetizing Pickles that her time and superior knowledge will permit.

To get the best result she must use pure and high grade spices and vinegar which alone will impart that delightful flavor as well as keeping quality.

Try our high grade pure SPICES aud VINEGAR and you will always use them.

E. F. MASON, GROCER
429 GEORGE-ST.
Telephone 78.

ADAMS' STORE FOR WOMEN
393 George Street   466 Telephone

New Fall Styles
— IN —
Ladies' Tailored
Suits and Coats

All the smart 1910 Autumn Styles in ladies' Suits, Coats and Skirts await your inspection at ADAMS' STORE FOR WOMEN. The new creations have the approval of the best dressers. Adams' prices and values are beyond competition. We invite you to visit our store and see the special Coat values we are showing at—
$8, $10, $12, $15, $18 and $20.

BEAUTIFUL SUITS AT
$15, $18, $20, $25 and $27.50
Best values in the city.

OUR GIRLS COATS
This is one of our strong lines and mothers should bring their girls to ADAM'S for their Fall and Winter Coats. Special prices—$3.50, $4, $5 up to $10.00.

Ladies requiring a Suit, Coat or Skirt may place themselves in touch with our select stock of Ready-to-wear Garments with full assurance of perfect satisfaction.

Harry Adams

Consigned to
C. B. ROUTLEY
From England

3 tons of Crockery, the lot consists of 65 Dinner and Tea Sets, new shapes and new decorations, not more than half their value. We now offer them at........ $10.95

150 dozen White Cups, Saucers and Breakfast Plates, the 3 pieces for........ 10c

130 dozen Blue Cups and Saucers, regular $1.20 dozen, for........ 60c

150 White Chambers or Basins made from the best English stoneware, each........ 34c

185 Chamber Set, 50 varieties to choose from, ranging in price from $1.98 to........ $11.97

2500 rolls Bedroom Papers, regular to 20c for........ 9c
Regular to 35c for........ 16c

BUY WALL PAPER NOW
Whether for immediate or future use — thats our advice to you and we are emphazing it in the most emphatic way possible, ie., GREATLY REDUCED PRICES.

3500 rolls imported Parlor and Dining Room Papers, regular to 35c for........ 16c
Regular to 50c for........ 24c
Regular to 75c for........ 37c

1600 yards Dyed Burlap, assorted shades, yd wide, for 23c

Japanese Leather, dark metallic effects, regular $1.50 yard, Monday........ 79c

Room Moulding, white or imitation oak, special........ 2

Plate Rail, imitation oak, for........ 8c

379 GEORGE ST. PETERBORO' | ROUTLEY'S | 262 QUEEN ST. TORONTO

September
WEDDING GIFTS

A cordial welcome awaits callers, as well as buyers, of September Wedding Presents at Schneider's. Beautiful pieces in—

Sterling Silver and Plated Ware
New things in Flat Ware
Cut Glass of Special Merit
Fancy Clocks — gold plated and fancy wood

Put Schneider's on your shoppinglist for Wedding Gifts.

SCHNEIDER'S
Jeweller and Optician
391 George St., Peterboro'
Issuer of Marriage Licenses

W. & A. Kingdon
PRACTICAL PAINTERS, PAPERHANGERS
DECORATORS, GILDERS, ETC.

ESTIMATES GIVEN.
All work guaranteed. First class and only the very best materials used.
Orders promptly excuted.
A share of your patronage is solicited.
Our aim to merit your recommendation.

Address — 762 Water Street
Phone No. 1140

PATRIOTIC PICTURES
Special for FRIDAY and SATURDAY Only
PICTURES OF
KING GEORGE V.
QUEEN MARY
LORD KITCHENER
SIR WILFRID LAURIER, (Premier of Canada.)
HON. R. L. BORDEN, (Leader of Opposition.)
SIR J. P. WHITNEY, (Premier of Ontario.)
FOUNDERS OF CONFEDERATION.
ALEXANDER MUIR, (composer of the Maple Leaf Forever,) etc, etc.
Reg. 25c each, Friday and Saturday, special only...... 15c each
PILLSWORTH'S PICTURE & ART STORE
345 George Street.

DELICIOUS
ICE CREAM

Ice Cream such as we make is really delicious this warm weather.
We go to the utmost care to secure the very surest ingredients to put into its making
The choicest of flavorings and richest of creams combined with years of experience result in a delightful product that cannot be excelled.
We're absolutely confident of everything we say and want you to make us prove it.
Cool Parlour with three electric ceiling fans.

COLEMAN BROS.
462 George-St.

PHOTO SUPPLIES

A full line of Anthony Scovil Goods, Cycko Papers, Kodaks and Cameras.
HIGH-CLASS PHOTOGRAPHY
Expert posing and lighting enable us to produce portraits of merit--pictures that please
The Lendrum Studio
170 CHARLOTTE ST PETERBOROUGH

YOUR OPPORTUNITY

LOT on the north side side of McGill Street, 40x12 feet to lane........ $165
Be quick if you want this,
A LARGE HOUSE on Gilmour Street near Park Street, furnace, bath and electric light, large lot on the north side............ $2800
A NEW HOUSE on the south side of Gilmour Street, just finished, having four bedrooms bath room and attic, parlor and reception hall with mantel, breakfast room and kitchen. A 50 foot lot See us about this.
A HOUSE in East City, large lot, $500, no reasonable terms will be refused for this. We can furnish you with anything in the Real Estate line. Come in and talk your wants over with us.

A. Brown & Co
396 Water Street. Phone 126

EAST CITY
COAL AND WOOD
YARD
MAIN OFFICE—111 Hunter Street East
Phone 96

All sizes of the best mined coal delivered promptly to all parts of the city. Terms, Strictly Cash.
$7.40 Per Ton for September
We have installed a saw and splitting machine and are prepared to cut and split wood in any desired length. Best prices.

WEIR & O'BRIEN
ARCH WEIR JAMES O'BRIEN

Autumn Fruits

We are getting in the very — finest —
PLUMS, PEARS
and Choice Fruits.

The staple lines we always have. FRESH VEGETABLES, TOMATOES, CUCUMBERS, ETC.

MINICOLA BROS.
WHOLESALE AND RETAIL
Hunter Street - Both Phones 337

"It's Confidence That Does It"
Your Day Off
Will not be complete without something nice and toothsome for
PICNIC LUNCHES
SUCH AS
JELLY POWDER, MARMALADE
HORSE-SHOE and CLOVER-LEAF SALMON, FRENCH SARDINES,
HAM, CHICKEN and TONGUE
FINE OLD CHEESE,
MacCONACHIE'S SAUCE
MIXED PICKLES.
A FULL RANGE OF CHRISTIE'S FANCY BISCUITS; ORANGES, LEMONS,
COWAN'S CHOCOLATES
LIME JUICE, RASPBERRY, STRAWBERRY and CURRANT WINE,
Unequalled in Purity.

PORTER S. WHITE
336 George St. Phone 280

Real Estate

City and Farm Property for sale or to ren
MONEY TO LOAN.
C. BLEWETT, 332 George-st., Peterboro Office Phone 1221, House Phone 566

WHO'S COMING AND GOING

Mr. William Martin was in Havelock yesterday.

Mr. Thomas Wilson has returned from Toronto.

Mr. Walter Conroy, of Chicago, is in the city for a week.

Mr. Charles Prest, of Hastings, is in the city for a few days.

Mr. and Mrs. Harry Soanes were in Havelock yesterday.

Miss Olive Pentland has returned from a weeks' visit with friends in Toronto.

Mr. and Mrs. Frank Kitney have returned from their wedding tour and will reside in Otonabee.

Rev. Father Fergus O'Brien, of Peterborough, was in town this morning.—Lindsay Post.

Mr. Godfrey Coughlin, of the Coughlin Monumental Co., Peterborough, was in town to-day.—Lindsay Post.

Miss Lilian Lumbers, of Toronto, has again returned to this city, and is the guest of Mrs. James Edgar, of Weller street.

Mr. Joseph Mantell, Peterborough's centenarian, returned last night from a visit to London, Berlin, St. Thomas, and other western towns and cities. Mr. Mantell was unaccompanied on the trip.

Mrs. Chas. Dunnett, of Toronto, is in the city visiting her sister, Mrs. John Scott and her brother, Mr. Stephen Gaskins, before leaving to join her husband at Denver, Col., and who has taken a position there.

Roses, carnations and all cut flowers as well as all floral work at cut rate prices. No high George St. rents to pay, we are in our own premises and can afford to give bargains in plants and flowers. Come and see Mason's Floral Emporium, 426 Water St. 3d

LUNCHES AND REFRESHMENTS

Will be Served at Fair Grounds by Knox Church Ladies Aid

The Ladies Aid Society of Knox church invite the patrons of the fair to call at their booth on the grounds. Appetizing lunches, fried cakes, with syrup, candies, ice cream and other refreshments will be served by the ladies.

STR. "WATER LILY" will leave Wolfe St. Wharf Monday, Sept. 19th at 7:30 a.m. for Stoney Lake points, returning same evening.

Dancing Classes

will be opened at the Conservatory Music Hall, under the direction of Miss Ivy Coventry. Begin Thursday evening, Sept. 22nd. Terms, etc., on application.

OFFICES TO RENT
NEAR POST OFFICE. HEATED AND WITH good vault. Denalstoun, Peck & Kerr. tf

GRAND Opera House
PETERBOROUGH
J. J. TURNER & SONS Owners and Managers
3 NIGHTS ONLY Sept. 15, 16, 17
FAIR WEEK—SPECIAL ENGAGEMENT
MARKS BROS. No. A-1-CO.
In a complete change of programme each evening and Saturday matinee at 2.30. 10c and 20c.
Night Prices—reserved seats—20c, 30c. Box seats 50c. Gallery 10c.
Reserved seat sale at box office. Box office now open for sale of seats.

ENGINEER KILLED AT MONTREAL

David B. Murphy Well Known in Peterboro, Killed in Auto Accident

Many friends in Petrborough will be shocked to hear of the death of Mr. David B. Murphy as the result of an accident, on Tuesday afternoon, at Montreal. He was well known in Peterborough having been in charge of the steel work in the Liftlock, and afterwards in charge of the erection of the liftlock at Kirkfield. His death is more regretted as he was acknowledged to be one of the brightest and most efficient of the engineers in Canada.

Mr. Murphy left his office at the close of work Tuesday afternoon and started for his home at 420 Prince Edward avenue, Westmount, on his motor cycle, as was his usual custom. Driving into the city in front of Mr. Murhy, was an automobile travelling at a moderate rate of speed Wishing to get ahead of the car in front of him according to the story of a witness of the accident, Mr. Murphy swerved to the left with the intention of passing it on the left side. Another automobile coming towards Lachine just reached the clear half of the road as Mr. Murphy crossed from behind the car which he had been following.

There was a crash and Mr. Murphy's machine was torn from under him and he was sent hurling into the air, falling on his head in the centre of the roadway. When picekd up he was unconscious and remained in that condition until death came this morning, ending his suffering.

At the General Hospital, from which an ambulance was summoned, a superficial examination of Mr. Murphy's injuries revealed that besides several cuts and bruises he had also sustained a broken jaw and a fracture of the skull.

The chauffeur of the car is known and will be called as a witness at the inquest, whihc is to be held to-morrow morning.

Mr. Murphy, who was a mechanical engineer of no mean ability, was thirty-nine years of age. A McGill graduate and a B.A.Sc. of the class of '93, he had gaind the greater part of his practical experience at the Dominion Bridge Works. Besides a wife and young family, the eldest of which is a son, Allen aged thirteen, and three little girls, whose ages range from twelve months to eleven years, deceased, who was universally liked and respected by a large number of friends in the city, and whose demise will be deeply mourned, leaves a widowed mother, Mrs. D. A. Murphy who lives at 6 Lincoln avenue, two brothers, Mr. A. M. Murphy, who is manager in the firm of John Gurd & Co., mineral water manufacturers; Edward, manager of the East End Abattoir; and three sisters, Mrs. W. M. Reid, Miss H. Murphy, and Miss Ethel Murphy, all of whom reside in the city.

A LECTURER FROM INDIA

Rev. Dr. Fraser Cameron, a missionary from Central India, who is the guest of Mr. D. W. Dumble for a few days, lectured last evening in Knox church on his work in that country.

Dr. Fraser is a man in the meridian of life. He said that he had the pleasure of knowing all of the ministers in the city. He had been in India for thirty-four years. At that time the population of the district in which he lived was 10,000,000. The work of evangelization of the immense territories under British rule in India had for many years been hampered by the scarcity of missionaries. For eight years only two or three missionaries were stationed there, and as the years passed there was little increase. Ultimately five stations were established in charge of missionaries. One of the men in charge died, a second broke down his health and returned home, where he died, and third went home on furlough, so that for some years, Dr. Cameron and another man carried on the whole work.

Finding they were inadequate for the work, they abandoned part of the district, leaving it for the missionaries of other denominations.

Mr. Fraser illustrated, by means of a colored may of India, the progress of the work there. He held the attention of the audience throughout the whole lecture, and is an entertaining and instructive speaker.

Rev. H. J. Keith presided.

MADE A FORTUNE IN ALBERTA LAND

An interesting story of the great increase in the price of land in Western Canada was unfolded the other day by a young man from Alberta on a short visit to Toronto. Some eight years ago this young fellow was an office hand. He was then about twenty-one years of age, and an ordinary bright up-to-date young man. Realizing the profits accruing from speculation in Western land, he left the firm with which he was connected four years ago, and put what money he had into land in an Alberta town.

With great difficulty he had carried his holdings during the panic of 1907, owing to the trouble he had in collecting from clients who were only holders of small tracts, while he was compelled to meet his payments on larger tracts of land. However, he weathered the storms of three years ago, and now considered that he had made something over $1,000,000. This can be better understood when an idea is given of the rapid increase in the price of land in the Western cities. The land on which the Bank of Montreal are erecting their building in the city of Winnipeg was turned down by them eighteen months ago as prohibitive in price. Now they have bought it, and paid an increase of $50,000 for delaying.

The I. C. R. management will spend $250,000 to replace buildings burned at Campbellton, N. B.

ELLIOT'S
FALL OPENING
THURSDAY, FRIDAY and SATURDAY
Sept. 15, 16 and 17

MILLINERY.—Latest Parisian and New York Models.
MISS NOBLE, Head Milliner.
READY-TO-WEAR.—Mantles, Dress Skirts, Blouses, Suits, Children's wear.
GENERAL.—New Furs, Hosiery, Corsets, Gloves, etc.
BOOTS.—For style, comfort and wear, try our Canadian Lady Boots. $3, $3.50, $4. Also everyday Boots from $1.25 up. See our boys' strong School Boots.

ELLIOT'S

THE FAIR

All your friends will be there.
The exhibits are great.
The special attractions are the best.
Extra good horse races.
No one need go hungry.
Drop around and see the ladies.

They will welcome you
Hear the 57th band.
Enjoy the fireworks display.

Fork out your quarter.
And take the children.
It is the ONE Big Fair.
Round these parts.

TRADES AND LABOR COUNCIL

The Trades and Labor Council met last night and transacted considerable important business. Some of the business taken up was the prospects of putting a man in the field at the next municipal election to make a run for alderman. This Council has already had three of its members elected to the position of alderman, and their chances for another one never looked brighter than at the present. The Trades and Labor Council of Peterborough is now in a flourishing condition and its number is being rapidly added to.

KID GLOVES
T. C. Elliot opens, this Fall, one of the largest Kid Glove Departments in Peterborough. All the best makes are shown — all shades

CITY NEWS ITEMS

Choir Practice

Charlotte street choir will rehearse to-night at 7.45. All members are asked to be present.

Silverware

Coupon given with every purchase of 10 cents or over. Walter M. Roebuck, corner Water and Smith streets.

Pianos to Rent.

Pianos and organs rented from $1.00 per month up. Six months' rent allowed in case of purchase. The J. M. Greene Music Co., Limited, George St.

Musical Kindergarten

Miss Hazel Dean, teacher of Musical Kindergarten. For terms and information, apply Peterborough Conservatory of Music. 6d

Marks Bros. at the Grand Opera House Thursday Night and Matinee Saturday. Three nights of first class entertainment. Seats now on sale at box office.

Important to Ladies

It is not often an opportunity occurs at your door to see the latest Parisian and New York styles in Hair Goods, yet such is the case, as Prof. Dorenwend of Toronto is visiting this town, and invites your inspection of these goods at his private apartments reserved at the Hotel.

These Hair Goods styles, when properly adjusted protect and ornament the head, soften and beautify the expression of the face and consequently tone up an aged appearance. Be sure and see them at the Oriental Hotel on Friday, Sept. 23rd.

Ten laborers were killed and two others injured through the collapse of a mass of rock at the western mouth of the old Erie tunnel, under Bergen hill in Jersey City.

DIED

CORKERY.—Miss Catherine Corkery, aged ninety-four, at the home of her niece, Mrs. W. H. McDonald, 174 Perry street. Funeral will be private and will take place on Friday morning, at nine o'clock, to the Church of the Sacred Heart and thence to St. Peter's cemetery.

Archbishop Gauthier, of Kingston, has been promoted to the Archbishopric of Ottawa.

FRENCH DRY CLEANING AND PRESSING
Old and new customers will find that they will have the same first class work and promptness as formerly, in either stores.
Contracts taken. We call for and deliver.
TWO STORES:—
173 Simcoe St. - - Phone 669
Charlotte St. - - Phone 575
Machine Phone 357.

Choice
Fall Shoes

Everything that's new, correct and desirable in Fall Footwear awaits you here..

No matter what price you wish to pay, be it $1 to $6 or any of the many popular prices between you'll find here reliable shoes in the latest and correct styles for

Men, Women, Boys, Misses, and Children

No words expressed here can impress you half as well as a visit to our Store. There's money saving and more style and more wear for you in our kind of shoes than any you'll—Well, we mean the other kind.

Come, See For Yourself

J. T. STENSON & SONS
364 GEORGE STREET — PETERBOROUGH

INVESTORS, YOUR PICK
SHOULD BE
EDSON

Investigate and you will come to that conclusion that a few dollars invested in this rapid growing city is a good investment.

Canadian West Land
and
Development Co.
397 George Street - - - - Corner Hunter
OPEN EVENINGS.

Edelweiss
NON INTOXICATING

A better or a purer drink was never made than

"EDELWEISS" BEER

A pure, delicious, appetising drink for maids and wives—the drink par excellence for family use. "Edelweiss" drank at meals promotes digestion and perfect health. Seasoned, bottled and sealed at the brewery.

REINHARDTS' OF TORONTO

The Best Beer Sold 1965

Local Agent — ALEX. ELLIOTT, Peterborough, Telephone 719

SPORTING NEWS

LAST AND BEST BALL GAME OF THE SEASON

The fans are assured of seeing by long odds the best game here Saturday, at Riverside Park. when the champion T. A. S. team cross bats with the fast fielding and heavy hitting Kingston Ponies. This team has won eighty per cent of its games this season and is the fastest amateur team in Eastern Ontario, only last Saturday defeating the fastest team in the Ottawa City League right on their own grounds. Their battery, Sanders and Brown have been working together now for two years and will make a grand effort to close the season of 1910 with a win over our Boys. The T. A. S. with Wylder catching and Quinlan and Rahmel—an Ohio State Leaguer doing the twirling, Connie Murphy at short, and the balance of the team the best possible, will certainly take a lot of beating before they'll be satisfied with the small end of the score. The locals have gone to considerable expense in bringing this team here, but trust to the patronage of the public, who will indeed get their money's worth on Saturday. The Kingston boys are running an excursion here for the game promising to bring at least two hundred supporters to root for their team. Dan. McCabe has consented to act as umpire, which is an assurance that the teams will have to play ball every minute. The usual admission will be charged, viz., twenty-five cents for gents, and fifteen for ladies. The full line-up of both teams will appear in to-morrow's paper.

SEMI-FINALS WON BY LANDRY

The tennis enthusiasts who gathered at the Y.M.C.A. courts to watch the semi-finals for the Singles championship of the city between Sandy Hall and Landry, witnessed one of the keenest competitions the game has seen in a long while.

The end of the contest saw Landry a winner by a slight majority, and he now plays Meyers of the Armouries Club. for the championship.

Mr. R. J. Devey, president of St. John's Tennis Club, was the referee of the contest last night. Landry won the first two sets by the score of 8—6 and 6—4, and Hall regained the lost ground by taking the next two, 6—4 and 9—7. Amidst great excitement, the final set opened with Hall taking the honors in the initial game. Landry tied up the play by annexing the second and lead 2—1 in the third. Hall equalized in the fourth. It was great tennis and the spectators were kept busy applauding the stellar plays of the two men. The score stood. two sets all, two games all, 30 all.

The final set proved to be the sticker for Hall, and the time to win for his opponent, the figures standing 6—2 in favor of Landry.

HOCKEY

A prominent Renfrew man blew in Ottawa the other day and made the interesting statement the Creamery town would be in the hockey game with a team this winter that would eclipse that of last. "In fact the best team that money can purchase," to use his own words.

There was no doubt the team that wound up the season with Renfrew last year was some aggregation. It is stated this season Renfrew will have at least five of the men who wore the colors last, but that the famous Lester Patrick will be missing. Lester, so the story goes, was the weak man during the middle stages of the season, but could not be dropped because he was both captain and drawing the biggest salary on the team. Frank Patrick, however, will be sought after as the Renfrew management look upon him as the best man they had. Fred Taylor will also be with the team again. M. J. O'Brien, who did so much for hockey in the Creamery town, is still residing there contrary to reports.

BALL SCORES IN BIG LEAGUES

BASEBALL YESTERDAY.

The Eastern League.

Montreal ....0 0 2 0 0 0 1 0 0—3
Toronto ....1 1 0 0 0 0 0 0 0—2

Home run—Fitzpatrick. Three base hits—Newton, Holly. Two base hit—Deininty. Sacrifice hit—Yeager. Stolen bases—Yeager, Nattress, Cockill. Double play—Holly to Nattress to Cockill; Jones to Nattress to Holly; Slattery (unassisted). Bases on balls—Off Keefe 4, off Newton 5. Struck out—By Keefe 5, by Newton 5. Wild pitch—Keefe. Passed balls—Tonneman 2, Curtis 2. Hit by pitcher—By Newton 1. Left on bases—Montreal 7, Toronto 7. Umpires—Byron and Finneran. Time 2.00.

Jersey City ....1 0 1 0 0 0 2 0 1—5
Providence ....0 1 0 0 0 0 0 0 0—1

Two-base hits—Deininger, Hoffman, Martini. Three-base hit—Abstein. Home run—Abstein. Stolen bases—Abstein, Johnson, Elston. Sacrifice hits—Butler, Martini, Rock. Sacrifice fly—Wheeler. Bases on balls—Off Kisinger 1, off Randolph 4. Struck out—By Kisinger 3, by Randolph 2. Wild pitch—Randolph. Passed ball—Peterson. Double-play—Rock, Atz and Arndt. Left on bases—Providence 8, Jersey City 11. Time—1.45. Umpires—Kelly and Boyle. Attendance—600.

Newark ....0 0 0 0 0 0 0 0 0—0
Baltimore ....1 0 0 0 0 0 0 4 0 *—5

Three-base hits—Heitmuller 2. Home run—Egan. Sacrifice hit—Rath. Stolen bases—Zimmerman, Waddell. Double-play—Agler (unassisted). Bases on balls—Off Kronau 1, off Waddell 9. Struck out—By Kronau 6; by Waddell 6. Left on bases—Baltimore 7, Newark 11. First base on errors—Baltimore 1, Newark 1. Time—1.40. Umpires—Halligan and Stafford.

Buffalo ....0 0 0 0 0 0 0 0 0 0—10
Rochester ....0 0 2 0 6 0 2 0 0—10

Innings pitched—By Carmichael 2 1-3; by Vowinkle 2 2-3, by Jessop 4. Hits off each pitcher—Off Carmichael 5, off Vowinkle 5, off Jessop 4. Earned runs—Rochester 5. First base on balls—Off Vowinkle 1, off Jessop 2, off Lafitte 2. Struck out—By Carmichael 2, by Jessop 3, by Lafitte 8. Three base hit—Lafitte. Two base hits—Tooley, Moeller, Spencer, Sabrie. Sacrifice hits—Schirm, Batch. First base on errors—Rochester 1. Stolen bases—Moeller, Anderson, Spencer 2, Schirm, Alperman. Left on bases—Buffalo 2, Rochester 7. Passed balls—Williams 1. Umpires—Hurst and Murray. Time of game 2.10. Attendance 3874.

National League Scores.

First game— R.H.E.
Chicago ....0 0 0 0 0 0 0 0 0—0 5 1
Philadelphia ....0 0 0 0 0 5 0 0 *—5 10 0

Batteries—Reulbach, Weaver and Kling; Ewing and Moran. Umpires—Rigler and Emslie.

Second game— R.H.E.
Chicago ....1 0 0 0 4 0 0 0 0—5 7 0
Philadelphia ....0 0 0 0 0 0 2 0 0—2 7 0

Batteries—Overall and Kling; Moren, Girard, Culp and Moran. Umpires—Rigler and Emslie.

Cincinnati ....0 0 0 0 1 2 0 0 0—3 8 1
Brooklyn ....0 0 2 0 0 0 0 2 *—4 7 0

Batteries—Gaspar and McLean; Rucker and Miller. Umpires—Klem and Kane.

Pittsburg ....0 0 1 0 1 0 0 0 0—2 6 0
New York ....0 0 0 2 1 0 0 0 *—3 11 3

Batteries—Camnitz, Phillippe and Gibson; Drucke and Myers. Umpires—Johnstone and O'Day.

At Boston—St. Louis-Boston game postponed.

American League Results.

R.H.E.
Cleveland ....2 1 0 0 0 0 5 0 0—8 12 3
Detroit ....2 6 0 0 0 1 0 0 *—9 10 4

Batteries—Fanwell, Doane, Falkenberg and Land and Adams; Steele, Summers and Schmidt. Umpire—Evans.

Chicago ....0 5 0 0 2 1 0 2 *—10 11 4
St. Louis ....1 0 0 0 0 1 0 0 0—2 7 3

Batteries—Lange and Payne; Hall, Pelty and Killifer. Umpires—Egan and Sheridan.

Coughing Killed Him.

Windsor, Sept. 15.—James Allen, a prominent Amherstburg citizen, town councillor two terms and aspirant for mayor, dropped dead yesterday as a result of a violent coughing spell which affected his heart.

Died a Centenarian.

St. John, N.B., Sept. 15.—Ann, widow of James Holt, who died yesterday in her 106th year, had been in remarkably good health until ten days ago.

SPORT IN ENGLAND.

A Pheasant Run Is Not a Branch of the Poultry Business.

"A Plain American In England," by Charles T. Whitefield, is a highly amusing diatribe on the gentle art of British entertainment. It appears in the American Magazine, and in the course of some descriptions of English customs the author relates the following incident, which happened at a pheasant run:

"A friend for whom I have a great admiration took me to see a pheasant run. The place looked just like a big chicken yard such as we have at home. There were hundreds of the birds feeding on scraps and grain thrown to them by the keeper. I had seen strings of these birds hanging up in the markets for sale at low prices, had bought their eggs in the swell restaurants at high prices, and I naturally supposed that this trade was conducted like any other branch of the poultry business. When you have been in England a short time you realize that you must approach the subject of trade or business with some delicacy, but I longed to know the modus operandi of poultry packing among the swells. I wondered if they could teach our Chicago stockyards anything. So I asked the keeper in my broadest English:

" 'How do you collect and ship these birds?'

" 'Collect 'em, sir?'

" 'Yes,' I said, 'how do you kill them and get them to market?'

" 'We don't kill 'em. We send in beaters and shoot 'em. It's great sport, sir!'

"That seemed to me a disgusting proposition—to beat a flock of tame, harmless pets to death and shoot them besides—and I remonstrate:

" 'Why don't you simply wring their necks with a quick twist of the wrist, insuring a rapid and painless death, and then'—

"But my friend grasped me violently by the arm and drew men abruptly away. I felt badly about it, because this good and valuable host said it would be at least twenty years before he could look that gamekeeper in the face with tranquillity."

TOO GOOD A SHAVE.

It Lulled Budd to Sleep While the Price of Stocks Tumbled.

One of the anecdotes in Joseph L. King's "History of the San Francisco Stock Exchange Board" is as follows:

While stocks were quite low during a spell in 1873 a discovery of ore was made in Ophir, the stock advancing in price. It was the policy of those in control of a Comstock mine to keep secret any improvement until they could secure for themselves a good quantity of the stock.

Budd heard of this Ophir discovery and bought some stock, and as the price advanced from $16 to $85 the profits on his purchases at low figures enabled him to buy more stocks. Being quite a plunger, he purchased in all 2,500 shares. As the stock still advanced to higher figures he sold about 1,500 shares, leaving him a balance of 1,000 shares when the stock reached $82, which would have given him quite a large profit if all were sold at that figure.

During the recess that day he determined to sell the remainder, which would give him quite a profit. The afternoon session was devoted to the calling of outside stocks, occupying half an hour, after which the members would call up, through the chairman, any of the Comstock shares. Budd, thinking he had time sufficient during that first half hour to get shaved, sat down in a barber's chair and, being quite flush, gave the barber $5, directing him to give him a good shave. It turned out to be too good a shave, as Budd went to sleep, and the barber, being well paid, devoted quite a time in making his customer appear respectable. Budd woke up, looked at his watch and made a rush for the board. He ascertained that Ophir had been called and had broken so badly that when his stock was sold he only obtained $40 a share for it.

He always claimed that that shave cost him just $40,000.

Getting Into a Life Buoy.

The average person in danger of drowning usually attempts to lift a life buoy over his head, with the result that he is immediately plunged deeper into the water. A good swimmer can do this with a sudden upward jerk, but with the nonswimmer it is almost an impossible feat. What he should do when he has seized the buoy is to place both hands, palms downward, on the buoy on the part nearest the body, pressing it downward and slightly away, when the farther part of the buoy will rise out of the water and actually fall over the head. The arms can then be put through easily, "and there you are."

Just the Same.

"Try one of these light biscuits," the bride suggested. "I thought they might be a welcome change from bread."

"Fine!" exclaimed the young husband. "Just like those we got at the bakery when I was living at home."

"That's where I got them," she said.—Buffalo Express.

A Softened Expression.

"Father," said the small boy, "what is a 'euphemism?' "

"It is something, my son, that enables a man to say he is a free lance instead of admitting that he is out of a job."—Washington Star.

A cruel story runs on wheels, and every hand oils the wheels as they run.—Eliot.

Fire in the lumber and stave mills of J. S. Ainslie and Bros., at Comber, did over $6,000 damage.

The Pope Is Ill.

Rome, Sept. 15.—The Pope is seriously ill, and consultations are being held by his physicians regarding his condition. It is said that worry over reverses which the church has sustained recently in Spain, France, Austria and Germany has caused his sickness. A complete rest will be ordered by his doctors.

C.M.A. In Portage la Prairie.

Portage la Prairie, Sept. 15.—The members of the Canadian Manufacturers' Association were given a royal reception on their arrival in this town yesterday. The visitors were met at the station by representatives of the City Council and Board of Trade.

New Lighthouse Steamer.

Ottawa, Sept. 15.—The Department of Marine has decided to call the new boat for the lighthouse and buoy service in the Montreal district, the Dollard. Tenders are now being invited, The steamer will be of steel and 175 feet in length.

Fly at Your Own Risk.

Paris, Sept. 15.—The French insurance companies have definitely decided to insure no aviators for the present at any rate.

C.N.R. to Erect Car Shops.

Vancouver, Sept. 15.—A. D. MacRae of the Canadian Northern announced yesterday that car building shops for the entire system, with 5,000 men employed, will be erected at Port Mann, the company's townsite on the Fraser River.

The company will this winter clear its entire 2,000 acres of townsite and put lots on the market in the spring.

Banks Must Strengthen.

Washington, Sept. 15.—During the next few weeks the few national banks in the United States which are rated as "weak," will have their last chance to strengthen themselves or get out of business.

The 105 examiners, through whom the Government feels the pulse of the national banks, have been instructed to carry that ultimatum.

Sugar Trust Man Sentenced.

New York, Sept. 15.—Ernest W. Gerbracht, former superintendent of the Williamsburg refinery of the sugar trust, convicted of conspiracy to defraud the Government by the underweighing of sugar, was yesterday sentenced to two years in penitentiary and fined $5,000.

Toronto Man Convicted.

Winnipeg, Sept. 15—Howard H. Tremain, who gave his address as Mary street, Toronto, was charged in the Police Court here yesterday with breaking into a store on Main street. He was found guilty and remanded till Friday for sentence.

Burned to Water's Edge.

Belleville, Sept. 15.—The schooner Suffolk, owned by Wm. Gilbert of this city, took fire about ten o'clock last night, and in a short time burned to the water's edge. She was lying at her mooring off the Grand Junction dock, and was light.

Caspar Whitney a Bankrupt.

New York, Sept. 15.—Caspar Whitney, the author, filed a voluntary petition in bankruptcy yesterday. He gives his liabilities as $36,157, and his principal unsecured creditor as Robt. Bacon, ambassador to France, whose claim amounts to $29,000 for money loaned.

Whitney's assets consist of $75 in a bank.

ORDER NOW

The STANDARD ANTHRACITE D. L. & W

SCRANTON COAL

$7.40 Per Ton

The Standard Anthracite at standard price. Builders' Supplies. British Columbia Shingles.

Hardwood $6.00 per cord. First class Mixed Wood $4.50 cord. Cutting and Splitting extra.

R. Hicks & Co

248 MURRAY STREET

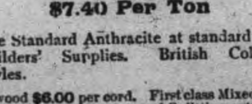

Lakefield and Stoney Lake Route

Time Table—Season 1910

Steamers Stoney Lake, Empress and Islinder, until after Saturday, September 3rd will connect at Lakefield with all trains for Stoney Lake.

Read Down A.M.	P.M.	P.M.		Read Up P.M.	A.M.	P.M.
Lv. 9.15	1.15	6.15	Lakefield Ar	6.00	9.00	4.15
Ar. 9.45	1.45	6.45	Young's Point Lv	5.30	8.15	3.30
9.55	1.55	6.55	South Beach	5.20	8.0	3.00
10.30	2.45	7.45	McCracken's L.	4.30	7.15	2.45
11.00	3.00	8.15	Juniper Island	4.00	7.00	2.30
Ar.	5.00	9.00	Breeze's	3.00	6.00	2.00
		9.30	Crowe's Landing		5.50	
Lv. 11.30	3.30	8.45	Mt. Julian, Viamede	1.30	6.15	12.30
Ar. 12.00	4.00	9.00	Burleigh Falls	1.00	6.45	12.00

Meals served on board

Monday mornings steamer will leave Mt. Julian at 5.00 a.m., Juniper Island 5.10 and McCracken's 5.20. Connecting with 6.40 train for Peterborough, arriving at Peterborough at 7 a.m.

Meals Served on Board.

Company reserves right to change time table without notice.

Tickets honored by Str. Lintonia, Capt. Gray, for passage between Peterborough and Stoney Lake, through the canal only.

For excursion rates, dates, etc., write to the

Stoney Lake Navigation Co.'y

Young's Point,

F. G. YOUNG, Gen. Man.

O'K

A Royal Brew!

A good many men say that "Gold Label" is the finest Ale that we have ever brewed.

It's all a matter of taste. If you prefer a rich, old, creamy ale—that proves its quality by its delightful flavor—just try "Gold Label."

Every bottle sealed with an easily opened "Crown" stopper.

O'Keefe's "Gold Label" Ale

"The Beer that is always O.K." 132

The ONTARIO CONSOLIDATED MINES, Limited.

AUTHORIZED CAPITAL $350,000.00 — PAR VALUE OF SHARES 25c EACH

10 acres in the richest part of Cobalt, the world's most famous Silver Field. 4 acres prospected, showing 6 well defined calcite veins. Shaft 60 feet deep and all necessary buildings on property.

Write for prospectus, maps and specia letter.

APPLICATIONS FOR STOCK FILLED IN ORDER OF RECEIPT.

For Further Particulars Apply

MERSON & CO.

Members Standard Stock and Mining Exchange

16 KING ST. WEST, TORONTO, CANADA.

IT'S AUTOMOBILE SEASON

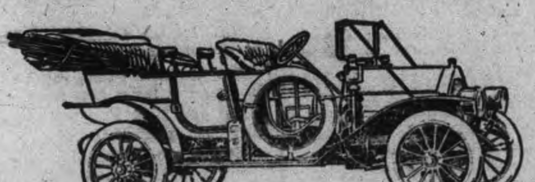

We direct your attention to the "Russell" the only all Canadian made car. You never thought of it being the only car made in Canada, all others having their motors and many other parts shipped in from the United States . . where. It's appearance, comfort and running qualities cannot be improved car be supplied with either knight 00 value type motor at prices from $2,200 to $6,000, with large wheels, long wheel base and 30 to 60 horse power moter

We also handle the "Ford" which is recognized the world over as the best proposition for the money. The Ford will do anything that any other car will do. It is run entirely by magnets, no battery to run down, will make from 25 to 30 miles on a gallon of gasoline and 10,000 to 15,000 miles on a set of tires. This ca combines comfort, pleasure, business and economy. You can buy a five passenger Touring Car including full equipment for $1,150. F. O. B. Walkerville. Watch the Fords go by, Ask for a free demonstration of either.

All Motor Supplies in Stock

DRUMMOND & DUFFUS

135-137 SIMCOE STREET.

A Want Ad in The Daily Review

will find the right worker for that job. For the work-seekers who are versed and practised in "nowadays ways" of doing things are sure to turn FIRST to the offers of employment found in The Daily Review, "which is why" an employer is enabled to choose the BEST man or woman for the work to be done.

BE PREPARED!

Before misfortune happens by having your LIFE and PROPERTY insured.

We issue policies covering:—

Life, Fire, Accident and Sickness, Plate Glass, Marine, Tourists, Motor Boat, Burglarly, Liability, Automobile and Live Stock Risks.

For Full Particulars on any of the above lines call at—

W. H. HILL'S

GENERAL INSURANCE AGENCY

159 Hunter Street.

Phone 14, Bell or Machine

ESTABLISHED 1883.

SHREDDED

A Nourishing, Strength-giving Substitute for Meat

Serve biscuit smothered in creamed vegetables, or cover with any seasonable fruit and add cream and sugar.

At your grocer's, 13c. a carton, two for 25c. 2112

WHEAT

HAVELOCK HAPPENINGS

Live Items From Railway Town

Special to the Review.

Havelock, Sept. 13.—A handsome new school, built in the latest design, of stone, is being erected at Round Lake. Messrs. M. McNichol and Wm. McKay, of town, have the contract for the building.

A musical service was held in the Presbyterian church on Sunday evening last. The choir was heard in special anthems, and Mr. J. B. Skene, of Ottawa, and Mr. R. Graham, of town, in solos. Rev. James Skene delivered a short lecture on church music.

COMING ATTRACTIONS.

Rockville's Sunny South Company, a first class colored organization, will appear in the Opera House on Thursday, Sept. 15th.

The Southern Jubilee Co. will appear here on Monday evening, Sept. 26th.

The Round Lake chicken pie supper will take place at the Methodist church there on Friday, Sept. 16th. A program will be given after the supper.

The Jubilee Singers, under the auspices of the Methodist church, will be the attraction at the town hall on the evening of Sept. 30th.

JOY RIDES.

Talk about your joy rides, but the very latest in excitement in this line was experienced on Ottawa street one night last week. Those who have regarded the figure eight shoot the chutes and roller poller as small sensations, may yet be able to get something that equal their nerve limit. To the back of an automobile was hitched a two wheel cart, and if you want a hair raising experience just take a ride in the cart when the speed limit is being nearly exceeded.

STALLION SOLD.

Mr. Charles Armstrong recently sold his stallion, "Harry R." to Mr. G. A. Sayers, of Latchford, Temiskaming for the sum of $750.00. This splendid animal is a son of Hermit, 2.16 1-2 and stepped a trial heat a few days before the sale in 2.25.

PERSONAL.

Mr. Albert Armstrong left on Tuesday for Brandon, Man., where he has secured an excellent position. His many friends wish him every success in the west.

Mr. Ed. Chapman of West Toronto, was in town on Tuesday.

Dr. Hambly spent last week in Toronto.

Mr. Walter Code, of West Toronto, was in town on Saturday last.

Councillor Wm. Weese is on a visit to relatives in New York.

Mr. Wm. Richardson, of Norwood, was in town on Saturday.

Rev. and Mrs. Hagar have returned to their home in Norwood.

Miss Robertson, of Norwood, was in town on Tuesday.

Mrs. Smith, of Toronto, is visiting Mrs. O. Hicks.

Mrs. J. Grimison and Miss E. M. Fowler, who have been visiting their brother, Mr. Jas. Fowler, have returned to their home in Peterborough.

Miss Loretta Bennet entertained a number of her friends on Wednesday evening last.

Miss Shipman has returned to Toronto after a visit with Miss Alice Haig.

Mr. J. B. Skene, who has been visiting his parents, Rev. and Mrs. Skene, has returned to Ottawa.

Miss Bessie Rose entertained a number of her friends on Monday evening.

Mr. and Mrs. John Garrat and children were in Peterborough on Tuesday evening.

CAVAN NEWS NOTES

Westward Ho!—Runaway—A Betrothal—Fox Plague

Special to the Review.

Cavan, Sept. 14.—Mrs. Clarry is spending a few days in Toronto, visiting friends.

Mrs. Jim White, of Port Hope, and two children, who have been visiting friends in Cavan for the past week, returned home on Sunday.

Miss Lizabel Howell and Miss May Needham, of Millbrook, were the guests of Mr. J. W. Gardiner on Friday last.

Capt. and Mrs. Winslow, of Millbrook, were visiting friends in Cavan over Sunday.

Mr. and Mrs. Lankashire, of Carmel, were the guests of Mr. and Mrs. Harry Elsom on Sunday.

Miss Victoria Winslow, who has been visiting a ther old home in Cavan for the past month, returned to Winnipeg last week, where she will resume her duties, that of a private nurse.

Miss Finlay, of Mount Pleasant, has been engaged as teacher for Beechwood school, while Miss S. Whitfield, of Cavan, has accepted a similar position with Mount Pleasant school.

The valuable horse which was injured in the runaway last week, was removed to th estable of its owner, Mr. Wallace Martin, in a wagon. Fears are entertained for its recovery. The horse came in contact with the semaphore wire at the C.P.R. station while running away, inflicting serious injuries to itself.

Mr. and Mrs. John Walsh, who have been spending the summer holidays here with the former's brother, Mr. Robert Walsh, returned to their home in Oklahoma last week.

BETROTHAL

Mr. and Mrs. Moses Sutton announce the engagement of their eldest daughter, Miss Mabel Sutton, to the Rev. A. K. Edmison, B.A., of Demorestville, son of the late Rev. T. J. Edmison, Toronto. The marriage will take place on Sept. 21st.

The stork made a friendly call at the home of Mr. and Mrs. James McKinnon last week, with the result that the family have increased by the addition of a young daughter.

The Rev. Mr. and Mrs. Spencer were the happy recipients of a young son last Sunday.

Farmers in this section are suffering severely from the depredations of foxes—that is, the four-legged variety—which have been making serious inroads into the poultry yards.

An immense crowd of people took in the Toronto Exhibition this week, every train leaving or arriving at Cavanville being jammed full, seating room being at a premium. They all report an excellent time.

Mr. and Mrs. Ephrian White and child were the guests of Mr. and Mrs. A. B. Kennedy on Sunday.

A. H. Van Cleve, of Niagara Falls, has been appointed head engineer for London, Ont.

Dandruff Causes Falling Hair and Baldness

Baldness and Itching Scalp are Caused by Microbes.

There is no doubt about it. Doctor Sabourand proved it when he infected a guinea pig with dandruff germs and all its hair disappeared in a short time. The entire medical world has accepted Dr. Sabouard's discovery as final. Ask any worthy physician.

Paris leads the world in knowledge of diseases of the hair and remedies for the same.

And Parisian Sage which can now be obtained at leading druggists all over Canada is the one great remedy that kills the dandruff germs.

And that is why Wm. Madill says to every reader of the Review if Parisian Sage does not banish dandruff, stop falling hair or itching of the scalp in two weeks he will refund the purchaserpic e.

Dandruff is the forerunner of baldness. Take care of your hair while you have hair to take care of. Kill the dandruff germs now before the dandruff germs kill your hair.

Use Parisian Sage, the guaranteed dandruff cure and hair dressing.

It is used extensively by ladies of refinement because it keeps the scalp absolutely clean and gives a bewitching lustre to the hair. Price 50 cents at W. Madill's and leading druggists everywhere. Girl with Auburn hair on every package. Made in Canada by Giroux Mfg. Company, Fort Eric, Ont. Mail orders filled, all charges prepaid.

"I was told of your great remedy, Parisian Sage, that it would grow hair on bal heads so I got a bottle and tried it, and it is fine. I am a young man and only 25, and was completely bald on the top of my head, and now I have hair one inch long, with the use of only one bottle. I shall certainly keep on using it until I have a good head of hair, which I have no doubt it will bring."—Oscar Armstrong, engineer, Belleville Horseshoe and Rolling Mill Co., Belleville, Ont., Aug. 21, 1909.

THE MARKETS.

Liverpool and Chicago Wheat Futures Close Lower—Live Stock—Latest Quotations.

Wednesday Evening, Sept. 14.

Liverpool wheat futures closed to-day ⅞d to 1¼d lower than yesterday; corn ¼d to ⅝d lower.

September wheat at Chicago closed ⅜c lower than yesterday, September corn ⅛c higher, and September oats ⅛c higher.

Winnipeg Options.

October wheat at Winnipeg closed 2¼c lower than yesterday, October oats 1c lower.

Wheat—October 99¼c, December 97⅛c, May $1.01⅞.

Oats — October 34⅝c, December 35⅞c, May 38¾c.

Toronto Grain Market.

Wheat, bushel	$0 96	to $0 98
Wheat, goose, bush	0 90	0 93
Buckwheat, bushel	0 56	....
Rye, bushel	0 68	....
Barley, bushel	0 52	0 55
Peas, bushel	0 72	....
Oats, bushel	0 38	0 43

Toronto Dairy Market.

Butter, separator, dairy, lb.	0 23	0 24
Butter, store lots	0 20	0 21
Butter, creamery, lb. rolls	0 25	0 26
Butter, creamery, solids	0 24	....
Eggs, new-laid	0 22	0 23
Cheese, lb	0 12	0 12¼
Honey, extracted	0 10	0 11
Honey, combs, dozen	2 25	2 75

New York Dairy Market.

NEW YORK, Sept. 14.—Butter—Steady; receipts, 5011; creamery, third to first, 24½c to 28½c.

Cheese—Steady, unchanged; receipts, 2779.

Eggs—Steady; receipts, 14,047; state, Pennsylvania and nearby, hennery, white, 22c to 36c; do., gathered, white, 29c to 33c.

CATTLE MARKETS.

Hogs Dull and Lower on American Exchanges—Cattle Steady.

NEW YORK, Sept. 14.—London and Liverpool cables quote American cattle steady, at 12¼c to 15c per pound, dressed weight; refrigerator beef steady, at 10⅛c to 10⅞c per pound.

Montreal Live Stock.

MONTREAL, Sept. 14.—(Special.)—Cattle receipts at the Montreal Stock Yards West End Market to-day were 450 cattle, 110 sheep and lambs, 1000 hogs and 75 calves.

Prices are steady all round, with hogs 15c per 100 lbs. higher; steers ranged from $5 to $5.70; cows, $4 to $5; bulls, $2.25 to $3.50. Hogs sold at $9.25 to $9.50, and cows at $8.25 to $8.50. Sheep brought $4; lambs, $5.75 to $6, and calves, $4 to $6.

Receipts of the C. P. R. West End Market were 950 cattle, 600 sheep and lambs, 775 hogs and 125 calves. Steers brought $4.25 to $5.25; cows, $3.75 to $4.75; bulls, $3 to $3.75; hogs, $9.25 to $3.50; sows, $8.25 to $3.50. Sheep sold at $3.50 to $4; lambs, $4.50 to $5.50.

East Buffalo Cattle Market.

EAST BUFFALO, Sept. 14.—Cattle—Unchanged.

Veals—Receipts, 75 head; active and 25c higher, $7 to $11.

Hogs—Receipts, 3600 head; dull and 15c to 40c lower; heavy, $9.55 to $9.60; mixed, $9.65 to $9.75; yorkers, $9.60 to $9.90; pigs, $9.60 to $9.75; roughs, $8.40 to $8.60; stags, $6.50 to $7.25; dairies, $9.25 to $9.75.

Sheep and Lambs—Receipts, 200 head; active; ewes and mixed sheep steady; others 10c to 50c higher; lambs, $5 to $7.50; yearlings, $5.50 to $6; wethers, $4.75 to $4.85.

New York Live Stock.

NEW YORK, Sept. 14.—Beeves—Receipts, 2485; prime steers steady to strong; others slow; bulls and cows steady; steers, $5.60 to $7.30; bulls, $3.50 to $4.25; cows, $2 to $5; dressed beef steady, at 8½c to 12c for native sides; Texan beef, 8c to 9c; no later cables; exports, 544 cattle and 1375 quarters of beef.

Calves—Receipts, 1210; market strong for veals; others easier; veals, $8 to $11; culls, $6 to $7; grassers and buttermilks, $4 to $5; common westerns, $4 to $4.25; dressed calves steady to lower; city dressed veals, 14c to 17c; country dressed, 10c to 15c.

Sheep and Lambs—Receipts, 8340; sheep and lambs higher; sheep, $3 to $4.50; culls, $2.50 to $2.75; lambs, $5.50 to $7.50; culls, $5.

Hogs—Receipts, 6700; market 10c to 20c lower, at $9.70 to $9.90; choice pigs, $10.

Chicago Live Stock.

CHICAGO, Sept. 14.—Cattle—Receipts, 17,000; market steady; beeves, $4.80 to $8.35; Texas steers, $3.70 to $5.80; western steers, $4.40 to $7; stockers and feeders, $4 to $6.10; cows and heifers, $2.25 to $6.40; calves, $6.75 to $9.25.

Hogs—Receipts, 24,000; market slow at a decline; light, $9.10 to $9.55; mixed, $8.35 to $9.40; heavy, $8.15 to $9.90; rough, $8.15 to $8.45; good to choice, heavy, $8.45 to $9.20; pigs, $8.50 to $9.40; bulk of sales, $8.50 to $8.85.

Sheep and Lambs—Receipts, 35,000; market steady; natives, $2.75 to $4.60; western, $3.25 to $4.55; yearlings, $4.75 to $5.70; lambs, native, $5.25 to $7.10; westerns, $5.25 to $7.

Girdle Empire With Cheap Cables.

London, Sept. 15.—At the conference of the Institute of Journalists, Robt. McMillan of Sydney, Australia, moved a resolution expressing the view that the time had arrived for binding the Empire together in a girdle with cheap cables.

Henniker Heaton, in supporting the motion, contended that the cables were now in the hands of operators of a cable ring. They should be bought out at the market price by the Governments of the world.

The first step was to call a conference of the postmasters-general of Europe and then another with the United States. The resolution carried.

Booker to Join Outlook.

New York, Sept. 15.—Dr. Booker T. Washington, president of Tuskegee Institute, has joined the staff of The Outlook, and his contributions will soon appear in that publication. Dr. Washington is now abroad for this magazine, studying social and labor conditions of the sources of immigration to the United States. He will compare this class of Europeans with the colored laboring class of the United States.

Has Stolen $100,000.

New York, Sept. 15.—Adolph Bothbarth of the hop concern of Martin Bothbarth & Co., was arrested yesterday afternoon and pleaded guilty before Magistrate Herbert, to a charge of grand larceny of $100,000 from the Mercantile National Bank.

District Attorney Whitman said that Bothbarth's aggregate thefts in the last two years will foot up at least $100,000.

Fear He Has Suicided.

Detroit, Sept. 15.—The police were asked yesterday morning to find Geo. Millman, aged 22, a salesman from Toronto, who disappeared from his rooming house, Sixth street, Monday afternoon. Friends fear that he has drowned himself, as he was separated from his wife.

Squire McCormick, of Sudbury, who is 84 years of age, fell and broke his right thigh bone.

OSKIGMONG

Oshkigmong, Sept. 14. — About eighty or more of our people and a few from Ennismore, took in the three days excursion up to Lakes Simcoe and Couchiching, last week. The trip was an entire satisfaction to everybody. The Chemong baseball team played with the Longford nine at Rama with the following result, score 10-16 in favor of Chemong. The Longfords were whitewashed five times and Chemong once. Also the Chemong girls had the same result in the ball game with the Rama girls. "Hard to beat Chemong."

The people are getting back to the reserve again from camping.

Some of our boys are leaving for the lumber camps in Algoma District.

Mr. John Sunday of Alderoise who has been visiting friends here has returned home.

Mrs. A. Williams and daughter of Rama are visiting here.

Mrs. Fred Simpson was here last week visiting her aunt, Mrs. Hank Taylor.

Mr. and Mrs. Wellington Cowe were here last week.

LAKEFIELD NOTES

(Special to the Review).

Lakefield, Sept. 14.—Mr. and Mrs. W. Sherin and family returned from their cottage at Stoney Lake, where they spent their vacation.

Mrs. A. Datman of Lakefield is visiting friends in Tillsonburg.

Mr. Meddler, of the Traders Bank in Lakefield has been moved to Montreal.

Miss M. Brown of Peterborough has returned home after spnding the past week with Miss M. Edwards, of Lakefield.

Mr. Harry Simpson of the Traders Bank of Montreal has been moved to Lakefield.

Mr. and Mrs. J. H. Sherin and family have returned home after spending their vacation at their cottage, Stoney Lake.

The Rev. Mr. Jewel of Enniskillen preached in the Lakefield Methodist Church on Sunday.

Mr. W. Charlton, jr., returned home on Saturday after attending the exhibition in Toronto.

Miss S. Preston has returned home after six weeks visit with friends in the West.

Miss M. Adams has returned home after attending the exhibition in Toronto.

Mr. R. Garbet has retunred home after attending the exhibition in Toronto.

Low Railway Second-Class Colonist Rates

Via Grand Trunk Railway System to Nelson, Vancouver, Victoria, Westminster, B.C., Spokane, Seattle, Tacoma, Wash., and Portland, Ore., also to San Francisco, Los Angeles, San Diego, Cal., and Mexico City, October 1st to 15th. Full particulars and tickets from any Grand Trunk agent, or address J. D. McDonald, District Passenger Agent, Toronto, Ont.

Views of The Lift Lock

New edition (7th) of the Hydraulic Lift Lock book, just off press. A good thing to hand to summer visitors. Many fine views of the Lift Lock and full description. Only 25 cents. Order from local stationers or at Review Office. d6

THE BANK OF OTTAWA

ESTABLISHED 1874.

Deposits Nov. 30, 1904 . . . $15,126,229.
Deposits Nov. 30, 1909 . . . 28,776,193.

A Savings Account

will help you save. $1.00 or upward opens an Account, on which interest will be paid.

Peterborough Branch, George Street
G. C. WAINWRIGHT, Manager

The Real Bargains Go to Those Who Read the Ads

Ninety-nine per cent. of the real bargains in the stores go to those who read the store advertisements.

The other one per cent. go to those who casually drop on the bargains in the rush of shopping.

If you can't afford to be one of the "one-chance-in a hundred" people, read the store ads. and learn of the bargains straightway.

And as 99 per cent. of the bargain getters are ad. readers, so 99 per cent. of the real bargain givers are advertisers. When you read all the advertised bargains, you know about all the bargains in town that are really worth while.

The Peterborough Conservatory of Music

302 Hunter Street

Every branch of music taught from Kindergarten to Graduation. Faculty of 20 resident and visiting Teachers, including such well known artists as Henry J. Lautz, Vocal Master of the Toronto Conservatory of Music, Miss Lina D. Adamson, Violiniste, Toronto Conservatory of Music, Miss Laura Newman, late of Vienna, Austria, Piano.

Complete course in Piano, Organ, Vocal, Violin and other orchestral instruments

Pupils prepared for examination at the University of Toronto and for the Toronto Conservatory of Music. Special Classes in Theory.

RUPERT GLIDDON,
Musical Director

Boys Wanted

To handle the circulation of THE DAILY REVIEW

WE WANT MORE BOYS

The paper the people value is the paper delivered at the home. Of course large numbers of The DAILY REVIEW are sold on the street, but the home delivery is what counts.

We want more boys for more routes. We want more boys to handle their own routes, just as plenty of boys are now doing.

Let us have names of boys willing to carry routes, and to sell papers. One cent per copy to the boy—who sells for 2 cents, or for 10 cents per week.

Come in boys and register and make a start.

Apply at

REVIEW OFFICE.

ROBERT FAIR & COMPANY, Limited

Our Opening
Exhibition of New
Fall Millinery

takes place on Thursday, Friday and Saturday, Sept. 15th, 16th, and 17th. We cordially invite you to call and inspect our superior and fascinating display of the New Autumn Models, marvelous in their charming effects.

CREATIVE NEW FALL STYLES in

TAILORED SUITS
DRESSES
COATS
SKIRTS
and WAISTS

Our showing of New Models in these departments will please, we are sure, the most careful and exacting customers and we invite rigid comparisons.

Robt. Fair & Co. Limited.

CONTRACT WORK ON NEW LIBRARY ABOUT COMPLETED

Peterborough's new public library, opposite Central Park, is receiving the finishing touches, so far as the contrasts favorably with its neighbors, the Armouries and the Collegiate Institute. The glance of the passerby turns to a look of inspection, and he pictures to himself, just how that building will show up, when at last the mechanic and artisan will have left and the formal opening only remains.

Rutherford Bros. have one a good job, both on the exterior an interior. Their contract called for all work, with the exception of the plumbing, heating and lighting. These departments await the final touch of the plumber and electrician.

There are three entrances, the main one on George street, On McDonnel street and towards the rear, is a side entrance. Again on the south side, and near the front, is another. All three lead to the library proper, the basement or third floor. The woodwork of the interior, is in birch, with an imitation mahogany finish. The floors are of 7—8, hardwood, the stairs, of maple, and for most of the front entrance, quartered oak has been used. The finishings on the doors are of brass, the knobs being solid brass.

Besides the large space on the second floor, there are five small rooms, and two fireplaces. From the six iron pillars on the large space, will be made smaller spaces, by railings, in birch.

On the third floor, three small rooms on the north and a long room on the south, lead from a hall. On the east end, is a lecture room, with a stage and dressing room. Each floor is particularly well lighted.

It is not likely that the opening will take place before after the first of next year.

FUN AND SPEECH, FEED AND DANCE AT DOWNEYVILLE

The grand picnic and outing of the season was held at Downeyville on Wednesday, September 14th. A splendid programme of athletic sports was run off. The weather was ideal and everybody enjoyed themselves. The Ennismore orchestra assisted in providing the music during the afternoon.

Short, stirring addresses were given by Hon. G. A. MacKay, Hon. J. R. Stratton, Senator McKeough, Mr. Thomas Stewart, of Lindsay, Father McColl and Mr. D. O'Connell. Mr. MacKay spoke on Technical Education and its objects. Hon. J. R. Stratton and Mr. D. O'Connell made good speeches on general topics and were heartily applauded. Father Fitzpatrick ably filled the position of chairman. Dancing was indulged in and proved a popular pastime. Many people from the township of Ennismore, from Hastings and from Lindsay were in attendance and the day was a success from every standpoint.

PROGRAM AT FAIR GROUNDS

"Vic." Fowler will again be on hand at the Fair, with a handy programme of all the events. Special attention has been paid to the information regarding the horse races. All the necessary tips to allow the spectator to follow the events from start to finish are given. The price will be 5 cents.

MUSIC FOR THE HARVEST FESTIVAL

Which Will be Held at St. John's To-night Rev. C. A. Ceager Will be Preacher

St. John's Harvest Festival will be held to-night. There will be Choral Evensong, the Rev. C. A. Seager, of Toronto, being the special preacher. The special music will be rendered by the choir.

The flag is flying on the tower of St. John's church to-day in honor of the harvest festival.

OBITUARY

SUSA ALICE HILL.

The six months old child, Susa Alice, daughter of Mr. John Hill, died this morning at the family residence, 496 Cambridge street.

The child had been ailing only a short time. The funeral will take place this afternoon to Little Lake cemetery.

ROBERT PULLYBLANK.

The funeral of the late Robert Pullyblank was held yesterday afternoon at 2.30 to Zion cemetery. The extra large funeral procession evidenced the high esteem in which the deceased was held. He was ninety-three years of age and had resided in Otonabee, lot 25, concession 16 for many years. The pall bearers were Messrs. Edward L. Welch, Charles Peters, Charles Kitney, Andrew Kent, James Atherley and Thomas Hooper, Sr.

His wife and two sons, William, of the Northwest, and Robert at Fraserville, survive him.

MISS CATHARINE CORKERY.

After reaching the grand old age of ninety-four years, Miss Catharine Corkery has passed away at the residence of her niece, Mrs. W. H. McDonald, 174 Perry street.

Born in Kanturk County, Ireland, in the year 1816, the deceased came to this country in 1847, landing at Quebec. She narrowly escaped death on the voyage over when the vessel in which she took passage, was wrecked on the coast of Nova Scotia and severtal were drowned.

She remained in New Glasgow, Nova Scotia for three or four years and from there went to Providence, R.I. She came to Peterborough in 1878 and during the years of her life here had endeared herself to a large circle of friends. Her brothers and sisters are all dead. The late Jeremiah Corkery was a brother. She was an aunt of John Corkery and at the time of her death resided with her neice, Mrs. W. H. McDonald, 174 Perry street.

The late Mrs. Corkery's faculties remained active up till almost the time of her demise and she was able to read up till last year.

The funeral will be private and will leave the residence of Mrs. W. H. McDonald on Friday morning at nine o'clock for the Church of Sacred Heart and thence to St. Peter's cemetery.

THE CANADIAN LADY
For style, wear and comfort try "The Canadian Lady" Boot at $3.00, $3 50 and $4 00
T. C Eliot, 392 George Street.

MONSTROUS PUMPKIN

Do you want to see a minature balloon that is a product of the garden. If you do hunt for it in the exhibit building at the exhibition and you will see something, the equal of which you have probably never seen before. It is a monstrous big pumpkin and was grown on the property of Curtis Bros., brick makers. The measurements and weight, for one very good reason, are not given. The figures alongside a load of bricks would appear more authentic.

They Are Now One

The only met once, and then he saw in her an excellent woman.

Who told him so?

Her eyes told him, for eyes speak with the voice of the soul.

She saw, also, that he was an honest man, and true, and such men are much to be sought after.

He said "Will you?"

She replied "Yes."

This is no fairy tale, no dream of sweet sixteen, the whispering wind, the silvery moon, the winding path.

Nay! nay! Pauline, he was well nigh on seventy winters, while nearly fifty summer sighs had kissed her.

But they loved.

They had both known the sweets of earth's choicest gift, the wedded life.

Yet, heaven had robbed them.

She was a widow.

He was a widower.

But the flame broke from a smile to a proposal, from a proposal to a wedding.

He came from Kingston last night. She came from Woodville and in a very brief time Rev. J. R. Webb had pronounced the words that gave them each other's lives complete.

They registered at the Montgomery House, and like the story books, will live happy ever after.

The Democratic nomination for Georgia, secured by Hoke Smith, cost him $17,796.10, over $10,000 of which came out of his own pocket.

LETTERS TO THE EDITOR

The Review does not hold itself responsible for opinions expressed by its correspondents

"INSANE," WHO SAID SO?

To the Editor of the Review.

Sir,—There is no such thing as insanity. (I'll bet you 100 dollars); but you are insane for talking such nonsense as "the poor woman who decorates herself in the asylum." You do not agree with all my sentiments, but if the drunken hooligans ever get you within those walls, you will, if you have time, and perhaps say a few words on the tariff question or the German scare, or the House of Lords, or some other tommy rot. Ha, ha, ha.

PRO BONO.

Note.—They say that those who are insane are always denying that there is such a thing as insanity. However, Pro Bono Publico shows profound wisdom in the above remarks, eh!—Editor.

To The Editor of The Review.

Sir,—Senators Cox and Joffray and Sir H. Pellatt have just discovered at a coast of a few thousand dollars, millions of dollars worth of coal. Where do the people come in? Why that's where the Senators make their money, out of the people who originally owned the coal. Oh! we are a great people or a great lot of fools, one or the other Which is it?

The Premier of Spain says to the Church:—"Hands off the people." "Let our schools alone!" What has Laurier said? He has welcomed the Church and is Premier of Canada too. We ARE a great people!

OBSERVER

To the Editor of the Review.

Dear Sir,—Anent the chimes project I wonder if the giving of one bell as a memorial has occurred to any person? This is a tribute which would commemorate the dead, as well as being a pleasure to the living.

Might it also not be a good idea for those of us who wish to see the chimes established, but yet on account of the smallness of our donation, feel diffident about offering as a contribution, to take up a subscription among our friends who are similiarly situated, and hand in the total to the treasurer?

Peterborough boasts no millionaires, and a project so extensive as this of the bells can only be carried through by concerted action. Every citizen, rich and poor, is appealed to (the price is unintentional) because every one who is not deaf may participate in the enjoyment of the music, which will be, in a manner, the voice of the town, interpreting public sentiment.

In factories or business places, should an enterprising employee ask for a twenty-five cent subscription from his fellow-workmen, his plea would seldom be refused, and it is surprising how large a sum can be realized from a number of these small subscriptions without the outlay proving irksome to the individual.

I know of a fine monument which was erected entirely by the pennies of school children. What do you say, boys and girls of the town, will you take an interest in this matter? If you will do so, it would be easy for the school children of Peterborough to collect one hundred dollars. Think of the pride you would feel, you scholars, every time the bells rang, and how you could truly say, "I helped buy these."

Among the happy memories of their Ontario home, which this generation of Peterborough children may carry away (perhaps to a lonely ranch, or to a new western village) shall be that of the music of these chimes, and wistfully shall they relate to their children how their young hearts thrilled as they were awakened at midnight by "our bells" tolling for the dying year, and then joyously welcoming in its successors.

Associations are among the valuable assets of any country but how much more in a land, which of necessity possesses but few, should these be cherished and preserved.

It is the aesthetic which takes strongest hold of the mind, and remains longest in the memory of man, and the music of these chimes, ringing out from the belfry of the old grey church upon the hill, can not help but have a refining effect upon the population.

Years ago, when a journey to Manitoba was an event, the poet Whittier made the trip, and the object which most impressed him was not the acres of wheat, nor the boundless resources of that strong young province, but it was:

The bells of the Roman mission
That call from their turrets twain,
To the boatmen on the river,
And the hunters on the plain.

Surely what Sarnia, Cobourg, Oakville, and even little Campbellford have accomplished, can in this big town be made possible by enthusiasm and unanimity.

CITIZEN.

Where to Go To-night

St. John's Harvest Festival.

AKEY'S LIVERY STABLES

The LIVERY and BOARDING STABLES run by Jas. Akey as the Oriental Livery is

REMOVED to No. 421 CHAMBERS STREET

formerly occupied by Robt. H. Gibbs. Owing to Mr. Jas. Akey's increase in business he has found it necessary to accupy larger premises as he is increasing his stock of A1 Horses and Carriages to suit the demands of the public and trade. These premises will be formally occupied on Sept. 8th.

JAS. AKEY, - - - Proprietor

N.B.—This will be a first-class stable for boarding horses as it will be open day and night. It is well ventilated and handy for business men.

It Saves You Waiting

On Saturdays we have so many persons who drive long distances or come by train, that we are unable to promise appointments for that day, but we wait upon persons in turn. Many persons call write or phone for appointment, we then reserve time for such and it saves them much waiting, as the time so given is kept open for them. We make such appointments for any day or evening other than Saturday. Evening is quite as good as day time for the eye examination, but it is necessary to arrange for this a day or two in advance.

The Peterborough Optical Institute
IN THE MARKET BUILDING

J. W. BROWETT, Optical Specialist, Teacher of Opticians, Graduate of the Optical Colleges of Montreal, Toronto, Philadelphia, New York, Chicago and Detroit. Over 20 years experience in examining eyes for glasses

If You Wish

To have a nice up-to-date SUIT or COAT for Fall and Winter, we would advise every man or woman to visit our store and inspect our Great Lines shown in

LADIE'S AND MEN'S READY-TO-WEAR CLOTHING

Before you do your buying come and buy from us on easy terms of

$1.00, $2.00 or $3.00 per week.

A handsome line shown this week in imported Ladies' Coats, made of Caracuel, Plush and Sealettes. In all sizes for girls, misses and women.

— SEE SHAPES IN WINDOW —

Cash or Credit

The Knickerbocker Co.
The Credit Clothiers
422 George Street. Phone 711

WAS THROWN FROM WHEEL

Mr. George Chandler, of J. J. Turner & Sons, met with what might have proved a serious accident about quarter to twelve yesterday morning. While riding his wheel home to dinner he struck an upraised plank at the G.T.R. crossing on Charlotte street, and was thrown rather heavily to the ground. He was rendered unconscious, but recovered in a few minutes and was able to proceed home. He was at work to-day and is congratulating himself on his good luck in escaping serious injury.

Here's a Solid Chance

SUMMER BARGAINS IN SECOND HAND INSTRUMENTS

Mason & Risch Piano, used less than a year	$275.00
Hallet (square) Piano, in good order	$ 65.00
Williams (square), a good serviceable Piano	$ 60.00
Thomas Organ, nearly new	$ 60.00

Any or all suitable for use in summer cottage.
Small Organs from $10.00 up.

PETERBOROUGH MUSIC CO. 404 George Street. J P. CUNNINGHAM

VISITORS TO PETERBORO INDUSTRIAL EXHIBITION

will find it to their advantage to buy their Winter supplies at H. LeBRUN & CO.'s, headquarters for

Ready-to-Wear Clothing and Men's Furnishings

Now is the time to buy

Fall and Winter Overcoats

We show 4 distinct lines that cannot be duplicated in this City for STYLE, FIT and WORKMANSHIP

Fall and Winter Suits

in tweed and colored worsted in the latest weaves and designs $4.50 to $16.00

Our Furnishing Department shows a complete range in Underwear, Hosiery, Neckwear, Vestings, Novelties, etc.

If you are anxious to make every dollar count, you cannot afford to overlook this store during Exhibition week. You cannot make a mistake if you buy here.

H. LeBRUN & CO.
THE STYLE STORE FOR MEN
George and Hunter Streets — Peterborough

PROBABILITIES
Fine to-day and Saturday; a little higher temperature.

THE DAILY REVIEW

REVIEW WANT ADS. BRING RESULTS One Cent a Word

VOL. LXI., No. 63. PETERBOROUGH, ONT., CANADA, FRIDAY, SEPTEMBER 16, 1910 TEN CENTS PER WEEK.

IT LOOKS LIKE A BIG DAY TO-DAY AT THE FAIR

(AND ALSO LIKE A BIG NIGHT TO-NIGHT)

EXHIBITION IN FULL BLAST

Something Doing Every Minute at the Peterborough Industrial -- Some of the Many Features -- A General Review.

And yesterday afternoon was the afternoon of the first day of the fair

And on that day they made everything but money at the fair grounds. There was no admission charged, because in the real meaning of the exhibition there was nothing doing. Nothing doing—that is, to warrant charging the price of admission at the big gate.

For the fair directorate is an essentially honest and upright body of men, and besides, that charging on the first day when there was nothing doing would hurt business for the second day, and such procedure is decidedly anything but long-headed.

But the preliminary proceedings were just working up to the real event, and to-day the fair blossoms forth in all its gladness.

As this is written early in the morning it is too short a time since breakfast to say anything definite about record breaking crowds or anything like that. It's safer, however, to back a spring-halt horse against Dan Patch than to make a wager that to-day won't see the biggest crowd that ever swarmed over the commodious grounds and make the directors looking on feel as happy as a hungry ant eater looking over a mammoth army of fat and appetizing ants.

Everything, from the cosy corner of the smallest piker to the elaborate canvas top of the biggest noise on the midway is in readiness to do business, and the receipts of to-day and to-morrow will be the estimate of the enterprising visitors as to whether Peterborough is a good town or a "dead one."

The noon hour saw a big change. Busy hands had transformed the scene into one of tremendous possibilities. The space reserved for swine and poultry was all occupied by a class of entries which bid fair to eclipse those of other years. "The showing in the cattle department," said one of the old guard of directors, is the best in ten years."

G. A. Brethen's entry of seventeen head of registered Holsteins, is one of the many.

At eleven o'clock the stock judging contest, under the direction of Mr. H. C. Duff, was commenced, and great interest was shown in the work.

Among the poultry exhibitors are Messrs. Geo. Paxman, Vickery Bros., McGregory & Wollard, Bobcaygeon; S. Oliver, Lindsay, and F. Dunnitt. The birds are cooped in a large tent immediately inside the grounds at the first entrance, and included in the list are a number which won firsts at the Toronto Exhibition. The judging is being conducted by Mr. D. A. Parsons.

Tents sprung up on almost every available spot on the grounds. These were occupied for display of work by representatives of the various companies advertised.

The refreshment booths are all in readiness to meet the demands of the big crowds expected. No one need go hungry or thirsty. The ladies of Knox church have a big staff on hand at their lunch and refreshment booth, and the same conditions prevail with their neighbors, the ladies of All Saints' church, who are serving hot meals in the most approved style.

Step by step the midway attractions have been put in order, and everything has the appearance of being able to deliver the goods to their patrons.

The exhibit building gives promise of being taxed to its utmost. Already the products of the farm, which include all the usual lines, are in their places.

Then, too, there are the exhibits of the merchant, the manufacturer and the artist. This department is at its best. The fancy work display on the second floor will be a winner. Conspicuous on this floor is a small model of a yacht, made by Master Harry Watson, East City.

The miniature railway and the merry-go-round are ready for business and should make a big hit with the children, and not a few of their elder brothers and sisters.

Between twelve and one o'clock the augmented street car service began its work of carrying the gathering uptown crowds to the grounds. Everywhere the "fine weather" slogan could be heard, and the big fair is on in earnest.

GLOCKLING IS ELECTED

Toronto Man Again President of Trades Congress

Port Arthur, Sept. 16.—The Congress of Labor adjourned last evening an hour late, after a strenuous session. William Glockling, Toronto, was elected president, over James Watters, Victoria, and James Somerville, Moose Jaw, Glockling having a plurality vote in the first ballot. R. P. Pettypiece of Vancouver was elected fraternal delegate over Samuel Hadden, Toronto, and E. W. A. Odell, Hamilton. Calgary beat Guelph for the next session of the congress.

The sessions will not likely finish, as in past years, on Friday evening with a night session, as the delegates have accepted an invitation to a moonlight excursion to-night, and there are still to report the most important committees.

Delegate Joseph Gibbons of the Toronto Street Railway Employes, made an appeal yesterday for an amendment to the Railway Act, to compel street railways to provide centre aisles in cars and abolish running boards entirely.

Delegate J. H. Barnett of the Toronto Iron Moulders made a strong plea on behalf of better sanitary conditions in foundries, and his resolution carried.

The principal resolution to be discussed yet is the usual "Socialist resolution," which asks that the constitution be amended by striking out clause six, which pledges the congress to public ownership of street railways, telephones, gas and electric light plants, etc., and to insert in its stead a paragraph calling for the co-operative ownership of all means of wealth production, distribution and exchange This resolution may take several hours, but will hardly pass.

WINDSOR'S APPLICATION FOR POWER

Toronto, Sept. 16.—Active steps are being taken by the Hydro-Electric Power Commission to give effect to the opplication of Windsor for 15,000 horse-power.

Hon. Adam Beck, chairman, yesterday had notices sent to the different municipalities (1) who have signed contracts for power with the commission, and (2) who have passed resolutions and bylaws but have not signed contracts, to send representatives to a meeting at London on Sept. 22, to discuss the terms and conditions under which power shall be supplied to Windsor.

This proceeding is necessary under the hydro-electric legislation, that all municipalities interested shall be consulted when an outside corporation, railway or distributing company makes application for power.

The following municipalities have passed bylaws: Windsor, Mitchell, Seaforth, Dundas, Amherstburg, Bothwell, Chatham, Comber, Dresden, Elmira, Essex, Leamington, Port Stanley, Ridgetown, Tilbury, West Lorne.

The municipalities who have entered into contracts for power are: Toronto, Brampton, Weston, Hamilton, Guelph, Berlin, Galt, Hespeler, Waterloo, New Hamburg, London, Norwich, St. Mary's, Stratford, Woodstock, Ingersoll, Tillsonburg, St. Thomas.

MAY LEAD TO CRISIS

Helsingfors, Sept. 16.—The Finnish Diet reassembled yesterday, and reelected President Svinhufvid. The latter, who is a judge, is persona non grata to the Russian Government.

When the Diet last adjourned its members were in an ugly mood. They had received and promptly returned without action thereupon, to the Emperor, the imperial measure providing for joint legislation by the Douma and Diet, but which in effect extended the authority of the former over the Finnish body and paved the way for the elimination of the grand duchy as a law-making Government. Subsequently the bill was adopted by the Douma and the Council of the Empire.

The present deliberations of the Diet ultimately may lead to a crisis resulting in its summary dissolution.

DOMINION DRYDOCK CO. ORGANIZED

Montreal, Sept. 16—The organization meeting of the Dominion Drydock Co. was held yesterday at the Windsor. Those present were Sir Thomas Shaughnessy, Sir Robert Perks, W. M. Dobell of Quebec, Mr. Davey of Quebec, Sir Montague Allan, Andrew Allan, Capt. Doc Newton of Montreal. representing Mr. Foster of St. John, N.B., and Arthur Grenfell of London, and Mr. W. M. MacPherson of Quebec, representing Harland, Wolff & Co.

The following directors were appointed: Andrew Allan, Sir Montague Allan, G. M. Bosworth, vice-president of the C.P.R., and Capt. Newton. Andrew Allan was elected president.

The Pope's Valet Has Been Selling His Holiness' Hair

Rome, Sept. 14.—It was noticed some time ago that Anthony Graziadel, one of the Pope's personal attendants, was spending far more money than his wage as a servant justified.

He was carefully watched. It was learned that whenever the Pope had his hair cut, Graziadiel gathered the shorn locks and sold them to the faithful, especially foreigners, thus making several thousand lire annually. When charged with doing this by Mgr. Miscaitelli, prefect of apostolic palaces, Graziadel confessed and was dismissed.

FATHER VAUGHAN NOT MISREPORTED

Montreal, Sept. 16.—The newspapers of this city are not very well pleased at the charge made against them by Father Vaughan to the effect that he was grossly misreported while delivering his addresses in this city against the Protestant sects.

As a matter of fact, the famous Jesuit priest appears to have softened, and for cause, as it is a well known fact that the highest episcopal authority of a certain archdiocese called the sensational preacher to time, and plainly intimated that no more attacks were to be made on the same lines as the former addresses.

As a matter of fact, the newspapers in their generosity, left out several of the most objectionable passages. The three statements which left so much soreness amongst the non-Catholics were: "Soulless religion," "galvanized corpse," and "if the Protestants do not like it, they can lump it," the latter being suppressed by The Gazette, although the statement, which was perfectly true, was sent all over the country.

PLENTY OF LABOR SAYS MACKENZIE

Winnipeg, Sept. 16.—William Mackenzie, president of the Canadian Northern Railway, in an interview here, said his company had a plentiful supply of labor for the new lines under construction in British Columbia, and had no idea of attempting to secure Oriental labor. He considered Nelson preferable to Churchill as the terminus of the Hudson Bay Railway. He hoped the Government would listen to his representations on the subject of operating that line, and give the Canadian Northern that opportunity. It would have built on from Pas Mission if the Government had not announced its intention of constructing the line.

AN ATTEMPT TO BURN DORMITORY

Andover, N.H., Sept. 16.—An attempt to burn the girls' dormitory at Proctor Academy Wednesday night, was frustratde after a blaze had been started. Mrs. Eugene Sawyer, the matron, is in danger of death to-day from a blow delivered by the incendiary in making his escape. Mrs. Sawyer on entering the basement suddenly at about 8 o'clock, discovered a strange man in the act of applying a match to a pile of wool.

FATHER VAUGHAN GAVE ADDRESS AT EMPIRE CLUB

Famous Jesuit in Toronto Says Great Danger to the Empire is the Lack of Religion—Religion in England is Falling With the Birth Rate.

Toronto, Sept. 12.—Father Bernard Vaughan, S.J., London, England, addressed an audience of about 250 at the Empire Club last night with several ladies seated in the gallery. He kept his hearers interested and elicited a generous amount of applause by his dexterous twanging of thrilling chords. He had some good stories of Yorkshire dialect, and a fine Irish bull all his own, when he alluded to the Empire's children begotten by their mother.

It had been the ambition of his life to come and see the Dominion which had so shown its patriotism and loyalty and love for the mother that bore them.

They all knew the character of Sir Wilfrid Laurier, of Sir Charles Fitzpatrick, of Sir Thomas Shaughnessy.

"I have many more — Robert Laird Borden, and last, but not least, Sir James Whitney," he proceeded as the applause graduated itself from Laurier to Shaughnessy.

"Statesmen, men of honor, men of prudence, with nothing merely local, merely provincial in them, but with

FATHER BERNARD VAUGHAN.

aspirations extending all around their world-wide Empire," was his characterization of these gentlemen.

"You know there are dangers, and unless our sympathy goes forth expressing itself in service, service will never attain its highest in sacrifice," he advised.

"Any blooming idiot can be vicious, but it takes a hero to be good," was an explosive period that brought down the house. Then he quoted Josh Billings, "I guess once you get on this inclined plane everything is greased for the ascension."

"Beware of race suicide," was the next point. "Men might say what they would, and they said things they would have been astounded to hear a generation ago. They were told there was no such thing as sin. Men were told there was no more blame attaching to them for not reaching a high moral standard than for not reaching a high physical standard."

When men and women pledged their troth at the altar they must live up to their sacred and sublime, nay—sacramental duties. They shook their fist in the face of the divine decree to multiply and replenish the earth. That was racial suicide, and that was "constructive treason against the majesty of God."

A great danger to the Empire was lack of religion. What a difference the old country presented to-day as compared with a generation ago! He would not say there was not a grand body of religious men, but the test was whether religion entered into life. If their characters were to be fair, sweet, strong and sublime, they must be policed, trained, influenced and finished by religion.

He dare not tell them how few went to church in England. When they remembered that the birthrate had fallen from 38 to 24 they could understand that religion was failing. The religion that did not regard the sacrifice of Christ on the cross was not of much use. Only through that could men learn to fight their passions. Unless they had the strong arm of the Son of God to lean upon and his sweet heart to draw from, he did not know what they were to do in a moment of trial and temptation.

"I do not want to advocate one religion more than another, but I want you to live up to what you believe to be true. Take care when men tell you to live up to the moral law without telling you about a moral Lawgiver. They are trying to do that in France to-day and the result is hell."

"Not only the oldest, but the greatest association on earth you will acknowledge, whether you like it or not, is the Catholic Church. She can't die. She won't die. She is youthful and vigorous. Let her do her work with her own. Patriotism is the finest bloom that rises from the tap root of religion," was the essence of a strong appeal.

"I think that Protestants are infinitely superior to the religion which they profess. I admire them, their zeal, their energy, enterprise, their philanthropy, their extraordinary generosity, but I can't admire their religion. Why you ask, the reason is that while I think Protestants themselves fine, I think their religion very thin. poor nourishment for the support of the soul."

No Race Suicide Here.

Ridgetown, Sept. 16.—Mrs. James White, wife of a local butcher, presented her husband with triplets Wednesday, two boys and a girl, all full sized and healthy babies.

WANT THEM REINSTATED

Windsor, Sept. 16.—Friends of Detectives Campeau and Mahoney, who have been suspended from the provincial police force for refusing to wear the uniforms adopted this year, are circulating petitions in Windsor asking Hon. J. O. Reaume, representative for the riding to busy himself in their behalf and have them reinstated. A large number of signatures have already been secured.

The Vaccination Question.

Brantford, Sept. 16.—Brantford public school trustees, who have been harassed by many ratepayers on account of the enforcement of the vaccination bylaw, have decided to submit the matter to the Department of Education. In the meantime vaccination has been discontinued.

SOUTH AFRICAN PREMIER MEETS PERSONAL REVERSE

Nationalist Party, of Which He is the Head, Scores a Good Victory, But Boer is Beaten at the Polls by Sir James P. Fitzpatrick.

Johannesburg, Sept. 16.—(C.A.P. Cable.)—The first general election in the new South African Union took place yesterday. Returns are still very incomplete, only 66 seats out of 121 having reported. The indications, however, are that the Nationalists, led by Gen. Louis Botha, the Premier, have triumphed, although Botha himself is defeated. Returns up to midnight give the Nationalists 33 seats, the Unionists 26, the Independents 6 and the Laborites 1. Gen. Botha was defeated by Sir Percy Fitzpatrick. Hon. H. C. Hull, the Finance Minister, was beaten by Sir G. Farrar. Cape Town went solidly Unionist. Dr. Jameson, the Unionist leader, defeated his Nationalist opponent by 1,414 to 62.

Addressing a crowd at Pretoria after learning of his defeat, Gen. Botha said: "I shall do my utmost to stamp out racialism."

The final result will probably be as follows: Nationalists, 64; Unionists, 40; Natal Independents, 12; Labor, 4; Independent 1.

Throughout the entire campaign the Premier has set his face against all attempts to stir up race trouble. He severely condemned a reference made by the Opposition leader in a speech at Durban to the Jameson raid, and expressed the hope that neither side would attempt to make capital out of the unfortunate differences that arose before the war. The issue of the election, he said, was not between race and race, but whether the electors were prepared to hand over the management of affairs to the heads of the mining houses, who were the Unionist leaders.

Elections were also held Wednesday for the Cape and Transvaal Provincial Councils, but returns are not sufficiently complete to give any indication of the results.

The constitution of the Union of South Africa, which went into force on May 31 last, provides for a House of Assembly and a Senate. To the Assembly the Cape of Good Hope sends 51 members, the Transvaal 36 and Natal and Orange River Colony 17 each. The Senate consists of eight members elected by the Legislature of each province and eight nominated by the governor. Only persons of European descent may sit in either House.

It was intended when the act of Union was passed that the first Union Parliament should be opened by King George. The death of King Edward made the carrying out of this plan impossible and the duty has been delegated to the Duke of Connaught.

Gen. Botha, it will be remembered, became commander-in-chief of the Boer forces after the death of Gen. Joubert in the South African war, and fought valiantly against the British to the close of the war. Dr. Jameson, leader of the Unionists, is best remembered as leader of the famous "Jameson raid" which ended miserably for the raiders and almost brought Britain to war at the time with the Transvaal and with Germany, too. He fought in the South African war, with the British forces, of course.

OH YOU KID!

Man of 91 Years Gets License to Marry.

Chicago, Sept. 10.—Volney E. Ruscoe established a record yesterday in the marriage license department in the County building. Mr. Ruscoe lacks two months of being 92 years old. He applied for a license to marry Miss Helen Conger, aged 44. Clerk Salmonson immediately after the departure of the couple announced that all records had been smashed. Previously 85 years had been the age of the oldest applicant for a marriage license.

LATE TICKS FROM WIRES

Thanksgiving Day has been set for the last day in October.

The Queen's Own Rifles are being feted on all sides in London.

The Canadian manufacturers received a great welcome at Regina.

William Symon, one of Wiarton's oldest and most respected business men, died yesterday.

A. V. Roe, the English aviator, fell with his aeroplane at the Harvard-Boston aviation meet yesterday.

Col. Roosevelt has defined his new nationalism as the application of old-time morality to conditions of to-day.

Saskatchewan farmers want more help, and have asked the C.P.R. to run another series of harvesters' excursions from Toronto.

The Michigan Central tunnel under the Detroit River will be opened for freight service on Sunday, and for passenger service within a week.

The Premier of Spain has reaffirmed his intention of forcing the religious societies from their prominent position in the public life of the country.

A bellboy and a bartender in the Royal Alexandra Hotel at Winnipeg have been arrested on suspicion of having stolen the Countess of Antrim's jewelry.

Fire damaged the Duncan Lithographing Co.'s premises at Hamilton and the National Drug Co.'s warehouse, and destroyed Hodgins' lumber mill and 400,000 feet of lumber at Como, on the Ottawa River.

CLIPPED OFF THREE MINUTES

New York, Sept. 16.—The giant Cunarder Mauretania hung up a new tranatlantic record yesterday over the short course from Daunt's Rock to Ambrose Channel lightship, covering the distance in four days, 10 hours and 48 minutes, clipping three minutes from the previous transatlantic record held by her.

Established Penny Bank.

London, Sept. 16.—Sir George Christopher Trout Bartley, K.C.B., is dead He was born in 1842. He represented North Islington in the House of Commons from 1885 to 1906. In 1875 he established the National Penny Bank to promote thrift.

JURY CENSURE GRAND TRUNK

Toronto, Sept. 16.—Indignation that a man should be expected and required by the Grand Trunk to work twenty-one hours at a stretch was shown by the coroner's jury enquiring last night into the death of Watchman Edward Thomas Crane, killed at the Dunn avenue crossing on Sept. 12.

At the conclusion of the evidence, the foreman announced that it would not be necessary to retire to return a verdict, but he would like to know if it was a rule of the company that compelled deceased to work for nearly 24 hours straight, or was it an agreement between the two watchmen when changing shifts.

"I want to know this, because we all feel pretty strongly on that point, particularly when the Grand Trunk makes it a boast of not permitting their drivers to work more than so many hours," he said.

Coroner Lynd informed that the company fixed the schedule for watchmen, and agreed that it was a hardship to the men. A rider could be attached to the verdict censuring the company on this point.

"Well, Mr. Coroner, I would like to see the wording of that rider made pretty stiff," said the foreman.

The result of the deliberations was a finding "that deceased came to his death by being struck by an engine on the G.T.R., that it was an accident, but we consider the company censurable for requiring or allowing watchmen to be on duty for 21 hours."

PURSE FOR THE NEW PROFESSOR

London, Sept. 16.—To-day the Rev. Griffith Thomas sails for Canada to take up his work as a professor in Wycliffe College.

An illuminated address was presented to him containing the signatures of the Bishops of Durham, Oxford, Newcastle, Liverpool, Sodor and Man, and Ossory, Bishop Taylor-Smith, Bishop Ingram, the Dean of Canterbury, Archdeacon Maden, Prebendary Webb-Peploe, and Canons Barnes, Lawrence, Christopher, Girdleston, Streatfield and Denton Thompson, Prof. Dawson Walker, Principal Guy Warman, Lord Kinnaird and others, expressing on behalf of Rev. Mr. Thomas' many friends in England very deep regret at parting with him, and sincere appreciation of his great service rendered.

He was presented with a purse of 500 guineas, while his wife was given a gold pendant.

WILL DISCUSS REPRESENTATION

St. John, N.B., Sept. 16.—Premier Hassard, Hon. H. J. Palmer and A. W. Warburton, M.P., of P.E.I., and Acting Premier McLean of Nova Scotia are the guests of Premier Hazen, and will discuss federal representation. It is feared that as a result of the redistribution of seats following the taking of the census next year, Nova Scotia and New Brunswick may each lose two seats and P.E.I. one seat. Mr. McLean said the question of representation of the Maritime Provinces in the Federal House was getting to be a very serious one, and he felt the action now being taken was very necessary.

COAL

THAT IS COAL

Is the LEHIGH VALLEY COAL at

$7.40 PER TON

Hardwood

First Class. - - - Best in City

Four Foot $6.00 Per Cord

Cut and split as desired

—AT—

J. E. A. FITZGERALD

Phone 111.

SANTAL-MIDY

Standard remedy for Gleet, Gonorrhoea and Runnings IN 48 HOURS. Cures Kidney and Bladder Troubles. MIDY

The Daily Review

FRIDAY, SEPT. 16, 1910.

WALT MASON

Philadelphia, Sept. 15.—Dead, it is believed a week or more, the body of John Scanlon, better known as "Walt Mason," writer of prose poetry that has been used by newspapers from one side of the continent to the other, was found in the studio which he occupied at No. 913 Arch street.

Bottles partially filled with poison were found in the room, and it is believed that Scanlon ended his life to gain relief from a stomach trouble from which he had suffered. He was forty-three years old and an artist and illustrator in addition to being a writer.

Walt Mason, we are sorry you are gone. You were Walt Mason to the world who read you, but John Scanlon to your friends and acquaintances. We did not know that your heart was eaten by the canker of disease for you, ever had the song on the lip, the laugh on the pen. So you flitted, eh! left the realities of this world for the unrealities of the next. But you made us forget care when you were here, made us look for your daily little rhyme. The ink well is closed, the pen is still, the voice is hushed, the casket is unlocked, the soul is flown.

You reared no stately verse, nor did you thrill the world, but you made us common people just a little happier.

DO YOU CATCH THE IDEA?

that in a former existence she maintained a salon at the time of Louis XIII., and was a wicked woman, with beauty and brains. Strange, indeed, are the turns that some women's fancies take.—Chicago Record-Herald.

Yes, anything is strange when one has not studied. The man may doubt that there is such a thing as wireless, or telegraphy. But the operator receives the message and delivers it Do you catch the idea? Can you explain it?

THE REAL PROTECTIONIST

The Ridgetown Dominion, a newspaper edited by a Conservative member of the Ontario Legislature, recently dwelt trenchantly with the low tariff pretences of the Liberals. "What is the use," it asks, "for the eastern Liberal newspapers writing nice little paragraphs about lower tariff and free trade and recalling the time when nearly all Liberals were in agreement in considering a moderate tariff best for Canada. That good old time ceased to exist from the hour the party took office in 1896."

The Dominion goes on to recall how in 1896, through the late George H. Bertram, of Toronto, an assurance was quietly given to the manufacturers that no matter what the Liberal leaders and the Liberal newspapers might promise, no harm would be done them if the Liberals won. The Dominion continues:—"Sir Wilfrid surrendered to the protectionists in 1896, and the proof of it is found in many things that occurred then and since. Hon. David Mills, an honest low tariff man, was excluded from the Cabinet until after the "revision" of 1897, and the bargain made with the manufacturers carried out, and it was safe to admit him and stop the clamour of the old Liberals at his exclusion. Sir Richard Cartwright was not taken in until after he consented to be muzzled. Tariff tinkering since has been in the interest of the manufacturers and the bounties have been continued."

And it further goes on:—The manufacturers or at least the great majority of them, Grit and Tory, favor the present men in power for many reasons. They get what they want in the way of duties, drawbacks, bonuses and bounties, and of course the greater the expenditure on all kinds of public works the better for them and the better for the army of favorites and contractors and the still greater army of camp followers behind them."

THE FARMER

This morning two young fellows on George street, near the corner of Charlotte, put their heads out the door and shouted across the street, "Have you threshed your pumpkins yet?" The Havelock local was in and hundreds of farmers were coming up street for the train was crowded. But there was no reply. Almost at the same time a mongrel black dog was running up street barking at car 13 on the George street line. Of course the car couldn't answer. It might have run over the dog and killed it. Neither did the farmers stop, they might have changed the shape of the face of the smart one who called across the street had they desired. But like the car, they went on. Welcome to our city, Sir Farmer. Your clothes may not be topped by a silk hat, nor your feet encased in patent leathers, but the clothes on your back are paid for, and that is more than many a young human ass who walks as a dude, or who struts as a dudeine can say. Your hands are as hard as your friendships are true, your soul is as sound as the trees that shelter your stock in the open. You view your workshop, the acres, you sleep, God works on, for you are in league with the Infinite. The grain has ripened, the flocks have fattened as you rested in the stillness of the night. You know no whistle, your alarm is the cock calling the morn. You have no time check, your acres labor on, resting and working automatically with the seasons. We say, "Please pass the cream." What a joke. You say, "Please pass the milk." Your milk on your table is as cream. We eat an egg. Sometimes it is ripe, sometimes it is riper. It is never strictly fresh. The farmer goes to his stable and gathers a pail full. He eats AN EGG. And so from the hog who grunts in its pen to the Collie who lies well fed at the door, from the turkey, who, unaware of Thanksgiving Day is happy roosting in the trees, to the chicken in the barnyard, all are contented on the farm. Sir Farmer, we talk of Mackenzie and Mann, the C.P.R., G.T.R. and G.T.P., of waterways and canals say, old man, they are all small fry. You, sir, feed the world, yes, by George the V., by George the bye word, by you the world is fed.

NOT A CLOUD

"Not a cloud has marred the beautiful sky of their happiness, and they are now as happy as when they were married sixty-two years ago."

In this is a volume, In this is a library, in this is where language fails. Sixty-two years of happiness and trust and love. On another page of this paper are fuller details of the wedding anniversary of two former residents of this city. What a great fact it reminds us of in this time of hustle and bustle and worry and divorce—not a cloud has marred their beautiful sky.

You who fight and quarrel in your bed rooms, but smile on the street; you married ones. Cut these words out and paste them in the mirror:

"NOT A CLOUD HAS MARRED THE BEAUTIFUL SKY OF THEIR HAPPINESS IN ALL THE SIXTY TWO YEARS OF THEIR MARRIED LIFE."

GOOD PUBLICITY

You couldn't miss it if you were in the street and had your eyes half open. The "it" in this instance was a flag attached to the bow end of a big touring car, and on this flag were emblazoned the letters that spelled "Nashville." The car went through Ottawa last evening.

There was no need to ask what Nashville. One look at the coon who held the steering wheel behind the flag told that Nashville, Tennessee, was meant.—Free Press, Ottawa.

There arn't many of us who have automobiles in Peterborough. But we've all got tongues and once in a while buy a railway ticket for somewhere. What do we say when we meet the stranger in town?

"Well, how's times in Peterborough?" says the stranger.

"Oh punk," says you, or do you say times are better better and we are all happy and we've got good roads, good homes, good factories, although we must admit our Board of Health is dead. It doesn't stink, but the garbage does.

And when you go away are you there with the joy talk, or do you hand out the growl.

Say, people, you don't hear those Dutchmen in Berlin or of Seagram, junior, or senior, in Waterloo damn their town with faint praise. Peterborough is a good town, and any resident who doesn't think it isn't the most up-to-date (bar Board of Health) in Canada for the size of it, can just write his complaints to the Review. Don't you like the town, stranger, or newcomer from anywhere? Then git out.

POOR GREECE

The Burns of the modern Greek poets, Spires Matzukas, the idol of his countrymen and the greatest living Greek poet, is visiting in Montreal. This man has constantly before him the cause of his country; he dreams a newer and a better Greece. Across continents he goes singing his way into the hearts—and purses of his fellow-country.

Already he has collected over $50,000 for fortifications in Greece. But now the stupendous effort is before him, to collect the million dollars he wants for a battleship for Greece.—Montreal Herald.

And this chap is a man who gave up a lucrative practice of law in Greece to come to the new, new world. Sad indeed to think of the past of his country. As Rome, as Greece, as Spain went, so will go any country that rises from poverty and adversity, to luxury, and then to decay.

"Ill fares the land, to hastening ills a prey,
Where wealth accumulates and men decay."

But time plays no favorites and the nation that gets rich and lazy will decay as surely as the man. We will not live to see it, but that does not make the fact less. As with men, so with nations, our greatness sure—must not lie in the past, but in the pulsating, throbbing present.

A FLOP

Is there going to be a flop? In Maine they have just elected a Democratic Governor for the first time in many years. It looks that way. Is there going to be a flop at Ottawa? It rather looks that way, too, doesn't it?

HERE! HERE!

To every man who is battling against the wrong and for the right, no matter who he is, or where he is, or what political party he belongs to, we say more power to his arm; more brightness to his eye; more strength of strength of will; more independence of manhood. The good men who are battling for the right should all get on a higher plane and work more sincerely together.—Fort William Times-Journal.

Right you are, old man; that's about as sensible stuff as we have gathered into our dome of thought from an outside editorial ink-pot for many a day. The Saturday Night made the "High Rollers" get off where they belong. They lost money in the deal, but they saved the darling, the sheep with the long wool and short brains. And up from the land of the west it is refreshing to get a blast like that which we have just read from the Daily Times-Journal. Most newspapers imagine that they have filled the bill when they tell how crooked the other party is. That's all Tommy Rot. Politics are all right, but who in blazes wants to read politics every legal newspaper publishing day of the year. Arthur Brisbane, the highest paid newspaper man in the world, who is editor for William Randolph Hearst, can make a half column double out of a man who lives in a poor little home doing his duty, supporting his family—most of us think that is too trivial. We must have something great to write upon, something tremendous. Brisbane knows human nature and that's why he is there. But to every man who is battling for the right will come some awful difficulty. It may come as a personal temptation, some appetite, some weakness within, or some live two-legged devil in an auto, wearing diamonds and with a roll, may ask him to sidestep. But it's a fight, old man; it's a fight, old woman; it's a fight, boys, isn't it? Does some one want to do something crooked municipally, politically, socially? Everyone sits tight—so long as they do not personally suffer. What odds, it's nothing to me. This is not the spirit of that little note in the editorial column of the Daily Times-Journal of Fort William, nor is it the spirit of any journal with claims to respect.

SIDE LIGHTS

A MERE LOBSTER.
Vancouver Province.

A tortoise known to be 300 years old has been placed in the London Zoological Gardens. What a fund of reminiscences this old shell back could relate. Contemporary with Shakespeare, Raleigh, Marlborough, Pitt, Scott, Burns and all the shining lights of a tri-centenary, present day centenarians, old inhabitants and original early settlers would be mere lobsters in comparison.

DODD'S KIDNEY PILLS FOR ALL KIDNEY DISEASES CURES RHEUMATISM BRIGHT'S DISEASE DIABETES NUMBER 23 THE PR...

Wood's Phosphodine, The Great English Remedy. Tones and invigorates the whole nervous system, makes new Blood in old Veins. Cures Nervous Debility, Mental and Brain Worry, Despondency, Sexual Weakness, Emissions, Spermatorrhoea, and Effects of Abuse or Excesses. Price $1 per box, six for $5. One will please, six will cure. Sold by all druggists or mailed in plain pkg. on receipt of price. New pamphlet mailed free. The Wood Medicine Co. (formerly Windsor) Toronto, Ont.

RATES

10 Words—1 TIME, 10 Cents
25 Words—1 TIME, 25 Cents
25 Words—2 TIMES, 38 Cents
25 Words—3 TIMES, 50 Cents
25 Words—6 TIMES, 75 Cents
LOCALS (Reading Type) 48 cts per inch (4 cents per line.)
LOCALS in Dark Type 60c per inch (5 cents per line.)

REVIEW WANT ADVTS.

The Review want advertisements are read by thousands, for people want what they want when they want it.

If you need help,—Servants hands, or workmen try the Review want ad columns.

If you have anything to sell, from a pickaxe to an Auto, use the Review want ad columns.

If you have lost anything try a want ad in the Review and almost certainly you will recover the lost article. If you want an owner for anything found a Review want ad will bring the owner to light.

One Cent Per Word

Advertisements under this head 1c per word

Advertisers, if they prefer, may use as many as 25 words at the rate of 25c for one insertion, 38c for two insertions, and 50c for three insertions.

Lost or Found

LOST

ON SEPT. 2nd, BETWEEN LONDON AND G.T.R. Station, or on Hunter street, a round Rhinestone Brooch, with forget-me-not centre (a valued keepsake). Finder kindly return to 210 London St., or to this office. d64.3t

Wanted

WANTED

LABORERS, cement finishers and bricklayers at the Canadian Leonard Construction Co., Quaker Oats Building, Hunter-st. 6d58

MEN WANTED

WANTED by Haney, Quinlan and Robertson, contractors, Trent canal, Campbellford, Ont., 100 laborers. Wages $1.75 per day. Several years work. 6d

LABORERS WANTED

FIFTY LABORERS AT THE CANADIAN Stewart Co., north end Quaker Oats works Apply on the work. 3d

WANTED

WAIST, SKIRT and COAT HANDS wanted Apply on Tuesday to Miss Welsh, of the J. C. Turnbull Co 3d

WANTED

WOODSMEN FOR VICTORIA HARBOR CO. Apply to G. J. Chalmers, Grand Hotel, or phone 818. Highest wages. d43-tf

WANTED

TO RENT, A NEW HOUSE, ALL MODERN conveniences, four bedrooms and attic, centrally located. Apply to Bank of Ottawa, Peterborough. d44-4t

For Sale or To Rent

OFFICES TO RENT

NEAR POST OFFICE. HEATED AND WITH good vault. Dennistoun, Peck & Kerr. tf

TO RENT

FURNISHED COTTAGE, CHEMONG PARK. $40 month, $75 season. Apply Mrs. Young, 305 Stewart Street. tf

NEW HOUSE FOR SALE

NOW BEING FINISHED—BRICK VENEERED House on Rogers St. (east ward) north. Five rooms, bath room and summer kitchen. This is a real snap for quick buyer. Apply to Jos. Doe, No. 6 Knox Street. 6d

TO RENT

Convenient and comfortable sets of rooms, with all modern improvements. In the Lundy Block, George Street.

Rooms suitable for young men taking meals out.

Also offices now occupied by J. J. Lundy over Denniston, Peck & Kerr's, Water Street. Possession given August 1st.

Several Dwelling Houses for rental.

Apply to — D. J. LUNDY, Over Dennistoun, Peck and Kerr's Office, Water Street.

Money to Loan

Any amount from $1.00 up to $50.00, on Watches, Clocks Jewelry, Musical Instruments and Personal Effects. If you are in need of a small loan call on us. Terms reasonable. Strictly confidential.

SNOWDEN & MURPHY PAWN BROKERS, 206 CHARLOTTE ST.

ORDER NOW

The STANDARD ANTHRACITE D. L. & W

SCRANTON COAL

$7.40 Per Ton

The Standard Anthracite at standard price. Builders' Surplies. British Columbia Shingles.

Hardwood $6.00 per cord. First class Mixed Wood $4.50 cord. Cutting and Splitting extra.

R. Hicks & Co

243 MURRAY STREET

R & O RICHELIEU ONTARIO NAV. CO.

Steamers "Toronto" and "Kingston"

Leave Toronto at 3.00 P.M. daily except Sunday up to September 19th; thereafter every Monday, Wednesday, and Saturday, up to and including October 1st.

Steamer "Belleville"

Leaves Toronto at 7.30 P. M. every Tuesday until close of navigation for Bay of Quinte, Montreal and intermediate Ports. Very low rates include meals and berth on this line.

For rates, etc., apply to local agents, or write H. Foster Chaffee, A. G. P. A. Toronto.

GRAND TRUNK RAILWAY SYSTEM

EXCURSION TO NEW ONTARIO POINTS

HAILEYBURY AND NORTH

Sept. 19th and 20th

FROM PETERBOROUGH

To	Return Fare
HAILEYBURY	$ 9.35
NEW LISKEARD	9.50
ENGLEHART	10.25
MATHESON	12.25
COCHRANE	13.65
CHARLTON	12.50

Return limit Sept 30th

W. BUNTON, City Pass. and Ticket Agt — F. SANDY, Depot Agt.

CANADIAN NORTHERN

Shooting Commences Oct. 15th

Good partridge shooting on the line North of Parry Sound, open season from Oct. 15th to Nov. 15th.

Moose are plentiful between Sellwood Jct and Gowganda Jct, open season from October 15th

Deer hunting commences Nov. 1st.

For details as to favoured locations and all useful information, write Passenger Department, Canadian Northern Building, Toronto, Ont

CHICAGO $14.70

CANADIAN PACIFIC RAILWAY

Return From Peterborough

SEPT. 15, 16, 17

DETROIT	$ 8.90
SAGINAW, MICH.	$ 9.70
BAY CITY	$ 9.80
GRAND RAPIDS	$11.65
CLEVELAND, via Buffalo	$ 8.65
CLEVELAND, via Detroit	$11.90
ST. PAUL AND MINNEAPOLIS	$20.70 all rail route; $34.20 via lake route

Final Return Limit Oct. 3

Unequalled train service

W. McILROY, Agent Peterborough.

LUMBER

And builders' materials of all kinds—Shingles, Scantlings, Joist and Bill Stuff—Mouldings, Casings and Base and all kinds of finish. Boxes and Box Shooks.

ALF. McDONALD ESTATE

Point St. Charles Mills

Children's Aid Society

FOR THE CARE OF NEGLECTED AND ILL-TREATED CHILDREN.

Incorporated by Act of Legislature. Information required. Information kept strictly private.

CHILDREN FOR ADOPTION

GEO. COCHRANE. Agent and Asst Sec.

Phone 1320 George

REAL ESTATE

2 storey brick stone foundation, hall, parlor, dining room, kitchen, pantry, 4 bedrooms, bath room, electric light, city water, situated south end. Price for quick sale $1700

2 storey and attic, red brick, stone foundation, concrete floor in cellar, hall, parlor, dining room, kitchen, pantry, summer kitchen and woodshed, front and rear stairs, 4 bedrooms, bath room, fitted, light, gas, hot water furnace. Situated in west end. Price $3000

133 acres, 3 miles from city, 100 acres under cultivation, 9 acres hardwood timber, soil clay loam, rough cast house, frame barns, stone foundation, stables underneath. Price $7600

HOUSES and FARMS TO RENT.

J. T. O'CONNELL & CO.

136 Hunter St. Phone 376

Medical

DR. BUCHANAN

F.R.C.S., Edinb: M.R.C.S., Eng., L.R.C.P., Lon. Specialist Eye, Ear, Nose and Throat. Phone 519; 169 Charlotte St. Hours—9-11 a.m., 2-4 p.m. 7-8 p.m.

DR. G. C. LEACH

Late House Surgeon of Lakeside Hospital, Cleveland, Ohio; also of Cook County Hospital, Chicago. OFFICE—224 Hunter St., formerly occupied by Dr. Coughlin. Phone Bell 219. Special Attention to Diseases of Women

DR. JAS. V. GALLIVAN

Office cor. Hunter and Aylmer Sts. Late House Surgeon of St. John's Hospital, New York. Lic. University of New York. Telephone 665.

DR. E. A. HAMMOND

Late assistant Westminster Hospital, Brompton Hospital, National Heart Hospital, St. John's Skin Hospital, London, Eng. Also of Rotunda Maternity Hospital, Dublin. Special—Diseases of Heart, Skin and Stomach

Office—543 Water Street

Bell Phones, Office 463—House 1301

Osteopathy

DR. ASA G. WALMSLEY

Osteopathic Physician

Office over Canadian Bank of Commerce, Hunter Street entrance. Office Hours—9 to 12 a.m., 2 to 5 p.m. Evenings by appointment. Consultation free. Bell Phone 649

Legal

RUDDY & BURNHAM

Barristers, Solicitors, etc.

Offices, cor. George and Hunter Sts., Peterborough

Money to Loan.

Successors to George Edmison, K. C.

Robert Ruddy, K.C. J. H. Burnham

O'CONNELL & GORDON

BARRISTERS, SOLICITORS AND NOTARIES

Hunter Street, two doors west of Post Office.

Daniel O'Connell George N. Gordon

A. E. DIXON

Barrister, Solicitor, etc.

Office corner Hunter and George Sts., Peterboro Entrance next to W. Madill's Drug Store.

R. E. WOOD

BARRISTER, SOLICITOR, Etc Office removed from Bank of Commerce Building to 435 George street, recently occupied by E B. Edwards. Money to Loan.

W. H. MOORE

BARRISTER, SOLICITOR, in the Supreme Court etc Office—Hunter Street, first stairs west of Post Office.

HALL, HAYES & HALL

BARRISTERS, SOLICITORS and NOTARIES PUBLIC, Hunter Street, Peterborough, next the English Church. Money to Loan at the lowest rates of interest

E. H. D. Hall. Louis M. Hayes, K. C. B. D. Hall

HALL, MEDD & DAVIDSON

(Successors to Stratton & Hall)

BARRISTERS, SOLICITORS, Etc, Peterborough Ont. Office—Corner of Hunter and Water Sts., over Bank of Commerce.

R R Hall, M.P. S. T. Medd W. S. Davidson

DENNISTOUN, PECK & KERR

BARRISTERS, SOLICITORS, NOTARIES

415 Water Street, Peterborough

Monies to loan at lowest currant rates of interest. Easy terms of repayment.

E. A. Peck F. D. Kerr R. M. Dennistoun

Money

BENNET & GOODWILL

BARRISTERS, SOLICITORS, Etc., 375 Water Peterborough Telephone No 191.

Money at Current Rates Upon Easy Terms.

J. W. Bennet E. L. Goodwill

Money to Loan

at lowest current rates

— ON —

FARM, TOWN OR VILLAGE PROPERTY ON EASIEST TERMS OF REPAYMENT

HALL, MEDD & DAVIDSON

Successors to Stratton & Hall

BARRISTERS. Office—corner of Hunter and Water Streets over Bank of Commerce

The TORONTO SAVINGS and LOAN COMPANY

Paid up Capital	$1,000,000.00
Reserve Fund	680,000.00

Savings Department

3½% Interest paid four times a year on deposits of One Dollar and upwards. Interest accrues from date of Deposit to date of withdrawal.

Depositors are afforded every facility afforded by modern methods of Banking.

Security Afforded Depositors

Total Assets of the Company, December 31st, 1909	$3,120,201.18
Liabilities to the Public	1,368,771.88
Surplus	$751,429.30

HEAD OFFICES:

437 George Street., Peterborough

Office Hours: 9 a.m. to 4 p.m.
Saturdays - 9 a.m. to 5 p.m.

W. G. MORROW, Managing Director

WE SELL Anything you want

WE BUY Anything you have to sell.

JAY'S STORES

Phone 623. 390 Aylmer St Peterborough.

HECLA FURNACE

And Its FOUR Big Features

The "Hecla" has four exclusive features that have brought it steadily to the front as the perfect warm air furnace.

These improvements are so vital—they mean so much in comfort and health and economy—that every man who is going to put in a furnace this year, should study them in detail.

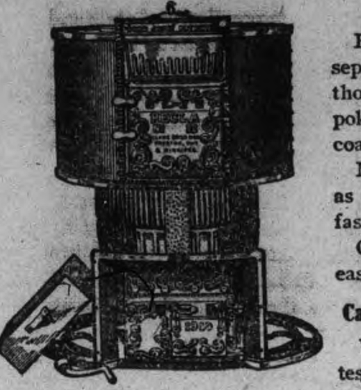

Fused Joints are the only permanent joints between castiron and steel. By means of these joints, we prevent gas and smoke from getting in the Air-chamber and from there into the house.

Fused joints are absolutely and permanently tight, and insure the warm air being fresh, pure and untainted by gas, smoke and dust.

Steel Ribbed Firepot has three times the radiating surface of any other.

It never becomes red-hot—will not burn out—and will save ⅛ of your coal bill by actual test.

Individual Grate Bars

Each bar can be shaken separately. Fire can be cleaned thoroughly without using a poker or shaking down good coal or live fire.

No clinkers to clog the grate as is the case when bars are fastened together.

Of course, one bar is much easier to shake than four.

Castiron Combustion Chamber

We found out, by careful tests, that steel would not stand the intense heat of the furnace fire. So we perfected the Castiron Combustion Chamber, which has proved its wonderful strength, service and durability.

Our little book "Hecla Heated Homes" tells you a lot of things you ought to know about a furnace, besides the exclusive features mentioned above. Let us send you a copy. It's free. Write.

Send us rough plan of your house—and we will submit estimate of the cost of installing the proper size "Hecla" in your home. 100

CLARE BROS. & CO., LIMITED, - PRESTON, Ont.

ADAM HALL & SON, Peterborough, Ont.—Agents.

The Round-Up

A Romance of Arizona

Novelized From Edmund Day's Melodrama

By JOHN MURRAY and MILLS MILLER

Copyright, 1908, by G. W. Dillingham Co.

The entrance of a greaser to refill glasses diverted the attention of the guests until the most important function for them was performed. With "Hows!" and "Here's to the bride!" they drank the toast. Slim, as major domo of the feast, felt it incumbent upon himself to keep the others in order. Turning angrily upon Sagebrush, he said, "Why did you tell the sky pilot where the liquor was?"

"I was just tryin' to do the right thing," answered Sagebrush defiantly.

"Embarrassin' us all like that. You ought to know that parsons don't hit up the gasoline—in public," scolded Slim.

Sagebrush muttered sulkily, "I never herded with parsons none."

Parenthesis diplomatically avoided any further controversy by calling: "They're gettin' ready. Jim's got Jack in the back room tryin' to cheer him up. Boys, is everything ready for the getaway?"

"Sagebrush, did you get that rice?" demanded Slim.

"That's so—I forgot. I couldn't get no rice, though. Dawson didn't have none."

Without telling what he did get, Sagebrush ran from the room to the corral.

"I told you not to let him have anything to do with it," said Fresno, glaring at his fellow workers. Each was silent, as the accusation was general, and none had been taken into the confidence of Sagebrush and Fresno when arrangements were being made for the feast. Fresno had to blame some one, however. By this time Sagebrush had returned, carrying a bag.

"What did you get?" asked Slim.

"Corn," replied Sagebrush laconically.

"Ain't he the darndest!" Show Low expressed the disgust which the others showed.

"Why, darn it," shouted Slim, shaking his fist at the unfortunate Sagebrush, "you can't let the bride an' groom hop the home ranch without chuckin' rice at 'em. It's bad medicine."

"Ain't he disgustin'!" interrupted Fresno.

"What does rice mean, anyhow?" asked the bewildered Sagebrush.

"It means somethin' about wishin' 'em good luck, health, wealth an' prosperity an' all that sort of thing. It's a sign an' symbol of joy," rattled off Slim.

"Well, now, ain't there more joy in corn than in rice?" triumphantly asked Sagebrush.

Slim jerked open the top of the bag while Sagebrush stood by helplessly. "Well, the darned idiot!" he muttered as he peered into it. "If he ain't gone an' got it on the ear!" he continued as he pulled a big ear out.

"All the better," chuckled Sagebrush. "We'll chuck 'em joy in bunches."

"Don't you know that if you hit the bride with a club like this you'll put her plumb out?" cried Slim.

Sagebrush was not cast down, however. Always resourceful, he suggested, "We'll shell some fer the bride, but we'll hand Jack his in bunches."

The idea appealing to the punchers, each grabbed an ear of corn. Some brandished the ears like clubs; others aimed them like revolvers.

"I'll keep this one," said Slim, picking out an unusually large ear. "It's a 44. I'll get one of the greasers to shell some fer the bride."

The bride was arrayed in her wedding gown. Mrs. Allen was ready for a fresh burst of weeping. The girls had assembled in the large room in which the ceremony was to be performed. Polly acted as herald for the cowboys. Appearing in the doorway, she commanded, "Say, you folks come on an' get seated!"

Slim stood beside Polly as the boys marched past him. His general admonition was, "The first one of you Shorthorns that makes a break I'm goin' to bend a gun over your head!"

The guests grinned cheerfully as they marched past the couple.

"There's a heap of wickedness in that bunch," remarked Slim piously

"If he ain't gone an' got it on the ear!"

to the girl. Tossing a flower to him as she darted away, she cried, "You ain't none too good yourself, Slim!"

"Ain't she a likely filly?" mused the lovesick sheriff. "If there's anybody that could make me good it's her. I'm all in. If ever I get the nerve all at once, darn me if I don't ask her right out!"

But Slim's courage oozed as quickly as it had risen, and, with a sigh, he followed his companions to the wedding.

CHAPTER IX.

DICK LANE on leaving the hospital at Chihuahua went straight to the fortified ledge where he had made his heroic defense. As he conjectured, the renegade McKee had got there first and found and made off with the buried treasure. So Dick manfully set to work to replace his lost fortune. It seemed too slow work to go to his mine and dig the gold he immediately required out of the ground, so he struck out for civilization to sell some of his smaller claims. In the course of a month, at the end of which his wanderings brought him to Tucson, he had sold enough of his holdings to give him $3,000 in ready cash. As he was near the Sweetwater, he resolved not to express the money to Payson, but to take it himself.

He entered the courtyard of Allen Hacienda while the wedding was taking place within. None of his friends would have recognized him. His frame was emaciated from sickness; his head was drawn back by the torture which he had suffered; he limped upon feet that had been distorted by the firebrands in McKee's hands, and his face was overgrown by an unkempt beard.

Sounds of laughter fell upon his ears as he mounted the steps. He heard Fresno shout to Slim to hurry up, as he was telling the story about a fellow that was so tanked up he could not say "sasaparella."

Dich halted. "There must be some sort of a party going on here," he thought to himself. "It won't do to take Echo too much by surprise. If Jack got my letter and told her, it's all right, but if it miscarried the shock might kill her. I'll see Jack first."

Dick had ridden first to Sweetwater ranch, but found the place deserted. The party, he mused, accounted for this. While he was planning a way to attract the attention of some one in the house and to get Payson to the garden without letting Echo know of his presence Sagebrush Charley, who had espied the stranger through the window, sauntered out on the porch to investigate. Every visitor to the territory needed looking over, especially after the trouble with Buck McKee.

Sagebrush was bound that there should be no hitch at the wedding of his boss.

"Howdy?" greeted Lane pleasantly. "I'm looking for Jack Payson."

"That so?" answered Sagebrush. "Who may you be?"

"I'm a friend of his."

The foreman could see no danger to come from this weak, sickly man.

"Who may you be?"

"Then walk right in," he invited. "He's inside."

Sagebrush was about to re-enter the house when Dick halted him with the request, "I want to see him out here—privately."

"What's the name?" asked Sagebrush, his suspicions returning.

"Tell him an old friend from Mexico."

Sagebrush did not like the actions of the stranger and his secrecy. He was there to fight his boss' battles, if he had any. This was not in the contract, but it was a part read into the paper by Sagebrush.

"Say, my name's Sagebrush Charley," he cried, with a show of importance. "I'm ranch boss for Payson. If you want to settle any old claim agin Jack, I'm actin' as his substitoot for him this evenin'."

"On the contrary," said Lane, with a smile at Sagebrush's outbreak, "he has a claim against me."

It was such a pleasant, kindly look he gave Sagebrush that the foreman was disarmed completely.

"I'll tell him," he said over his shoulder.

Dick mused over the changes that had occurred since he had left the region. Two years' absence from a growing country means new faces, new ranches and the wiping out of old landmarks with the advance of population and the invasion of the railroad. He wondered if Jack would know him with his beard. He knew—his mirror told him—that his appearance had changed greatly, and he looked twenty years older than on the day he left the old home ranch.

His trend of thought was interrupted by the entrance of Jack on the porch from the house.

"My name's Payson," Jack began hurriedly, casting a hasty glance backward into the hallway, for the ceremony was about to begin. "You want to see me?"

"Jack," cried Dick, holding out his hand eagerly—"Jack, old man, don't you know me?" he continued falteringly, seeing no sign of recognition in his friend's eyes.

Payson gasped, shocked and startled. The man before him was a stranger in looks, but the voice—the voice was that of Dick Lane, the last man in the world he wanted to see that moment. Frightened, almost betraying himself, he glanced at the half open door. If Dick entered he knew Echo would be lost to him. She might love him truly and her love for Dick might have passed away, but he knew that Echo would never forgive him for the deception that he had practiced upon her.

To be continued.

BABY'S TERRIRLE ECZEMA

Hands Tied to Prevent Scratching—Five Doctors Failed to Relieve, But Zam-Buk Worked a Cure.

Mrs. Chas. Levere, of Prescott, North Channel, Ont., tells how Zam-Buk cured her baby. She says:—"My baby's head and face was one complete mass of sores. The itching and irritation were fearful and the little one's plight was so serious that at onetime we feared her ears would be eaten off by the disease.

"We had to keep her hands tied for days to prevent her rubbing and scratching the sores. Doctor after doctor treated her in vain until we had five doctors. They all agreed it was a frightful case of eczema, but none of them did any permanent good.

"As a last resource we were advised to try Zam-Buk. The first box did so much good that we felt sure we were at last working in the right direction. We persevered with the treatment until we had used thrteen boxes, and at the end of that time I am glad to say Zam-Buk had effected a complete cure."

Mrs. Holmes, of 30 Guise Street, Hamilton, is quite as eloquent in her praise. She says:—"Zam-Buk cured my boy of boils and eruptions when he was so bad that he had been unable to mix with other children. Zam-Buk is a wonderful preparation, and mothers throughout the land should always keep it handy."

For eczema, eruption, rashes, tetter, itch, ringworm, and similar skin diseases, Zam-Buk is without equal. It also cures cuts, burns, scalds, piles, abscesses, chronic sores, blood poisoning, etc. All druggists and stores at 50 cents a box, or post free for price from Zam-Buk Co., Toronto. Refuse imitations.

CARTER'S LITTLE LIVER PILLS.

CURE

Sick Headache and relieve all the troubles incident to a bilious state of the system, such as Dizziness, Nausea, Drowsiness, Distress after eating, Pain in the Side, &c. While their most remarkable success has been shown in curing

SICK

Headache, yet Carter's Little Liver Pills are equally valuable in Constipation, curing and preventing this annoying complaint, while they also correct all disorders of the stomach, stimulate the liver and regulate the bowels. Even if they only cured

HEAD

Ache they would be almost priceless to those who suffer from this distressing complaint; but fortunately their goodness does not end here, and those who once try them will find these little pills valuable in so many ways that they will not be willing to do without them. But after all sick head

ACHE

Is the bane of so many lives that here is where we make our great boast. Our pills cure it while others do not.

Carter's Little Liver Pills are very small and very easy to take. One or two pills make a dose. They are strictly vegetable and do not gripe or purge, but by their gentle action please all who use them.

CARTER MEDICINE CO., NEW YORK.

Small Pill. Small Dose. Small Price.

PICKLING SEASON

The pride of every housewife is to put down the most tasty and appetizing Pickles that her time and superior knowledge will permit.

To get the best result she must use pure and high grade spices and vinegar which alone will impart that delightful flavor as well as keeping quality.

Try our high grade pure SPICES aud VINEGAR and you will always use them.

E. F. MASON, GROCER 429 GEORGE-ST.

Telephone 78.

THE DAILY REVIEW PATTERN SERVICE

Every day we will print and illustrate a new pattern. These are the very latest and thoroughly up to date.

On receipt of order, giving the number of pattern desired and 10 cents, along with name and address, the pattern will be mailed.

Be careful as to the right number.

5163

LADIES' SHIRTWAIST.

All Seams Allowed.

A smart model for wear under the early fall coats is the one we show above. Such waists must not be bulky, as they would be uncomfortable, but they must be stylish and a good cut. The waist we illustrate is certainly very attractive. The front has a group of tucks at each shoulder and the regular box plait closing down the center. In the back the tucks extend all the way to the waist-line and are stitched their entire length. The shirt sleeve is used and is finished with the shirt cuff. The waist is suitable for French flannel, taffeta silk, or any of the wash materials. The pattern (5163) is cut in sizes 32 to 44 inches bust. To make the waist in medium size will require three yards of material 27 inches wide, 2⅜ yards 36 inches wide, or 1⅞ yards 44 inches wide.

The above pattern can be obtained by sending 10 cents to the office of this paper.

CASTORIA

For Infants and Children.

The Kind You Have Always Bought

Bears the Signature of Chas. H. Fletcher.

William McIntosh and John Irving had narrow escapes on a runaway gravel car at Fonthill, near Niagara Falls. The brake was out of order.

DOMINION CHINESE CAFE

Best meals in the city. If you are going out for dinner or evening lunch, don't forget to call

328 GEORGE STREET

Ice Cream and Drinks.

EGGS

For Sale in Any Quantities

COLDSTORAGE

In Full Operation

SATISFACTION GUARANTEED

W. SCOTT CO'Y

Both 'Phones 264

Auto Tires Repaired

Try our new electric process of vulcanizing, makes an invisible repair.

SATISFACTION GUARANTEED.

MILLARD'S BICYCLE SHOP

Metherel's Old Stand, Hunter St., near Aylmer St. Phone 1256.

Coal Resul t

We sell the very best quality of nard coal, as good as we know how to buy.

¶ Are you getting results from the coal you are now using? Are you sure it is good? Are you burning it the right way?

¶ There is a deal of difference in how you handle the range or furnace Our long experience tells us that fact and we are ready to advise any in doubt as to the best way to make se of coa as fuel.

$7.30 Per Ton

THE PETERBORO FUEL & CARTAGE CO

LIMITED

162 Charlotte-St. Telephones—(Bell 261, 270, (Machine)—270.

134 Aylmer-St. Tel. Bell 302

RE-UPHOLSTERING

Furniture

Send in your Furniture NOW to be Re-Upholstered The Rush of Fall trade will soon be on. We will give your orders careful and proper attention

Furniture Coverings

Our stock of genuine French, Silk and Cotton Tapestries, is the best we have ever shown. They are our own importations and are the Latest Designs in beautiful and fast colorings. Let us show you the excellent values in them.

437 George Street

CLEGG'S FURNITURE STORE

'Phone Number 79

OUR NEW FOWLER

Toric Lenses

For Spectacles and Eyeglasses, are the latest optical improvement. These lenses are spoon shaped, curved like the eye, and fitting around it. Whichever way you look, you look straight through a part of the glass, not slantingly: and besides there is quite a protection from dust and wind. A great many people of Peterborough have procured them and are delighted. We grind these Toric lenses as well as the flat kind.

ALL WORK GUARANTEED

A. A. FOWLER, Phm.B.
EYESIGHT SPECIALIST.
Ref. D.O., Toronto. Oph. D., Chicago.
With NUGENT DRUG CO.
386 George Street.

Your Holiday Snapshots Enlarged

Work guaranteed first-class.—Enlargement made from your best pictures, for any size

Louis Mendel

374½ GEORGE STREET
THE ONLY STUDIO ON GEORGE STREET

Miss Wilhelmine Gumpricht
A.T.C.M.; A.O.C.M.
(Graduate of the Toronto Conservatory of Music)
Teacher of Pianoforte
Studio:—535 Aylmer St. Phone 603

"Indians Gathering Wild Rice at Rice Lake, Ont."

One of the latest additions to Roy's famous souvenir post cards. Don't fail to procure them. At all dealers or

THE ROY STUDIO
140½ Hunter Street

FRENCH DRY CLEANING AND PRESSING

Old and new customers will find that they will have the same first class work and promptness as formerly, in either stores.

Contracts taken. We call for and deliver.

TWO STORES:—
173 Simcoe St. - - Phone 669
Charlotte St. - - Phone 575.
Machine Phone 357.

A decided revival in mining is reputed from Kenora. Valuable copper and iron properties have recently been discovered.

WANTS TO REMOVE HOTEL LICENSE

Mrs. Margaret Long Would Like to Occupy Peterboro House

Out of 305 names in the subdivision 208 have signed a petition favoring the granting of a removal of license from the American Hotel to the Peterborough House to Mrs. Margaret Long, the proprietress of the American.

It is asserted that the premises of the Peterborough are more favorable for hotel purposes in many ways.

A meeting of the License Commissioners will be held to consider the matter in the inspector's office on the evening of September 28th.

THE CANADIAN LADY
For style, wear and comfort try "The Canadian Lady" Boot at $3.00, $3 50 and $4 00
T. C. Elliot, 392 George Street.

WATER LOW IN THE LAKES AND THE OTONABEE

It is reported that the water is so low in the back lakes that rocks are sometimes touched by the boats in the regular channels.

The water is also very low in the river.

OBITUARY

Word was received on Monday of a sad death, in the person of Charlie, only son of Mr. and Mrs. Robt. Fawcett, who left Peterborough about three years ago, which took place in Halbrite, Sask., on August 24th.

The little fellow was nine years and eleven months and five days old. His death will be a great loss to his parents. The young lad had been ailing for about sixteen months, and death was not unexpected.

PASSED AWAY AT KINGSTON

Death of Dr. McCarter a Brother of Mrs. Vincent Eastwood

The sad intelligence reached the city last evening of the death of Dr. J. Morton McCarter, a brother of Mrs. Vincent Eastwood.

He was operated on for appendicitis on Monday in the Kingston hospital, but failed to rally from the effects of the shock.

Mr. and Mrs. Eastwood left on the noon train to-day for Almonte, the old home of the deceased, where interment will take place.

THEATRICAL

A well-filled house greeted the return of Joe Marks' Stock Company last evening at the Grand. The company proved to be as great a drawing card as ever, and the presentation of the southern sketch "Down Where the Cotton Blossoms Grow" last night brought forth well-deserved applause. The plot, though not deep, was cleverly acted out, the work of each member of the cast being affective.

The specialties were as popular as ever, the work of Byron and Nelson Bruce Kent and Will H. Malone being especially well received. "Keep Your Foot on the Soft, Soft Pedal," by Bruce Kent, was a great hit.

On the whole the show is worthy of a good patronage, and the audience left the house well-pleased.

The play for to-night will be "The Prince of Patches." New specialties will be introduced.

Hugh Smith, of Amaranth, went to close the barn doors and, without any warning, dropped to the ground dead.

FAIR WEEK SPECIALS for SATURDAY

Visit Our Autumn Millinery Exhibit

BEAUTIFUL CREATIONS DIRECT FROM NEW YORK'S LEADING MILLINERY HOUSES, AND MANY EXQUISITE STYLES COPIED FROM NEW YORK AND PARIS MODELS.

Each season has its own peculiarity of style and finish, which is portrayed in women's headgear. This Autumn there are numerous features which call attention and which are most remarkable. One small, yet prominent feature of our displays is the dainty hand made flowers and foilage which adorn the New York creations imported by us direct from "Gage," and other New York Millinery concerns. Our showing has been commented on favorably by the many women of taste who viewed it the first two days of our opening. All are invited to come and see our fine exhibit on the second floor. Come Saturday.

OUR NEW J and K AMERICAN SHOES FOR WOMEN

The popularity of the American Shoe is widely known and the styles are such that it is hard for other makers to keep pace with them and retain the reasonable price you pay for the Yankee product. The J and K brand of Women's Shoes is one of the best American makes and is extremely in favor on the other side.

We have stocked eleven of the swellest lasts for the approval of the dressiest women in Peterboro. They're without doubt the most chic styles yet shown here at such a modest price. All lasts and all sizes shown in the different styles. Prices range from..... $3.00 to $4.50

A SHOE SNAP FOR SATURDAY

Ladies' dongola kid, blutcher bals in three lasts, dull tops, extension sole, and in all sizes for women. These shoes are very neat and dressy and particularly good for the 'second best' wear. Sat. very special price $1.95

— Second Floor —

Along comes the Autumn weather, faster and faster, cooler days will soon be here and warmer garments must become the most looked for of all wearables. The Autumn showing of Women's Suits and Coats is most excellent, the styles are the latest shown anywhere—not every style that has been brought forth, but the cream of the market,—both Canadian and American. Our Suits and Coats above the low priced garments are all exclusive both to us and to our patrons—no two Suits or Coats alike. Come and view our fine showing Saturday.

MISSES' AND LADIES' COATS $10

An unbeatable range of Autumn Coats—coats for wear for both Fall and Winter. They're made with the new high collar and neatly trimmed; shades: navy, green, brown and black, all sizes. Saturday very special $10

— Second Floor —

NEW CHEVIOT SUITINGS 50c

Cheviots are the "always good" cloths for women's suits and dresses. They make up into any style and take any kind of trimmings. This line comes in shades of navy blue, brown, green and red, also black—a pure wool fabric, guaranteed to wear well. Our best value of the season at.................................. 50c

DRESS GOODS MILL ENDS

After a season's manufacturing, the mill always has a great many pieces left over cut from lengths of cloth to make the desired number of yards in each bolt. These are called at the mill "mill ends," and are sold very cheap. There you have it. This lot of mill ends will be sold Saturday at ridiculously low price. They come in lengths 1 to 3 yards, which are sufficient for boys' knickers, tots suits, etc. A SNAP FOR MOTHERS.

PURE WOOL HOPSACK SUITING

The correct new weaves for the present season—a pure wool fabric—42 inches wide, in the new shades for autumn, including the best shades of navy and green. Saturday Snap.............................. 39c

—Main Floor Rear—

BIG BATH TOWELS 29c PAIR

170 pairs of big Turkish Bath Towels of good quality in linen shade, with white centres and fringed ends, at a very low price for Saturday. Per pair 29c

PURE BLEACHED TABLE LINEN ENDS

200 yards of mill ends of pure linen, perfect bleached Table Linen, mostly 60 inches wide, in lengths from 2 to 3 yds. On sale Saturday by the end 44c Yard

$3.50 WHITE WOOL BLANKETS $2.59

A big Saturday Blanket special—50 pairs pure white wool Blankets. heavy weight, large size, (60 x 80 inches) with blue or pink borders, good value at $3.50. Our own brand, Saturday Snap.................. $2.59

30c SHEETING, 23c SATURDAY

170 yards of extra heavy 8/4 unbleached Sheeting, close even weave, free from all sizing—a cloth that is cheap at 30c, Saturday Snap price.............. 23c yard

—Main Floor Right—

NEW SUEDE CASHMERE GLOVES 20c

20 dozen of a new English Suede finished Cashmere Glove, this season's leading shades of tan, brown and navy, also black and chamois, all sizes. Saturday Snap 20c Pair

—Main Floor Centre—

DEPARTMENT STORES Cressman's

NEW NOTTINGHAM LACE CURTAINS $3.21

7 pairs of new 50 inch Nottingham weave Lace Curtains, full 3 yards long, in very effective patterns, and well finished. The usual $5 value. Saturday Snap........ $3.21

—Third Floor—

Wanted--A Smart Boy for the Card Writing and Window Trimming Dept.

ADAMS' STORE FOR WOMEN

393 George Street — 466 Telephone

New Fall Styles
— IN —
Ladies' Tailored
Suits and Coats

All the smart 1910 Autumn Styles in ladies' Suits, Coats and Skirts await your inspection at ADAMS' STORE FOR WOMEN. The new creations have the approval of the best dressers. Adams' prices and values are beyond competition. We invite you to visit our store and see the special Coat values we are showing at—

$8, $10, $12, $15, $18 and $20.

BEAUTIFUL SUITS AT
$15, $18, $20, $25 and $27.50
Best values in the city.

OUR GIRLS COATS

This is one of our strong lines and mothers should bring their girls to ADAM'S for their Fall and Winter Coats. Special prices—$3.50, $4, $5 up to $10.00.

Ladies requiring a Suit, Coat or Skirt may place themselves in touch with our select stock of Ready-to-wear Garments with full assurance of perfect satisfaction.

Harry Adams

ON DUTY

Is How These Men Died -- Struck by Train and Were Instantly Killed -- Two Homes Bereaved.

Special to the Review.

Lyn, Ont., Sept. 16.—George East and David Graham, employed as track men on the Lyn section of the Grand Trunk Railway, were struck by a freight train while working on the track near Lyn station, about 11 o'clock this morning and instantly killed. The men, on account of heavy fog, did not see the train until it was close to them and did not have time to get off the track. The rest of the section men had a narrow escape. East was about 50 years old and leaves a widow, while Graham was about twenty-eight years of age, and leaves a widow and one child.

A GOOD MAN COMING TO CITY OF PETERBOROUGH ON NEXT TUESDAY

(FOR BANQUET)

Great enthusiasm was caused last evening when the General Secretary announced to the campaigners the fact that Mr. George A. Warburton, of Toronto, would be present at the banquet next Tuesday evening and would deliver the address of the evening.

Mr. Warburton is the leading association man in Canada to-day. He has spent 30 years of his life in the work of the Y.M.C.A. and has been the general secretary of some of the leading associations of North America. No man is better known in Y.M.C.A. work than he. He is a man of literary talent, having been the editor of one of the Y.M.C.A. publications for some years. He is also a poet of real worth. Only recently he composed a little poem called "Pass the Ball," which has been quoted very extensively in the papers. He is a splendid speaker and a promoter of the first quality. Every man who can be present ought to hear Mr. Warburton next Tuesday evening. A fee of 25 cents has been placed on this meeting to enable all men to feel free to come.

The work of the campaign is now well in hand and the chairmen of the committees are confident of success. The Boy's Cabinet has asked to have a hand in this campaign and their representative, Mr. Wallie Armstrong, was at last evening's meeting. The boys say they can get in at least 150 new members and intend to prove this to the seniors.

Views of The Lift Lock

New edition (7th) of the Hydraulic Lift Lock book, just off press. A good thing to hand to summer visitors. Many fine views of the Lift Lock and full description. Only 25 cents. Order from local stationers or at Review Office. 66

The Peterborough Conservatory of Music
302 Hunter Street

Every branch of music taught from Kindergarten to Graduation. Faculty of 20 resident and visiting Teachers, including such well known artists as Henry J. Lautz, Vocal Master of the Toronto Conservatory of Music, Miss Lina D. Adamson, Violiniste, Toronto Conservatory of Music, Miss Laura Newman, late of Vienna, Austria, Piano.

Complete course in Piano, Organ, Vocal, Violin and other orchestral instruments

Pupils prepared for examination at the University of Toronto and for the Toronto Conservatory of Music. Special Classes in Theory.

RUPERT GLIDDON,
Musical Director

September WEDDING GIFTS

A cordial welcome awaits callers, as well as buyers, of September Wedding Presents at Schneider's. Beautiful pieces in—

Sterling Silver and Plated Ware
New things in Flat Ware
Cut Glass of Special Merit
Fancy Clocks — gold plated and fancy wood

Put **Schneider's** on your shoppinglist for Wedding Gifts.

SCHNEIDER'S
Jeweller and Optician
391 George St., Peterboro'
Issuer of Marriage Licenses

Real Estate

City and Farm Property for sale or to ren
MONEY TO LOAN.
C. BLEWETT, 332 George-st., Peterboro Office Phone 1221. House Phone 566

Autumn Fruits

We are getting in the very — finest —
PLUMS, PEARS
and Choice Fruits.

The staple lines we always have. FRESH VEGETABLES, TOMATOES, CUCUMBERS, ETC.

MINICOLA BROS.
WHOLESALE AND RETAIL
Hunter Street - Both Phones 337

PHOTO SUPPLIES

A full line of Anthony Scovil Goods, Cycko Papers, Kodaks and Cameras.

HIGH-CLASS PHOTOGRAPHY

Expert posing and lighting enable us to produce portraits of merit--pictures that please

The Lendrum Studio
170 CHARLOTTE ST PETERBOROUGH

SANDERSON'S SPECIAL WATCH SALE

For One Month Only or While the Present Stock Lasts

We are offering a Line of Watches that cannot be excelled in value and the reduction in price is a substantial one

Gent's Watches

Regular $8.00, 7 jewel, nickle case. For.................. **$ 5.00**
Regular $10.00, 15 jewel, nickle case. For.................. **7.00**
Regular $12.00, 17 jewel, nickle case. For.................. **9.50**
Regular $12.00, 7 jewel, gold filled case. For.................. **9.00**
Regular $15.00, 15 jewel, gold filled case. For.................. **10.00**
Regular $18.00, 17 jewel, gold filled case. For.................. **12.00**

Ladies' Watches

Regular $16.00, 7 jewel, 25 year, guaranteed case. For.................. **$12.00**
Regular $18.00, 15 jewel, 25 year guaranteed case. For.................. **$14.00**
Regular $32.50, 7 jewel, in solid 14 karat gold case. For.................. **$25.00**
Regular $35.00, 15 jewel, in solid 14 karat gold case. For.................. **$27.50**

Ladies' Hand Bags regular $3.00 and $400 to clear at.............. **$1.50**
Russian Brass Fern Pots 7 inch, regular $2.50 & $3, for **$1.25**
Silver Thimbles Regular 30c for only.............. **19c**
Hat Pins Regular $1.00 and $1.25, stone set, for..... **50c**

Ask to see any line of goods — Watches, Clock, Rings, Cutlery, Table Articles, Toilet Articles, — in our heavy and up-to-date stock. You will get the goods **at cost.**

BUY NOW
THESE PRICES WON'T LAST FOREVER

MARRIAGE LICENSES FOR SALE

W. A. SANDERSON & CO.
Jewellers 367 George Street

SUNDAY AT THE Y.M.C.A.

Southern Jubilee Singers to Take Part in Opening of Men's Meeting

The Y. M. C. A. Men's Meetings will open for the season next Sunday afternoon. The attraction for next Sunday will be the singing of the Southern Jubilee Singers. The big Basso, Mr. E. S. Thomas is the possessor of an unusually beautiful voice of good range, and he knows how to use it. It is always true and mellow, and wonderfully deep. He is known as the best Jubilee singer in America and is a man of high Christian principle. These colored singers are singing for the Y. M. C. A. on Sunday free of charge and will be heard with pleasure by the men of Peterborough. Mr. Riddiford, the popular pastor of the Park Street Baptist Church will deliver the address. Not one dry moment from 4.15 to 5.15. All men are welcome.

KID GLOVES
T. C. Elliot opens, this Fall, one of the largest Kid Glove Departments in Peterborough. All the best makes are shown — all shades

THE PROGRAM

Is a Great Convenience to Fair-goers—Makes it Much Easier to Follow What's Going on

A great convenience in connection with the fair is the official program which has been issued by the Review for Mr. Victor Fowler.

The program for to-day and to-morrow, besides giving all the items in connection with the grand stand performances gives the names of all the horses in the different races with the numbers as worn by the drivers.

The special program for this evening contains a detailed description of the fireworks display, describing the various designs and makes the display much more interesting and much easier for the spectator to follow.

SATURDAY SPECIALS
25c Tooth Brush free with a 25c of Rexall Pearl Tooth Powder. No better tooth powder made. at McDermid & Jury's Drug Store.

Y.M.C.A. NOTES

The first junior class of the season was held Wednesday, there being a very fair attendance for this early in the season. This class promises to be one of the best classes in the association this season.

The junior boys are going on a "hyke" to Chemong Park next Saturday morning leaving the building at 8.30 a.m. If you want to have a good time get your father to call you early. Then get mother to pack your "haversack" full of good thinks to eat, but be sure and bring something you will have to cook. Then get up to the "Y" on time, and then, off you go with the "hykers."

September Nuptials

McKEE—SAWYER.

A quiet but pretty wedding took place at St. John's church Wednesday morning at nine o'clock, when Miss Ethel Mary, daughter of Mr. A. O. Sawyer, of town, was united in marriage to Mr. Ronald Armstrong McKee, of Peterborough. The ceremony was performed by the Rev. C. W. Holdsworth.

The bride, who was given away by her father, was attired in a gown of cream ninon over silk, trimmed with ivory satin and pearls, wearing the customary bridal veil caught up with lilies of the valley, and she carried a bouquet of white chrysanthemums.

The bride's sister, Miss Mabel Sawyer, attended her, and the groom was supported by Mr. William Martin of Peterborough. The bridesmaid wore a gown of Tuscan silk crepe with large picture hat, and carried a bouquet of yellow chrysanthemums.

While the register was being signed Miss Lillian Webb played the wedding march. The church was prettily decorated with flowers and foliage.

After the ceremony the bridal party drove to the residence of the bride's parents, where de jeuner was served. Mr. and Mrs. McKee left on the noon train for a trip east, the bride travelling in a suit of navy blue with large black hat.

Among the out of town guests were Mr. Thos. McKee, father of the groom; Misses Ethel and Amy McKee, Miss English, Mr. J. English, Messrs. Jas. and Wm. English, Mr. and Mrs. T. H. Adams, Mrs. F. J. Jamieson, Mrs. J. J. Turner, Mrs. L. Turner, Miss E. Nesbitt, Mrs. J. J. Howden and Mr. and Mrs. H. Soanes, all of Peterborough; Miss Edna Steepe and Mr. William Meredith, of Toronto, and Miss Belle Montgomery, of Collingwood.

On their return Mr. and Mrs. McKee will reside at 195 Dublin street, Peterborough.—Havelock Standard.

STR. "WATER LILY" will leave Wolfe St. Wharf Monday, Sept. 19th at 7.30 a.m. for Stoney Lake points, returning same evening.

Telegraphic communication between Vancouver and Stewart is expected soon. Construction work is proceeding.

ELLIOT'S FALL OPENING

THURSDAY, FRIDAY and SATURDAY

Sept. 15, 16 and 17

MILLINERY.—Latest Parisian and New York Models. MISS NOBLE, Head Milliner.

READY-TO-WEAR.—Mantles, Dress Skirts, Blouses, Suits, Children's wear.

GENERAL.—New Furs, Hosiery, Corsets, Gloves, etc.

BOOTS.—For style, comfort and wear, try our Canadian Lady Boots. $3, $3.50, $4. Also everyday Boots from $1.25 up. See our boys' strong School Boots.

ELLIOT'S

The police commissioners of Kamloops, B. C., have called for the resignation of the police force, and will reorganize it.

PATRIOTIC PICTURES

Special for FRIDAY and SATURDAY Only

PICTURES OF

KING GEORGE V.
QUEEN MARY
LORD KITCHENER
SIR WILFRID LAURIER, (Premier of Canada.)
HON. R. L. BORDEN, (Leader of Opposition.)
SIR J. P. WHITNEY, (Premier of Ontario.)
FOUNDERS OF CONFEDERATION.
ALEXANDER MUIR, (composer of the Maple Leaf Forever,) etc., etc.

Reg. 25c each, Friday and Saturday, special only...... 15c each

PILLSWORTH'S PICTURE & ART STORE
345 George Street.

YOUR OPPORTUNITY

LOT on the north side side of McGill Street, 40x12 feet to lane.............................. **$165**
Be quick if you want this,

A LARGE HOUSE on Gilmour Street near Park Street, furnace, bath and electric light, large lot on the north side.............. **$2800**

A NEW HOUSE on the south side of Gilmour Street, just finished, having four bedrooms bath room and attic, parlor and reception hall with mantel, breakfast room and kitchen. A 50 foot lot See us about this.

A HOUSE in East City, large lot, $500, no reasonable terms will be refused for this. We can furnish you with anything in the Real Estate line. Come in and talk your wants over with us.

A. Brown & Co
396 Water Street. Phone 126

W. & A. Kingdon

PRACTICAL PAINTERS, PAPERHANGERS
DECORATORS, GILDERS, ETC.

ESTIMATES GIVEN.
All work guaranteed. First class and only the very best materials used.
Orders promptly excuted.
A share of your patronage is solicited.
Our aim to merit your recommendation.

Address — **762 Water Street**
Phone No. 1140

IN THE SURROGATE COURT OF THE COUNTY OF PETERBOROUGH

IN THE MATTER OF LAURANCE McGARRITY (otherwise Garrity) late of the City of Peterborough, in the County of Peterborough, Mechanic, deceased.

NOTICE is hereby given pursuant to R. S. O. 1897, Chapter 129, Section 30 and amendments thereto that all persons having claims against the Estate of the said Laurence McGarrity who died on or about the 28th day of August A. D. 1910 are required to send by post prepaid or to deliver to the undersigned Solicitors for the Executors of the said estate at their Office at 116 Hunter Street, Peterborough, on or before the **26th day of October A.D. 1910**, their names, addresses and descriptions and a full statement of their claims and the nature of the security (if any) held by them duly verified and that after the said day the Executors will proceed to distribute the assets of the deceased among the parties entitled thereto having regard only to the claims of which they shall then have notice and that the said Executors will not be liable for the assets or any part thereof so distributed to any person of whose claims they shall not then have received notice.

Hall Hayes & Hall
Solicitors for the Executors.

Dated at Peterborough this 15th day of September A. D. 1910.

ONTARIO LIQUOR LICENSE ACT

License District of West Peterborough

Notice is hereby given that Mrs. Margaret Long of the City of Peterborough has made application for permission to remove her hotel license for the premises No. 134 Hunter Street, in the City of Peterborough, known as the American Hotel, to the premises known as the Peterborough Hotel, No. 198 Hunter Street, in the City of Peterborough, previously occupied by James Head, and that the said application will be considered at the meeting of the Board of License Commissioners to be held in the Inspectors Office in the City of Peterborough on the 29th day of September, 1910, at the hour of 8 o'clock p.m.

All persons interested will govern themselves accordingly.

JOSEPH STEWART
License Inspector

Dated at Peterborough this 16th day of September, 1910.

DELICIOUS ICE CREAM

Ice Cream such as we make is really delicious this warm weather.

We go to the utmost care to secure the very surest ingredients to put into its making.

The choicest of flavorings and richest of creams combined with years of experience result in a delightful product that cannot be excelled.

We're absolutely confident of everything we say and want you to make us prove it.

Cool Parlour with three electric ceiling fans.

COLEMAN BROS.
462 George-St.

TWO LARGE FUR STORES

At Peterborough Ontario and at Regina Saskatchewan

Owing to the big expansion of our Fur business—commensurate with the opening of another large Fur Store in Regina, the Capital City of Saskatchewan, our facilities for giving the public the best Fur service in Central Ontario have greatly increased.

Our Fur factory is larger, better equipped and made thoroughly up-to-date in every regard and our advantages in buying and securing the best Fur Skins, linings and trimmings are better now than ever before as our increased output gives us greater buying power.

A look through our Show Rooms in either Peterborough or Regina will convince anyone that for quality, style, fit and finish our stock of Furs is unexcelled, while our prices show quite a saving on what is ordinarily asked by most Fur Houses.

Thos. Barrie & Co.
FURRIERS

BARBER SHOPS OF PETERBOROUGH

TOBACCONIST
SNELGROVE'S
CIGARS — BARBER SHOP — PIPES

PRIMEAU BROS.
BARBERS
162 - - - HUNTER STREET

THE UP-TO-DATE BARBER SHOP
KINGDON & SPENCE
226 GEORGE ST.
CIGARS — TOBACCOS

SNOWDEN HOUSE
BARBER SHOP
GEO. IRWIN

THE ANTISEPTIC SHOP
A. CAMPBELL
CIGARS - PIPES

Kelley's Barber Shop
164 Simcoe-st.
CIGARS - TOBACCOS

A. LEWIS
—AT—
THE CROWN HOTEL

.·. THE .·.
ORIENTAL HOTEL BARBER SHOP

Windsor Hotel
BARBER SHOP
GEO. BROUSSEAU
149 - - - - - - BROCK-ST

BRUCE PATTERSON
176 CHARLOTTE ST., OPPOSITE WHITE HOUSE.
4 CHAIRS — NO WAITING
CIGARS . . . . BATH . . . TOBACCOS

SPORTING NEWS

OUTSIDE TENNIS CLUBS TO PLAY HERE TO-MORROW

The Peterborough Lawn Tennis Association has arranged a series of games with two outside clubs to-morrow. Omemee and Norwood will be here. Four men players and a number of ladies will represent each of the visiting clubs. The games will be played at the Y.M.C.A. Bowling Club and Golf Club courts. At the first two mentioned courts the games will commence at 1.30 o'clock. At the Golf Club play will commence at two o'clock, and continue all afternoon and till dark, the players of the other two courts coming there at the conclusion of their games.

The local players for the three courts are Dr. McPherson and H. Meyers, Y.M.C.A.; W. Coleman and W. Richardson, Bowling Club, and Messrs. Kerr, Burnett, Landry, Hall and Henderson, Golf Club. Members of the other clubs are invited to be present and witness the competition.

BRIEF AND BREEZY

Dr. A. W. McPherson is convenor of the Peterborough-Lindsay district of the Junior O.R.F.U. series, for the purpose of drafting a schedule.

New York, Sept. 15.—There was one play at the Polo Grounds that stood out like a good deed in a naughty world. It was brand new on the local grounds, if not anywhere. Snodgrass made it, and Ty Cobb, the most daring of all men on the bases, would have to move to beat it. Snodgrass drew a base on balls at a time when the Boston team had pretty well slowed down. With the umpire's call of the fourth ball he streaked for first as if trying to beat a bunt. He turned the bag without the slightest hesitation, and set sail, full speed for second. The whole Boston team was caught nodding. Snodgrass was within ten feet of the bag before the ball was thrown. The play was of the kind you read about in "inside baseball," but seldom see upon the field.

The September number of "The Athletic World" magazine has just reached this office. In up-to-date sport affairs and illustrations it is strikingly stronger than the August issue, which created such a favorable impression as a Canadian athletic and outdoor periodical, covering all branches of sport in Canada, with a liberal number of sport happenings over the world generally. We predict a full measure of success for "The Athletic World" in its able efforts to espouse the cause of good sport in this Dominion.

Walter Johnson, of Washington, has fanned 257 batters this year in 45 games. Rube Waddell's record is 301 during 1903, so that the speed king may set up a new record.

Montreal Herald.—A sparring exhibition with Walter Monahan, a chunky amateur from the Pacific Coast, was forbidden by Chief Campeau, but Jack Johnson went through some bag punching stunts, winding up with the time honored trick of slamming the bag from the ropes.

Fred Cameron, Boston Marathon winner, and Maritime Provinces champion distance runner, is turning professional and will run Abbie Wood, of Montreal, at Amherst, September 24th.

LINEUPS FOR BALL GAME TO-MORROW

The following is the line-up for the ball game to-morrow afternoon, at Riverside Park, commencing at three o'clock;—

Kingston.		Peterborough.
	—Pitcher—	
Saunders		Quinlan
		Rahmel
	—Catcher—	
Brown		Wilder
	—First Base—	
Gerow		M. O'Brien
	—Second Base—	
Laird		O'Hern
	—Third Base—	
Connell		J. Corkery
	—Short-Stop—	
Powell		O. Murphy
	—Field—	
O'Neil		McFadden
Brennan		W. O'Brien
Grattan		V. Corkery
Sullivan		Campbell

Umpire—Dan McCabe.

Low Railway Second-Class Colonist Rates

Via Grand Trunk Railway System to Nelson, Vancouver, Victoria, Westminster, B.C., Spokane, Seattle, Tacoma, Wash., and Portland, Ore., also to San Francisco, Los Angeles, San Diego, Cal., and Mexico City, October 1st to 15th. Full particulars and tickets from any Grand Trunk agent, or address J. D. McDonald, District Passenger Agent, Toronto, Ont.

BASEBALL YESTERDAY.

Eastern League Standing.

Clubs—	Won.	Lost.	Pct.
Rochester	85	56	.607
Newark	82	61	.573
Toronto	75	65	.536
Baltimore	75	68	.525
Buffalo	66	73	.475
Montreal	62	77	.446
Jersey City	61	83	.424
Providence	59	83	.416

Thursday scores: Montreal 2, Toronto 1; Baltimore 5, Providence 4; Rochester 10, Buffalo 4.

Games to-day: Toronto at Montreal, Baltimore at Providence, Newark at Jersey City.

National League Standing.

Clubs—	Won.	Lost.	Pct.
Chicago	87	40	.685
Pittsburg	78	55	.587
New York	75	55	.577
Philadelphia	68	65	.511
Cincinnati	67	68	.496
St. Louis	53	75	.414
Brooklyn	52	79	.397
Boston	45	88	.338

Thursday scores: St. Louis 7—5, Boston 5—1; Cincinnati 7, Brooklyn 2; Chicago 7, Philadelphia 5; New York 11—1, Pittsburg 3—6.

Games to-day: St. Louis at Boston, Cincinnati at Brooklyn, Chicago at Philadelphia, Pittsburg at New York.

American League Standing.

Clubs—	Won.	Lost.	Pct.
Philadelphia	93	40	.697
New York	77	56	.579
Boston	76	57	.571
Detroit	77	58	.570
Cleveland	60	74	.442
Washington	59	76	.437
Chicago	53	80	.398
St. Louis	41	94	.304

Thursday's scores: Philadelphia 7, Detroit 1; Chicago 4, Boston 2; Cleveland 3, Washington 0; New York 9, St. Louis 3.

Games to-day: Philadelphia at Detroit, Boston at Chicago, Washington at Cleveland, New York at St. Louis.

THE MARKETS.

Liverpool Wheat Futures Close Lower, Chicago Exchange Closed—Live Stock—Latest Quotations.

Thursday Evening, Sept. 15.

Liverpool wheat futures closed to-day 1¼d to 1½d lower than yesterday; corn ⅜d lower.

The Chicago board of trade was closed to-day (Election Day).

Winnipeg Options.

At Winnipeg October wheat closed 1c lower than yesterday; October oats ⅛c lower.

Wheat—October 98¾c, December 96¼c, May $1.01⅛.

Oats—October 33⅞c, December 35c, May 38½c.

Toronto Grain Market.

Wheat, bushel	$0 94	to	$0 96
Wheat, goose, bush	0 90		0 93
Buckwheat, bushel	0 58		....
Rye, bushel	0 68		....
Barley, bushel	0 52		0 58
Peas, bushel	0 78		....
Oats, bushel	0 39		0 43

Toronto Dairy Market.

Butter, separator, dairy, lb.	0 23	0 24
Butter, store lots	0 20	0 21
Butter, creamery, lb. rolls..	0 25	0 26
Butter, creamery, solids	0 24	....
Eggs, new-laid	0 22	0 23
Cheese, lb	0 12	0 12¼
Honey, extracted	0 10	0 11
Honey, combs, dozen	2 25	2 75

New York Dairy Market.

NEW YORK, Sept. 15.—Butter—Steady, unchanged; receipts 5661.

Cheese—Steady; unchanged; receipts 4371.

Eggs—Steady; unchanged; receipts 10,705.

CATTLE MARKETS.

Another Drop In Hog Prices at Buffalo and New York.

NEW YORK, Sept. 14.—London and Liverpool cables quote American cattle steady, at 12¼c to 15c per pound, dressed weight; refrigerator beef steady, at 10⅝c to 10⅞c per pound.

Toronto Live Stock.

TORONTO, Sept. 15.—The railways reported 164 carloads of live stock at the City Market for Wednesday and Thursday, consisting of 2258 cattle, 2846 hogs, 3342 sheep and lambs, 117 calves and 2 horses.

Exporters.

A few light export cattle were reported as being sold at $6 to $6.25; bulls, $4.75 to $5.40.

Butchers.

Prime picked butchers, of which there would be about a load out of the 2200 cattle on sale, sold at $6 to $6.25; good, $5.50 to $5.75; medium, $5.20 to $5.40; common, $4.50 to $5.15; choice cows, $5 to $5.25; common to medium cows, $3 to $4.50; canners, $1.50 to $2.50; bulls, $3.35 to $5.25.

Stockers and Feeders.

Stockers and feeders of good weights and quality were in demand. Steers, 900 to 1000 lbs. each, $5.25 to $5.60; steers, 800 to 900 lbs., $5 to $5.40; stockers, 650 to 800 lbs., at $4.60 to $4.90.

Milkers and Springers.

Receipts fairly large. Market strong, especially for springers of good quality. Prices ranged from $45 to $75, and one or two at $80 each.

Veal Calves.

Market for veal calves was steady at $3.50 to $7.50, or an average of $7 per cwt.

Sheep and Lambs.

Receipts for the two days were large. Sheep sold at $4.50 to $4.85 for ewes; rams, $3 to $3.50; lambs, $5.90 to $6.25 per cwt.

Hogs.

Mr. Harris reported the hog prices steady at $9 for selects, fed and watered at the market, and $8.65 to drovers for hogs, f.o.b. cars, at country points.

East Buffalo Cattle Market.

EAST BUFFALO, N.Y., Sept. 15.—Cattle—Steady. Veals—Receipts 75 head; active and steady.

Hogs—Receipts 3700 head; slow; light 5c to 10c lower; heavy, 5c higher; heavy, $9.60 to $9.70; mixed, $9.70 to $9.80; yorkers, $9.65 to $9.80; pigs, $9.65; roughs, $8.25 to $8.50.

Sheep and lambs—Receipts 2400 head; active; sheep steady; lambs 10c lower; lambs, $5 to $7.40.

New York Live Stock.

NEW YORK, Sept. 15.—Beeves—Receipts 1451; feeling nominally steady; dressed beef, 8½c to 12c for native sides; Texas beef, 8c to 9c.

Calves—Receipts 1059; veals steady; western calves and grassers, quiet and unchanged. Veals, $4 to $11; culls, $4.50 to $6.90; western calves, $4.50 to $5.50; city dressed veals, 14c to 17c; country dressed, 10c to 15c.

Sheep and lambs—Receipts 4261; sheep firm; lambs, 15c higher; quality considered. Common to fair sheep, $3 to $4; ordinary to good lambs, $6 to $7.40; culls, $5.

Hogs—Receipts 1388; market lower. State and Penna. hogs, $9.40 to $9.80.

Tried to Cheat the Customs.

New York, Sept. 16.—Mrs. Betty Faulkner Chapman, divorced wife of T. Irvin Chapman of Brookline, Mass., the representative in Japan of the Standard Oil Co., and who was reported to be engaged to J. Ormonde de Rothschild, was detained yesterday by customs officials who claim that Mrs. Chapman tried to smuggle over $25,000 worth of foreign gowns and jewelry into this country.

Kingston Broke Her Shaft.

Kingston, Sept. 16.—The steamer Kingston of the R. & O. line, broke her main shaft Wednesday evening on her way to Charlotte, and had to be towed back to the city by the tug Majestic. The passengers and baggage were transferred to the steamer Toronto, bound down.

Will Abolish Death Penalty.

Madrid, Sept. 16.—In reopening the Cortes yesterday Buiz Valarino, the Minister of Justice, announced the early abolition of the death penalty, and said that numerous modifications would be adopted for the purpose of simplifying the civil and military codes.

Nothing to Dissent From.

Montreal, Sept. 16.—The Bishop of London, addressing three thousand people last night, said: "Why am I not a Roman Catholic? Because, thank God, I am an English Catholic," and the whole congregation rose to their feet and cheered.

Fired at a Policeman.

St. John, N.B., Sept. 16.—As Policeman Walter Coughlan was patrolling Wednesday night four shots were fired from an alley. One hit him on the leg, another went through his coat at the shoulder.

Hand Was Cut Off.

Brantford, Sept. 16.—Edward Van Camp, a well-known foreman of the Massey-Harris Co. here, had his hand cut off while at work on a joiner yesterday.

Thieves Cleaned Him Out.

Kingston, Sept. 16.—J. Geverson of Brockville was robbed of $105 and a gold watch by two strangers.

WHAT SPINNING TOP WILL DO

A toy vender stood on the curb of the shopping district and shouted. In a moment the crowd gathered eagerly and open-eyed about him. He picked up a little cubical pasteboard box and stood it on the point of a pencil—and it stayed there. Next he caught it up by the loop of thread and it stood out horizontally without support, ostentatiously defying the law of gravitation. Then he performed his most fetching miracle. He set it on an inclined wire and down it went preserving its balance with great dignity. Then he opened the box and displayed its contents.

"Fifteen cents, ladies and gents. Step up and buy your gyroscope tops three nickels, fifteen cents." And the crowd bought. For there is something irresistibly fascinating about the gyroscope top.

So a Connecticut Yankee of ingenious mind thinks, and he is solving the problem of safe flight in the air. So a little Irishman in England and a learned practical German savant have thought too. The result of their work and the work of many others is the coming age, the age of the gyroscope, when by the aid of the marvellous little instrument we shall fly safely in the air, spin over the earth on a single rail—perhaps on single big wheel—sail the seas without rolling or pitching, dive down unafraid among the fishes, revolutionize war, annihilate space—in short do a thousand things of which we have only now just begun to dream, all by means of another little toy that has been made to do the world's work.

Stanley Y. Beach has just constructed and patented an areoplane with a gyroscopic attachment to insure perfect, automatic stability. Ten thousand whirls a minute of his gyroscope wheel, he claims, will keep his aero steady as a bird. The little gyrostat will be the brains of the big mechanical flyer. It is the first of its kind ever built and will probably revolutionize aerial navigation.

There are numerous other practical applications of the gyroscope. Thus Dr. Alexander S. Chessin of Washington University in St. Louis, perhaps the greatest American authority on the mathematics of the gyroscope, has recently applied for a patent for an automobile with two wheels. Some day we shall be whirling through the streets automatically balanced like a bicycle rider. The best part of it will be that there will be no skiding on a two-wheeled auto.—From "Gyroscope Works Wonders," by Arthur B. Reeve, in Technical World Magazine for October.

Ready For Perilous Trip.

Niagara Falls, Ont., Sept. 16.—Capt. Klaus Larsen, who will on Saturday brave the Whirlpool rapids in his motor boat Ferro, said yesterday that he was confident of coming out alive. He brought his craft down from Buffalo yesterday.

Killed by Nine-Foot Fall.

Aylmer, Sept. 16.—James Bee fell nine feet from some concrete work he was doing, and was fatally injured.

AKEY'S LIVERY STABLES

The LIVERY and BOARDING STABLES run by Jas. Akey as the Oriental Livery is

REMOVED to No. 421 CHAMBERS STREET

formerly occupied by Robt. H. Gibbs. Owing to Mr. Jas. Akey's increase in business he has found it necessary to accupy larger premises as he is increasing his stock of A1 Horses and Carriages to suit the demands of the public and trade. These premises will be formally occupied on Sept. 8th.

JAS. AKEY, - - - Proprietor

N.B.—This will be a first-class stable for boarding horses as it will be open day and night. It is well ventilated and handy for business men.

Lakefield and Stoney Lake Route

Time Table—Season 1910

Steamers Stoney Lake, Empress and Islinder, until after Saturday, September 3rd will connect at Lakefield with all trains for Stoney Lake.

READ DOWN A.M.	P.M.	P.M.		READ UP P.M.	A.M.	P.M.
Lv. 9.15	1.15	6.15	Lakefield Ar	6.00	9.00	4.15
Ar. 9.45	1.45	6.45	Young's Point Lv	5.30	8.15	3.30
9.55	1.55	6.55	South Beach	5.20	8.05	3.00
10.30	2.45	7.45	McCracken's L	4.30	7.15	2.45
11.00	3.00	8.15	Juniper Island	4.00	7.00	2.30
Ar.	5.00	9.00	Breeze's	3.00	6.00	2.00
		9.30	Crowe's Landing		5.50	
Lv. 11.30	3.30	8.45	Mt. Julian, Viamede	1.30	6.15	12.80
Ar. 12.00	4.00	9.00	Burleigh Falls	1.00	6.45	12.00

Meals served on board

Monday mornings steamer will leave Mt. Julian at 5.00 a.m., Juniper Island 5.10 and McCracken's 5.20. Connecting with 6.40 train for Peterborough, arriving at Peterborough at 7 a.m.

MEALS SERVED ON BOARD.

Company reserves right to change time table without notice.

Tickets honored by Str. Lintonia, Capt. Gray, for passage between Peterborough and Stoney Lake, through the canal only.

For excursion rates, dates, etc., write to the

Stoney Lake Navigation Co.'y
Young's Point.
F. G. YOUNG, Gen. Man.

INVESTORS, YOUR PICK SHOULD BE EDSON

Investigate and you will come to that conclusion that a few dollars invested in this rapid growing city is a good investment.

Canadian West Land and Development Co.

397 George Street - - - - - Corner Hunter
OPEN EVENINGS.

CATCHACOMA

Catchacoma, Sept. 11.—Mrs. Hugh Cochrane and little daughter, Helen, are visiting Mrs. Alex. Simpson at Rockcroft.

Mr. J. Westlake is in Peterborough on a business trip.

Miss Edith Westlake has returned home after spending a pleasant month's visit with friends in Peterborough, Chemong and Fowler's Corners.

Cavendish roads must be improving rapidly when you can look out daily and see the automobiles flying around

Though there is practically no such thing as really pure water, the adults of the family need not do without a beverage that benefits. Regal Lager's absolute purity is its maker's pride; and this delicious brew is also a health-helper.

EAST CITY
COAL AND WOOD YARD
MAIN OFFICE—111 Hunter Street East
Phone 96

All sizes of the best mined coal delivered promptly to all parts of the city. Terms, Strictly Cash.

$7.40 Per Ton for September

We have installed a saw and splitting machine and are prepared to cut and split wood in any desired length. Best prices.

WEIR & O'BRIEN
ARCH WEIR — JAMES O'BRIEN

IF YOU THINK OF PUTTING
VERANDAH CURTAINS OR AWNINGS
of your house we will be pleased to give you an estimate for the work.
Verandah Furniture, Hammocks, Etc
J. J. Turner & Sons
George Street.

THE ONTARIO CONSOLIDATED MINES, Limited.
AUTHORIZED CAPITAL $350,000.00 — PAR VALUE OF SHARES 25c EACH

10 acres in the richest part of Cobalt, the world's most famous Silver Field. 4 acres prospected, showing 6 well defined calcite veins. Shaft 60 feet deep and all necessary buildings on property.

Write for prospectus, maps and special letter.

APPLICATIONS FOR STOCK FILLED IN ORDER OF RECEIPT.

FOR FURTHER PARTICULARS APPLY
MERSON & CO.
Members Standard Stock and Mining Exchange
16 KING ST. WEST, TORONTO, CANADA.

BE PREPARED!

Before misfortune happens by having your LIFE and PROPERTY insured.

We issue policies covering:—

Life, Fire, Accident and Sickness, Plate Glass, Marine, Tourists, Motor Boat, Burglarly, Liability, Automobile and Live Stock Risks.

For Full Particulars on any of the above lines call at—

W. H. HILL'S
GENERAL INSURANCE AGENCY
159 Hunter Street.
Phone 14, Bell or Machine
ESTABLISHED 1883.

"It's Confidence That Does It"

Your Day Off

Will not be complete without something nice and toothsome for

PICNIC LUNCHES

SUCH AS

JELLY POWDER, MARMALADE
HORSE-SHOE and CLOVER-LEAF
SALMON, FRENCH SARDINES,
HAM, CHICKEN and TONGUE
FINE OLD CHEESE,
MacCONACHIE'S SAUCE
MIXED PICKLES.
A FULL RANGE OF CHRISTIE'S FANCY BISCUITS; ORANGES, LEMONS,
COWAN'S CHOCOLATES
LIME JUICE, RASPBERRY,
STRAWBERRY and
CURRANT WINE,
Unequalled in Purity.

PORTER S. WHITE

336 George St.   Phone 280

LETTERS TO THE EDITOR

The Review does not hold itself responsible for opinions expressed by its correspondents

To the Editor of the Review.

"There is no such thing as insanity." Dr. Savage, M.D., (home office, Government expert.) As regards the asylum business is it not strange that the recent scandals at Toronto and Hamilton disclosed that the authorities favored the murderers? Did you ever hear of their favoring the righteous? If you look into this subject you will find evil from its inception. Meanness on the part of the state has built up a vested interest (not only wasting) which in England has brought the state to its knees.

PRO BONO PUBLICO.

"There are none righteous, no not one."—The Good Book—Ed. Note.

To the Editor of the Review.

Sir,—Most gratifying as I appreciate the kind interest and the powerful influence of the Review and the press of Peterborough generally in reference to the chimes project, I hope, however, you will take no umbrage if I express my alarm lest the personal allusions in your breezy editorials may endanger the success of a cause which is no one man's idea or work.

On the other hand numbers of citizens are deeply interested, and several well-known men and women are actively pushing the enterprise on public grounds. As an individualistic scheme it would certainly fail, but as a movement carried forward by a number of strong men it will succeed.

While I am writing may I also acknowledge gratefully the useful suggestions made by "Citizen" in your columns yesterday which will receive thoughtful attention. Certainly the opportunity would seem to be open to commemorate generous Peterborough citizens without regard to church affiliation, and thus to emphasize, as we wish to do, the public character of the chime. A memorial tablet could be placed on the church porch. These and other suggestions will be dealt with by a general meeting of subscribers to be shortly convened.

The practical suggestion as to collecting 25 cents or other small sum from companies of employers or other associations of men is a good one and has already been carried out in one large office, whose public spirit is to be commended.

Yours, &c.,
J. C. DAVIDSON.

The village of White Rock, near New Westminster, B. C., has been wiped out by fire, at a loss of $20,000.

SIXTY SECOND ANNIVERSARY

The following is taken from a paper published in East Liverpool, Ohio. The parties mentioned formerly resided here and in Mount Pleasant, and were well and favorably known to the old residents. They spent their golden wedding amongst friends here twelve years ago.

Mr. and Mrs. E. Hard of East Fifth street, celebrated in a quiet way the sixty-second anniversary of their wedding, at their home last evening. Only Mr. and Mrs. Charles T. Hard of their immediate family was present.

The aged couple, who are greatly loved by all with whom they are acquainted, have been residents of this city for the last twenty-four years, the greater part of which time Mr. Hard was actively engaged in hardware business. He is now 86 years of age, while his wife is 80. Despite their years and the weakness that they carry in their wake, Mr and Mrs. Hard are still enjoying life in their quiet way.

Not a cloud has marred the beautiful sky of their happiness and they are now as happy in one another's company as they were on the day of their marriage, which occurred in Canada, in 1848. In their sixty-two years together, not a single quarrel or cross word has passed between them and they are now living as they express it, "With God's blessing upon them."

NEW FORM OF PUNISHMENT

Patrick Lynch, who gave Hamilton as his home address, stood up before Magistrate Dumble this morning when a drunk and disorderly charge was read.

Despite, the glorious weather, and the fact of it being Peterborough's big Fair Day, Patrick vowed he would leave the city if allowed his liberty.

He got the chance.

Legate Leaves Montreal.

Montreal, Sept. 16.—The cardinal legate said adieu to Montreal yesterday morning, when his eminence, accompanied by Mgr. Bruchesi and Mgr Tamperi, went up to Valleyfield, where four thousand people welcomed him with Mgr. Emard at their head. All the chief church institutions were visited in detail, and after dining with his lordship the cardinal left for Ottawa. At half-past six his eminence said mass at the cathedral, said adieu to all the priests at the palace and drove to the C.P.R. depot, where a great many people had gathered to wish him bon voyage.

Legate Cheered at Ottawa.

Ottawa, Sept. 16.—Cardinal Vannutelli, papal legate, who arrived in Ottawa by special train at 7 o'clock last evening, was accorded an ovation by thousands of citizens, who had gathered at the Central Station to get a glimpse of the celebrated churchman.

A private dinner was given by Sir Wilfrid Laurier in his honor last evening.

An Enterprising Philatelist.

Baltimore, Md., Sept. 16.—Swooping down suddenly on a truck which was carrying $2,500 worth of postage stamps from one section of the post-office to another yesterday morning, a well dressed elderly man, grabbed a package containing 5,000 two-cent stamps and made a dash for the street. He was arrested.

Fell Sixty Feet.

Port Colborne, Sept. 16.—An Englishman named Billy Young, aged 19 years, working out at the new mill, fell a distance of sixty feet, and is in a serious condition. In his fall he struck an Italian laborer, cutting a deep gash in the latter's head.

Cook's Cotton Root Compound.

The great Uterine Tonic, and only safe effectual Monthly Regulator on which women can depend. Sold in three degrees of strength—No. 1, $1; No. 2, 10 degrees stronger, $3; No. 3, for special cases, $5 per box. Sold by all druggists, or sent prepaid on receipt of price. Free pamphlet. Address: THE COOK MEDICINE CO., TORONTO, ONT. (formerly Windsor)

Choice

Fall Shoes

Everything that's new, correct and desirable in Fall Footwear awaits you here.

No matter what price you wish to pay, be it $1 to $6 or any of the many popular prices between you'll find here reliable shoes in the latest and correct styles for

Men, Women, Boys, Misses, and Children

No words expressed here can impress you half as well as a visit to our Store. There's money saving and more style and more wear for you in our kind of shoes than any you'll—Well, we mean the other kind.

Come, See For Yourself

J. T. STENSON & SONS

364 GEORGE STREET   PETERBOROUGH

Secret of Good Pies

PIE CRUST, more than any other delicacy of the oven, ought to be tempting and appealing to the taste. You do not eat pie as a nerve tonic or to strengthen your appetite. You eat it for *pleasure* mostly.

You want it, of course, to taste good. At the same time you want the crust to be light, flaky, wholesome. Above all things you don't want it tough, indigestible and not safe to eat.

Now, pie crust properly made from OGILVIE'S ROYAL HOUSEHOLD FLOUR is *always* good food, the absolute uniformity of this best of all flours eliminates failure entirely. You get the same delightful results every time—more healthful, digestible and nourishing than if made from ordinary flour.

And the reason is that ROYAL HOUSEHOLD having a larger percentage of high quality gluten, assimilates more readily and is more satisfying than ordinary flour, and comes out of the oven flakier, more tender and more digestible.

Ogilvie's Royal Household Flour

Pies made from "ROYAL HOUSEHOLD" *taste* better and *are* better than pies made from other flour—much more delicious, better in every way.

Be sure to try "ROYAL HOUSEHOLD" when next you make pies. It is the finest flour in the world not only for pastry but for bread and *all* family baking.

"OGILVIES BOOK FOR A COOK" containing 125 pages of tried and tested recipes will be sent free to any user of Royal Household Flour who asks for it.

THE OGILVIE FLOUR MILLS CO. LIMITED, MONTREAL.

3

OGILVIE'S ROYAL HOUSEHOLD

PICTONITES SWARM IN UPON PETERBORO'ITES TO NUMBER OF 600

Between six and seven hundred visitors arrived here from Picton on the C.P.R. this morning, and the weather conditions and attractions in Peterborough could hardly have been more favorable for their visit.

The excursion was under the auspices of the Catholic Order of Foresters, and the visitors embraced the opportunity of visiting the exhibition.

At noon a record business was done by the various hotels and restaurants of the city, and they were kept hustling to feed the swarm of visitors.

Large numbers also came in on the morning trains and from up the river.

Mr. George Collins, general manager of the C.O.R., and family, came here with the excursionists in his private car.

HARVEST FESTIVAL AT ST. JOHN'S CHURCH WAS VERY PLEASURABLE

A most interesting service was held at St. John's Anglican church last evening, it being the annual harvest festival that has been looked forward to for some weeks. The following clergymen were present:—Rev. C. E. Seagar, of St. Cyprian's Church, Toronto; Rev. Mr. Carpenter, the assistant curate of St. John's church; Rev. Dr Langfeldt and Rev. Mr. Trumpour.

Rev. Mr Seagar gave the address, which was most appropriate for the occasion. He said:—"It was practical acknowledgement of God which was made through the harvest festival by the offering of the first fruits of His bounty and placed in His house of prayer.

Secondly, we were reminded of the love of God as seen in the harvest, and His call to us to respond to that love by grateful and joyful lives lived to His honor and glory."

The music was most inspiring, led by a choir of forty persons under the leadership of Mr. R. J. Devey. It was appropriate for the occasion.

The windows of the church, by the kindness of the Sunday school scholars and several people outside of the congregation, who made splendid donation of harvest and garden produce, were handsomely decorated. The service will be continued on Sunday night, conducted by Rev. Charles Carpenter.

Rev. J. C. Davidson drew attention to the fact that two young men of the congregation were leaving Peterborough to take University courses. He drew attention to Mr. Roland Palmer, who leaves for Toronto College and who had given splendid service to the choir and Sunday school, and Mr. Donald Denham, who has been the active and energetic secretary-treasurer of the Sunday school, who leaves for Cornell University. He expressed the appreciation of the congregation and best wishes for their success.

Mr. Palmer was presented last night with a handsome photo of St. John's church, and to-day Mr. Denham was presented with a volume of views of Canadian scenery on behalf of the Sunday school.

MURDER CLUES OFTEN TRIVIAL

Criminals are very forgetful persons. The famous series of frauds on the Bank of England by the Benson brothers a generation ago was terminated by the fact that the forgers of the drafts forgot to date the last one presented. This almost incredible blunder led to the break-up of the most dangerous band of criminals England has ever known.

An uneasy conscience gave away Dougal, the Moat Farm murderer. He had presented a forged cheque on his victim's bank account, and the clerk, not recognizing the signature, asked Dougal to wait for a few moments. Convinced that it was a trick to detain him until the police were summoned, the wretched man bolted; and that set in motion a train of suspicions that eventually resulted in the discovery of one of the most cold-blooded crimes in the history of murder.

Any detective of experience will tell you that most criminals are fools, which is a good thing in the long run for those whose business it is to detect crime.

There was a case in the Midlands nearly twenty years ago which concerned a man who spent many days planning a woman's murder and disguising his own personality so that nobody could ever suspect him of the crime. Then, when his plans were completed, he lured the unfortunate woman to a lonely place and murdered her.

He was more than astonished to find himself under arrest within an hour of the discovery of the dead body, but it was no wonderful feat of detection after all. In his haste and confusion the murderer had actually left his visiting card on the victim's body.

TOY LANTERN CLUE.

A child's penny toy lantern directly led to the hanging of Fowler and Milson for the Muswell Hill murder. It was a lucky clue, that finding of the child whose toy had been left behind in the house with the body of Mr. Smith, the murdered man. It was the property of Fowler's little brother, and the child's innocent pleasure at the recovery of his lantern was the culminating stroke in one of the greatest tragedies of the last fifty years.

Clothes played a prominent part in the Yarmouth Beach murder case of nine years ago, but it was a boot lace that finally fastened the crime on Bennett. That trivial boot lace had been used to strangle the poor woman who died where so many had found holiday happiness; and those who attended the trial will never forget the profound impression created by the production of the string.

Upon a certain occasion a prominent merchant and railway magnate was talking in the street to a friend of his, who was eminent in the service of the State. A young man passed by and, to the astonishment of the former, his companion nodded pleasantly to him. "Who was that?" asked the railway director, thinking he might have been mistaken.

"Oh, that is Mr. Blank, the well-known philanthropist."

Now, the gentleman of the railways knew Mr. Blank by another name and in a different capacity; in fact he was one of the clerks in the employ of the railway of which he was a director. Examination of the books confirmed the worst suspicions, for the pseudo philanthropist had been robbing his employers for years in order to gratify his ambition to get into society. Had it not been for that casual recognition in public the company would have lost thousands more than it did.

VISITORS TO PETERBORO INDUSTRIAL EXHIBITION

will find it to their advantage to buy their Winter supplies at H. LeBRUN & CO.'s, headquarters for

Ready-to-Wear Clothing and Men's Furnishings

Now is the time to buy

Fall and Winter Overcoats

We show 4 distinct lines that cannot be duplicated in this City for STYLE, FIT and WORKMANSHIP

Fall and Winter Suits

in tweed and colored worsted in the latest weaves and designs **$4.50 to $16.00**

Our Furnishing Department shows a complete range in Underwear, Hosiery, Neckwear, Vestings, Novelties, etc.

If you are anxious to make every dollar count, you cannot afford to overlook this store during Exhibition week. You cannot make a mistake if you buy here.

H. LeBRUN & CO.

THE STYLE STORE FOR MEN

George and Hunter Streets — Peterborough

Robt. Fair & Co., Limited

Exhibition Week

AT THE

Golden Lion

OUR

MILLINERY OPENINGS

Attracting Large Crowds

Everything in readiness for Autumn needs. During exhibition days we make an unusual display of favored styles in Fall apparel for women and children in greater abundance than ever before.

THE NEW TAILORED SUITS

For Fall wear are shown in beautiful attractive models, and some of them are priced as low as **$13.50, $15, $19.50 and $25**

CORRECT STYLES IN NEW FALL COATS

Many of these Coats are in heavy worsted and others in plain materials, in colors such as tan, brown, green and navy. Prices from **$7.50, $10, $12.50 and $15**

DRESS GOODS AND SILKS

Here you will find the very latest and most attractive Dress Fabrics and Silks. Choosing just the weave, just the shade, just the patterns most becoming is a pleasant task when you choose it at the Golden Lion Dress Goods and Silk department. You will see new effects represenetd here you will not find elsewhere. Prices run like this—**50c, 59c, 75c, 85c, $1.00 up to $2.00.**

LEADERS OF FASHION AMONG SILKS

SILKS will be used more than ever for fall and winter, because fashion favors it.

EVERY NEW SHADE and weave in unusually fine and reliable wearing qualities will be found at our silk counter.

PERSIAN and **DRESDEN** designs are among the most popular.

Complete variety of prices— **50c, 65c, 75c, $1.00 up to $150**

NEW AUTUMN MILLINERY

We are presenting to our customers a collection of Millinery that will correct'y indicate the models that will be most in vogue for the fall and winter.

Our Millinery show rooms are well worthy your inspection and no pains will be spared on the part of our salesladies to show you latest creations in Millinery art.

DON'T FORGET TO PAY A VISIT TO OUR IMMENSE

CARPET AND WINDOW HANGINGS DEPARTMENT

Everything there are new and fresh from the looms. Rugs in most desirable patterns. Madras and the new coarse Nets for window hang'ngs. Some of the leading designs are chipped glass, scroll and block designs.

OPAQUE WINDOW SHADES

In an excellent variety of colors. These are mounted on Hartshorn rollers. Prices **50c, 60c, 75c.** Shades made to order on shortest notice.

ROBERT FAIR & CO., Limited

SIGN OF THE GOLDEN LION.

383 GEORGE STREET - - - - - - - - - - PETERBOROUGH

HIS BROTHER COULDN'T SAVE HIM

Thomas J. Blois, Switchman at Diamond, Drowned in Rice Lake--His Brother Held Him Up, But He Took in So Much Water Recusitation Couldn't be Effected--Hauling in Big Fish Caused Upset of Canoe

Mr. Thos. J. Blois, aged 53, a switchman at the railway diamond, was drowned at Rice Lake last evening as the result of a canoe upsetting when Mr. Blois was out fishing with his brother, Mr. Walter Blois, of Toronto.

FISH CAUSED UPSET.

The accident occurred about 6.30 last evening. The Messrs. Blois, who with Mr. W. Rose, 489 King street, were staying at a cottage at Hattrick's Point, were returning from Jubilee Point to Hattrick's Point and were in Rice Lake trawling, having left Jubilee about fifteen minutes, when Mr. Thomas Blois, who held the line, hooked a big fish and handed the line to his brother to haul the fish in, as he is handicapped by having one of his hands taken off.

CANOE CAPSIZED.

Mr. Walter Blois brought the fish up to the side of the boat and just as he was attempting to get it into the canoe the boat lurched and turned over in the water throwing out both occupants. They managed to hang on to the upturned canoe one on one side and one on the other and then Mr. Walter Blois, seeing that his brother was having a hard struggle of it, got astride the cenoe and clutched hold of the fast tiring man.

STRUGGLED FORTY MINUTES.

Both of them shouted for assistance but it was a long time before anybody came, when two canoes, the occupants of which could not be ascertained, came to the rescue and later a steam launch came to the aid of the men. They were in the water forty minutes, it is estimated, before their rescue was effected and as both had gone under water several times owing to the rolling of the canoe and while Mr. Walter Blois was not aware of this fact at the time the rescue was made, it was found that Mr. Thomas J. Blois had taken in so much water that he was drowned and in spite of the fact that resuscitation was attempted, all efforts were fruitless.

MR. WALTER BLOIS WAS EXHAUSTED.

As the result of keeping up his brother under such trying circumstances Mr. Walter Blois was so badly exhausted that his condition caused alarm, and when he reached shore Mr. Rose telephoned from Hiawatha, which is only a short distance from Hattrick's Point, for Comstock's ambulance and removing waggon and Mr. Walter Blois was conveyed to the late Mr. Blois' residence in the former and the body of the late Mr. Blois in the waggon.

WERE IN CHURCH.

When the news of the drowing reached the city Mrs. Blois and her daughter were at St. John's harvest festival. Rev. H. R. Trumpour, the pastor of All Saints', of which the family are members, broke the news of the drowning.

INTERVIEW WITH BROTHER.

Mr. Walter Blois, the brother of the deceased, was seen by a Review reporter shortly after one o'clock to-day at residence of his late brother.

"We had only been out from Jubilee Point about fifteen minutes when the upset took place. My brother was trawling and caught a fish. He handed the line to me and I commenced to pull in the fish. I had it nearly into boat and whether it was my efforts to land the lunge or whether it was my brother attempting to raise it into the boat with his paddle that caused the upset, I couldn't say.

CLUTCHED HIS CLOTHES.

"The canoe went over like a flash and threw both of us into the water. It rolled round and round and we grabbed hold of it whenever we got the chance and hung on it as long as we could. I said goodbye Tom, I guess it's all off with both of us. However we managed to hang on to the boat and I help on to Tom and shouted for help. The two canoes came up and when they arrived I had hold of Tom by the coat about the waist I think, and his head was lying back in the water.

WAS IT SHOCK.

"Whether he was drowned or not I cannot say. It may have been the shock and terrible struggle for his life that killed him. However, he was in the water a long while and may have taken in so much water that he was drowned. What the exact cause of is death was I really don't know.

A TERRIBLE STRUGGLE.

"I'll never forget my struggle for life as long as I live. I thought of my wife and four little children and struggled with all the strength I had in me. I tried to save Tom, poor fellow, but couldn't do it."

The late Mr. Blois is survived by his wife and one daughter, Miss Mollie, a stenographer at the Sun Life office, Hunter street, and by two brothers and two sisters. The brothers are Walter, of Toronto: John, of Detroit, and the sisters, Mrs. George Pearson, of Chicago, and Mrs. David Ellerby, of Uxbridge.

He was a member of the Woodmen of the World and carried railway insurance.

The funeral will take place on Monday afternoon at two o'clock from the late residence and proceed to the Little Lake cemetery. Rev. H. R. Trumpour and Rev. Dr. Langfeldt will officiate.

WHO'S COMING AND GOING

Mr. J. B. Henderson, of Norwood, is at the National.

Mr. Wm. Brandstaedter has returned to Hanover, Pa.

Mr. J. Elliott, of St. Catharines, is registered at the National.

Mr. and Mrs. H. T. Andrews, of Buffalo, are at the National.

Mr. Harry Montgomery, of the University of Toronto, is at the National.

Mr. and Mrs. E. R. Henderson, of Toronto, were at the National this week.

Miss Jean Stewart, of Toronto, is the guest of Mrs. Booth, Sherbrooke street.

Miss Watson, of Peterborough, is the guest of Miss Annie Frost.—Tweed News.

Mrs. Ferguson and son, of Port Hope, are visiting Mrs. Mann, 588 Water street.

Mrs. McCoy, formerly of this city, and now of Napanee, is visiting Mrs. D. D. C. Dawe, Gilmour street.

Miss Isabel Rutherford, of Otonabee, has gone to Minneapolis for a two months' visit with friends.

Mr. and Mrs. G. W. Spilsbury, of Rochester, N.Y., are visiting Mr. Spilsbury's sister, Mrs. W. Jackson, 318 Charlotte street, city.

Mr. Albert Merritt, who has been spending the last few days with friends in Trenton, returned home last evening.

Mrs. Jas. Hetherington and Miss Ethel, of McDonnel street, left this morning for a two weeks' vacation with friends in Detroit, London and Essex.

Mr. T. P. Lancaster announces the engagement of his sister, Eva Roberta, to Mr. John Alfred Moffatt, of Belleville. The marriage will take place in St. John's church, Havelock, on Thursday, September 29th.—Havelock Standard.

Mr. E. M. Best, of the Best Stove Co., returned to the city from Winnipeg, where he has been for the past three months, putting in a vacation as assistant supervisor of the Winnipeg city playgrounds. From here he goes to Springfield, Mass., to complete his course in the Y.M.C.A. College.

CITY NEWS ITEMS

Silverware

Coupon given with every purchase of 10 cents or over. Walter M. Roebuck, corner Water and Smith streets.

Grand Opera House

Don't forget to go to the Grand Opera House to-night and see Marks Bros. Prices 10, 20 and 30 cents.

Pianos to Rent.

Pianos and organs rented from $1.00 per month up. Six months' rent allowed in case of purchase. The J. M. Greene Music Co., Limited, George St.

Monthly Meeting

The regular monthly meeting of the Ladies' Auxiliary of the Y.M.C.A. will be held on Monday afternoon at three-thirty at the Y.M.C.A.

Musical Kindergarten

Miss Hazel Dean, teacher of Musical Kindergarten. For terms and information, apply Peterborough Conservatory of Music. 6d

SATURDAY SPECIALS

Paraffin Wax Reg. 15c lb for 8c
Red Jar rings " 10c doz " 6c
Black " " " 5c " " 3c
At McDermid & Jury's Drug Store

Dancing Classe

will be opened at the Conservatory Music Hall, under the direction of Miss Ivy Coventry. Begin Thursday evening, Sept. 22nd. Terms, etc., on application.

It Saves You Waiting

On Saturdays we have so many persons who drive long distances or come by train, that we are unable to promise appointments for that day, but we wait upon persons in turn. Many persons call write or phone for appointment, we then reserve time for such and it saves them much waiting, as the time so given is kept open for them. We make such appointments for any day or evening other than Saturday. Evening is quite as good as day time for the eye examination, but it is necessary to arrange for this a day or two in advance.

The Peterborough Optical Institute

IN THE MARKET BUILDING

J. W. BROWETT, Optical Specialist, Teacher of Opticians, Graduate of the Optical Colleges of Montreal, Toronto, Philadelphia, New York, Chicago and Detroit. Over 20 years experience in examining eyes for glasses

If You Wish

To have a nice up-to-date SUIT or COAT for Fall and Winter, we would advise every man or woman to visit our store and inspect our Great Lines shown in

LADIE'S AND MEN'S

READY-TO-WEAR CLOTHING

Before you do your buying come and buy from us on easy terms of **$1.00, $2.00 or $3.00 per week.**

A handsome line shown this week in imported Ladies' Coats, made of Caracuel, Plush and Sealettes. In all sizes for girls, misses and women.

— SEE SHAPES IN WINDOW —

Cash or Credit

The Knickerbocker Co

The Credit Clothiers

422 George Street. Phone 711

Five hundred dollars reward is offered for the arrest of George Reid, charged with the murder of his wife at Clayburn, B. C.

At Edmonton, a well-digger named S. O'Neil was overcome by fumes while at the bottom of a well and expired shortly after.

Logs scaled at Vancouver, B. C., in August surpassed all previous records by about 8,000,000 feet. The number totalled 78,000,000 feet.

COMING

The Man who makes the Hair Beautiful

—AND—

WHO MAKES BEAUTIFUL HAIR NEEDS

On FRIDAY, SEPT. 30

Mr. FRANK PEMBER, of the Pember Hair store, of Toronto, will be at the **ORIENTAL HOTEL.**

All ladies and gentlemen with poor hair, or any hair or scalp trouble, will be interested in this visit, as Professor Pember is the greatest Canadian authority upon hair, its preservation and its adornment.

It will be a pleasere to meet those who wish to improve their appearance through their hair. All desired advice will be given free, and the new and correct styles in hair needs and hair-dressing for ladies will be displayed.

A special showing of rare **TOUPEES** for gentlemen who are bald or partially so. Come and have your hair helped, and see the most beautiful hair needs in Canada.

—REMEMBER THE DATE—

TWEED, Huyck House—Wednesday, Sept. 28.
HAVELOCK, Dineen House, Thursday, Sept. 29.
PETERBOROUGH, Oriental Hotel—Friday, Sept. 30.

COUPON

FOR 1910 EXHIBITION AT PETERBORO'

With each purchase of goods amounting to $2.00 or over a ticket will be given free, providing you mention the advertisement at the time of purchase.

Our prices defy competition. Read over a few of them:—

16 Dinner and Tea Sets, combines 101 pieces to set. Decorated with gold pattern under glaze and will not wash off, good assortment to choose from. For **$9.98**

35 full size Chamber Sets, floral print in pink, green, blue and brown, with rolled edge basin. Only **$1.98**

150 dozen white Cups and Saucers. You can have 12 cups and 12 saucers, for........ **58c**

170 dozen blue Decoration Cups and Saucers, 1 dozen of each for.... **60c**

60 China Tea Sets, kerneish shape cups beautifully decorated, 40 pieces to set, samples are shown in our window. Only for set..... **$3.99**

WALL PAPER DEPARTMENT

800 rolls bedroom Wall Papers, regular 10c and 12½c. Clearing at **7c**

500 roll German Wall Papers. The cheapest price you can get on any German paper, no matter how poor a quality is 2 oc We are clearing 40c quality at... **15c**

685 rolls, green, red and brown dining-room or hall Papers, some stripe Turkish design, other floral. They are all up-to-date and worth 3 times what we ask you for them. For roll..... **10c**

WINDOW SHADES

432 Window Shades, best quality with hartshorn rollers, slightly soiled. Clearing at........ **39c**

85 duplex green on one side and cream or white on the other, with best hartshorn rollers, slightly soiled. Each... **34c**

108 Curtain Poles 1¼ inch by 5 feet long in white cherry or oak, 2 silver ends, 2 brackets and 10 rings, the whole outfit only........ **37c**

Go to ROUTLEY'S if you are desirous of saving on all your purchases.

379 GEORGE ST. PETERBORO' | **ROUTLEY'S** | 262 QUEEN ST. TORONTO

PROBABILITIES
Thunderstorms late to-night and or Sunday.

THE DAILY REVIEW

VOL. LXI., No. 64.

PETERBOROUGH, ONT., CANADA, SATURDAY, SEPTEMBER 17, 1910

TEN CENTS PER WEEK.

REVIEW WANT ADS.
BRING RESULTS
One Cent a Word

$450 MORE THAN ON THE SECOND DAY LAST YEAR

The Receipts for the Peterborough Fair Yesterday Show This Notable Record---Races Were Spirited and Grandstand Performance Was of High Merit — A Money Making Exhibition.

THERE WAS REAL CLASS TO THAT EXHIBITION YESTERDAY.

IT WAS BIG, BRIGHT AND SMART. YOU FELT YOU HAD YOUR MONEY'S WORTH AT EVERY TURN. THE RACES WERE CLEAN CUT AND EXCITING. THE VAUDEVILLE BILL BEFORE THE GRANDSTAND WAS IMMENSE. OVERSHADOWING IN MERIT AND VARIETY ANYTHING OF ITS KIND EVER SEEN AT THE FAIR BEFORE. AND THE CONCESSION MEN WITH THEIR VARIOUS DEVICES AND PERSUASIVE TALK MADE THINGS HUM IN MONEY ROWS.

IN SHORT THE SUN OF PROSPERITY SHONE ALL ROUND AND EVERYBODY MADE HAY.

AND THE MAIN HAYMAKERS FOR THE DIRECTORS WERE THE CROWDS THAT CONGESTED THE BIG GROUNDS AT ALL POINTS OF ATTRACTION AND MOVED LIKE A HUGE LANDSLIDE.

SIXTEEN HUNDRED DOLLARS FOR THE AFTERNOON. PRETTY FAIR BUSINESS. FOUR HUNDRED AND FIFTY DOLLARS MORE THAN THE MAIN DAY LAST YEAR.

BUT THE INCREASE WAS ONLY NATURAL. EVERY YEAR SINCE THE NEW BOARD HAS HAD THINGS IN HAND THE FAIR HAS STEADILY IMPROVED FROM A MEDIOCRE FALL SHOW THAT ONE MIGHT EXPECT TO SEE IN A SMALL TOWN OF 5,000 TILL IT HAS ATTAINED PROPORTIONS THAT MAKE IT A CREDITABLE EXHIBITION FOR A LIVE CITY OF 18,000.

THE DIRECTORS ARE GRATEFUL TO THE PUBLIC FOR THEIR EXTREMELY GENEROUS PATRONAGE, AND THE LATTER SHOULD BE OBLIGED TO THE DIRECTORS FOR LETTING THEM IN ON SUCH A GOOD THING.

THE RECEIPTS FOR YESTERDAY WERE $2,200. THAT MEANS A GREAT MANY ADMISSION FEES, AND SOME MORE THAT WERE EXPECTED DID NOT MATERIALIZE. FOR THE REASON THAT, MANY ONCE SAFELY INSIDE THE GROUNDS, HAD THEIR MEALS AT THE BOOTHS AND THUS SAVED ONE FEE.

The people commenced to take the uptown cars as early as twelve o'clock noon, and for the remainder of the afternoon and evening the street railway officials had to move at a smart pace. It would be ridiculous to say that the added service was able to meet the demands. But it can be said that every move of advantage was taken by them.

And it was a happy exhibition crowd inside the big grounds. Everything moved smoothly, and appeared to be in harmony with the weather. And such a glorious day, too. The summer attire was in evidence everywhere. It was a scene calculated to cheer up the crankiest pessimist. Life in all its various forms and spheres was represented there. There was the September bride and her new and attentive hubby. Then, too, old Farmer John and his near neighbor, Hank, leaned against a cattle pen and argued as to the merits of that heifer or the heavy draught team. And there was the Mrs. and Misses, the country gate-post mortgagee and the belle of that locality. Now and then could be heard parts of the day's gossip. "Well, what do you think of that?" 'Isn't that an awful hat?" "O, I think she's pretty." "I'm blessed if I can get around in this crowd." "My, those ladies must be making money to-day." "Isn't that a fine stepper?" "Doesn't she look nice in there," etc., etc.

The 20th Century Limited was a popular attraction. A nickle a run. The day wasn't complete without a ride behind that big Mogul. Youthful hearts were made glad and older ones renewed acquaintances with the days of long ago. And the proverbial merry-go-round, too, had a hand in the proceedings.

"Here you are, ice cream cones without a wait," "Take some peanuts with you," "All you have to do is place the ball in the square," "Take a try, the cane you ring the cane you carry away." "Come this was, friends; see the great Corella." Such were the shouts of the spielers on the midway. And the response was a hearty one. Here was where you stopped to take a short rest or a chance. Some one walked on your feet, if they were taking up more than their allowance. You were jostled. You got mad, but it did you no good. You took five shots—and missed—and the fever took hold of you. Another five shots, and the gold (?) headed cane was yours.

GREAT RACES.

Over what is reputed to be the finest half mile track in Canada, the horses in the 2.35, 2.22 and Colt Race stepped in lively fashion. The races afforded excellent sport for the enormous audience that filled the grandstand to overflowing and crowded the rails. The treatment of oil that was put on the track had the effect of keeping down the dust and of making fine footing for the horses.

With nearly every heat a race the enthusiasts certainly were in clover, and keen appreciation was shown of the several neck in neck drives down the stretch.

2.35 CLASS.

In the 2.35, the first heat of which opened the racing program, Lulu

Continued on page 8.

A STRANGE MURDER NEAR NORWOOD

MYSTERY AS DEEP AS THE BARTON MURDER OR THE KINRADE CASE NOW FACES US

Mrs. Hugh Deline Found Dead by Her Husband on Thursday Evening Last When He Went Home From Work.

Her Face Was Scratched, Lump Behind the Right Ear, Her Hands Were Bruised and Her Wrists Give Appearance of Having Been Bound--Inquest Opens and Adjourns Till Friday Night -- The County is Excited Over the Affair.

On Thursday night as Hugh Deline came home from work he found his wife lying dead in the woodshed, or summer kitchen.

In this affair all the elements of a mystery equalling the Barton murder case, the Bannon murder, the Kinrade case or the case of the old man found dead in his barnyard near Hamilton are not missing.

It is not who killed the woman so much at first glance as how was she killed.

Hugh Deline is 24 years of age. He is employed by Mr. Samuel Buchanan, who lives on the 12th line of Dummer, and last Thursday night left for his home about seven o'clock. He called when he entered the house, it is said, but there was no reply. He called again. Still no answer. Then he entered the woodshed. His wife, he says, was lying on the floor dead. He arried home at 8.30. Making a hasty examination Mr. Deline says that he at once went to the nearest neighbor and gave the alarm. In the language of the street his nearest neighbor, Mrs. Newell, is fifteen minutes away. But it is stated that he did not arrive there until

ABOUT TEN O'CLOCK.

To Mrs. Newell he told the story in laconic words. The neighbors were at once alarmed and then the woodshed was again visited.

THE BODY.

A hasty examination showed that the face was badly scratched. It looked like the scratch of nails. The wrists were discolored. It looked as if they had been tied. There was a bruise behind the ear. It had the appearance of responding to a blow from a club. There was a scalp wound.

WAS IT AN OUTRAGE?

Mrs. Deline had been badly maltreated. Had she been outraged? What was the motive for murder? The Deline residence is half a mile from the road. It is in a lonely spot. It is just the place where a vagrant tramp might wander. Here screams would be useless. Here the loudest outcry would die away unanswered. Was Mrs. Deline outraged by a tramp and murdered?

THE VISIT.

When Hugh Deline aroused Mrs. Newell those who went back to the woodshed were Sam Buchanan and Matthew and John Little. After the examination mentioned the body was not touched, but it was not until yesterday morning that

THE ALARM WAS GIVEN

when Deline drove to Havelock and notified Coroner Kindred.

The coroner immediately acted and Constable Bennet, the Havelock constable, was placed on the case. The preliminary opening of the inquest was held last evening, when after viewing the body, an adjournment was made until Friday night next at Havelock. The foreman of the jury is Herbert Bennet, and when they meet again it is hoped that there will be some interesting information to offer.

THE FAMILY.

Hugh Deline met his wife in the northern part of Madoc. She is also a native of the section of the country, and is the daughter of Mr. George Parks, a resident of that locality. There are two children, boys, one three years, and the other five months of age.

THE HOME.

As stated, the home of the Dummer family is situated one half mile off the road half way between the twelfth concession boundary line between Dummer and Belmont.

HOME LIFE WAS HAPPY.

Their home life was uneventful and and happy, as far as the neighbors knew. They were two young people. He a farmer's help and she a farmer's helper's wife. Watson Parks, the North School House, Belmont, in conversation with a Review representative last night, said that he had lived near them for a year, and that so far as he knew, their family relations were of the happiest. Mr. Parks is a cousin of the deceased.

WAS IT A TRAMP?

It does not seem possible that suspicion should point its finger to the husband thus left with two little children. Last night when a newspaper representative called at the home, Mr. Deline was asleep, and when roused rubbed his eyes as a man who had been in sound sleep, exclaiming, Oh! Oh! Oh!

LATER.

The victim was not outraged. In correspondence with Dr. Holdcroft at one o'clock to-day at Havelock, this fact was made plain. Dr. Holdcroft and Dr. Ford made the post-mortem examination yesterday, and this was their finding.

"Were there any marks of outrage?"

"None," was the reply.

"There were scratches on the face and a mark behind the ear, doctor?"

"There were several wounds on the body," was again the answer.

A SUMMARY.

Briefly noted, the facts of the case are these, that on Thursday night Hugh Deline left the farm of Samuel Buchanan, where he was employed, and went home. He arrived, according to his statement, at 8.30. He found his wife dead. He alarmed Mrs. Russell, a neighbor, about 15 minutes' distant, at 10 o'clock. He notified the coroner the next morning. The preliminary opening of the inquest was held last night. The next sitting will be in Havelock on Friday. The woman's face was badly scratched, her right ear was discolored, her hands were lacerated as though rough fingers had held them. Her wrists looked as if they were bound. There was a scalp wound. No one had been seen enter or leave the place that day.

CONSTABLE BENNET SPEAKS

To the Review this afternoon Constable Fred Bennet said that the examination revealed additional bruises on the right shoulder and one on the left elbow.

"Have you seen any suspicious characters around lately?"

"No, not lately, although a short while ago there were a couple of tough looking fellows about. But they escaped before we could get them."

NO CAUSE FOUND.

"What is the opinion of the authorities as to the cause of death?" asked the reporter.

"I cannot say," was the reply. "It is thought that she was struggling with some assailant and died of shock"

"Was there any evidence of an attempt upon her honor?"

"None whatever," was the reply.

"Have you any one under suspicion?"

"Not now."

"It is all unexplainable?"

"It is as yet."

And thus we face one of the most mysterious murders in this part of the country.

SPECIAL.

From Our Havelock Correspondent.

HUSBAND INTERVIEWED.

Hugh Deline, the husband of the deceased, when seen by your correspondent at his home, in a lonely spot in Northern Belmont, eight miles from Havelock, said that his wife was in good health when he left home in the morning at 5 o'clock. Returning at eight o'clock at night he found his wife lying dead on the floor of the back wood-shed. He ran for neighbors who found her there and two little children, two months and five years old, alone in the bedroom, crying for their mother.

SUPPER OVER.

Death must have come late in the day, as the mother and children had completed their evening meal.

No one had seen the deceased during the day, but that was not unusual, isolated as they were, about a mile back in the woods from the main road.

The deceased was twenty-four years old, her maiden name being Telisa Parks. She was raised in Madoc township, where her parents still reside.

The body was brought to Havelock to-day, where a post mortem is being held.

"THE BOWERY" IT MUST ALWAYS BE

New York, Sept. 17.—"They will only change the name of the Bowery over my dead body," angrily shouted "Big Tim" Sullivan yesterday, to a delegation of gentlemen workers who called to enlist his aid in having the historic old thoroughfare named Third avenue.

"It would be an outrage to have the Bowery known as anything but the Bowery," he continued. "The trouble has been the Bowery people have been misunderstood. The Bowery has been pictured as a place where people have been waylaid and robbed. This is false. The Bowery, either by day or by night, is safer than Fifth avenue."

Successor to Sbaretti.

Montreal, Sept. 17.—Credence is lent in semi-official circles to the report that Mgr. Sbaretti, now absent in Rome, will not return to Canada to resume the duties of papal ablegate.

For some time past Rev. Father Lepetier, superior-general of the Sulpicians, has been in Canada making an extensive tour throughout the Dominion.

In certain quarters this prolonged stay is regarded as an indication of the possibility of his appointment to the legation at Ottawa.

Painting the Senate.

Ottawa, Sept. 17.—Workmen are busy repainting and redecorating the Senate chamber in view of the coming to Canada next year of the Duke of Connaught.

The old coat of paint was another of the links with the past that has gone. The last order for paint was given twenty-five years ago by Sir John A. Macdonald.

The new coat will be ready for the opening of Parliament, on or about Nov. 10.

THE Q.O.R. BOYS IN LONDON GIVEN SPLENDID RECEPTION

Inspected by Mr. Haldane and "Bobs."

Thousands of Londoners Watch March of Visitors Through Streets to Guild Hall.

London, Sept. 17.—(C.A.P. Cable.)—Minister of War Haldane and Lord Roberts inspected the Queen's Own yesterday morning.

Lord Roberts, who arrived first, addressed the men, observing that as an honorary colonel of the regiment, he wished to bid them welcome in person. A great step was made towards the unification of the British army when the Canadian regiment and contingents from Australia, New Zealand, and Tasmania so loyally and so promptly came forward to take their part in the South African war. To-day another very important step was made in the visit of the Queen's Own, in order to take part in the manoeuvres, he said.

"I wish I could make you understand how thoroughly I appreciate the loyalty and soldierly spirit which induced you to take this long voyage and undergo the certain amount of work and discomfort for the sake of the Mother Country, and to say how thoroughly I believe that your action will do much to strengthen the bond that unites her and her children on the other side of the Atlantic," said "Bobs."

Mr. Haldane, addressing the men, said: "This is an occasion, this visit of your regiment to these shores, which has deeply stirred the imagination, not only of the people at home in these islands, but of the Empire."

The march cityward then commenced, and along the entire route of five miles, people were massed on every point of view, and the Q.O.R. met with a magnificent reception. Arriving at Guild Hall, the men stacked their arms in the hallways, and the officers were welcomed by the Lord Mayor in his library.

The Times says it is because all Englishmen regard the Q.O.R. as a component and valuable part of the "Imperial army" that they are so warmly welcomed. The zeal which they have shown during the manoeuvres, their discipline and their fine soldierly qualities have made a deep impression.

The Daily Graphic says Col. Pellatt said that the employers of all the men of the Q.O.R. are paying their wages during the trip, and that clearly there are some things they do better in colonies.

The Standard says the reception represents a very genuine feeling, wherein the whole nation unites.

The fact that Winnipeg is now the greatest wheat centre of the world is announced in triumph, and is received here with the greatest gratification.

FLAX IS SCARCE PRICE IS HIGH

Montreal, Que., Sept. 17.—"Never in the history of the trade have the wholesale paint manufacturers been called upon to face such a serious problem as now confronts them in the shortage of their principal raw stuff, turpentine," was the statement made yesterday in an interview with C. C. Ballentyne, managing director of the Canadian division of the Sherwin-Williams' Paint & Varnish Co. The chief cause of the scarcity and corresponding high prices of paint was, Mr. Ballantyne explained, not so much due to the failure of the flax seed harvest as it was to the total inadequacy of the crop to meet the enormously increased demand for the commodity under discussion.

At Fort William the price of flax yesterday was $2.53 a bushel, exactly $1 a bushel more than it was a year ago. Paints have increased in price about 25 per cent. this year.

TRY A REVIEW WANT AD.

DEFEAT WAS A SORE BLOW

Johannesburg, South Africa, Sept. 17.—The position of the parties, as a result of the first election for the Parliament of United South Africa, is now:

Nationalists, 52.
Unionists, 36.
Labor, 4.
Independents, 10.

A report that Rt. Hon. Louis Botha will resign the Premiership is unconfirmed. For several minutes after the confirmation of his defeat at the poll, Botha, who is not strong, was speechless and livid.

Minister of Commerce Moor is defeated, making three Ministers down. Nationalists are in consternation at the results of the elections.

The fear that extremists will rule is probably dealt a death blow.

The Unionist majorities are large, and 16 or 17 seats in the Orange Free State have gone solidly Unionist. The state will probably refuse to support the Government except on its own terms. Each man is pledged to extend Hertzogism.

NOT CRIPPEN BUT LUNATIC

London, Sept. 17.—Two more of the Government's witnesses in the Dr. H. H. Crippen murder hearing admitted on the stand yesterday that they were unable to determine definitely the sex of the body supposed to be that of Belle Elmore Crippen.

Dr. W. H. Wilcox, the Home Office analyst, testified that the character and position of the organs submitted to him proved that they were from a human body, and that "probably the body was that of a female."

B. H. Spilsbury, one of the leading pathologists of London, would not go even this far, frankly admitting that he was unable to determine the sex from a microscopical study of the remains.

"The person believed to have been Mrs. Belle Elmore Crippen met death through the administering of a dose of hyoscin," said Dr. Wilcox in his evidence. "This dose, while somewhat more than the amount required to produce death, was near enough to the exact amount required for fatal results to indicate expert judgment in preparing the dose. I am satisfied that death followed within an hour of the administering of the poison."

Inspector Dew, on cross-examination, admitted that up to the finding of the body, he had no suspicion that a crime had been committed.

According to one report, Crippen's defence will include a contention that before Crippen occupied the house in which the body was found, the tenant was a murderous lunatic, who is now confined in an asylum. The body, he will say, was that of a victim of this insane man, and was buried in the cellar before Crippen moved into the house.

BIG BUILDING COLLAPSES

Winnipeg, Sept. 17.—An accident, which almost resulted in the loss of many lives, occurred here yesterday morning when the building owned and occupied by the Manitoba Clothing Co. collapsed a few minutes after the alarm had been given, and everybody got out safe.

A large hotel is being built next to the building, and the Manitoba Clothing Co. blame the contractor for undermining them. There were between 40 and 50 employes of the company at work when Max Goldstein, the proprietor, noticed some plaster falling. He got everybody out just in time.

The loss may reach $75,000, including lost time, building and stock.

"I HONESTLY BELIEVE 'FRUIT-A-TIVES'

The Greatest Cure For Rheumatism In The World"

KNOWLTON, QUE., Oct. 12th. 1909.

"For many years, I suffered from severe Rheumatism, and the attacks were very distressing and prevented me from doing my ordinary work. I tried many remedies and physicians' treatments, but nothing seemed to do me much good, and I was becoming very anxious for fear I would become a permanent cripple from the disease.

I tried "Fruit-a-tives" and this medicine has entirely cured me and I honestly believe it is the greatest Rheumatism cure in the world."

E. E. MILLS.

Such a statement could not be bought from a man like Mr. Mills. He thinks too much of his good name, to sell it or sign it to an untruth. Mr. Mills tried "Fruit-a-tives" after all other treatment failed—and "Fruit-a-tives" cured him of Rheumatism. In the goodness of his heart, he wrote the above letter in order that sufferers in all parts of Canada would know that there is one remedy that actually does cure Rheumatism. This testimonial was entirely unsolicited on our part. We did not know that Mr Mills was taking "Fruit-a-tives" until we received the above letter.

It is a case like Mr. Mills' that proves the marvellous powers of "Fruit-a-tives" in arresting and curing disease. It may be stated, without fear of contradiction, that "Fruit-a-tives" will positively cure Rheumatism when properly used.

"Fruit-a-tives" is the only medicine in the world made of fruit juices and is the greatest Rheumatism cure known to modern science.

50c. a box, 6 for $2.50, or trial box, 25c. Sold by all dealers or sent, postpaid, on receipt of price by Fruit-a-tives Limited, Ottawa.

The Daily Review

SATURDAY, SEPT. 17, 1910.

A TWICE BORN MAN

Sam Luttral, of Denver, will be here on the 2nd of October. Sam used to be a bum. He lost all his money; he lost his job; he lost his good clothes; he lost his wife and children, his self-respect. Then he entered the tramp class. To-day Mr. Luttral is a preacher. Just how he became a preacher is one of the miracles of the day. However, Sam is going to be here on Sunday, October 2nd, health and weather permitting, and commence a week's services in the Park Street Baptist church. When a man who was a real booze fighter commences to preach and is on the level he usually makes a success. What does an ordinary minister know about the troubles and trials of a tank, a gambler or a track shark? Nothing. He was always on the outside looking in. The other fellow has been on the inside and knows just what he is talking about. Welcome, Sam, there is lots of material here for you to work on.

NOT DEAD

Walt Mason is not dead, We apologize for all the good things we said about him yesterday and, come to think about it perhaps we were mistaken. The Calgary News in the west published a fine editorial obituary far more searching than ours. And the Kingston Standard made note of the sad fact that his editorial and rhyme slinging inkpot was closed on earth for ever. The Toronto Star yesterday published the following;

Mr. Msaon's prose poems now appear in journals representing a total circulation of 10,000,000 a day — the largest circulation addressed by any American. Mr. Mason now is getting every week over fifty good hard iron dollars for this and he gets half as much more every week from the Chicago News. He averaged $400 a month for his writings this year, and probably is the best paid poet on earth.

The next time Walt Mason dies we want an autograph letter from him certifying to the fact that he is dead.

FINE SPECIAL ISSUE

The Special Edition of the Watchman Warder is on the table. It is a clean and creditable issue of 32 pages. Lindsay is reflected throughout in the liberal advertisements and the faces of many prominent citizens adorn its pages. Not blotches, but pictures, clear cut and plain, not pimpled and warty, but human, recognizable photographs, The Watchman-Warder is now in order to congratulate itself and raise the devil's salary.

UPWARDITIS

Up has gone the price of chicken, up has gone the egg. It takes no long stretch of memory to recall the days of chickens fifty cents a pair, and eggs ten and twelve cents a dozen. Now our friend, the oyster, seized with the boost microbe, has the UPWARDITIS, and advanced in price till he becomes far more visionary to most of us than ever before. Once, when we had gathered together the necessary we marched boldly in and demanded an oyster stew. We always discovered one oyster and sometimes two, and went out satisfied, for we knew that the restaurant keeper had the rent to pay and others besides ourselves to serve. But now, alas, with UPWARDITIS in the air, we fear that we shall have to sup our oyster soup without ever capturing the oyster. However, we submit peacefully, for we always have a chance—perhaps the keeper of the eating house might let one slip in by mistake. UPWARDITIS, it's in the air. Will it stay with us? UPWARDITIS went the balloons at the fair last night. They were inflated. Up with a rush towards the stars, dimmer and dimmer, till at last they became as a star. Then darkness. Upwarditis, that's what sent up the oyster, that's what sent up the balloon. However, the balloon is down, and the oyster is still up, and so is even the price of the ancient cow with his walrus beefsteak.

Wood's Phosphodine, *The Great English Remedy.* Tones and invigorates the whole nervous system, makes new Blood in old Veins. Cures *Nervous Debility, Mental and Brain Worry, Despondency, Sexual Weakness, Emissions, Spermatorrhœa, and Effects of Abuse or Excesses.* Price $1 per box, six for $5. One will please, six will cure. Sold by all druggists or mailed in plain pkg. on receipt of price. *New pamphlet mailed free.* **The Wood Medicine Co.** (formerly Windsor) Toronto, Ont.

HUNTERS TROUBLES VIA OTTAWA

The Ottawa authorities are going to give hunting with dogs a black eye this year if they persist in carrying out their regulation preventing the transport of dogs out of the infected area into the hunting grounds. This seems foolish. Men will hunt, dogs or no dogs. Dogs are prohibited in Wisconsin. Here are the figures. In Wisconsin in 1907 51 were killed and 66 injured, total, 117. In 1908, 23 were killed and 36 injured, total 59. That's quite a slaughter. If all the bodies were laid in a row it would be a ghastly sight, these 74 dead. Yes, men will hunt, dogs or no dogs, and if the Government persists it may be the means of having created a few more widows and orphans. The chances for rabies spreading are slim. If they do, if bitten, go to Pasteur Institute. However, when a man is shot and killed no serum is yet found to make him sit up and take notice.

SCANDALOUS

We do not want to be guilty of giving away state secrets, but we must say, and we say it sorrowfully that many of the editors of the papers that come to our office are guilty of a great offence. They send to us their issues wrapped up in sheets of blue books. Now isn't that scandalous. The Blue books, those precious books that tell us everything, those books that keep hundreds of men feeding at the treasury crib, that keep printers and presses, wise men, statisticians and politicians busy year in and year out, these, no less, used as wrappers for newspapers. This is terrible. How can they expect to get FACTS AND FIGURES for the electors when the campaign draws nigh? Gentlemen of the Ink pot, you are burning your bridges after you. We prefer to use these blue books for table weights, they are so heavy.

LIBERAL GOVERNMENT'S POLICY

Never was the policy of the Laurier government more decisively announced than by Mr. E. M, Macdonald, the chief of the famous "Blocker's Brigade," when he told the people of Lethbridge that they could not hope to get a post offfice while they continued to vote Conservative. "The question of the post office itself is of minor concern to the rest of the country however important it may be to the inhabitants of the Alberta town. But what does concern the people as a whole is the cynical declaration made by Mr. Macdonald in the presence of the Premier himself that the expenditure of public money is to be made only in those localities which are loyal to Laurierism. Mr. Macdonald's candor is refreshing. Mr. Macdonald's seem to regard the public monies of Canada as the means with which to bribe constituencies. The taxpayer in their estimation, ranks with the favored contractors in providing the sinews of war with which to wage political campaigns. The people's money is used to debauch the electorate. Really Canada should be grateful to the member for Pictou for his unblushing description of the inner workings of Laurierism.

The barnstorming tour of the west which the Premier and his little band of political comedians have just concluded was not crowned with that success which the party managers confidently expected. Thousands flocked to see Sir Wilfrid Laurier in the same way as they would drive in many miles to see a circus. And the whole thing was, in its way, a travelling show. There was the car of scenery which went ahead in order that when the leading actor did reach a town he might find mottoes of welcome and bunting, and all the accessories to the average western farmer's sense of humor.. Never has such an effort been made to exploit any political leader, and never did the sham and hollowness of fictitious fame be more thoroughly exposed. The Laurier bubble was pricked at the outset. The hard-headed western farmers came to see Laurier, not to hear him, and all they saw was a vain old man, foolishly fond of adulation, feeding on the servile flattery of sycophantic followers, with the ability of being able to pronounce obvious platitudes with the air of a savant proclaiming the very essence of wisdom.

THE SUNDAY SCHOOL AND THE MOVING PICTURES

To-morrow little Willie and Mary will go to Sunday school. Mother will brush her hair and put on her best Sunday dress. Willie will be told to keep clean and go straight to school and not to stay away from home too long afterwards. He grows, with his growing he knows that the world is large and Sunday school seems smaller and less inviting. He does not want to go. Sometimes moral suasion or the slat across the rear is necessary to show him that Sunday school is the place for all lads on Sunday afternoon. Mary, little jewel; goes willingly with her Bible under her arm. Willie will put his in his pocket. Now, a Detroit Sunday school has jumped into the gap and is teaching the Bible by the aid of the moving picture. Don't be shocked, "Early Christians" was the title of a lecture by Herbert Booth, given in Peterborough a few weeks ago aided by moving pictures. No more in Detroit will Willie have to be persuaded to go to Sunday school. He will be there rain or shine. The problem has been solved. Make the lesson interesting and the question of holding the Sunday school scholar will be settled in an instant.

WITHOUT THE PALE

A man died in Winnipeg this week from consumption. The poor fellow had tried to secure admittance to a hospital. But he couldn't, and died without the pale. Now, isn't that too bad? They have a place for scarlet fever, for diphtheria in Winnipeg. BUT HERE IS A POOR WRETCH IN THIS YEAR OF OUR LORD, 1910, IN THE GREAT WESTERN METROPOLIS, AFTER A FINE CROP, WHOM THEY SHUT OUT.

In Toronto some years ago, after a vain effort to secure admission to a hospital, and at last, being admitted, a poor woman died on the street, bled to death within the shadow of the City Hall. She, too, had consumption. There was no ambulance. She had no money. For many days the red blotch was silent witness to God of an injustice to humanity, for it was there, a stain within a toss of the three-million-dollar pile erected by the people. How is it that in this land of churches and preachers and church members such things happen? Oh! it is natural—they were hard up, that's all. The poor woman in Toronto was penniless. Had she been rich she would not have had consumption. It would have been called something else.

DO YOU CATCH THE IDEA?

Ella Wheeler Wilcox announces that in a former existence she maintained a salon at the time of Louis XIII., and was a wicked woman, with beauty and brains. Strange, indeed, are the turns that some women's fancies take.—Chicago Record-Herald.

Yes, anything is strange when one has not studied. The man may doubt that there is such a thing as wireless, or telegraphy. But the operator receives the message and delivers it. Do you catch the idea? Can you explain it?

Abbey's Effervescent Salt

It's often a little thing that puts a deranged digestive system right—if taken in time.

25c and 60c.

Sold everywhere. 64

REVIEW WANT ADVTS.

The Review want advertisements are read by thousands, for people want what they want when they want it.

If you need help,—Servants hands, or workmen try the Review want ad columns.

If you have anything to sell, from a pickaxe to an Auto, use the Review want ad columns.

If you have lost anything try a want ad in the Review and almost certainly you will recover the lost article. If you want an owner for anything found a Review want ad will bring the owner to light

One Cent Per Word

Advertisements under this head 1c per word

Advertisers, if they prefer, may use as many as 25 words at the rate of 25c for one insertion, 38c for two insertions, and 50c for three insertions.

Lost or Found

LOST

AT EXHIBITION GROUNDS, A SHAGGY faced, long haired Cattle Dog. Answers to "Jeff." Phone Review or write G. A. Brethen, Holstein breeder, Norwood. REWARD. 1d

LOST

ON SEPT. 2nd, BETWEEN LONDON AND G.T.R. Station, or on Hunter street, a round Rhinestone Brooch, with forget-me-not centre (a valued keepsake). Finder kindly return to 210 London St., or to this office. d64.3t

Wanted

WANTED

LABORERS, cement finishers and bricklayers at the Canadian Leonard Construction Co., Quaker Oats Building, Hunter-st. 6d58

WANTED

LADIES TO DO PLAIN AND LIGHT SEWING at home, whole or spare time; good pay; work sent any distance; charges prepaid. Send stamp for full particulars. National Manufacturing Company, Montreal.

LABORERS WANTED

FIFTY LABORERS AT THE CANADIAN Stewart Co., north end Quaker Oats works Apply on the work. 3d

WANTED

WAIST, SKIRT and COAT HANDS wanted Apply on Tuesday to Miss Welsh, of the J. C. Turnbull Co 3d

WANTED

WOODSMEN FOR VICTORIA HARBOR CO Apply to G. J. Chalmers, Grand Hotel, or phone 818. Highest wages. d43-tf

WANTED

TO RENT, A NEW HOUSE, ALL MODERN conveniences, four bedrooms and attic, centrally located. Apply to Bank of Ottawa, Peterborough. d44-tt

For Sale or To Rent

TO RENT

COMFORTABLE ROOMS. GENTLEMEN PREferred. Apply 534 Harvey St. ms

OFFICES TO RENT

NEAR POST OFFICE. HEATED AND WITH good vault. Dennistoun, Peck & Kerr. tf

TO RENT

FURNISHED COTTAGE, CHEMONG PARK. $40 month, $75 season. Apply Mrs. Young, 305 Stewart Street. tf

NEW HOUSE FOR SALE

NOW BEING FINISHED—BRICK VENEERED House on Rogers St. (east ward) north. Five rooms, bath room and summer kitchen. This is a real snap for quick buyer. Apply to Jos. Doe, No. 6 Knox Street. 6d

TO RENT

Convenient and comfortable sets of rooms, with all modern improvements. In the Lundy Block, George Street.

Rooms suitable for young men taking meals out.

Also offices now occupied by J. J. Lundy over Denniston, Peck & Kerr's, Water Street. Possession given August 1st.

Several Dwelling Houses for rental.

Apply to—D. J. LUNDY, Over Dennistoun, Peck and Kerr's Office, Water Street.

Money to Loan

Any amount from $1.00 up to $50.00, on Watches, Clocks Jewelry, Musical Instruments and Personal Effects. If you are in need of a small loan call on us. Terms reasonable. Strictly confidential.

SNOWDEN & MURPHY PAWN BROKERS, 206 CHARLOTTE ST.

Children's Aid Society

FOR THE CARE OF NEGLECTED AND ILL-TREATED CHILDREN.

Incorporated by Act of Legislature. Information required. Information kept strictly private.

CHILDREN FOR ADOPTION

GEO. COCHRANE, Agent and Asst Sec. George

Phone 1320

Canadian Pacific Ry. EMPRESSES And other Steamships

MONTREAL, QUEBEC and LIVERPOOL

Lake Manitoba	Oct. 13, Nov. 10
Emp. of Britain	Sept. 23, Oct. 21
Lake Champlain	Sept. 29, Oct. 27
Emp. of Ireland	Oct. 7, Nov. 4

Lake Manitoba and Lake Champlain carry only one class of cabin passengers at very moderate rates. For rates and further information apply to any railway or steamship agent, or to

I. E. SUCKLING, General Agent for Ontario. S. E. Cor. King & Yonge Sts., Toronto

R & O Richelieu Ontario Nav. Co

Steamers "Toronto" and "Kingston"

Leave Toronto at 3.00 P.M. daily except Sunday up to September 19th: thereafter every Monday, Wednesday, and Saturday, up to and including October 1st.

Steamer "Belleville"

Leaves Toronto at 7.30 P. M. every Tuesday until close of navigation for Bay of Quinte, Montreal and intermediate Ports. Very low rates including meals and berth on this line.

For rates, etc., apply to local agents, or write H. Foster Chaffee, A. G. P. A. Toronto.

GRAND TRUNK RAILWAY SYSTEM

EXCURSION TO NEW ONTARIO POINTS HAILEYBURY AND NORTH Sept. 19th and 20th

FROM PETERBOROUGH

To	Return Fare
HAILEYBURY	$9.35
NEW LISKEARD	9.50
ENGLEHART	10.25
MATHESON	12.25
COCHRANE	13.65
CHARLTON	12.50

Return limit Sept 30th

W. BUNTON, City Pass. and Ticket Agt — F. SANDY, Depot Agt.

CANADIAN NORTHERN

Shooting Commences Oct. 15th

Good partridge shooting on the line North of Parry Sound, open season from Oct. 15th to Nov. 15th.

Moose are plentiful between Sellwood Jct and Gowganda Jct, open season from October 15th

Deer hunting commences Nov. 1st.

For details as to favoured locations and all useful information, write Passenger Department, Canadian Northern Building, Toronto, Ont

CANADIAN PACIFIC

MORE MEN WANTED

LAST FARM LABORERS' EXCURSION

$10 To WINNIPEG

And Points East of Moosejaw

Friday, Sept. 23rd

THROUGH TRAINS TORONTO TO WINNIPEG

Ask any C. P. R. Agent for particulars.

W. McIlroy, Agent, — Peterboro, Ont.

REAL ESTATE

2 storey brick stone foundation, hall, parlor, dining room, kitchen, pantry, 4 bedrooms, bath room, electric light, city water, situated south end. Price for quick sale ... $1700

2 storey and attic, red brick, stone foundation, concrete floor in cellar, hall, parlor, dining room, kitchen, pantry, summer kitchen and woodshed, front and rear stairs, 4 bedrooms, bath room, fitted, light, gas, hot water furnace. Situated in west end. Price ... $3000

133 acres, 3 miles from city, 100 acres under cultivation, 9 acres hardwood timber, soil clay loam, rough cast house, frame barns, stone foundation, stables underneath. Price ... $7600

HOUSES and FARMS TO RENT.

J. T. O'CONNELL & CO. 136 Hunter St. Phone 376

DOMINION CHINESE CAFE

Best meals in the city. If you are going out for dinner or evening lunch, don't forget to call

328 GEORGE STREET

Ice Cream and Drinks.

Medical

DR. BUCHANAN

F.R.C.S., Edinb: M.R.C.S., Eng. L.R.C.P. Lon Specialist Eye, Ear, Nose and Throat. Phone 519; 169 Charlotte St. Hours—9-11 a.m., 2-4 p.m 7-8 p.m.

DR. G. C. LEACH

Late House Surgeon of Lakeside Hospital, Cleveland, Ohio; also of Cook County Hospital, Chicago. OFFICE—224 Hunter St., formerly occupied by Dr. Coughlin. Phone Bell 219. Special Attention to Diseases of Women

DR. JAS. V. GALLIVAN

Office cor. Hunter and Aylmer Sts. Late House Surgeon of St. John's Hospital, New York. Lic. University of New York. Telephone 668.

DR. E. A. HAMMOND

Late assistant Westminster Hospital, Brompton Hospital, National Heart Hospital, St. John's Skin Hospital. London, Eng. Also of Rotunda Maternity Hospital, Dublin. Special—Diseases of Heart, Skin and Stomach

Office—543 Water Street

Bell Phones, Office 463—House 1301

Osteopathy

DR. ASA G. WALMSLEY

Osteopathic Physician

Office over Canadian Bank of Commerce, Hunter Street entrance. Office Hours—9 to 12 a.m., 2 to 5 p.m. Evenings by appointment Consultation free. Bell Phone 649

Legal

RUDDY & BURNHAM

Barristers, Solicitors, etc. Offices, cor. George and Hunter Sts., Peterborough Money to Loan.

Successors to George Edmison, K.C.

Robert Ruddy, K. C. — J. H. Burnham

O'CONNELL & GORDON

BARRISTERS, SOLICITORS AND NOTARIES Hunter Street, two doors west of Post Office.

Daniel O'Connell — George N. Gordon

A. E. DIXON

Barrister, Solicitor, etc.

Office corner Hunter and George Sts., Peterboro Entrance next to W. Madill's Drug Store.

R. E. WOOD

BARRISTER, SOLICITOR, Etc Office removed from Bank of Commerce Building to 435 George street, recently occupied by E. B. Edwards. Money to Loan.

W. H. MOORE

BARRISTER, SOLICITOR, in the Supreme Court etc Office—Hunter Street, first stairs west of Post Office.

HALL, HAYES & HALL

BARRISTERS, SOLICITORS and NOTARIES PUBLIC, Hunter Street. Peterborough, next the English Church. Money to Loan at the lowest rates of interest.

E. H. D. Hall. Louis M. Hayes, K. C. B. D. Hall

HALL, MEDD & DAVIDSON

(Successors to Stratton & Hall)

BARRISTERS, SOLICITORS, Etc, Peterborough Ont Office—Corner of Hunter and Water Sts., over Bank of Commerce.

R. R. Hall, M P. S. T. Medd W. S. Davidson

DENNISTOUN, PECK & KERR

BARRISTERS, SOLICITORS, NOTARIES 415 Water Street, Peterborough

Mones to loan at lowest currant rates of interest. Easy terms of repayment.

E. A. Peck F. D. Kerr R. M. Dennistoun

Money

BENNET & GOODWILL

BARRISTERS, SOLICITORS, Etc, 375 Water Peterborough Telephone No 191.

Money at Current Rates Upon Easy Terms.

J. W. Bennet — E. L. Goodwill

Money to Loan

at lowest current rates

—on—

FARM, TOWN OR VILLAGE PROPERTY ON EASIEST TERMS OF REPAYMENT

HALL, MEDD & DAVIDSON Successors to Stratton & Hall

BARRISTERS, Office—corner of Hunter and Water Streets over Bank of Commerce

The TORONTO SAVINGS and LOAN COMPANY

Paid up Capital	$1,000,000.00
Reserve Fund	680,000.00

Savings Department

3½% Interest paid four times a year on deposits of One Dollar and upwards. Interest accrues from date of Deposit to date of withdrawal.

Depositors are afforded every facility afforded by modern methods of Banking.

Security Afforded Depositors

Total Assets of the Company, December 31st, 1909	$3,120,201.18
Liabilities to the Public	1,368,771.88
Surplus	$751,429.30

HEAD OFFICES: 437 George Street., Peterborough

Office Hours: 9 a.m. to 4 p.m. Saturdays - 9 a.m. to 5 p.m.

W. G. MORROW Managing Director

WE SELL Anything you want

WE BUY Anything you have to sell.

JAY'S STORES 390 Aylmer St Peterborough. Phone 623

CASTORIA

The Kind You Have Always Bought, and which has been in use for over 30 years, has borne the signature of Chas. H. Fletcher and has been made under his personal supervision since its infancy. Allow no one to deceive you in this. All Counterfeits, Imitations and "Just-as-good" are but Experiments that trifle with and endanger the health of Infants and Children—Experience against Experiment.

What is CASTORIA

Castoria is a harmless substitute for Castor Oil, Paregoric, Drops and Soothing Syrups. It is Pleasant. It contains neither Opium, Morphine nor other Narcotic substance. Its age is its guarantee. It destroys Worms and allays Feverishness. It cures Diarrhœa and Wind Colic. It relieves Teething Troubles, cures Constipation and Flatulency. It assimilates the Food, regulates the Stomach and Bowels, giving healthy and natural sleep. The Children's Panacea—The Mother's Friend.

GENUINE CASTORIA ALWAYS

Bears the Signature of

Chas. H. Fletcher

The Kind You Have Always Bought

In Use For Over 30 Years.

THE CENTAUR COMPANY, 77 MURRAY STREET, NEW YORK CITY.

The Round-Up

A Romance of Arizona

Novelized From Edmund Day's Melodrama

By JOHN MURRAY and MILLS MILLER

Copyright, 1908, by G. W. Dillingham Co.

Grasping his friend's hand weakly, he faltered, "Dick—Dick Lane!"

Jack realized he must act quickly. Some way or somehow Dick must be kept out of the house until after the marriage. Then he, Jack, must take the consequences. Dick saw his hesitation. It was not what he had expected. But something dreadful might have happened while he was away, there had been so many changes.

"Why, what's the matter?" he asked anxiously. "You got my letter? You knew I was coming?"

"Yes, yes, I know," lamely answered Jack. "But I expected notice. You know you said"—

"I couldn't wait. Jack, I'm a rich man, thanks to you"—

"Yes, yes; that's all right," said Payson, disclaiming the praise of the man he had so grievously wronged with a hurried acknowledgment of his gratitude.

"And I hurried back for fear Echo"—

"Oh, yes. I'll tell her about it when she's ready to hear it."

"What is the matter, Jack? Are you keeping something from me? Where is she?"

"In there," said Payson feebly, pointing to the door.

Dick eagerly started toward the house, but Jack halted him, saying: "No, you mustn't go in now. There's a party—you see, she hasn't been well; doesn't expect you tonight. The shock might be too much for her."

Jack grasped at the lame excuse. It was the first to come to his mind. He must think quickly. This experience was tearing the heart out of him. He could not save himself from betrayal much longer.

"You're right," acquiesced Dick. "You tell her when you get a chance. Jack, as I was saying, I've made quite a bit of money out of my Bisbee holdings. I can pay back my stake to you now."

"Not now," said Jack nervously.

Would this torture never end? Here was his friend, whom he had betrayed, come back in the very hour of his marriage to the woman who had promised first to marry him. Now he was offering him money, which Jack needed badly, for his prospective mother-in-law was complaining about his taking her daughter to a mortgaged home.

"Sure, now," continued Dick, pulling a roll of bills from his pocket. "It's $3,000. Here it is, all in one bundle."

"Not now. Let that wait," said Jack, pushing the money aside.

"It's waited long enough," cried Dick doggedly. "You put the mortgage on your ranch to let me have the money, and it must be about due now."

"Yes, it will be due, but let it wait."

"What's the use? I'm all right now. I brought the cash with me on purpose. I wanted to square it with you on sight."

Dick pressed the money into Jack's hand, closing his fingers over the roll of bills. With a sigh of relief, as if a disagreeable task was completed, he questioned, "How's Bud?"

Jack replied shortly, "All right; he's inside."

"I didn't write to him," cheerfully resumed Dick. "I didn't want the kid to know. He is so excitable he would have blabbed it right out. I'll sure be glad to see the boy again. He's impulsive, but his heart's all right. I know you've kept a lookout over him."

This trust in him was getting too much for Jack to bear, so the voice of Polly crying to him to hurry up was music to his ears. "I'm coming," he shouted. "I'll see you in a few minutes," he told Dick. "I've something to tell you. I can't tell you now."

"Go in, then," answered Dick. "I'll wait yonder in the garden. Don't keep me waiting any longer than you can help."

Dick turned and walked slowly toward the gate which led to the kitchen garden, a part of every ranch home in Arizona. It was cut off from the house by a straggling hedge, on which Echo had spent many hours trying to keep it in shape.

Jack hesitated about going into the house. Even if Echo married him he knew that she would never forgive him when she learned of his dastardly conduct from Dick Lane's own mouth. It was better to sacrifice the life of one to save three lives from being ruined.

Jack followed Lane up, partly drawing his gun. It would be so easy to shoot him. No one would recognize Dick Lane in that crippled figure. Jack's friends would believe him if he told them the stranger had drawn on him and he had to shoot him in self defense.

Then the thought of how dastardly was the act of shooting a man in the back, and he his trusting friend, smote him suddenly, and he replaced the pistol in its holster. "It is worse than the murder of 'Old Man' Terrill," he muttered.

Dick walked on, entirely unconscious of how close he had been to death, with his friend as his murderer.

So interested had the two men been in their conversation that neither had noticed Buck McKee hiding behind the hedge, listening to their talk and covering Jack Payson when he was following Dick with his hand on his revolver. McKee heard Payson's ejaculation and smiled grimly.

Jack's absence had aroused Jim Allen, who hurried out on the porch, storming. "Say, Jack, what do you mean by puttin' the brakes on this here weddin'?"

"Jim—say, Jim, I—I want you to do something for me!" cried Jack as he rushed toward his future father-in-law, greatly excited.

"Sure," answered Allen heartily.

Neither had noticed Buck McKee

"Stand here at this door during the ceremony and, no matter what happens, don't let any one in."

"But"— interrupted Allen.

"Don't ask me to explain," blurted Jack. "Echo's happiness is at stake."

"That settles it. I've not let any one spile her happiness yet, an' I won't in the few minutes that are left while I'm still her main protector. Nobody gets in."

"Remember, no one, no matter who it is," emphasized Jack as he darted into the house.

Jim Allen lighted his pipe. "Now, what's eatin' him?" he muttered to himself; then, "They're off!" he cried, looking through the window.

The Rev. Samuel Price began to drone the marriage service.

It is the little things of life that count, after all. Men will work themselves into hysteria over the buzzing of a fly and yet plan a battleship in a boiler shop. A city full of people will at one time become panic stricken over the burning of a rubbish heap and at another camp out in the ruins of fire swept homes, treating their miseries as a huge joke.

Philosophers write learnedly of cause and effect. In chemistry certain combinations give certain results. But no man can say, "I will do thus and so; this and that will follow." All things are possible, for few things are probable.

Dick Lane had planned to shield Echo by writing to Jack Payson, letting him break the news of his return. Fate would have it that she would not know until too late of his escape. A letter sent directly to her might have prevented much unhappiness and many heartaches. Not till months later, when happiness had returned, did Jack realize that his one great mistake was made by not telling Echo of Dick's rescue.

Both Dick and Echo might have had a change of heart when they met again. Echo was young. Dick had wandered far. Both had lost touch with common interests. Jack Payson had entered her life as a factor. He was eager and impetuous. Dick was settled and world worn by hardship and much physical suffering. Now Jack was at the altar racked with mental torture, while Dick waited in the garden for his traitorous friend. The innocent cause of the tragedy was sweetly and calmly replying to the questions of the marriage ritual, while Jack was looking, as Allen said to himself, "darned squeamish."

"According to these words, it is the will of God that nothing shall sever the marriage bond," were the words that fell upon Allen's ears as he stooped to look in the window at the wedding party.

"The sky pilot's takin' a long time to make the hitch. Darned if I couldn't hitch up a twenty mule team in the time that he's takin' to get them two to the pole," said Allen, speaking to himself.

Dick had grown impatient at Jack's absence and wandered back from the garden to the front of the house. Spying Allen, he greeted him with, "Hello, Uncle Jim."

"That's my name," answered Allen suspiciously, "but I ain't uncle to every stranger that comes along."

"I'm no stranger," laughed Dick. "You know me."

"Do I?" replied Allen unconvinced. "Who are you?"

"The poor orphan you took from an asylum and made a man of—Dick Lane."

"Dick Lane!" repeated the astonished ranchman. "Come back from the dead!"

"No; I'm not dead yet," answered Dick, holding out his hand, which Allen gingerly grasped as if he expected to find it thin air. "I wasn't killed. I have been in the hospital for a long time. I wrote Jack. He knows."

"My God!" Allen cried. "Jack knows—you wrote to him—he knows!" Over and over he repeated the astonishing news which had been broken to him so suddenly. Here was a man, as if back from the dead, standing in his own dooryard, telling him that Jack knew he was alive. No word had been told him. What would Echo say? This, then, explained Jack's strange request and his distress.

"And Echo?" Dick questioned, glancing toward the house.

"Echo!" The name aroused Allen. He saw at once that he must act definitely and quickly. Echo must not see Dick now. It was too late. The secret of his return on the wedding day must be known only to the three men.

"Look here, Dick," he commanded. "You mustn't let her see you. She mustn't know you are alive."

Dick was growing confused over the mystery which was being thrown about Echo Allen. First Jack had told him he must wait to see her, and now her father tells him he must never see her again or let her know that he is alive. His strength was being overtaxed by all this evasion and delay.

"Dick," said Allen, with deep sympathy, laying his hand upon the man's shoulder, "she's my daughter, an' I want her life to be happy. Can't you see? Don't you understand? She thinks you're dead."

"What are you saying?" cried Dick, trying to fathom the riddle.

"You've come back too late, Dick," sadly explained Allen.

"Too late!" echoed Dick. "There's something back of all this. I'll see her now."

He started to enter the door, but Allen restrained him. "You can't go in!" he shouted to the excited man and pushed him down the steps. It was an easy task for him, for Dick was too weak to offer much resistance. "No, you won't," he gently told him. His heart bled for the poor fellow, whom he loved almost as a son, but Echo's happiness was at stake, and explanations could come later. More to emphasize his earnestness than to indicate intention to shoot, he laid his hand on the butt of his revolver, saying. "Not if I have to kill you."

Dick began to realize that whatever was wrong was of the greatest consequence. It was a shock to him to have his oldest, his best friend in the west treat him in this fashion.

"Jim!" he cried in his anguish.

To be continued.

ABSOLUTE SECURITY.

Genuine

Carter's

Little Liver Pills.

Must Bear Signature of

Brent Good

See Fac-Simile Wrapper Below.

Very small and as easy to take as sugar.

CARTER'S LITTLE LIVER PILLS.

FOR HEADACHE.
FOR DIZZINESS.
FOR BILIOUSNESS.
FOR TORPID LIVER.
FOR CONSTIPATION
FOR SALLOW SKIN.
FOR THE COMPLEXION

Purely Vegetable.

CURE SICK HEADACHE.

6 Six

minutes is all the time required for brewing Red Rose Tea, and the result is a beverage of matchless flavor and satisfying strength. The verdict of your family will be that

RED ROSE TEA "is good tea"

NEVER SOLD IN BULK

Your Grocer Will Recommend It 86

ST. VITUS DANCE

A Striking Example of its Cure by the Tonic Treatment

St. Vitus dance is the commonest form of nervous trouble which afflicts children because of the great demands made on the body by growth and development, and there is the added strain caused by study. It is when these demands become so great that they impoverish the blood, and the nerves fail to receive their full supply of nourishment, that the nervous debility which leads to St. Vitus dance.

The remarkable success of Dr. Williams' Pink Pills in curing St. Vitus dance should lead parents to give their children this great blood-building medicine at the first signs of the approach of the disease. Pallor, listlessness, inattention, restlessness and irritability are all symptoms which early show that the blood and nerves are failing to meet the demands made upon them. Mrs. A. Winters, Virden, Man., says: "When my little girl was six years old she was attacked with scarlatina, which was followed by St. Vitus dance. Her limbs would jerk and twitch. Her speech became affected, and at last she became so weak that she could scarcely walk, and we hardly dared trust her alone. She was under the care of a doctor, but in spite of this was steadily growing worse, and we feared that we would lose her. As Dr. Williams' Pink Pills had cured her older sister of anaemia I decided to try them again. After the use of a few boxes, to our great joy, we found they were helping her, and in the course of a few weeks more her power of speech fully returned, and she could walk and go about as well as any child, and she has been well and healthy since. When illness come to any one of our family now, we never call in a doctor, but simply use Dr. Williams' Pink Pills, and they never disappoint us."

Sold by all medicine dealers or by mail at 50 cents a box or six boxes for $2.50, from The Dr. Williams' Medicine Co., Brockville, Ont.

A big black eagle attacked and severely wounded Harry Merritt, of New Buggleton, B. C.

Understanding Is Reached.

Tokio, Sept. 16.—Asserting that it has the highest authority for denying the report that the visit of Herr Dernberg to Japan presages a German-Japanese convention, The Osaka Mainichi declares that the Japanese Foreign Office believes the German Crown Prince's visit to China is the outcome of an alliance or intimate understanding between Germany, America and China, which will probably be announced in March, 1911.

Tim Candy Will Hang.

Montreal, Sept. 16.—Tim Candy, who shot and killed two constables because they tried to recover some rubber boots he had stolen, was found guilty yesterday afternoon and sentenced by Justice St. Pierre to be hanged on the 18th of November.

Candy made a long plea for mercy, saying that the second-hand man tempted him to steal them. The revolver was pointed low and he did not intend to kill.

Borden Goes Camping.

Ottawa, Sept. 16.—R. L. Borden, Opposition leader, accompanied by Geo. Perley, M.P., Argenteuil, chief Ontario Conservative whip, left yesterday for Rheo Bay, on the Upper Ottawa River, where he will go into camp for a week or ten days.

A little later Mr. Borden will address a number of political meetings in Ontario.

Alleged German Spy Arraigned.

London, Sept. 16.—Lieut. Helma, the alleged German spy, was arraigned yesterday, charged with having committed a felony in obtaining information concerning the Portsmouth defences, for the purpose of communicating the same to another state.

The case was adjourned to Sept. 20.

Killed When Almost Rescued.

Mahoney City, Pa., Sept. 16.—After being entombed for twenty-four hours in the Knickerbocker colliery, and on the point of being rescued alive, John Korisky, a miner of Shenandoah, was crushed to death by a second fall of roof. All of Wednesday, the entombed man talked to the rescuing party.

THE DAILY REVIEW PATTERN SERVICE

Every day we will print and illustrate a new pattern. These are the very latest and thoroughly up to date.

On receipt of order, giving the number of pattern desired and 10 cents, along with name and address, the pattern will be mailed.

Be careful as to the right number.

5143

LADIES' YOKE SKIRT.

All Seams Allowed.

The novel skirt which we show on this page is also very attractive. The popular yoke is, in this case, cut in three pieces, a front and two back sections, with the closing at the left side. The lower part is in two pieces—that is, cut on a fold front and back and the seams on each side; the plaits turn away from center-front and back and meet at the sides. This skirt will look well develeped in broadcloth, serge, cheviot or velveteen. The pattern (5143) is cut in sizes 22 to 30 inches waist measure. To make the skirt in medium size will require 3⅝ yards of material 44 inches wide, or 3½ yards 50 inches wide.

The above pattern can be obtained by sending 10 cents to the office of this paper.

ANOTHER WOMAN CURED

By Lydia E. Pinkham's Vegetable Compound

Gardiner, Maine.—"I have been a great sufferer from organic troubles and a severe female weakness. The doctor said I would have to go to the hospital for an operation, but I could not bear to think of it. I decided to try Lydia E. Pinkham's Vegetable Compound and Sanative Wash—and was entirely cured after three months' use of them."—Mrs. S. A. Williams, R. F. D. No. 14, Box 39, Gardiner, Me.

No woman should submit to a surgical operation, which may mean death, until she has given Lydia E. Pinkham's Vegetable Compound, made exclusively from roots and herbs, a fair trial.

This famous medicine for women has for thirty years proved to be the most valuable tonic and renewer of the female organism. Women residing in almost every city and town in the United States bear willing testimony to the wonderful virtue of Lydia E. Pinkham's Vegetable Compound. It cures female ills, and creates radiant, buoyant female health. If you are ill, for your own sake as well as those you love, give it a trial.

Mrs. Pinkham, at Lynn, Mass., invites all sick women to write her for advice. Her advice is free, and always helpful.

EGGS

For Sale in Any Quantities

COLDSTORAGE

In Full Operation

SATISFACTION GUARANTEED

W. SCOTT CO'Y

Both 'Phones 264

Coal Results

We sell the very best quality of hard coal, as good as we know how to buy.

¶ Are you getting results from the coal you are now using? Are you sure it is good? Are you burning it the right way?

¶ There is a deal of difference in how you handle the range or furnace. Our long experience tells us that fact and we are ready to advise any in doubt as to the best way to make use of coal as fuel.

$7.30 Per Ton

THE PETERBORO FUEL & CARTAGE CO

LIMITED

162 Charlotte-St. Telephones—(Bell 261, 270. (Machine)—270.

134 Alymer-St. Tel. Bell 302

RE-UPHOLSTERING

Furniture

Send in your Furniture NOW to be Re-Upholstered The Rush of Fall trade will

soon be on. We will give your orders careful and proper attention

Furniture Coverings

Our stock of genuine French, Silk and Cotton Tapestries, is the best we have ever shown. They are our own importations and are the Latest Designs in beautiful and fast colorings. Let us show you the excellent values in them.

427 George Street

CLEGG'S FURNITURE STORE

'Phone Number 79

OUR NEW
FOWLER
Toric Lenses

For Spectacles and Eyeglasses, are the latest optical improvement. These lenses are spoon shaped, curved like the eye, and fitting around it. Whichever way you look, you look straight through a part of the glass, not slantingly: and besides there is quite a protection from dust and wind. A great many people of Peterborough have procured them and are delighted. We grind these Toric lenses as well as the flat kind.

ALL WORK GUARANTEED

A. A. FOWLER, Phm.B.
EYESIGHT SPECIALIST.
Ref. D.O., Toronto. Oph. D., Chicago.
With NUGENT DRUG CO.
386 George Street.

Your Holiday Snapshots Enlarged

Work guaranteed first-class.—Enlargement made from your best pictures, for any size

Louis Mendel
374½ GEORGE STREET
THE ONLY STUDIO ON GEORGE STREET

" Indians Gathering Wild Rice at Rice Lake, Ont."

One of the latest additions to Roy's famous souvenir post cards. Don't fail to procure them. At all dealers or

THE ROY STUDIO
140½ Hunter Street

GRAND Opera House
PETERBOROUGH
J. J. TURNER & SONS, Owners and Managers
3 NIGHTS ONLY Sept. 15, 16, 17
FAIR WEEK—SPECIAL ENGAGEMENT
MARKS BROS. No. A-1-CO.
To-night, Saturday, 17th.
"THE YANKEE IN IRELAND"
In a complete change of programme each evening and Saturday matinee at 2.30. 10c and 20c
Night Prices — reserved seats — 20c, 30c. Box seats 50c. Gallery 10c.
Reserved seat sale at box office. Box office now open for sale of seats.

DIED

EVERETT—On Friday, September 16, at 73 Lansdowne street, North Monaghan, Decima Jane Higdon, wife of Mr. Wm. Everett, aged 79 years, 6 months.

Funeral Saturday afternoon, Sept. 17th. from the family residence. (Private.)

Mrs. William Henderson.

A SERIOUS ILLNESS RELIEVED BY PE-RU-NA.

MRS. WILLIAM HENDERSON, Craik, N. W. T., Can., writes:

"I was troubled with very ***serious internal weakness***, which exhausted me so that I feared I would lose my mind.

"I suffered agony with my back, the pain extending down my left leg. The pain was so severe that I ***would have welcomed death*** as a relief.

"***Peruna cured me*** of this trouble,—no wonder I recommend it so highly.

"It will soon be two years since I found relief from the pain and not a sign of it has returned.

"I am glad that there is a way in which I can speak of this, as many a sufferer may read my testimonial, and not only read, but believe."

Had Given Up All Hope.

Mlle. Albina Chauvin, No. 50 Rue Agnes. St. Henri, Montreal, Canada, writes:

"I consider Peruna better than any other remedy, as it cured me when nothing else could.

"I suffered for years and years with heart trouble, headaches and weakness. I never expected to find anything to cure me.

"I tried Peruna and am entirely cured."

MISSIONARY CAMPAIGN

Of the Methodist Churches of Peterboro District Commences to-morrow

A missionary campaign of the Methodist church and which will embrace the whole district of Peterbborough, will commence to-morrow and extend for three weeks. Each of the local pastors will preach at their respective churches to-morrow and on the following Sunday there will be a general exchange. On the third Sunday, laymen interested in the missionary work, will have charge of the services, and the day will be the occasion of the annual appeal for missions.

THE CANADIAN LADY
For style, wear and comfort try "The Canadian Lady" Boot at $3.00, $3.50 and $4.00
T. C. Elliot, 392 George Street.

AMPLIFIED AMPUTATION

"Amplified Amputation" will be the subject of Mr. Riddiford's address at the Y.M.C.A. to-morrow afternoon. The Jubilee singers will be there and sing.

ADAMS' STORE FOR WOMEN
393 George Street — 466 Telephone

New Fall Styles
— IN —
Ladies' Tailored
Suits and Coats

All the smart 1910 Autumn Styles in ladies' Suits, Coats and Skirts await your inspection at ADAMS' STORE FOR WOMEN. The new creations have the approval of the best dressers. Adams' prices and values are beyond competition. We invite you to visit our store and see the special Coat values we are showing at—
$8, $10, $12, $15, $18 and $20.

BEAUTIFUL SUITS AT
$15, $18, $20, $25 and $27.50
Best values in the city.

OUR GIRLS COATS
This is one of our strong lines and mothers should bring their girls to ADAM'S for their Fall and Winter Coats. Special prices—**$3.50, $4, $5 up to $10.00.**

Ladies requiring a Suit, Coat or Skirt may place themselves in touch with our select stock of Ready-to-wear Garments with full assurance of perfect satisfaction.

Harry Adams

"BIG ALF" A SUICIDE

Former Drum Major of 48th Highlanders Kills Himself on Ottawa Express—Self Destruction Followed a Night of Dissipation During Which He Attempted Lives of Two Other Men

Special to the Review.

Toronto, Ont., Sept. 17.—"Alf" Robertson, formerly of Toronto, fireman, when he was famous as the drum-major of the Toronto Highlanders, and for several years past a member of the Winnipeg police force, shot and killed himself in the ladies' lavatory of the Ottawa express this morning, just as the train was nearing the city.

The suicide followed a night of dissipation, during which the man attempted the lives of two other men.

Robertson had been in Ottawa following a trip to Kingston in connection with a police case.

THE MARKET SOLD OUT EARLY; FARMERS BUSY AT HOME NOW AND THAT IS THE REASON WHY AND IT WAS SMALL TO-DAY

You were on the market square this morning and no doubt noticed the small attendance and wondered what caused it. There were two reasons given by different farmers. One stated that the farmers are very busy just at present, and another that the exhibition was the cause of the meagre attendance. Large numbers of farmers were down at the grounds this morning.

Nearly all produce was quickly bought up this morning, several having sold out by 10.30. An abundance of chickens and tomatoes was noticeable.

Apples—10c to 40c per peck.
Potatoes—40c per peck; 75c per bag
Carrotts and beets—5c bunch.
Corn—10c a dozen.
Turnips—5c bunch.
Cauliflowers—5c to 15c a bunch.
Pumpkins—10c each.
Cucumbers—40c and 50c peck.
Pickling onions—10c quart.
Pears—35c peck.
Tomatoes—30c basket.
Hay—$13 and $14 per load.
Eggs—20c dozen.
Butter—26c per pound.
Chickens—75c per pair.
Turkeys—$2.00 each.
Geese—$1.25 each.

IT WAS A DISASTEROUS BLAZE THAT RAZED A HOME LAST NIGHT IN NORTH MONAGHAN

The home of Mr. Andrew Dobbin, two miles out of the Gravel Road in North Monaghan, was razed to the ground last evening by a disastrous fire.

No one but an elderly lady who resides there was near the house when the fire started. She was out in the yard looking after the milking of a couple of cows. Mr. Dobbin was in Norwood at the time.

The fire started in the chimney. The sparks rapidly ignited the roof and in an incredibly short time, the flames through the house. The woman alarmed the neighborhood, who soon arrived at the scene. Their efforts to save the furniture was useless and everything was destroyed.

This is the second occasion on which Mr. Dobbin has been burned out. The first time the house and barn also were destroyed.

MORE SUBSCRIPTIONS FOR CHIMES FUND

Most kind contributions to the chimes fund have been received from Miss Woodgate, formerly superintendent of the Barnardo Home here, and from Miss Gibbs, formerly visitor of the same institution. Both ladies were regular and valued members of St. John's, and they write with warm interest in its work. Miss Woodgate is superintendent of the Village Home at Northern Devonshire, and Miss Gibbs' work has been in the home at Barkingside.

A few kind local donations have also been made in the last few days to the fund, and subscriptions are being paid in. One lady sends one dollar for each of her departed relatives, with the hope that she may be reminded of them when the bells ring.

The subscription list now stands at $4,182.00.

POET AND PEASANT, BUT HONEST

"The next time you find a pocket-book take it to the police station," is what a woman said to Charles Brandon, the Douro poet, this morning. in view of the circumstances the remark was an insinuation, and Mr. Brandon, like most poets, is poor, but honest.

He found the purse on Hunter street this morning, and after he had picked it up a couple of men suggested that he give it to them. Charlie demurred.

A lady came along and said that the purse belonged to Mrs. So-and-So Mr. Brandon surrendered the purse, and as the "lady" accepted it she made the above cutting remark, which Mr. Brandon says was entirely uncalled for, and he requested the Review to say so.

WHO'S COMING AND GOING

Dr. F. J. Munn, of Toronto, is at the National.

Mr. W. G. Hutchinson, of Seattle, is at the National.

Mr. and Mrs. F. J. Jackson, of Warkworth, are at the National.

Miss Katie Carveth, of Millbrook, is the guest of Miss Dolly Comstock for a few days.

Rev. H. Earl, Dr. N. H. Sutton, W. G. Stephenson and J. B. L. Frost, of Omemee are registered at the National.

Invitations are out for the wedding of Miss Smith Aylmer and Mr. Frank Cross which will be solemnized at St. John's Church on October 5.

Mr. and Mrs. Mark Anderson of Glenross, Ont., who have been the guests of Mr. and Mrs. H. Green, 202 Perry Street, and other friends in the city, returned home to-day.

Mr. J. J. Allen, superintendent of the Prudential Life Insurance Co., with wife and son, left to-day to spend a couple of weeks in Newark, N.J., New York and Montreal.

Mr. Russell Whatton, who for the past two years has been connected with the A. W. Cressman's departmental stores, leaves on Monday for Oshawa. Mr. Whatton has accepted hte position of head window dresser and show-card writer for Miller & Sons, the largest millinery and dress goods store in Oshawa. Mr. Whatton's carries with him the best wishes of his many friends for success in his new position.

MADRIGAL CLUB FIRST REHEARSAL

The first rehearsal of the Conservatory Madrigal Club this season will be held at the Conservatory on Tuesday evening at 8 o'clock.

Listowel's tax rate this year will be 28 mills.

FUNERAL OF THE LATE T. J. BLOIS

The funeral of the late Thomas J. Blois will be held on Monday afternoon

Service will be held at the house at 2 o'clock and immediately afterward at All Saints' church, from where the funeral will proceed to Little Lake cemetery.

Rev. H. R. Trumpour will officiate and Rev. Dr. Langfeldt will also speak briefly.

THEATRICAL

Marks Bros. No. A1 Co., played to a capacity house at the Grand last night and the offering "The Princess of Patches," won approval all through the performance. The plot was light, but the comedy was continuous and brezzy at all times. Gracie Marks, as Selma Silverthorn, was immense, and by her work last evening added to her already long list of admirers in this city.

The specialties were strong and each was a hearty applause winner.

The company closes their three nights' engagement with the offering "A Yankee in Ireland," to-night.

CITY NEWS ITEMS

Silverware

Coupon given with every purchase of 10 cents or over. Walter M. Roebuck, corner Water and Smith streets.

Pianos to Rent.

Pianos and organs rented from $1.00 per month up. Six months' rent allowed in case of purchase. The J. M. Greene Music Co., Limited, George St.

Musical Kindergarten

Miss Hazel Dean, teacher of Musical Kindergarten. For terms and information, apply Peterborough Conservatory of Music. 6d

A decided revival in mining is reputed from Kenora. Valuable copper and iron properties have recently been discovered.

Peerless Peninsular

Is Honest All Through— In Little Things As Well As Big

For example, let us take the OVEN.

The oven bottom of all sizes is 20 inches deep. This is the actual depth of the oven floor, the part of the oven that is of the most value to you. We do not include an inch or two in the bottom of the oven door.

Measure the oven bottom of other ranges—especially those with swing doors—and see if the ovens come up to this specification

"Peerless Peninsular" is a big, honestly built range—full size—with all the new conveniences of the most expensive steel ranges—and with the durability of cast-iron which is superior to steel in lasting qualities.

"HARMONY", "CONSTANT" and "ADANAC" have the same quality, workmanship and construction as the "Peerless", the difference is only in the outer appearance.

Let us show you all four styles—or write for illustrated booklet. 111

CLARE BROS. & CO., LIMITED, - PRESTON, Ont.
ADAM HALL & SON, Peterborough, Ont.—Agents.

Telegraphic communication between Vancouver and Stewart is expected soon. Construction work is proceeding.

LOST

A LADIES' GOLD WATCH, between Crown Hotel and Warne's Drug Store. Finder please leave at Review Office. 3d

TO RENT

WELL FURNISHED ROOMS in nice residental locality. Apply any morning or evening at 273 Rubidge Street. 3d

FRENCH DRY CLEANING AND PRESSING

Old and new customers will find that they will have the same first class work and promptness as formerly, in either stores. Contracts taken. We call for and deliver.

TWO STORES:—
173 Simcoe St. - - Phone 669
Charlotte St. - - Phone 575
Machine Phone 357

COMING

Prof. DORENWEND
of Toronto
the well-known Hair Goods Artist will visit
PETERBORO
at the Oriental Hotel on
Friday, Sept. 23rd, '10

TRANSFORMATIONS, POMPADOURS SWITCHES, CLUSTER-CURLS

During this visit he will be showing the latest Parisian and New York styles. You are particularly invited to call, inspect and try on any of these creations.

THE DORENWEND SANITARY PATENT TOUPEE
For Gentlemen, who are bald, is a head covering, far superior in both style and durability to ny other manufactured. At the present day over 90,000 of these are in use throughout Canada and the United States. Call and have free demonstration.

REMEMBER ONE DAY ONLY

THE DORENWEND CO., of Toronto,
103-105 YONGE STREET LIMITED

Choice
Fall Shoes

Everything that's new, correct and desirable in Fall Footwear awaits you here..

No matter what price you wish to pay, be it $1 to $6 or any of the many popular prices between you'll find here reliable shoes in the latest and correct styles for

Men, Women, Boys, Misses, and Children

No words expressed here can impress you half as well as a visit to our Store. There's money saving and more style and more wear for you in our kind of shoes than any you'll—Well, we mean the other kind.

Come, See For Yourself

J. T. STENSON & SONS
364 GEORGE STREET — PETERBOROUGH

September WEDDING GIFTS

A cordial welcome awaits callers, as well as buyers, of September Wedding Presents at Schneider's. Beautiful pieces in—

Sterling Silver and Plated Ware
New things in Flat Ware
Cut Glass of Special Merit
Fancy Clocks — gold plated and fancy wood

Put **Schneider's** on your shoppinglist for Wedding Gifts.

SCHNEIDER'S
Jeweller and Optician
391 George St., Peterboro'
Issuer of Marriage Licenses

Real Estate

City and Farm Property for sale or to ren
MONEY TO LOAN.
C. BLEWETT, 332 George-st., Peterboro
Office Phone 1221,
House Phone 566

W. & A. Kingdon

PRACTICAL PAINTERS, PAPERHANGERS
DECORATORS, GILDERS, ETC.

ESTIMATES GIVEN.
All work guaranteed. First class and only the very best materials used.
Orders promptly excuted.
A share of your patronage is solicited.
Our aim to merit your recommendation.

Address — 762 Water Street
Phone No. 1140

DELICIOUS ICE CREAM

Ice Cream such as we make is really delicious this warm weather.
We go to the utmost care to secure the very surest ingredients to put into its making.
The choicest of flavorings and richest of creams combined with years of experience result in a delightful product that cannot be excelled.
We're absolutely confident of everything we say and want you to make us prove it.
Cool Parlour with three electric ceiling fans.

COLEMAN BROS.
462 George-St.

PATRIOTIC PICTURES

Special for FRIDAY and SATURDAY Only

PICTURES OF
KING GEORGE V.
QUEEN MARY
LORD KITCHENER
SIR WILFRID LAURIER, (Premier of Canada.)
HON. R. L. BORDEN, (Leader of Opposition.)
SIR J. P. WHITNEY, (Premier of Ontario.)
FOUNDERS OF CONFEDERATION.
ALEXANDER MUIR, (composer of the Maple Leaf Forever,) etc, etc.

Reg. 25c each, Friday and Saturday, special only...... 15c each

PILLSWORTH'S PICTURE & ART STORE
345 George Street.

Autumn Fruits.

We are getting in the very — finest —
PLUMS, PEARS
and Choice Fruits.

The staple lines we always have. FRESH VEGETABLES, TOMATOES, CUCUMBERS, ETC.

MINICOLA BROS.
WHOLESALE AND RETAIL
Hunter Street - Both Phones 337

PHOTO SUPPLIES

A full line of Anthony Scovil Goods, Cycko Papers, Kodaks and Cameras.

HIGH-CLASS PHOTOGRAPHY

Expert posing and lighting enable us to produce portraits of merit--pictures that please

The Lendrum Studio
170 CHARLOTTE ST PETERBOROUGH

Miss Wilhelmine Gumpricht

A.T.C.M.; A.O.C.M.
(Graduate of the Toronto Conservatory of Music)

Teacher of Pianoforte
Studio:—535 Aylmer St. Phone 603

YOUR OPPORTUNITY

LOT on the north side side of McGill Street, 40x12 feet to lane.......
Be quick if you want this. **$165**

A LARGE HOUSE on Gilmour Street near Park Street, furnace, bath and electric light, large lot on the north side.............. **$2800**

A NEW HOUSE on the south side of Gilmour Street, just finished, having four bedrooms bath room and attic, parlor and reception hall with mantel, breakfast room and kitchen. A 50 foot lot See us about this.

A HOUSE in East City, large lot, $500, no reasonable terms will be refused for this. We can furnish you with anything in the Real Estate line. Come in and talk your wants over with us.

A. Brown & Co
396 Water Street. Phone 126

Women's Pains

"I received your sample of Zutoo Tablets, and took them for severe pain (monthly) and headache. At the end of 30 minutes I was entirely free from pain and experienced no more throughout the period. I suffer a great deal at these times and feel grateful that I now have a remedy which affords quick relief. Every woman in the land should know about Zutoo Tablets and what they will do."
MRS. ALLEN WRIGHT, Fulford, Q.

Zutoo

Peterboro' Business College

Is a linkin Canada's Greatest Chain of High Grade Colleges founded during the past twenty-six years. This chain is the largest trainers of young people in Canada and it is freely admitted that its graduates get the best positions. There is a reason; write for it. A diploma from the Commercial Educators' Association of Canada is a sure passport to success.

You may study partly at home at home and finish at the College.

Enter any day.

FALL TERM NOW OPEN

PETERBORO' BUSINESS COLLEGE
GEO. SPOTTON, Principal

LOCAL CHURCH CALENDAR

SUNDAY, SEPT. 18th., 1910

ST. PETER'S ROMAN CATHOLIC.

At St. Peter's cathedral there will be three masses celebrated.
8 a.m.—Low mass.
9.15 a.m.—Children's mass.
10.30 a.m.—High mass.

ST. JOHN'S CHURCH (ANGLICAN.)

Rev. Canon Davidson, rector.
17th Sunday after Trinity.
Harvest festival continued.
Holy Communion 8.30 a. m.
Matins and sermon 11 a.m.
Processional, "Praise to God," 345.
Venite 18, Te Deum, 30, 31, Benedictus 40.
Office hymn, "The Sower Went Forth," 351.
Before sermon, 343 "Now Thank We All Our God."
Anthem, "Sing to the Lord of Harvest," Maunder.
Recessional 247, "To Thee O Lord."
Sunday school 3 p.m.
Evensong and sermon 7 p.m.
Processional 344, "Praise, O Praise Our God."
Gloria 40, Magnificat, Semper Deus 76.
Office hymn 346, "Come Ye Thankful People."
Before sermon 348, "We Plough the Fields."
Anthem, "Praise the Lord O Jerusalem," E. V. Hall.
Recessional 48, "Our Day of Praise is Done."

ALL SAINTS' CHURCH (ANGLICAN.)

Rev. H. R. Trumpour, M.A., B.D., rector.
17th Sunday after Trinity.
11 a.m.—Holy Communion and sermon. "One Bow, One Faith, One Baptism."
3 p.m.—Regular Sunday school.
7 p.m.—Evening prayer and sermon. "Purity."
The rector will preach at both services.

ST. LUKE'S CHURCH (ANGLICAN.)

Rev. Dr. Langfeldt, rector.
17th Sunday after Trinity.
11 o'clock.—Morning prayer and holy communion.
3 p.m.—Sunday school.
7 p.m.—Evensong and sermon.
The rector will preach at both services and in the morning will speak on "The Doctrine of the Holy Eucharist."
On Thursday the annual harvest of St. Luke's will be held and Rev. Dr. Macklem provost of Trinity University, will be the special preacher.

ST. PAUL'S PRESBYTERIAN.

Rev. R. Pogue, pastor.
11 a.m.—Morning worship. Communion will be observed.
3 p.m.—Sabbath school in all departments.
3 p.m.—Sabbath school and Young Men's Bible Class. Teacher Mr. Mowat, Mitto Adult Bible Class. Teacher, the pastor.
7 p.m.—Public worship, subject, "Propagation of the Gospel by Conduct."

KNOX PRESBYTERIAN.

Rev. H. J. Keith, M.A., B.D., pastor,
Sessional prayer meeting at 10.45.
Morning sermon at 11 o'clock. Subject, "Christian Character Illustrated."
3 p.m.—Sabbath school and Bible Class. The Adult Bible Class extends an invitation to all young men.
7 p. m. — Subject, "A Character Study."
Young People's Guild Devotional meeting Monday evening at 8 o'clock.

GEORGE ST. METHODIST.

Rev. Isaac Couch, M. A., B.D.
11 a.m.—Missionary Problems.
2.30 p.m.—Bible Class and Sunday School.
7 p.m.—"Hidden Goodness."

PARK ST. BAPTIST.

Rev. W. C. Riddiford, pastor.
10 a.m.—Special prayer meeting.
11 a.m.—Sermon by the pastor, "The Pattern of Service."
3 p.m.—Bible school and Bible Classes. Women's Bible Class. Teacher Mrs. W. C. Riddiford.
Helping-Hand for Men. Teacher, Rev. W. C. Riddiford.
7 p.m.—"The Divine Visitor."
Monday 8 p.m.—B.Y.P.U. Social evening.
Tuesday 8 p.m.—Men's Social Club.
Wednesday—Meeting for united prayer, 8 p.m.
Thursday—Choir practice 8 p.m.
Harold Foster, choir leader.

BETHANY TABERNACLE.

Rev. John A. Fee, pastor.
The usual services will be conducted to-morrow.
Sunday school and Bible Classes at 3 pm.
Prayer meeting on Thursday evening of each week.

ST. JAMES' CHURCH.

Rev. J. G. Brown, M.A., pastor.
Class meeting at 10 a.m.
11 a.m. and 7 p.m.—Special missionary services. These will inaugurate a three weeks' missionary campaign.
Sunday school at 2.30 p.m.
The male quartette of the Brotherhood Bible Class will sing at the evening service.
Monday 8 p.m.—Epworth League.
Wednesday evening prayer meeting at eight.

GOSPEL HALL.

At seven o'clock in the hall Mr. Milligan will preach, taking for his subject, "The Second Birth, What it is and How Obtained."
A hearty song service before the address.
Sunday school at three o'clock.

SALVATION ARMY.

Ensign Merritt, officer in charge. Services on Sunday at 7 and 11 a.m. and 3 and 7 p.m.

ST. ANDREW'S PRESBYTERIAN.

Rubidge St., Corner Brock St.
11 a.m.—Public worship.
3 p.m.—Sunday school.
7 p.m.—Public worship.

CHARLOTTE ST. METHODIST.

Rev. G. W. Henderson, pastor.
10 a.m.—Class meetings.
11 a.m.—Rev. A. Langford, D.D.
2.30.—Bible school and Men's Brotherhood.
7 p.m.—Rev. A. Langford, D.D.
Monday 8 p.m.—Epworth League meeting.
Wednesday 8 p.m.—Meeting for prayer and Bible study, conducted by Dr. Langford.

MURRAY ST. BAPTIST CHURCH.

Rev. J. R. Webb, pastor.
11 a.m.—Public worship.
3 p.m.—Sunday school and Bible classes.
7 p.m.—Public worship.
The pastor will preach both morning and evening.

MARK ST. METHODIST CHURCH.

Rev. C. H. Coon, pastor.
10 a.m.—Class meeting.
11 a.m.—Subject, "Our Assumed Missionary Responsibility."
12 a.m.—Sunday school.
7 p.m.—Sermon. The pastor will preach at both services.
Epworth League meeting on Monday night.
Missionary prayer meeting on Wednesday night.

Don't fail to see Marks Bros. to-night at the Grand Opera House. The A No. 1 Company and the Specialitics are great. Prices only 10c, 20c and 30c.

Don't forget on Monday next there will be two Matinees at 2 30 and 4.00 p.m. Moving Pictures and the Best Vaudeville in the City. Only 5c. Also at Night and Every Night at 7.30 and 9.00 p.m. Prices 5c and 10c.

WILL SPEAK ON THE EUCHARIST

The subject of the Eucharist is a widely discussed one to-day in both Prostestant and Catholic pulpits. Tomorrow morning the Rev. Dr. Langfeldt will speak on it at St. Luke's

KID GLOVES
T. C. Elliot opens, this Fall, one of the largest Kid Glove Departments in Peterborough. All the best makes are shown — all shades

OBITUARY

DECIMA JANE EVERETT

Mrs. Decima Jane Everett, aged seventy-nine years, residing at 73 Lansdowne street, North Monaghan, passed away last evening about nine o'clock. She is survived by her husband and three sons.

The funeral took place this afternoon to Little Lake cemetery.

STR. "WATER LILY" will leave Wolfe St Wharf Monday, Sept. 19th at 7.30a.m for Stoney Lake points, returning same evening.

Meeting Sunday Evening

The regular meeting of Golden Link Rebekah Lodge will be held on Tuesday evening, Sept 20. All members are requested to be present as business of importance is to be transacted.

By order of the noble grand.

Some of the Semi-ready Modes of the Season. Others you will find in the Style Book—"The Court of Fashion"—all in good form, appealing to the man of good taste.

Semi-ready—"the way of to-day."

Suits at $15, $18, $20 and up.

The same price from Coast to Coast.

Cressman's On George Street

The G. T. P. will build a big hotel at Victoria, B. C., the site for which will cost $291,000.

Burglars entered the residence of Miss Shuh, Waterloo, and stole all jewellry.

Mr. and Mrs. George Schrifele, of St. Jacob's, celebrated their diamond wedding.

TWO LARGE FUR STORES

At Peterborough Ontario and at Regina Saskatchewan

Owing to the big expansion of our Fur business—commensurate with the opening of another large Fur Store in Regina, the Capital City of Saskatchewan, our facilities for giving the public the best Fur service in Central Ontario have greatly increased.

Our Fur factory is larger, better equipped and made thoroughly up-to-date in every regard and our advantages in buying and securing the best Fur Skins, linings and trimmings are better now than ever before as our increased output gives us greater buying power.

A look through our Show Rooms in either Peterborough or Regina will convince anyone that for quality, style, fit and finish our stock of Furs is unexcelled, while our prices show quite a saving on what is ordinarily asked by most Fur Houses.

Thos. Barrie & Co.
FURRIERS

The Light Beer in the Light Bottle

O'K

There comes a time when the vitality of the body is lowered and food does not seem to nourish the system. That's the time for

O'Keefe's PILSENER LAGER

It's an ideal tonic—mildly invigorating—strengthening—and rich in wholesome nourishment.

"The Beer with a Reputation"

At Hotels, Cafes and Dealers generally.

The O'Keefe Brewery Co., Limited, TORONTO. 209

O'K

SPORTING NEWS

RUGBY NOTES FROM LINDSAY

The boys have been out to rugby practice at the exhibition park for the last few nights and seem to be rounding into shape.

The management expect Carew to fill Murdie's place this year and McGee of the Bank of Montreal to take McHughe's who goes to Toronto to school on Oct. 1st.

Peter Spratt will be an addition to the junior rugby this year.

Dave McKenzie and the old reliables of the championship team of 1908 will be seen on the gridiron again this year.

Byron Green, the old captain, will hold centre half down again this fall.

Beecroft at the Collegiate is picking out some promising youngsters from the school.

"Cap." Simpson received the following letter from the secretary of the O. R. F. U. Association.

A. G. Simpson, Lindsay:

Dear Sir,—The grouping was left over from the general meeting for a meeting of the executive committee to deal with. Lindsay will in all probability be grouped with Peterboro' in the junior O. R. F. U. as usual. Will advise you further as soon as possible.

Yours truly,
E. J. LIVINGSTONE.
Sec. O. R. F. U.

GOLF NEWS

Draw for Championship — **Second Monthly Competition**

The second monthly competition was held last Wednesday. There was a large attendance.

The medal round, the prize presented by Mrs. R. S. Davidson, was won by Miss Jean Harstone.

The approach and putting contest the prize presented by Mrs. W. H. Hill, was won by Miss Helen Davidson.

Mr. Denham has kindly offered prizes for mixed foursomes, to be played for on Saturday, Sept. 24th. Players will please be ready to start at 2.30 sharp.

THE CHAMPIONSHIP.

The following is the result of the draw in the first round for the championship of the Peterborough Golf Club.—

Mrs. R. R. Hall vs Mrs. W. H. Hill
Mrs. R. S. Davidson vs Miss Harstone.
Mrs. Coulthard vs Miss Moore.
Mrs. Gardiner vs Miss Perks.
Mrs. McClellan vs Mrs. Sanderson.
Miss Kingan vs Miss D. Davidson.
Miss Halliday vs Miss G. Hall.
Miss D. Hall vs Miss Dumble.

To be played September 26th, 27th, 28th and 29th.

IT'S AUTOMOBILE SEASON

We direct your attention to the "Russell" the only all Canadian made car. You never thought of it being the only car made in Canada, all others having their motors and many other parts shipped in from the United States and elsewhere. It's appearance, comfort and running qualities cannot be improved and can be supplied with either knight 00 valve type motor at prices from **$2,200** *to* **$6,000**, *with large wheels, long wheel base and 30 to 50 horse power moter*

We also handle the "Ford" which is recognized the world over as the best proposition for the money. The Ford will do anything that any other car will do. It is run entirely by magnets, no battery to run down, will make from 25 to 30 miles on a gallon of gasoline and 10,000 to 15,000 miles on a set of tires. This car combines comfort, pleasure, business and economy. You can buy a five passenger Touring Car including full equipment for **$1,150.** *F. O. B. Walkerville. Watch the Fords go by. Ask for a free demonstration of either.*

All Motor Supplies in Stock

DRUMMOND & DUFFUS

135-137 SIMCOE STREET.

PICKLING SEASON

The pride of every housewife is to put down the most tasty and appetizing Pickles that her time and superior knowledge will permit.

To get the best result she must use pure and high grade spices and vinegar which alone will impart that delightful flavor as well as keeping quality.

Try our high grade pure SPICES and VINEGAR and you will always use them.

E. F. MASON, GROCER 429 GEORGE-ST.
Telephone 78.

HOCKEY AT BELLEVILLE

Belleville, Ont., Sept. 15.—Mr. N. E. Irving, secretary of the Ontario Professional Hockey League, who is in the city, has made arrangements to form a professional hockey team, which will enter the league next winter. In all probability Peterboro' will also enter. Jack Marks, formerly of this city, who is well known throughout Ontario, will manage the local team. If two other clubs in eastern Ontario will join the pro. ranks a four-club district will be formed in Eastern Ontario. If not, Peterboro' and Belleville will enter the western league.

A PRESIDENTIAL BOOM

President Woodrow Wilson of Princeton Looms Up For Job.

He Has Been Nominated For Governorship of New Jersey For the Coming Year By the Democratic Party and Probability Is That He Is Being Developed as a Candidate For the Position of President.

Princeton, N.J., Sept. 17.—Dr. Woodrow Wilson, who was yesterday nominated for governor of New Jersey by the Democratic state convention, said yesterday afternoon that he would offer his resignation as president of Princeton University to the board of trustees at its next meeting on Oct. 20.

Wilson for governor of New Jersey in 1911 and for President of the United States in 1912. This is said to be the program of New Jersey Democrats and others.

Woodrow Wilson has never been known as a politician, although he has been an educator of prominence, a writer on political and historical subjects, and in his 55th year. For a year he practiced law in Atlanta, Ga. It has been his ambition to become an

DR. WOODROW WILSON.

authority on government, and he has read and written extensively on politics, the science of government and history.

Outlining his views on political questions of the United States and of the commonwealth over which he hopes to preside after next election, he said yesterday:

"What I wish most for the State of New Jersey is a system whereby the haphazard business of the state may be ended and a more thorough and conscientious system devised. I want the state's business done with the thoroughness and honesty that should pervade in a business house. I intend to bring that about if I am elected.

Secondly, I would like to see the taxation of the state equalized. I do not believe that the taxes of the state are equitably adjusted. Property held by citizens is paying an undue tribute to the state, while the corporations—and by that I mean the railroads—are escaping taxes which should be imposed upon them.

"Guilt of corporations is personal and penalties for guilt should be made personal."

A New News Service.

Montreal, Sept. 17.—A. J. Fraser of Sydney, Australia, arrived in the city yesterday on his way to Ottawa to interview Sir Wilfrid Laurier regarding a proposal which is on foot for a news service between Great Britain and Australia through Canada.

Montreal's Birth Rate.

Montreal, Sept. 17.—The number of births for the past year show a decrease of 1.28 per 1,000 as compared with 1908.

Dr. L. Laberge, medical health officer, declares in his report that the births numbered 14,678.

Nearly Drowned In Beer.

Fort Wayne, Ind., Sept. 17.—A vat at a brewery here collapsed while workmen were repairing its foundation, and 18,000 gallons of beer poured through the streets. The workmen were rescued with difficulty from drowning.

New York Wide Open.

New York, Sept. 17.—That gambling is being run wide open throughout the city and under the "protection" of the police, is the information which Acting Mayor Mitchell is said to have obtained.

Raided a Montreal Dog Fight.

Montreal, Sept. 17.—Twenty-five men who were caught in the raid of a dog fight Thursday night appeared in court yesterday.

The affair was the first regularly organized dog fight that has occurred in Montreal for many years. It was held in a moving picture theatre on St. Catharines street east, in the French district. About one hundred men were present. They were remanded a week.

Montreal Firemen Hurt.

Montreal, Sept. 17.—The wholesale paint and oil establishment of McArthur, Corneille & Co., St. Paul street, was damaged to the extent of about $50,000 by fire early yesterday morning. Three firemen were injured.

Fire in an icehouse belonging to the G.T.R., yesterday morning threatened the railway's large shops in Point St. Charles, and gave the firemen a three hours' battle.

Who Owns This Canoe.

St. Catharines, Sept. 17.—Port Dalhousie is excited by the discovery of a strange canoe which drifted into the beach near Maple Leaf Camp at noon yesterday.

The canoe was painted red, blue inside, and contained a cashmere stocking and a shoe. The craft is believed to have come from across the lake.

Woodrow Wilson In Politics.

Princeton, N.J., Sept. 17.—Dr. Woodrow Wilson, who was Thursday nominated for governor of New Jersey by the Democratic state convention, said yesterday afternoon that he would offer his resignation as president of Princeton University to the board of trustees at its next meeting on Oct. 20.

A Sudden Death.

St. John's, Que., Sept. 17.—Gabriel Marchand, M.P.P., proprietor of The Canada Francaise, was attacked with a fit of indigestion shortly after dinner yesterday and died in a few hours.

Cook's Cotton Root Compound.

The great Uterine Tonic, and only safe effectual Monthly Regulator on which women can depend. Sold in three degrees of strength—No. 1, $1; No. 2, 10 degrees stronger, $3; No. 3, for special cases, $5 per box. Sold by all druggists, or sent prepaid on receipt of price. Free pamphlet. Address: THE COOK MEDICINE CO., TORONTO, ONT. (formerly Windsor)

AKEY'S LIVERY STABLES

The LIVERY and BOARDING STABLES run by Jas. Akey as the Oriental Livery is

REMOVED to No. 421 CHAMBERS STREET

formerly occupied by Robt. H. Gibbs. Owing to Mr. Jas. Akey's increase in business he has found it necessary to accupy larger premises as he is increasing his stock of A1 Horses and Carriages to suit the demands of the public and trade. These premises will be formally occupied on Sept. 8th.

JAS. AKEY, - - - Proprietor

N.B.—This will be a first-class stable for boarding horses as it will be open day and night. It is well ventilated and handy for business men.

Lakefield and Stoney Lake Route

Time Table—Season 1910

Steamers Stoney Lake, Empress and Islinder, until after Saturday, September 3rd will connect at Lakefield with all trains for Stoney Lake.

Read Down A.M.	P.M.	P.M.		Read Up P.M.	A.M.	P.M.
Lv. 9.15	1.15	6.15	Lakefield	Ar 6.00	9.00	4.15
Ar. 9.45	1.45	6.45	Young's Point	Lv 5.30	8.15	3.30
9.55	1.55	6.55	South Beach	5.20	8.05	3.00
10.30	2.45	7.45	McCracken's L	4.30	7.15	2.45
11.00	3.00	8.15	Juniper Island	4.00	7.00	2.30
Ar.	5.00	9.00	Breeze's	3.00	6.00	2.00
		9.30	Crowe's Landing		5.50	
Lv. 11.30	3.30	8.45	Mt. Julian, Viamede	1.30	6.15	12.30
Ar. 12.00	4.00	9.00	Burleigh Falls	1.00	6.45	12.00

Meals served on board

Monday mornings steamer will leave Mt. Julian at 5.00 a.m., Juniper Island 5.10 and McCracken's 5.20. Connecting with 6.40 train for Peterborough, arriving at Peterborough at 7 a.m.

MEALS SERVED ON BOARD.

Company reserves right to change time table without notice.

Tickets honored by Str. Lintonia, Capt. Gray, for passage between Peterborough and Stoney Lake, through the canal only.

For excursion rates, dates, etc., write to the

Stoney Lake Navigation Co.'y

Young's Point,

F. G. YOUNG, Gen. Man,

MEN-YOU NEED NERVE

Wonderful Nervous System

EARLY INDISCRETIONS AND EXCESSES HAVE UNDERMINED YOUR SYSTEM

The nerves control all actions of the body so that anything that debilitates them will weaken all organs of the system. **Early Indiscretions** and **Excesses** have ruined thousands of promising young men. **Unnatural Drains** sap their vigor and vitality and they never develop to a proper condition of manhood. They remain weaklings, mentally, physically and sexually. **How you feel?** Are you nervous and weak, despondent and gloomy, specks before the eyes with dark circles under them, weak back, kidneys irritable, palpitation of the heart, bashful, debilitating dreams, sediment in urine, pimples on the face, eyes sunken, hollow cheeks, careworn expression, poor memory, lifeless, distrustful, lack energy and strength, tired mornings, restless nights, changeable moods, premature decay, bone pains, hair loose, etc.

This is the condition our New Method Treatment is GUARANTEED TO CURE

We have treated Diseases of Men for almost a lifetime and do not have to experiment. Consult us FREE OF CHARGE and we will tell you whether you are curable or not.

We guarantee curable cases of NERVOUS DEBILITY, VARICOSE VEINS, BLOOD AND SKIN DISEASES, GLEET, BLADDER URINARY AND KIDNEY COMPLAINTS

Free Booklet on Diseases of Men. If unable to call write for QUESTION LIST FOR HOME TREATMENT

DRS. KENNEDY & KENNEDY

Cor. Michigan Ave. and Griswold St., Detroit, Mich.

NOTICE All letters from Canada must be addressed to our Canadian Correspondence Department in Windsor, Ont. If you desire to see us personally call at our Medical Institute in Detroit as we see and treat **no patients** in our Windsor offices which are for Correspondence and Laboratory for Canadian business only. Address all letters as follows:

DRS. KENNEDY & KENNEDY, Windsor, Ont.

Write for our private address.

STOCKS and BONDS

WARREN, GZOWSKI & CO.

Members Toronto Stock Exchange

Traders' Bank Building, Toronto and 25 Broad Street, New York

EAST CITY

COAL AND WOOD YARD

MAIN OFFICE—111 Hunter Street East Phone 96

All sizes of the best mined coal delivered promptly to all parts of the city. Terms, Strictly Cash.

$7.40 Per Ton for September

We have installed a saw and splitting machine and are prepared to cut and split wood in any desired length. Best prices.

WEIR & O'BRIEN

ARCH WEIR *JAMES O'BRIEN*

Auto Tires Repaired

Try our new electric process of vulcanizing, makes an invisible repair.

SATISFACTION GUARANTEED.

MILLARD'S BICYCLE SHOP

Metherel's Old Stand, Hunter St., near Aylmer St. Phone 1256.

IF OU THINK OF PUTTING

VERANDAH CURTAINS OR AWNINGS

of your house we will be pleased to give you an estimate for the work.

Verandah Furniture, Hammocks, Etc

J. J. Turner & Sons

George Street.

THE ONTARIO CONSOLIDATED MINES, Limited.

AUTHORIZED CAPITAL $350,000.00 — PAR VALUE OF SHARES 25c EACH

10 acres in the richest part of Cobalt, the world's most famous Silver Field. 4 acres prospected, showing 6 well defined calcite veins. Shaft 60 feet deep and all necessary buildings on property.

Write for prospectus, maps and specia letter.

APPLICATIONS FOR STOCK FILLED IN ORDER OF RECEIPT.

FOR FURTHER PARTICULARS APPLY

MERSON & CO.

Members Standard Stock and Mining Exchange

16 KING ST. WEST, TORONTO, CANADA.

BE PREPARED!

Before misfortune happens by having your LIFE and PROPERTY insured.

We issue policies covering:—

Life, Fire, Accident and Sickness, Plate Glass, Marine, Tourists, Motor Boat, Burglarly, Liability, Automobile and Live Stock Risks.

For Full Particulars on any of the above lines call at—

W. H. HILL'S

GENERAL INSURANCE AGENCY

159 Hunter Street.

Phone 14, Bell or Machine

ESTABLISHED 1883.

RESOLUTIONS PASSED

Labor Congress Censures Order-in-Council Legislation.

Labor Peace Conference, Pensions for the Blind, Care In Building Scaffolding, Calling Out of Troops During Strikes, Immigration, and Eight Hour Day, Are Subjects of Expressions of Opinion at Port Arthur.

Port Arthur, Sept. 17.—Nearly a score of resolutions were rushed through at yesterday morning's session of the Trades and Labor Congress. Among the more important were:

To make arrangements for international peace conference of labor organizations.

To get Government pensions for the blind.

To get legislation requiring greater care in the erection of scaffolds and temporary floors upon which artisans are required to work. (Introduced by Delegate Nicholls, amalgamated carpenters, Toronto.)

Against the practice of using troops in labor disputes.

Approving of the principle of co-operative stores and factories.

To require heating street car vestibules as well as its interiors for the protection of conductors and motormen in winter.

When the settlement of the long-standing strike of the Bucks Stove & Range at St. Louis, Mo., was announced, Delegate J. H. Barnett of Toronto announced that the iron moulders were still on strike at the Bucks Stove Works at Brantford, and that these two firms had no connection with each other.

The report of the special committee on immigration precipitated a discussion of several hours. It entailed the sending of a representative to Britain and the opening of an office there permanently by the Trades and Labor Congress. Most of the delegates were opposed to this, and preferred to spend the money in having the immigration laws enforced in Canada, and this was carried.

In the discussion of this report all legislation by order-in-council was denounced as vicious and inimical to the best interests of the people.

Delegate A. Verville, M.P., was opposed to the Government having power by order-in-council to stay any existing law to the detriment of the wage-earners of this country.

"Just imagine. Here we have a law making it punishable by a fine of $1,000, and then the simple order-in-council sets it aside," said the Labor member.

The importations of men for the Guelph Carpet Works, Montreal building trade, Penman knitting mills, and the Coppley, Noyes and Randall Clothing firm of Hamilton were mentioned in the discussion.

The policy enunciated by Ed. Stephenson of Toronto for the congress, or organized labor in Canada, sending a Canadian to the British House of Commons, has not been mentioned in any way during the convention.

A resolution bearing on the eight-hour day was introduced by President Wm. Glockling of Toronto advocating an eight-hour day campaign.

The congress placed itself on record as favoring the chartering of all trades and labor councils in Canada by the trades congress, in preference to by the American Federation of Labor.

Natural Gas Ring.

Berlin, Ont., Sept. 17.—A meeting of western Ontario municipalities will be held here Sept. 27, to consider organizating a union for the development of the use of natural gas from the extensive fields in southwestern Ontario.

Already London, Guelph, Stratford, Hespeler and Preston have signified a willingness to sit in. It is claimed that natural gas can be piped long distances. For instance, Pittsburg, Pa., utilizes natural gas from West Virginia, 157 miles away.

There are at least half a dozen cases of infantile paralysis in Berlin, Ont.

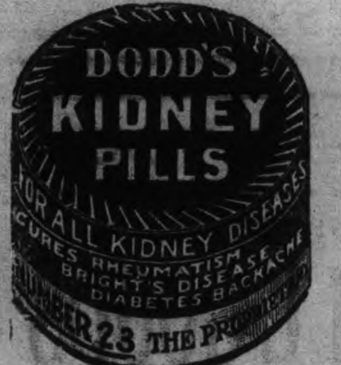

"It's Confidence That Does It"

Your Day Off

Will not be complete without something nice and toothsome for

PICNIC LUNCHES

SUCH AS

JELLY POWDER, MARMALADE
HORSE-SHOE and CLOVER-LEAF
SALMON, FRENCH SARDINES,
HAM, CHICKEN and TONGUE
FINE OLD CHEESE,
MacCONACHIE'S SAUCE
MIXED PICKLES.
A FULL RANGE OF CHRISTIE'S FANCY BISCUITS; ORANGES, LEMONS,
COWAN'S CHOCOLATES
LIME JUICE, RASPBERRY,
STRAWBERRY and
CURRANT WINE,
Unequalled in Purity.

PORTER S. WHITE

336 George St. Phone 280

Laurier Goes Home.

Ottawa, Sept. 17.—Sir Wilfrid Laurier went down to Quebec yesterday morning on business and will to-day go on to Athabascaville to spend a few days at his old home with Lady Laurier. He will return to Ottawa on Wednesday next.

By that time Hon. W. S. Fielding will be back.

Two Section Men Killed.

Lyn, Ont., Sept. 17.—George East, aged 50, and David Graham, aged 28, employed as trackmen on the Lyn section of the Grand Trunk Railway, were struck while working on the track near Lyn station about seven o'clock yesterday morning by a freight train and instantly killed. There was a heavy fog.

Duck Hunting Accident.

Smith's Falls, Sept. 17.—Allan McCollum, youngest son of Dr. McCollum of this place, was the victim of a gunning accident yesterday. With a companion named McKoone, he started out in a boat in quest of duck. Pulling the gun by the muzzle, it discharged, shattering the left wrist.

McLachlan House Scorched.

Uxbridge, Sept. 17.—The frame house in which Mrs. Archie McLachlan and her two children were done to death by husband and father, was discovered on fire again last night and considerable damage done. The house had been repaired and was ready for occupation.

Gauthier It Is.

Rome, Sept. 17.—Archbishop Gauthier was appointed Archbishop of Ottawa on Sept. 16. The Pope has ordered a consistorial congregation to transmit to Mgr. Gauthier his letter of nomination.

Assyrians May Leave Fold.

St. John, N.B., Sept. 17.—The Assyrian colony in St. John, consisting of fifty-two families of the Maronite Catholic faith, decided yesterday to take their children from the Catholic schools and send them to public schools.

They say they have repeatedly asked Bishop Casey to permit them to build a church of their own with a priest speaking their own language and that he has refused to do that or permit any Assyrian priest to say mass in the cathedral.

Woman, at 74, Jailed.

St. Catharines, Sept. 7.—Phoebe Ann Martindale, aged 74 years, who has been a character in Caister Township for over half a century, is now prisoner, in the county jail, in this city. On Aug. 4 last she was accused and convicted of selling liquor without a license. She was fined $100 or three months in jail, and hasn't paid up.

A Brave Mayor.

Montreal, Sept. 17.—In spite of the fact that Mr. Bourassa's paper wanted Mayor Guerin excommunicated because he attended the laying of the corner-stone of a Presbyterian church, his worship attended yesterday the annual convention of the Anglican Brotherhood of St. Andrew, and delivered an address of welcome.

Bomb for Kaiser.

Berlin, Sept. 17.—A special despatch to The Morgenpost from Fuenfkichen, Hungary, says that a formidable bomb was discovered Thursday lying on the railroad track in front of Emperor William's train in which he was proceeding to a hunting lodge at Mohales, 25 miles southwest of Fuenfkichen.

Killed by Street Car.

Ottawa, Sept. 17.—Edith, the four-year-old daughter of Robert W. Moxley, Eriel street, was run over by a street car yesterday and her right leg severed. She was endeavoring to get out of the way of a cab. She died later.

THE SUNDAY SCHOOL LESSON TO-MORROW

The manliness of the son of man shines in this lesson at every turn. Think of the grit He showed in stepping out of a carpenter shop without reputation, influence or wealth, and publicly declaring that He was the King who would henceforth rule from heaven. People were amazed at such boldness and called Him the prince of devils, but He was not in the least disconcerted by it. He had

A PASSION FOR REALITY,

and denounced their hypocrisy to their face. He never went behind their back to do it. He knew they were an organized confederacy to capture Him, but He feared nothing. It did not seem to have cost Him a quiver to

CHASE THE WHOLE GANG OF HUCKSTERS HELTER SKELTER

out of the temple. Without a tremor He carried the war into the very centre of the enemy's ranks when He uttered His judgments of destruction of themselves, their temple and their city.

He simply broke loose from a dead, unreal, formal ritualism, and substituted a free, unconventional, real, living evangelism.

From the moment they had challenged Him as to His authority for turning things upside down in the temple the only part they had taken was

TO FIND A VERDICT AGAINST THEMSELVES.

He had denounced them in the parable of the vineyard for failing to meet their responsibilities and told them that the kingdom would be taken from them. He denounced them again for refusing to accept the Gospel invitation and said that none of them would taste of His marriage feast, and they had nothing to say for themselves. They were dumbfounded. At length they sought by cross-questioning to ensnare Him

Observe the manliness of the organized gang in verse 16—"Master, we know Thou art true and teachest the way of God in truth, neither carest Thou for any man. Tell us, is it lawful to give tribute to Caesar?"

Could they get their man on a charge of treason?

Listen to the hypocrites as they seek by flattery to draw Him out. His answer leaves them with absolutely nothing to take hold of, and the gang once more is silenced.

Then came the Sadduces (the rationalists who did not believe in the resurrection) with an absurd question which they wished to present in as absurd a light as possible; "There were with us seven brothers who were married in turn to a certain woman, who died. In the resurrection whose wife will she be?"

He showed that they were

A PRETTY LOT OF THEOLOGIANS

who didn't know their own Scriptures.

Job knew there was a resurrection, so did Ezekiel, so did Daniel. He pointed out that their case had no bearing whatever on the doctrine of the resurrection because there is no marriage in heaven. The joys of the life beyond the grave are pure and spiritual, and arise from the marriage of all to the Bridegroom and not to one another

The rationalistic gang, having failed, the ritualists, or the Pharisees, once more confer together, and decide to secure the services of a clever lawyer to drive Him, if possible into a corner. Their plan was carefully thought out. It was to ask Him a question which would compel Him to admit that some of the commandments were of greater importance than others and then charge Him with lowering moral standards.

Again He used the sword which is the Word of God in a way to gain victory over His enemies.

Yes they tried to get Him.

ENTANGLED IN POLITICS,

in denouncing the system of taxation. They tried to get Him entangled in theology and in law, but had yet to learn that before them stood A MAAN "four square to every wind that blew." A man who had come into the world with a purpose and who couldn't be side-tracked. He had come to solve the problem of the world's greatest need. Romans in His day sought its solution in force, just as Russia is doing to-day. What humanity needs, they say, is a government strong enough to compel men to obey law and all will be well. The church afterwards sought the solution in religligion, and imposed a ceremonialism which, defeating its purpose, produced infidels. The state sought it in education and better environment, but Jesus Christ though recognizing the importance of government, of law, of education, of environment saw that the solution of the problem of humanity was

NEW MEN—TWICE BORN MEN.

To Him sin was the root and branch of human misery. Get humanity saved from sin and the problem of the world's greatest need is solved. From start to finish He kept to His point in revealing God to man and in bringing man back to God.

Robert Speer says "Life is like a stream in which all things that are dead drift down nad only those things work up that possess the power of decisive resistance. Men are caught in the current of sin, the current of cowardice, the current of selfishness and lacking the faculty of quick, sharp, decisiveness are swung away from their moorings and drift before the will is awake and the resistant forces can be summoned into activity." But the Son of Man never.

Earl Grey at Quebec.

Quebec, Sept. 17.—His Excellency the Governor-General, Earl Grey, arrived in Quebec yesterday, coming from Nova Scotia, where he stopped on his return from the Hudson Bay regions. His Excellency is expected to stay here about a fortnight, after which he will leave for Ottawa.

Cleaning Up the Fair.

Ottawa, Sept. 17.—Under instructions from J. Lockie Wilson, Toronto, inspector of fall fairs, the police authorities yesterday morning cleaned out all the wheel of fortune and paddle men who have been coining money on the midway at the Central Canada Exhibition.

ORDER NOW

The STANDARD ANTHRACITE D. L. & W

SCRANTON COAL

$7.40 Per Ton

The Standard Anthracite at standard price. Builders' Supplies. British Columbia Shingles.

Hardwood $6.00 per cord. First class Mixed Wood $4.50 cord. Cutting and Splitting extra.

R. Hicks & Co

248 MURRAY STREET

Escaped From Jail.

Toronto, Sept. 17.—John Thompson, alias Burnep, escaped from Toronto jail on Thursday afternoon by scaling a wall of the yard. He was supplied with clothes on the outside, or stole them, and made a clean getaway. He was serving 60 days for theft, having been convicted a week ago.

He was arrested Thursday night in a G.T.R. box car and sentenced to 10 days in the Police Court yesterday, where he was not recognized. He did did not have the same luck at the jail, and will be compelled to finish the original term before he starts in on the second one.

When arrested the second time he gave the name of William Boyd.

The Latest Coiffure

For The Ladies

If you want to wear your hair in the latest style you will need the following :—

TURBANS

in several sizes, 25c, 35c, 50c each

TURBAN BRAIDS

the very newest, all shades to match the hair for 80c and $1.00.

LARGE HAIR NETS from 5c to 25c

LARGE PINS in Amber Shells.

CALL AND SEE OUR NEW SHIPMENT OF HAIR ACCESSORIES

MRS. M. J. BYRNE

424 GEORGE ST PHONE 226

COAL

THAT IS COAL

Is the LEHIGH VALLEY COAL at

$7.40 PER TON

Hardwood

First Class. - - - Best in City

Four Foot $6.00 Per Cord

Cut and split as desired

—AT—

J. E. A. FITZGERALD

Phone 111.

LUMBER

And builders' materials of all kinds—Shingles, Scantlings, Joist and Bill Stuff—Mouldings, Casings and Base and all kinds of finish. Boxes and Box Shooks.

ALF. McDONALD ESTATE

Point St. Charles Mills

Extraordinary Bargains

— AT —

ROUTLEY'S

Our prices defy competition. Read over a few of them:—

16 Dinner and Tea Sets, combines 101 pieces to set. Decorated with gold pattern under glaze and will not wash off, good assortment to choose from. For **$9.98**

35 full size Chamber Sets, floral print in pink, green, blue and brown, with rolled edge basin. Only **$1.98**

150 dozen white Cups and Saucers. You can have 12 cups and 12 saucers, for................ ..... **58c**

170 dozen blue Decoration Cups and Saucers, 1 dozen of each for.... **60c**

60 China Tea Sets, kerneish shape cups beautifully decorated, 40 pieces to set, samples are shown in our window. Only for set..... **$3.99**

WALL PAPER DEPARTMENT

800 rolls bedroom Wall Papers, regular 10c and 12½c. Clearing at **7c**

500 roll German Wall Papers. The cheapest price you can get on any German paper, no matter how poor a quality is 20c. We are clearing 40c quality at... **15c**

685 rolls, green, red and brown dining-room or hall Papers, some stripe Turkish design, other floral. They are all up-to-date and worth 3 times what we ask you for them. For roll...... **10c**

WINDOW SHADES

432 Window Shades, best quality with hartshorn rollers, slightly soiled. Clearing at.................... **39c**

85 duplex green on one side and cream or white on the other, with best hartshorn rollers, slightly soiled. Each... **34c**

108 Curtain Poles 1½ inch by 5 feet long in white cherry or oak, 2 silver ends, 2 brackets and 10 rings, the whole outfit only.................... **37c**

Go to ROUTLEY'S if you are desirous of saving on all your purchases.

379 GEORGE ST. PETERBORO' | **ROUTLEY'S** | 262 QUEEN ST. TORONTO

ROBERT FAIR & CO., Limited.

AUTUMN

OPENING ANNOUNCEMENT

OF

CARPETS, RUGS AND WINDOW SHADES

WE INAUGURATE THE COMMENCEMENT OF THE SEASON WITH A

5 Days Clearance Sale

Of all Housefurnishing Goods that were damaged by smoke on Sunday, August 27th.

The Insurance Underwriters having adjusted the damage by smoke on all goods that were opened up and exposed at the time the fire took place in the adjoining building and we purpose making the same reduction on all such lines and have marked them down to such low prices that will make rapid clearance within the time specified.

The damage appears but very trifling, in many cases not noticeable now, but nevertheless all must be sold out and replaced with fresh assortments immediately. Therefore on

Tuesday, Next, Sept. 20th

And Four Following Days

we offer for sale in our Carpet department, the following lines marked at such merciless reductions from former prices and which speak for themselves.

AXMINSTER RUGS THAT WERE EXPOSED.

"Kleitos" and "Longford" Royal Axminster Quality, all in seamless.

3x3 yards, $21.00 quality, for	$15.75
3x3½ yards, $25.00 quality, for	18 75
3x4 yards, $26.50 quality, for	21.50
3x3½ yards, $35.00 quality, for	28.50

WILTON PILE RUGS

1 only 3x4 yards, $45.00 quality, for $34.50

SEAMLESS EUROPEAN AXMINSTER SQUARES.

6 ft. 6 in. x 9 ft. 8 in., $15.00 quality, for	$9.75
7 ft. 6 in. x 10 ft. 3 in., $18.75 quality, for	12 00
8 ft. 3 in. x 11 ft. 6 in., $23.50 quality, for	14.80
8 ft. 3 in. x 11 ft. 6 in., $28.00 quality, for	18.00
8 ft. 3 in. x 11 ft. 6 in., $40.00 quality, for	24.50

LACE CURTAINS and CHENILE PORTIERES that the Underwriters made a liberal allowance on.

7 pairs of American Chenile Portieres, in fawn and olive colors only, the $6.00 and $7.50 quality, for $3.00

FINE NOTTINGHAM AND CABLE NET CURTAINS

18 pairs, in 3 designs, that were $4.50 per pair, for	$2.95 pr.
12 pairs, in 2 designs, the $5.00 quality, for	3.25
6 pairs of the $6.00 quality, for	4.25
5 pairs of the $6.50 quality, for	4 50
9 pairs of the $5.75 quality, for	4 00

SWISS NET AND BRUSSELS NET CURTAINS

There are 11 lots and in some instances there are only 2 and 3 pairs to a lot and limited quantities of others.

FORMER PRICE	SALE PRICE
$3 50 quality for	$2.29
$3.75 and $4.00 quality for	2.50
$6.00 quality for	3 50
$5.50 " "	3.75
$6 00 " "	4.00
$6.75 " "	4.39
$6 00 " "	4.50
$8.60 " "	5.00
$8.50 " "	5.75
$10.00 " "	6.50

SWISS AND BRUSSELS NET AND FRENCH GUIPURE DOOR PANELS

The 75c to $1.50 quality for .... 35c each
The $1.50 to $2.25 quality for .... 50c each

TAPESTRY TABLE COVERS were injured the most and in consequence the most DRASTIC REDUCTIONS in Prices are made on them. (All sizes included.)

FORMER PRICE	SALE PRICE
$2 00 quality for	75c
$2.50 quality for	$1 00
$3.25 quality for	1 75
$4.25 and $3.50 qualities for	2.00
$4.75 and $5.00 qualities for	2.50

1 ONLY EACH COUCH COVERS

$4.75 quality for $2.50
$8.00 quality for $4.00

COLORED MADRAS MUSLINS

10 Pieces were damaged. Sale price:

4 pieces, value up to 40c yard, sale price 19c
4 pieces, value up to 60c yard, sale price 25c
1 piece at 75c and 80c qualities, for .... 35c yard

During the sale days we will make special displaps and quote lowest prices on all goods in our CARPET, WINDOW HANGING and HOUSEFURNISHING DEPARTMENT.

To those who do not need to save and those who must, such a sale as this alike appeals.

ROBERT FAIR & CO., Limited

SIGN OF THE GOLDEN LION.

383 GEORGE STREET - - - - - - - PETERBOROUGH

LETTERS TO THE EDITOR

The Review does not hold itself responsible for opinions expressed by its correspondents

(To The Editor of The Review.)

What's the matter with the water in the river? There ain't enough to float a canoe after all the big talk and surely there's been rain enough. The lakes are down to rock bottom and the river is a worthy rival of English's Creek. Yankee Bonnet is sticking up like a monument to High Water Joe. The canal water powers and navigation will all be killed if some sensible man doesn't get a move on. Where's the Board of Trade?

BUMPITY-BUMP.

To the Editor of the Review.

"Not only washing," should have been the reading.

Righteous, a just, religious, virtuous. Righteously, adjustly, religiously, honestly. Righteousness in justice, virtue, holiness. I think there are many righteous, many children especially, but the more just and honest you are the less chance you will have from the asylum ruffians.

PRO BONO.

P.S.—They do not use the book you quote from.—P.B.

Canadian Pacific Railway

Another Farm Laborer's Excursion will be run from Peterborough on Sept. 23rd. Special train will leave Toronto at 2 p.m. Leave Peterboro' at 7.42 a.m, Fare—going $10, returning $18 00. For further information see Wm. McIlroy Agent, 343 George St. 4d

$450 MORE THAN ON THE SECOND DAY OF LAST YEAR

Continued from page 1.

Chimes annexed the major money. Lulu looked anything but like a winner at the end of the first mile, when she finished fifth, but in the next heat she worked in stellar fashion and finished second. In the third mile she won the heat, the pace he set when he took the first two apparently being too much for Harry Mack, who couldn't make any better than third place for the third and fourth heats, and in the fifth and final heat of the race he was drawn.

Lew Jean, who finished third in the first two heats, came second in the concluding three heats.

The money divisions were: Lulu Chimes, Lew Jean and Tom Tariff.

The first heat of the 2.35 saw a nice finish, Harry Mack poking his nose under the wire in advance. The second heat was anybody's up to the last turn. Harry Mack again got by the stand in the leading position with Lulu Chimes giving him such a call for the place that the finish brought the crowd to its feet. The horses swept by in a cluster at the half in the third heat, and the leaders clung together in a sizzling finish. Lulu Chimes showed the way under the wire, but had nothing to spare on Lew Jean, who chased hard all the way. Curtis' colt was drawn in the fourth heat, and Picket Box and Percy H. were taken out in the fifth one.

An unfortunate accident occurred in the fifth heat, when Harry Mack, with "Gilly" Kearns up, bumped into the fence on the first turn, and the driver was jolted on to the track. He was not hurt, however, but the field was too far ahead for Harry to resume the race, and he was practically assured of third position at that.

Third money, therefore, went to Tom Tariff, who had finished behind Harry Mack in all the previous heats.

The summary:

2.35 TROT OR PACE.
Purse $150.

Lulu Chimes, T. McKiver, Peterborough	5	2	1	1	1
Lew Jean, T. Hodgson, Orillia	3	3	2	2	2
Tom Tariff, C. Fife, Keene	2	5	4	4	3
Harry Mack, D. McMahon, Reaboro	1	1	3	3	—
Colt, G. Curtis, Lindsay	4	4	6	dr	
Picket Box, R. Simpson, Campbellford	6	7	5	5	dr
Percy H., M. Storey, Peterborough	7	6	7	6	dr

Time—2.24 1-4, 2.24 1-2, 2.24 3-4, 2.24 1-4, 2.29.

2.22 RACE.

The racing was sharp and decisive in the 2.22 class, and Bourbon Brook, who trotted a fast and steady race, won in three straights. He wasn't napping what you'd notice, though, at any stage. and eyelash finishes were the order of the race, Planet and Paterson proving hard pluggers for the money.

There was a little daylight between the money trio in the first heat, but in the second they finished in such brotherly fashion that the judges had to look alive to watch the numbers and figure out which horse really did win the heat. However, it was Bourbon's by a hair.

The driver of Paterson complained of the unfair driving of Planet, saying he was crowded and not permitted to pass. The judges saw it that way, too, and although he finished second. Planet was carded at fifth place on account of the tactics of the driver. The latter complained in the stand, but the decision went.

Although the third heat was a good race, Bourbon Brook won with a fair margin to the good.

The summary:—

2.22 TROT OR PACE.
Purse $200.

Bourbon Brook, H. Elmhirst, Keene	1	1	1
Planet, J. McDowell, Toronto	2	5	2
Paterson, E. W. Jones, Peterborough	3	2	3
Ned Wilkes, W. A. Fanning, Lindsay	5	3	4
Holland Boy, Dr. Leach, Peterborough	4	4	5

Time—2.18 3-4, 2.18 1-2, 2.18.

WELL MATCHED PAIR.

Talk about nothing to spare finishes, but the colt race, in which there were only two entries, Fred. Jones and Hazel Brook provided some of the liveliest sport of the afternoon. It would have been impossible to have found a more equally matched pair.

The first heat went to Fred Jones and the second to Hazel Brook. Fred Jones took the rubber, but both horses finished like a pair of Siamese twins with bikes locked at the wire.

The summary:—

COLT RACE—PURSE, $35.

Fred Jones, R. Cleghorn, Otonabee	1	2	1
Hazel Brook, H. Elmhirst, Keene	2	1	2

Time—1.16, 1.18, 1.16 1-2.

The judges for the races were Dr. Sinclair, Cannington, starter; John Carew, Lindsay; D. B. Denison, R. J. Munro and Dr. King.

BOY SCOUTS.

A feature of the afternoon was the parade of the Peterborough Boy Scouts under the direction of Scoutmaster Waring. They marched past the grandstand to the strains of "The Maple Leaf," and made an excellent impression. They were loudly applauded.

President Leary thanked Scoutmaster Waring and the scouts for their presence at the fair, commended them on their excellent appearance and congratulated them on the fact that Baden Powell had complimented them on being th eneatest Boy Scouts at the Toronto Fair.

He then presented them with a British ensign, amid loud cheering and was thanked by Scoutmaster Waring, who made appropriate acknowledgement.

Hon. J. R. Stratton's horses, which have swept the province, were shown in attractive array and evoked high-appreciative comment.

A FINE BILL.

The grandstand performance was certainly of a superior calibre, and the quality of the acts presented was away above the standard. Both the Malvern troupe of comedy and straight acrobatic performers and acrobats and balancers were worthy of a place in any three ring circus.

FIREWORKS DISPLAY.

The grounds were again crowded at night, when an elaborate and briligiant display of fireworks was the feature.

GOOD MUSIC.

The 57th band played up to their usual high standard of excellence. The music made the vaudeville go with a swing and brightened things up generally.

Special Exhibits

BRINTON'S FINE CARPETS.

An exhibit is made by a local industry, the Brinton Carpet Co., that is much admired. Of course the space allotted for this display is altogether inadequate to make even a fair showing of the admirable goods, and space is allowed for only a few samples. These include Axminster and other handsome rugs in the new patterns. Samples of carpets in regular width are also shown, as well as borders, mats and single pieces. The beauty and quality of the goods brought very general and favorable comment. Illustrations are given of the preparatory work in the making of the reproduction of Parisian rugs, showing the drawings and designs from which the goods are made. The exhibit was in charge of Mr. W. S. Price, of the company's sale staff, and who was most obliging in explaining the details of manufacture and relative qualities and points in the goods of the exhibit.

J. J. TURNER & SONS.

J. J. Turner & Sons are on hand again with a showy exhibit of campers' outfits. Each year sees some new line by this firm and included in the array of goods on this occasion is a cottage tent, which was shown at the Toronto Fair. This outdoor home, won unstinted approval, at the Canadian Industrial, and could have been disposed of, had the firm so desired. They preferred, however, to retain it for show purposes at Peterborough's Fair and elsewhere. The interior is divided into four rooms, and each contains all necessary furniture, cots, etc. A kitchen is attached and a verandah, at the front and on either side. Two doors allow of a clear passageway of fresh air and this special exhibit, was decidedly in keeping with the prevailing weather.

The hunter's tent and those for other uses, were also shown to good advantage and the entire exhibit was in keeping with the enterprising and progressive spirit, shown by J. J. Turner & Sons.

J. T. C. LANG & CO.

The clothing firm of J. T. C. Lang & Co., the Daylight store, is very conspicuous about the grounds, Lang and Maher have the only clothing exhibit and it is particularly natty, and possesses that attractiveness which brings the crowd. The exhibit is placed immediately inside the grounds at the second entrance. Fall and winter styles of clothing are shown to good advantage and every one is a leader. The different brands handled by the firm are right up to the minute and are made to fit correctly and give the value and a little more in wear. The prize list includes a suit of clothes given by J. H. C Lang & Co. Yesterday every visitor was given a handy yard stick.

F.R.G. MACPHERSON CO., LTD.

Now is the time to place your order for that new range. The line of Supreme ranges displayed by the F. R. G. MacPherson Co., Ltd., on the first floor of the exhibit building was inspected by the crowds and the demonstrator was kept busy explaining the many merits of this range, which would be an ornament to any room. The outstanding feature, is the saving of fuel and yet at the same time, just the proper amount of heat is obtained for cooking and heating purposes. The display of electric fixtures was something out of the ordinary. The very latest ideas show out prominently amidst the firm's display and in the background the newest in mantles was a prize winner.

WESLEY BROS.

In their display of doctored clothes Wesley Bros. show a number of high-class specimens of work done by them. The clothes doctors guarantee satisfaction when it comes to making old clothes look new. All kinds of cleaning, pressing and repairing is done at their premises at the corner of George and Brock streets.

G. A. GILLESPIE AT HOME.

Mr. G. A. Gillespie, surrounded by an able staff of assistants, was at home to his customers and friends in a large tent, in which practical information concerning dairy and farm produce matters was cheerfully given, verbally or by means of phamplets. The latest and approved of inventions by which the son and daughter of the soil can secure better results with milk, butter, eggs, etc., are handled at Gillespie's, on Simcoe street.

Dragged Two Hundred Yards

Mr. and Mrs. Wm. Batten, of Hall's Glen, met with an exciting experience early this week. They were driving to Peterborough, and just at the turn in the road at Nassau the horse took fright at an object on the roadside and shied, falling on its side on the road. Mr. Batten got out of the rig and unhitched the horse, when it suddenly bolted and started for Lakefield at a furious pace. Mr. Batten started on the run after the horse, and had only gone a short distance when he met Mr. Roland Johnson going to Peterborough in his auto. The car was pressed into service and started after the fleeing animal. About two miles up the road the party came up with the horse and Mr. Batten quickly secured the exhausted animal, led it back to the buggy, hitched it up and started on his way again, no damage having been inflicted. Mr. Batten states that the horse was the first one that ever got away from him, and then only after dragging him for about two hundred yards.—Lakefield News.

Low Railway Second-Class Colonist Rates

Via Grand Trunk Railway System to Nelson, Vancouver, Victoria, Westminster, B.C., Spokane, Seattle, Tacoma, Wash., and Portland, Ore., also to San Francisco, Los Angeles, San Diego, Cal., and Mexico City, October 1st to 15th. Full particulars and tickets from any Grand Trunk agent, or address J. D. McDonald, District Passenger Agent, Toronto, Ont.

Views of The Lift Lock

New edition (7th) of the Hydraulic Lift Lock book, just off press. A good thing to hand to summer visitors. Many fine views of the Lift Lock and full description. Only 25 cents. Order from local stationers or at Review Office. 36

A dainty, delicious delight

for the summer days when the appetite craves light and wholesome foods

SHREDDED WHEAT BISCUIT

with berries, peaches, sliced bananas and other fruits. Heat the biscuit in the oven to restore crispness, then cover with fruit and serve with milk or cream, adding sugar to suit the taste.

Shredded Wheat is made in Canada of choicest selected Ontario wheat. Contains all the muscle-making, brain-building elements in the whole wheat, made digestible by steam-cooking, shredding and baking. A Canadian food for Canadians. Start the day right with Shredded Wheat Biscuit served with milk or cream. Then you will like it for any meal with fruits.

Make Your "Meat" Shredded Wheat

THE CANADIAN SHREDDED WHEAT CO., LIMITED
NIAGARA FALLS - - - - ONTARIO
Toronto Office: 49 Wellington St. East 2581

It Saves You Waiting

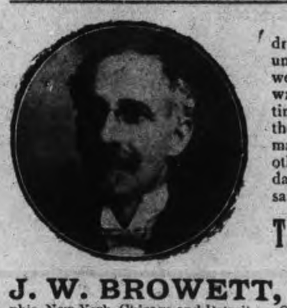

On Saturdays we have so many persons who drive long distances or come by train, that we are unable to promise appointments for that day, but we wait upon persons in turn. Many persons call write or phone for appointment, we then reserve time for such and it saves them much waiting, as the time so given is kept open for them. We make such appointments for any day or evening other than Saturday. Evening is quite as good as day time for the eye examination, but it is necessary to arrange for this a day or two in advance.

The Peterborough Optical Institute

IN THE MARKET BUILDING

J. W. BROWETT, Optical Specialist, Teacher of Opticians, Graduate of the Optical Colleges of Montreal, Toronto, Philadelphia, New York, Chicago and Detroit. Over 20 years experience in examining eyes for glasses

WE WANT YOU

TO CALL AND SEE THE

NEW FALL GOODS

Remember, we are Always Glad to Show Goods whether You come to Buy or merely to Look

New Fall Overcoats
New Tweed and Worsted Suits
New Wool and Fleece Lined Underwear
New Gloves; Mocha, Kid and Chamois
New Shirts; Linen, English Print & Flannel
New Coat Sweaters; Grey, Green, Brown & Navy
New Fall Hosiery, Cashmere, Wool and Worsted

H. LeBRUN & CO.

ROBERT FAIR & CO., Limited.

AUTUMN
OPENING ANNOUNCEMENT
OF
CARPETS, RUGS AND WINDOW SHADES

WE INAUGURATE THE COMMENCEMENT OF THE SEASON WITH A

5 Days Clearance Sale

Of all Housefurnishing Goods that were damaged by smoke on Sunday, August 27th.

The Insurance Underwriters having adjusted the damage by smoke on all goods that were opened up and exposed at the time the fire took place in the adjoining building and we purpose making the same reduction on all such lines and have marked them down to such low prices that will make rapid clearance within the time specified.

The damage appears but very trifling, in many cases not noticeable now, but nevertheless all must be sold out and replaced with fresh assortments immediately. Therefore on

Tuesday, Next, Sept. 20th
And Four Following Days

we offer for sale in our Carpet department, the following lines marked at such merciless reductions from former prices and which speak for themselves.

AXMINSTER RUGS THAT WERE EXPOSED.

"Kleitos" and "Longford" Royal Axminster Quality, all in seamless.

3x3 yards, $21.00 quality, for	$15.75
3x3½ yards, $25.00 quality, for	18 75
3x4 yards, $26.50 quality, for	21.50
3x3½ yards, $35.00 quality, for	28.50

WILTON PILE RUGS

1 only 3x4 yards, $45.00 quality, for	$34.50

SEAMLESS EUROPEAN AXMINSTER SQUARES.

6 ft. 6 in. x 9 ft. 8 in., $15.00 quality, for	$9.75
7 ft. 6 in. x 10 ft. 3 in., $18.75 quality, for	12 00
8 ft. 3 in. x 11 ft. 6 in., $23.50 quality, for	14.80
8 ft. 3 in. x 11 ft. 6 in., $28.00 quality, for	18.00
8 ft. 3 in. x 11 ft. 6 in., $40.00 quality, for	24.50

LACE CURTAINS and CHENILE PORTIERES that the Underwriters made a liberal allowance on.

7 pairs of American Chenile Portieres, in fawn and olive colors only, the $6.00 and $7.50 quality, for $3.00

FINE NOTTINGHAM AND CABLE NET CURTAINS

18 pairs, in 3 designs, that were $4.50 per pair, for	$2.95 pr.
12 pairs, in 2 designs, the $5.00 quality, for	3.25
6 pairs of the $6.00 quality, for	4.25
5 pairs of the $6.50 quality, for	4 50
9 pairs of the $5.75 quality, for	4 00

SWISS NET AND BRUSSELS NET CURTAINS

There are 11 lots and in some instances there are only 2 and 3 pairs to a lot and limited quantities of others.

FORMER PRICE	SALE PRICE
$3 50 quality for	$2.29
$3.75 and $4.00 quality for	2.50
$6.00 quality for	3 50
$5.50 " "	3.75
$6 00 " "	4.00
$6.75 " "	4.39
$6 00 " "	4.50
$8.60 " "	5.00
$8.50 " "	5.75
$10.00 " "	6.50

SWISS AND BRUSSELS NET AND FRENCH GUIPURE DOOR PANELS

The 75c to $1.50 quality for	35c each
The $1.50 to $2.25 quality for	50c each

TAPESTRY TABLE COVERS were injured the most and in consequence the most DRASTIC REDUCTIONS in Prices are made on them. (All sizes included.)

FORMER PRICE	SALE PRICE
$2 00 quality for	75c
$2.50 quality for	$1 00
$3.25 quality for	1 75
$4.25 and $3.50 qualities for	2.00
$4.75 and $5.00 qualities for	2.50

1 ONLY EACH COUCH COVERS

$4.75 quality for	$2.50
$8.00 quality for	$4.00

COLORED MADRAS MUSLINS

10 Pieces were damaged. Sale price:

4 pieces, value up to 40c yard, sale price	19c
4 pieces, value up to 60c yard, sale price	25c
1 piece at 75c and 80c qualities, for	35c yard

During the sale days we will make special displaps and quote lowest prices on all goods in our CARPET, WINDOW HANGING and HOUSEFURNISHING DEPARTMENT.

To those who do not need to save and those who must, such a sale as this alike appeals.

ROBERT FAIR & CO., Limited
SIGN OF THE GOLDEN LION.
383 GEORGE STREET - - - - - - - - PETERBOROUGH

LETTERS TO THE EDITOR

The Review does not hold itself responsible for opinions expressed by its correspondents

(To The Editor of The Review.)

What's the matter with the water in the river? There ain't enough to float a canoe after all the big talk and surely there's been rain enough. The lakes are down to rock bottom and the river is a worthy rival of English's Creek. Yankee Bonnet is sticking up like a monument to High Water Joe. The canal water powers and navigation will all be killed if some sensible man doesn't get a move on. Where's the Board of Trade?

BUMPITY-BUMP.

To the Editor of the Review.

"Not only washing," should have been the reading.

Righteous, a just, religious, virtuous. Righteously, adjustly, religiously, honestly. Righteousness in justice, virtue, holiness. I think there are many righteous, many children especially, but the more just and honest you are the less chance you will have from the asylum ruffians.

PRO BONO.

P.S.—They do not use the book you quote from.—P.B.

Canadian Pacific Railway

Another Farm Laborer's Excursion will be run from Peterborough on Sept. 23rd. Special train will leave Toronto at 2 p.m. Leave Peterboro' at 7.42 a.m. Fare—going $10, returning $18 00. For further information see Wm. McIlroy Agent, 343 George St. 4d

$450 MORE THAN ON THE SECOND DAY OF LAST YEAR

Continued from page 1.

Chimes annexed the major money. Lulu looked anything but like a winner at the end of the first mile, when she finished fifth, but in the next heat she worked in stellar fashion and finished second. In the third mile she won the heat, the pace he set when he took the first two apparently being too much for Harry Mack, who couldn't make any better than third place for the third and fourth heats, and in the fifth and final heat of the race he was drawn.

Lew Jean, who finished third in the first two heats, came second in the concluding three heats.

The money divisions were: Lulu Chimes, Lew Jean and Tom Tariff.

The first heat of the 2.35 saw a nice finish, Harry Mack poking his nose under the wire in advance. The second heat was anybody's up to the last turn. Harry Mack again got by the stand in the leading position with Lulu Chimes giving him such a call for the place that the finish brought the crowd to its feet. The horses swept by in a cluster at the half in the third heat, and the leaders clung together in a sizzling finish. Lulu Chimes showed the way under the wire, but had nothing to spare on Lew Jean, who chased hard all the way. Curtis' colt was drawn in the fourth heat, and Picket Box and Percy H. were taken out in the fifth one.

An unfortunate accident occurred in the fifth heat, when Harry Mack, with "Gilly" Kearns up, bumped into the fence on the first turn, and the driver was jolted on to the track. He was not hurt, however, but the field was too far ahead for Harry to resume the race, and he was practically assured of third position at that.

Third money, therefore, went to Tom Tariff, who had finished behind Harry Mack in all the previous heats.

The summary:

2.35 TROT OR PACE.
Purse $150.

Lulu Chimes, T. McKiver, Peterborough	5	2	1	1	1
Lew Jean, T. Hodgson, Orillia	3	3	2	2	2
Tom Tariff, C. Fife, Keene	2	5	4	4	3
Harry Mack, D. McMahon, Reaboro	1	1	3	3	—
Colt, G. Curtis, Lindsay	4	4	6	dr	
Picket Box, R. Simpson, Campbellford	6	7	5	5	dr
Percy H., M. Storey, Peterborough	7	6	7	6	dr

Time—2.24 1-4, 2.24 1-2, 2.24 3-4, 2.24 1-4, 2.29.

2.22 RACE.

The racing was sharp and decisive in the 2.22 class, and Bourbon Brook, who trotted a fast and steady race, won in three straights. He wasn't napping what you'd notice, though, at any stage, and eyelash finishes were the order of the race, Planet and Paterson proving hard pluggers for the money.

There was a little daylight between the money trio in the first heat, but in the second they finished in such brotherly fashion that the judges had to look alive to watch the numbers and figure out which horse really did win the heat. However, it was Bourbon's by a hair.

The driver of Paterson complained of the unfair driving of Planet, saying he was crowded and not permitted to pass. The judges saw it that way, too, and although he finished second, Planet was carded at fifth place on account of the tactics of the driver. The latter complained in the stand, but the decision went.

Although the third heat was a good race, Bourbon Brook won with a fair margin to the good.

The summary:—

2.22 TROT OR PACE.
Purse $200.

Bourbon Brook, H. Elmhirst, Keene	1	1	1
Planet, J. McDowell, Toronto	2	5	2
Paterson, E. W. Jones, Peterborough	3	2	3
Ned Wilkes, W. A. Fanning, Lindsay	5	3	4
Holland Boy, Dr. Leach, Peterborough	4	4	5

Time—2.18 3-4, 2.18 1-2, 2.18.

WELL MATCHED PAIR.

Talk about nothing to spare finishes, but the colt race, in which there were only two entries, Fred. Jones and Hazel Brook provided some of the liveliest sport of the afternoon. It would have been impossible to have found a more equally matched pair.

The first heat went to Fred Jones and the second to Hazel Brook. Fred Jones took the rubber, but both horses finished like a pair of Siamese twins with bikes locked at the wire.

The summary:—

COLT RACE—PURSE, $35.

Fred Jones, R. Cleghorn, Otonabee	1	2	1
Hazel Brook, H. Elmhirst, Keene	2	1	2

Time—1.16, 1.18, 1.16 1-2.

The judges for the races were Dr. Sinclair, Cannington, starter; John Carew, Lindsay; D. B. Denison, R. J. Munro and Dr. King.

BOY SCOUTS.

A feature of the afternoon was the parade of the Peterborough Boy Scouts under the direction of Scoutmaster Waring. They marched past the grandstand to the strains of "The Maple Leaf," and made an excellent impression. They were loudly applauded.

President Leary thanked Scoutmaster Waring and the scouts for their presence at the fair, commended them on their excellent appearance and congratulated them on the fact that Baden Powell had complimented them on being the neatest Boy Scouts at the Toronto Fair.

He then presented them with a British ensign, amid loud cheering and was thanked by Scoutmaster Waring, who made appropriate acknowledgement.

Hon. J. R. Stratton's horses, which have swept the province, were shown in attractive array and evoked high-appreciative comment.

A FINE BILL.

The grandstand performance was certainly of a superior calibre, and the quality of the acts presented was away above the standard. Both the Malvern troupe of comedy and straight acrobatic performers and acrobats and balancers were worthy of a place in any three ring circus.

FIREWORKS DISPLAY.

The grounds were again crowded at night, when an elaborate and briligant display of fireworks was the feature.

GOOD MUSIC.

The 57th band played up to their usual high standard of excellence. The music made the vaudeville go with a swing and brightened things up generally.

Special Exhibits

BRINTON'S FINE CARPETS.

An exhibit is made by a local industry, the Brinton Carpet Co., that is much admired. Of course the space allotted for this display is altogether inadequate to make even a fair showing of the admirable goods, and space is allowed for only a few samples. These include Axminster and other handsome rugs in the new patterns. Samples of carpets in regular width are also shown, as well as borders, mats and single pieces. The beauty and quality of the goods brought very general and favorable comment. Illustrations are given of the preparatory work in the making of the reproduction of Parisian rugs, showing the drawings and designs from which the goods are made. The exhibit was in charge of Mr. W. S. Price, of the company's sale staff, and who was most obliging in explaining the detsils of manufacture and relative qualities and points in the goods of the exhibit.

J. J. TURNER & SONS.

J. J. Turner & Sons are on hand again with a showy exhibit of campers' outfits. Each year sees some new line by this firm and included in the array of goods on this occasion is a cottage tent, which was shown at the Toronto Fair. This outdoor home won unstinted approval, at the Canadian Industrial, and could have been disposed of, had the firm so desired. They preferred, however, to retain it for show purposes at Peterborough's Fair and elsewhere. The interior is divided into four rooms, and each contains all necessary furniture, cots, etc. A kitchen is attached and a verandah, at the front and on either side. Two doors allow of a clear passageway of fresh air and this special exhibit, was decidedly in keeping with the prevailing weather.

The hunter's tent and those for other uses, were also shown to good advantage and the entire exhibit was in keeping with the enterprising and progressive spirit, shown by J. J. Turner & Sons.

J. T. C. LANG & CO.

The clothing firm of J. T. C. Lang & Co., the Daylight store, is very conspicuous about the grounds, Lang and Maher have the only clothing exhibit and it is particularly natty, and possesses that attractiveness which brings the crowd. The exhibit is placed immediately inside the grounds at the second entrance. Fall and winter styles of clothing are shown to good advantage and every one is a leader. The different brands handled by the firm are right up to the minute and are made to fit correctly and give the value and a little more in wear. The prize list includes a suit of clothes given by J. H. C Lang & Co. Yesterday every visitor was given a handy yard stick.

F.R.G. MACPHERSON CO., LTD.

Now is the time to place your order for that new range. The line of Supreme ranges displayed by the F. R. G. MacPherson Co., Ltd, on the first floor of the exhibit building was inspected by the crowds and the demonstrator was kept busy explaining the many merits of this range, which would be an ornament to any room. The outstanding feature, is the saving of fuel and yet at the same time, just the proper amount of heat is obtained for cooking and heating purposes. The display of electric fixtures was something out of the ordinary. The very latest ideas show out prominently amidst the firm's display and in the background the newest in mantles was a prize winner.

WESLEY BROS.

In their display of doctored clothes Wesley Bros. show a number of high-class specimens of work done by them. The clothes doctors guarantee satisfaction when it comes to making old clothes look new. All kinds of cleaning, pressing and repairing is done at their premises at the corner of George and Brock streets.

G. A. GILLESPIE AT HOME.

Mr. G. A. Gillespie, surrounded by an able staff of assistants, was at home to his customers and friends in a large tent, in which practical information concerning dairy and farm produce matters was cheerfully given, verbally or by means of phamplets. The latest and approved of inventions by which the son and daughter of the soil can secure better results with milk, butter, eggs, etc., are handled at Gillespie's, on Simcoe street.

Dragged Two Hundred Yards

Mr. and Mrs. Wm. Batten, of Hall's Glen, met with an exciting experience early this week. They were driving to Peterborough, and just at the turn in the road at Nassau the horse took fright at an object on the roadside and shied, falling on its side on the road. Mr. Batten got out of the rig and unhitched the horse, when it suddenly bolted and started for Lakefield at a furious pace. Mr. Batten started on the run after the horse, and had only gone a short distance when he met Mr. Roland Johnson going to Peterborough in his auto. The car was pressed into service and started after the fleeing animal. About two miles up the road the party came up with the horse and Mr. Batten quickly secured the exhausted animal, led it back to the buggy, hitched it up and started on his way again, no damage having been inflicted. Mr. Batten states that the horse was the first one that ever got away from him, and then only after dragging him for about two hundred yards.—Lakefield News.

Low Railway Second-Class Colonist Rates

Via Grand Trunk Railway System to Nelson, Vancouver, Victoria, Westminster, B.C., Spokane, Seattle, Tacoma, Wash., and Portland, Ore., also to San Francisco, Los Angeles, San Diego, Cal., and Mexico City, October 1st to 15th. Full particulars and tickets from any Grand Trunk agent, or address J. D. McDonald, District Passenger Agent, Toronto, Ont.

Views of The Lift Lock

New edition (7th) of the Hydraulic Lift Lock book, just off press. A good thing to hand to summer visitors. Many fine views of the Lift Lock and full description. Only 25 cents. Order from local stationers or at Review Office. 36

A dainty, delicious delight
for the summer days when the appetite craves light and wholesome foods

SHREDDED WHEAT
BISCUIT

with berries, peaches, sliced bananas and other fruits. Heat the biscuit in the oven to restore crispness, then cover with fruit and serve with milk or cream, adding sugar to suit the taste.

Shredded Wheat is made in Canada of choicest selected Ontario wheat. Contains all the muscle-making, brain-building elements in the whole wheat, made digestible by steam-cooking, shredding and baking. A Canadian food for Canadians. Start the day right with Shredded Wheat Biscuit served with milk or cream. Then you will like it for any meal with fruits.

Make Your "Meat" Shredded Wheat

THE CANADIAN SHREDDED WHEAT CO., LIMITED
NIAGARA FALLS - - - - ONTARIO
Toronto Office: 49 Wellington St. East 2581

It Saves You Waiting

On Saturdays we have so many persons who drive long distances or come by train, that we are unable to promise appointments for that day, but we wait upon persons in turn. Many persons call write or phone for appointment, we then reserve time for such and it saves them much waiting, as the time so given is kept open for them. We make such appointments for any day or evening other than Saturday. Evening is quite as good as day time for the eye examination, but it is necessary to arrange for this a day or two in advance.

The Peterborough Optical Institute

IN THE MARKET BUILDING

J. W. BROWETT, Optical Specialist, Teacher of Opticians, Graduate of the Optical Colleges of Montreal, Toronto, Philadelphia, New York, Chicago and Detroit. Over 20 years experience in examining eyes for glasses

WE WANT YOU
TO CALL AND SEE THE
NEW FALL GOODS

Remember, we are Always Glad to Show Goods whether You come to Buy or merely to Look

- New Fall Overcoats
- New Tweed and Worsted Suits
- New Wool and Fleece Lined Underwear
- New Gloves; Mocha, Kid and Chamois
- New Shirts; Linen, English Print & Flannel
- New Coat Sweaters; Grey, Green, Brown & Navy
- New Fall Hosiery, Cashmere, Wool and Worsted

H. LeBRUN & CO.

PROBABILITIES
Showers but generally fair, Wednesday, fine.

THE DAILY REVIEW

REVIEW WANT ADS.
BRING RESULTS
One Cent a Word

VOL. LXI., No. 66. PETERBOROUGH, ONT., CANADA, TUESDAY, SEPTEMBER 20, 1910 TEN CENTS PER WEEK.

Y.M.C.A. MEMBERSHIP CAMPAIGN OPENS TO-MORROW

Banquet To-night.

500 Members in 10 Days

GAYNOR BLAMES YELLOW PRESS FOR HIS INJURIES

Lays Fault at Hearst's Door.

In Letter to His Sister, Mayor of New York Charges Proprietor of New York American With Inflaming Minds of His Enemies.

New York, Sept. 20.—Mayor Gaynor's own story of the attempt upon his life was published yesterday in the form of a letter written on Sept. 2 by the mayor to his sister, Miss Mary Gaynor of Utica, N.Y. It is a remarkable human document, in which the mayor describes in detail his feelings following the shooting.

The mayor directly accuses the Hearst newspapers of instigating the attack, in which Gallagher was the active agent. False articles, he says, worked upon people of wicked or disordered minds to such an extent that these persons flooded his mail with clippings from the Hearst papers, and caused him to abandon his habit of walking across the Brooklyn Bridge.

"I was not surprised when I was shot," wrote the mayor to his sister. "I had been expecting an assault."

Miss Gaynor, in giving out the letter, said that she did so because she felt it belonged to the whole public, and that the publication would do much good.

Mayor Gaynor, in referring to the pictures of the Reno prize fight, said he had no way to stop the threatres from showing them.

That was the beginning of the attack on him by the Hearst papers. "But the Hearst newspapers kept on denouncing me for not stopping them," says the mayor.

"Finally," continues the mayor, "one day they printed in large type an officer of the Christian Endeavor Society who had called on me and asked me on behalf of that society to stop the pictures, and stated that I told him he was a fool, and was sent by fools. I had never said such a thing.

"Meanwhile, people of wicked or disordered minds would cut these articles out and send them to me with abuse and threats.

"Finally they printed that terrible cartoon of me, entitled 'The Barker.' I was dressed up as a ruffian, standing outside of a prison fight with a cane and barking for people to go in and see the sport. Two men slugging each other, one of them down and bleeding, were exposed in the ring."

The mayor says that he has not read a line of what has been published of the shooting, nor does he now remember the name of the man who shot him. Mayor Gaynor wrote that after the shot was fired:—

"My next consciousness was of a terrible metallic roaring in my head. It filled my head, which seemed as though it would burst open. It swelled to the highest pitch, and then fell and then rose again, and so alternated until it subsided in a continuous buzz. It was sickening, but my stomach did not give way. I was meanwhile entirely sightless.

"I do not think I fell, for when I became conscious I was on my feet. I supposed they saved me from falling, and they were supporting me. My sight gradually returned, so that after a while I could see the deck and the outlines of the crowd around me. I became conscious that I was choking. Blood was coming from my mouth, and I tried all I could to swallow it, so those around me would not see it.

"Though the thing had not entered my head that morning, I was not surprised when I realized that I was shot. I had had a feeling for some weeks that I might be assaulted, on account of anonymous threats I was getting by mail. I had not received so many nor so regularly since I was opposing the ring corruptions and the McKane conditions in Brooklyn and Gravesend when I was a young man."

Robert Adamson, the mayor's secretory, said last night that the mayor's condition continues to improve. "It is true," he explained, "that he has had pains on the right side of his head since he was shot, but they are due to neuralgia. It is true also that his voice is husky and low. This is because he has been compelled to do too much talking since he left the hospital. The mayor plans to return to his desk at the city hall on Oct. 3, and in the meantime to do as little talking as possible."

ARCHBISHOP MACLAGAN DEAD

London, Sept. 20.—Dr. MacLagan, the former Archbishop of York, is dead.

Most Rev. Wm. Dalrymple MacLagan, P.C., D.D., D.C.L., LL.D., was born at Edinburgh in 1826, and was the fifth son of David MacLagan, M.D. He served in the Indian army 1847-52, retiring as lieutenant. He left the army for the church, and was ordained a deacon in 1856. He became Bishop of Lichfield in 1878, and Archbishop of York in 1891. It was he who crowned Queen Alexandra in 1902. He retired from the archbishopric in 1909, and was succeeded by Dr. Cosmo Gordon Lang, Bishop of Stepney, who had a short time before declined to become Bishop of Montreal.

Insane Woman is Cured by Hypnotism; Mind Over Matter

Berlin, Sept. 17—Hypnotism is being successfully used to restore to sanity Frau von Schonebeck-Weber, the notable figure of the Allenstein Garrison tragedy.

It was during her long-drawn-out trial on a charge of complicity in the murder of her first husband, Major von Schonebeck, by her lover, Captain von Goben (who committed suicide in prison), that the woman became insane.

She has been living in a private nursing home during the last month, and under the supervision of a leading German nerve physician, Professor Eulenburg, she has been daily hypnotized. The result of the "suggestion" to which she has been subjected is remarkable, and the physicians state that after twelve months' complete rest they have no doubt that the formerly demented woman will be completely cured.

WENT FISHING ON SUNDAY

Whitby, Sept. 20.—The Lord's Day Alliance is actively responsible for a large party from Toronto being arrested in Frenchman's Bay Sunday afternoon.

The party were in half a dozen boats busily engaged hauling in bass and perch, with plenty of bait on board, when the officers appeared during the afternoon in another boat. One boatload containing two young ladies and a male escort escaped by landing on shore. The fair ones waved their handkerchiefs in a farewell to the constables and disappeared amongst the shrubbery.

Those arrested will be tried here on Friday before the police magistrate, and are: R. W. Fraser, Alf. Vigo, G. A. McDonald, Mrs. Fitter, Pat Hare, Mrs. Johnson, Wm. Fox, Geo. Sheppard W. London, C. Swinson and James Corbett.

FATHER KILLED BY SON

Gull Lake, Sask., Sept. 20.—Lewis McBride murdered his father Friday evening in a drunken frenzy. Both occupied a homestead ten miles from the city.

McBride and his son had been in town drinking freely. They returned to their homestead shack and engaged in a drunken brawl, during which Lewis grabbed a double-barrelled shot gun, and discharged the contents of one barrel into his father's stomach.

The shot brought the younger man to his senses, and, realizing what he had done, he immediately set out to town for medical aid, but it was too late. Upon explaining what had occurred at the homestead, he was arrested by Constable Fisher of the Royal Northwest Mounted Police.

EIGHTEEN MONTHS FOR BURGLAR

Owen Sound, Sept. 20.—A series of petty burglaries which have been perpetrated during the past fortnight, in which entrance was forced into several business houses, and small amounts of money taken, came to an end on Saturday night, when Sidney Hope, a young Englishman, was arrested. This morning he confessed to having committed the burglaries when he was confronted by the owners of the articles found in his room in connection with a Chinese restaurant.

The prisoner is an undersized man and was able to force his way through very small openings. Eighteen months in the Central Prison was the sentence he received.

INVESTIGATING UNEMPLOYMENT

Paris, Sept. 20.—Former Premier Bourgeois, in opening yesterday the first international conference on unemployment, said that the purpose of the congress was to investigate the scientific causes of unemployment, with the object of organizing methods for conserving human resources. Besides discussing means of combatting unemployment, the delegates will attempt to lay the basis for a labor legislation between the city and the country districts, and between different countries.

BAD FIRE IN WINNIPEG

Apartment House Burns and Many Narrowly Escape —Loss $125,000.

Winnipeg, Sept. 20.—Fire, which broke out at 2.30 yesterday afternoon in the fashionable residential district of Fort Rouge, and which was not under control till night, did damage roughly estimated at $125,000, while thirty men working on the roof of the unfinished apartment block in which the fire started had a narrow escape.

It broke out in the apartment house of Hicks & Patterson, being erected at a total cost of $150,000, totally destroying it, and then jumped back to McMillan Block, where seven frame houses were speedily licked up. The apartment house was brick and stone, wood finished, and the fire started from an explosion of the plumber's gasoline furnace. A high wind was blowing, and the unfinished structure, being not closed in, the flames spread so rapidly that the men working on the roof were cut off before they recognized their predicament.

Some jumped, others slid down by ropes, and all escaped with a few minor injuries. Forty-five men working inside escaped uninjured.

The $80,000 so far expended on the building is represented by $20,000 insurance.

Racing from house to house, the occupants of the burned residences on McMillan avenue had no time to save even their personal belongings.

Seventy-five firemen and five engines battled with the flames, and F. H. Ireton, engineer of Fire Station No. 4, stoically watched the conflagration lick up his own home.

CONFERENCE OF CATHOLIC CHARITIES

Washington, Sept. 20.—Everything is in readiness at the Catholic University of America for the first national conference of Catholic Charities, which will begin a four days' session next Sunday. At least 300 prominent churchmen from all parts of the United States and Canada, who are interested in this first movement to perfect a permanent national organization of the charitable work of the Catholic Church of the continent, will be in attendance.

Will Send Big Delegation.

Ottawa, Sept. 20.—Orangemen here will send a big delegation to Toronto if any demonstration is planned there for July 12th. They are entirely in sympathy with the proposal to have an Orange demonstration there on a large scale to offset the remarks of Roman Catholics in the recent Eucharistic Congress at Montreal.

OBLIGATORY ARBITRATION

Peace Society Hopes to Effect Treaty Between Britain and U.S.

Boston, Sept. 20.—An unlimited treaty of obligatory arbitration between the United States and Great Britain is the hope of the American Peace Society, as a result of the proposal that the two countries join in 1914 in a celebration to observe the completion of 100 years of peace between them.

The plans for a celebration commensurate with the position among nations of the countries directly interested, and with the occasion, have not yet approached the point, it is said, where details have been definitely discussed, but it is proposed that the observance of the centenary be exclusively along the lines of peace without military forms of demonstration, and that it include a parade of the merchant marine of both nations, as well as features to commemorate the growth and mutual assistance of educational institutions of Canada and the United States.

LATE TICKS FROM WIRES

The Australian Government will subsidize a cable press service.

The U. S. Tariff Board finds itself handicapped because of its limited powers.

The Department of Mines will sell peat for fuel in Ottawa this fall at $3.25 a ton delivered.

Richard Thompson, who was injured in an explosion of gasoline at Berlin, Ont., ten days ago, died in the hospital.

A. Kerpensky was suffocated by falling into a shaving chute at the J. B. Smith & Co. lumber mill, Toronto.

The steamer Delcarra of Vancouver struck a rock and sank off Jarvis Inlet. The passengers were all taken off in boats.

A deputation was appointed in Toronto yesterday to wait upon the Attorney-General to ask for more severe penalties for wife-beaters.

Mrs. Maud Wright of Truro, N.S., was found dead in her house with her throat cut, and J. Potter, a friend of the woman, has been arrested on suspicion.

Coroner Wilson commensed an investigation last night into the death of Samuel Callan, who died of injuries received by falling from a street car in Toronto.

J. G. Armstrong, the Lucknow druggist, in whose store Miss Murray of Detroit was served with a deadly drug, has been committed for trial on a charge of manslaughter.

CRIPPEN WAS WAITING FOR CAUSE FOR DIVORCE

Landlady Tells of Girl's Jealousy.

In Outburst of Depression Crippen's Paramour Told Witness of Her Hopes an Fears.

London, Sept. 20.—Something of what Ethel Claire Leneve suffered as half mad with jealously, she impatiently awaited the fulfilment of Dr. Hawley H. Crippen's promise to make her his wife, was revealed at yesterday's session of the inquest into the death of Belle Elmore, with the murder of whom the doctor and his typist are jointly charged.

In her distress, Miss Leneve confided in her landlady, Mrs. Jackson, and the story that the latter told on the witness stand rivaled the most sensational evidence introduced at the murder trial.

Mrs. Jackson said that the accused girl gave up the room which she had occupied at the home of the witness on March 12, explaining that she was leaving to be married to Dr. Crippen.

Until the first week in February Miss Leneve had slept regularly at Mrs. Jackson's. After that she stopped at the house only occasionally. She said that she spent the other nights at the homes of friends. On one occasion Miss Leneve mentioned having been at the Hilldrop Crescent home of the Crippens, early in February, to help the doctor in a search for a bank book which showed an account for $1,000. She added that a diamond tiara and rings had been found in the house and that the doctor had raised $850 on these.

About the middle of February the witness said Miss Leneve appeared most miserable and depressed. The landlady insisted upon an explanation, telling the girl that she must have something awful on her mind to be in such a condition. The witness testified that the other replied:

"Would you be surprised if I told you that it was the doctor and Miss Elmore? He was the cause of my trouble when you first knew me. She is his wife, and when I see them go away together it makes me realize my position, as to what she is and what I am."

Mrs. Jackson asked: "What is the use of worrying about another woman's husband?"

To this Miss Leneve answered: "Miss Elmore has been threatening to go away with another man. Dr. Crippen has been waiting for her to do so when he would divorce her."

Solicitor Newton, who is looking out for the interests of Dr. Crippen and Miss Leneve, suggested that her lodger's excitement was due to the landlady having resurrected a trouble which the girl experienced during her earlier association with Crippen, but the witness maintained the correctness of her evidence as given.

Another blow was given to Dr. Crippen's fight for liberty when the wife of Dr. T. H. Burroughs, Crippen's closest friend in London, identified a lock of hair, which was disinterred with portions of the human body, in the cellar of the Crippen Hilldrop Crescent home, as being from the head of Belle, as Mrs. Crippen was known on the stage.

Prof. Pepper, the pathologist, repeated the testimony which he had given at the trial in the Bow street police court. In response to questions by the coroner he said:

"I can form no definite opinion as to whether the parts found were those of a male or female. If I take the hair discovered into consideration there is a strong presumption, almost conclusive evidence, that the parts were those of a woman."

Reads Like a Romance; The Story of a Lottery Ticket Across the Sea

Brussels, Sept. 19.—An extraordinary story is just made public in respect of the chief prize of $40,000 in the exhibition lottery. It was long unclaimed, and the identity of the possessor of the winning ticket has only just been established in a curious way. A young Belgian miner, who had purchased a ticket for the lottery, was killed at work through a stone falling on his head some days before the results were announced. According to custom he was buried in his best suit of clothes.

When the weeks passed and the $40,000 remained unclaimed the young man's relations remembered that he had a lottery ticket in his waistcoat pocket, and applied to the authorities for permission to exhume the body.

After some delay this was granted, and the winning ticket was found. The miner was only nineteen years of age.

WILL BE WORLD'S LARGEST CHEESE

Appleton, Wis., Sept. 20.—The largest single cheese ever made in the world will be constructed on a flat car at the John L. Jacquot cold storage plant in this city this week, for exhibition at the National Dairy Show at the Coliseum in Chicago, Oct. 20 to 29.

The cheese will weigh 4,000 pounds. It will take from 40,000 to 50,000 pounds of milk to produce the curd. That will mean all the milk for one day from 2,100 of the best dairy cows in the county, and it will take the entire output from 2,500 dairies in the county for that day. From 400 to 500 men will be required to do the milking, but the entire cheese will be made in one day by N. Simon of Neenah, assisted by six of the most expert cheese makers in this county, and six helpers. It will cost over $800 to produce the big cheese, which will be valued at from $1,000 to $1,200.

Captive of Another Sort.

Ottawa, Sept. 20.—Joseph Brisbois was to get married yesterday, but upwards of a dozen charges of theft interfered. He is under arrest. He was building a house, and, it is alleged, stole the lumber and all of the material for building, not forgetting the tools.

PAPAL LEGATE AT WINNIPEG

Winnipeg, Sept. 20.—Cardinal Vannutelli, papal legate, spent a busy day in Winnipeg, beginning his work at an early hour. At 7 o'clock he said mass at the chapel of the Grey Nuns, and took breakfast there. At 8.30 he was at the Hospice Tache, where an entertainment was presented by the orphan boys and girls under the care of the church. He then attended, in company with the Archbishop of St. Boniface, the reception at St. Mary's Academy, and also visited the Ruthenian, German and Polish schools. At noon he was at the St. Boniface Hospital, which he inspected, and where he took lunch. In the afternoon he was present at a public reception at Government House. He left yesterday afternoon for St. Paul.

GRABBED GUN WRONG WAY

Langham, Sask., Sept. 20.—A. S. C. Latchford, accountant of the Northern Crown Bank, died as the result of a wound received in a goose-hunting expedition near here. He grabbed the gun by the muzzle and received the charge in his neck. He came west from Toronto in 1908. A. J. Wells, manager of the same branch, who also hailed from Ontario, was drowned a short time ago.

THE BELMONT MURDER

The Finger of Investigation is Tracing the Evidence In Belmont Murder Mystery—Deline An Epileptic—Acted Queerly—Developments Are Expected

From Our Own Correspondent.

Havelock, Ont., Sept. 20.—Developments are expected in the Belmont murder case before long, but in exactly what direction it is not known just now. The police are making vigorous attempts to have something substantial to work on before the inquest is resumed on Friday. The difference in time is as yet unaccounted for. It will be remembered that Deline stated himself that he arrived home about 8.30 o'clock in the evening. He left the home of Mr. Wm. McMillan, about fifteen minutes' walk, at 8 o'clock. Mrs. Newel says he did not arrive at her home until about ten o'clock. Here is an hour and a half of time to be accounted for. It is believed that Deline is epileptic. He has shown symptoms of it, and he has always been regarded a little queer by his neighbors. He has some nervous trouble that effects his speech, and when he is aroused his lips will emit frothy saliva. Many queer actions on Deline's part have been noticed by neighbors. Sometimes he would halt in his work in the field and shout, apparently for no reason. He would then continue his work.

Provincial Detective Reburn and County Constable Williams, of town, are working on the case to-day, although there is very little evidence on which to work. The one thing that is clear is, that some time between 8 and 10 o'clock p.m. on Thursday Mrs. Deline was attacked in the back shed of her home by an unknown assailant and in the desperate struggle which seems to have ensued she received a shock which caused her death.

Although several theories have been set forth there is very little evidence to justify an arrest as far as the public know.

A despatch from Toronto says;—Provincial Detective Henry Reburn has been despatched to Havelock by Superintendent J. E. Rogers to investigate the death of Mrs. Deline, the woman who was found dead in her house on concession twelve of Dummer township, Hastings county.

The unfortunate woman was badly bruised and lacerated when found, but the physicians ascribed her death to fright.

The provincial police are satisfied, from the report of the crown attorney, received yesterday, that death was due to a shock resultant from an attempted assault by someone yet unknown.

DELINE PROBABLY UNDER SURVEILLANCE

Special to the Review.

Havelock, Sept. 20.—Another interesting situation in Belmont township mystery developed this afternoon while Provincial Constable Reburn and County Constable Williams were at the home of Hugh Deline. Reburn, bent on an interview, Deline appeared in town unattended and apparently unaware of what was pending. He was at once showed by Village Constable Bennett, who is helping Williams on the case, though he was not molested nor interfered with in any way. Bennett kept an eye on Deline, waiting the re-appearance of the other officials, who obviously hunt in vain for their man.

BIG MERGER OF POWER

Montreal, Sept. 20.—The advance of Montreal Power to 150 and over, and the calling of a meeting to-day by that company, leads to the belief that there is a grand merger of the Montreal Street Railway, Montreal Power and Shawinigan Power Companies on the tapis.

It is stated "on the street" that the Street Railway will go in at 250, Power at 170 and Shawinigan at 125, with a working understanding with Canadian Power, whose friends have captured, perhaps, the absolute control of Street Railway.

AFFAIRS IN PORTUGAL

Lisbon, Sept. 20.—It is believed that King Manuel's appointment of sixteen peers, all supporters of the present Liberal Cabinet, will afford sufficient new strength to the Government to avoid the necessity of a dissolution of Parliament and new elections, which the Republicans declare would mean revolution.

The Government continues its campaign again the Jesuits, and is proceeding with the expulsion of other religious orders, which re-entered Portugal after the issuance of the decree of 1901.

CANADA'S GREATEST CHARITY
MOTTO FOR 1910:
"Every Needy Consumptive Cared For"

Muskoka Free Hospital, Gravenhurst

SUPPORTED BY VOLUNTARY GIFTS
WILL YOU HELP?
Not a single applicant has ever been refused admission because of poverty.

IN YOUR WILL
Remember the
Muskoka Free Hospital for Consumptives
The following form will serve:
I give, devise and bequeath to the Muskoka Free Hospital for Consumptives the sum of $......
Further particulars may be had from Secretary, National Sanitarium Association, 347 King St. West, Toronto. 'Phone Main 2936.

The Daily Review

TUESDAY, SEPT. 20, 1910.

UNION LABEL

THANKSGIVING DAY

Monday, October 31st, is to be Thanksgiving Day. Years ago our Puritan Fathers to the south held Thanksgiving Day with prayers and fasting. So did our ancestors. Now its games and feasting, crowded theatres and reduced rates on the railroads. Yes the churches are open and the preachers preach and a few attend, a few who hold life lightly and whose Hope is Beyond. But what of the thousands who attend the football games, who watch the road races, who feast and gorge, who get drunk and get out on a tear. The spirit of Thanksgiving Day is almost utterly lost.

E. KING DODDS

E. King Dodds is dead. The last eulogy we wrote was over the remains of that very live corpse—Walt Mason. Mason is not dead, but still grinding out his yard of poetry daily. But E. King Dodds is dead and buried, for the funeral took place to-day. He was a live member in his palmy days, a reporter, editor, advertising manager, and magazine publisher. Yes, and he was an orator too. E King Dodds was a stump speaker of more than ordinary ability. Sir John A. Macdonald counted him as one of his best right-hand men on the platform. He was active in the times of the Dunkin Act, and later in the days of the Scott Act. Blindness came and his voice was seldom heard on the platform and the liquor interests lost a good man to urge their cause against local option. But blindness did not kill the spirit of E. King Dodds, nor did his incurable disease, dropsy. He was game to the last. But death won out and this afternoon the remains were buried in Mount Pleasant cemetery.

THE GREAT PROMISER

Sir Wilfrid Laurier knows quite well that the Hudson Bay route could could never be a success commercially, and the building of a railway to Fort Churchill through the muskegs and bogs would be enormously expensive. There would not be enough traffic over the road to keep the steel from rusting. And yet, in order to catch a few paltry western votes the Premier is willing to pledge the credit of Canada for the construction of the road. Other provinces, which require much in the way of public works, have their needs brushed aside because a band of western voters have clubbed the Government into binding itself to the Hudson Bay railway. To saddle the Maritime Provinces, the great province of Quebec and the banner province of Ontario, with an increased burden of debt for this fanciful undertaking is a piece of crowning folly. But it was ever thus under the regime of Laurierism. The National Transcontinental was born prematurely because its parents came to the sudden conclusion that "time cannot wait." Now, before the Transcontinental with its enormous expenditures, is finished, Sir Wilfrid Laurier has pledged himself to build another road up to that frozen northern sea. With the Georgian Bay problem to be solved, the deepening of the St. Lawrence canals imperatively demanded, and the many necessary works which are clamoring for recognition, it would have been thought that the Premier would have permitted business judgment to supersede the desire for votes to rule in this Hudson Bay railway project. It is perhaps too much, however, to suggest that anything pertaining to business could ever occupy the mind of a man whose senses have been dulled by the insense of idolatory swung by financial followers. And, as of old, Canada's interests are sacrifices on the alter of opportunism.

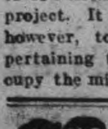

Wood's Phosphodine, *The Great English Remedy.* Tones and invigorates the whole nervous system, makes new Blood in old Veins. *Cures Nervous Debility, Mental and Brain Worry, Despondency, Sexual Weakness, Emissions, Spermatorrhœa, and Effects of Abuse or Excesses.* Price $1 per box, six for $5. One will please, six will cure. Sold by all druggists or mailed in plain pkg. on receipt of price. *New pamphlet mailed free.* The Wood Medicine Co. (formerly Windsor) Toronto, Ont.

THE TIES THAT BIND

To Mr. and Mrs. Frederick Feeley, 271 Romaine street, we approach in silent sympathy. Death has had its heavy hand upon their home and there are three vacancies now where once was living flesh and blood. In hours like this, words are cold and dumb and only those who have the Ties That Bind can, appreciate the blow that has fallen upon this Romaine street home. And where is this somewhere? We look to the stars in their silent twinkling, we search the skies in a glance. But we know not. Yet some where we know they are, and they are the ties that bind.

THE FARMER SUFFERS ALSO

The price of timothy seed has nearly doubled during the past three months, outrunning the advance in clover seed.—Farmers' Avocate.

We have to pay more for our beefsteak and our chickens, our eggs and our butter. The farmer also has to pay more. He has to pay more for his help and for his incidentals about the farm. Who gets the cream. Do we, the common people? Does the farmer who rises early and works till late? Not on your life. Who gets it then? The combine, the trusts and the corporations. These fellows who live in the big houses, ride in expensive automobiles and private cars. and whose names are familiar ones. They get the cream, my boy—ours the skim milk.

NOT WELL POSTED

An American Associated Press despatch from Beverley, Mass., yesterday stated that the British ambassador at Washington had had given his consent to Canada entering into direct negotiations with Washington relative to a treaty of reciprocity.

This is illustrative of some United States press agencies' ignorance of the constitution of the British Empire and the mother country.

The American Associated Press ought to know that a British ambassador at Washington has as much right to give such consent as a cigar store wooden Indian. —Kingston Standard.

Our American cousins are great. Hurrah for the eagle and its screech. But their ignorance of things Canadian is sublime. This is a sample. There are thousands of Americans who have never heard of Toronto. The writer met one once in Reno, Nevada. Soon after he met a lawyer in Lincoln, Nebraska, who, on having the incident of the Reno man's ignorance related to him, laughed loudly and spoke of his high opinion of Toronto (the Capital of Canada). Wouldn't that jar you, and he a lawyer. However, Uncle Sam, the day is coming when you will know all about us, and your daughters will come here to live. We are not a bad people even if it does get cold in the winter time. We have lots of big things beside the wheat crop, and out faith in our future is sure. And say, we are not anxious about reciprocity.

PRESCOTT'S PROGRESSIVE PAPER

Why did——stay behind the scenes so long the other night?—Prescott Messenger.

Now, this is what one would call personal journalism. The Prescott Messenger is enterprising. It would be hardly safe in Peterborough. We might have to write something like this; Mr. ——, it is too bad you lost at poker on Sunday night. Mr. A——, you are a liar. Miss B—— what were you doing in the park last night? We cannot afford to adopt these tactics. It might land us in jail.

THE LICENSE LAW

The town of Prince Rupert has from the start been a no-license town. Under local prohibition the illicit sale of bad liquor has proceeded almost unchecked, and drunkenness abounds. The P. R. Empire, which has vainly striven for the enforcement of the law, now comes out boldly in favor of a license system as the only remedy for the existing evil conditions.—Hamilton Herald.

There is a man in Peterborough from Maine. Maine is a prohibition State. This man neither drinks, smokes, chews or swears. He is a good living man. To the writer he stated that prohibition was a farce. He said that in Maine, in his home town, drunkenness was very common. This man has come to Peterborough to assume a responsible position. He is not talking through his hat. He is not talking for a purpose. The Ontario license law is good, as good as can be framed. The law says that under certain conditions liquor can be sold as legally as tea or milk or sugar. The hotel man should be made keep the law. Then there would be no need of the Indian list, no need for many of the tragedies that happen daily all over the country as the result of too much booze. When the hotel man breaks the law, why, soak him.

SIDE LIGHTS

FROM THE PERSIAN.

Edward Fitzgerald.

Alas for those who having tasted once
Of that forbidden vintage of the lips
That, press'd and pressing, from each other drew
The draught that so intoxicates them both,
That, while upon the wings of Day and Night,
Time rustles on, and Moons do wax and wane,
As from the very Well of Life they drink,
And, drinking, fancy they shall never drain,
But rolling Heaven from his ambush whispers,
"So, in my license is it not set down;
Ah for the sweet societies I make
At Morning, and before the Nightfall break;
Ah for the bliss that coming Night fills up,
And Morn looks in to find an empty cup!"

Sarnia Canadian.

Britannia still rules the waves, so far as the mercantile marine is concerned. More than one half the mercantile marine of the world world flies the British flag. Fifty years ago the proportion was 56.4 per cent. to-day it is 59.2 per cent. There were times during the intervening period when it was much greater but the remarkable fact that all the other nations of the earth can only muster 40 per cent. of the world's shipping between them makes a marvellous showing for Great Britain.

WOMEN AND CHILDREN.

Kansas Issue.

The following letter was received the other day by the editor, written by a woman who signs her name and gives her address;—

Dear Sir,—Will you please tell me what to do with a man that drinks three days straight, while he has scarlet fever in his family, everything eaten up and no money in the house. I have four children to feed and a baby nine months old to nurse. When he gets a few dollars it is nothing but the saloon, and I get what is left. There is even no money to pay for the doctor, and I had to stop taking in washing on account of scarlet fever in the house.

"Let whiskey alone and it will let you alone." What a contemptible lie. This poor woman and her children never touch it. Here is a situation that we would commend to the personal liberty advocates.

ACCIDENTS IN LONDON.

Montreal Gazette.

The British Home Office has published a statement which shows that in London streets in 1909 there were 303 fatal and 13,388 other accidents. Of those with fatal results, 86 were ascribed to motor cars and cycles, and 59 to motor omnibuses, 26 to mechanical tramways, 3 to horse tramways, 9 to horse omnibuses, and 120 to other horse vehicles. The proportion due to accidents to horse vehicles seems large, and that due to tramways small. There may in the latter connection be opportunity for people on this continent learning some lessons from the English city.

GLORIA, ETC.

Bobcaygeon Independent.

No more happy result is conceivable than the decisions of the Hague Arbitration in the Fisheries case. In war both sides inevitably lose. In the arbitration both sides have won. Gloira in Excelsis.

WORTH OF HIS MONEY.

St. Louis Mirror.

This is a jury room secret that has come into circulation in some mysterious way; "Look here," said one of the jurymen, after they had retired, "If I understand aright, the plaintiff doesn't ask damages for blighted affections or anything of that sort, but only wants to get back what he has spent on presents, pleasure trips, and so forth."

"That is so," agreed the foreman.

"Well, then, I vote we don't give him a penny," said the other hastily. "If all the fun he had with that girl didn't cover the amount he expended. it must be his own fault. Gentlemen, I courted that girl once myself."

HOW THEY GET RICH

Winnipeg Tribune

As an illustration of the way the cost of the eastern end of the G. T. P. R. has more than doubled the original estimates, the land dealt at St. Boniface may be quoted. A piece of land was offered at $99,000, but a couple of middlemen came into the game, secured an option, and the commission bought from them at $222,000, leaving $23,000 rake-off. It's the same all along the line.

EXPERT OPINION

Henry Clews & Co., Sept. 17.

The most disturbing feature in the market at present is the political situation. All indications point to liberal Democratic gains in November, and possibly a Democratic Congress after the next session. The present strong drift towards radicalism is not much relished in financial circles, especially as there is every propect of more or less radical legislation when members elected next November take their seats. It is to be hoped that the present wave of radicalism will later on be checked; for the political outlook is anything but assuring, and is regarded with some apprehension in high financial circles. General trade continues quiet. Our iron and copper industries are still suffering fro moverproduction and the textile markets from the abnormal price of cotton. Nevertheless, there is no unsoundness in the business outlook which a period of quiet and moderate liquidation will not effectually cure.

Fourteen pioneers of the Lilloet, B. C., district, living within a radius of one hundred miles have an average of 79 years.

RATES

10 Words—1 TIME, 10 Cents
25 Words—1 TIME, 25 Cents
25 Words—2 TIMES, 38 Cents
25 Words—3 TIMES, 50 Cents
25 Words—6 TIMES, 75 Cents
LOCALS (Reading Type) 48 cts per inch (4 cents per line.)
LOCALS in Dark Type 60c per inch (5 cents per line.)

REVIEW WANT ADVTS.

The Review want advertisements are read by thousands. for people want what they want when they want it.

If you need help,—Servants hands, or workmen try the Review want ad columns.

If you have anything to sell, from a pickaxe to an Auto, use the Review want ad columns.

If you have lost anything try a want ad in the Review and almost certainly you will recover the lost article. If you want an owner for anything found a Review want ad will bring the owner to light.

One Cent Per Word
Advertisements under this head 1c per word

Advertisers, if they prefer, may use as many as 25 words at the rate of 25c for one insertion, 38c for two insertions, and 50c for three insertions.

Lost or Found

LOST

A LADIES' GOLD WATCH, between Crown Hotel and Warne's Drug Store. Finder please leave at Review Office. 3d

Wanted

WANTED

SALESLADY FOR MILLINERY DEPARTMENT wanted. Apply to Miss Brooks at J. C. Turnbull & Co.'s. 3d

GIRLS WANTED

GIRLS WANTED FOR THE LAMP WORKS Apply at gate house. C. G. E. Co., Ltd. 3d

LABORERS WANTED

LABORERS, and cement finishers. Canadian Leonard Construction Co., Quaker Oats Works, Peterborough. 3d

WANTED

LADIES TO DO PLAIN AND LIGHT SEWING at home, whole or spare time; good pay; work sent any distance; charges prepaid. Send stamp for full particulars. National Manufacturing Company, Montreal.

WANTED

WAIST, SKIRT and COAT HANDS wanted Apply on Tuesday to Miss Welsh, of the J C. Turnbull Co 3d

WANTED

WOODSMEN FOR VICTORIA HARBOR CO Apply to G. J. Chalmers, Grand Hotel, or phone 818. Highest wages. d43-tf

WANTED

BOY WANTED TO WORK IN STORE. Apply to J. C. Turnbull & Co.'s. 3d

WANTED

TO RENT, A NEW HOUSE, ALL MODERN conveniences, four bedrooms and attic, centrally located. Apply to Bank of Ottawa, Peterborough. d44-4t

For Sale or To Rent

PRIVATE SALE

RUGS, HAND SEWING MACHINE, REFRIGerator, Iron Bed, Tables and other household articles. 319 Stewart street d66-t

OFFICES TO RENT

NEAR POST OFFICE. HEATED AND WITH good vault. Dennistoun, Peck & Kerr. tf

TO RENT

WELL FURNISHED ROOMS in nice residental locality. Apply any morning or evening at 273 Rubidge Street. 3d

PRIVATE SALE

HOUSEHOLD FURNITURE AND EFFECTS including one square piano, one Pandora coal range, and one new upright coal heater No. 114 Famous, with oven. Owner removing from city Hours—afternoon 4 to 6, evening 7 to 9. W. H. Armstrong, 494 Weller St. 6d

TO RENT

FURNISHED COTTAGE; CHEMONG PARK. $40 month, $75 season. Apply Mrs. Young, 305 Stewart Street. tf

NEW HOUSE FOR SALE

NOW BEING FINISHED—BRICK VENEERED House on Rogers St. (east ward) north. Five rooms, bath room and summer kitchen. This is a real snap for quick buyer. Apply to Jos. Doe, No. 6 Knox Street. 6d

TO RENT

Convenient and comfortable sets of rooms, with all modern improvements. In the Lundy Block, George Street.

Rooms suitable for young men taking meals out.

Also offices now occupied by J. J. Lundy over Denniston, Peck & Kerr's, Water Street. Possession given August 1st.

Several Dwelling Houses for rental.

Apply to — D. J. LUNDY,
Over Dennistoun, Peck and Kerr's Office, Water Street.

Money to Loan

Any amount from $1.00 up to $50.00, on Watches, Clocks Jewelry, Musical Instruments and Personal Effects. If you are in need of a small loan call on us. Terms reasonable. Strictly confidential.

SNOWDEN & MURPHY
PAWN BROKERS, 206 CHARLOTTE ST.

Canadian Pacific Ry.
EMPRESSES
And other Steamships
MONTREAL, QUEBEC and LIVERPOOL

Lake Manitoba	Oct. 13, Nov. 10
Emp. of Britain	Oct. 21, Nov. 18
Lake Champlain	Sept. 29, Oct. 27
Emp. of Ireland	Oct. 7, Nov. 4

Lake Manitoba and Lake Champlain carry only one class of cabin passengers at very moderate rates. For rates and further information apply to any railway or steamship agent, or to
I. E. SUCKLING,
General Agent for Ontario,
S. E. Cor. King & Yonge Sts., Toronto

RICHELIEU & ONTARIO NAV CO

Steamers "Toronto" and "Kingston"

Leave Toronto at 3.00 P.M. daily except Sunday up to September 19th; thereafter every Monday, Wednesday, and Saturday, up to and including October 1st.

Steamer "Belleville"

Leaves Toronto at 7.30 P. M. every Tuesday until close of navigation for Bay of Quinte, Montreal and intermediate Ports. Very low rates including meals and berth on this line.

For rates, etc., apply to local agents, or write H. Foster Chaffee, A. G. P. A. Toronto.

GRAND TRUNK RAILWAY SYSTEM

Harvesters' Excursions

To Winnipeg, South Saskatchewan, Saskatoon, Warman, Swan River and intermediate stations, via Chicago and Duluth,

$10.00

and porportionately low fares to points beyond on the G. T. P. and C. N. Railways.

Going Date Sept. 23rd, 1910

Tickets and full information from
W. BUNTON, City Pass. and Ticket Agt
F. SANDY, Depot Agt.

CANADIAN NORTHERN

Shooting Commences Oct. 15th

Good partridge shooting on the line North of Parry Sound, open season from Oct. 15th to Nov. 15th.

Moose are plentiful between Sellwood Jct and Gowganda Jct, open season from October 15th

Deer hunting commences Nov. 1st.

For details as to favoured locations and all useful information, write Passenger Department, Canadian Northern Building, Toronto, Ont

CANADIAN PACIFIC
MORE MEN WANTED
LAST FARM LABORERS' EXCURSION
$10
To WINNIPEG
And Points East of Moosejaw
Friday, Sept. 23rd
THROUGH TRAINS TORONTO TO WINNIPEG
Ask any C. P. R. Agent for particulars.
W. McIlroy, Agent, — Peterboro, Ont.

REAL ESTATE

2 storey brick stone foundation, hall, parlor, dining room, kitchen, pantry, 4 bedrooms, bath room, electric light, city water, situated south end. Price for quick sale **$1700**

2 storey and attic, red brick, stone foundation, concrete floor in cellar, hall, parlor, dining room, kitchen, pantry, summer kitchen and woodshed, front and rear stairs, 4 bedrooms, bath room, fitted, light, gas, hot water furnace. Situated in west end. Price........ **$3000**

133 acres, 3 miles from city, 100 acres under cultivation, 9 acres hardwood timber, soil clay loam, rough cast house, frame barns, stone foundation, stables underneath. Price **$7600**

HOUSES and FARMS TO RENT.
J. T. O'CONNELL & CO.
136 Hunter St. Phone 376

DOMINION
CHINESE CAFE
Best meals in the city. If you are going out for dinner or evening lunch, don't forget to call
328 GEORGE STREET
Ice Cream and Drinks.

Medical

DR. BUCHANAN
F.R.C.S., Edinb: M.R.C.S., Eng., L.R.C.P., Lon Specialist Eye, Ear, Nose and Throat. Phone 519; 169 Charlotte St. Hours—9-11 a.m., 2-4 p.m 7-8 p.m.

DR. G. C. LEACH
Late House Surgeon of Lakeside Hospital, Cleveland, Ohio; also of Cook County Hospital, Chicago. OFFICE—224 Hunter St., formerly occupied by Dr. Coughlin. Phone Bell 219.
Special Attention to Diseases of Women

DR. JAS. V. GALLIVAN
Office cor. Hunter and Aylmer Sts. Late House Surgeon of St. John's Hospital, New York. Lic. University of New York. Telephone 668.

DR. E. A. HAMMOND
Late assistant Westminster Hospital, Brompton Hospital, National Heart Hospital, St. John's Skin Hospital, London, Eng. Also of Rotunda Maternity Hospital, Dublin.
Special—Diseases of Heart, Skin and Stomach
Office—543 Water Street
Bell Phones, Office 463—House 1301

Osteopathy

DR. ASA G. WALMSLEY
Osteopathic Physician
Office over Canadian Bank of Commerce, Hunter Street entrance.
Office Hours—9 to 12 a.m., 2 to 5 p.m. Evenings by appointment. Consultation free. Bell Phone 649

Legal

RUDDY & BURNHAM
Barristers, Solicitors, etc.
Offices, cor. George and Hunter Sts, Peterborough
Money to Loan.
Successors to George Edmison, K. C.
Robert Ruddy, K. C. J. H. Burnham

O'CONNELL & GORDON
BARRISTERS, SOLICITORS AND NOTARIES
Hunter Street, two doors west of Post Office.
Daniel O'Connell George N. Gordon

A. E. DIXON
Barrister, Solicitor, etc.
Office corner Hunter and George Sts, Peterboro
Entrance next to W. Madill's Drug Store.

R. E. WOOD
BARRISTER, SOLICITOR, Etc Office removed from Bank of Commerce Building to 435 George street, recently occupied by E B. Edwards. Money to Loan.

W. H. MOORE
BARRISTER, SOLICITOR, in the Supreme Court etc Office—Hunter Street, first stairs west of Post Office.

HALL, HAYES & HALL
BARRISTERS, SOLICITORS and NOTARIES PUBLIC, Hunter Street, Peterborough, next the English Church. Money to Loan at the lowest rates of interest
E. H. D. Hall. Louis M. Hayes, K. C. B. D. Hall

HALL, MEDD & DAVIDSON
(Successors to Stratton & Hall)
BARRISTERS, SOLICITORS, Etc., Peterborough Ont Office—Corner of Hunter and Water Sts., over Bank of Commerce.
R. R Hall, M.P. S. T. Medd W. S. Davidson

DENNISTOUN, PECK & KERR
BARRISTERS, SOLICITORS, NOTARIES
415 Water Street, Peterborough
Mones to loan at lowest currant rates of interest. Easy terms of repayment.
E. A. Peck F. D. Kerr R. M. Dennistoun

Money

BENNET & GOODWILL
BARRISTERS, SOLICITORS, Etc., 375 Water Peterborough Telephone No 191.
Money at Current Rates Upon Easy Terms.
J. W. Bennet E. L. Goodwill

Money to Loan
at lowest current rates
— ON —
FARM, TOWN OR VILLAGE PROPERTY ON EASIEST TERMS OF REPAYMENT
HALL, MEDD & DAVIDSON
Successors to Stratton & Hall
BARRISTERS. Office—corner of Hunter and Water Streets over Bank of Commerce

Toronto Savings — AND — Loan Company

Notice is hereby given that a Quarterly Dividend for the three (3) months ending 30th September, at the rate of eight per cent (8%) per annum has been declared upon the Capital Stock of this Institution and the same will be payable at the offices of the Company in this city on and after October 1st. 1910.

The transfer books will be closed from the 17th to the 30th day of September, both days inclusive.

By order of the Board.
W. G. MORROW
Managing Director.
Peterborough, Sept. 15, 1910

WE SELL Anything you want
WE BUY Anything you have to sell.

JAY'S STORES
Phone 623. 390 Aylmer St Peterborough.

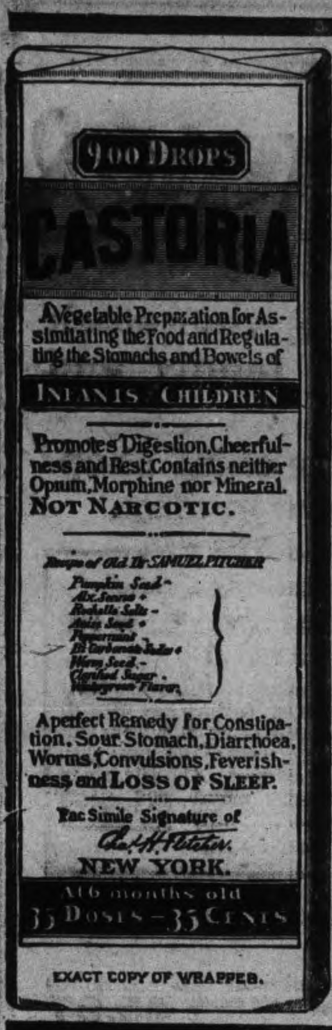

EXACT COPY OF WRAPPER.

CASTORIA

For Infants and Children.

The Kind You Have Always Bought

Bears the Signature of Chas. H. Fletcher.

In Use For Over Thirty Years

CASTORIA

THE CENTAUR COMPANY, NEW YORK CITY.

The Round-Up

A Romance of Arizona

Novelized From Edmund Day's Melodrama

By JOHN MURRAY and MILLS MILLER

Copyright, 1908, by G. W. Dillingham Co.

"Jack ain't back yet?" Polly put the question.

"No; he rode over for the mail."

Polly rearranged the chairs in the room, picking up and replacing the articles on the table to suit her own artistic conceptions. She straightened out a war bonnet on the wall. She was flicking off a spot of dust on the gilt chair that Jack had got as a wedding present for Echo on the day of the station agent's murder, and, being reminded of the tragedy, she asked, "That posse didn't catch the parties that killed Terrill, did they?"

"Not that I hear on. Slim Hoover he took the boys that night an' tried to pick up the trail after it entered the river, but they couldn't find where it come out."

"One of them fellers, the man that left the station alone and probably done the job, rode a pacin' horse," answered Jim between puffs of his pipe.

"Then he's a stranger to these parts. Jack's pinto paces. It's his regular gait. It's the only pacin' hoss around here."

"That's so," he assented, but made no further comment. The full force of the observation did not strike him at the time.

Polly began to pump Colonel Jim. There were several recent happenings which she did not fully comprehend. At the inquisitive age and a girl, she wanted to know all that was going on.

"Jack's been actin' mighty queer of late," she ventured, "like he's got somethin' on his mind."

Jim smiled at her simplicity and jokingly replied, "Well, he's married."

The retort exasperated Polly. She was not meeting with the success she desired. "Do hush!" she cried in her annoyance.

"That's enough on any man's mind," Jim laughed as he sauntered out of the door.

"Somethin' queer about Jack," observed Polly, seating herself at the table. "He ain't been the same man since the weddin'. He's all right when Echo's around, but when he thinks no one is watchin' him he sits around an' sighs."

Jack entered the room at this moment. Absentmindedly he hung his hat and spurs on a rack and leaned his rifle against the wall, sighing deeply as he did so. So engrossed was he in his thoughts that he did not notice Polly until he reached the table. He started in surprise when he saw her. "Hello, Polly!" was his greeting. "Where is Echo?"

Polly rose hastily at the sound of his voice.

"Didn't you meet her?" she asked. "We got her to ride over toward Tucson this mornin' to get her out of the way so's to snake the pianny in without her seein' it." Polly glided over to the instrument and touched the keys softly.

With admiration Jack gazed at the instrument.

"I came around by Florence," answered Jack, with a smile.

Eagerly Polly turned toward him. "See anything of Bud Lane?" she queried.

"No." Again Jack smiled, this time at the girl's impetuosity.

"He'll lose his job with me if he don't call more regular," she said. "Say, Jack, you ain't fergettin' what you promised—to help Bud with the money that you said was comin' in soon as Dick's share of a speculation you and him was pardners in? I'm powerful anxious to get him away from McKee."

Jack had not forgotten the promise; but, alas, under the goading of Mrs. Allen that he should clear off the mortgage on his home, he had used Dick Lane's money for this purpose. In what a mesh of lies and broken promises he was entangling himself! Now he was forced further to deceive trusting little Polly in the matter that was dearest to her heart.

"No, Polly, but the fact is—that speculation isn't turning out so well, after all."

The disappointed girl turned sadly away and went out to Mrs. Allen in the kitchen.

Jack removed his belt and gun and hung them on the rack by the door. Spying Echo's father at the corral, he called to him to come into the house.

"Hello, Jack!" was Allen's greeting as he entered, shaking the younger man's hand.

"When did you come over?"

"This mornin'," Allen told him. "Echo's birthday, you know, an' the old lady allowed we'd have to be here. Ain't seen you since the weddin'. Got things lookin' fine here." Allen slowly surveyed the room.

Jack agreed with him with a gesture of assent. A more important topic to him than the furnishing of a room was what had become of Dick Lane. After the wedding ceremony no chance had come to him to speak privately to Allen.

The festivities of the wedding had been shortened. Slim had gathered a posse and taken up the trail of the slayers. Jim Allen had joined them. The hazing of Jack and the hasty departure of the bridal pair on horseback in a shower of corn, shelled and on the cob, prevented the two men from meeting.

The older man had volunteered no explanation. Jack knew that in his heart Allen did not approve of his actions, but was keeping silent because of his daughter.

Jack could restrain himself no longer. "Jim, what happened that night?" he asked brokenly.

Allen showed his embarrassment. "Meanin'"— Then he hesitated.

"Dick," was all Jack could say.

"I seed him. If I hadn't he busted up the weddin' some," was his laconic answer.

"Where is he?"

Allen relighted his pipe. When he got the smoke drawing freely he gazed at Jack thoughtfully and answered, "He's gone, back where the come from—into the desert." Jim puffed slowly and then added, "Looks like you didn't give Dick a square deal."

Allen liked his son-in-law and was going to stand by him, but in Arizona the saying "All's fair in love and war" is not accepted at its face value.

"I didn't," acknowledged Jack. "I was desperate at the thought of losing her. She loved me and had forgotten him. She's happy with me now."

"I reckon that's right," was Jim's consoling reply.

To clinch his argument and soothe his troublesome conscience Jack continued, "She never would have been happy with him."

"That's what I told him," declared Allen. "He knew it, an' that's why he went away, an' Echo, no matter what comes, she must never know. She'd never forgive you—an', fer that matter, me neither."

Jack looked long out of the window toward the distant mountains, the barrier behind which Dick was wandering in the great desert, cut off from the woman he loved by a false friend.

"How I have suffered for that lie!" uttered Jack in tones full of anguish. "That's what hurts me most—the thought that I lied to her. I might have killed him that night," pondered Jack. He shuddered at the thought that he had been on the point of adding murder to the lie. He had faced the same temptation which Dick had yet to overcome.

"Mebbe you did. There's more'n one way of killin' a man," suggested Allen.

Jack swung around and faced him. The observation had struck home. He realized how poignantly Dick must have endured the loss of Echo and the thought of his betrayal by Jack. As he had suffered mentally so Dick must be suffering in the desert. In self justification he returned to his old argument.

"I waited until I was sure he was dead. Six months I waited after we heard the news. After I had told Echo I loved her and found that I was loved in return—then came this letter. God, what a fight I had with myself when I found that he still lived—was thinking of returning home to claim her for his own! I rode out into the hills and fought it out all alone, like an Indian. Then I resolved to hurry the wedding—to lie to her—and I have been living that lie every minute, every hour."

Jack leaned heavily on the table. His head sank. His voice dropped almost to a whisper.

Allen slapped him on the back to cheer him up. Philosophically he announced: "Well, it's got to be as it is. You'll mebbe never hear from him again. You mustn't never tell her. I ain't a-goin' to say nothin' about it. Her happiness means everything to me."

Jack grasped his hand in silent thankfulness.

The two men walked slowly out of the room to the corral.

CHAPTER XI.

As Echo galloped across the prairie in the glorious morning air the sunshine, the lowing of the cattle on the hills and the songs of the birds in the trees along the Sweetwater had banished all depressing thoughts, and her mind dwelt on her love for Jack and the pleasantness of the lines in which her life had fallen.

Only one small cloud had appeared on the horizon. Jack had not shared with her his confidences in the business of the ranch. He told her he did not want to worry her with such cares. True, there were times when he was deeply abstracted, but in her presence his moroseness vanished quickly. Carefully as he had tried to hide his secret, she had, with a woman's intuition, seen beneath the surface of things and realized that something was lacking to complete her happiness.

As Echo turned toward home a song sprang to her lips. Polly spied her far down the trail.

"Boys, she's comin'," she shouted to the men, who were at the bunk house awaiting Mrs. Payson's return. As they passed the corral they called to Jack and Allen to join them in the living room to prepare for the surprise for Echo.

The party quickly reassembled.

"Good land," shouted Allen, "get somethin' to cover the pianny with!"

The punchers rushed in confusion about the room in a vain search.

"Ain't there a plagued thing we can cover that pianny with?" cried the demoralized Allen, renewing his appeal.

Polly came to the rescue of the helpless men by plucking a Navajo blanket from the couch. Tossing one end of it to Show Low, she motioned to him to help hold it up before the instrument like a curtain.

"Stand in front of it, everybody," ordered Mrs. Allen, who had left her cake baking and hurried in from the kitchen. "Polly, spread your skirts—you, too, Jim."

Allen ran in front of the piano, holding out an imaginary dress in imitation of Polly. "Which I ain't got none," he cried.

Parenthesis jumped in front of the piano stool, trying vainly to hide it with his legs.

"Parenthesis, put your legs together," Mrs. Allen cried.

"I can't, ma'am," wailed the unfortunate puncher. He fell on his knees before the stool, spreading out his waistcoat for a screen. Mrs. Allen helped him out with her skirts.

"Steady, everybody!" shouted Jack.

"Here she is!" yelled Sagebrush as the door opened and the astonished Echo faced those she loved and liked.

Echo made a pretty picture framed in the doorway. She wore her riding habit of olive green, from the hem of which peeped her soft boots. Her hat, broad, picturesque, typical of the southwest, had slipped backward, forming a background for her pretty face. An amused smile played about the corners of her mouth.

"Well, what is it?" she smiled inquiringly.

The group looked at her sheepishly. No one ventured to answer her question.

"What's the matter?" she resumed. "You're herded up like a bunch of cows in a norther."

Sagebrush began gravely to explain. He got only as far as "This here bein' a birthday" when Echo interrupted him: "Oh! Then it's a birthday party?"

Once stopped, Sagebrush could not get started again. He cleared his throat with more emphasis than politeness. Striking the attitude of an orator, with one hand upraised and the other on his hip, he hemmed and hawed until beads of perspiration trickled from his temples.

Again he nerved himself for the ordeal.

"Mebbe," he gasped.

Then he opened and closed his mouth, froglike, several times, taking long, gulping breaths. At last, looking helplessly about him, he shouted, "Oh, shucks, you tell her, Jack!" He pushed him toward Echo. Jack rested his hand on the table and began, "We've a surprise for you—that is, the boys have"—

"What is it?" asked Echo eagerly.

"You've got to call it blind," broke in Sagebrush.

"Guess it," cried Fresno.

"A pony cart," hazarded Echo.

"Shucks, no!" said Show Low at the idea of presenting Echo with anything on wheels.

Echo then guessed, "Sewing machine."

Sagebrush encouraged her. "That's somethin' like it. Go on, go on."

"Well, then, it's a"—

Sagebrush grew more excited. He raised and lowered himself on his toes, backing toward the piano. "Go it; you're gettin' there," he shouted.

"It's a"—

Again she hesitated, to be helped on by Sagebrush with the assurance: "She'll do it. Fire away. It's a"—

"A"—

"Go on."

Sagebrush in his enthusiasm backed too far into the blanket screen. His spurs became entangled. To save himself from a fall he threw out his hand behind him. They struck the polished cover of the instrument, slid off, and Sagebrush sat down on the keys with an unmistakable crash.

"A piano!" cried Echo exultantly.

"Who done that?" demanded Show Low angrily.

Parenthesis from his place on the floor looked at the mischief maker in disgust. "Sagebrush!" he shouted.

"Givin' the hull thing away," snarled Fresno.

To be continued.

ABSOLUTE SECURITY.

Genuine

Carter's Little Liver Pills.

Must Bear Signature of Brent Good

See Fac-Simile Wrapper Below.

Very small and as easy to take as sugar.

CARTER'S LITTLE LIVER PILLS.

FOR HEADACHE.
FOR DIZZINESS.
FOR BILIOUSNESS.
FOR TORPID LIVER.
FOR CONSTIPATION
FOR SALLOW SKIN.
FOR THE COMPLEXION

GENUINE MUST HAVE SIGNATURE.

Price 25 Cents | Purely Vegetable.

CURE SICK HEADACHE.

SAVED FROM AN OPERATION

By Lydia E. Pinkham's Vegetable Compound

Belleriver, Que.—"Without Lydia E. Pinkham's Vegetable Compound I would not be alive. For five months I had painful and irregular periods and inflammation of the uterus. I suffered like a martyr and thought often of death. I consulted two doctors who could do nothing for me. I went to a hospital, and the best doctors said I must submit to an operation, because I had a tumor. I went back home much discouraged. One of my cousins advised me to take your Compound, as it had cured her. I did so and soon commenced to feel better, and my appetite came back with the first bottle. Now I feel no pain and am cured. Your remedy is deserving of praise."—Mrs. EMMA CHATEL, Valleyfield, Belleriver, Quebec.

Another Operation Avoided.

Adrian, Ga.—"I suffered untold misery from female troubles, and my doctor said an operation was my only chance, and I dreaded it almost as much as death. Lydia E. Pinkham's Vegetable Compound completely cured me without an operation."—LENA V. HENRY, R.F.D. 3.

Thirty years of unparalleled success confirms the power of Lydia E. Pinkham's Vegetable Compound to cure female diseases.

What the Knife Said.

"Some folks want funny inscriptions engraved on their silver," said the jeweler. "Takes wedding knives. Many wedding cakes are such mountainous affairs that a special knife is required to cut them. One of last month's brides cut her cake with a knife that was a present from her aunt. I guess not many of the guests got to read the inscription; if they had they would be talking about it yet. Those knives are supposed to be used for cutting the bride's cake and then laid on the shelf for the rest of time, but the aunt couldn't distinguish, apparently, between wedding and birthday cakes, for she made us engrave on the knife, 'May I serve thee well and often'."

The Educated Chinaman.

To the ordinary Chinaman one talks pigeon English, but it is not always possible to know who is an ordinary Chinaman. I was once in Shanghai and saw two English sailors who wanted to be directed to the quay. One of them said, "Here, ask that old chink walking along there." So the other went up to a stately looking Chinaman and said, "Hi, Johnny, you telle me chop-chop which way velly good water is?" The Chinaman stared at him in cold scorn. "If," he said, "you will speak to me in proper English I will answer you."—London Mail.

How Far the Blood Travels.

The mileage of the blood circulation reveals some astonishing facts. It has been calculated, for instance, that, assuming the heart to beat sixty-nine times a minute at ordinary pressure, the blood goes at the rate of 207 yards in a minute, or nine miles an hour, 220 miles a day and 80,000 miles a year. If a man eighty-four years old could have had one single blood corpuscle floating in his blood all his life it would have traveled in that time nearly 7,000,000 miles.

THE DAILY REVIEW PATTERN SERVICE

Every day we will print and illustrate a new pattern. These are the very latest and thoroughly up to date.

On receipt of order, giving the number of pattern desired and 10 cents, along with name and address, the pattern will be mailed.

Be careful as to the right number.

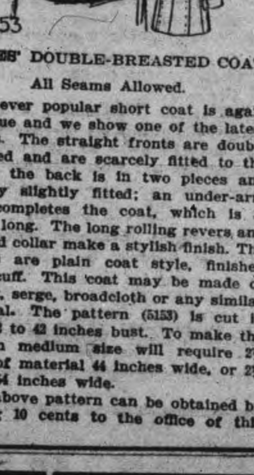

LADIES' DOUBLE-BREASTED COAT.

All Seams Allowed.

The ever popular short coat is again in vogue and we show one of the latest models. The straight fronts are double breasted and are scarcely fitted to the figure; the back is in two pieces and is only slightly fitted; an under-arm gore completes the coat, which is 30 inches long. The long rolling revers and notched collar make a stylish finish. The sleeves are plain coat style, finished by a cuff. This coat may be made of cheviot, serge, broadcloth or any similar material. The pattern (5153) is cut in sizes 32 to 42 inches bust. To make the coat in medium size will require 2⅝ yards of material 44 inches wide, or 2¼ yards 54 inches wide.

The above pattern can be obtained by sending 10 cents to the office of this paper.

AWAKENING OF SCIENCE

TO THE VALUE OF FRUIT

What is "FRUIT-A-TIVES"?

Medical men are just beginning to realize the possibilities of fruit in curing disease. Its action on the liver, kidneys and skin is wonderful. Yet fruit in its raw state is impracticable in treating disease because of the minute quantity of the active or curative principle contained in fruit juice.

A physician in Ottawa, after years of patient work, discovered a process, whereby the medicinal or bitter principle of fruit juice is increased in quantity and thus a more active and more valuable substance is obtained.

"Fruit-a-tives" is the only medicine in the world made of fruit.

Hundreds of prominent people in every section of the Dominion owe their good health to "Fruit-a-tives." Hundreds more are daily becoming stronger and better by taking them. "Fruit-a-tives" is daily proving its inestimable value as a natural cure in all cases of Constipation, Biliousness, Torpid Liver, Backache and Headache, Neuralgia, Rheumatism, Kidney and Skin Troubles.

50c. a box, 6 for $2.50, or trial box, 25c. Sold by all dealers, or sent, postpaid, on receipt of price by Fruit-a-tives Limited, Ottawa.

The Latest Coiffure

For The Ladies

If you want to wear your hair in the latest style you will need the following :—

TURBANS

in several sizes, 25c, 35c, 50c each

TURBAN BRAIDS

the very newest, all shades to match the hair for 80c and $1.00.

LARGE HAIR NETS from 5c to 25c

LARGE PINS in Amber Shells.

ALL AND SEE OUR NEW SHIPMENT OF HAIR ACCESSORIES

MRS. M. J. BYRNE

424 GEORGE ST PHONE 226

Children's Aid Society

FOR THE CARE OF NEGLECTED AND ILL-TREATED CHILDREN.

Incorporated by Act of Legislature. Information required. Information kept strictly private.

CHILDREN FOR ADOPTION

GEO. COCHRANE, Agent and Asst Sec.

Phone 1320 George St

Coal Results

We sell the very best quality of hard coal, as good as we know how to buy.

¶ Are you getting results from the coal you are now using? Are you sure it is good? Are you burning it the right way?

¶ There is a deal of difference in how you handle the range or furnace. Our long experience tells us that fact and we are ready to advise any in doubt as to the best way to make use of coal as fuel.

$7.30 Per Ton

THE PETERBORO FUEL & CARTAGE CO

LIMITED

162 Charlotte-St. Telephones—(Bell 261, 270. (Machine)—270.

134 Aylmer-St. Tel. Bell 302

RE-UPHOLSTERING

Furniture

Send in your Furniture NOW to be Re-Upholstered. The Rush of Fall trade will soon be on. We will give your orders careful and proper attention

Furniture Coverings

Our stock of genuine French, Silk and Cotton Tapestries, is the best we have ever shown. They are our own importations and are the Latest Designs in beautiful and fast colorings. Let us show you the excellent values in them.

427 George Street | CLEGG'S FURNITURE STORE | Phone Number 79

OUR NEW FOWLER

Toric Lenses

For Spectacles and Eyeglasses, are the latest optical improvement. These lenses are spoon shaped, curved like the eye, and fitting around it. Whichever way you look, you look straight through a part of the glass, not slantingly: and besides there is quite a protection from dust and wind. A great many people of Peterborough have procured them and are delighted. We grind these Toric lenses as well as the flat kind.

ALL WORK GUARANTEED

A. A. FOWLER, Phm.B.
EYESIGHT SPECIALIST.
Ref. D.O., Toronto. Oph. D., Chicago.
With NUGENT DRUG CO.
386 George Street.

Your Holiday Snapshots Enlarged

Work guaranteed first-class.—Enlargement made from your best pictures, for any size

Louis Mendel
374½ GEORGE STREET
THE ONLY STUDIO ON GEORGE STREET

"Indians Gathering Wild Rice at Rice Lake, Ont."

One of the latest additions to Roy's famous souvenir post cards. Don't fail to procure them. At all dealers or

THE ROY STUDIO
140½ Hunter Street

GRAND OPERA HOUSE
J. J. TURNER & SONS, OWNERS AND MANAGERS
TO-NIGHT! TO-NIGHT!
And Every Night at 7.30 and 9.00
Prices 5c and 10c

Also Matinees Mondays, Wednesdays and Saturdays at 2.30 and 4 p.m.
Prices 5c

The finest Vaudeville and the largest and best Moving Pictures in the city and a first-class Orchestra, and a comfortable theatre to sit in and see a first class show.

SAM HOWARD, the Great Singing and Dancing Comedian.

LOUIS JULIAN, the Hebrew Singing Comedian; and three reels of Moving Pictures. The very best. Try THE GRAND to-night.

THE CHIMES FUND

An appreciated contribution to the Chimes Fund was received to-day from W. D. Lummis, Toronto, President of the Cavandish Lumber Company.

At noon to-day the subscription list showed $4,727.

HE LECTURED ON THE NEEDS OF SOUTH AMERICA

Mr. Robert Long, of Brandon, University, was at Murray street church last evening and spoke at the meeting of the Young People's Society.

Mr. Long's subject was one with which he is well-acquainted. He vividly described the country of South America, told the story of its earliest history, down to the present day described the people, their spiritual needs and the efforts put forth to evangelize them. The lecture was illustrated by means of a blackboard.

He also touched on the mineral wealth of the country.

A large number of people attended the lecture and the chairman was Mr. Bruce Quinn.

LISTER GOT LIQUOR AT REQUEST OF EMPLOYER

Did Not Drink However—The Magistrate Quoted Scripture--Judgment Reserved.

The limit was reached in a black-list case at the police court this morning.

Instead of there being a procurer for the prohibited one, the boot was upon the other foot, and it was a case of the lister procuring whiskey for another, not served by Inspector Stewart. His offence came under the "possession" part of the clause in the Liquor Act.

It all happened like this. The regular charge was read to the lister, with the date fixed at Saturday, September 10. He pleaded guilty.

On being called to the witness box to explain where he got the liquor, he stated that, while doing some carpenter work for an employer on George street, the latter complained of not feeling well. He (witness) was then asked to go out and purchase some whiskey, but his reply was that he was on the list.

"Well, I'm not," replied the other.

Then witness said he would go out and see what he could do. Arriving at Kingan's corner, and waiting for about ten minutes he met a friend from down near Garden Hill, who did not know of his being posted. Fifty cents parted company and the friend purchased a flask of whiskey. On the return to his work witness said the flask was still sealed and remained in that condition up to the time his employer placed it in a drawer, with the remark that he would use it when in need.

In answer to His Worship witness said that he had not taken any of the liquor and that he had not had a drink since last Good Friday, and that was in Lindsay.

Isn't there something in the Bible which says, "Cursed is he that putteth the cup to his neighbor's lips?" queried the Magistrate. No answer came from the witness, but the Chief thought that there was.

"You couldn't drink it yourself, but you would get it for some other poor devil," was the magesterial comment.

Judgment was reserved.

OFFICERS OF Y.P.S.C.E ELECTED LAST NIGHT

The regular business meeting of Andrew's Y.P.S.C.E. was held last night in the school hall, when a large number of young people were present. After the devotional exercises the officers were elected as follows;—

President—Mr. Edson Wegg.
Vice-Pres.—Mr. Wm. Armstrong.
Rec.-Sec'y—Miss Margaret Reid.
Cor.-Sec'y—Miss Ella Mathieson.
Treasurer—Miss Jennie Richardson.
Ass't Treas.—Miss Margaret Rae.
Organist—Mr. Drysdale.
Ass't Organist—Miss Lizzie Shearer

The following committees were then appointed;—

Prayer Meeting—Miss E. Martin, convenor; Misses Eva Rae and Jean Girven.

Missionary—Miss Roma Langford, convenor; Miss Mae Lees, Messrs. Jack Sharpe and Fred Roane.

Look Out—Mr. Norman Rae, convenor; Messrs. E. Curry, E. Reid, Misses Margaret Rae, Annie Girven and Ethel Richardson.

Social—Miss G. Mowat, convenor; Misses Margaret Eaton, Annie Reid, Ella Gerrard, Messrs. Frank Gillespie, Murray Miller, J. Evans and Gordon Carter.

Music—Miss Lizzie Shearer, convenor; Mr. Drysdale, Miss Helen Henry and Mr. Wm. Miller.

The meeting closed in the usual way.

INAUGURAL BANQUET

At the Y.M.C.A. To-night Will Mark the Opening Campaign for 500 New Members—Special Address by G. A. Warburton

The banquet at the Y.M.C.A. to-night will inaugurate the big campaign for 500 new members in ten days The campaign proper will open to-morrow, when the members distributed in their several districts will commence a canvas of the men and boys of the city.

Mr. G. A. Warburton will be the principal speaker at to-night's spread and he will have an audience of one hundred of the most interested of the members of the Y.M.C.A. to speak to.

The tables will be laid in the Boy's Department game room and will be served by a bevy of young ladies. There will be a musical programme consisting of vocal and instrumental music and brief addresses by four of the leaders in the campaign. Tickets have been sold among the members, but if any of the contributors or members have been missed they can still secure a place at the table.

Hotel Closed

The Royal Muskoka Hotel, Highlands of Ontario, has just closed a most successful season. Among the notable guests who were at the hotel over last Sunday were the Earl and Countess of Abermarle and Lady Kippel, London, England.

ADAMS' STORE FOR WOMEN
393 George Street 466 Telephone

FINE SHOWING OF THE NEWEST STYLES IN LADIES'
TAILORED COSTUMES

This interesting store news concerns the showing of the newest fall 1910 models in Ladies' Tailored Costumes, Come and make your selections while our stock is complete.

$12 and $15 COSTUMES
Are very special values, good styles, medium length, semi-fitting Coats, silk braid and button trimmings, made of extra quality materials. Black, navy, brown, grey. Extra special at.............. $12 and $15

$18 and $20 COSTUMES
At these two popular prices we are showing some smart models, made of fine quality cloths, special at........................ $18 and $20

$25 and $27 COSTUMES
Are exceptionally beautiful garments, made of extra quality diagonal Cloth, with plain and Dresden silk trimmings, black, navy, myrtle, fawn. Special at............................ $25 and $27

ADAMS' SUIT VALUES ARE THE BEST IN THE CITY

NEW FALL KID GLOVES
The new Fall Kid Gloves are here for your inspection. Finest qualities at......... $1,00, $1.25, $1.50

Harry Adams

A NIGHT OF KNIGHTS

Three Members Given a Fitting Farewell by the Knights of Phythias

The members of Marathon Lodge, No. 39, Knights of Pythias, assembled at the dining parlours of the Peterborough Lunch Co., last evening to bid farewell to Messrs. W. W. Armstrong, Thos. Savigny and Melleville Halladay, who leave this week for the west. The occasion was a pleasant one for all, songs music, speeches and a tasty repast, making a splendid programme. Smith's orchestra provided excellent music, and Mr. F. R Clarke gave several banjo selections, including his ever welcome "Watermelon" song.

Toasts were proposed and responded to in a happy manner, and the singing of "For they are jolly good fellows," "Auld Lang Syne" and the National anthem, brought the affair to a close.

Messrs. McDonald and Jacobi, are deserving of great credit for the manner in which they prepared the spread and which was up to their past reputation for excellence.

BY THE WAY

What makes us growl and kick and fume,
And at the cat hurl mother's broom?
That cold.

What sticks to us and will not leave,
And makes our friends each for us grieve?
That cold.

What makes us pull on winter clothes
And makes us think of frosts and snows?
That cold.

What makes us sneeze with all our might,
And brings the dope box out each night?
That cold.

263rd BARGAIN ANNEX EVENT WEDNESDAY, SEPTEMBER 21st

Bargain Annex
Registered.

Can you do without replenishing your stock of Fall supplies for yourself, family and home?

Make the Bargain Annex your chief shopping place, and you will save money.

Leader No. 1
1.50 and 1.75
ENGLISH MOREEN UNDERSKIRTS FOR ONLY 89c

A shipment of special Moreen Underskirts, the proper skirt for Fall and Winter wear; made with extra deep fancy flounce, in all the season's correct shades. An A1 Skirt at $1.50, and some worth $1.75, lengths 38, 40 and 42. In the Annex Wednesday.................. 89c
(See Window for colors).

Leader No. 2
As a Wednesday Leader
$1.75 FLANNELETTE BLANKETS FOR ONLY $1.29

250 pairs of extra outside size, best quality Flannelette Blankets, (actual size 70 x 81 inches), in silver grey or white, pink or blue borders. A positive limit of not more than three to any one customer. On sale sharp at 8.10 on Wednesday morning in the Annex................ $1.29
(See Window)

Brass Trimmed Bed Outfits Complete in the Bargain Annex $5.97.

Any size White Enamelled Iron Bed with brass knobs, reinforced coiled steel wire springs and wool faced sea-grass stuffed mattress of extra thickness—whole outfit worth $8.50. Any size outfit for only.............. $5.97
Bed sold separately for.............. $1.99
Mattress sold separately for.............. $2.39
Springs sold separately for.............. $1.59
Delivered Thursday and Friday only.

SHARP AT 2 O'CLOCK
BEST ENGLISH PRINTS 10c YARD

Not a yard will be sold before two o'clock, then 7 pieces of Navy Blue and Black Print will go on sale for early afternoon buyers—best quality English manufactured and dyed prints, pure indigo blue and best black, neat patterns, qualities you usually pay 12½c and 15c for. In the Annex Wednesday sharp at two o'clock, per yard 10c

Watch for later announcement of our second Millinery opening.

Cressman's DEPARTMENT STORES 385-387-389 George Street

Many New York creations in Hats arriving for our second millinery opening.

A NEW INSURANCE CO. FOR PETERBORO

Travellers Insurance Co. Will Have Branch Headquarters Here

The Travellers' Life Insurance Company, a popular and favorably known company, will establish head offices in Peterborough for this district and surrounding counties.

Mr. James T. Anderson, a capable insurance man, will be in charge of the district management.

THE CANADIAN LADY
For style, wear and comfort try "The Canadian Lady" Boot at $3.00, $3 50 and $4 00
T. C. Elliot, 392 George Street.

CITY NEWS ITEMS

Battalion Drill

Battalion drill was held in the Armouries last night.

Silverware

Coupon given with every purchase of 10 cents or over. Walter M. Roebuck, corner Water and Smith streets.

Pianos to Rent.

Pianos and organs rented from $1.00 per month up. Six months' rent allowed in case of purchase. The J. M. Greene Music Co, Limited, George St.

St. Saul's Church Notes

The announcements for the week are as follows;

The regular midweek service will be held on Wednesday evening at eight o'clock. The Pew Committee will be in the church at the close of the prayer meeting to allocate sittings to all those desiring them.

The regular monthly meeting of the Faithful Workers' Mission Band will be held on Thursday afternoon at 4.15.

The people of St. Paul's are looking forward to the services of the coming Sabbath with interest. The day is being observed in most of the churches of the land as "Rally Day." The pastor will preach in the morning on some subject relating to the religious education of the young. In the evening he will preach a sermon specially to men. Mr. George McKay, a friend of Mr. Pogue's while in Philadelphia, and a member of his church there, will address a mass meeting of men in St. Paul's church at the close of the evening service. This meeting is being held under the auspices of the Brotherhood of St. Paul.

George H. Pidgeon, of Hamilton, has been a member of the Orange order 71 years. He is 90 years old.

MILITIA ORDERS

Headquarters, Peterborough,
Sept. 19, 1910

Orders by the Officer Commanding 57th Regiment, "Peterborough Rangers."

No. 1—Detail of duty for the week ending Sept. 26th. Captain for the week, Captain Cluxton; next for duty Captain Hounsell. Lieutenant for the week, Lieut. Lech; next for duty, Lieut. Carruthers.

No. 2.—The following militia orders are promulgated for the information of the Regiment; June 21st, 1910, G.O. 79, 57th Regiment, "Peterborough Rangers," to be provisional lieutenant, Sergt. Keith Gladstone Lech; vice T. J. Wallace, who is transferred to the corps of reserves 1st May, 1910. Militia order No. 296, 30th July, 1910, the following certificate is granted Lieut. K. G. Lech, 57th Regiment Infantry subaltern.

No. 3.—Leave of absence is hereby granted to Captain McLean.

By order,
D. WALKER,
Captain-Adjutant.

James Allen, town councillor, of Amherstburg, died of heart failure after a severe fit of coughing.

Bricklayers Wanted.

Wanted, at once, apply Can. Leonard Construction Co., Ltd., Quaker Oats Works, Peterborough.

FRENCH DRY CLEANING AND PRESSING

Old and new customers will find that they will have the same first class work and promptness as formerly, in either stores. Contracts taken. We call for and deliver

TWO STORES:—
173 Simcoe St. - - Phone 669
Charlotte St. - - Phone 575
Machine Phone 357

Choice Fall Shoes

Everything that's new, correct and desirable in Fall Footwear awaits you here..

No matter what price you wish to pay, be it $1 to $6 or any of the many popular prices between you'll find here reliable shoes in the latest and correct styles for

Men, Women, Boys, Misses, and Children

No words expressed here can impress you half as well as a visit to our Store. There's money saving and more style and more wear for you in our kind of shoes than any you'll—Well, we mean the other kind.

Come, See For Yourself

J. T. STENSON & SONS
364 GEORGE STREET — PETERBOROUGH

Special Features for TO-MORROW in the Ready-to-wear

$3.50 NET SILK WAISTS $2.98

Beautiful fine Net Waists lined with good quality Japanese Silk, new collar and sleeve, handsome allover fronts in black or ecru, sizes 32 to 44. Wednesday **$2.98**

SEMI-PRINCESS PANAMA DRESSES $9.95

Made of light weight Panama or French Serge, some have yoke of black silk trimmed with soutache, skirt in the popular overskirt effect in navy, black, green, gray or cardinal, all sizes, Wednesday only **$9.95**

SCHOOL GIRLS' CHEVIOT COATS $3.98

Girls' winter coats in heavy cheviot in green or navy body, lined with cloth of same, collar and cuffs trimmed with braid of fancy buttons, fit ages 4 to 10 years, Wed. only **$3.98**

HEATHERBLOOM UNDERSKIRTS $1.48

Women's black Heatherbloom petticoats, 13 inch tucked and shirred flounce, 38, 40 and 42, Wednesday **$1.48**

COTTON EIDERDOWN KIMONAS $1.98

Made of American kimona cloths in beautiful new soft colorings in Paisley designs, front cuffs banded with plain washable sateen to match with cord and tassels, Wednes. **$1.98**

TOP SKIRTS ONLY $2.98

A clean-up of odd lines, mostly pleated styles in browns, greens, blues and blacks in the lot, were up to $5, Wednesday choice **$2.98**

WOMEN' NEW CHEVIOT COATS $5.95

Women's New Fall Coats made of heavy cheviot in black only, trimmed with braid and velvet, semi-fitting, suitable for now or latest wear, sizes 32 to 44, Wednesday only **$5.95**

TURNBULL'S
THE HOUSE THAT VALUE BUILT

A BIG SPECIAL IN TEA CLOTHS
75c LINE FOR 39c

5 Dozen only Linen Tea Cloths, full yard square, neat dot centre with satin stripe border, fine quality, you cannot afford to miss these at the price. Wednesday only, each **39c**

CHILDS' 25c HOSE FOR 19c

Childs' ribbed Cashmere hosiery in colors of pink, blue, black and cardinal. The nicest hose made for children's wear, sizes 4½ to 7, 25c quality for a pair **19c**

SEE THE 39c DRESS GOODS RANGE

A good range of Dress Goods in invisible plaids in colorings of browns, greens, reds and navys, attractive and servicable for school wear, Wednesday, a yard.................... **39c**

12½c FLANNELETTE FOR 9c

1,000 yards in Saxony Flannelette in plain white or pink. Heavy quality and good width, 12½c qualities, a yard **9c**

SUPPLYING SCHOOL DRESS MATERIALS AT LOW PRICES

Hopsac dress materials in two tone effects of browns, greens and greys and a range of plaids in qualities just right for children's school wear, 40 inch widths, a yard................ **25c**

A Women's Knitted Jacket for $1.79

Women's Knitted Jackets in pony or belted styles, colors of cardinal, grey, grey with red, white and black, $2.50 lines, one day only **$1.79**

— SEE WINDOW —

BLEACHED TABLING AT 39c YARD

Six designs in bleached Linen Tabling in qualities worth up to 77c, 60 to 64 inches wide, and desirable patterns, Wednesday a yard...... **39c**

$1.50 TABLE NAPKINS 98c

25 dozen Linen Table Napkins, 22 x 22 inches in size, in a large range of new designs, nice quality, tomorrow a dozen **98c**

VESTS OR DRAWERS 39c

Woman's Fall Weight Underwear, Vests or Drawers, wool and cotton mixtures that will not shrink, well finished garments, 50c qualities for **39c**

HANDKERCHIEFS 6 FOR 25c

Women's pure Linen Handkerchiefs, liberal size and hemstitched, Wednesday ..... **6 for 25c**

A Clean-up in Kid Gloves. 79c for Qualities worth up to $2

A clean-up of all odd lines in our Kid Glove stock, including both short and long styles, all sizes and colors in the lot but not all sizes in any particular style. Worth up $2.00 Wednesday, a pair **79c**

Home Furnishihgs at Notably Low Prices To-morrow

$1.00 BRUSSELS STIAR CARPET 69c

27 inch Brussel stair carpet, wove with neat border on each edge, 5 pieces to select from in the following colors—fawn and crimson, fawn and brown, plain crimson, drab and rose, and green and brown—all good servicable colors and close, well woven qualities, Wednesday Special .... **69c per yard**

$6.50 BRASS AND IRON BEDS $3.69

29 only special white enamel and brass beds, sizes 3' 6", 4' and 4' 6", made with 1 1-16 inch steel posts finished with brass caps and knobs, head 60 inches high, foot 42 inches,. Each bed finished with all brass top rails and spindles, complete with heavy steel sides & castors **$3.69**

$1,75 ROMAN STRIPE COUCH COVERS 98c

Reversible tapestry Roman stripe couch covers, 2¾ yards long, wove in bright pleasing colors of blue, fawn, green and red, fringed both ends and sides, Wednesday Special **98c**

45c FINE SWISS CURTAIN MUSLINS 19c

2310 yards fine Swiss and organdy wove curtain muslin, 36 to 50 inches wide, in white with trimmings on edge of good quality torchon and cluney laces; also in white and dainty wove stripes of blue or green, trimmed with 3 inch frill or plain, Wednesday Special **19c**

$2.50 LACE AND NET CURTAINS $1.48

Conventional patterns, plain centres, allover designs in Nottingham and Irish point curtains, 3 and 3½ yards long by 50 inches wide, close lacey weaves in good washing qualities, with best over-locked edges, Wednes. Special **$1.48**

$18.00 BRUSSEL RUGS $12.69

Large assortment of imported Brussel rugs, size 3 x 3½ yards, in color combinations of blue, green, fawn and red, heavy close weave, with good worsted yarn face and strong linen back, making a sturdy, long-wearing carpet suitable for any room, Wed. Special **$12.69**

HARDWARE CONVENTION AND EXHIBITION AT PETERBOROUGH

Arrangements Well Under Way for Sixth Annual Convention of Ontario Retail Hardware and Stove Dealers Association—About Two-thirds of the Space in Large Armouries Already Allotted to Exhibitors.

(From "Hardware and Metal.")

Plans for the big convention to be held by the Ontario Retail Hardware and Stove Dealers' Association at Peterborough, February 21 to 24, 1911, are nearing completion, and it is is expected that a meeting of the executive committee will be held next month to complete the arrangements and deal with other business before the Association.

The fact that this is to be the first convention held east of Toronto, is exciting a great deal of interest amongst hardware men in Eastern Ontario, and it is expected that there will be a greatly increased attendance from eastern and northern Ontario, while the members from western Ontario will be on hand in equally large numbers as in previous years as Peterborough is only a short distance east of Toronto.

As in previous years the convention will cover four days. The present plan is to devote every afternoon from 1.30 to 4.30 to convention business, the exhibition hall being closed during these hours. In the mornings the convention committees will meet.

The exhibition will probably be open each morning from 9 to 12 and from 4.30 to 6 each afternoon. Besides this the exhibition will likely be open Tuesday and Wednesday evenings, the first night to hardware men only with a special program of friendship creating fun, and the second night, a band concert being provided and the general public admitted, while the retailers are in an educational "Question Box" session.

Certain hours will also be named each morning when Peterborough hardware manufacturers will be "at home" to visiting retailers.

On Thursday night exhibitors and retailers will fraternize again in a social event, which it is expected will excel in real enjoyment all previous gatherings.

The accompanying plan shows that the exhibition is to be on a much larger scale than attempted at previous conventions. The securing of the big armouries, 80x176 feet in size, made it possible to allow larger spaces to exhibitors, and booths at Peterborough will all have a frontage of twelve feet and a depth of ten feet, making 120 square feet, compared with 68 square feet at London, the prices charged being practically the same, and that exhibitors at previous conventions appreciate the opportunity of bringing their new goods before the retailers at the convention is shown by the advance booking so far made in response to circular letters sent out in August:

THE EXHIBITION.

Metallic Roofing Co., Steel Trough and Machine Co., Boeckh Brothers, Limited, Cummer-Dowswell, Limited, International Varnish Company, Canada Paint Company, S. F. Bowser Mfg. Company, Dunlop Tire & Rubber Goods Co., D. Maxwell & Sons, Standard Paint Co., Moffat Stove Co., Gendron Mfg. Co., Supreme Heating Co., Pittsburg Perfect Fence Co., Lewis Bros., Limited, Clare Bros., Limited, Onward Mfg. Co., Gillette Safety Razor Co., Lufkin Rule Co., McClary Mfg. Co., D. Moore Co., Brantford Roofing Co., Tobin Arms Manufacturing Co., Carborundum Co., Goldie & McCullough, Imperial Varnish Co., Oneida Community, Under option—Northern Aluminum Co., Brandram-Henderson, Limited, James Robertson Co., Rapid Tool Co., F. W. Bird & Son.

The above shows over two-thirds of the booths already booked over five months in advance of the convention dates. The two large spaces at the end are being reserved for special exhibits to be made of "Made in Peterborough" hardware and "Philadelphia made Hardware," plans being nearly completed for a composite display to be made by five Philadelphia firms, North Bros., Disston Saw Co., Enterprise Mfg. Co., Fayette R. Plumb Co., and the Miller Lock Co., and for a similar display by Peterborough hardware manufacturers.

At St. Mary's, N. B., a Scott Act inspector seized 240 bottles and two kegs of liquor at a "temperance" hotel.

A Levis despatch states that Mr. C. M. Colmay, of New York, is considering the erection of a million dollar hotel there, probably in Shaw's Park.

COMING

The Man who makes the Hair Beautiful

—AND—

WHO MAKES BEAUTIFUL HAIR NEEDS

On FRIDAY, SEPT. 30

Mr. FRANK PEMBER, of the Pember Hair store, of Toronto, will be at the **ORIENTAL HOTEL**.

All ladies and gentlemen with poor hair, or any hair or scalp trouble, will be interested in this visit, as Professor Pember is the greatest Canadian authority upon hair, its preservation and its adornment.

It will be a pleasure to meet those who wish to improve their appearance through their hair. All desired advice will be given free, and the new and correct styles in hair needs and hair-dressing for ladies will be displayed.

A special showing of rare **TOUPEES** for gentlemen who are bald or partially so. Come and have your hair helped, and see the most beautiful hair needs in Canada.

—REMEMBER THE DATE—

TWEED, Huyck House—Wednesday, Sept. 28.
HAVELOCK, Dineen House, Thursday, Sept. 29.
PETERBOROUGH, Oriental Hotel—Friday, Sept. 30.

BARN DESTROYED

Fire at Residence of Dr. Rogers in Monaghan Just Outside City Limits—Loss of Barn and Contents Placed at $1600—Electaic Wiiing Given as Cause.

At three o'clock this morning the fire brigade received a call to the home of Dr. Rogers, the veterinary surgeon, who lives on the gravel road, Charlotte street, a short distance over the boundary line between the city and North Monaghan township.

A barn belonging to the doctor took fire, the electric wiring being responsible, it is said, and was burned to the ground with all its contents.

Dr. Rogers had recently built a house on the property and is only occupying two rooms of it. The most of his household furniture was in the barn and this and two buggies, harness, veterinary instruments and other contents were destroyed.

The loss is estimated at $1,600 partially covered by insurance.

Epworth League Meeting

The Epworth League of Charlotte street Methodist church had their weekly meeting last night.

Mr. R. F. Doweny, the president, occupied the chair. Miss E. Higgins read a paper which was instructive and interesting. The league is growing and much more enthusiasm and interest seems to be manifested than formerly.

CANOE COMPANY GET THE STRIP OF KING ST. LAND

At the meeting of the Manufacturers' Committee last night the committee agreed to recommend to the City Council that the Peterborough Canoe Company get the strip of land 21 ft. by 98 ft. they asked for on King street in return for 165 feet by 50 feet from the company along the water front south of the company's property.

When the committee met last night and the matter was presented, there was a misunderstanding as to the extent of the city's concession and Ald. Bradburn thought the city was geting enough in return.

Those present were chairman, Ald. Gillespie; Ald. Turner, Bradburn, Duffus, and Morgan, and Industrial Commissioner Duggan and Mr. H. C. Rogers, of the Peterborough Canoe Company.

Attention

All members of Queen Alexandra Circle No. 136, A. O. F., are earnestly requested to be present to-morrow (Wednesday) evening at eight o'clock sharp. As matters of importance is to be discussed. E. J. Martin, Sec.

September WEDDING GIFTS

A cordial welcome awaits callers, as well as buyers, of September Wedding Presents at Schneider's. Beautiful pieces in—

Sterling Silver and Plated Ware
New things in Flat Ware
Cut Glass of Special Merit
Fancy Clocks — gold plated and fancy wood

Put Schneider's on your shoppinglist for Wedding Gifts.

SCHNEIDER'S
Jeweller and Optician
391 George St., Peterboro'
Issuer of Marriage Licenses

JUST IN

Latest Harrison Fisher Picture Post Cards
Exquisite Hand-Colored Cards
PICTURE FRAMING

P LLSWORTH'S
PICTURE AND ART STORE
345 George Street.

BARGAINS in PEARS

The Choicest Lines of
PEACHES, PLUMS
FRESH
VEGETABLES
TOMATOES
CUCUMBERS, Etc.

MINICOLA BROS.
WHOLESALE AND RETAIL
Hunter Street - Both Phones 337

PHOTO SUPPLIES

A full line of Anthony Scovil Goods, Cycko Papers, Kodaks and Cameras.

HIGH-CLASS PHOTOGRAPHY

Expert posing and lighting enable us to produce portraits of merit—pictures that please

The Lendrum Studio
170 CHARLOTTE ST PETERBOROUGH

Miss Wilhelmine Gumpricht
A.T.C.M.; A.O.C.M.
(Graduate of the Toronto Conservatory of Music)
Teacher of Pianoforte
Studio:—535 Aylmer St. Phone 603

New Fall Fashions
ARE HERE

Canadian Furnishing Co. caters specially for Credit Custom. You can have the LATEST STYLES at LOWEST PRICES and need pay only

$1 a Week

Such credit puts a New Fall Suit or Coat within the reach of every Woman and Miss, Man and Boy in the City.

FURS of the best quality.
HOUSEFURNISHINGS in the best styles and in all kinds.

CASH OR CREDIT

THE CANADIAN FURNISHING CO.
103 CHARLOTTE STREET

SPECIAL OFFERINGS

Our list of bargains grows each day as Xmas approaches. Want of room at that season compels us to start early to make a clearance.

Every department is filled with innumerable good things at bargain prices.

Our prices defy competition. Read over a few of them:—

16 Dinner and Tea Sets, combines 101 pieces to set. Decorated with gold pattern under glaze and will not wash off, good assortment to choose from. For **$9.98**

35 full size Chamber Sets, floral print in pink, green, blue and brown, with rolled edge basin. Only **$1.98**

150 dozen white Cups and Saucers. You can have 12 cups and 12 saucers, for.................... **58c**

170 dozen blue Decoration Cups and Saucers, 1 dozen of each for.... **60c**

60 China Tea Sets, Kermes shape cups beautifully decorated, 40 pieces to set, samples are shown in our window. Only for set..... **$3.99**

WALL PAPER DEPARTMENT

800 rolls bedroom Wall Papers, regular 10c and 12½c. Clearing at **7c**

500 roll German Wall Papers. The cheapest price you can get on any German paper, no matter how poor a quality is 20c. We are clearing 40c quality at... **15c**

685 rolls, green, red and brown dining-room or hall Papers, some stripe Turkish design, other floral, They are all up-to-date and worth 3 times what we ask you for them. For roll..... **10c**

WINDOW SHADES

432 Window Shades, best quality with hartshorn rollers, slightly soiled. Clearing at.................... **39c**

85 duplex green on one side and cream or white on the other, with best hartshorn rollers, slightly soiled. Each... **34c**

108 Curtain Poles 1¼ inch by 5 feet long in white cherry or oak, 2 silver ends, 2 brackets and 10 rings, the whole outfit only.................... **37c**

Go to ROUTLEY'S if you are desirous of saving on all your purchases.

379 GEORGE ST, PETERBORO' | **ROUTLEY'S** | 262 QUEEN ST. TORONTO

O'K

Extra Mild, Remember

Many people would drink ale, in preference to all other malt beverages, if ale did not make them bilious.

This O'K brew is brewed especially for those people. It is extra mild and extra light, and lets you enjoy the creamy deliciousness of real old English ale without the heaviness and excessive bitterness. In easily—opened seal stoppered bottles. No broken cork or tinfoil in the glass.

O'Keefe's Special Extra Mild ALE

"The Beer that is always O.K."

229

BARBER SHOPS OF PETERBOROUGH

TOBACCONIST
SNELGROVE'S
CIGARS — BARBER SHOP — PIPES

PRIMEAU BROS.
BARBERS
162 . . . HUNTER STREET

THE UP-TO-DATE BARBER SHOP
KINGDON & SPENCE
326 GEORGE ST.
CIGARS — TOBACCOS

SNOWDEN HOUSE
BARBER SHOP
GEO. IRWIN

THE ANTISEPTIC SHOP
A. CAMPBELL
CIGARS - PIPES

Kelley's Barber Shop
164 Simcoe st.
CIGARS - TOBACCOS

A. LEWIS
—AT—
THE CROWN HOTEL

THE ORIENTAL HOTEL BARBER SHOP

Windsor Hotel
BARBER SHOP
GEO. BROUSSEAU
149 . . . BROCK-ST

BRUCE PATTERSON
176 CHARLOTTE ST., OPPOSITE WHITE HOUSE.
4 CHAIRS — NO WAITING
CIGARS . . . . BATH . . . TOBACCOS

SPORTING NEWS

A HANDICAP TO OVERCOME

The Peterborough Fair was a big success. It made a good impression in spite of the ramshackle main building. Everybody seemed pleased with the fair.

But in pictures, stage settings and fall fairs, the environment is lent to quite an extent by the surroundings.

The proper atmosphere cannot be obtained from such delapidated buildings as at present grace or rather disgrace—the Peterborough Fair grounds? And besides that the present buildings are absolutely inadequate and unsuitable in every way.

It's pretty nearly up to the city to buy the present grounds or some grounds suitable and the fair society will put up buildings that will be a credit to the exhibition and in keeping with the importance of Peterborough's annual fall fair.

It's an issue that deserves immediate consideration. The fair directors are willing and ready.

What about the town?

BRIEF AND BREEZY

The hockey enthusiast is asking question these days. He wants to know what is what. The fact of these being several outside men roaming about the town gives color to the street corner talk regarding the prospects for a real live team. The time is not ripe for correct dope to be given out. Meanwhile let's hope for the beat.

Isn't it pretty near time to call a meeting on behalf of the proposed Junior O.R.F.U. team or is it the intention of the intention of stumbling along any old way as long as fourteen men can be placed on the team to represent Peterborough when the time arrives for a game.

Peterborough, according to Buck Irving, of Guelph, will be interested in a professional league this season and Belleville is mentioned as a side partner. It looks good, but you can bet that the kind of pro. hockey that has been played up west for the last couple of years, wouldn't take a little bit around these parts. Call it off.

The kids made a good showing at the Brock street rink last season, and what is necessary is a little encouragement. Two of them, Lane, unfortunately removed elsewhere, but there are others. The fact of a player being on the "outside" shouldn't debar him from getting a decent invitation to come out and show what he can do. And he shouldn't pass unnoticed until half the season is over.

WHEN CONNIE MACK TOOK HIS TURN WITH BIG MIT

They tell a lot of good stories about stuff Connie Mack pulled off when he used to catch behind the bat and talked opponents into going out.

Mack was with Pittsburg, and Gumbert was pitching. Chicago, with only one just needed to tie and two out, had the bases filled and Anson up. The old man was the terror of all pitchers in that day, and never landed harder on a ball than when a bit meant runs.

But Anson was the perfect judge of a ball, and never would aim at bad ones. The ball at which he swung had to cut the plate. On this occasion Gumbert was a trifle wild, and the first two balls were wide. The third cut the plate and Anse let it go. The next was another strike, but still the old man waited. He could hit just as well with two strikes as none, and anyway a base on balls would tie the score.

It was a critical situation, for if Gumbert put the next ball over it was a cinch that the old man would land on it hard, and perhaps break up the game. The catcher of to-day would have waited like a sheep and let the pitcher work out his own salvation, but the backstops of that day were resourceful.

Mack thought it was up to him, so he ran down to Gumbert and gave him the injunction to pitch the next ball just a little wide of the plate, and then stay in position to pitch, waiting for a signal from Mack.

Gumbert curved one about eight inches outside the plate, and Anson never moved to hit at it.

"Good strike, Ad!" yelled Connie, as he grabbed off his mask and started for the bench, as though the side were out.

"Strike!" shouted Anson, wheeling half around to the umpire to protest.

"I didn't say so," remarked the arbirtator. "Three balls."

Before Anson could turn back to position Mack gave the sign to Gumbert. Ad. sent the ball straight over the heart. Nothing in Mack's attitude told that he was expecting the pitch. He didn't have his mask on he wasn't in position to catch, for he had been standing three feet away from the plate to distact Anson's attention.

Anson never got his bat off his shoulder.

"Three strikes," yelled the umpire. Connie just managed to bat the ball down and touch the home plate, thus retiring the man who was on third.

Anson kicked and stormed for 20 minutes, but there was no reversing the decision, for he had never been out of the box, time wasn't called and Gumbert had been in a legal position to pitch when the ball was delivered.

TWO BIG STARS ON TOBOGGAN

The bell is almost ringing for the two greatest pitchers in the National League. Christy Mathewson and Mordecai Brown are nearly done, so far as the speed, the fooling curves and the general mechanical execution are concerned. Other pitchers, handicapped as they are now, would have been shunted to the soup before this time, but these two held on and win game after game because they have think tanks.

Both Brown and Matty are being slammed ever so often now. Even their wizard-like control is not what is used to be. When the records are made out of 1910 they will show that more hits per game were made off Brown and Matty than ever before in their previous career, and that they issued more bases on balls These two old foxes are worth a dozen youngsters even now, and the way they win is the grandest display of actual pitching art that the game can show.

MARSH WANTS TO RUN HORSE

Says the Calgary Herald:—John D. Marsh, the Canadian Marathon runner left the city yesterday. Before going he stated to the Herald that he was willing to bet $200 that he can beat any horse in Calgary in a 26 mile race, providing the rules which governed the Shrubb race with a horse are strictly kept. He is willing to enter a free-for-all race with five or six horses under the same conditions, but he will not put up money on the result of such a race.

Marsh has several races booked for the next two weeks, but if a race can be arranged with a horse he will return.

BALL SCORES IN BIG LEAGUES

BASEBALL YESTERDAY.

The Eastern League.

Rochester	0	1	5	2	0	0	0	1	0	—9
Toronto	0	0	0	0	0	0	0	0	1	—1

Three-base hit—Shaw. Two-base hit—Simmons. Sacrifice hits—Batch, Spencer. Stolen bases—Moeller, Tooley, Mullen, McDonald, Vaughn. Double-plays—Moeller to Spencer; McDonald to Slattery. Bases on balls—Off McConnell 2, off Newton 1, off Wilson 2. Struck out—By McConnell 4, by Newton 4, by Wilson 5, by Lundgren 2. Innings pitched—By Newton 3, by Wilson 4, by Lundgren 2. Hits—Off Newton 6, off Wilson 4, off Lundgren 1. Runs—Off Newton 6, off Wilson 2, off Lundgren 1. Passed balls—Vandy 2. Left on bases—Rochester 8, Toronto 8. Umpires—Byron and Halligan. Time—2.15.

Rochester	0 0 0 2 0 0 0—2
Toronto	0 0 0 0 0 1 0—1

Three base hit—Delehanty. Two base hit—Alperman. Sacrifice hits—Batch, Simmons, Delehanty, Savidge. Stolen bases—Simmons. Double play—Vaughn to Mullen to Slattery. Wild pitch—Savidge. Left on bases—Rochester 5, Toronto 5. Umpires—Byron and Halligan. Time—1.25.

Buffalo	0 0 0 1 0 0 0 0 0—1
Montreal	1 0 0 0 1 0 6 0 x—8

Three base hit—Wiggs. Two base hits—Krichell, Jones, Nattress. Left on bases—Montreal 11, Buffalo 9. Struck out—By Wiggs 3, by Carmichael 7. Bases on balls—Off Wiggs 5, off Carmichael 5. Hit by pitcher—Demmitt. Stolen bases—East, Demmitt, Holly, Krichell, Smith. Sacrifice hits—Starr 2, Pattee, Sabrie, East, Bailey. Time—2.10. Umpires—Hurst and Finneran.

Buffalo	0 0 0 2 0 0 0 0 0—2
Montreal	2 1 0 0 0 0 0 0 x—3

Two base hits—Curtis, Jones. Left on bases—Buffalo 4, Montreal 5. Struck out—By Keefe 6, by Cronin 5. Bases on balls—Off Cronin 4. Hit by pitched ball—Starr 2 Sacrifice hits—Jones 2, Smith. Umpires—Finneran and Hurst. Time—1.35.

Baltimore	0	1	0	0	0	0	0	0	0	0	—1
Jersey City	0	0	0	0	0	0	1	0	0	1	—2

Two-base hit—Hanford. Home run—Walsh. Sacrifice hits—Rath 3, Handford. Stolen bases—Slagle, Deininger, Walsh. Struck out—By Kisinger 5, by Vickers 9. Bases on balls—Off Kisinger 1, off Vickers 4. Left on bases—Jersey City 9, Baltimore 7. Umpires—Boyle and Kelly.

National League Scores.

	Innings	R.	H.	E.
Cincinnati	0 1 0 1 0 0 0 0 0	2	5	2
Philadelphia	2 0 1 0 1 0 0 0 *	4	6	0

Batteries—Gaspar, Fromme and McLean; Moren and Dooin. Umpires—O'Day and Brennan.

At New York—Both New York-St. Louis games postponed; cold weather.

Chicago at Brooklyn and Pittsburg at Boston, postponed, on account of cold weather.

American League Results.

	Innings	R.	H.	E.
Chicago	0 0 1 0 0 0 0 0 *	1	3	0
New York	0 0 0 0 0 0 0 0 0	0	5	0

Batateries—Olmstead and Block; Quinn and Criger. Umpires—Egan and Sheridan.

	Innings	R.	H.	E.
Cleveland	0 1 0 0 1 3 0 0 *	5	9	1
Philadelphia	0 2 0 1 0 0 0 0 1	4	9	2

Batteries—Blanding and Land; Morgan and Livingstone. Umpires—Perrine and Dineen.

	Innings	R.	H.	E.
Washington	1 0 1 1 0 0 0 1 2 0 0	6	11	1
Detroit	0 0 0 0 5 0 0 1 0 0 0	6	10	4

Batteries—Gray, Otey, Walker, Henry and Street; Works, Stroud, Casey and Schmidt. Umpires—Evans and Colliflower.

	Innings	R.	H.	E.
Boston	2 1 0 0 0 0 0 0 0	3	7	2
St. Louis	2 1 0 0 0 1 1 1 *	6	10	0

Batteries—Wood and Carrigan; Mitchell and Killifer. Umpires—O'Loughlin and Connolly.

THE MARKETS.

Liverpool Wheat Futures Close Higher, Chicago Unchanged—Live Stock—Latest Quotations.

Monday Evening, Sept. 19.

Liverpool wheat futures closed to-day ⅛d to ¼d higher than on Saturday; corn, ⅛d to ⅝d lower.

September wheat at Chicago closed unchanged from Saturday; September corn, ⅛c higher, and September oats, ¼c lower.

Winnipeg Options.

October wheat at Winnipeg closed ⅜c lower than Saturday; October oats, ½c higher.

Wheat—October 98⅝c, December 97¼c, May $1.02⅛ bid.

Oats—October 35c, December 30¼c, May 39⅝c.

Toronto Grain Market.

Wheat, bushel	$0 94 to	$0 95
Wheat, goose, bush	0 90	0 92
Buckwheat, bushel	0 56	....
Rye, bushel	0 68	....
Barley, bushel	0 52	0 55
Peas, bushel	0 72	....
Oats, bushel	0 39	0 43

Toronto Dairy Market.

Butter, separator, dairy, lb.	0 23	0 24
Butter, store lots	0 20	0 21
Butter, creamery, lb. rolls.	0 25	0 26
Butter, creamery, solids	0 24	....
Eggs, new-laid	0 22	0 23
Cheese, lb	0 12	0 12⅛
Honey, extracted	0 10	0 11
Honey, combs, dozen	2 25	2 75

New York Dairy Market.

NEW YORK, Sept. 19.—Butter—Barely steady; receipts, 6706; creamery, specials, 30½c; extras, 29c to 29½c; third to first, 24c to 28c; state dairy, common to finest, 23c to 28½c; process, second to special, 23c to 27½c; factory, June make, 23½c to 24c; do., current make, 22c to 23c; imitation creamery, 24c to 25c.

Cheese—Steady; receipts, 449; state whole milk, special, 15½c to 17c; do., fancy, 15c; do., choice, 14¾c; do. good to prime, 14c to 141-3c; do., common to fair, 10⅝c to 13¾c; skims, full to special, 2½c to 12½c.

Eggs—Firm; receipts, 9169; state, Pennsylvania and nearby hennery, white, 35c to 38c; do., gathered white, 30c to 35c; do., hennery, brown, 30c to 32c; do., gathered brown, 27c to 29c; fresh gathered, first, 26c to 27c; first, 24c to 25c; seconds, 22c to 23c.

CATTLE MARKETS.

Old Country Prices Firm—Hogs Dull and About Unchanged.

NEW YORK, Sept. 19.—London and Liverpool cables quote American cattle easier, at 12c to 15c per pound, dressed weight; refrigerator beef steady, at 10⅝ to 11c per pound.

GLASGOW, Sept. 19.—Edward Watson & Ritchie report 284 cattle on offer; trade similar to last week, and prices as follows: Top, steers, 15c; secondary, 14c to 14½c; bulls, 12½c to 13c per pound.

Union Stock Yards.

TORONTO, Sept. 19.—Receipts of live stock at the Union Stock Yards were 129 carloads, consisting of 2594 cattle, 1099 sheep and lambs, 57 calves and 24 horses.

Exporters.

E. L. Woodward bought for Swift & Co., 157 export steers for London, 1350 lbs. each, at $6.48 average, or a range of $6.25 to $7.05. For Liverpool, 310 steers, 1220 lbs. each, at an average of $6.05, or a range in prices of $5.75 to $6.25.

Butchers.

Picked lots of prime cattle, $6 to $6.25; loads of good, $5.75 to $6; medium, $5.30 to $5.65; common to medium, $4.75 to $5.25; cows, $3 to $5; canners, $1.85 to $2.50.

Stockers and Feeders.

All the stockers and feeders on sale were readily bought at unchanged prices ranging from $4.50 to $5.50. See sales given below.

Milkers and Springers.

A moderate supply sold at about steady prices, ranging from $45 to $75 each.

Veal Calves.

Veal calves sold at $3.50 to $7.50 per cwt.

Sheep and Lambs.

The market for sheep and lambs was brisk, all offerings being readily taken as follows: Ewes, $4.50 to $5 per cwt.; rams and culls, $3.50 to $3.70; lambs, $5.90 to $6.25 per cwt.

Hogs.

Prices unchanged at $9 for selects, fed and watered, and $8.65 to drovers for hogs, f.o.b., cars at country points.

East Buffalo Cattle Market.

EAST BUFFALO, Sept. 19.—Cattle—Receipts, 3500 head; active and 10c to 15c higher. Prime steers, $7.25 to $7.65; shipping, $6 to $6.65; butchers', $4.75 to $6.85; heifers, $4.50 to $6.25; cows, $2.75 to $5.50; bulls, $3.65 to $5.25; stockers and feeders, $4.25 to $5.75; stock heifers, $4 to $4.25; fresh cows and springers, active and strong, to $2 higher, $28 to $70; veals, receipts, 1000 head; active and steady, $6.50 to $10.50.

Hogs—Receipts, 15,200 head; fairly active and steady; heavy, dull; heavy, $9.50 to $9.75; mixed, $9.75 to $9.90; yorkers, $9.90 to $10; pigs, $9.90; roughs, $8.40 to $8.50; stags, $6.50 to $7.25; dairies, $9.25 to $9.90.

Sheep and Lambs—Receipts, 15,000 head; active and 10c to 25c higher; lambs, $5 to $7.85; a few, $8; yearlings, $5.50 to $6.25; wethers, $4.75 to $5; ewes, $4.25 to $4.60; sheep, mixed, $2 to $4.60.

New York Live Stock.

NEW YORK, Sept. 19.—Beeves—Receipts, 4596. Market irregular; steers, $5.40 to $7; bulls, $3.50 to $4.50; cows, $2.25 to $5.50; dressed beef, steady.

Calves—Receipts, 2412; veals, firm; buttermilks and westerns, strong to 25c higher; veals, $8 to $11; culls, $5 to $7; grassers and buttermilks, $4 to $5.50; westerns, $6.50 to $7.75; dressed calves, firm; city dressed veals, 14c to 17½c.

Sheep and Lambs—Receipts, 15,076; sheep strong; lambs, higher; sheep, $3.25 to $4.75; tops, $5; culls, $2.50 to $3; lambs, $6 to $8; culls, $5 to $5.50.

Hogs—Receipts, 7650 head; market, easier at $9.50 to $9.80; pigs, $9.90.

Chicago Live Stock.

CHICAGO, Sept. 19.—Cattle—Receipts, 28,000; market weak; mostly 10c lower; beeves, $4.70 to $8.30; Texas steers, $3.65 to $6; western steers, $4.15 to $7; stockers and feeders, $4.15 to $6; cows and heifers, $2.15 to $6.40; calves, $6.65 to $9.50.

Hogs—Receipts, 22,000; market 5c to 10c lower than early; light, $9.30 to $9.75; mixed, $8.45 to $9.65; heavy, $8.30 to $9.50; rough, $8.30 to $8.55; good to choice, heavy, $8.55 to $9.50; pigs, $8.50 to $9.60; bulk of sales, $8.65 to $9.10.

Sheep and Lambs—Receipts, 45,000; market weak; natives, $2.75 to $4.55; westerns, $3.25 to $4.50; yearlings, $4.75 to $5.70; lambs, natives, $5.25 to $7.15; westerns, $5.50 to $7.10.

Botha Still Premier.

Pretoria, Sept. 20.—It was officially announced yesterday that Gen. Louis Botha will retain the Premiership, despite the losses sustained by the Nationalists in the recent elections to the new Federal Assembly and his own defeat at the hands of the Unionist candidate, Sir Percy Fitzpatrick.

Nearly a Centenarian.

Orangeville, Sept. 20.—John Stephenson, aged 94 and 7 months, the oldest man in Dufferin County, is dead. He was a native of Yorkshire, Eng., and a resident of this place for upwards of half a century.

Epidemic In Winnipeg Schools.

Winnipeg, Sept. 20.—A serious epidemic of scarlet fever has broken out in the Winnipeg schools and the situation is regarded as serious.

Mrs. J. D Graham, of Sharon, Ont., has fallen heir to a large fortune in California.

THE ONTARIO CONSOLIDATED MINES, Limited.

AUTHORIZED CAPITAL $350,000.00 — PAR VALUE OF SHARES 25c EACH

10 acres in the richest part of Cobalt, the world's most famous Silver Field. 4 acres prospected, showing 6 well defined calcite veins. Shaft 60 feet deep and all necessary buildings on property.

Write for prospectus, maps and special letter.

APPLICATIONS FOR STOCK FILLED IN ORDER OF RECEIPT.

FOR FURTHER PARTICULARS APPLY

MERSON & CO.

Members Standard Stock and Mining Exchange
16 KING ST. WEST, TORONTO, CANADA.

"HOTEL LENOX" BUFFALO N. Y.

FIREPROOF THROUGHOUT

MODERN — HIGHEST GRADE
UNEXCELLED SERVICE.

Patrons may take Taxicabs or carriages from Depots or Steamboat Landings direct to hotel, charging same to THE LENOX.

EUROPEAN PLAN
$1.50 per day and up

Attractive Restaurant Prices.

When in Buffalo stop at THE LENOX The accommodations and service sure to please.

C. A. MINER, Mgr.

GOLF

The qualifying round for men's championship will be played off this week. Members will please deposit score cards in the club house.

The president's prize for mixed foresomes will be played for on Saturday afternoon. Members will please be at club house not later than 2 p.m., to facilitate the handicapping.

A FEW PHYSICAL FACTS

The average number of teeth is thirtytwo.

The weight of the circulating blood is twenty-nine pounds.

The average weight of an adult is 150 pounds 6 ounces.

The brain of a man exceeds twice that of any animal.

A man breathes about twenty times a minute or 1,200 times an hour.

Cook's Cotton Root Compound.

The great Uterine Tonic, and only safe effectual Monthly Regulator on which women can depend. Sold in three degrees of strength—No. 1, $1; No. 2, 10 degrees stronger, $3; No. 3, for special cases, $5 per box. Sold by all druggists, or sent prepaid on receipt of price. Free pamphlet. Address: THE COOK MEDICINE CO., TORONTO, ONT. (formerly Windsor)

EAST CITY
COAL AND WOOD YARD
MAIN OFFICE—111 Hunter Street East
Phone 96

All sizes of the best mined coal delivered promptly to all parts of the city. Terms, Strictly Cash.

$7.40 Per Ton for September

We have installed a saw and splitting machine and are prepared to cut and split wood in any desired length. Best prices.

WEIR & O'BRIEN
ARCH WEIR — JAMES O'BRIEN

SANTAL-MIDY
Standard remedy for Gleet, Gonorrhœa and Runnings IN 48 HOURS. Cures Kidney and Bladder Troubles.
MIDY

AKEY'S LIVERY STABLES

The LIVERY and BOARDING STABLES run by Jas. Akey as the Oriental Livery is

REMOVED to No. 421 CHAMBERS STREET

formerly occupied by Robt. H. Gibbs. Owing to Mr. Jas. Akey's increase in business he has found it necessary to accupy larger premises as he is increasing his stock of A1 Horses and Carriages to suit the demands of the public and trade. These premises will be formally occupied on Sept. 8th.

JAS. AKEY, - - - Proprietor

N.B.—This will be a first-class stable for boarding horses as it will be open day and night. It is well ventilated and handy for business men.

Auto Tires Repaired

Try our new electric process of vulcanizing, makes an invisible repair.

SATISFACTION GUARANTEED.

MILLARD'S BICYCLE SHOP
Metherel's Old Stand, Hunter St., near Aylmer St. Phone 1256.

BE PREPARED!

Before misfortune happens by having your LIFE and PROPERTY insured.

We issue policies covering:—

Life, Fire, Accident and Sickness, Plate Glass, Marine, Tourists, Motor Boat, Burglarly, Liability, Automobile and Live Stock Risks.

For Full Particulars on any of the above lines call at—

W. H. HILL'S
GENERAL INSURANCE AGENCY
159 Hunter Street.
Phone 14, Bell or Machine
ESTABLISHED 1883.

IT'S AUTOMOBILE SEASON

We direct your attention to the "Russell" the only all Canadian made car. You never thought of it being the only car made in Canada, all others having their motors and many other parts shipped in from the United States and elsewhere. It's appearance, comfort and running qualities cannot be improved and car be supplied with either knight 00 valve type motor at prices from **$2.200** *to* **$6,000**, *with large wheels, long wheel base and 80 to .0 horse power moter*

We also handle the "Ford" which is recognized the world over as the best proposition for the money. The Ford will do anything that any other car will do. It is run entirely by magnets, no battery to run down, will make from 25 to 80 miles on a gallon of gasoline and 10,000 to 15,000 miles on a set of tires. This ca combines comfort, pleasure, business and economy. You can buy a five passenger Touring Car including full equipment for **$1,150.** *F. O. B. Walkerville. Watch the Fords go by. Ask for a free demonstration of either.*

All Motor Supplies in Stock

DRUMMOND & DUFFUS

135-137 SIMCOE STREET.

LIST OF PRIZE WINNERS AT THE PETERBORO FAIR

Class 1—Heavy Draught Horses.

1—One year old registered entire cold, James Baptie (1)

2—Two year old registered entire colt, Sandie Matchett.

3—Brood mare and foal, S. F. Redmond (1) J. F. Staples, J. Baptie.

4—Foal, J. F. Staples, J. Baptie, J. F. Staples.

5—Two year old mare or gelding, R. C. Grandy, G. H. Graham, J. F. Staples.

7—One year old filly or gelding. First prize, goods by Drummond & Duffus, value $4.00, Martin Bros., John W. Lowes.

8—Pair mares or geldings, to be shown to wagon, J. F. Staples.

Class 2—Agriculture.

1—Brood mare and foal, J. H. Garbutt, H. G. Webber, John Whittington.

2 — Foal, J. H. Garbutt, Joseph Walsh, John Whittington.

3—One year old filly or gelding, J. Walsh, J. Tedford, J. W. Lowes.

4—Two year old filly or gelding, Joseph Walsh, Bowles Bros., Russell Darling.

5—Three year old filly or gelding. First prize, $5.00 cash, donated by F. H. Ferguson, Esq., Manager of the Bank of Nova Scotia, Peterborough, Bowles Bros., George Ward, W. E. Wood.

6—Pair mares or geldings, to be shown to waggon—1st prize, root pulper, value $12.00, donated by the Peter Hamilton Mfg. Co., A. Roberts, George Ward.

Class 3—General Purpose.

1—Brood mare and foal, W. E. Wood, John W. Rose, W. B. Stuart.

2—Foal, S. F. Redmond, J. W. Rose, W. B. Stuart.

3—One year old filly or gelding, E. W. Wood, J. W. Lowes, Albert Carpenter.

4—Two year old filly or gelding, W. E. Wood, L. F. Staples, Stuart Bros.

5—Pair mares or geldings, to be shown to democrat. First prize, 15 lbs. tea, donated by Messrs W. H. Hamilton & Co., value $6.00, and $4.00 cash by Society. Second prize, 10 lbs. tea, donated by Messrs. W. Hamilton & Co., value $4.00, and $4.00 cash, by Society, E. W. Wood, R. Hicks & Co.

Class 4—Carriage.

1—Brood mare and foal, Bert Arnott, Stuart Bros., Wm. Maniece.

2—Foal, L. F. Staples, Bert Arnott, W. Maniece.

3—One year old filly or gelding, R. McNight, L. F. Staples.

4—Two year old filly or gelding, R. McNight, R. J. Patterson.

5—Three year old driver, mare or gelding, John H. Earle, S. Coulter, Gordon Savigny.

6—Mare or gelding, 15.3 or over. First prize hat, donated by E. N. McWilliams, Esq., value $3.00, and $5.00 cash by Society, A. J. Gibbs, Martin Bros., S. Blewitt.

7—Mare or gelding, under 15.3. First prize, goods, value $3.50, donated by W. R. G. Higgins, Esq., and $4.50 cash by Society, R. Denne, G. White, Geo. Brown.

—Pairs, mares or geldings, 15.3 or over. First prize, Special Prize of $10.00 cash, donated by the Bank of Montreal, R. Cox, Martin Bros.

9—Pairs, mares or geldings, under 15.3, George Brown, James Akey, H. W. Darey.

D. Hughes Charles' Special Prize.

Best filly or gelding, best suited for road or carriage purposes, presented by D. Hughes Charles, Esq., Manager Canadian Bank of Commerce, R. McNight.

Class 5—Roadsters.

1—Brood mare and foal, J. F. Staples, F. Heod.

2—Foal. First prize, whip, value $2.00, presented by Charles Gunsolus, Es., and $1.00 cash, by Society. Andrew Hogg, J. F. Staples.

3—One year old filly or gelding, J. F. Staples, W. B. Stuart, John Graham.

4—Two year old filly or gelding, J. F. Staples, J. W. Lowes, W. B. Stuart.

5—Three year old driver, mare or gelding. Third prize, Daily Review, one year, S. Blewettt, A. B. Mann, E. W. Wood.

6—Mare or gelding, 15.3 or over. First prize, box of cigars, presented by W. E. Talbot, Esq., value $1.75 and $6.25 cash by Society, J. Bushnell, G. A. Macorem.

7—Mare or gelding, under 15.3, S. Blewett, G. A. Macorem, Isaac Laidley.

8—Pairs, mares or geldings, 15.3 or over, J. Bushnell, G. A. Macorem.

9—Pairs, mares or geldings, under 15.3, R. J. Weir, E. W. Wood, A. J. Rummalls.

Class 6—Special.

1—Saddle horse, mare or gelding, 15 hands or over. First prize, pipe, donated by A. Campbell, Esq., value $2.00, and $6.00 cash by Society, Jones Bros., George Brown, Martin Bros.

2—Best lady driver. First prize, goods, value $5.00, donated by A. Comstock, Esq., and $3.00 cash by Society. Second prize, carpet sweeper, value $4.50, donated by The Peterborough Hardware Co., and 50c. by Society, Nellie Graham, K. Leary, G. White.

3—Best lader rider—K. Leary.

4—Best Single Four Wheeled Turnout. Horse harness and vehicle to be considered. The driver to be accompanied by a lady. Horse 50 per cent., carriage and appointments, 50 per cent. First prize, case pipe, value $3.00, donated by L. L. Snelgrove, tobacconist, George street, and $5.00 cash by Society. Third prize, Daily [illegible] for one year, R. Denne, G. White, Jones Bros.

Mare or gelding, to be shown in single harness and delivery waggon, actually as used in local deliveries. Horse to count 50 per cent., waggon and equipment, 50 per cent. Horse to have been owned and actually used in delivery by exhibitor two months before date of exhibition. To be driven by exhibitor or bona fide employee—Mrs. Fanning, Joseph Collins, Jones Bros.

Class 7—Special Class for Farmers

All entries in this class must be owned by farmers engaged in farming, or by their sons living on and working on their farms, and to be driven by either of them. Entries will be judged by conformation, style and speed. Conformation, 50 per cent. style, 25 per cent., speed, 25 per cent.

1—Best roadster, trotter, mare, or gelding, 15.3 or over J. Bushnel2, G. A. Macoren.

2—Best roadster, trotter, mare or gelding, under 15.3. First prize, suit of clothes, value $10.00, presented by Messrs. J. T. C. Lang & Co., Isaac Leidley, G. A. Marcoren, A. B. Mann

3—Pair roadsters, trotters, mares, or geldings. First prize, cup, value $5.00, donated by Messrs. F. Clark & Son, and $5.00 cash by Society; 3rd prize, goods value $5.00, presented by Messrs. Adam Hall & Sons, J. Bushnel, George Brown, Martin Bros.

Special Prize.

1—Best pony turnout, 14 and under, pony to count 60, outfit 40, first prize $5.00, donated by Dr. King, Gladys Graham, A. T. Johnson, E. N. McWilliams.

CATTLE

Class 8.—Durhams.

Bull 2 years old and over. First prize, goods, value $3.00, donated by Messrs. F. R. J. McPherson & Co., Ltd., and $3 cash by Society—Adam Thompson, R. A. Garbutt, Bruce Savingy.

Bull calf, S. F. Redmond, Bruce Savinghy, 2 and 3.

Cow, three years and over—S. F. Redmond, Sandy Matchett, R. A. Garbutt.

Heifer, two years and under 3—S. F. Redmond, 1st and 2nd; R. A. Garbutt.

Heifer, 1 year and under 2—Johi Johnson, Bruce Savigny.

Heifer calf—S. F. Redmond, R. A. Garbutt.

Herd—Bull, any age, and 3 females, all to be owned by exhibitor—S. F. Redmond, R. A. Garbutt.

Class 9—Herefords

Bull, 2 years and over—R. E. Thurston.

Cow, 3 years or over—R. E. Thurston.

Heifer, 1 year and under 2—R. E. Thurston, 1 and 2.

Heifer calf—R. E. Thurston.

Class 11.—Aberdeen Angus.

Bull, 2 years and over—T. G. Gibbs D. N. Dodds.

Bull, one year and two—D. N. Dodds.

Bull calf—T. G. Gibbs & Sons, D. N. Dodds, 2 and 3.

Cow, 3 years or over—T. G. Gibbs & Sons, 1 and 2; D. N. Dodds.

Heifer, 2 years and under 3—D. N. Dodds 1 and 2.

Heifer, 1 year and under 2—D. G. Gibbs & Sons, D. N. Dodds, T. G. Gibbs & Sons.

Heifer calf—D. N. Dodds, 1 and 2.

Class 12—Graded

Cow, 3 years or over—S. F. Redmond, Bowles Bros., S. F. Redmond.

Heifer 2 years old—S. F. Redmond, Bowles Bros.

Heifer 1 year old—S. F. Redmond. John Johnston, T. G. Gibbs & Son.

Heifer calf. First prize, pants, donated by Messrs. Merrell & Meredith—S. F. Redmond 1 and 2.

Heifer or steer, 2 years old, fat—S. F. Redmond.

Best 3 fat cattle—S. F. Redmond.

Class 13—Ayrshires.

Bull, 1 year or over—1 John Stark.

Cow, 3 years or over—1 John Stark.

Heifer, 2 years and under 3—1, 2 and 3 W. Maniece.

Class 14—Holstein-Friesians

Bull, 2 years and over—1 C. E. Moore, 2 G. A. Brethren.

Bull, 1 year or over—1 E. W. Wood

Bull calf—1, 2 and 3 G. A. Brethren.

Cow, 3 years or over—1, 2 and 3 G. A. Brethren.

Heifer, 2 years and under 3—1 and 2 G. A. Brethren, 3 W. E. Wood

Heifer, 1 year and under 2—1 G. A. Brethren, 2 C. E. Moore, 3 W. E. Wood.

Heifer calf—1, 2 and 3 G. A. Brethren.

First prize, hat, value $3, presented by Messrs. Wm. Lech & Sons.

Class 15—Jerseys.

Bull, 1 year or over—1 S. Oliver.

Bull calf—1 S. Oliver.

Cow, 3 years or over—1 J. J. Cunningham, 2 S. Oliver.

Heifer, 2 years and under 3—1 S. Oliver.

Heifer, 1 year and under 2—1, S

Heifer calf—1 S. Oliver.

Class 16—Grade Dairy Cattle

Cow, 3 years or over—1 and 3 C. E. Moore, 2 W. E. Wood.

Heifer, 2 years old—1 and 2 C. E. Moore, 3 W. E. Wood.

Heifer, 1 year old—1 and 2 E. W. 3 C. E. Moore.

Heifer calf—1, Steward Bros., 2 C. E. Moore, 3 W. E. Wood.

Special prize for dairy herd—1 G. A. Brethren, 2 C. E. Moore.

SHEEP.

Class 17—Southdowns

Ram, 2 shears and over. First prize chair value $3, donated by Messrs. Lane & Eano—1 Alfred Ayre, 2 and 3 R. L. Holsworth.

Shearling ram—1 and 3 Alfred Ayre, 2 R. W. Holsworth.

Ram Lamb—1 Alfred Ayre, 2 C. H. Curtis, 3 R. Holsworth.

Ewe 2 shears and over—1 and 3 R. L. Holsworth, 2 C. H. Curtis.

Shearling ewe—1 and 2 R. L. Holsworth, 3 Alfred Ayre.

Ewe lamb—1 and 3 Alfred Ayre, 2 R. L. Holsworth.

Class 18—Oxford Downs.

Ram, 2 shears and over—1, H. A. Holsworth, 2 C. H. Curtis.

Ram lamb—1 and 2 H. A. Holsworth.

Ewe, 2 shears and over—1 and 2 H. A. Holsworth, 3 C. H. Curtis.

Shearling ewe—1 and 2 H. A. Holsworth, 3 C. H. Curtis.

Ewe lamb—1 C. H. Curtis, 2 H. A. Holsworth.

Class 19—Shropshire Downs.

Ram, 2 shears and over. First prize, clock, donated by Alex. Gibson, Esq., value $3—1 C. H. Curtis 2 C. H. Curtis 3 R. C. Grandy.

Shearling ram—1 C. H. Curtis 2 R. C. Grandy.

Ram lamb—1 C. H. Curtis, 2 Alfred Ayre 3 R. C. Grandy.

Ewe 2 shears and over—1 C. H. Curtis 2 C. H. Curtis.

Shearling ewe—1 C. H. Curtis 2 C. H. Curtis.

Ewe lamb—1 C. H. Curtis 2 R. C. Grandy 3 R. C. Grandy.

Class 20—Leicesters.

Ram 2 shears and over—1 W. J. Wishington 2 W. J. Wishington.

Shearling ram—1 W. J. Wishington 2 W. J. Wishington.

Ram lamb—1 W. J. Wishington, 2 W. J. Wishington 3 W. J. Wishington.

Ewe, 2 shears and over—1 W. J. Wishington, 2 W. J. Wishington, 3 W. J. Wishington.

Shearling ewe—1 W. J Wishington 2 W. J Wishington.

Ewe lamb—1 W. J Wishington, 2 W. J Wishington, 3 W. J. Wishington.

Class 21—Cotswolds.

Ram, 2 shears and over—1 W. J Stilman, 2 A. A Colville.

Shearling ram—1 A. A Colville, 2 W. J. Stilman.

Ram, lamb—1 W. J. Stilman, 2 W. J. Stilman, 3 A. A. Colville.

Ewe, 2 shears and over—1 W. J. Stilman, 2 W. J. Stilman.

Shearling ewe—1 W. J. Stilman, 2 W. J. Stilman, 3 A. A. Colville.

Ewe lamb—1-2, W. J. Stilman.

SWINE.

Class 23—Tamworths.

Boar, 1 year or over—1 E. W. Wood. 2 A. A. Colville.

Boar, 6 months and under 12 months—1. A. A. Colville, 2 A. A. Colville.

Board, under 6 months—1 A. A. Colville, 2 A. A. Colville.

Sow, 1 year and over—1 A. A. Colville, 2 C. W. Wood, 3 T. Beatty.

Sow, 6 months and under 7 months—1 A. A. Colville, 2 A. A. Colville, 3 A. A. Colville.

Sow under 6 months—1 A. A. Colville, 2 T. Beatty, 3 A. A. Colville.

Herd, boar and 2 sows. Must be owned by exhibitor. First prize, goods valued at $2.00, presented by Wm. Madill, Esq., and $2.00 cash by Society—1 E. W. Wood, 2 A. A. Colville, 3 A. A. Colville.

Class 24—Yorkshires.

Boar, 1 year and over. First prize, Daily Times, 1 year—1 R. E. Thurston, 2 Bowles Bros.

Boar, 6 months and under 12 months—1 R. E. Thurston, 2 W. E. Wood, 3 Stewart Bros.

Boar, under 6 months—1 R. E. Thurston, 2 R. E. Thurston.

Sow, 1 year and over. First prize, 5 lbs. tea, donated by Messrs. Savigny Bros., value $2.00 and $2.00 cash by Society—1 R. E. Thurston.

Sow, 6 months and under 12—1 R. E. Thurston, 2 R. E. Thurston, 3 Bowles Bros.

Sow, under 6 months—1 Bowles Bros., 2 Bowles Bros., 3 Bowles Bros.

Herd, boar and 2 sows. Must be owned by exhibitor. First prize, goods, value $2.00 donated by Knox & Co., and $2.00 cash by Society—1 R. E. Thurston, 2 Bowles Bros, 3 R. E. Thurston.

Special Prize.

Presented by Geo. Matthews Company

Best pen of 3 hogs—1 W. E. Wood, 2 R. E. Thurston, 3 T. Beatty.

Brahma, light, cock, 1 C. B. Tucker, 2 S. Oliver.

Brahma, light, hen, 1 J. R. Hope, 2 S. Oliver, 3 C. B. Tucker,

Brahma, light, cockerel, 1 S. Oliver, 2 and 3 C. B. Tucker.

Brahma, light, pullet, 1 C. B. Tucker 2 and 3 S. Oliver.

Brahma, dark, cock, 1 C. H Curtis

Brahma, dark, hen, 1 C. H. Curtis.

Brahma, dark, pullet, 1 and 2 C. H. Curtis.

Brahma, dark, cockerel, 1 and 2 C. H. Curtis.

Cochin, buff, cock, 1 C. H. Curtis

Cochin, buff, hen, 1 and 2 C. H. Curtis.

Cochin, A. O. V., cock, 1 H. T. Lush,

Cochin, A. O. V., hen, 1 H. T. Lush,

Orpington, buff, cock, 1 D. D. Cain. 2 Mrs. Wm. Mein, 3 Vickery Bros.

Orpington, buff, hen, 1 Mrs. Wm. Mein, 2 Vickery Bros., 3 D. D. Cain.

Orpington, buff, cockerel, 1 H. T. Lush, 2 W. J. Outram, 3 Vickery Bros.

Orpington, buff, pullet, 1 Mrs. Wm. Mein, 2 W. J. Outram, 3 H. T. Lush.

Orpington, any other color, cock, 1 F. Dunnett.

Orpington, any other color, hen, 1 F. Dunnett.

Orpington, any other color, cockerel, 1 and 2 Mrs. Wm. Mein, 3 F. Dunnett.

Orpington, any other color, pullet, 1, 2 and 3 Mrs. Wm. Mein.

Lanzshan, cock, any color, 1 J. R. Hope, 2 J. Collins.

Lanzshan, hen, any color, 1 J. Collins, 2 J. R. Hope.

Lanzshan, cockerel, any color, 1 J. Collins.

Lanzshan, pullet, any color, 1 J. Collins.

Dorking, silver grey, cock, 1 James Baptie.

Dorking, silver grey, hen, 1 J. R. Hope, 2 James Baptie.

Dorking, silver grey, cockerel, 1 Jas. Baptie, 2 S. D. Carver.

Dorking, silver grey, pullet, 1 S. D. Carver, 2 James Baptie, 3 J. R. Hope.

Dorking, A.O.V., cock, 1 Jas. Baptie.

Dorking, A.O.V., hen. 1 Jas. Baptie.

GRAND TRUNK RAILWAY SYSTEM

RAILWAY TIME TABLE

	Arrive.	Depart
Lindsay, Orillia, Midland, Gravenhurst, North Bay, Stouffville and Toronto	11.40 a.m. / 9.00 p.m.	8.25 a.m / 5.35 p.m
Port Hope, Toronto, London, Detroit, Chicago & West, Niagara Falls, Buffalo, Cobourg, Montreal and East	8.25 a.m. / 6.30 p.m.	11.40 a.m / 9.00 p.m.
Toronto, Lindsay, Stouville, Uxbridge and Markham	10.15 p.m.	7.10 a.m.
Lindsay Local	8.15 a.m.	9.10 p.m
Hastings, Campbellford, Madoc, Belleville, Kingston, Montreal and East	8.10 a.m. / 8.55 p.m.	8.30 a.m / 1.40 p.m
Lakefield	9.50 a.m. / 5.15 p.m.	8.35 a.m / 11.55 p.m
New addition in Lakefield service for summer, Mondays only, special train from Lakefield arrive	7.00 a.m.	

CANADIAN PACIFIC RAILWAY

To Peterboro' Going East,

11.28 a. m., Norwood, Havelock, Ottawa, Montreal

7.42 p. m., Indian River, Norwood, Havelock, Tweed.

12.31 a. m. midnight, Havelock, Tweed, Smith's Falls, Montreal, Quebec, Portland, Boston and New England points. Ottawa express, Norwood, Havelock, Ivanhoe, Tweed, Smith's Falls, Carleton Jct., Ottawa.

To Peterboro' Going West,

5.26 a. m. for Toronto, Hamilton, Brantford New York, Woodstock, St. Thomas, Chicago, etc.

7 47 a. m. for Cavanville, Manvers, Pontypool Burkton, etc.,

4.38 p. m. Pontypool, Lindsay, Toronto, Hamilton, Galt, Woodstock, London Detroit Chicago, also Fort William, Winnipeg and all points in North West Canada

IF YOU THINK OF PUTTING

VERANDAH CURTAINS OR AWNINGS

of your house we will be pleased to give you an estimate for the work.

Verandah Furniture, Hammocks, Etc

J. J. Turner & Sons

George Street.

TRISCUIT

The Wholesome Luncheon

Triscuit (the Shredded Wheat Wafer) with cheese, marmalade or fruit, is delicious. Better than pastries, all the food properties of the whole wheat—easily digested.

At all grocers, 13c. a carton, two for 25c.

A Want Ad in The Daily Review

will find the right worker for that job. For the work-seekers who are versed and practised in "nowadays ways" of doing things are sure to turn FIRST to the ffers of employment found in THE DAILY REVIEW, "which is why" an employer is enabled to choose the BEST man or woman for the work to be done.

Thomas Telford, of West Hamilton, had a foot crushed in brickyard machinery, and had to have it amputated.

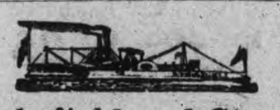

Lakefield and Stoney Lake Route

Time Table—Season 1910

Steamers Stoney Lake, Empress and Islinder, until after Saturday, September 3rd will connect at Lakefield with all trains for Stoney Lake.

Read Down A.M.	P.M.	P.M.		Read Up P.M.	A.M.	P.M.
Lv. 9.15	1 15	6 15	Lakefield Ar	6.00	9 00	4.15
Ar. 9.45	1.45	6.45	Young's Point Lv	5 30	8.15	3.30
9.55	1.55	6.55	South Beach	5.20	8.05	3.00
10.30	2.45	7.45	McCracken's I.	4 30	7.15	2.45
11.00	3 00	8.15	Juniper Island	4.00	7.00	2.30
Ar.	5.00	9.00	Breeze's	3.00	6.00	2.00
		9.30	Crowe's Landing		5.50	
Lv. 11.30	3.30	8.45	Mt. Julian, Viamede	1 30	6 15	12.80
Ar. 12.00	4.00	9.00	Burleigh Falls	1.00	6.45	12.00

Meals served on board

Monday mornings steamer will leave Mt. Julian at 5.00 a.m., Juniper Island 5.10 and McCracken's 5.20. Connecting with 6.40 train for Peterborough, arriving at Peterborough at 7 a.m.

MEALS SERVED ON BOARD.

Company reserves right to change time table without notice.

Tickets honored by Str. Lintonia, Capt. Gray, for passage between Peterborough and Stoney Lake, through the canal only.

For excursion rates, dates, etc., write to the

Stoney Lake Navigation Co.'y

Young's Point,

F. G. YOUNG, Gen. Man.

COAL

THAT IS COAL

Is the LEHIGH VALLEY COAL at

$7.40 PER TON

Hardwood

First Class. - - - Best in City

Four Foot $6.00 Per Cord

Cut and split as desired

—AT—

J. E. A. FITZGERALD

Phone 111.

LUMBER

And builders' materials of all kinds—Shingles, Scantlings, Joist and Bill Stuff—Mouldings, Casings and Base and all kinds of finish. Boxes and Box Shooks.

ALF. McDONALD ESTATE

Point St. Charles Mills

Boys Wanted

To handle the circulation of **THE DAILY REVIEW**

WE WANT MORE BOYS

The paper the people value is the paper delivered at the home. Of course large numbers of The DAILY REVIEW are sold on the street, but the home delivery is what counts.

We want more boys for more routes. We want more boys to handle their own routes, just as plenty of boys are now doing.

Let us have names of boys willing to carry routes, and to sell papers. One cent per copy to the boy—who sells for 2 cents, or for 10 cents per week.

Come in boys and register and make a start.

Apply at

REVIEW OFFICE

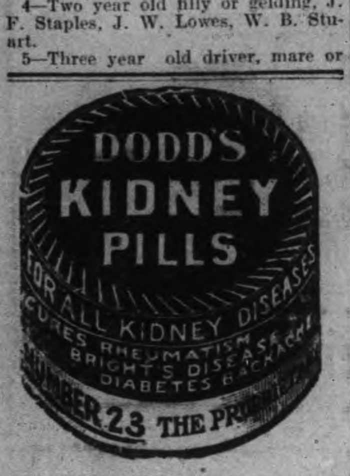

Robt. Fair & Co. Limited

The Dress Goods Section is Having its Day

EXCEPTIONAL LARGE SELLING SINCE THE SEASON OPENED

With more goods pouring in every day from the trains, and more pouring out via our customers, our Dress Goods Counters present a mighty busy appearance.

Surely from such good stuffs as these you will be able to select what you want for fall and winter wear.

THE POPULAR ALL WOOL POPLINS in black and al the new colors, 42 to 46 inches wide. Prices—50c, 75c and............ **$1.00**

NEW ALL WOOL WIDE WALE EFFECTS in black and new autumn shades. 50c, 75c, $1.00 and................ **$1.25**

IMPORTED FRENCH BROADCLOTHS for suitings, our old reliable qualities. They come in blacks, browns, navy, green, and raisin. Price—$1.25, $1.50 and.......... **$2.00**

BRITISH and FRENCH VIOLES of beautiful finish for gowns and separate skirts. Price—50c, 75c, 85c, $1.00 and.......... **$1.25**

ALL WOOL PANAMA CLOTHS of even texture and superior quality of wool in black and a full range of all the new autumn colors. Prices—50c, 75c, 85c and............ **$1.00**

Other varieties embrace Silk Warp Materials, Taffeta Cloths, Shot Effects, San Toys, Bedford Cords, Vicuna Cloths and the old reliable Henrietta Weaves, and all other nobby styles in Autumn Dress Goods. There's a temptation to buy in every assortment.

SILKS—The new season has called forth a wealth of silk beauty. The looms have produced the most choice colorings, the most beautiful patterns, the carefully blended effects that are sure to meet the approval of well dressed ladies.

Robt. Fair & Co. Limited

383 George Street - - - - - Peterborough

ACTION FOR $3000 DAMAGES

Writ Against Bishop Construction Co. on Behalf of Michael Sullivan—Physician Appointed to Examine Plaintiff as to Extent of Injuries Received in Accident at Dam

Sullivan v. Bishop Construction Co.—T. N. Phelan for defendant, M. L. Gordon for plaintiff. Motion by defendant for a physical examination of plaintiff. Order made for examination by Dr. McNulty at a time and place to be appointed by him.—Toronto World.

Michael Sullivan fell off the new waterworks dam last April, and it is asserted he was knocked off by being hit with a form that was being lifted from the pier. He was carried down the river through the logs and ice, it is claimed, for about a mile.

On behalf of Sullivan Messrs. O'Connell and Gordon have issued a writ for $3,000 against the Bishop Construction Company. Robinette, Godfrey and Phelan, of Toronto, have been retained by the Bishop Construction Company, and at their request the physician was appointed to ascertain the extent of Sullivan's injuries.

LETTERS TO THE EDITOR

The Review does not hold itself responsible for opinions expressed by its correspondents

To the Editor of the Review.

Sir,—As an old citizen, I want to lay my tribute of praise at the feet of Rev. Mr. Trumpour for his courageous and, God knows, timely censure of lax parents and their young. The officers of the law say that immorality is the curse of Canada. In Peterborough it is awful, and in many cases parents are deceived, and let their children persuade them to let them out. The animal instincts of the young are too strong, unless there is a good bringing up behind them, to control them. One half of this community should be going on all fours.

Yours,
A CHILD-LOVER.

Peterborough, Sept. 20.

ONTARIO LIQUOR LICENSE ACT

License District of West Peterborough

Notice is hereby given that Mrs. Margaret Long of the City of Peterborough has made application for permission to remove her hotel license for the premises No. 134 Hunter Street, in the City of Peterborough, known as the American Hotel, to the premises known as the Peterborough Hotel, No. 198 Hunter Street, in the City of Peterborough, previously occupied by James Head, and that the said application will be considered at the meeting of the Board of License Commissioners to be held in the Inspectors Office in the City of Peterborough on the 29th day of September, 1910, at the hour of 8 o'clock p.m.

All persons interested will govern themselves accordingly.

JOSEPH STEWART
License Inspector

Dated at Peterborough this 16th day of September, 1910.

WE HAVE THEM ALL

RECEIPT FOR A GOOD CITY.

Grit.
Vim.
Push.
Snap.
Energy.
Morality.
Churches.
Harmony.
Cordiality.
Advertising.
Talk About it.
Write about it.
Cheap property.
Speak well of it.
Healthy Location.
Help to improve it.
Advertise in its papers.
Good country tributary.
Patronize its merchants.
Elect good men to office.
Honest competition in prices.
Make the atmosphere healthy.
Faith exhibited in good works.
Fire croakers, loafers and deadbeats.
Let your object be the welfare, growth and promotion of your town and its people. Speak well of the public-spirited men, and also be one of them yourself. Be honest with all your fellow-men. — Greensboro (Md.) Free Press.

One-way Second-class Colonist Excursions

Via Grand Trunk Railway System to Spokane, Seattle, Tacoma, Wash., Nelson, Vancouver, Victoria, Westminster, B.C., and Portland, Ore., daily until October 15th, also to San Francisco, Los Angeles, San Diego, Cal., and Mexico City, Oct. 1st to 15th. Full particulars and tickets from Grand Trunk Agents, or address J. D. McDonald, D.P.A., G.T. Railway, Toronto, Ont.

Edith, four-year old daughter of R. W. Moxley, of Ottawa, was run over by a street car and died as a result.

Shea's wharf at St. John's, Newfoundland, collapsed and several tons of merchandise went into the water.

HIS DEATH IS DEEPLY REGRETTED

The following, which is taken from the Kingston Whig, relates to the death of Dr. J. M. McCarter, a brother of Mrs. Vincent Eastwood, city, and who passed away after an operation for appendicitis;—

Those who personally knew the late Dr. J. M. McCarter, of Verona, speak in glowing terms of the work he did as physician to the people of this district. He was a hard worker, and some of his sleep was often obtained in his carriage as his horse plodded homeward in the grey morning light after wearing, all-night work. The people he attended mourn his death deeply, for he was good to them all. His remains have been laid at rest in the cemetery at his old home at Almonte.

WHO'S COMING AND GOING

Mr. Egbert Kelly, of Norwood, is in the city.

Mr. E. Turrell, of Paris, is at the National.

Mr. Max Yelland, of Toronto, is in the city.

Mr. J. M. Cornish, of Toronto, is at the National.

Mr. R. E. Parks, of Toronto, is at the Oriental.

Mr. Emil Adler, of Pittsburg, is at the Oriental.

Mr. C. W. Metcalfe, of LeRoy, N. Y., is at the National.

Mr. Arthur Mix, of Warkworth, is registered at the National.

Mr. W. Spellman, of Hastings, is a guest at the Oriental.

Mr. Edward Wood, of Kingston University, is in the city.

Mr. George Davidson, of Woodstock, is staying at the Oriental.

Mr. Seaworth Hogg, who has been connected with the office staff of the C.G.E. Company, left yesterday for Rochester, where he will reside.

Rev. H. M Manning, of Whitby, Ont., formerly pastor of Charlotte street Methodist church, is in the city for a couple of days. Mr. Manning has just returned from the Methodist conference at Vancouver.

Canadian Pacific Railway

Another Farm Laborer's Excursion will be run from Peterborough on Sept. 23rd, Special train will leave Toronto at 2 p.m. Leave Peterboro' at 7.42 a.m, Fare—going $10 returning $18 00. For further information see Wm. McIlroy Agent, 343 George St. 4d

EVANGELISTIC CAMPAIGN

Arrangements have been made for an evangelistic campaign in both Mark street and St. James' Methodist churches. Rev. R H. Whiteside, a minister of the Montreal conference, and a well known evangelist, will assist in these services, beginning in St. James' church on Nov. 6th, and in Mark street church on Nov. 20th.

St. Jonn's Church Notes

A special general meeting of St. John's Anglican Young People's Society was held in the guild room last night, the president, Mr. R. J. Devey, presiding, supported by Rev. Canon Davidson, Rev. Chas. Carpenter and a goodly number of members. It was decided to give a reception to Rev. and Mrs. Carpenter on Monday, Oct. 3rd, and all young people of the congregation are warmly invited to take a part. The social feature of the gathering will take the form of an apron and tie social, and a pleasant evening is assured. Reports of the year's work and financial condition of the society were given, and suggestions invited as to the programme for the new season's work, and helpful addresses were given by the clergy An interesting meeting closed with prayer at 10 o'clock.

The members of St. John's choir are asked to assemble in the vestry at 7.30 p.m. on Thursday night, to get their books to attend the Harvest Festival service at St. Luke's. There will be a choir practice in St. Luke's church on Wednesday for choristers who can attend at 8 p.m., to which Miss Flowers, the organist, extends a cordial invitation.

KID GLOVES

T. C. Elliot opens, this Fall, one of the largest Kid Glove Departments in Peterborough. All the best makes are shown — all shades

Repeated Next Year

The London Teachers' Assecaition, with a membership of 16,506, arranged for a trip to Canada during the summer vacation this year. The party visited Quebec, Montreal, MacDonald College, St. Annes de Bellievue, Ottawa, Algonquin National Park, Muskoka Lakes, Toronto, Niagara Falls, and returned through the Thousand Islands and St Lawrence Rapids to Montreal. In the September number of the "London Teacher" an account of the trip is given, and it shows how thoroughly the party enjoyed their trip. The originator, Mr. Thos. Gautrey, has written to the European Traffic Manager of the Grand Trunk System, through whom the trip was arranged, expressing gratification at the admirable way in which all the arrangements were carried out and intimating that the party was most enthusiastic, and that the trip, which covered the most attractive portions of Quebec and and Ontario, will certainly be repeated next year.

CLYDESDALE

(Special to the Review)

Clydesdale, Sept. 20.—Mr. Russal's threshing mill is doing some excellent work in this neighborhood.

Miss M. Fletcher has returned to Toronto after a very pleasant holiday with her parents.

Mr. and Mrs. James Fenton, Waterloo is renewing old acquaintances in this vicinity.

We are glad to hear that Miss Annie Trotter who has been suffering from a very sore arm is feeling some better.

Mr. Soules who was visiting friends in Brighton and Toronto, has returned to his congregation.

Mrs. J. Hart has returned to Toronto having been the guest of Mrs. McCleary.

Mrs. A. Blackburn spent Sunday with her parents in Coe Hill.

Mr. F. J. Bullied was in Bancroft on Tuesday accompanied by Mr. H. Steele.

Mrs. Rickles and Mrs. Gallon of Anstruther were visiting with friends here on Friday.

Low Railway Second-Class Colonist Rates

Via Grand Trunk Railway System to Nelson, Vancouver, Victoria, Westminster, B.C., Spokane, Seattle, Tacoma, Wash., and Portland, Ore., also to San Francisco, Los Angeles, San Diego, Cal., and Mexico City, October 1st to 15th. Full particulars and tickets from any Grand Trunk agent, or address J. D. McDonald, District Passenger Agent, Toronto, Ont.

ROD AND GUN FOR SEPTEMBER

With the opening of the bird shooting season the September number, of Rod and Gun in Canada, published by W. J. Taylor, Limited, Woodstock, Ont., gives a number of delightful stories dealing with days amongst the ducks, geese, woodcock and prairie chickens—experience which will cause many a thrill to sportsmen reading them. Numbers will be able to duplicate, in remembrance, many of these published experiences, and in this way live over again red letter times in their histories. Variety marks this production, every lover of the outdoors, whatever his particular taste, receiving attention. The story of two young moose, one of a pet raccoon, the efforts of an amateur to trap a bear, particulars of the American bison, the Alpine Club's last camp and some dog lore show the manner in which the magazine covers the wide variety of outdoor life. The verses in this number are excellent, and the Bohemian ring of "Fishin's Good" will find an echo with many even of the most staid. "My Little Irishman," with his wonderful story of the monster that got away, while the "Evening Chorus" is equally good. The issue should be found with every shooting party this season.

Real Estate

City and Farm Property for sale or to ren
MONEY TO LOAN.

C. BLEWETT, 332 George-st., Peterboro Office Phone 1221, House Phone 566

W. & A. Kingdon

PRACTICAL PAINTERS, PAPERHANGERS
DECORATORS, GILDERS, ETC.

ESTIMATES GIVEN.

All work guaranteed. First class and only the very best materials used.
Orders promptly excuted.
A share of your patronage is solicited.
Our aim to merit your recommendation.

Address — **762 Water Street**
Phone No. 1140

DELICIOUS ICE CREAM

Ice Cream such as we make is really delicious this warm weather.
We go to the utmost care to secure the very surest ingredients to put into its making.
The choicest of flavorings and richest of creams combined with years of experience result in a delightful product that cannot be excelled.
We're absolutely confident of everything we say and want you to make us prove it.
Cool Parlour with three electric ceiling fans.

COLEMAN BROS.
462 George-St.

YOURCHANCE

To buy a fine, modern home on Weller street with 66 ft. lot, in the market for a few days only.

Have you a house and lot in the city to exchange for 14½ acres, with brick house and outbuildings, 2½ miles from the city?

See us about this.

Let us know your wants in the real estate line. We can supply them.

A. Brown & Co
396 Water Street, Phone 126

ORDER NOW

The STANDARD ANTHRACITE D. L. & W

SCRANTON COAL

$7.40 Per Ton

The Standard Anthracite at standard price. Builders' Supplies. British Columbia Shingles.

Hardwood $6.00 per cord. First class Mixed Wood $4.50 cord. Cutting and Splitting extra.

R. Hicks & Co
248 MURRAY STREET

It Saves You Waiting

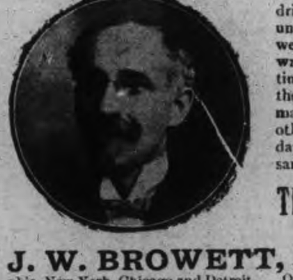

On Saturdays we have so many persons who drive long distances or come by train, that we are unable to promise appointments for that day, but we wait upon persons in turn. Many persons call write or phone for appointment, we then reserve time for such and it saves them much waiting, as the time so given is kept open for them. We make such appointments for any day or evening other than Saturday. Evening is quite as good as day time for the eye examination, but it is necessary to arrange for this a day or two in advance.

The Peterborough Optical Institute
IN THE MARKET BUILDING

J. W. BROWETT, Optical Specialist, Teacher of Opticians, Graduate of the Optical Colleges of Montreal, Toronto, Philadelphia, New York, Chicago and Detroit. Over 20 years experience in examining eyes for glasses

New Fall Suits and Coats

FOR MEN, YOUTHS AND BOYS

We show our fall stock complete now. To prove satisfactory to every taste in quality, workmanship and prices.

We Assure you we have the very latest styles made up for 1911.

Come and see our lines—we are pleased to show you whether you buy or not.

Buy from us on easy payments of $1, $2 or $3 per week.

Very effective styles of imported goods shown in Ladies' Garments.

Housefurnishings of all Sorts for Cash or Credit

AT

The Knickerbocker Co.
The Credit Clothiers
422 George Street. Phone 711

COMING

Prof. DORENWEND
of Toronto
the well-known Hair Goods Artist will visit
PETERBORO
at the Oriental Hotel on
Friday, Sept. 23rd, '10

TRANSFORMATIONS, POMPADOURS SWITCHES, CLUSTER-CURLS

During this visit he will be showing the latest Parisian and New York styles. You are particularly invited to call, inspect and try on any of these creations.

THE DORENWEND SANITARY PATENT TOUPEE

For Gentlemen, who are bald, is a head covering, far superior in both style and durability to any other manufactured. At the present day over 90,000 of these are in use throughout Canada and the United States. Call and have free demonstration.

REMEMBER ONE DAY ONLY

THE DORENWEND CO., of Toronto, LIMITED
103-105 YONGE STREET

WE WANT YOU

TO CALL AND SEE THE

NEW FALL GOODS

Remember, we are Always Glad to Show Goods whether You come to Buy or merely to Look

New Fall Overcoats
New Tweed and Worsted Suits
New Wool and Fleece Lined Underwear
New Gloves; Mocha, Kid and Chamois
New Shirts; Linen, English Print & Flannel
New Coat Sweaters; Grey, Green, Brown & Navy
New Fall Hosiery, Cashmere, Wool and Worsted

H. LeBRUN & CO.

PROBABILITIES
Cool to-day; fair with stationary or a little higher temperature

THE DAILY REVIEW

REVIEW WANT ADS.
BRING RESULTS
One Cent a Word

VOL. LXI., No. 65. — PETERBOROUGH, ONT., CANADA, MONDAY, SEPTEMBER 19, 1910 — TEN CENTS PER WEEK.

BRITISH PARTIES MAY SOON BE AT IT AGAIN

Expected Failure of Veto Negotiations May Bring About Another Contest at Beginning of the Year, According to Expert Opinion.

London, Sept. 19.—An eminent Unionist organizer has expressed the conviction that general election will be held in January, in consequence of the failure of the veto conference. His main ground for this opinion is the effect of the coronation pageantry in stimulating loyalty. The Republican movement in England has collapsed, since Queen Victoria's jubilee, and King Edward's coronation pageants have popularized monarchy and impaired the resources of democracy, and this tendency will be strengthened by the spectacles and revels of next year.

So well is this truth understood on the Liberal side that the best organizers agree that the veto question must be taken up early in the year or dropped altogether. If the Government attempts to continue the present armistice and to defer an appeal to the country until the autumn of next year it will find itself without an issue of paramount importance, and will be overwhelmed by the swelling tide of loyal enthusiasm for the crown and the Empire. This is the opinion of an expert politician, and it is confirmed by evidences of the anxiety of both Nationalist and Labor leaders to hasten the elections. The departure of John Redmond and three associates for American and Canadian bases of supplies indicates an urgent necessity for filling the war chest and being prepared for a crisis at the end of the year.

The labor leaders at the Trade Union Congress have been even more explicit in forecasting a general election in January and a close coalition with Radicalism for legalizing political levies. The pressure of the extremists is increasing for fighting out the constitutional issue instead of compromising it by secret bargaining, and the free traders have persuaded themselves that it will be easier to beat the tariff reformers before than after the coronation. The Unionists are expecting a failure of the conference, and have already begun to canvass in the small towns, where vans are covered with posters, heavily stocked with leaflets and equipped with gramophones and magic lanterns.

Lord Rosebery is expected to play an important part in the political crisis, since his resolutions dealing with the reform of the Lords will have precedence over the veto resolutions. If the conference breaks down, the veto resolutions cannot be blocked, and if the Prime Minister favors an early appeal to the country he may obtain in this way a release from an intolerable situation, in which Messrs O'Connor and Shackleton are constantly threatening the Ministry with desertion and defeat unless their demands are complied with.

THE CAUSE OF IRELAND'S FREEDOM

Queenstown, Sept. 19.—John E. Redmond, leader of the Irish Nationalist; Joseph Devlin, M.P., secretary of the United Irish League; T. P. O'Connor, and Daniel Boyle, M.P., for North Mayo, arrived here last evening on the steamer Lusitania.

Mr. Redmond in a brief speech said that he was going to tell the Americans that the cause of Irish freedom was tied up inseparably with the wellbeing and freedom of the democracy of Great Britain. The struggle to-day, he added, was between the whole mass of democratic forces in Ireland, Scotland, Wales and Ireland, combined against the last relic of feudalism. The moment the power of the House of Lords disappeared the road to home rule, he declared, was absolutely clear.

WILL CONSIDER GOVERNORSHIP

Saratoga, N.Y., Sept. 19.—Mayor Gaynor's first word since he took office as to his own attitude toward the movement now on foot to nominate him for governor, was received here Saturday. In a letter to Frank Gick, secretary of the Saratoga County Democratic convention, who had informed him of the resolution adopted by the convention, endorsing him for the Democratic nomination for governor, and pledging him the support of Saratoga County, the mayor replied:

"I thank you exceedingly for your letter, and the resolution which you enclose. I shall have to carefully consider the matter in the near future.

"I am now quite restored to my usual strength, but have not yet fully recovered my voice."

PROPOSES AN AEROPLANE TOUR

Boston, Sept. 19.—A tour by an aeroplane from Harvard aviation grounds on the Atlantic coast to the Los Angeles driving park on the Pacific coast is formally proposed in a letter just sent to the National Council of the Aero Club of America by Charles J. Glidden.

The tentative plan for the contest, as outlined by Mr. Glidden, embraces a daily flight of approximately 200 miles, with stops at Saratoga, N.Y., Syracuse, N.Y., Buffalo, N.Y., Akron Ohio, Fort St. Louis, Kansas City, Mo., Hutchinson, Kas., Syracuse, Kas., Sante Fe, N.M., Fort Apache, Ariz., Phoenix, Ariz., Yuma, Ariz., Los Angeles, Cal.

OTTAWA CADETS CUT LOOSE AT "EX"

Ottawa, Sept. 19.—There was a small-sized riot at the close of the Ottawa Exhibition, when the members of the Capital Cadets and some of the 43rd Regiment, who had been engaged for the grand stand shows, cut loose in the midway, upset many shows, and did damage all round, until the police could be got together to suppress the affair. Now the exhibition authorities blame the local cadets, and will take the damage out of their pay, and hereafter forbid them from the fair grounds.

Turkey and Roumania Allied.

Paris, Sept. 19.—The Temps confirms the report that Turkey and Roumania have entered into a military alliance, and say that the convention indicates Turkey's rapprochement with the powers in the triple alliance.

The Parker Trial.

Tweed, Sept. 19.—The trial of Robt. Parker, over 70 years old, charged with the murder of Wm. Masters, also in his 70's, will begin in Tweed on Oct. 3.

THREW HERSELF FROM WINDOW

New York, Sept. 19.—Hurling aside her two daughters and her husband, who tried to save her, Mrs. Margaret Schunk, forty-nine years old, killed herself Saturday by diving from the sixth floor window of her home, at No. 1247 avenue A. The woman had been suffering from melancholia for some time. Every bone in her body was broken by the fall.

Mother and Daughter Arrested.

Belleville, Sept. 19.—Mrs. Mary Desislets, aged 37 years, and her daughter, Vivian Desislets, aged 19 years, are in the county jail here awaiting preliminary trial, on a charge of concealing the body of a dead child. It is alleged that the daughter is the mother of the child, and that its body was unlawfully disposed of.

Nationals Have Majority of 13.

Pretoria, Sept. 19.—The final position of the parties in the South African elections is: Nationalists 67, Unionists 37, Laborites 4, Independents 13.

FLIRTING IS NOT A CAUSE

Seattle Sept. 17.—"The act of flirting in the abstract, without evidence of consequent damaging complications, is not sufficient for a divorce," said Judge Wilson R. Gray to-day from the bench in the suit of Dr. Leon B. Collier against his wife, Myrtle N. Collier.

"Flirting is a very common and often harmless amusement and we must have something further in the way of testimony before a decree can be granted. We must have details and specifications of some overt act that will furnish a cause for divorce under the law. A prominent New York clergyman has said that there is no harm in flirting."

ENTIRE BLOCK DESTROYED

Grand Valley, Sept. 19.—At an early hour yesterday, a fire broke out and entirely destroyed the McIntyre block. The building was occupied by J. McIntyre & Sons, flour and feed; Geo. Lawson, shoes; Weather Insurance head office, and George Davey, gents' furnishing. Very little of the contents were saved.

The origin of the fire is unknown. The village and township clerk's office was situated in the building, and unfortunately nearly all of the village and township records are lost.

GRANADA TO MAKE AMENDS

Managua, Nicaragua, Sept. 19.—The new municipality of Granada, which was established May 15, has passed an act ordering that the bodies of the Americans, Cannon and Grace, executed by order of ex-President Zelaya, be exhumed for burial at Granada with national honors. A marble monument will be erected to them. If the families desire, the bodies will be sent to the United States.

A decree was published Saturday outlining the program for the government of the country until the constituent assembly formulates the new constitution. The program includes a complete change in the present judiciary, and provides for the security of property and individuals, the inviolability of the domicile and epistolary and telegraphic correspondence, freedom of worship and speeches, freedom of the press and trial by jury, and the abolition of capital punishment and torture.

LABORITES CONCLUDE

Last Work of Trades' Congress Done in a Hurry.

Port Arthur, Sept. 19.—The twenty-sixth session of the Trades and Labor Congress closed here Saturday noon with a brief address by Fraternal Delegate J. J. Manning.

Many resolutions were rushed through the last hour, among which were to seek an increased tariff on cut stone, a provincial or federal pension for those totally blind, for the appointment of more fair wage officers by the Dominion Government; an amendment to the compensation for workmen's injuries act; to seek to amend the railways act to prevent railway engineers, firemen, etc., from working too long hours. An act for compulsory voting was laid on the table. The one against military manoeuvres and displays on Labor Day was carried. The resolution for establishing a monthly magazine by the congress was referred to the executive for a report at the next convention. The adoption of a universal design for a union label by the various international unions was voted down. Unions were enjoined to support the labor press.

The two resolutions that took most of the morning were the ones to appoint a permanent organizer for Western Canada, and the Socialist resolution. With the former the name of W. R. Trotter was coupled. The delegates from the east protested against the appointment of an organizer for any particular section, and charged the western delegates with a desire to create a job for their man. The resolution was voted down, and the appointment was left with the executive council. If a man is appointed it will likely be President Glockling.

The discussion on the Socialist resolution, although brief, was exceedingly hot. Pettipiece of Vancouver led the radicals, while Landers of Hamilton, as chairman of the committee on law, led the anti's. On division the vote stood for the collective ownership of the means of wealth and production 30; against, 60.

The ways and means committee allowed Secretary Draper $800, Fraternal Delegate Pettipiece $400, Solicitor O'Donoghue $200, and the Moral Reform Association of Ontario $50.

LATE TICKS FROM WIRES

The tariff question is likely to cause a split in the British Unionist party.

A petition asking for the dissolution of the Sugar Trust will be filed at New York this week.

Thirteen balloons left Indianapolis Saturday afternoon in an endurance and distance test.

Tony Toris, Italian, shot and seriously wounded Cresenzo Anitone, at Cobourg. He was arrested.

F. W. Nichol of Westminster Township was kicked by a colt a week ago and died from his injuries.

Two workmen named Hodgens and Bathgate were killed by an explosion in the C.N.R. construction camp near Calgary.

Bishop DuMoulin, Bishop Farthing and Bishop Worrell spoke at the closing meeting of the Brotherhood of St. Andrew at Montreal.

H. Brown was killed and A. Savelberg seriously injured by their rig being struck by a train at a crossing near Hitchcock, Sask.

James Dykeman, aged 30, fell from a third-storey window in Toronto, and was instantly killed. He had been sleeping close to the open window.

Ald. Robertson, police inspector, of Winnipeg, and formerly a well-known resident of Toronto, shot and killed himself in a train from Ottawa, nearing Toronto.

The purchase of the Northern Gravel road by the Oxford committee was completed before the county solicitor saw the papers, and it turns out that the title is worthless.

"I am profoundly touched by the testimonials of respect and veneration shown me as the representative of his holiness the Pope," says Cardinal Vannutelli, in a letter of thanks to Mayor Guerin of Montreal.

The Montreal Herald (Liberal) in an open letter to Premier Whitney, tells him that he has "fallen into a trap set for your feet by the Conservative party of England, which is trying to make the world believe that true imperialism is wrapped within its tariff reform policy."

JEALOUSY THE CAUSE OF MURDER

Vancouver, Sept. 19.—Jealousy between two rival trappers was responsible for a cold-blooded murder in the north, news of which reached Vancouver Saturday, when Constable Minty of Rock Bay brought down Donald MacDonald, a Salmon River rancher and trapper, and the body of his neighbor, Frank Savage, shot by MacDonald Sept. 14, during a quarrel.

A charge was laid against McDonald for having beaver skins illegally in his possession, and Savage was sworn in as special constable to execute a search warrant at the trapper's home. MacDonald resisted execution, and Savage called in the aid of another rancher, P. Cushman. As the two special officers came out of MacDonald's hut, after making their search, the latter shot Savage through the breast, killing him instantly. He gave himself up to the provincial police.

AUTOMATIC WARSHIP INVENTED

Berlin, Sept. 19.—A new type of warship, invented by Messrs. Wirth, Beck & Nuremburg, is causing a great sensation in naval stations. All the movements of the new vessels can be controlled from a land station many miles distant.

During recent experiments at Dutzendteich, a 30-foot boat was made to go forward, backward, turn in a circle and fire mines and torpedoes, all its operations, being directed from the shore. Nobody was on board the boat.

Representatives of foreign naval powers are negotiating with the inventors. Experts predict a great future for the new craft.

Three Babes Died In Incubator.

Louisville, Ky., Sept. 19.—As a result of the death of three babies on exhibition in an incubator at the state fair here, Dr. Snyder of Pittsburg, Pa., was arrested Saturday night at Jeffersonville, Ind. His wife was also arrested as an accessory.

Sir Henry Pellatt's Own.

Portsmouth, Sept. 19.—(C. A. P. Cable.)—Sir Henry Pellatt on Saturday presented colors to a troop of Baden Powell boy scouts, and afterwards presented colors to a troop of girl scouts, named Sir Henry Pellatt's Own troop.

PROTECTION FOR CREDIT MEN

Winnipeg, Sept. 19.—An important business meeting of the Canadian Credit Men's Association, at the sixth monthly dinner in the Royal Alexandra Hotel, resulted in the adoption of a resolution to start a $10,000 fund for the prosecution of unscrupulous persons. President H. H. [illegible]ott occupied the chair, supported by R. R. Wilson, vice-president, and the board of governors.

A feature of the meeting was the desire expressed for a higher state of efficiency in mercantile agency service, and a determination to obtain more up to date and reliable information by means of harmonious working together on behalf of the members and agencies supplying the information.

CHICAGO SECOND CITY IN THE U.S.

Washington, Sept. 19.—The population of Chicago as announced by the United States census bureau Saturday is 2,185,283, an increase of 486,708, or 28.7 per cent., as compared with 1,698,575 in 1900.

This announcement leaves Chicago ranking in population as the second city of the United States, and the fourth in the world. Chicago has almost doubled its population since 1890, when the figures were 1,099,850.

AMAZING INTOLERANCE

Winnipeg, Sept. 19.—Rev. Dr. Hanson of Belfast, Ireland, at the evening Anglican Alliance meeting in the Walker Theatre here yesterday afternoon, said that the intolerance expressed in the recent speech delivered by the Roman Catholic archbishop of Montreal was amazing in this enlightened century. Rev. Dr. Hanson's remarks were loudly applauded by those present.

Fatal Car Collision.

Union City, Ind., Sept. 19.—Two men were killed and thirteen persons injured when two traction cars met in a head-on collision here Saturday night.

C.P.R. Traffic.

Montreal, Sept. 19.—C.P.R. traffic for the week ended Sept. 14, 1910, was $2,195,000. For the same week last year, it was $1,836,000.

STONED NON-UNION BOARDING HOUSE

Columbus, Ohio, Sept. 19.—The injunction granted two weeks ago upon the application of the Columbus Railway & Light Co. against the striking carmen, was continued indefinitely on Saturday, upon the argument of counsel for both the company and the men. The police were informed that Miles Hysell's boarding-house, where a number of non-union street carmen board, was bombarded with stones early Saturday morning. One brick fell on a bed in which a young women was sleeping.

Held Up by Armed Men.

Portage la Prairie, Man., Sept. 19.—Four armed men held up the night clerk of the Empire Cafe at 2.30 yesterday morning, throwing him into the street, after taking seventy-five cents off him, and followed this by breaking into the till, where they secured $1.50, and then making good their escape.

Cree Indians Consumptive.

Ottawa, Sept. 19.—W. J. McLean of Winnipeg, who has just returned from James Bay, reports that considerable consumption prevails among the Cree Indians, whom he was paying off. They are fairly prosperous, however. He found the waters of the Abitibi River higher than for sixteen years.

CAPTAIN LARSEN NAVIGATES WHIRLPOOL IN MOTOR BOAT

Intrepid Cleveland Man Runs His Little Craft Through Seething Waters of Niagara Gorge and is Finally Upset in Devil's Pool.

Niagara Falls, Ont., Sept. 19.—It was not five minutes after he had told a party of newspaper men that he would not make the trip that Capt. Klaus Larsen of Cleveland, Ohio, suddenly changed his mind yesterday afternoon and successfully negotiated the five miles of water between the Maid of the Mist landing and a point a mile and a half above Lewiston.

Larsen's motor boat, the Ferro, became disabled about an hour before he was scheduled to make the trip. He tied up at the Maid of the Mist landing on the Canadian side and attempted to get his engine going, without success. About 3 o'clock he announced that he would not make the trip, and thousands were disappointed. Then an expert worked at the engine for over an hour before he got it running. Larsen had given it to much oil.

When Larsen found that his boat would run, he suddenly announced that he would make the trip. Pulling off his coat and handing his wallet to someone ashore, he started his little craft out into midstream. He stood erect in the cockpit, with the canvas covering tied securely about his body, just above the waist, leaving his arms free outside the boat. This prevented his getting at his engine, and the machinery again stood still just after the Ferro had successfully passed the whirlpool.

Larsen kept in midstream until he neared the head of the rapids. Then he went in towards the Canadian shore. Most of the rocks in the rapids are near the American shore.

As the Ferro struck the rapids, great waves tossed her clear of the water with as much ease as they would have buffeted about a huge cork. The little craft battled manfully with the seething, tossing waters, at times rearing up and taking a leap, after the manner of a racing auto on an ordinary country road, only more pronounced in her movements into the air. Ten feet leaps into space were taken so many times that Larsen was unable to enumerate them after the trip.

In passing the whirlpool, which was reached in less than three minutes, the Ferro went in towards the American shore, cutting across the eastern corner of the pool. She experienced no difficulty in getting past this treacherous piece of water, but had hardly negotiated the feat when the engine stopped.

"It's the luckiest thing that happened on the trip, that the engine held out until I got past the pool. If it hadn't, I would not be here now, I think," said Larsen after he left the boat.

Three minutes after the engine stopped the Ferro struck a big wave that completely overturned the craft in just about the Devil's Pool. She righted herself with no difficulty. It was here that her intrepid navigator injured his leg. He said it all happened so quickly that he had no time to think.

From now on Larsen was the plaything of the mighty river, unable to hold the course, the boat swinging from one side to another. After getting through the Devil's Hole, the Ferro swung toward the rocks on the American side of the river, about a mile and a half above Lewiston, rolled over one boulder and went fast between two others. There Larsen stayed for five minutes, forty feet from shore, working desperately to release the craft. Larsen finally liberated her by working the rudder from side to side, was hit by a comber and sent careening toward the middle.

At the bend, with the Lewiston bridge in sight, the boat drifted toward the American side again, and was then caught in the shore eddy. The Ferro grounded again, this time near enough to shore to be caught by Roy Rockwell of this city, who waded into the water and caught a rope thrown by Larsen.

Larsen wanted to continue the trip, but, having accomplished the worst part of the journey, he was persuaded to board a trolley to Lewiston, setting the boat adrift. She drifted down to Lewiston and was picked up by a fishing boat at five twenty. It was four forty-five when Larsen started on the trip. Only a scratch on the back of his right hand and an injured leg was sustained by Larsen. He was all smiles after he got over his chagrin at the stopping of his engine.

CRAZY WITH $2,000 IN POCKETS

Lamar, Colo., Sept. 17.—With four painful wounds on his left arm, self-inflicted with a watch crystal, a man claiming to be Peter Simonhoff, 231 Broadway, Los Angeles, is held here pending a mental examination. The man was found wandering on the prairie near Granada. After he had been brought to Lamar he slashed the artery in his left arm with a crystal, which he had removed from his watch, supposedly with intent to end his life.

The man to-day asked permission to telegraph to Madeline Daniels in Los Angeles. The woman replied immediately. Neither message was made public.

Simonhoff at first gave his name as W. A. Cruso. He claims to be of old Polish nobility. He gave his age as 40. He is well dressed and bears every evidence of refinement. In his pockets was found over $2,000 in money.

FIRE CHIEF SENDS REPORT

Fire Chief Howard has completed the report of his visit to the Fire Chief's Convention at Syracuse and forwarded it to the Fire, Water and Light Committee.

The report should make interesting reading.

A new jail farm is shortly to be established some ten miles out of Toronto by the civic authorities.

HAD TO HAVE THEIR SMOKES

Paris, Sept. 19.—The smokers' strike is petering out. When the Minister of Finance raised tobacco prices three months ago he expected an additional monthly profit of $300,000. The first month showed a deficit of that amount. The second month showed a deficit of $180,000.

By the third month the smokers had used up all the stores they had laid in before the advance in prices. Others got tired of smoking the cheaper brands of cigars and cigarettes and an attempt to substitute the pipe for cigars came to nothing.

Those who had diminished or abandoned smoking weakened in their resolution and the month of August shows an increase of $200,000.

PRACTICALLY COMPLETED

Montreal, Sept. 19.—Hon. George Graham, Minister of Railways and Canals, came to the city on Saturday in connection with the coming transfer of the section of the Transcontinental from Superior Junction to Winnipeg. J. D. McArthur, the contractor, was also here, although very little was done, owing to the absence of Mr. Hays in Chicago.

The Minister said, however, that the section, except the completion of a few stations, had practically been completed, and that the company dedesired to take over the road as early as possible, as they wanted to get all the grain possible over the railway.

Hon. Mr. Graham was recently over this part of the Transcontinental and he pronounces it a very superior piece of railway.

COULDN'T PAY THE FINE AND HAD TO GO TO JAIL

Wm. Kelly puts most of his time in the woods. Occasionally he comes to town and last spring, to protect him from the liquids behind the bar, his name was placed on the prohibited list.

Saturday, while on a visit here, he managed to procure liquor and the result was a berth at the police station.

This morning he pleaded guilty to procuring, and the never-failing fine of $10 was imposed, the same to be paid forthwith.

William didn't pay, and had to go to jail.

WHY THE INFANT MORTALITY? THREE MORE CHILDREN PASS AWAY IS IT INFANTILE PARALYSIS?

MARGARET SELKELD.

Margaret, the infant child of Mr. and Mrs. George Selkeld, 184 Brock street died early this morning, aged four days.

Funeral will proceed to Little Lake cemetery at five o'clock this afternoon.

FLORA GORREE.

The death occurred yesterday morning of Flora Gorree, aged two years and eleven months, at the family residence, 118 James street, East City. She was the child of Mr. and Mrs. Frederick Gorree, to whom is extended sincere sympathy. Death was due to convulsions.

The funeral will take place to-day at four o'clock to Little Lake cemetery.

AGNES FEELEY.

Agnes Feeley, the infant child of Mr. Frederick Feeley, 271 Romaine street, died Saturday evening after a few days' illness. The funeral was held yesterday afternoon at four o'clock to St. Peter's cemetery.

ORDER NOW
The STANDARD ANTHRACITE D. L. & W
SCRANTON COAL
$7.40 Per Ton
The Standard Anthracite at standard price. Builders' Supplies. British Columbia Shingles.
Hardwood $6.00 per cord. First class Mixed Wood $4.50 cord. Cutting and Splitting extra.
R. Hicks & Co
248 MURRAY STREET

The Daily Review
MONDAY, SEPT. 19, 1910.
UNION LABEL

ABUSE NOT ARGUMENT

Our faithful correspondent, Pro Bono Publico, has sent us his daily letter. It is hot stuff. We aim to be live members of the human race, but we are not printing the Eye Opener or Police Gazette, and consequently the letter cannot appear. Pro Bono Publico should remember that abuse is not argument.

CREMATION

The Halifax Herald and a Philadelphia paper are agitating against burial at sea. That is a worthy object. However, what difference does it make whether a shark or a worm does the trick. Cremation is by far the most sensible method in disposing of the dead. We cremate our friends and if we wish we can put the ashes in a rose jar and have them ever near us. Besides, when one is cremated he is certainly not buried alive. Cremation is rapidly meeting with popular favor in all the large centres of the world.

OVER-STRAINED

The other day a railway watchman at one of the dangerous level crossings in this city was killed by by a passing engine. The evidence adduced at the inquest showed that the victim had been on duty twenty-one hours at a stretch. As a result he was not in a fit condition, either physically or mentally, to protect the public using the crossing, or even to look after himself. The jury has strongly censured the railway for permitting such an abuse.

One must have a holiday once in a while, but no amount of spasmodic holidaying will ever make up for incessant long hours. The best plan is to make one's work recreation, and then the hours slip by and dinner is here before we are aware, and supper comes and we are surprised that the bell has sounded or the whistle blown. If one does not like the work he or she had better get into something that is enjoyable. We can never be a success at anything that is drudgery. Harmsworth, the editor of the London Daily Mail and thirty other publications, gives his employees one holiday a week besides the annual holidays. All employers cannot be Harmsworths in this age of strenuous competition, but all employers can give the occasional and unexpected holiday with pay. This makes the tie stronger between master and man, this makes the worker take more heart in his work.

The continuous grind does not get the best results. The day off, the care free hours, makes us all take heart again and go at our work with a better taste in our mouth, a clearer eye, a brighter brain and firmer grip. The town on a holiday, the nation of a holiday is usually a disaster to many more than it helps. The holiday alone is the holiday that counts.

TIMELY SERMON

Rev. Mr. Trumpour's sermon was worth while on Sunday night. He preached about the here and now. It had a live ring about it. We know that the Good Old Book is true, but we believe that more sermons on this present year of our Lord, 1910, are needed. If the Bible says that Jonah was swallowed by the whale, we take it as read; if it says the children of Israel crossed the Red Sea dry shod, we take that also, not doubting. Rev. Mr. Webb said yesterday morning that he pitied a man who refused to believe in miracles. So do we, and we will continue to believe in miracles so long as the miracle of our daily bread remains unanswered. What makes the wheat grow? Now, back to Mr. Trumpour and his address. He believed in the mother and father being a mother and father, not only in name, but in deed. Usually the old man comes home from work and sends the children to bed, because they are noisy, or lets them run the streets to get rid of them. He wonders how it is that Tom has learned to smoke. Tom learned on the corner. She wonders how it is that Mary went astray. Mary went astray after the sun went down, out in the park or up some side street, where it is nice and dark. Open the eyes of your children, dad; open the eyes of your girl, mother, before it is too late.

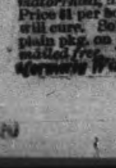
Wood's Phosphodine,
The Great English Remedy.
Tones and invigorates the whole nervous system, makes new Blood in old Veins, Cures Nervous Debility, Mental and Brain Worry, Despondency, Sexual Weakness, Emissions, Spermatorrhœa, and Effects of Abuse or Excesses. Price $1 per box, six for $5. One will please, six will cure. Sold by all druggists or mailed in plain pkg. on receipt of price. New pamphlet mailed free. The Wood Medicine Co. (formerly Windsor) Toronto, Ont.

ERRORS

Beverly, Mass., Sept. 15. — On this, the fifty-third anniversary of President Taft's birthday, this message came from King George of England;

Balmoral, Sept. 15, 1910.
"The President of the U. S., Washington.
"I wish to offer you my hearty con- this afternoon, falling nine feet onto your birth. — (Signed.) George. R.I."
Mr. Taft replied;
"I thank your Majesty sincerely for your cordial message to-day."

This is from the Guelph Herald, We print it exactly as it appeared, not to show that it it a typographical error, but to show how easily mistakes can be made on the best conducted sheets. The Guelph Herald is one of the most carefully edited papers in Canada. So is the Hamilton Spectator, but a short while ago the police court report got mixed up with an account of a local concert and we were gravely informed that Miss ——— sang and was fined $10 and costs or 30 days. Later in the account a wrestling match figured, when the chairman was sent to the mat and pinned squarely by a toe hold.

Every sheet makes mistakes. The Toronto Star reached us with a cut upside down on its front page the other day. Accidents will happen in the best of regulated families and mistakes will occur in the best regulated newspapers.

MISTAKEN IDEAS

St. John, N.B., Sept. 17.—Mayor Fink yesterday cancelled the moving picture license of R. J. Armstrong, who proposes to show the Jeffries-Johnson fight pictures in his rink here to-night. Armstrong is going to make a test case of it.

Now, what is the sense of this. Let the people see the pictures and they will go away and forget all about it. This free advertising will do more to boost fight talk than having the pictures shown and done with it. What makes a smutty book sell? Condemnation in press and pulpit.

What makes a crowded theatre, the pasting over of the pictures on the bill boards. Eddie Foy's show was condenned in Ottawa. People were turned away. There is nothing that makes us want to see a thing or do a thing half so badly as to be told that we cannot.

PUBLIC OPINION MOVING AGAINST LAURIER

Those supporters of the Government who bury their heads ostrich-like in the sand, and declare that there is no danger of the present administration being swept from power just because they are unable to see that danger, should read the lesson taught by the recent elections in the State of Maine. That state, which should by rights belong to Canada, was strongly Republican for thirty years. It had a long line of Republican governors, and the man it sent to the legislature supported that party. But the blow fell when the Maine Republicans were least expecting it. Quietly and calmly the Democrats of Maine perfected their organization, put their platform clearly and convincingly before the people, and the elections just ended have swept them into power in that state. There were no big issues. The people of Maine simply made up their minds that the Republicans had been in power long enough and that too much prosperity was making that party careless of the public weal. The Democrats went went to the people of the state charging that the Republican regime had been one of wanton extravagance. And they won.

What happened in Maine is bound to happen in Canada when the opportunity comes for the people to render judgment on the carnival of graft and extravagance which has been running riot under the Laurier regime. Public opinion has already set in strongly against Laurierism. Good, honest government is desired, and that cannot be obtained from this moribund administration, which is catching at every straw to save itself from destruction. And when the time comes the Conservative party has in Mr. R. L. Borden a leader who will give to the country what it deserves—a business-like administration. The cry is sometimes heard that there are not enough men of ability in the Conservative party to form a government capable of carrying on the affairs of the Dominion. That was said when Whitney was hammering at the gates of Ontario, and "the heaven born geniuses" who made up the Ross government held up their hands in pious horror of the future. What Sir James Whitney has given to Ontario in the way of honest and capable government Mr. Borden will give to the Dominion as a whole when he comes into his birthright. And the little Canadians, with their heads in the sand will learn the lesson which they refuse to grasp now.

MAGNIFICENT HER RUINS

"To church, to church, the parson cries, and everybody goes."
The older ones to close their eyes the young to eye their clothes."

But what about the rag tag and bob tail all aboard for hell!

What of the numerous entertainments and the lost souls? What of the socials and the booze fighters, the teas and the ragged children and wayward women.

Magnificent even in her ruins, she sits, the church universal.

She does not need more money. She She has abundance. She does not rechinery. It is over organized. Its aids, its auxiliaries, its societies are legion.

Neither does it stand in need of an educated pulpit. The M.A.'s, the B. A.'s, the B.D.'s and the D.D.'s are tumbling over each other.

The church awaits a few Christians of the early ages.

The church wants men and women with the spirit of He who said, "Neither do I condemn thee—go and sin no more."

Big churches, fine salaries, soft pews, fancy music, plenty of socials and suppers; these things are well enough but a few fully consecrated men and women in a community will do more lasting good then them all.

Magnificent in her ruins the church sits watching for the power again.

Magnificent in her ruins she sits, the church universal.

Behold the myriad spires pointing mutely toward the sky.

Erected to the Unknown God.

See the great churches, listen to the ponderous note of the bell, hear the tramp of pedestrians, of the men, of the women and children. They go in, the door is closed. They are in the house of this unknown God.

Listen to the music stealing from the organ loft a breath from paradise. But heaven is not here.

Behold the fashions. See the latest gowns, the newest creation in millinery. Who would be bold enough to come out in frayed garments?

See there is a movement in the aisles, for an acknowledged leader of society is coming in. With her dresses rustling with proper sound, she comes to meet the unknown God, the creator of heaven and earth.

The minister preaches. Does he feel the impulse, is he in touch with this unknown God or does he repeat mere platitudes? Too often, yes.

Magnificent in her ruins the church sits disconsolate, the Bible is open, but who can interpret? She has heard the voices echoing down the ages, "All power is given to you." But tradition, fashion, pomp, ceremony and love of ease has bound her so that few can claim the promise.

The Salvation Army were the latest organization to receive this power, but even the Army is feeling the fetter of respectability. It does not go down to lift up as it once did. Here and there we see flashing across the sky, men who have received this power to whom it does not mean the unknown God. Here and there the great heart of the world throbs kin to the need of humanity, a humanity hungry and dissatisfied.

But magnificent in her ruins sits the church universal waiting to know God.

MAN AND THE HEN

There is, for instance, the produce of old mother hen. She works year in and year out, but doesn't write articles for the newspapers nor compile statistics. The egg product is, nevertheless, worth more in dollars every twelve months than is the entire wheat crop of British North America. Then, again, there is the item of butter. We have statistics of the amount of butter shipped from Canada to foreign countries, but we hear precious little regarding the thousands of tons produced every year that go into local consumption. The housewife, like the hen, produces the goods without any great amount of noise, and markets her product in the most convenient city or town without the statistician knowing much about it.—Saturday Night.

Our friend "The Colonel," once raised hens, hence this front page man for Saturday Night speaks with authority. The whistle on the Canadian General Electric works makes a terrible din and so does some of the machinery. The hen goes away into the corner and does her work and the Hen and Rooster Company of America turn out a product worth more in value each year than the entire value of the Gigantic American Steel Trust. She has a brief cackle after the programme, that's all, she doesn't cackle usually till she does the deed and that's the principle difference between a hen and a man.

Dr. Forbes Winslow has just stirred London by announcing that the whole world will soon be insane.

RATES

10 Words—1 TIME, 10 Cents
25 Words—1 TIME, 25 Cents
25 Words—2 TIMES, 38 Cents
25 Words—3 TIMES, 50 Cents
25 Words—6 TIMES, 75 Cents
LOCALS (Reading Type) 48 cts per inch (4 cents per line.)
LOCALS in Dark Type 60c per inch (5 cents per line.)

REVIEW WANT ADVTS.

The Review want advertisements are read by thousands, for people want what they want when they want it.

If you need help,—Servants hands, or workmen try the Review wan ad columns.

If you have anything to sell, from a pickaxe to an Auto, use the Review want ad columns.

If you have lost anything try a want ad in the Review and almost certainly you will recover the lost article. If you want an owner for anything found a Review want ad will bring the owner to light

One Cent Per Word
Advertisements under this head 1c per word

Advertisers, if they prefer, may use as many as 25 words at the rate of 25c for one insertion, 38c for two insertions, and 50c for three insertions.

Lost or Found

LOST
A LADIES' GOLD WATCH, between Crown Hotel and Warne's Drug Store. Finder please leave at Review Office. 3d

LOST
ON SEPT. 2nd, BETWEEN LONDON AND G.T.R. Station, or on Hunter street, a round Rhinestone Brooch, with forget-me-not centre (a valued keepsake). Finder kindly return to 210 London St., or to this office. d64.3t

Wanted

WANTED
SALESLADY FOR MILLINERY DEPARTMENT wanted. Apply to Miss Brooks at J. C. Turnbull & Co.'s. 3d

GIRLS WANTED
GIRLS WANTED FOR THE LAMP WORKS Apply at gate house. C. G. E. Co., Ltd. 3d

LABORERS WANTED
LABORERS, and cement finishers. Canadian Leonard Construction Co., Quaker Oats Works, Peterborough. 3d

WANTED
LADIES TO DO PLAIN AND LIGHT SEWING at home, whole or spare time; good pay; work sent any distance; charges prepaid. Send stamp for full particulars. National Manufacturing Company, Montreal.

WANTED
WAIST, SKIRT and COAT HANDS wanted Apply on Tuesday to Miss Welsh, of the J C. Turnbull Co 3d

WANTED
WOODSMEN FOR VICTORIA HARBOR CO Apply to G. J. Chalmers, Grand Hotel, or phone 818. Highest wages. d43-tf

WANTED
BOY WANTED TO WORK IN STORE. Apply to J. C. Turnbull & Co.'s. 3d

WANTED
TO RENT, A NEW HOUSE, ALL MODERN conveniences, four bedrooms and attic, centrally located. Apply to Bank of Ottawa, Peterborough. d44-4t

For Sale or To Rent

OFFICES TO RENT
NEAR POST OFFICE. HEATED AND WITH good vault. Dennistoun, Peck & Kerr. tf

TO RENT
WELL FURNISHED ROOMS in nice residental locality. Apply any morning or evening at 273 Rubidge Street. 3d

PRIVATE SALE
HOUSEHOLD FURNITURE AND EFFECTS including one square piano, one Pandora coal range, and one new upright coal heater No. 114 Famous, with oven. Owner removing from city Hours—afternoon 4 to 6, evening 7 to 9. W. H. Armstrong, 494 Weller St. 6d

TO RENT
FURNISHED COTTAGE, CHEMONG PARK. $40 month, $75 season. Apply Mrs. Young, 305 Stewart Street. tf

NEW HOUSE FOR SALE
NOW BEING FINISHED—BRICK VENEERED House on Rogers St. (east ward) north. Five rooms, bath room and summer kitchen. This is a real snap for quick buyer. Apply to Jos. Dos, No. 6 Knox Street. 6d

TO RENT
Convenient and comfortable sets of rooms, with all modern improvements. In the Lundy block, George Street.
Rooms suitable for young men taking meals out.
Also offices now occupied by J. J. Lundy over Denniston, Peck & Kerr's, Water Street. Possession given August 1st.
Several Dwelling Houses for rental.
Apply to — D. J. LUNDY,
Over Dennistoun, Peck and Kerr's Office, Water Street.

Money to Loan
Any amount from $1.00 up to $50.00, on Watches, Clocks Jewelry, Musical Instruments and Personal Effects. If you are in need of a small loan call on us. Terms reasonable. Strictly confidential.
SNOWDEN & MURPHY
PAWN BROKERS, 205 CHARLOTTE ST

Canadian Pacific Ry.
EMPRESSES
And other Steamships
MONTREAL, QUEBEC and LIVERPOOL
Lake Manitoba .... Oct. 13, Nov. 10
Emp. of Britain .... Sept. 23, Oct. 21
Lake Champlain .... Sept. 29, Oct. 27
Emp. of Ireland .... Oct. 7, Nov. 4
Lake Manitoba and Lake Champlain carry only one class of cabin passengers at very moderate rates. For rates and further information apply to any railway or steamship agent, or to
I. E. SUCKLING,
General Agent for Ontario,
S. E. Cor. King & Yonge Sts., Toronto

R & O
RICHELIEU ONTARIO NAV CO.
Steamers "Toronto" and "Kingston"
Leave Toronto at 3.00 P.M. daily except Sunday up to September 19th: thereafter every Monday, Wednesday, and Saturday, up to and including October 1st.
Steamer "Belleville"
Leaves Toronto at 7.30 P. M. every Tuesday until close of navigation for Bay of Quinte, Montreal and intermediate Ports. Very low rates including meals and berth on this line.
For rates, etc., apply to local agents, or write H. Foster Chaffee, A. G. P. A. Toronto.

GRAND TRUNK RAILWAY SYSTEM
EXCURSION TO NEW ONTARIO POINTS
HAILEYBURY AND NORTH
Sept. 19th and 20th
FROM PETERBOROUGH

To	Return Fare
HAILEYBURY	$ 9.35
NEW LISKEARD	9.50
ENGLEHART	10.25
MATHESON	12.25
COCHRANE	13.65
CHARLTON	12.50

Return limit Sept 30th
W. BUNTON, City Pass. and Ticket Agt
F. SANDY, Depot Agt.

CANADIAN NORTHERN
Shooting Commences Oct. 15th
Good partridge shooting on the line North of Parry Sound, open season from Oct. 15th to Nov. 15th.
Moose are plentiful between Sellwood Jct and Gowganda Jct, open season from October 15th
Deer hunting commences Nov. 1st.
For details as to favoured locations and all useful information, write Passenger Department, Canadian Northern Building, Toronto, Ont

CANADIAN PACIFIC
MORE MEN WANTED
LAST FARM LABORERS' EXCURSION
$10
To WINNIPEG
And Points East of Moosejaw
Friday, Sept. 23rd
THROUGH TRAINS TORONTO TO WINNIPEG
Ask any C. P. R. Agent for particulars.
W. McIlroy, Agent, -- Peterboro, Ont.

REAL ESTATE
2 storey brick stone foundation, hall, parlor, dining room, kitchen, pantry, 4 bedrooms, bath room, electric light, city water, situated south end. Price for quick sale $1700
2 storey and attic, red brick, stone foundation, concrete floor in cellar, hall, parlor, dining room, kitchen, pantry, summer kitchen and woodshed, front and rear stairs, 4 bedrooms, bath room, fitted, light, gas, hot water furnace. Situated in west end. Price $3000
133 acres, 3 miles from city, 100 acres under cultivation, 9 acres hardwood timber, soil clay loam, rough cast house, frame barns, stone foundation, stables underneath. Price $7600
HOUSES and FARMS TO RENT.
J. T. O'CONNELL & CO.
136 Hunter St. Phone 376

DOMINION CHINESE CAFE
Best meals in the city. If you are going out for dinner or evening lunch, don't forget to call
328 GEORGE STREET
Ice Cream and Drinks.

Medical

DR. BUCHANAN
F.R.C.S., Edinb: M.R.C.S., Eng., L.R.C.P., Lon Specialist Eye, Ear, Nose and Throat. Phone 519; 189 Charlotte St. Hours—9-11 a.m., 2-4 p.m 7-8 p.m.

DR. G. C. LEACH
Late House Surgeon of Lakeside Hospital, Cleveland, Ohio; also of Cook County Hospital, Chicago. OFFICE—224 Hunter St., formerly occupied by Dr. Coughlin. Phone Bell 219.
Special Attention to Diseases of Women

DR. JAS. V. GALLIVAN
Office cor. Hunter and Aylmer Sts. Late House Surgeon of St. John's Hospital, New York. Lic. University of New York. Telephone 668.

DR. E. A. HAMMOND
Late assistant Westminster Hospital, Brompton Hospital, National Heart Hospital, St. John's Skin Hospital, London, Eng. Also of Rotunda Maternity Hospital, Dublin.
Special—Diseases of Heart, Skin and Stomach
Office—543 Water Street
Bell Phones, Office 463—House 1301

Osteopathy

DR. ASA G. WALMSLEY
Osteopathic Physician
Office over Canadian Bank of Commerce, Hunter Street entrance.
Office Hours—9 to 12 a.m., 2 to 5 p.m. Evenings by appointment. Consultation free. Bell Phone 649

Legal

RUDDY & BURNHAM
Barristers, Solicitors, etc.
Offices, cor. George and Hunter Sts., Peterborough
Money to Loan.
Successors to George Edmison, K. C.
Robert Ruddy, K. C. J. H. Burnham

O'CONNELL & GORDON
BARRISTERS, SOLICITORS AND NOTARIES
Hunter Street, two doors west of Post Office,
Daniel O'Connell George N. Gordon

A. E. DIXON
Barrister, Solicitor, etc.
Office corner Hunter and George Sts., Peterboro Entrance next to W. Madill's Drug Store.

R. E. WOOD
BARRISTER, SOLICITOR, Etc Office removed from Bank of Commerce Building to 435 George street, recently occupied by E B. Edwards. Money to Loan.

W. H. MOORE
BARRISTER, SOLICITOR, in the Supreme Court etc Office—Hunter Street, first stairs west of Post Office.

HALL, HAYES & HALL
BARRISTERS, SOLICITORS and NOTARIES PUBLIC, Hunter Street, Peterborough, next the English Church. Money to Loan at the lowest rates of interest
E. H. D. Hall. Louis M. Hayes, K. C. B. D. Hall

HALL, MEDD & DAVIDSON
(Successors to Stratton & Hall)
BARRISTERS, SOLICITORS, Etc, Peterborough Ont Office—Corner of Hunter and Water Sts., over Bank of Commerce.
R R Hall, M P. S. T. Medd W. S. Davidson

DENNISTOUN, PECK & KERR
BARRISTERS, SOLICITORS, NOTARIES
415 Water Street, Peterborough
Mones to loan at lowest currant rates of interest. Easy terms of repayment.
E. A. Peck F. D. Kerr R. M. Dennistoun

Money

BENNET & GOODWILL
BARRISTERS, SOLICITORS, Etc, 375 Water Peterborough Telephone No 191.
Money at Current Rates Upon Easy Terms.
J. W. Bennet E. L. Goodwill

Money to Loan
at lowest current rates
— on —
FARM, TOWN OR VILLAGE PROPERTY ON EASIEST TERMS OF REPAYMENT
HALL, MEDD & DAVIDSON
Successors to Stratton & Hall
BARRISTERS. Office—corner of Hunter and Water Streets over Bank of Commerce

Toronto Savings — AND — Loan Company

Notice is hereby given that a Quarterly Dividend for the three (3) months ending 30th September, at the rate of eight per cent (8%) per annum has been declared upon the Capital Stock of this Institution and the same will be payable at the offices of the Company in this city on and after October 1st 1910.

The transfer books will be closed from the 17th to the 30th day of September, both days inclusive.

By order of the Board.
W. G. MORROW
Managing Director.
Peterborough, Sept. 15, 1910

WE SELL Anything you want
WE BUY Anything you have to sell.
JAY'S STORES
Phone 623. 390 Aylmer St Peterborough.

The Old Folks

find advancing years bring an increasing tendency to constipation. The corrective they need is

"NA-DRU-CO" Laxatives

Entirely different from common laxatives. Pleasant to take, mild and painless. A tablet (or less) at bed-time regulates the bowels perfectly. Increasing doses never needed. Compounded, like all the 125 NA-DRU-CO preparations, by expert chemists. Money back if not satisfactory.

25c. a box. If your druggist has not yet stocked them, send 25c. and we will mail them.

NATIONAL DRUG & CHEMICAL COMPANY OF CANADA, LIMITED, MONTREAL. 22

The Real Bargains Go to Those Who Read the Ads

Ninety-nine per cent. of the real bargains in the stores go to those who read the store advertisements.

The other one per cent. go to those who casually drop on the bargains in the rush of shopping.

If you can't afford to be one of the "one-chance-in a hundred" people, read the store ads. and learn of the bargains straightway.

And as 99 per cent. of the bargain getters are ad. readers, so 99 per cent. of the real bargain givers are advertisers. When you read all the advertised bargains, you know about all the bargains in town that are really worth while.

The Round-Up

A Romance of Arizona

Novelized From Edmund Day's Melodrama

By JOHN MURRAY and MILLS MILLER

Copyright, 1908, by G. W. Dillingham Co.

"You've got to go back where you come from, Dick," sternly answered the ranchman. "If ever you loved my daughter, now's your chance to prove it. She must never know you're livin'"—

"But"—

"It's a whole lot I'm askin' of you, Dick," continued Allen. "But if you love her, as I think you do, it may be a drop of comfort in your heart to know that by doin' this great thing fer her you'll be makin' her life better an' happier."

"I do love her," cried Dick passionately, "but there must be some reason. Tell me."

Allen held up his hand to warn Dick to be silent. He beckoned him to follow him. Slowly he led him to the door and, partly opening it, motioned him to listen.

"Forasmuch as John Payson and Echo Allen have consented together in holy wedlock," were the words that fell upon his ears.

As the doomed man stands motionless before his judges and hears his

"Not if I have to kill you."

death sentence read without a tremor, ofttimes thinking of some trifle, so Dick stood for a moment. At first he did not fully realize what it all meant. Then the full depth of his betrayal flooded him. "What?" he cried. "Payson!" Allen held him back.

Again the minister's voice fell upon their ears, repeating the solemn words: "And have declared the same before God and in the presence of these witnesses, I pronounce them husband and wife. What God hath joined together let no man put asunder."

Dick, shaken and hurt, slowly sank to his knees, covering his face with his hands. A dry sob shook his frame. Here was the end of all his hopes, here the sad reward for years of toil and waiting.

"Now you know why you can't stay here," said Allen, his tones full of pity.

"Now I know."

Dick staggered to his feet and started blindly away from the house.

"Dick," cried Allen in a broken voice, "forgive me. She's my child! She loves him now!"

The betrayed friend took his hand without looking at him. In vain he tried to hide his deep emotion. "I know," he faltered. "I'll never trouble her. I'll go away never to return."

"Where'll you go?" asked Allen.

"Back where I came from—back into the desert, into the land of dead things. Goodby!"

As he wrung the ranchman's hand and turned to walk out of the life of his old comrades and the woman he loved he heard the minister repeat: "The blessing of the Almighty Father rest upon and abide with you now and forevermore. Amen."

"Evermore. Amen!" faltered Dick, bidding a last mute farewell to Allen.

The old ranchman watched him quietly as he mounted his horse and rode down the trail.

His reverie was interrupted by the bursts of laughter of the wedding guests and the cries of Fresno: "Kiss the bride, Slim! Kiss the bride!"

CHAPTER X.

FIVE weeks had passed since the marriage of Echo and Jack. On her return from the honeymoon in the little hunting cabin in the Tortilla range the young wife set to work, and already great changes had been made in the ranch house on the Sweetwater. Rooms were repapered and painted. The big center room was altered into a cozy living room. On the long, low window, giving an outlook on fields of alfalfa, corn and the silver ribbons of the irrigation ditches, dainty muslin curtains now hung. Potted geraniums filled the sill, and in the unused fireplace Echo had placed a jar of ferns. A clock ticking on the mantelpiece added to the cheerfulness and hominess of the house. On the walls horns of mountain sheep and antlers of antelope and deer alternated with the mounted heads of puma and buffalo. Through the open window one caught a glimpse of the arms of a windmill and the outbuildings of the home ranch. Navajo blankets were scattered over the floors and seats.

Echo had taken the souvenirs of the hunt and trail which Jack had collected and, with a woman's touch of refinement, had used them for decorative effects. She had in truth made the room her very own. The grace and charm of her personality were stamped upon the environment.

The men of the ranch fairly worshiped Echo. Sending to Kansas City, they purchased a piano for her as a birthday gift. On the morning when the wagon brought it over from Florence station little work was done about the place. The instrument had been unpacked and placed in the living room in Echo's absence. Mrs. Allen, Polly and Jim rode over to be present at the presentation. The donors gathered in the living room to admire the gift, which shone bravely under the energetic polishing of Mrs. Allen.

"That's an elegant instrument," was her observation as she flicked an imaginary speck of dust from the case.

Polly opened the lid, saying, "Just what Echo wanted."

Jim cocked his head as if he were examining a now pinto pony.

"Sent all the way up to Kansas City fer it, eh?"

"That's right, Uncle Jim!" chorused the punchers.

"Now the room's complete," announced Polly. "Echo's made a big change around here." The group gravely followed Polly's approving glances.

"That she has," assented Mrs. Allen. "Looked like a barn when Jack was a bachelor. This certainly is the finest kind of a birthday present you all could have thought of."

"Josephine 'll cry in a minute, boys," chuckled Allen.

"You hesh up!" snapped his wife, glaring at the grinning ranchman.

Sagebrush poured oil on the roughening waters by changing the conversation. Speaking as if making a dare, he challenged, "What I want to know is, is there anybody here present as can rassle a tune out of that there box?"

No one came forward.

"Ain't there none of you boys that can play on a pianny?" he demanded.

"I've played on the big square one down at the Lone Star," gravely piped up Show Low.

"What did you play?" asked the inquisitive Polly.

"Poker," answered Show Low seriously, his face showing no trace of humor.

"Poker!" Polly repeated, in disgust.

"That's all they ever plays on it," explained Show Low indignantly.

Polly grew impatient. This presentation was a serious affair and not to be turned into an audience for the exploitation of Show Low's adventures. Moreover, she did not like to be used even indirectly as a target for funmaking, although she delighted in making some one else a feeder for her ideas of fun.

Fresno modestly announced he was something of a musical artist.

"I 'low I can shake a tune out of that," he declared.

"Let's hear you," cried Polly, rather doubtful of Fresno's ability.

"Step up, perfesser," cried Allen heartily, slapping him on the back.

Fresno grinned and solemnly rolled up his sleeves. His comrades eyed his every move closely. He spat on his hands, approached the piano and glared fiercely at the keyboard.

"My ma had one of them there things when I was a yearlin'," he observed.

Fresno spun the seat of his piano stool until it almost twirled off the screw. His actions created the greatest interest, especially to Parenthesis, who peered under the seat to see the wheels go round. Fresno threw his leg over the seat as if mounting a horse.

"Well, boys, what'll you have?" he asked, glancing from one to the other in imitation of the manner of his friend, the pianist in the Tucson honkytonk, on a lively evening.

"The usual poison," absently answered Show Low.

Sagebrush struck him in the breast with the back of his hand. "Shut up," he growled.

Turning to Fresno, he said, "Give us the—er—'The Maiden's Prayer.'"

Fresno whisked about so quickly that he almost lost his balance. Gazing at the petitioner in blank amazement, he shouted, "The what?"

Sagebrush blushed under his tan. In a most apologetic voice he said, "Well, that's the first tune my sister learned to play, an' she played it continuous—which is why I left home."

"I'd sure like to oblige you, but maidens' prayers ain't in my repetory," explained the mollified musician.

Fresno raised his finger uncertainly over the keyboard, searching for a key from which to make a start. The group watched him expectantly. As he struck a note each member of his audience jumped back in surprise at the sound. Fresno scratched his head and gingerly fingered another key. After several false starts, backing and filling over the keyboard, he began to pick out with one finger the air "The Suwanee River."

"That's it. Now we're started," he cried exultantly.

His overconfidence led him to strike a false note.

"Excuse me," he apologized. "Got the copper on the wrong chip."

Once more he essayed playing the old melody, but became hopelessly confused.

"Darn the tune!" he mumbled.

Sagebrush, ever ready to cheer up the failing courage of a performer, chirruped, "Shuffle 'em up ag'in an' begin a new deal."

Fresno spat on his hands and ruffled his hair like a musical genius. Again he sought the rhythm among the keys. He tried to whistle the air. That device failed him.

"Will you all whistle that tune? I'm forgettin' it," was his plaintive request.

"Sure! Let her go, boys!" cried Sagebrush.

Falteringly, with many stops and sudden starts, they tried to accompany Fresno's halting pursuit over the keyboard after the tune that was dodging about in his mind. All at once the player struck his gait and introduced a variation on the bass notes.

"That ain't in it!" shouted Show Low indignantly.

"Shut up!" bellowed Sagebrush.

With both hands hammering the keys indiscriminately, Fresno made a noisy if not artistic finish and whirled about on the stool, to be greeted by hearty applause.

"Well, I reckon that's goin' some!" he boasted when the hand clapping subsided, bowing low to Polly and Mrs. Allen.

"Goin'?" laughed Polly. "Limpin' is what I call it. If you don't learn to

"That's it. Now we're started," he cried exultantly.

switch off you'll get a callous on that one finger of yourn." Fresno looked at that member dubiously.

"Ain't music civilizin'?" suggested Show Low to Jim Allen.

"You bet!" the ranchman agreed. "Take a pianny an' enough Winchesters an' you can civilize the hull of China."

"Fresno could kill more with his pianny play than his gun play," suggested Show Low.

Mrs. Allen bethought herself that there was a lot of work to be done in preparation for the party. Even if everything was ready the dear old soul would find something to do or worry about.

"Come, now, clear out of here, the hull kit an' b'ilin' of you!" she ordered.

The men hastily crowded out on the piazza.

"Take that packin' case out of sight if you mean this pianny to be a surprise to Echo. She'll be trottin' back here in no time," she added.

Fresno had lingered to assure Jim: "This here birthday's goin' to be a success. Would you like another selection?" he eagerly asked.

"Not unless you wash your finger!" snapped Mrs. Allen, busy polishing the keys Fresno had struck. "You left a grease spot on every key you've touched," she explained.

Fresno held up his finger for Allen's inspection. "I've been greasin' the wagon," was his explanation.

"Get out with the rest of them!" she commanded. "I've got enough to do to look after that cake." Mrs. Allen darted into the kitchen. Jim slowly filled his pipe and hunted up the most comfortable chair. After two or three trials he found one to suit him and sank back, with a sign of content.

To be continued.

FASCINATING HAIR

Women Who Use Parisian Sage Have It and Keep It.

You never saw a beautiful woman who didn't have beautiful hair. The charm of a beautiful woman lies in her hair.

Many women do not realize the attractions they possess because they do not give proper attention to the hair.

The women of Paris are famed for their beauty, not because their facial features are superior to those of other women, but because they know how to keep young by supplying vigor, lustre and strength to the hair.

Up to three years ago Parisian Sage could hardly be obtained in Canada, but now this delightful hair restorer can be had in every town in Canada. Wm. Madill, Peterborough, sells it for 50 cents a large bottle, and he guarantees it to grow beautiful, luxiriant hair; to turn dull, lifeless hair into lustrous hair; to stop falling hair; to stop itching of the scalp. Understand Wm. Madill will give you your money back if it fails. Made only in Canada by Giroux Mfg. Co., Fort Erie, Ont. The girl with the Auburn hair is on every bottle.

CARTER'S LITTLE LIVER PILLS.

CURE

Sick Headache and relieve all the troubles incident to a bilious state of the system, such as Dizziness, Nausea, Drowsiness, Distress after eating, Pain in the Side, &c. While their most remarkable success has been shown in curing

SICK

Headache, yet Carter's Little Liver Pills are equally valuable in Constipation, curing and preventing this annoying complaint, while they also correct all disorders of the stomach, stimulate the liver and regulate the bowels. Even if they only cured

HEAD

Ache they would be almost priceless to those who suffer from this distressing complaint; but fortunately their goodness does not end here, and those who once try them will find these little pills valuable in so many ways that they will not be willing to do without them. But after all sick head

ACHE

Is the bane of so many lives that here is where we make our great boast. Our pills cure it while others do not.

Carter's Little Liver Pills are very small and very easy to take. One or two pills make a dose. They are strictly vegetable and do not gripe or purge, but by their gentle action please all who use them.

CARTER MEDICINE CO., NEW YORK.

Small Pill. Small Dose. Small Price.

Aged Man Kills Himself.

Beamsville, Ont., Sept. 17.—Having suffered from bodily ailments for many years, Robert Russ, 76 years of age, put a 32-calibre revolver to his head and blew out his brains. When found he still clutched the revolver in his hand.

Mr. Russ belonged to an old and well-known family in the Niagara Peninsula and has three brothers living. The dead man had made a mint of money in his day and died wealthy. Various operations he had undergone slightly unhinged his mind. He had been four years in Dayton, O., until recently.

French Want Their Language.

Windsor, Sept. 17.—French-Canadians of Essex County are greatly agitated over an order recently made known from Bishop Fallon whereby he will try to stop the French language being taught in the Catholic schools in this city.

A meeting of all the French societies in Essex County will be held at Tecumseh, and a formal protest against the bishop's action will be made.

Jumped Overboard.

Quebec, Sept. 16.—Discouraged because he had been deported by the local immigration officials, Jas. Rae, an Englishman, jumped from the Empress of Ireland, which was taking him back to England, and was drowned in the gulf off Fame Point.

Ready For Perilous Trip.

Niagara Falls, Ont., Sept. 16.—Capt. Klaus Larsen, who will on Saturday brave the Whirlpool rapids in his motor boat Ferro, said yesterday that he was confident of coming out alive. He brought his craft down from Buffalo yesterday.

Killed by Nine-Foot Fall.

Aylmer, Sept. 16.—James Bee fell nine feet from some concrete work he was doing, and was fatally injured.

THE DAILY REVIEW PATTERN SERVICE

Every day we will print and illustrate a new pattern. These are the very latest and thoroughly up to date.

On receipt of order, giving the number of pattern desired and 10 cents, along with name and address, the pattern will be mailed.

Be careful as to the right number.

5130

CHILD'S APRON.

All Seams Allowed.

The one-piece idea is found in almost everything, and we have it in the apron we show, and a very practical style it is in a garment of this kind; it is so simple and convenient, for both adjusting and laundering. The single piece has the opening under the arms, where the seams are buttoned together. It is, of course, necessary to see that the material selected is wide enough to allow this cut without piecing, but if it is not a short seam at the sides will not even show if it is pressed flat. This apron may be made of any wash material, but gingham, percale and calico are the best, and the edges may be bound with cotton braid, which comes in all colors. The pattern (5130) is cut in 5 sizes—2 to 10 years. To make the medium size requires 1⅝ yards of material 36 inches wide.

The above pattern can be obtained by sending 10 cents to the office of this paper.

Abbey's Effervescent Salt

A sensible man takes out rheumatic kinks with a morning draught of Abbey's Salt. What do you do with them?

25c and 60c. Sold everywhere. 62

Children's Aid Society

FOR THE CARE OF NEGLECTED AND ILL-TREATED CHILDREN.

Incorporated by Act of Legislature. Information required. Information kept strictly private.

CHILDREN FOR ADOPTION

GEO. COCHRANE, Agent and Asst Sec.

Phone 1320 George St

The Latest Coiffure For The Ladies

If you want to wear your hair in the latest style you will need the following :—

TURBANS in severe sizes, 25c, 35c, 50c each

TURBAN BRAIDS the very newest, all shades to match the hair for 80c and $1.00.

LARGE HAIR NETS from 5c to 25c

LARGE PINS in Amber Shells.

ALL AND SEE OUR NEW SHIPMENT OF HAIR ACCESSORIES

MRS. M. J. BYRNE

424 GEORGE ST PHONE 226

EGGS

For Sale in Any Quantities

COLDSTORAGE

In Full Operation

SATISFACTION GUARANTEED

W. SCOTT CO'Y

Both 'Phones 264

Coal Results

We sell the very best quality of hard coal, as good as we know how to buy.

¶ Are you getting results from the coal you are now using? Are you sure it is good? Are you burning it the right way?

¶ There is a deal of difference in how you handle the range or furnace. Our long experience tells us that fact and we are ready to advise any in doubt as to the best way to make use of coal as fuel.

$7.30 Per Ton

THE PETERBORO FUEL & CARTAGE CO

Limited

162 Charlotte-St. Telephones—(Bell 261, 270, (Machine)—270.

134 Aylmer-St. Tel. Bell 302

RE-UPHOLSTERING

Furniture

Send in your Furniture NOW to be Re-Upholstered The Rush of Fall trade will

soon be on. We will give your orders careful and proper attention

Furniture Coverings

Our stock of genuine French, Silk and Cotton Tapestries, is the best we have ever shown. They are our own importations and are the Latest Designs in beautiful and fast colorings. Let us show you the excellent values in them.

427 George Street

CLEGG'S FURNITURE STORE

'Phone Number 79

OUR NEW
FOWLER
Toric Lenses

For Spectacles and Eyeglasses, are the latest optical improvement. These lenses are spoon shaped, curved like the eye, and fitting around it. Whichever way you look, you look straight through a part of the glass, not slantingly: and besides there is quite a protection from dust and wind. A great many people of Peterborough have procured them and are delighted. We grind these Toric lenses as well as the flat kind.

ALL WORK GUARANTEED

A. A. FOWLER, Phm.B.
EYESIGHT SPECIALIST.
Ref. D.O., Toronto. Oph. D., Chicago.
With NUGENT DRUG CO.
386 George Street.

HOME THRICE VISITED BY DEATH SINCE JUNE

To see three of their little ones carried from the home to the grave within a few months, has been the trying experience of Mr. and Mrs. Frederick Feeley, 271 Romaine street.

In the month of June, when Mamie, the seven-year-old daughter, was crossing the G. T. R. track at the corner of Park and Wescott streets, she was struck by the engine of the Port Hope train and killed.

A few weeks later a young child passed away, and the death of an infant child, which occurred on Saturday, makes the third bereavement.

HARVEST THANKSGIVING SERVICES WHICH THE S. A. WILL SHORTLY HOLD

The Harvest Thanksgiving Services in connection with the Salvation Army, will be held on Saturday, Sunday and Monday, Sept. 24, 25, and 26, in the Temple, Simcoe st. The hall will be tastefully decorated with grain, flowers, fruit, etc., and appropriate music will be rendered by the silver band, the songsters, and the children. Public cordially invited.

In connection with the services, the annual appeal is being made to the friends and sympathizers of the Army, for Thank-Offerings in aid of special funds established in Canada for the benefit of officers during illness, bereavement, or in times of special need. In this country there are about 1000 men and women who have given up their secular callings, (and in many cases lucrative positions) and who without any guarantee of salary are devoting their lives to the work of uplifting and helping fallen mankind. Out of the mere pittance received by hundreds of these officers, it is impossible to make any provision for the day of adversity, and therefore they are dependant to a very great degree upon the assistance of the friends who, while unable to give their lives, are anxious to share in this work by giving of their means.

On Monday evening, a Harvest Sale will be held in the Temple, the proceeds to be devoted to the above object, and donations of groceries, vegetables, fruit, household requisites, and saleable goods of all kinds, will be gratefully accepted. The hall will be open next Saturday and Monday to receive donations; or a phone message (Phone 440) or a post card addressed to Ensign Merrett, 204 Margaret Ave., will ensure attention. We bespeak a hearty response to this appeal by the generous people of Peterborough.

PROVED FINE ENTERTAINERS

Those who absented themselves from the concert at the Y.M.C.A. hall Saturday evening missed hearing one of the best organizations of musicians that has performed before a Peterborough audience for a long time. They were the colored Jubilee Singers of Cleveland, Ohio, eight in number, four ladies and four gentlemen.

Possessing splendid resonant voices, with the additional beauty of blending well, for two hours they delighted their hearers with a varied program of quartettes, duets, trios, octettes, consisting of plantation medleys, camp meeting songs, etc.

They are under the leadership of Mr. Thomas

The Olympian string quartette also played well together.

On Sunday afternoon at the opening meeting for men, held in the Y.M.C.A. parlor, they again assisted materially in the success of the occasion, being very liberal in their songs.

Rev. Mr. Riddiford was the speaker at the meeting and spoke on "Amplified Amputation." Mr. Riddiford, in a strong, plain address, showed the derivation and meaning of his topic.

When we cast out sin from our hearts, we let in Christ, thus amplifying ourselves and our hearts by amputating or casting off sin. He pleaded with his audience to rid themselves of whatever sin they were the slave of, and thus become more like Christ.

The rapidly increasing interest in the Sunday morning Bible class at the "Y" is a source of congratulation and credit to the officers. On Sunday morning at 9.30, twenty-one men were in attendance, making a record for this class.

AN EXCELLENT CHEESE SEASON

Ald. G. A. Gillespie, who is one of the heaviest buyers on the local cheese board, says that this year has been an excellent one for Peterborough cheese.

"The make has been good," he stated, "the pasture having been splendid this summer. The output is just as heavy now as it was in June, which is generally the best cheese month of the year."

On account of the good pasture the season will likely be a couple of weeks longer than usual.

ARE WITH THE QUEEN'S OWN RIFLES IN ENGLAND

It is interesting to note that in the visit of the Queen's Own Rifles to England, Peterborough has five representatives, who are sharing in the honors which have, and are still being bestowed on Sir Henry Pellatt and his Canadian contingent.

Walford Hatton, a son of Mr. G. W. Hatton, and who, before his removal to Toronto, was a member of the 57th Regiment, is one, and Arthur Wood, a son of Mr. R. E. Wood, county crown attorney, and when here quartermaster sergeant in the 24th Field Battery, is another member. Herbert S. Routley, a son of Mr. C. B. Routley, who left here to take a position with the Robert Simpson Co., makes the third. His Honor Judge Huycke also has a son, and Walter Blackwell, the youngest son of Mr. Wm. Blackwell, C.E., makes the fifth.

WON STOCK JUDGING PRIZES

In the stock judging competition at Peterborough Industrial Fair the awards were made as follows;—1st, M. J. Stewart, Wallace Point; 2nd, C. Moore Smith; 3rd, equally divided between A. B. Mann, Bridgenorth, and Fred L. Campbell, Peterborough.

The prizes were $10, $6 and $4.

The Zionist Convention will be held in Toronto on December 25.

Your Holiday Snapshots Enlarged

Work guaranteed first-class.—Enlargement made from your best pictures, for any size

Louis Mendel

374½ GEORGE STREET
THE ONLY STUDIO ON GEORGE STREET

"Indians Gathering Wild Rice at Rice Lake, Ont."

One of the latest additions to Roy's famous souvenir post cards. Don't fail to procure them. At all dealers or

THE ROY STUDIO
140½ Hunter Street

GRAND OPERA HOUSE
J. J. TURNER & SONS, OWNERS AND MANAGERS
TO-NIGHT! TO-NIGHT!
And Every Night at 7.30 and 9.00
Prices 5c and 10c

Also Matinees Mondays, Wednesdays and Saturdays at 2.30 and 4 p.m.
Prices 5c

The finest Vaudeville and the largest and best Moving Pictures in the city and a first-class Orchestra, and a comfortable theatre to sit in and see a first class show.

DAVIS & DAVIS, the Great Dramatic Sketch Artists.

LOUIS JULIAN, the Hebrew Singing Comedian, and three reels of Moving Pictures. The very best. Try THE GRAND to-night.

IF YOU THINK OF PUTTING
VERANDAH CURTAINS OR AWNINGS
of your house we will be pleased to give you an estimate for the work.
Verandah Furniture, Hammocks, Etc
J. J. Turner & Sons
George Street.

ADAMS' STORE FOR WOMEN
393 George Street | 466 Telephone

FINE SHOWING OF THE NEWEST STYLES IN
LADIES'
TAILORED COSTUMES

This interesting store news concerns the showing of the newest fall 1910 models in Ladies' Tailored Costumes, Come and make your selections while our stock is complete.

$12 and $15 COSTUMES
Are very special values, good styles, medium length, semi-fitting Coats, silk braid and button trimmings, made of extra quality materials. Black, navy, brown, grey. Extra special at.............. $12 and $15

$18 and $20 COSTUMES
At these two popular prices we are showing some smart models, made of fine quality cloths, special at.... .... $18 and $20

$25 and $27 COSTUMES
Are exceptionally beautiful garments, made of extra quality diagonal Cloth, with plain and Dresden silk trimmings, black, navy, myrtle, fawn. Special at.............................. $25 and $27

ADAMS' SUIT VALUES ARE THE BEST IN THE CITY

NEW FALL KID GLOVES
The new Fall Kid Gloves are here for your inspection. Finest qualities at......... $1.00, $1.25, $1.50

Harry Adams

OBITUARY

HARRY DOLBY.

Mr Harry Dolby, a well-known engineer on the Grand Trunk, and widely known in the city, died at the Lindsay hospital yesterday morning. He was about fifty-five years of age.

ALICE ANNE COOLIDGE.

Alice Anne Coolidge, youngest daughter of Mr. and Mrs. J. H. Chatten, died at their home on Brown street, early Sunday morning at the age at 26 years. Her death was not unexpected, as she has suffered for some months from lung trouble.

There survives her one little daughter, Bessie, also her mother and father, of this city, one sister, Mrs. F. T. Found, of Bowmanville, four brothers, Jos. F. and F. Henry, of Calgary; Wm. George, of Three Hills, Alta., and Raymond J., at home. The funeral will take place from her late residence, Brown street, on Tuesday at 2 p.m. to the Little Lake cemetery.

CONSIGNMENT OF ENGLISH GOODS

Received by Mr. John Kylie To-day—First to Arrive in city

Mr. John Kylie, the Hunter street boot and shoe dealer, received to-day a large consignment of English-made rubbers, and this is the first to arrive in this city.

The rubbers are manufactured by the British North American Co., which is soliciting business through its warehouses in Canada, independent of the combine.

A Levis despatch states that Mr. C. M. Colmay, of New York, is considering the erection of a million dollar hotel there, probably in Shaw's Park.

It Pays For Itself

Figure it out in dollars and cents. If you can make five tons of coal last as long as six tons and with coal at $6.00 a ton, don't you make $6.00 clear. Now the cast iron range illustrated will save 20% of your fuel when hard coal is burned. It is fitted with that greatest of modern stove improvements the

GURNEY-OXFORD ECONOMIZER

It is a device that is put on Gurney-Oxford Stoves alone, and in putting them out for your inspection we feel justly proud of the choice we have made in selecting this line of satisfaction giving stoves. Look them over on our floors.

GURNEY-OXFORD

George Hutchinson & Son
342 George Street

FAIR BOARD WANT BILLS

Secretary Hall, of the Peterborough Industrial Fair, announces that he would like to have all accounts against the fair presented at once, as it is the wish of the directors to have all business in connection with the exhibition wound up as soon as possible.

THE CANADIAN LADY
For style, wear and comfort try "The Canadian Lady" Boot at $3.00, $3.50 and $4.00
T. C. Elliot, 392 George Street.

CITY NEWS ITEMS

All Saint's Notes

The All Saints Chapter of the Brotherhood meets to-night at 7.45, in the vestry.

What's on To-night

Y.P.B.U. rally Murray street Baptist church.

Regimental march out with band.

Silverware

Coupon given with every purchase of 10 cents or over. Walter M. Roebuck, corner Water and Smith streets.

Normal Re-opening

For those students who have to write on examinations the Normal School re-opens to-morrow morning.

Listen to the Band

The band of the 57th Regiment will parade at the armories to-night at 7.45.

Manufacturer's Committee

A meeting of the Manufacturers' Committee will be held to-night at 8 o'clock.

Pianos to Rent.

Pianos and organs rented from $1.00 per month up. Six months' rent allowed in case of purchase. The J. M. Greene Music Co., Limited, George St.

A Small Fire

The fire brigade had a call to the Peter Hamilton Co's. foundry on Saturday. There was a small blaze in the roof caused from a spark from the cupalo. The damage was slight.

Good Business

The crowded houses which have greeted every performance by the Joe Marks Company at the Grand was climaxed Saturday evening by a record attendance, when the offering, "A Yankee in Ireland," was cleverly presented. Marks Brothers always are popular with Peterborough audiences, and their three night visit was very successful financially.

St. Luke's Church

The decorations for the Harvest Festival will begin to-day, and the members of the Chancel Guild as well as others are requested to be on hand.

A choir practice will be held at the residence of Mrs. L. Turner, Courthouse, on Tuesday evening.

Final rehearsal on Wednesday evening in the church.

At the evening service yesterday Dr. Langford referred to the sudden death of Mr. Thos. Blois, a former member of St. Luke's Congregation.

St. John's Notices

Monday, 8 p.m.—Special general meeting of the A.Y.C.A.; winding up of the tennis season and arranging work for the winter.

Wednesday, 8 p.m.—Evening service. A special meeting of the men of the congregation will be held after the service, and a good attendance is asked for to meet Rev. Canon Davidson and Rev. Charles Carpenter to discuss the work for the forthcoming winter.

Thursday, 8 p.m.—There will be no choir practice in St. John's church but members are asked to go to St. Luke's to attend the harvest festival.

WHO'S COMING AND GOING

Mr. Samuel Neill, of Kingston, is in the city.

Mr. J. H. Lawry, of Orillia, is at the National.

Mr. Walter Conway, of Chicago, is in the city.

Mr. Thomas Savigny leaves to-morrow for Regina.

Mr. Robert J. Allan, of London, is at the National.

W. H. McIntyre and wife, Perth, are at the Oriental.

Miss Jean C. Allan, of New York, is at the National.

Mrs. and Miss Petton, of Yarmouth, N.S., are at the Oriental.

J. D. Galloway, Grand Forks, B.C., is a guest at the Oriental.

Dr. Packenham, of Toronto University, is visiting in the city.

Mr. Charles H. Wallace, of Hamilton, registered at the National to-day.

Mr. J. H. Ance and chaffeur, of Porta Rico, are at the National.

Miss Maggie Hillier has returned to Haliburton after visiting friends.

Mrs. Melville Halliday has returned to Hamilton before leaving for the west.

The condition of Mrs. James Kendrey at Toronto, continues to show improvement.

Mr. George Ball, of Rochester, N.Y., is the guest of his aunt, Mrs. Callaghan, Elm street.

Mr. William Armstrong leaves on Thursday for Regina, to assume the management of T. Barrie's fur store.

Miss Margaret Thompson, of T. Eaton and Co., Toronto, is visiting her parents, Mr. and Mrs. Peter Thompson, George street.

Mr. T. W. McCamus, of Schenectady, N.Y., arrived in the city Saturday night and is the guest of his cousin, Mr. Robert Fair, 505 Dickson street, for a few days.

R. R. Sparks, vice-president of Sparks Bros., Limited, Ottawa, is in the city on business. Mr. Sparks has fallen from grace. He was formerly a newspaper man at the Capital and occupied the city chair of the Free Press.

ORGANIZATION OF HIGH ORDER

Canadian Jubilee Singers to Come Here on Oct. 3rd Under Auspices of St. Luke's A.Y.P.A

The A. Y. P. A. of St. Luke's Church have made arrangements with the Canadian Jubilee Singers to give an entertainment on Monday, Oct. 3, in the Conservatory of Music Hall. The Jubilee Singers come highly recommended. The following is one among many appreciative references made:

Dorchester, Me.

The Canadian Jubilee Singers, under the auspices of the Church of England here, were most heartily received by an enthusiastic audience last evening. The repeated encores showed the appreciation in which the numbers were received. A most thoroughly enjoyable evening was spent and wholesome entertainment given and I have pleasure in recommending them to any and all.

H. W. PALMER,
Sr. Church Warden.

FUNERAL OF THOMAS J. BLOIS

The funeral of the late Thomas J. Blois took place this afternoon at two o'clock to Little Lake cemetery. It was conducted by the Woodmen of the World, who turned out in large numbers, evidencing thereby their respect and esteem for a deceased brother. Rev. H. R. Trumpour officiated at the funeral ceremony and Dr. Langfeldt also spoke.

FRENCH DRY CLEANING AND PRESSING

Old and new customers will find that they will have the same first class work and promptness as formerly, in either stores. Contracts taken. We call for and deliver.

TWO STORES:—
173 Simcoe St. - - Phone 669
Charlotte St. - - Phone 575
Machine Phone 357

Choice
Fall Shoes

Everything that's new, correct and desirable fn Fall Footwear awaits you here..

No matter what price you wish to pay, be it $1 to $6 or any of the many popular prices between you'll find here reliable shoes in the latest and correct styles for

Men, Women, Boys, Misses, and Children

No words expressed here can impress you half as well as a visit to our Store. There's money saving and more style and more wear for you in our kind of shoes than any you'll—Well, we mean the other kind.

Come, See For Yourself

J. T. STENSON & SONS
364 GEORGE STREET — PETERBOROUGH

September
WEDDING GIFTS

A cordial welcome awaits callers, as well as buyers, of September Wedding Presents at Schneider's. Beautiful pieces in—

Sterling Silver and Plated Ware
New things in Flat Ware
Cut Glass of Special Merit
Fancy Clocks — gold plated and fancy wood

Put Schneider's on your shoppinglist for Wedding Gifts.

SCHNEIDER'S
Jeweller and Optician
391 George St., Peterboro'
Issuer of Marriage Licenses

Real Estate

City and Farm Property for sale or to ren
MONEY TO LOAN.
C. BLEWETT, 332 George-st., Peterboro Office Phone 1221, House Phone 566

W. & A. Kingdon
PRACTICAL PAINTERS, PAPERHANGERS
DECORATORS. GILDERS. ETC.

ESTIMATES GIVEN.
All work guaranteed. First class and only the very best materials used.
Orders promptly excuted.
A share of your patronage is solicited.
Our aim to merit your recommendation.

Address — 762 Water Street
Phone No. 1140

DELICIOUS
ICE CREAM

Ice Cream such as we make is really delicious this warm weather.
We go to the utmost care to secure the very surest ingredients to put into its making
The choicest of flavorings and richest of creams combined with years of experience result in a delightful product that cannot be excelled.
We're absolutely confident of everything we say and want you to make us prove it.
Cool Parlour with three electric ceiling fans.

COLEMAN BROS.
462 George-St.

PATRIOTIC PICTURES
Special for FRIDAY and SATURDAY Only
—PICTURES OF—
KING GEORGE V.
QUEEN MARY
LORD KITCHENER
SIR WILFRID LAURIER, (Premier of Canada.)
HON. R. L. BORDEN, (Leader of Opposition.)
SIR J. P. WHITNEY, (Premier of Ontario.)
FOUNDERS OF CONFEDERATION.
ALEXANDER MUIR, (composer of the Maple Leaf Forever,) etc., etc.
Reg. 25c each, Friday and Saturday, special only...... 15c each
PILLSWORTH'S PICTURE & ART STORE
345 George Street.

BARGAINS
in PEARS

The Choicest Lines of
PEACHES, PLUMS
FRESH
VEGETABLES
TOMATOES
CUCUMBERS, Etc.

MINICOLA BROS.
WHOLESALE AND RETAIL
Hunter Street · Both Phones 337

PHOTO SUPPLIES

A full line of Anthony Scovil Goods, Cycko Papers, Kodaks and Cameras.
HIGH-CLASS PHOTOGRAPHY
Expert posing and lighting enable us to produce portraits of merit--pictures that please
The Lendrum Studio
170 CHARLOTTE ST PETERBOROUGH

Miss Wilhelmine Gumpricht
A.T.C.M.; A.O.C.M.
(Graduate of the Toronto Conservatory of Music)
Teacher of Pianoforte
Studio:—535 Aylmer St. Phone 603

YOUR CHANCE

To buy a fine, modern home on Weller street, with 66 ft. lot, in the market for a few days only.

Have you a house and lot in the city to exchange for 14½ acres, with brick house and outbuildings, 2½ miles from the city?

See us about this.

Let us know your wants in the real estate line. We can supply them.

A. Brown & Co
396 Water Street. Phone 126

Peterboro' Business College

Is a link in Canada's Greatest Chain of High Grade Colleges founded during the past twenty-six years. This chain is the largest trainers of young people in Canada and it is freely admitted that its graduates get the best positions. There is a reason; write for it. A diploma from the Commercial Educators' Association of Canada is a sure passport to success.

You may study partly at home at home and finish at the College.

Enter any day.

FALL TERM NOW OPEN
PETERBORO' BUSINESS COLLEGE
GEO. SPOTTON, Principal

A GRAIN OF FAITH IS ALL WE NEED

Rev. Mr. Coon gave a fine discourse last evening at Mark St. church, on the many miracles performed by Christ when on earth. His text was Luke, 5th chapter, 5th verse, "Nevertheless, at Thy word we will let down the net." He showed how a grain of faith was sufficient for the performance of many remarkable miracles and cures. He had a large congregation, which was much impressed by his words.

LECTURE ON SOUTH AMERICA

The Young People's Society of the Murray street Baptist church will hold their autumn rally to-night. An illustrated talk on "South America" will be a feature of the evening.

KID GLOVES
T. C. Elliot opens, this Fall, one of the largest Kid Glove Departments in Peterborough. All the best makes are shown — all shades

IMPROVEMENTS TO CHURCH

Owing to repairing and decorating First Church of Christ, Scientist, the prayer meeting on Wednesday night of this week is withdrawn and the reading room closed for this week. Church will be ready for service Sunday next.

"BOHEMIAN GIRL" THE FAVORITE

This Supremely Tuneful Romantic Opera Will be Presented by Aborn Grand Opera Co.

Some months ago the management of the Aborn English Grand Opera Company sent to a representative list of theatre-goers here a repertoire of twelve operas from which to select three favorites, with return postal cards with which to play. When a little less than three-quarters of the cards had been returned to New York, the vote was counted, and the work to receive the largest number was Balfe's "The Bohemian Girl."

Consequently this opera will be presented for the single performance scheduled for the Aborn singers at the Grand Opera House Wednesday night, Sept. 28th. The fact that so large a proportion of answers were received indicates that music lovers of this city are hungry for grand opera in English, which is quite natural, from the fact that the works of the masters have not been heard in the familiar language for a long time.

There has been no English grand opera company on tour in America for a number of years, the Aborn organization having confined their attentions to only a few big cities that would support long runs of a month or more each season.

They Can't Forget Canada

Already it has been pretty well demonstrated that certain railways of the Northwest are fighting desperately to stop the flow of immigration to the Canadian west. In fact this campaign has extended to the South western railways as well. For instance, the Texas and Pacific Quarterly, rather a pretentious magazine, published by that company and issued at Dallas, Texas, opens its July number with an uplift article which includes a quotation from Longfellow's Evangeline:—

"All the year round the orange
groves are in blossom and
grass grows,
More in a single night than a
Canadian Summer."

Meaning, no doubt, the grass. Not the Canadian summer.

Canadian Pacific Railway
Another Farm Laborer's Excursion will be run from Peterborough on Sept. 23rd, Special train will leave Toronto at 2 p.m. Leave Peterboro' at 7.42 a.m. Fare—going $10 returning $18.00. For further information see Wm. McIlroy Agent, 343 George St. 4d

THE MURDER!

Mrs. Deline Had Had Words With a Wood-Ranger --Man Left in a Fury--She Had Been Suffering With Terrible Pains in Her Head--The Husband's Statement to Review Correspondent.

Special to Review

Havelock, Sept. 19.—No clue has as yet been found which would lead to the finding of the murderer of Telisa Deline. The police are working on the case, and it is hoped that there will be some useful information by the time of the inquest on Friday next.

It is a mystery not only as to who killed the woman, but also as to how she was killed, but this later will likely be cleared up when the result of the post-mortem is made known.

The facts briefly stated are these: That Hugh Deline left the farm of James Buchanan, where he was employed, and arrived home, as he states, at about 8.30 o'clock. He found his wife dead and ran to the home of Mr. Sam Newel, about 15 minutes' walk at about ten o'clock it is stated, but there is some uncertainty about the time. The coroner was notified next morning. The woman's face was scratched as if by finger nails, there was a slight scalp wound and her wrists were scraped as if her hands had been tied, and she had been struggling to release herself. No one had been seen enter of leave the place that day, but a person might have easily reached the place without being seen.

It does not seem possible that the husband, left as he is with two little children, could have committed the deed. He seemed to feel badly about the death of his wife, but made no effort to solve the mystery of her murder.

A CLUE.

The question then asked is was it a tramp? Two tramps were seen about that settlement a week ago, but have not been seen lately. Your correspondent, in interviewing the husband, asked him if he could throw any light on how his wife met her death. He said he could not. He was if she was on bad terms with any person. He admitted that a woodranger, who passed through that district about a week before, had words with his wife and there was bad feelings between them when he left. Deline was not at home when the trouble with the woodranger had occurred, but his wife had related the story to him when he returned. The woodranger had called at the Deline home at noon and had asked for his dinner. Mrs. Deline had given it to him, and when he had finished asked him for the pay for the meal. There was some dispute about the price, hot words passed between the two and the woodranger had left in a fury without paying her anything for the meal. Outside of this Deline knew of no one on bad terms with his wife.

PAINS IN HEAD.

Deline said that his wife for the past three years had at intervals had terrible pains in her head, and that they had been bad lately, and he had sent to Havelock on the morning of the tragedy for a bottle of medicine for her. He seemed to have an idea that death had come from the same trouble as this pain in the head, but could give no explanation of the marks on the body.

The neighbors knew very little about the Delines or their home life. They lived about a mile in from the road in a clearing where a small house and barn was erected, and where there was a small garden. The husband worked among the farmers when he got a chance, returning to his home at night. Watson Parks, a cousin of the deceased, has lived near them for about a year, and, so far as he knew, their family relations were the happiest.

To a neighbor, for whom he had worked, Deline had said that his wife was suffering from a pain in her head lately, and that he might go home any night and find her dead.

A post-mortem was performed on the body by Dr. Holdcroft, of Havelock, and Dr. Ford, of Norwood, on Saturday.

REV. MR. TROMPOUR'S STATEMENTS ON SUNDAY EVENING WERE OF A VERY VIGOROUS NATURE; TALK ON A LIVE ISSUE OF THE PRESENT DAY

(PURITY DISCUSSED)

"Young woman, the moment you allow any suggestion or allusion to anything that you know is wrong, from the man you are keeping company with, you are a fool."

The above strong statement, with many others of a similar red hot nature, were spoken by the Rev. Mr. Trumpour last evening in All Saints' church in a telling and startling sermon on the evils of impurity.

"'Keep thyself pure' and 'blessed are the pure in heart,' are the Bible injunctions," said the preacher.

Purity belongs to the whole mind of Christian thought. Terrible temptations beat at the door of every heart. There is a suggestion of the perversion of passion of the Garden of Eden. The pages of Genesis are full of stories of the violations of God's orders. The literature of every nation bears out this fact. You dare not get a copy of 'Shakespeare' in the original, it is so vile.

"This crime of impurity is a modern crime and, I fear, a local one also," said Mr. Trumpour. "For every one man who is guilty of intemperance there are ten slaves to impurity. Hell itself is raging on this earth. A startling percentage of the men of United States are victims of the habit. To the parents I would say, 'raise the boys that the promise of this thing will not be raised among us.' The temptations in our midst are fearful. You cannot walk down the streets without hearing blasphemies and suggestive phrases which shock and horrify you. From experience of many years in a boys' school, and by investigation of boys, an alarming proportion of vicious habits were discovered, which were unknown to the parents of the boys. Those who to-day are men, wish that their fathers and mothers had unfolded to them the wonderful and mysterious origin of life, and the secret of sex, instead of having had it presented to them by filthy and unclean associates. It seems to be avoided as prudish and wrong. I could tell of actual experiences with men and boys that would make you sick. You may think your own boy is not guilty of such practices. There is nothing about which a boy will lie more readily than to conceal his guilt of impurity. Eight or nine years is not too early to be told of the knowledge of sex. Parents allow children to roam the streets at all hours of night. To allow boys and girls of tender years to attend moving picture shows is wrong, and is in the same category. For every one there are six that destroy ideals of life.

"In cities the size of Peterborough picture presented that is helpful the summer time puts temptations in the way of our youth that undeniably lead to juvenile prostitution. And this sin embraces many. Some of the worst scandals the church has had have been with ministers themselves. The worst sin on earth is impurity. No man should entertain thoughts of the other sex which he could not tell his mother. There is nothing can keep a young man pure or straight more than the love of a pure woman. If you have ever been guilty of impurity in your youth you can never be really happy again. Not only this, but you may wreck and damn some other innocent soul.

"Any man whose companionship does not make a woman better, and create a desire for better things is not worthy to be called a friend, and almost always is your worst enemy."

Speaking of impure stories, the speaker said that he would give his right hand if he could blot out the impure stories he had heard in his youth. It was only by the mighty power of God he had been able to erase some of them from his memory.

For these doers of evil and vile, unclean retailers of filth and shame hanging is not the beginning of punishment.

In concluding the speaker said, "My last word to-night is 'be clean and pray God to keep you pure.'"

SPOKE ON THE EUCHARIST; SERMON YESTERDAY MORNING BY REV. DR. LANGFELT

The Holy Communion was observed at St. Luke's church on Sunday morning and the rector, Rev. E. A. Langfeldt, gave a splendid discourse on the meaning and significance of the solemn religious rites involved by it. He spoke from the passage of scripture contained in St. John, sixth chapter, verses 54 to 56. He showed what a tremendous influence for righteousness was this periodical reviewing of our vows to God, and how it kept our faces turned towards Him, the Giver of all good things. It is first by the presence of Christ within us that we obtain power to crucify sin. Infinitely great is the power of the Bread of Life. Very often it is a fact that not until late in life do we realize the great benefits of Holy Communion with Him. It strengthens men's hearts and supports life. We are one with Christ and Christ with us.

Apart from Him there can be no fruits of righteousness. Each true communicant abides in Christ. This is exemplified by the faithful martyrs, the saints and confessors of each generation, the shining lights, the devout and many Christians whom we have seen and know, who, that loves Him in sincerity would not wish to join that holy host.

Speaking of the recent Eucharistic declaration of Father Vaughan, Mr. Langfeldt said: "When we look at the noble lives of the early Christians, the heroism they manifested, the atrocious deaths they suffered, when they were sealing the doctrine of Jesus Christ, who then will say that their religion and ours is a 'soulless religion?' God forbid that we should make light of a religion that differs from ours. We have a right to have an opinion, and it should be respected. At the Eucharistic Congress the priesthood had no desire to hurt us. Is the faith of the Lord Jesus Christ soulless? Atonement and sacrifice was once made for all, and this is sufficient. From all points of view we would consider it a religious sacrilege to have it offered again.

As often as we eat and drink of the symbol of His flesh and blood, we have the hope of the blessed resurection.

Let us never forget His benefits to us. How can any one who owns His name depart from His blessedness? Great beyond any controversy are the benefits derived by His holy sacrifice.

Concluding, the speaker said: "Do not wait for the months and years to pass before renewing your covenant, but come to the altar as soon and as early as possible, and partake of the saving power of the bread of life."

SKATING PARTY AT ROLLER RINK

At the Brock street roller rink on Saturday night, between ten and eleven o'clock, Miss Theresa Tougas entertained a number of her friends to a skating party, in honor of her friend Miss Ruby McNeely, of Toronto.

The occasion was one of much enjoyment for all, and the hour's roll came to a close all too soon.

The skating party was the first of the season.

The Finnish Diet has reassembled at Elsingfors and elected as president ex-president Svinhufvid.

INVESTORS, YOUR PICK
SHOULD BE
EDSON

Investigate and you will come to that conclusion that a few dollars invested in this rapid growing city is a good investment.

Canadian West Land and Development Co.
397 George Street - - - - - Corner Hunter
OPEN EVENINGS.

Speaker Cannon, of the United States House of Representatives, has been nominated for re-election at Danville, Ill.

GRAND TRUNK RAILWAY SYSTEM
RAILWAY TIME TABLE

	Arrive.	Depart
Lindsay, Orillia, Midland, Gravenhurst, North Bay, Stouffville and Toronto........	11.40 a.m.	8.25 a.m
	9.00 p.m.	5.35 p.m
Port Hope, Toronto, London, Detroit, Chicago & West, Niagara Falls, Buffalo, Cobourg, Montreal and East...	8.25 a.m.	11.40 a.m
	5.30 p.m.	9.00 p.m.
Toronto, Lindsay, Stouville, Uxbridge and Markham......	10.15 p.m.	7.10 a.m.
Lindsay Local	8.15 a.m.	9.10 p.m
Hastings, Campbellford, Madoc, Belleville, Kingston, Montreal and East	8.10 a.m.	8.30 a.m
	8.55 p.m.	1.40 p.m
Lakefield......................	9.50 a.m.	8.35 a.m
	5.15 p.m.	11.55 p.m
New addition in Lakefield service for summer, Mondays only, special train from Lakefield arrive..................	7.00 a.m.	

CANADIAN PACIFIC RAILWAY

To Peterboro' Going East.
11.28 a.m., Norwood, Havelock, Ottawa, Montreal
7.42 p.m., Indian River, Norwood, Havelock, Tweed.
12.31 a.m. midnight, Havelock, Tweed, Smith's Falls, Montreal, Quebec, Portland, Boston and New England points. Ottawa express, Norwood, Havelock, Ivanhoe, Tweed, Smith's Falls, Carleton Jct., Ottawa.
To Peterboro' Going West.
5.36 a.m. for Toronto, Hamilton, Brantford New York, Woodstock, St. Thomas, Chicago, etc.
7.47 a.m. for Cavanville, Manvers, Pontypool Burkton, etc.
4.38 p.m. Pontypool, Lindsay, Toronto, Hamilton, Galt, Woodstock, London Detroit Chicago, also Fort William, Winnipeg and all points in North West Canada

Bricklayers
Wanted.

Wanted, at once, apply Can. Leonard Construction Co., Ltd., Quaker Oats Works, Peterborough.

SPECIAL OFFERINGS

Our list of bargains grows each day as Xmas approaches. Want of room at that season compels us to start early to make a clearance.

Every department is filled with innumerable good things at bargain prices.

Our prices defy competition. Read over a few of them:—

16 Dinner and Tea Sets, combines 101 pieces to set. Decorated with gold pattern under glaze and will not wash off, good assortment to choose from. For $9.98

35 full size Chamber Sets, floral print in pink, green, blue and brown, with rolled edge basin. Only $1.98

150 dozen white Cups and Saucers. You can have 12 cups and 12 saucers, for.................... 58c

170 dozen blue Decoration Cups and Saucers, 1 dozen of each for.... 60c

60 China Tea Sets, Kermes shape cups beautifully decorated, 40 pieces to set, samples are shown in our window. Only for set..... $3.99

WALL PAPER DEPARTMENT

800 rolls bedroom Wall Papers, regular 10c and 12½c. Clearing at 7c

500 roll German Wall Papers. The cheapest price you can get on any German paper, no matter how poor a quality is 20c. We are clearing 40c quality at... 15c

685 rolls, green, red and brown dining-room or hall Papers, some stripe Turkish design, other floral. They are all up-to-date and worth 3 times what we ask you for them. For roll..... 10c

WINDOW SHADES

432 Window Shades, best quality with hartshorn rollers, slightly soiled. Clearing at.................. 39c

85 duplex green on one side and cream or white on the other, with best hartshorn rollers, slightly soiled. Each... 34c

108 Curtain Poles 1¼ inch by 5 feet long in white cherry or oak, 2 silver ends, 2 brackets and 10 rings, the whole outfit only.................... 37c

Go to ROUTLEY'S if you are desirous of saving on all your purchases.

379 GEORGE ST. PETERBORO' | ROUTLEY'S | 262 QUEEN ST. TORONTO

SPORTS | BASEBALL--LAWN TENNIS--FOOTBALL | SPORTS

T.A.S. WERE PUT AWAY BY FAST KINGSTON-BELLEVILLE TEAM

Visitors Were Superior at Bat and on the Field---Saunders Struck Out Thirteen and His Team Took an Early Lead—Score Was 10-4.

The last ball game of the season proved to be a disastrous one for the T.A.S. Not only had they to be content with the small end of the 10— score but the attendance was small, and in the face of the heavy expenses of the day, which included a new pair of hose for Con. Murphy, the encouragement handed out was not crowded for lack of space. The Kingston-Belleville aggregation of pill manipulators was strong in all departments. The battery end was steady and Saunders and Brown were backed up with consistent fielding and batting. Thirteen of the locals biffed in vain and six of the eight hits came in two innings, when the four runs went o'er the pan.

T.AS. had the strongest team to be picked up in town. Rahmal, a newcomer with a rep, put away the hurling for eight innings, but he was no puzzle for the visitors. He was landed on for clean hits, but the infield, despite its strength, did not work as smoothly as might be expected, and this brought trouble to the twirler frequently. Quinlan let loose in the ninth, and was touched up for a double, which, however, was wasted.

Jack Oldham was dragged into the umpire business, owing to the nonappearance of Dan McCabe, and outside the usual upheavals, got away with his work all right.

First Innings.

Kingston—Laird, leading off, drove the first pitched ball at O'Hern, who threw him out at first. Connell doubled and took third while Gerow was striking out. O'Neil was walked and Laird came home on a bad throw. —One run.

T.A.S.—O'Hern made first when Brown let the third strike get away. Wylder beat out a tapper. Murphy forced O'Hern at third. Quinlan and Campbell fanned.

Second Innings.

Two hits, a pass and two errors, one of which was a wild throw, gave the visitors three runs, Saunders, LeFuer and Mathias counting.

O'Brien fanned, McFadden hit and went to third. Corkery swung in vain. Rahmal went free. O'Hern was hit and the bases were full. Wylder's contribution was a grounder on which he was retired.

Third Innings

Murphy was shifted to third, Corkery to second and O'Hern to short. O'Neil skied out to McFadden. Brown was safe on Rahmal's fumble and went to second. Saunders died, pitcher to first. LeFuer was passed. From third Brown scored on a wild pitch and in the attempt to get LeFuer at second nobody covered the bag, the runner going to third and scoring on Mathias' single. Pond was safe when the throw to first was dropped. Laird was out, short to first. Two runs.

Murphy sent a long fly to Mathias. Quinlan was walked and stole second. Campbell fouled out to Brown, and O'Brien was hit. McFadden fanned.

Fourth Innings.

Wylder missed Connell's third strike but got him at first. Gerow grounded out pitcher to first, and O'Neil sent a high and hard chance to Campbell, which was accepted.

Corkery, Rahmal and O'Hern were fanned in succession.

Fifth Innings.

Brown popped out to Murphy. Saunders out, Corkery to Quinlan. LeFuer was safe when Quinlan dropped the throw from O'Hern. Mathias was out on a high one to O'Brien.

Wylder let loose a single and stole second. He scored on Murphy's double. The attempt of Cornelius to take a third cushion was successful, Connell dropping the throw after it looked as though the runner was caught between the bags. Quinlan and Campbell fanned, but O'Brien's single sent Murphy home. O'Brien beat his way around to third and tallied when McFadden hit. Corkery missed three. —Three runs.

Sixth Innings.

Pond went out second to first. Laird took a pass. Connell was safe on Quinlan's error. Laird was caught at second. Murphy fell down on Gerow's grounder. Quinlan dropped the throw, but threw the runner out at the middle bag.

Rahmal was an easy out at first. O'Hern flew out to left, and Wylder croaked, Saunders to Gerow.

Seventh Innings.

The visitors were retired in order, O'Neil and Brown grounding and Saunders, when he tried to stretch an easy double into a triple, O'Brien sent a perfect throw to Murphy and the runner was nailed—likewise the baseman, but on the leg.

Murphy doubled again and was sacrificed to third by Quinlan. Campbell struck out. O'Brien clouted out a lusty two-bagger, Murphy scoring. McFadden was out, Connell to Gerow. —One Run.

Eighth Innings.

LeFuer and Mathias walked. Pond went out, pitcher to first. Laird's single scored LeFuer and Mathias came in on Connell's donation. Gerow kept up the good work and Laird took third, from where he scored on O'Neil's sacrifice. Connell made it four on a passed ball. Brown was retired after a short bunt.—Four runs.

It was one, two, three order for the T.A.S. on infield plays.

Ninth Innings.

Quinlan took the box and Rahmal first. Saunders grounded to pitcher. LeFuer sent one to the fence, and behind the foul flag, which was disputed, but allowed by the umpire. Mathias sent up a foul to Murphy and Pond fanned.

Wylder and Murphy were easy outs at first, and Quinlan didn't try to beat out his attempt to the pitcher.

The summary—

KINGSTON.

	AB.	R.	H.	O.	A.	E.
Laird, 2b	4	1	1	1	1	0
Connell, 3b	5	2	2	1	4	1
Gerow, 1b	5	0	1	8	0	0
O'Neil, rf	4	0	0	0	0	0
Brown, c	5	1	0	13	0	0
Saunders, p	5	1	1	1	4	0
LeFuer, lf	2	3	1	1	1	0
Mathias, cf	4	2	2	2	0	0
Pond, ss	5	0	0	0	2	0
	39	10	8	27	12	0

T. A. S.

	AB.	R.	H.	O.	A.	E.
O'Hern, 2b, ss	4	0	0	0	2	1
Wylder, c	5	1	2	3	2	0
Murphy, 3b, ss	5	2	2	3	2	1
Quinlan, 1b, p	4	0	0	13	2	4
Campbell, lf	4	0	0	1	0	0
W. O'Brien, cf	3	1	2	2	1	0
McFadden, rf	4	0	2	1	0	0
J. Corkery, 3b, 2b	4	0	0	3	3	0
Rahmal, p, 1b	3	0	0	1	8	1
	36	4	8	27	20	7

Score by innings—		R.	H.	E.
Kingston	132000040	10	8	1
T. A. S.	000030100	4	8	7

Two-base hits—Murphy 2, O'Brien, Connell, LeFuer.

Sacrifice hits—Quinlan, O'Neil.

Hits—Off Rahmal in 8 innings, 7; off Quinlan in one innings, 1; off Saunders, 8.

Struck out—By Rahmal, 3; by Quinlan, 1; by Saunders, 13.

Base on balls—Off Rahmal, 6; off Saunders,2

Hit by pitcher—By Saunders, 2; (O'Hern and O'Brien.)

Left on bases—T.A.S., 7; Kingston 4.

Passed balls—Wylder, 1; Brown, 1.

Wild pitch—Rahmal, 1; Saunders, 1.

Umpire—John Oldham.

BALL SCORES IN BIG LEAGUES

BASEBALL SATURDAY.

Eastern League Standing.

Clubs—	Won.	Lost.	P.C.
Rochester	88	55	.615
Newark	83	63	.569
Baltimore	77	69	.528
Toronto	75	68	.525
Buffalo	66	76	.465
Montreal	65	77	.458
Jersey City	63	84	.429
Providence	60	85	.414

Saturday scores: Toronto 0, Montreal 1; Buffalo 2—1, Rochester 4—3; Newark 1, Jersey City 4; Baltimore 1, Providence 2.

Sunday scores: Montreal 2, Toronto 1; Baltimore 7, Providence 1; Newark 6, Jersey City 5.

Games to-day: Rochester at Toronto, Buffalo at Montreal, Providence at Newark, Baltimore at Jersey City.

National League Standing.

Clubs—	Won.	Lost.	P.C.
Chicago	89	41	.685
New York	78	55	.587
Pittsburg	78	57	.578
Philadelphia	68	67	.504
Cincinnati	69	68	.504
St. Louis	53	78	.405
Brooklyn	53	81	.396
Boston	47	88	.348

Saturday scores: St. Louis 0—3, New York 1—11; Chicago 5—2, Brooklyn 3—3; Pittsburg 4, Boston 5; Cincinnati 8, Philadelphia 3.

Sunday scores: No games scheduled.

Games to-day: Pittsburg at Boston, Cincinnati at Philadelphia, Chicago at Brooklyn, St. Louis at New York.

American League Standing.

Clubs—	Won.	Lost.	P.C.
Philadelphia	94	41	.696
New York	78	57	.578
Detroit	78	60	.565
Boston	76	59	.563
Cleveland	62	74	.456
Washington	59	78	.431
Chicago	55	80	.408
St. Louis	42	95	.307

Sunday scores: St. Louis 6, New York 3; Chicago 6, Boston 0; Philadelphia 4, Detroit 1.

Saturday's scores: Philadelphia 3, Detroit 10; New York 5, St. Louis 1; Washington 2, Cleveland 7; Boston 3, Chicago 4.

Games to-day: New York at Chicago, Boston at St. Louis, Philadelphia at Cleveland.

Temperance, in its true sense, does not, and should not, prohibit the sensible use by adults of a beverage so rich in health help as Regal Lager. This pure, delicious, mild beer greatly aids digestion.

The ONTARIO CONSOLIDATED MINES, Limited.

AUTHORIZED CAPITAL $350,000.00 — PAR VALUE OF SHARES 25c EACH

10 acres in the richest part of Cobalt, the world's most famous Silver Field. 4 acres prospected, showing 6 well defined calcite veins. Shaft 60 feet deep and all necessary buildings on property.

Write for prospectus, maps and specia letter.

APPLICATIONS FOR STOCK FILLED IN ORDER OF RECEIPT.

FOR FURTHER PARTICULARS APPLY

MERSON & CO.

Members Standard Stock and Mining Exchange

16 KING ST. WEST, TORONTO, CANADA.

"HOTEL LENOX" BUFFALO N.Y.

FIREPROOF THROUGHOUT

MODERN HIGHEST GRADE UNEXCELLED SERVICE.

Patrons may take Taxicabs or carriages from Depots or Steamboat Landings direct to hotel, charging same to THE LENOX.

EUROPEAN PLAN $1.50 per day and up

Attractive Restaurant Prices.

When in Buffalo stop at THE LENOX The accommodations and service sure to please.

C. A. MINER, Mgr.

BANGING SCARED THE DUCKS

The continual banging of the duck hunters' shotguns has had the effect of scaring the ducks at Rice Lake, and the bags of the opening of the season weren't very large as the result.

The old hunters claim that there were quite a number of beginners at the game who were shooting this year, and state that they would bang at the ducks, regardless of distance. So much noise had the effect of sending them soaring high and fast and spoiled the opportunities for the other fellow.

The hunting won't be tempting now till the late season in October, when the ducks will be flocking together for the trip south, and will try to pick up the decoys for the migration excursion. Then the hunter will take calm, deliberate aim from the hide and bang! another duck dead—maybe.

Peterboro 4 Norwood 1 | LAWN TENNIS | Peterboro 7 Omemee 0

The Peterborough Lawn Tennis Association played the Omemee and Norwood tennis clubs Saturday afternoon, using, simultaneously the Y.M.C.A., Bowling Club, and Golf Club courts. After the down town players had finished they united at the Golf Club. A large and distinguished assembly of ladies and gentlemen greatly enjoyed the many interesting and hard-fought contests. Tea tables were spread on the lawn about 5 o'clock, where little tete-tete parties from the gallery sat down. After all the matches were finished the gladiators of the clubs sat down at once with some of their friends, to the number of about 25, when Mrs. H. D. Burnett poured tea, which added much to the charm of it. This part of the events was enjoyed to the full. Following this, bright speeches were made by Mr. F. D. Kerr for Peterborough, Dr. Sutton for Omemee, Mr. Roxborough for Norwood, and Mr. Cluxton for Peterborough Lawn Tennis Association. Auld Lang Syne and cheers for the different clubs ended a delightful afternoon.

The results of the different matches were as follows—

F. D. Kerr (Peterborough) beat T. E. Finlay (Norwood) 6—3, 6—3.

H. D. Burnett (P) beat W. Stevenson (Omemee) 6—1, 6—1.

W. Landry (P) beat J. B. L. Grout (O) 6—1, 6—2.

Dr. Sutton (N) beat S. E. M. Henderson (P) 3—6, 6—2, 6—2.

W. Richardson (P) beat Dr. Sutton (O) 6—0, 6—1.

W. Coleman (P) beat Rev. Earle (O) 6—0, 6—1.

Dr. McPherson (P) beat J. E. Roxburgh (N) 6—2, 6—3.

W. Coleman and W. R. Richardson (P) beat Dr. Sutton and Rev. Earle (O) 6—0, 6—1.

S. Hall and W. Landry (P) beat J. B. L. Grout and W. Stevenson (O) 6—2, 6—1.

F. D. Kerr and H. D. Burnett (P) beat Dr. Sutton and T. Finlay (N) 6—4, 7—5.

Mr. W. Richardson and Miss G. Hall (P) beat Mr. T. Finlay and Miss Vera Finlay (N) 7—5, 0—6, 6—2.

Mr. Henderson and Miss M. Burnett (P) beat Dr. Sutton and Miss Burns (O) 6—2, 6—2.

HALL TROPHY FOR C.G.E.; WON FROM ST. JAMES'

In the football match for the R. R. Hall trophy, at the exhibition grounds Saturday afternoon, the C. G.E. eleven defeated the St. James team by a score of 3—0.

The winners had the game well in hand at all times, and but for the good work of Hall between the posts, would have notched a higher count. The figures at half time were 2—0, and the spectators witnessed some interesting football.

The teams were:—

C.G.E.	St. James.
Goal.	
Carleton	Hall
Backs.	
R. Evans	Gribb
T. Evans	Braun
Halves.	
Sparrow	Bennett
Pagett	Mason
Allan	F. Bennett
Forwards.	
Hampton	Fallis
French	Curtis
Hitchins	Elliott
Baird	Irvine
Williams	Biddel

BRIEF AND BREEZY

The T.A.S. met their second defeat of the season Saturday at the hands of the team composed of Belleville and Kingston players. The West Ends beat the abstainers mainly through the latter's errors and Saturday's game was won by superior and timely hitting on the part of the visitors. It is yet to be seen just how the T.A.S. could perform in a pinch.

Capt. Larsen's attempt to motor through the whirlpool rapids at Niagara was successful. They say fortune favors the brave, but the dame must be given credit for bestowing her favors on others. Larsen must be given credit for showing an iron nerve and that's about all. Locally the result of his attempt was awaited with great interest.

The champions of the N.L.U. were shy on running and combination work against the Minto Cup holders and were never dangerous at Westminster Saturday. The score was 7—3. Twelve thousand were in attendance and the showing of the challengers was disappointing. The play was clean. Next Saturday the second game will be played.

The president and other officers of the Peterborough Lawn Tennis Association are doing a good work in arranging games with outside clubs. These competitions are one of the most effective incentives to the game of tennis or any other branch of sport.

Brief and Breezy

Archibald won the pole vault at the Dominion championship Y. M. C. A. meet at Brantford on Saturday. His jump was 11 feet 2 in. This was the mark at which he was beaten by Cameron here at the Penman meet.

The date of the opening of the world series between the Cubs and Athletics is said to be Sunday, Oct, 16th.

TENNIS

Tennis Golf Club, gentlemen's singles Following is the draw for the first round of the fall tennis tournament;

G. K. Rackham vs. S. T. Medd.
A. Mowat vs. G. A. Fergusson.
Geo. Lundy vs. H. D. Burnett.
N. C. Mills vs. B. O. Salter
F. C. Kerr vs. W. H. Cluxton,
L. C. N. Henderson vs. J. H, Larmonth.

It is requested that each match be played off as soon as possible. The handicaps and rules of play will be found at the club house, as well as a complete schedule of all matches.

The International Y. W. C. A. convention will be held in Toronto from October 28 to 31 next.

Cook's Cotton Root Compound.

The great Uterine Tonic, and only safe effectual Monthly Regulator on which women can depend. Sold in three degrees of strength—No. 1, $1; No. 2, 10 degrees stronger, $3; No. 3, for special cases, $5 per box. Sold by all druggists, or sent prepaid on receipt of price. Free pamphlet. Address: THE COOK MEDICINE CO., TORONTO, ONT. (formerly Windsor)

SMUGGLING IN ANDORRA.

It Is an Honorable Profession In the Little Republic.

Sant Julia de Loria, the rival of Andorra la Villa, is the great trade and smuggling centre. It has about 600 inhabitants only, but can boast several large shops and warehouses full of contraband commodities openly displayed. As a matter of fact, the whole nation is more or less smugglers—on principle. They have neither import nor export duties themselves, and they are fully persuaded of the benefits of free trade for everybody. France makes commodities wanted in Spain, Spain grows articles required in France, and Andorra lies between these two nations. What more natural, therefore, than that she should give aid to both her neighbors—for a consideration, of course? But smuggling in Andorra is not looked upon as a fraudulent business. On the contrary, it is considered an honorable and legitimate profession—almost an art—and one that in its higher branches requires many aptitudes—business capacity, astuteness, diplomacy, a thorough knowledge of the art of bribery and a military method for directing one's forces and commanding one's subordinates. For instance, a wealthy Andorran goes over the border into Spain and buys up cheaply thousands of sheep, which he pays for in Spanish money. They are driven home to his mountain pastures, where they are marked with his cipher. Then, in company with his headman, he strolls casually across to the French frontier—every inch of which he and his underlings know by heart—and drops into the hut of the commandant of the douaniers for a chat. Before leaving the commandant naturally offers him a petit verre, and banknotes of greater or less value are left lying on the table. Nothing definite is said; nobody's conscience or dignity is compromised. A few days later thousands of Andorran sheep are sold in the market of France and paid for in French money. How did they get across the frontier? Ah, that's just the point. The mere fact of buying with Spanish money and selling for French means from 20 to 30 per cent. profit without counting the difference in the prices of the animals. In addition to sheep, hides, tobacco, matches, olive oil, superior qualities of wines, salt, sugar and ultra-marine are the principal commodities smuggled into France. The articles that go into Spain are mostly glass and china fancy articles, bric-a-brac, paper and cutlery; also a large number of mules. The latter are bought in a wretched state for almost a song in France, turned out to grass on the splendid Andorran pastures for a few months and sold in Spain at the end of the season for a high figure.—Wide World Magazine.

"Poor Glick."

Col. Count Gleichen, whose marriage with the Hon. Sylvia Edwardes was celebrated the other day, was, prior to taking up staff work, one of the most popular officers the Grenadier Guards ever possessed. He has seen active service in five different lands. It was in South Africa that the count had his fiercest fighting, and those who saw him bowled over at Modder River never imagined that he would get up again. "Poor Glick is dead!" cried on officer to another as he saw the count kick convulsively and then lie still. "No, I am not!" was the emphatic rejoinder from the supposed corpse, as he rolled over, disclosing a ghastly wound on the neck that exposed, but happily did not sever, the jugular vein.

Differences In Woods.

Timber is classed as hard or soft, and the main point of difference between the trees that produce these classes is that the soft wooded tree has "needle leaves," slim, narrow and almost uniform in breadth, while the hard wood trees have broad leaves of various shapes. Again, some soft wood trees carry cones, such trees being termed conifers. Resin, too, is more characteristic of soft than of hard wood. To the class of soft woods belong the pines, spruces and firs, and the most common examples of these are yellow pine, white fir, pitch pine and spruce or red fir. In the commoner hard woods are oak, beech, mahogany, ash, walnut, plane, elm, birch and ebony.

EAST CITY

COAL AND WOOD YARD

MAIN OFFICE—111 Hunter Street East Phone 96

All sizes of the best mined coal delivered promptly to all parts of the city. Terms, Strictly Cash.

$7.40 Per Ton for September

We have installed a saw and splitting machine and are prepared to cut and split wood in any desired length. Best prices.

WEIR & O'BRIEN

ARCH WEIR JAMES O'BRIEN

AKEY'S LIVERY STABLES

The LIVERY and BOARDING STABLES run by Jas. Akey as the Oriental Livery is

REMOVED to No. 421 CHAMBERS STREET

formerly occupied by Robt. H. Gibbs. Owing to Mr. Jas. Akey's increase in business he has found it necessary to accupy larger premises as he is increasing his stock of A1 Horses and Carriages to suit the demands of the public and trade. These premises will be formally occupied on Sept. 8th.

JAS. AKEY, - - - Proprietor

N.B.—This will be a first-class stable for boarding horses as it will be open day and night. It is well ventilated and handy for business men.

Auto Tires Repaired

Try our new electric process of vulcanizing, makes an invisible repair.

SATISFACTION GUARANTEED.

MILLARD'S BICYCLE SHOP

Metherel's Old Stand, Hunter St., near Aylmer St. Phone 1256.

BE PREPARED!

Before misfortune happens by having your LIFE and PROPERTY insured.

We issue policies covering:—

Life, Fire, Accident and Sickness, Plate Glass, Marine, Tourists, Motor Boat, Burglarly, Liability, Automobile and Live Stock Risks.

For Full Particulars on any of the above lines call at—

W. H. HILL'S

GENERAL INSURANCE AGENCY

159 Hunter Street.

Phone 14, Bell or Machine

ESTABLISHED 1883.

CANADA'S GREATEST CHARITY
MOTTO FOR 1910:
"Every Needy Consumptive Cared For"

Muskoka Free Hospital, Gravenhurst

SUPPORTED BY VOLUNTARY GIFTS
WILL YOU HELP?

Not a single applicant has ever been refused admission because of poverty.

IN YOUR WILL

Remember the

Muskoka Free Hospital for Consumptives

The following form will serve:
I give, devise and bequeath to the Muskoka Free Hospital for Consumptives the sum of $......
Further particulars may be had from Secretary, National Sanitarium Association, 347 King St. West, Toronto. 'Phone Main 2936.

TRAVELLING HOME

Baltimore Sun.

I saw them come over the water, I saw them go down thru the land.
Some lonely on feet that were weary; some smiling, with hand clasped in hand.
And, where are they going? I questioned: Oh, what do they see where they roam?
That their eyes seem to dwell on a vision? "Home, home—they are travelling home."

I saw them come out of the cities, I saw them go over the hill;
I saw little children, old people, swart sons of the forge and the mill;
The young with the feet of light dancing, the old with the yearning for rest;
"They are travelling home," said the shadow, "to lie down on the dear mother-breast."

I saw them in shadow and sunshine, I saw them at dawn and at night,
Go on, and go on, and go over the road to the lilt of delight.
Diviner than anything human, the glow on their faces that roam;
"They are travelling home," cried the shadow, home, home—they are travelling home."

EXPERTS ON THE WEST

A party of American Agricultural Editors have been touring Western Canada with Herbert Vanderhoof of the "Canada West" Magazine. At Edmonton the visitors were received by President Hays of the Grand Trunk, who proceeded to interview them. They told Mr. Hays that they had enjoyed the trip over the Grand Trunk Pacific, which traversed a fine district, showing good crops of wheat, oats and hay in Alberta. In Saskatchewan the wheat was good and oats fair with every evidence of prosperity in the new towns. They spoke with enthusiasm of the excellent character of the road. Mr. Hay's expressed his pleasure at meeting them and asked them to come again. Arriving at Winnipeg they expressed themselves to the representatives of the Press most enthusiastically. Elmer E. Critchfield of Chicago said:—"I was the only member of our party who had seen Western Canada. I had been away four years and was amazed at the growth of the towns and cities, especially of Edmonton, Prince Albert and Saskatoon. Western Canada is all right, and we found the farmers everywhere, thoroughly satisfied.

Clarence D. Strew, Managing Editor of "Farm Life" and the "National Fruit Grower & Gardener," Chicago, said: Practically everywhere we went we found fine crops and throughly satisfied farmers.

A. W. Fulton, Editor of "New England Homestead" and "American Agriculturalist" said: The trip has been a revelation and an education. I have read all that ever came my way about Western Canada, but I must admit frankly that I was utterly unprepared for what I saw. I am now armed to speak from first hand experience in answering the great number of questions that are constantly asked down our way about actual conditions in the Canadian West. I have nothing but good to report and particularly as to the success of the American settlers in every part of the West that we traversed.

Frank C. Moorehead of the "Iowa Homestead," "Wisconsin Farmer," 'Farmer & Stockman' Demoines, Iowa, was equally enthusiastic: I have never seen finer crops anywhere. I was particularly interested in the Melfort district, where several hundred Iowa farmers have settled. Without exception they have been successful, and everyone of them is thoroughly satisfied. I can only have one answer to anyone inquiring about Canada and you know what the answer is.

J. B. Montgomery, Editor of the 'Farmer" magazine and "Rural Weekly" Omaha, Nebraska, said: The Americans are not leaving Canada. They are coming and more than ever will come.

As a rule they are good farmers which is one of the reasons for their invariable success. This has been a season of seasons to show up bad farming, and for that reason, the invariable conditions in certain sections are by no means an unmixed evil. Thousands of farmers have learned a lesson by which they will benefit in future.

Mr. Parke West, Land Department, "Chicago Record Herald" declared with enthusiasm: Fine crops and prosperous satisfied farmers tell me the story why there is no truth in reports of American settlers leaving the country. We shall all have the best of reports to make to all inquiries, and our paper alone has hundreds of them at a time.

GIDDY PARIS WANTS TO SEE NO MORE HEADS ROLL OFF IN THE BASKET AGAIN -- GETTING LESS BLOODTHIRSTY

Paris, Sept. 16.—"The guillotine must go." That is, it must go if the Socialists and the Parisian mob can bring it about, for the same class that in 1793 sent to "The Widow" the best blood in France is now clamoring for the abolition of the fatal knife, and back of them is the powerful Socialist party which generally gets what it goes after. So it is not at all unlikely that the guillotine will go and with it capital punishment in France.

For ten years up to a year and a half ago, the guillotine gathered dust in M. Deibler's workshop. The hereditary executioner retained his office. He still received his nominal salary of $1,200 and possibly drew the additional allowance of $2,000 for keeping his tools in order. But during that period his extra fee of $20 for each execution was lacking. No heads were ordered off anybody's shoulders. It was believed that France, like Italy, was done with capital punishment. But it was during that period that the Apache curse in Paris germinated and grew more fruitful year by year. At length, in January, 1909, the capture and conviction of four members of the Polet band, against whom many murders of peculiar savagery were proved, resulted in a popular demand for M. Deibler to bring forth his dusty guillotine and cut off those four despicable heads. The whole of Northern France—as well as the Parsians and the people of Belgium, were committed—demanded the restoration of the guillotine. "Death to the assassins! Long live Deibler!" was the popular cry. Now it looks as though not only the guillotine but Deibler's hereditary occupation would soon become a thing of the past.

The official title of this functionary is "Monsieur de Paris." Even during the "revolution, when the gullotine went on its travels through many provinces, it was always "Monsieur de Paris" who escorted "The Widow" and directed her grisly operations. Since about the year 1870 the office of public executioner has remained in the Diebler family. For almost 200 years—from 1684 to 1874—the dynasty had but one name, Sanson. During the interregnum between the last Sanson and the first Deibler there were two headsmen, each without family and without fame. They were mere stopgaps, named respectively, Heindrich and Roche.

THE LAND OF BIG THINGS AND ALSO BIG THEFTS A BRIEF STORY OF FACTS AND FIGURES THAT DO NOT LIE

Including the defalcations in Massachusetts during the last few months, the bank thefts in the United States during five years exceed $23,000,000. Government officials are amazed by the alarming increase in defalcations and embezzlements which wreck institutions, show the frailty of human nature and fill prison cells.

Included in the five years' bank theft record are the crimes of George W. Coleman and John A. Hall, of Cambridge, and Southbridge, respectively, who got away with more than half a million.

The closing of the York County Savings Bank at Biddeford, Me., is to be included in the failure list, which has reached large proportions. The depositors will probably get in excess of 75 cents on the dollar.

TRY TO GET RICH.

The records show that a majority of bank embezzlers stole money to gamble in Wall Street.

The thefts of $28,000,000 do not represent the complete record of losses because banks conceal them whenever possible.

Temptation to try and repeat the performances of few men who have made quick fortunes in Wall Street is held responsible for increasing embezzlements among bank employees.

In the Federal prison in Leavenworth, Kan., where prisoners are received from all over the country, the banker convicts exceed every other class of prisoners except burglars and mail robbers. There are thirteen former officials of banks "doing time" in the Riverside Prison, Pittsburg. The number of banker convicts in Sing Sing could not be ascertained yesterday, as the records were not available.

It will be noticed that trifling thefts of a few hundred thousand are not noted and nothing less than a million is gone into in detail.

The number of bank officials and the total amount of thefts on record do not tell the complete story of bank thefts. To avoid publicity, banks frequently take their losses without reporting to the authorities or prosecuting the offending employees.

LOST IN WALL STREET GAMBLING.

In a majority of cases the money stolen from banks is lost in stock gambling in Wall street. Thus went the $100,000 which John H. Lowrey, in an admission made a few days ago, said he took from the Utica City National Bank.

It was said recently by the president of a surety company that there are many thefts committed in banks throughout the country that never reach the ears of the public. Bankers and heads of trust companies, it was asserted, frequently minimize the amount of stealings when the secret of losses comes out. In illustration of this it was recalled that when announcement was made very lately of the disappearance of Walter Hall, paying teller of the Herald Square branch of the Greenwich Bank (New York), an official of the bank said the amount mission from the bank was "too trivial to mention." The amount proved to be between $35,000 and $50,000.

It was first announced, following the disappearance of Cashier Erwin Wider, that the Russo-Chinese Bank at No. 52 Pine street, was out about $50,000. The value of the missing securities is now placed at $600,000.

Here is the record of some of the biggest of five years' bank thefts;—

1905—Paul O. Stensland, Chicago, banker, $1,500,000.

Frank G. Bigelow, Milwaukee, banker, $1,450,000.

Officials of Denver Savings Company, $1,700,000.

T. Lee Clarke, cashier, Enterprise, Pa., Bank, $1,200,000.

Frank K. Hipple, president Real Estate Trust Co., Philadelphia (suicide) $7,000,000.

Charles T. Barney, president of the Knickerbocker Trust Company (suicide) said to have dropped in speculation, $7,000,000.

Oliver M. Douglas, bookkeeper Trust Company of America, $1,300,000.

Henry Rieber, paying teller; John Young, auditor, Farmers' National Bank, Pittsburg, $1,105,000.

John R. Walsh, president Chicago National Bank, Chicago (misapplication of funds) $7,000,000.

Aug. Ropke, Fidelity Trust Company, Louisville, Ky., $1,140,000.

Dynamite Outrage.

Chicago, Sept. 17.—A dynamite explosion wrecked the main entrance and blew out every pane of glass in the general office building of the Winslow Bros.' Co., iron manufacturers, at West Harrison street, and South Forty Sixth avenue, Thursday night. Nobody was injured.

The concussion was felt for a mile distant.

The police regard it significant that the bomb was placed directly under the centre of the pattern shop, and that 25 union pattern makers severed their connection with the firm about three weeks ago.

To Tell the Ghost.

Victoria, B.C., Sept. 17.—Despatches received yesterday from Tokio tell of a unique telegram sent by the Governor-General of Korea, instructing young Prince Ito to inform his late father's spirit that annexation had been completed.

A special envoy will be sent to the grave, according to custom, to read the proclamation to the ghost of the departed.

C.N.R. Hotel For Winnipeg.

Winnipeg, Sept. 17.—The Canadian Northern Railway will begin shortly to build the proposed hotel in Winnipeg, to cost $2,000,000.

President Mackenzie has intimated as much.

The location for the building, Mr. Mackenzie stated, was the corner of Water and Main streets, where the old Northern Pacific formerly stood.

Five Years for Robbing Churches.

Quebec, Sept. 19.—Arthur Lamohe, who was arrested some time since by Detectives Walsh and Defoy, after an exciting chase, when almost caught in the act of taking money from poor boxes in a church, was also found guilty of pilfering the poor boxes in St. Patrick's Church, in the Basilica and the English Cathedral. He was condemned to a term of five years in the penitentiary.

Ex-Empress Failing Rapidly.

Brussels, Sept. 19.—Ex-Empress Marie Charlotte, widow of Emperor Maximilian of Mexico, is reported to be failing rapidly.

CASTORIA
For Infants and Children.
The Kind You Have Always Bought
Bears the Signature of Chas. H. Fletcher.

Discussed Lemieux Act.

Montreal, Sept. 16.—The Lemieux Trades Dispute Act was the chief subject of discussion at yesterday morning's session of the Canadian Federation of Labor, it being both commended and criticized.

Some of the delegates wanted the scope of the act extended so as to cover all classes of labor. Some delegates on the other hand, thought the act needed amendment in other ways, as it was, at present, cumbersome, and of very little benefit to the workingmen.

Missing Woman Found.

Almonte, Sept. 16.—Mrs. James McDougall, the missing Almonte woman, for whom searching parties have been scouring the roads in the vicinity since morning, was brought in by a farmer named Mitchell, who found her six miles beyond Kingston, and kept her over Wednesday night. Her mind is believed to be affected. She had left an almost unintelligible note saying she would never return.

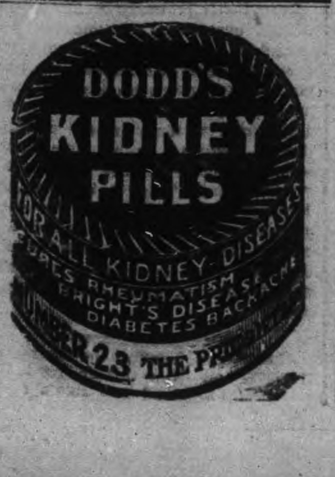

THE MARKETS.

Liverpool and Chicago Wheat Futures Close Higher—Live Stock—Latest Quotations.

Saturday Evening, Sept. 17.

Liverpool wheat futures closed to-day ½d to ⅝d higher than yesterday; corn ⅛d higher.

September wheat at Chicago closed ⅜c higher than yesterday; September corn ⅝c lower, and September oats, ½c higher.

Winnipeg Options.

October wheat at Winnipeg closed ⅛c lower than yesterday; October oats ⅛c lower.

Wheat—October 99¼c, December 97½c May $1.02¼ bid.

Oats—October 34½c, December 35⅞c, May 39¼c.

Toronto Grain Market.

Wheat, bushel	$0 94 to	$0 95
Wheat, goose, bush	0 90	0 92
Buckwheat, bushel	0 56	....
Rye, bushel	0 68	....
Barley, bushel	0 52	0 55
Peas, bushel	0 72	....
Oats, bushel	0 39	0 43

Toronto Dairy Market.

Butter, separator, dairy, lb.	0 23	0 24
Butter, store lots	0 20	0 21
Butter, creamery, lb. rolls..	0 25	0 26
Butter, creamery, solids	0 24	....
Eggs, new-laid	0 22	0 23
Cheese, lb	0 12	0 12¼
Honey, extracted	0 10	0 11
Honey, combs, dozen	2 25	2.75

New York Dairy Market.

NEW YORK, Sept. 17.—Butter—Steady, unchanged; receipts 6966.

Cheese—Steady, unchanged; receipts 1552. No exports.

Eggs—Firm, unchanged; receipts 8153.

CATTLE MARKETS.

Cables Are Easier—Trade Slow at Chicago, But Quotations Are Firm.

NEW YORK, Sept. 17.—London and Liverpool cables quote American cattle easier, at 12c to 15c per pound, dressed weight; refrigerator beef steady, at 10⅝ to 11c per pound.

East Buffalo Cattle Market.

EAST BUFFALO, Sept. 17.—Veals—Receipts 75; active and 75c lower; $6.50 to $10.50.

Hogs—Receipts 3200; heavies, dull; light, active. Heavy, $9.50 to $9.60; mixed, $9.70 to $9.85; yorkers, $9.90 to $10.05; pigs $9.90; roughs, $8.50 to $8.75; stags, $6.50 to $7.20; dairies, $9.25 to $9.95.

Sheep and lambs—Receipts, 1600; lambs active and 25c higher; sheep, steady; lambs, $5 to $5.75; yearlings, $5.50 to $6; wethers, $4.75 to $4.85; ewes, $4 to $4.50; sheep, mixed, $2 to $4.50.

New York Live Stock.

NEW YORK, Sept. 17.—Beeves—Receipts, 400; feeling steady. Dressed beef slow, steady; cables unchanged; exports 992 cattle and 2,548 quarters of beef.

Calves—Receipts, 797; market steady to strong. Veals, 8c to 11c; Westerns, $4.25 to $7.50; grassers and buttermilks, nominal. Dressed calves, firm, city dressed veals, 14c to 17½c; country dressed, 10c to 15c; dressed grassers and buttermilks, 8c to 11c.

Sheep and lambs—Receipts, 7,858. Sheep, firm; lambs, firm to 15c higher, all sold. Sheep, $3.00 to $4.75; lambs, $6.00 to $7.75, no choice here; culls, $5.50.

Hogs — Receipts, 1,840; nominal, steady at $9.50 to $9.90.

Chicago Live Stock.

CHICAGO, Sept. 17.—Cattle—Receipts estimated at 1000; market slow; beeves, $4.80 to $8.35; Texas steers, $3.75 to $6; western steers, $4.25 to $7; stockers and feeders, $4.25 to $6.10; cows and heifers, $2.25 to $6.40; calves, $6.75 to $9.75.

Hogs—Receipts estimated at 5000; market 5c higher; best light, $9.35 to $9.90; mixed, $8.55 to $9.70; heavy, $8.35 to $9.55; rough, $8.35 to $8.60; good to choice heavy, $8.60 to $9.55; pigs, $8.50 to $9.60; bulk of sales $8.75 to $9.10.

Sheep—Receipts estimated at 1000; market steady; native, $2.75 to $4.65; western, $3.75 to $4.60; yearlings, $4.75 to $5.80; lambs, native, $5.25 to $7.25;

THE BANK OF OTTAWA
ESTABLISHED 1874.

Capital Authorized	$5,000,000.
Capital Paid Up	$3,297,550.
Rest and Undivided Profits	$3,753,469.

The Bank issues
Bank Money Orders
Payable at par at any Chartered Bank in Canada (Yukon excepted).

Peterborough Branch, George Street
G. C. WAINWRIGHT, Manager

A Want Ad in The Daily Review

will find the right worker for that job. For the work-seekers who are versed and practised in "nowadays ways" of doing things are sure to turn FIRST to the ffers of employment fo und in THE DAILY REVIEW, "which is why" an em. employer is enabled to choose the BEST man or woman for the work to be done.

Listowel's tax rate this year will be 28 biiils.

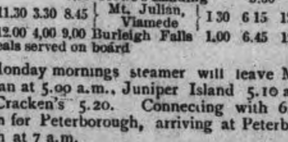

Lakefield and Stoney Lake Route

Time Table—Season 1910

Steamers Stoney Lake, Empress and Islinder, until after Saturday, September 3rd will connect at Lakefield with all trains for Stoney Lake.

Read Down A.M.	P.M.	P.M.		Read Up P.M.	A.M.	P.M.
Lv. 9.15	1 15	6 15	Lakefield Ar	6.00	9 00	4.15
Ar. 9.45	1.45	6.45	Young's Point Lv	5 30	8.15	3.30
9.55	1.55	6.55	South Beach	5.20	8.0›	3.00
10.30	2.45	7.45	McCracken's L	4 30	7.15	2.45
11.00	3 00	8.15	Juniper Island	4.00	7.00	2.30
Ar.	5.00	9.00	Breeze's	3.00	6.00	2.00
		9.30	Crowe's Landing		5.50	
Lv. 11.30	3.30	8.45	Mt. Julian, Viamede	1 30	6 15	12.80
Ar. 12.00	4.00	9.00	Burleigh Falls	1.00	6.45	12.00

Meals served on board

Monday mornings steamer will leave Mt. Julian at 5.00 a.m., Juniper Island 5.10 and McCracken's 5.20. Connecting with 6.40 train for Peterborough, arriving at Peterborough at 7 a.m.

MEALS SERVED ON BOARD.

Company reserves right to change time table without notice.

Tickets honored by Str. Lintonia, Capt. Gray, for passage between Peterborough and Stoney Lake, through the canal only.

For excursion rates, dates, etc., write to the

Stoney Lake Navigation Co.'y
Young's Point.
F. G. YOUNG, Gen. Man.

COAL
THAT IS COAL
Is the LEHIGH VALLEY COAL at
$7.40. PER TON
Hardwood
First Class. - - - Best in City
Four Foot $6.00 Per Cord
Cut and split as desired
—AT—
J. E. A. FITZGERALD
Phone 111.

LUMBER
And builders' materials of all kinds—Shingles, Scantlings, Joist and Bill Stuff—Mouldings, Casings and Base and all kinds of finish. Boxes and Box Shooks.
ALF. McDONALD ESTATE
Point St. Charles Mills

Boys Wanted

To handle the circulation of 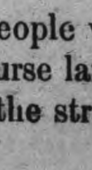 THE DAILY REVIEW

WE WANT MORE BOYS

The paper the people value is the paper delivered at the home. Of course large numbers of The DAILY REVIEW are sold on the street, but the home delivery is what counts.

We want more boys for more routes. We want more boys to handle their own routes, just as plenty of boys are now doing.

Let us have names of boys willing to carry routes, and to sell papers. One cent per copy to the boy—who sells for 2 cents, or for 10 cents per week.

Come in boys and register and make a start.

Apply at

REVIEW OFFICE

ROBERT FAIR & CO., Limited.

AUTUMN
OPENING ANNOUNCEMENT
OF
CARPETS, RUGS AND WINDOW SHADES

WE INAUGURATE THE COMMENCEMENT OF THE SEASON WITH A

5 Days Clearance Sale

Of all Housefurnishing Goods that were damaged by smoke on Sunday, August 27th.

The Insurance Underwriters having adjusted the damage by smoke on all goods that were opened up and exposed at the time the fire took place in the adjoining building and we purpose making the same reduction on all such lines and have marked them down to such low prices that will make rapid clearance within the time specified.

The damage appears but very trifling, in many cases not noticeable now, but nevertheless all must be sold out and replaced with fresh assortments immediately. Therefore on

Tuesday, Next, Sept. 20th
And Four Following Days

we offer for sale in our Carpet department, the following lines marked at such merciless reductions from former prices and which speak for themselves.

AXMINSTER RUGS THAT WERE EXPOSED.

"Kleitos" and "Longford" Royal Axminster Quality, all in seamless.

3x3 yards, $21.00 quality, for	$15.75
3x3¼ yards, $25.00 quality, for	18.75
3x4 yards, $26.50 quality, for	21.50
3x3½ yards, $35.00 quality, for	28.50

WILTON PILE RUGS

1 only 3x4 yards, $45.00 quality, for	$34.50

SEAMLESS EUROPEAN AXMINSTER SQUARES.

6 ft. 6 in. x 9 ft. 8 in., $15.00 quality, for	$9.75
7 ft. 6 in. x 10 ft. 3 in., $18.75 quality, for	12.00
8 ft. 3 in. x 11 ft. 6 in., $23.50 quality, for	14.80
8 ft. 3 in. x 11 ft. 6 in., $28.00 quality, for	18.00
8 ft. 3 in. x 11 ft. 6 in., $40.00 quality, for	24.50

LACE CURTAINS and CHENILE PORTIERES that the Underwriters made a liberal allowance on.

7 pairs of American Chenile Portieres, in fawn and olive colors only, the $6.00 and $7.50 quality, for $3.00

FINE NOTTINGHAM AND CABLE NET CURTAINS

18 pairs, in 3 designs, that were $4.50 per pair, for	$2.95 pr.
12 pairs, in 2 designs, the $5.00 quality, for	3.25
6 pairs of the $6.00 quality, for	4.25
5 pairs of the $6.50 quality, for	4.50
9 pairs of the $5.75 quality, for	4.00

SWISS NET AND BRUSSELS NET CURTAINS

There are 11 lots and in some instances there are only 2 and 3 pairs to a lot and limited quantities of others.

FORMER PRICE	SALE PRICE
$3 50 quality for	$2.29
$3.75 and $4.00 quality for	2.50
$6.00 quality for	3 50
$5.50 " "	3.75
$6.00 " "	4.00
$6.75 " "	4.39
$6 00 " "	4.50
$8.60 " "	5.00
$8.50 " "	5.75
$10.00 " "	6.50

SWISS AND BRUSSELS NET AND FRENCH GUIPURE DOOR PANELS

The 75c to $1.50 quality for	35c each
The $1.50 to $2.25 quality for	50c each

TAPESTRY TABLE COVERS were injured the most and in consequence the most DRASTIC REDUCTIONS in Prices are made on them. (All sizes included.)

FORMER PRICE	SALE PRICE
$2.00 quality for	75c
$2.50 quality for	$1 00
$3.25 quality for	1 75
$4.25 and $3.50 qualities for	2.00
$4.75 and $5.00 qualities for	2.50

1 ONLY EACH COUCH COVERS

$4.75 quality for	$2.50
$8.00 quality for	$4.00

COLORED MADRAS MUSLINS

10 Pieces were damaged. Sale price:

4 pieces, value up to 40c yard, sale price	19c
4 pieces, value up to 60c yard, sale price	25c
1 piece at 75c and 80c qualities, for	35c yard

During the sale days we will make special displaps and quote lowest prices on all goods in our CARPET, WINDOW HANGING and HOUSEFURNISHING DEPARTMENT.

To those who do not need to save and those who must, such a sale as this alike appeals.

ROBERT FAIR & CO., Limited

SIGN OF THE GOLDEN LION.

383 GEORGE STREET - - - - - - - - - PETERBOROUGH

BIG INCREASE IN RECEIPTS

Eleven Hundred and Fifty Dollars More in Grand Stand and Gate Monies This Year Than in 1909—Another Big Attendance on Saturday—Interesting Races.

The approximate gate receipts of the Peterborough Industrial Fair for this fall are given below. Of course this amount will be largely swelled by the entry monies and concession fees.

Total gate and grandstand receipts 1910	$3,150
Total gate and grandstand receipts 1909	2,,000
Increase for 1910	$1,150
Grandstand receipts 1910	400
Grandstand receipts 1909	309
Increase 1910	$91

The fair is over.

The three days' exhibition for 1910 at the Peterborough fair grounds show that the receipts were bigger, the exhibits greater, and the fair more satisfactory generally than in any previous year. That tells the story briefly, but comprehensively so what's the use of further elaboration.

INTERESTING RACES.

The races on Saturday afternoon were not as exciting as those of the day previous, but were interesting nevertheless, the final heat in the free-for-all furnishing the climax of the day's sport, Jennie Price winning the heat with nothing to spare.

All the races, the free-for-all, which was taken by Jennie Price, the 2.30 won by Harry Mack, and the running race, captured by Cobourg Maid, were won in straight heats.

FREE-FOR-ALL.

In the first heat in the free-for-all the four starters, Jennie Price, Collingwood Rooker, Planet and Harry Direct, swept past well bunched for the first half, but Jennie Price, won the mile hands down, finishing three lengths ahead of Collingwood Rooker, who showed the same daylight to Planet. Harry Direct didn't seem to be on edge and wasn't dangerous for a place in any of the heats.

Jennie Price negotiated the first mile to the brisk tune of 2.16 1-4, the fastest time of the fair.

In the second heat Collingwood Rooker made a commendable bid for first place and finished close to Jennie Price. Planet trailed at third.

DID HE USE CHAIN.

The judges suspected that Driver Sutherland used a chain on Collingwood Rooker in the second heat. The driver was called to the stand, but denied the charge. The driver of Jennie Price didn't know whether it had been used or not, but "Jimmy" McDowell, Planet's mechanic testified that Sutherland used the chain.

Watch was set on him for further offences, but no compiaints were returned.

A SURPRISE DASH.

Jennie Price lagged in the third heat, the driver being content to lay back and wait for the burst on the final stretch. However, he didn't urge his horse any too soon, for Collingwood Rooker almost had the heat when Jennie nosed under the wire a "wee bit" winner.

The summary:

Free-for-all—Purse $200.

Jennie Price, R. McGirr, Meaford	1	1	1
Collingwood Rooker, R. Whitton, Peterborough	2	2	2
Planet, J. McDowall, Toronto,	3	3	3
Harry Direct, Dr. Johnston, Peterborough	4	4	4

Time—2.16 1-4, 2.20 1-4, 2.21 3-4.

THE 2.30 RACE.

In the first heat Ned Wilkes lost considerable ground by breaking at the first turn, but picked up and gave Harry Mack a hot chase at the end of the mile. The latter was there all through however, and pulled in ahead in three straights with Ned Wilkes second and Lulu Chimes third.

The summary:

2.30 trot or pace—Purse $150.

Harry Mack, D. McMann, Reaboro	1	1	1
Ned Wilkes, W. A. Fanning, Lindsay	2	2	2
Lulu Chimes, T. McKiver, Peterborough	3	3	3

Time—2.24 1-4, 2.24 1-2, 2.24 3-4.

THE RUNNING RACE.

In the running event there were two races, for the horses came in like the C.P.R. midnight, in excursion season—in two sections.

Cobourg Maid and Princess of India, both owned by J. McIntosh, of Cobourg, so badly outdistanced Baltimore Belle and Right of Way that they almost lapped them in both heats of the race. Neither one of the latter two could move as fast as a threshing machine. At the start of both heats "Right of Way" was afraid of himself and got left at the post by so much that the race became a handicap. However, the horse managed to lope by Baltimore Belle in the last heat and came under the wire in the lead and travelling with the speed of a rocking horse pounding up hill. The crowd enjoyed the touch of comedy. Third money was divided between the two.

The summary:

Running race—Purse $125.

Cobourg Maid, J. McIntosh, Cobourg	1	1
Princess of India, J. McIntosh, of Cobourg	2	2
Baltimore Belle, Jas. Beatty	3	4
Right of Way, Harry Tinney	4	3

Time—1.57, 1.58 1-4.

NEW MUSIC

"Search Me, O God and know my heart." (Anthem for 5 voices, S.S.T.B. and Organ.) Composed by Ernest T. Gray, Toronto.

"Two Lips." Lyric by B. F. Barnett. Music by Leo Edwards. Gus. Edwards, Inc., New York.

"Is there anything else I can do for You?" Words by Irving Berlin. Music by Ted Snyder. Ted Snyder Company, New York.

"Yiddisha Eyes." Words and music by Irving Berlin. Ted Snyder Company, New York, N.Y., U.S.A.

"Slumberland." (Waltz Lullaby.) Words and Music by Edgar Stevens. Edgar Stevens, Toronto, Ont., 13th September.

"When Yankee Doodle Teddy Boy comes Marching Home Again." Words by Seymour A. Brown. Music by Nat. D. Ayer. Jerome H. Remick and Company, New York.

"Pa's Typewriter." Lyric by Malcolm Williams. Music by Benjamin Hapgood Burt. Jerome H. Remick and Company, New York.

"I'm Just Pinin' for You." Words by Harry Williams. Music by Egbert Van Alstyne. Jerome H. Remick and Company, New York.

"Adieu, Beloved, Adieu." Lyric by Charles E. Baer. Music by Johann C. Schmid. Jerome H. Remick and Company, New York.

GOOD ORDER AT THE FAIR

"How did the general order of the big crowds at the exhibition impress you?" asked the Review of President Leary to-day.

"It was the very best," replied Mr. Leary, "and we appreciate the efforts of Chief Thompson and his officers."

Incidentally it might be stated that no reports were made to the guardians of the peace.

A London Success

Daniel V. Arthur announces that Weedon Grossmith, the English comedian, and his entire London company, in R. C. Carton's comedy, "Mr. Preedy and the Countess," will open under his management at the Princess Theatre, Montreal, Monday, Oct. 3.

After three weeks spent in touring Mr. Grossmith will come into New York for a run at a Shubert theatre.

Charlotte Granville is Mr. Grossmith's leading support. The Criterion Theatre, London, production will be brought over in its entirety.—New York Clipper.

"Mr. Preedy and the Countess" will visit Peterborough next month.

Low Railway Second-Class Colonist Rates

Via Grand Trunk Railway System to Nelson, Vancouver, Victoria, Westminster, B.C., Spokane, Seattle, Tacoma, Wash., and Portland, Ore., also to San Francisco, Los Angeles, San Diego, Cal., and Mexico City, October 1st to 15th. Full particulars and tickets from any Grand Trunk agent, or address J. D. McDonald, District Passenger Agent, Toronto, Ont.

SPRINGVILLE

(Special to the Review)

Springville, Sept. 19—Rev. D. D. McDonald of Keene officiated at the Presbyterian Church, Springville yesterday in connection with the harvest home services. The collection was liberal, and the congregation large. People were much pleased with Mr. McDonald, and he will be welcomed back again. The congregation are looking forward with expectation to the pumpkin pie social on Tuesday night.

Dr. Marsh took Rev. Mr. McDonald's work in Keene. His sermons were much enjoyed.

A Rare Old Book.

The second book printed in the English language was "The Game and Playe of the Chess," which the title page says was "Fynyshid the last day of Marche, the yer of our lord god a thousand foure hondred and LXXIIj." Only twelve copies of the work are now known to exist. In 1813 an Englishman of the name of Alchorne sold his copy for a sum equal to $270 in United States currency. Fifty-six years later, in 1869, the same volume (an imperfect copy) was sold for $2,150. The British museum has refused an offer of $10,000 for its copy, which is imperfect to the extent of having seven leaves missing.

The Making of Words.

Dean Swift protested against "speculations, operations, preliminaries, ambassadors, pallisadoes, communication, circumvallation, battalions," as newfangled expressions brought into common use by the war of his day. Today nearly all these are the most orthodox English. In his time "mob" seems commonly to have been written "mobb," and "phizz" also had the doubled consonant. Hence his complaint that "we cram one syllable and cut off the rest, as the owl fattened her mice after she had bit off their legs to prevent them from running away."

Nearly two hundred prisoners are working on New Ontario roads at Matheson, Helsiand and Porcupine.

It Saves You Waiting

On Saturdays we have so many persons who drive long distances or come by train, that we are unable to promise appointments for that day, but we wait upon persons in turn. Many persons call write or phone for appointment, we then reserve time for such and it saves them much waiting, as the time so given is kept open for them. We make such appointments for any day or evening other than Saturday. Evening is quite as good as day time for the eye examination, but it is necessary to arrange for this a day or two in advance.

The Peterborough Optical Institute

IN THE MARKET BUILDING

J. W. BROWETT, Optical Specialist, Teacher of Opticians, Graduate of the Optical Colleges of Montreal, Toronto, Philadelphia, New York, Chicago and Detroit. Over 20 years experience in examining eyes for glasses

The Peterborough Conservatory of Music

302 Hunter Street

Every branch of music taught from Kindergarten to Graduation. Faculty of 20 resident and visiting Teachers, including such well known artists as Henry J. Lautz, Vocal Master of the Toronto Conservatory of Music, Miss Lina D. Adamson, Violiniste, Toronto Conservatory of Music, Miss Laura Newman, late of Vienna, Austria, Piano.

Complete course in Piano, Organ, Vocal, Violin and other orchestral instruments

Pupils prepared for examination at the University of Toronto and for the Toronto Conservatory of Music. Special Classes in Theory.

RUPERT GLIDDON,
Musical Director

IT'S AUTOMOBILE SEASON

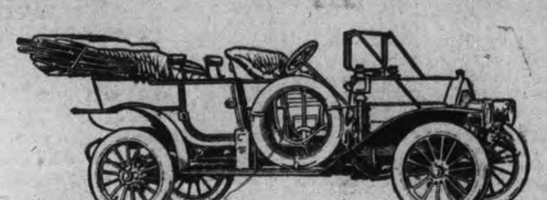

*We direct your attention to the "Russell" the only all Canadian made car. You never thought of it being the only car made in Canada, all others having their motors and many other parts shipped in from the United States and elsewhere. It's appearance, comfort and running qualities cannot be improved and can be supplied with either knight 00 valve type motor at prices from **$2,200** to **$6,000**, with large wheels, long wheel base and 80 to 00 horse power moter*

*We also handle the "Ford" which is recognized the world over as the best proposition for the money. The Ford will do anything that any other car will do. It is run entirely by magnets, no battery to run down, will make from 25 to 80 miles on a gallon of gasoline and 10,000 to 15,000 miles on a set of tires. This ca combines comfort, pleasure, business and economy. You can buy a five passenger Touring Car including full equipment for **$1,150.** F. O. B. Walkerville. Watch the Fords go by, Ask for a free demonstration of either.*

All Motor Supplies in Stock

DRUMMOND & DUFFUS

135-137 SIMCOE STREET.

THE GENUINE ALWAYS SUPERIOR TO THE IMITATION

The experienced buyer never permits the shrewd merchant to convince him that an imitation is superior to the genuine advertised article. In refusing a substitute he protects himself and the manufacturers who have expended enormous sums in giving the public information regarding their products.

Advertised articles have stood the test of public approval on their merits and materials embracing their make-up The mere fact that they are imitated is competent testimony of their worth.

You are safe in rejecting the article offered as "just as good."

WE WANT YOU

TO CALL AND SEE THE

NEW FALL GOODS

Remember, we are Always Glad to Show Goods whether You come to Buy or merely to Look

New Fall Overcoats
New Tweed and Worsted Suits
New Wool and Fleece Lined Underwear
New Gloves; Mocha, Kid and Chamois
New Shirts; Linen, English Print & Flannel
New Coat Sweaters; Grey, Green, Brown & Navy
New Fall Hosiery, Cashmere, Wool and Worsted

H. LeBRUN & CO.

PROBABILITIES
Showers but generally fair, Wednesday, fine.

THE DAILY REVIEW

REVIEW WANT ADS
BRING RESULTS
One Cent a Word

VOL. LXI., No. 66. PETERBOROUGH, ONT., CANADA, TUESDAY, SEPTEMBER 20, 1910 TEN CENTS PER WEEK.

Y.M.C.A. MEMBERSHIP CAMPAIGN OPENS TO-MORROW

Banquet To-night.

500 Members in 10 Days

GAYNOR BLAMES YELLOW PRESS FOR HIS INJURIES

Lays Fault at Hearst's Door.

In Letter to His Sister, Mayor of New York Charges Proprietor of New York American With Inflaming Minds of His Enemies.

New York, Sept. 20.—Mayor Gaynor's own story of the attempt upon his life was published yesterday in the form of a letter written on Sept. 2 by the mayor to his sister, Miss Mary Gaynor of Utica, N.Y. It is a remarkable human document, in which the mayor describes in detail his feelings following the shooting.

The mayor directly accuses the Hearst newspapers of instigating the attack, in which Gallagher was the active agent. False articles, he says, worked upon people of wicked or disordered minds to such an extent that these persons flooded his mail with clippings from the Hearst papers, and caused him to abandon his habit of walking across the Brooklyn Bridge.

"I was not surprised when I was shot," wrote the mayor to his sister. "I had been expecting an assault."

Miss Gaynor, in giving out the letter, said that she did so because she felt it belonged to the whole public, and that the publication would do much good.

Mayor Gaynor, in referring to the pictures of the Reno prize fight, said he had no way to stop the threatres from showing them.

That was the beginning of the attack on him by the Hearst papers. "But the Hearst newspapers kept on denouncing me for not stopping them," says the mayor.

"Finally," continues the mayor, "one day they printed in large type an officer of the Christian Endeavor Society who had called on me and asked me on behalf of that society to stop the pictures, and stated that I told him he was a fool, and was sent by fools. I had never said such a thing.

"Meanwhile, people of wicked or disordered minds would cut these articles out and send them to me with abuse and threats.

"Finally they printed that terrible cartoon of me, entitled 'The Barker.' I was dressed up as a ruffian, standing outside of a prison fight with a cane and barking for people to go in and see the sport. Two men slugging each other, one of them down and bleeding, were exposed in the ring."

The mayor says that he has not read a line of what has been published of the shooting, nor does he now remember the name of the man who shot him. Mayor Gaynor wrote that after the shot was fired:

"My next consciousness was of a terrible metallic roaring in my head. It filled my head, which seemed as though it would burst open. It swelled to the highest pitch, and then fell and then rose again, and so alternated until it subsided in a continuous buzz. It was sickening, but my stomach did not give way. I was meanwhile entirely sightless.

"I do not think I fell, for when I became conscious I was on my feet. I supposed they saved me from falling, and they were supporting me. My sight gradually returned, so that after a while I could see the deck and the outlines of the crowd around me. I became conscious that I was choking. Blood was coming from my mouth, and I tried all I could to swallow it, so those around me would not see it.

"Though the thing had not entered my head that morning, I was not surprised when I realized that I was shot. I had had a feeling for some weeks that I might be assaulted, on account of anonymous threats I was getting by mail. I had not received so many nor so regularly since I was opposing the ring corruptions and the McKane conditions in Brooklyn and Gravesend when I was a young man."

Robert Adamson, the mayor's secretory, said last night that the mayor's condition continues to improve. "It is true," he explained, "that he has had pains on the right side of his head since he was shot, but they are due to neuralgia. It is true also that his voice is husky and low. This is because he has been compelled to do too much talking since he left the hospital. The mayor plans to return to his desk at the city hall on Oct. 3, and in the meantime to do as little talking as possible."

ARCHBISHOP MACLAGAN DEAD

London, Sept. 20.—Dr. MacLagan, the former Archbishop of York, is dead.

Most Rev. Wm. Dalrymple MacLagan, P.C., D.D., D.C.L., LL.D., was born at Edinburgh in 1826, and was the fifth son of David MacLagan, M.D. He served in the Indian army 1847-52, retiring as lieutenant. He left the army for the church, and was ordained a deacon in 1856. He became Bishop of Lichfield in 1878, and Archbishop of York in 1891. It was he who crowned Queen Alexandra in 1902. He retired from the archbishopric in 1909, and was succeeded by Dr. Cosmo Gordon Lang, Bishop of Stepney, who had a short time before declined to become Bishop of Montreal.

Insane Woman is Cured by Hypnotism; Mind Over Matter

Berlin, Sept. 17—Hypnotism is being successfully used to restore to sanity Frau von Schonebeck-Weber, the notable figure of the Allenstein Garrison tragedy.

It was during her long-drawn-out trial on a charge of complicity in the murder of her first husband, Major von Schonebeck, by her lover, Captain von Goben (who committed suicide in prison), that the woman became insane.

She has been living in a private nursing home during the last month, and under the supervision of a leading German nerve physician, Professor Eulenburg, she has been daily hypnotized. The result of the "suggestion" to which she has been subjected is remarkable, and the physicians state that after twelve months' complete rest they have no doubt that the formerly demented woman will be completely cured.

WENT FISHING ON SUNDAY

Whitby, Sept. 20.—The Lord's Day Alliance is actively responsible for a large party from Toronto being arrested in Frenchman's Bay Sunday afternoon.

The party were in half a dozen boats busily engaged hauling in bass and perch, with plenty of bait on board, when the officers appeared during the afternoon in another boat. One boatload containing two young ladies and a male escort escaped by landing on shore. The fair ones waved their handkerchiefs in a farewell to the constables and disappeared amongst the shrubbery.

Those arrested will be tried here on Friday before the police magistrate, and are: R. W. Fraser, Alf. Vigo, G. A. McDonald, Mrs. Fitter, Pat Hare, Mrs. Johnson, Wm. Fox, Geo. Sheppard W. London, C. Swinson and James Corbett.

FATHER KILLED BY SON

Gull Lake, Sask., Sept. 20.—Lewis McBride murdered his father Friday evening in a drunken frenzy. Both occupied a homestead ten miles from the city.

McBride and his son had been in town drinking freely. They returned to their homestead shack and engaged in a drunken brawl, during which Lewis grabbed a double-barrelled shot gun, and discharged the contents of one barrel into his father's stomach.

The shot brought the younger man to his senses, and, realizing what he had done, he immediately set out to town for medical aid, but it was too late. Upon explaining what had occurred at the homestead, he was arrested by Constable Fisher of the Royal Northwest Mounted Police.

EIGHTEEN MONTHS FOR BURGLAR

Owen Sound, Sept. 20.—A series of petty burglaries which have been perpetrated during the past fortnight, in which entrance was forced into several business houses, and small amounts of money taken, came to an end on Saturday night, when Sidney Hope, a young Englishman, was arrested. This morning he confessed to having committed the burglaries when he was confronted by the owners of the articles found in his room in connection with a Chinese restaurant.

The prisoner is an undersized man and was able to force his way through very small openings. Eighteen months in the Central Prison was the sentence he received.

INVESTIGATING UNEMPLOYMENT

Paris, Sept. 20.—Former Premier Bourgeois, in opening yesterday the first international conference on unemployment, said that the purpose of the congress was to investigate the scientific causes of unemployment, with the object of organizing methods for conserving human resources. Besides discussing means of combatting unemployment, the delegates will attempt to lay the basis for a labor legislation between the city and the country districts, and between different countries.

BAD FIRE IN WINNIPEG

Apartment House Burns and Many Narrowly Escape —Loss $125,000.

Winnipeg, Sept. 20.—Fire, which broke out at 2.30 yesterday afternoon in the fashionable residential district of Fort Rouge, and which was not under control till night, did damage roughly estimated at $125,000, while thirty men working on the roof of the unfinished apartment block in which the fire started had a narrow escape.

It broke out in the apartment house of Hicks & Patterson, being erected at a total cost of $150,000, totally destroying it, and then jumped back to McMillan Block, where seven frame houses were speedily licked up. The apartment house was brick and stone, wood finished, and the fire started from an explosion of the plumber's gasoline furnace. A high wind was blowing, and the unfinished structure, being not closed in, the flames spread so rapidly that the men working on the roof were cut off before they recognized their predicament.

Some jumped, others slid down by ropes, and all escaped with a few minor injuries. Forty-five men working inside escaped uninjured.

The $80,000 so far expended on the building is represented by $20,000 insurance.

Racing from house to house, the occupants of the burned residences on McMillan avenue had no time to save even their personal belongings.

Seventy-five firemen and five engines battled with the flames, and F. H. Ireton, engineer of Fire Station No. 4, stoically watched the conflagration lick up his own home.

CONFERENCE OF CATHOLIC CHARITIES

Washington, Sept. 20.—Everything is in readiness at the Catholic University of America for the first national conference of Catholic Charities, which will begin a four days' session next Sunday. At least 300 prominent churchmen from all parts of the United States and Canada, who are interested in this first movement to perfect a permanent national organization of the charitable work of the Catholic Church of the continent, will be in attendance.

Will Send Big Delegation.

Ottawa, Sept. 20.—Orangemen here will send a big delegation to Toronto if any demonstration is planned there for July 12th. They are entirely in sympathy with the proposal to have an Orange demonstration there on a large scale to offset the remarks of Roman Catholics in the recent Eucharistic Congress at Montreal.

OBLIGATORY ARBITRATION

Peace Society Hopes to Effect Treaty Between Britain and U.S.

Boston, Sept. 20.—An unlimited treaty of obligatory arbitration between the United States and Great Britain is the hope of the American Peace Society, as a result of the proposal that the two countries join in 1914 in a celebration to observe the completion of 100 years of peace between them.

The plans for a celebration commensurate with the position among nations of the countries directly interested, and with the occasion, have not yet approached the point, it is said, where details have been definitely discussed, but it is proposed that the observance of the centenary be exclusively along the lines of peace without military forms of demonstration, and that it include a parade of the merchant marine of both nations, as well as features to commemorate the growth and mutual assistance of educational institutions of Canada and the United States.

LATE TICKS FROM WIRES

The Australian Government will subsidize a cable press service.

The U. S. Tariff Board finds itself handicapped because of its limited powers.

The Department of Mines will sell peat for fuel in Ottawa this fall at $3.25 a ton delivered.

Richard Thompson, who was injured in an explosion of gasoline at Berlin, Ont., ten days ago, died in the hospital.

A. Kerpensky was suffocated by falling into a shaving chute at the J. B. Smith & Co. lumber mill, Toronto.

The steamer Delcarra of Vancouver struck a rock and sank off Jarvis Inlet. The passengers were all taken off in boats.

A deputation was appointed in Toronto yesterday to wait upon the Attorney-General to ask for more severe penalties for wife-beaters.

Mrs. Maud Wright of Truro, N.S., was found dead in her house with her throat cut, and J. Potter, a friend of the woman, has been arrested on suspicion.

Coroner Wilson commensed an investigation last night into the death of Samuel Callan, who died of injuries received by falling from a street car in Toronto.

J. G. Armstrong, the Lucknow druggist, in whose store Miss Murray of Detroit was served with a deadly drug, has been committed for trial on a charge of manslaughter.

Reads Like a Romance; The Story of a Lottery Ticket Across the Sea

Brussels, Sept. 19.—An extraordinary story is just made public in respect of the chief prize of $40,000 in the exhibition lottery. It was long unclaimed, and the identity of the possessor of the winning ticket has only just been established in a curious way. A young Belgian miner, who had purchased a ticket for the lottery, was killed at work through a stone falling on his head some days before the results were announced. According to custom he was buried in his best suit of clothes.

When the weeks passed and the $40,000 remained unclaimed th eyoung man's relations remembered that he had a lottery ticket in his waistcoat pocket, and applied to the authorities for permission to exhume the body.

After some delay this was granted, and the winning ticket was found. The miner was only nineteen years of age.

WILL BE WORLD'S LARGEST CHEESE

Appleton, Wis., Sept. 20.—The largest single cheese ever made in the world will be constructed on a flat car at the John L. Jacquot cold storage plant in this city this week, for exhibition at the National Dairy Show at the Coliseum in Chicago, Oct. 20 to 29.

The cheese will weigh 4,000 pounds. It will take from 40,000 to 50,000 pounds of milk to produce the curd. That will mean all the milk for one day from 2,100 of the best dairy cows in the county, and it will take the entire output from 2,500 dairies in the county for that day. From 400 to 500 men will be required to do the milking, but the entire cheese will be made in one day by N. Simon of Neenah, assisted by six of the most expert cheese makers in this county, and six helpers. It will cost over $800 to produce the big cheese, which will be valued at from $1,000 to $1,200.

Captive of Another Sort.

Ottawa, Sept. 20.—Joseph Brisbois was to get married yesterday, but upwards of a dozen charges of theft interfered. He is under arrest. He was building a house, and, it is alleged, stole the lumber and all of the material for building, not forgetting the tools.

CRIPPEN WAS WAITING FOR CAUSE FOR DIVORCE

Landlady Tells of Girl's Jealousy.

In Outburst of Depression Crippen's Paramour Told Witness of Her Hopes an Fears.

London, Sept. 20.—Something of what Ethel Claire Leneve suffered as, half mad with jealously, she impatiently awaited the fulfilment of Dr. Hawley H. Crippen's promise to make her his wife, was revealed at yesterday's session of the inquest into the death of Belle Elmore, with the murder of whom the doctor and his typist are jointly charged.

In her distress, Miss Leneve confided in her landlady, Mrs. Jackson, and the story that the latter told on the witness stand rivaled the most sensational evidence introduced at the murder trial.

Mrs. Jackson said that the accused girl gave up the room which she had occupied at the home of the witness on March 12, explaining that she was leaving to be married to Dr. Crippen.

Until the first week in February Miss Leneve had slept regularly at Mrs. Jackson's. After that she stopped at the house only occasionally. She said that she spent the other nights at the homes of friends. On one occasion Miss Leneve mentioned having been at the Hilldrop Crescent home of the Crippens, early in February, to help the doctor in a search for a bank book which showed an account for $1,000. She added that a diamond tiara and rings had been found in the house and that the doctor had raised $850 on these.

About the middle of February the witness said Miss Leneve appeared most miserable and depressed. The landlady insisted upon an explanation, telling the girl that she must have something awful on her mind to be in such a condition. The witness testified that the other replied:

"Would you be surprised if I told you that it was the doctor and Miss Elmore? He was the cause of my trouble when you first knew me. She is his wife, and when I see them go away together it makes me realize my position, as to what she is and what I am."

Mrs. Jackson asked: "What is the use of worrying about another woman's husband?"

To this Miss Leneve answered: "Miss Elmore has been threatening to go away with another man. Dr. Crippen has been waiting for her to do so when he would divorce her."

Solicitor Newton, who is looking out for the interests of Dr. Crippen and Miss Leneve, suggested that her lodger's excitement was due to the landlady having resurrected a trouble which the girl experienced during her earlier association with Crippen, but the witness maintained the correctness of her evidence as given.

Another blow was given to Dr. Crippen's fight for liberty when the wife of Dr. T. H. Burroughs, Crippen's closest friend in London, identified a lock of hair, which was disinterred with portions of the human body, in the cellar of the Crippen Hilldrop Crescent home, as being from the head of Belle, as Mrs. Crippen was known on the stage.

Prof. Pepper, the pathologist, repeated the testimony which he had given at the trial in the Bow street police court. In response to questions by the coroner he said:

"I can form no definite opinion as to whether the parts found were those of a male or female. If I take the hair discovered into consideration there is a strong presumption, almost conclusive evidence, that the parts were those of a woman."

THE BELMONT MURDER

The Finger of Investigation is Tracing the Evidence In Belmont Murder Mystery---Deline An Epileptic--Acted Queerly--Developments Are Expected

From Our Own Correspondent.

Havelock, Ont., Sept. 20.—Developments are expected in the Belmont murder case before long, but in exactly what direction it is not known just now. The police are making vigorous attempts to have something substantial to work on before the inquest is resumed on Friday. The difference in time is as yet unaccounted for. It will be remembered that Deline stated himself that he arrived home about 8.30 o'clock in the evening. He left the home of Mr. Wm. McMillan, about fifteen minutes' walk, at 8 o'clock. Mrs. Newel says he did not arrive at her home until about ten o'clock. Here is an hour and a half of time to be accounted for. It is believed that Deline is epileptic. He has shown symptoms of it, and he has always been regarded a little queer by his neighbors. He has some nervous trouble that effects his speech, and when he is aroused his lips will emit frothy saliva. Many queer actions on Deline's part have been noticed by neighbors. Sometimes he would halt in his work in the field and shout, apparently for no reason. He would then continue his work.

Provincial Detective Reburn and County Constable Williams, of town, are working on the case to-day, although there is very little evidence on which to work. The one thing that is clear is, that some time between 8 and 10 o'clock p.m. on Thursday Mrs. Deline was attacked in the back shed of her home by an unknown assailant and in the desperate struggle which seems to have ensued she received a shock which caused her death.

Although several theories have been set forth there is very little evidence to justify an arrest as far as the public know.

A despatch from Toronto says;—Provincial Detective Henry Reburn has been despatched to Havelock by Superintendent J. E. Rogers to investigate the death of Mrs. Deline, the woman who was found dead in her house on concession twelve of Dummer township, Hastings county.

The unfortunate woman was badly bruised and lacerated when found, but the physicians ascribed her death to fright.

The provincial police are satisfied, from the report of the crown attorney, received yesterday, that death was due to a shock resultant from an attempted assault by someone yet unknown.

DELINE PROBABLY UNDER SURVEILLANCE

Special to the Review.

Havelock, Sept. 20.—Another interesting situation in Belmont township mystery developed this afternoon while Provincial Constable Reburn and County Constable Williams were at the home of Hugh Deline. Reburn, bent on an interview, Deline appeared in town unattended and apparently unaware of what was pending. He was at once showed by Village Constable Bennett, who is helping Williams on the case, though he was not molested nor interfered with in any way. Bennett kept an eye on Deline, waiting the re-appearance of the other officials, who obviously hunt in vain for their man.

BIG MERGER OF POWER

Montreal, Sept. 20.—The advance of Montreal Power to 150 and over, and the calling of a meeting to-day by that company, leads to the belief that there is a grand merger of the Montreal Street Railway, Montreal Power and Shawinigan Power Companies on the tapis.

It is stated "on the street" that the Street Railway will go in at 250, Power at 170 and Shawinigan at 125, with a working understanding with Canadian Power, whose friends have captured, perhaps, the absolute control of Street Railway.

AFFAIRS IN PORTUGAL

Lisbon, Sept. 20.—It is believed that King Manuel's appointment of sixteen peers, all supporters of the present Liberal Cabinet, will afford sufficient new strength to the Government to avoid the necessity of a dissolution of Parliament and new elections, which the Republicans declare would mean revolution.

The Government continues its campaign again the Jesuits, and is proceeding with the expulsion of other religious orders, which re-entered Portugal after the issuance of the decree of 1901.

PAPAL LEGATE AT WINNIPEG

Winnipeg, Sept. 20.—Cardinal Vannutelli, papal legate, spent a busy day in Winnipeg, beginning his work at an early hour. At 7 o'clock he said mass at the chapel of the Grey Nuns, and took breakfast there. At 8.30 he was at the Hospice Tache, where an entertainment was presented by the orphan boys and girls under the care of the church. He then attended, in company with the Archbishop of St. Boniface, the reception at St. Mary's Academy, and also visited the Ruthenian, German and Polish schools. At noon he was at the St. Boniface Hospital, which he inspected, and where he took lunch. In the afternoon he was present at a public reception at Government House. He left yesterday afternoon for St. Paul.

GRABBED GUN WRONG WAY

Langham, Sask., Sept. 20.—A. S. C. Latchford, accountant of the Northern Crown Bank, died as the result of a wound received in a goose-hunting expedition near here. He grabbed the gun by the muzzle and received the charge in his neck. He came west from Toronto in 1908. A. J. Wells, manager of the same branch, who also hailed from Ontario, was drowned a short time ago.

CANADA'S GREATEST CHARITY
MOTTO FOR 1910:
"Every Needy Consumptive Cared For"

Muskoka Free Hospital, Gravenhurst

SUPPORTED BY VOLUNTARY GIFTS
WILL YOU HELP?
Not a single applicant has ever been refused admission because of poverty.

IN YOUR WILL
Remember the
Muskoka Free Hospital for Consumptives
The following form will serve:
I give, devise and bequeath to the Muskoka Free Hospital for Consumptives the sum of $......
Further particulars may be had from Secretary, National Sanitarium Association, 347 King St. West, Toronto. Phone Main 2936.

The Daily Review

TUESDAY, SEPT. 20, 1910.

UNION LABEL

THANKSGIVING DAY

Monday, October 31st, is to be Thanksgiving Day. Years ago our Puritan Fathers to the south held Thanksgiving Day with prayers and fasting. So did our ancestors. Now its games and feasting, crowded theatres and reduced rates on the railroads. Yes the churches are open and the preachers preach and a few attend, a few who hold life lightly and whose Hope is Beyond. But what of the thousands who attend the football games, who watch the road races, who feast and gorge, who get drunk and get out on a tear. The spirit of Thanksgiving Day is almost utterly lost.

E. KING DODDS

E. King Dodds is dead. The last eulogy we wrote was over the remains of that very live corpse—Walt Mason. Mason is not dead, but still grinding out his yard of poetry daily. But E. King Dodds is dead and buried, for the funeral took place to-day. He was a live member in his palmy days, a reporter, editor, advertising manager, and magazine publisher. Yes, and he was an orator too. E King Dodds was a stump speaker of more than ordinary ability. Sir John A. Macdonald counted him as one of his best right-hand men on the platform. He was active in the times of the Dunkin Act, and later in the days of the Scott Act. Blindness came and his voice was seldom heard on the platform and the liquor interests lost a good man to urge their cause against local option. But blindness did not kill the spirit of E. King Dodds, nor did his incurable disease, dropsy. He was game to the last. But death won out and this afternoon the remains were buried in Mount Pleasant cemetery.

THE GREAT PROMISER

Sir Wilfrid Laurier knows quite well that the Hudson Bay route could never be a success commercially, and the building of a railway to Fort Churchill through the muskegs and bogs would be enormously expensive. There would not be enough traffic over the road to keep the steel from rusting. And yet, in order to catch a few paltry western votes the Premier is willing to pledge the credit of Canada for the construction of the road. Other provinces, which require much in the way of public works, have their needs brushed aside because a band of western voters have clubbed the Government into binding itself to the Hudson Bay railway. To saddle the Maritime Provinces, the great province of Quebec and the banner province of Ontario, with an increased burden of debt for this fanciful undertaking is a piece of crowning folly. But it was ever thus under the regime of Laurierism. The National Transcontinental was born prematurely because its parents came to the sudden conclusion that "time cannot wait." Now, before the Transcontinental with its enormous expenditures, is finished, Sir Wilfrid Laurier has pledged himself to build another road up to that frozen northern sea. With the Georgian Bay problem to be solved, the deepening of the St. Lawrence canals imperatively demanded, and the many necessary works which are clamoring for recognition, it would have been thought that the Premier would have permitted business judgment to supersede the desire for votes to rule in this Hudson Bay railway project. It is perhaps too much, however, to suggest that anything pertaining to business could ever occupy the mind of a man whose senses have been dulled by the insense of idolatory swung by financial followers. And, as of old, Canada's interests are sacrifices on the alter of opportunism.

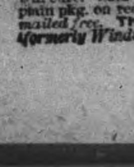

Wood's Phosphodine, The Great English Remedy. Tones and invigorates the whole nervous system, makes new Blood in old Veins. Cures Nervous Debility, Mental and Brain Worry, Despondency, Sexual Weakness, Emissions, Spermatorrhoea, and Effects of Abuse or Excesses. Price $1 per box, six for $5. One will please, six will cure. Sold by all druggists or mailed in plain pkg. on receipt of price. New pamphlet mailed free. The Wood Medicine Co. (formerly Windsor) Toronto, Ont.

THE TIES THAT BIND

To Mr. and Mrs. Frederick Feeley, 271 Romaine street, we approach in silent sympathy. Death has had its heavy hand upon their home and there are three vacancies now where once was living flesh and blood. In hours like this, words are cold and dumb and only those who have the Ties That Bind can appreciate the blow that has fallen upon this Romaine street home. And where is this somewhere? We look to the stars in their silent twinkling, we search the skies in a glance. But we know not. Yet some where we know they are, and they are the ties that bind.

THE FARMER SUFFERS ALSO

The price of timothy seed has nearly doubled during the past three months, outrunning the advance in clover seed.—Farmers' Avocate.

We have to pay more for our beefsteak and our chickens, our eggs and our butter. The farmer also has to pay more. He has to pay more for his help and for his incidentals about the farm. Who gets the cream. Do we, the common people? Does the farmer who rises early and works till late? Not on your life. Who gets it then? The combine, the trusts and the corporations. These fellows who live in the big houses, ride in expensive automobiles and private cars, and whose names are familiar ones. They get the cream, my boy—ours the skim milk.

NOT WELL POSTED

An American Associated Press despatch from Beverley, Mass., yesterday stated that the British ambassador at Washington had had given his consent to Canada entering into direct negotiations with Washington relative to a treaty of reciprocity.

This is illustrative of some United States press agencies' ignorance of the constitution of the British Empire and the mother country.

The American Associated Press ought to know that a British ambassador at Washington has as much right to give such consent as a cigar store wooden Indian. —Kingston Standard.

Our American cousins are great. Hurrah for the eagle and its screech.

But their ignorance of things Canadian is sublime. This is a sample. There are thousands of Americans who have never heard of Toronto. The writer met one once in Reno, Nevada. Soon after he met a lawyer in Lincoln, Nebraska, who, on having the incident of the Reno man's ignorance related to him, laughed loudly and spoke of his high opinion of Toronto (the Capital of Canada). Wouldn't that jar you, and he a lawyer. However, Uncle Sam, the day is coming when you will know all about us, and your daughters will come here to live. We are not bad people even if it does get cold in the winter time. We have lots of big things beside the wheat crop, and out faith in our future is sure. And say, we are not anxious about reciprocity.

PRESCOTT'S PROGRESSIVE PAPER

Why did——stay behind the scenes so long the other night?—Prescott Messenger.

Now, this is what one would call personal journalism. The Prescott Messenger is enterprising. It would be hardly safe in Peterborough. We might have to write something like this; Mr. ——, it is too bad you lost at poker on Sunday night. Mr. A——, you are a liar. Miss B—— what were you doing in the park last night? We cannot afford to adopt these tactics. It might land us in jail.

THE LICENSE LAW

The town of Prince Rupert has from the start been a no-license town. Under local prohibition the illicit sale of bad liquor has proceeded almost unchecked, and drunkenness abounds. The P. R. Empire, which has vainly striven for the enforcement of the law, now comes out boldly in favor of a license system as the only remedy for the existing evil conditions.—Hamilton Herald.

There is a man in Peterborough from Maine. Maine is a prohibition State. This man neither drinks, smokes, chews or swears. He is a good living man. To the writer he stated that prohibition was a farce. He said that in Maine, in his home town, drunkenness was very common. This man has come to Peterborough to assume a responsible position. He is not talking through his hat. He is not talking for a purpose. The Ontario license law is good, as good as can be framed. The law says that under certain conditions liquor can be sold as legally as tea or milk or sugar. The hotel man should be made keep the law. Then there would be no need of the Indian list, no need for many of the tragedies that happen daily all over the country as the result of too much booze. When the hotel man breaks the law, why, soak him.

SIDE LIGHTS

FROM THE PERSIAN.

Edward Fitzgerald.

Alas for those who having tasted once
Of that forbidden vintage of the lips
That, press'd and pressing, from each other drew
The draught that so intoxicates them both,
That, while upon the wings of Day and Night,
Time rustles on, and Moons do wax and wane,
As from the very Well of Life they drink,
And, drinking, fancy they shall never drain,
But rolling Heaven from his ambush whispers,
"So, in my license is it not set down;
Ah for the sweet societies I make
At Morning, and before the Night-fall break;
Ah for the bliss that coming Night fills up,
And Morn looks in to find an empty cup!"

Sarnia Canadian.

Britannia still rules the waves, so far as the mercantile marine is concerned. More than one half the mercantile marine of the world flies the British flag. Fifty years ago the proportion was 56.4 per cent. to-day it is 59.2 per cent. There were times during the intervening period when it was much greater but the remarkable fact that all the other nations of the earth can only muster 40 per cent. of the world's shipping between them makes a marvellous showing for Great Britain.

WOMEN AND CHILDREN.

Kansas Issue.

The following letter was received the other day by the editor, written by a woman who signs her name and gives her address;—

Dear Sir,—Will you please tell me what to do with a man that drinks three days straight, while he has scarlet fever in his family, everything eaten up and no money in the house. I have four children to feed and a baby nine months old to nurse. When he gets a few dollars it is nothing but the saloon, and I get what is left. There is even no money to pay for the doctor, and I had to stop taking in washing on account of scarlet fever in the house.

"Let whiskey alone and it will let you alone." What a contemptible lie. This poor woman and her children never touch it. Here is a situation that we would commend to the personal liberty advocates.

ACCIDENTS IN LONDON.

Montreal Gazette.

The British Home Office has published a statement which shows that in London streets in 1909 there were 303 fatal and 13,388 other accidents. Of those with fatal results, 86 were ascribed to motor cars and cycles, and 59 to motor omnibuses, 26 to mechanical tramways, 3 to horse tramways, 9 to horse omnibuses, and 120 to other horse vehicles. The proportion due to accidents to horse vehicles seems large, and that due to tramways small. There may in the latter connection be opportunity for people on this continent learning some lessons from the English city.

GLORIA, ETC.

Bobcaygeon Independent.

No more happy result is conceivable than the decisions of the Hague Arbitration in the Fisheries case. In war both sides inevitably lose. In the arbitration both sides have won. Gloira in Excelsis.

WORTH OF HIS MONEY.

St. Louis Mirror.

This is a jury room secret that has come into circulation in some mysterious way; "Look here," said one of the jurymen, after they had retired, "If I understand aright, the plaintiff doesn't ask damages for blighted affections or anything of that sort, but only wants to get back what he has spent on presents, pleasure trips, and so forth."

"That is so," agreed the foreman. "Well, then, I vote we don't give him a penny," said the other hastily. "If all the fun he had with that girl didn't cover the amount he expended, it must be his own fault. Gentlemen, I courted that girl once myself."

HOW THEY GET RICH

Winnipeg Tribune

As an illustration of the way the cost of the eastern end of the G. T. P. R. has more than doubled the original estimates, the land dealt at St. Boniface may be quoted. A piece of land was offered at $99,000, but a couple of middlemen came into the game, secured an option, and the commission bought from them at $222,000, leaving $23,000 rake-off. It's the same all along the line.

EXPERT OPINION

Henry Clews & Co., Sept. 17.

The most disturbing feature in the market at present is the political situation. All indications point to liberal Democratic gains in November, and possibly a Democratic Congress after the next session. The present strong drift towards radicalism is not much relished in financial circles, especially as there is every propect of more or less radical legislation when members elected next November take their seats. It is to be hoped that the present wave of radicalism will later on be checked; for the political outlook is anything but assuring, and is regarded with some apprehension in high financial circles. General trade continues quiet. Our iron and copper industries are still suffering fro moverproduction and the textile markets from the abnormal price of cotton. Nevertheless, there is no unsoundness in the business outlook which a period of quiet and moderate liquidation will not effectually cure.

Fourteen pioneers of the Lilloet, B. C., district, living within a radius of one hundred miles have an average of 79 years.

RATES

10 Words—1 TIME, 10 Cents
25 Words—1 TIME, 25 Cents
25 Words—2 TIMES, 38 Cents
25 Words—3 TIMES, 50 Cents
25 Words—6 TIMES, 75 Cents
LOCALS (Reading Type) 48 cts per inch (4 cents per line.)
LOCALS in Dark Type 60c per inch (5 cents per line.)

REVIEW WANT ADVTS.

The Review want advertisements are read by thousands, for people want what they want when they want it.

If you need help,—Servants hands, or workmen try the Review wan ad columns.

If you have anything to sell, from a pickaxe to an Auto, use the Review want ad columns.

If you have lost anything try a want ad in the Review and almost certainly you will recover the lost article. If you want an owner for anything found a Review want ad will bring the owner to light.

One Cent Per Word
Advertisements under this head 1c per word

Advertisers, if they prefer, may use as many as 25 words at the rate of 25c for one insertion, 38c for two insertions, and 50c for three insertions.

Lost or Found

LOST

A LADIES' GOLD WATCH, between Crown Hotel and Warne's Drug Store. Finder please leave at Review Office. 3d

Wanted

WANTED

SALESLADY FOR MILLINERY DEPARTMENT wanted. Apply to Miss Brooks at J. C. Turnbull & Co.'s. 3d

GIRLS WANTED

GIRLS WANTED FOR THE LAMP WORKS Apply at gate house. C. G. E. Co., Ltd. 3d

LABORERS WANTED

LABORERS, and cement finishers. Canadian Leonard Construction Co., Quaker Oats Works, Peterborough. 3d

WANTED

LADIES TO DO PLAIN AND LIGHT SEWING at home, whole or spare time; good pay; work sent any distance; charges prepaid. Send stamp for full particulars. National Manufacturing Company, Montreal.

WANTED

WAIST, SKIRT and COAT HANDS wanted Apply on Tuesday to Miss Welsh, of the J. C. Turnbull Co 3d

WANTED

WOODSMEN FOR VICTORIA HARBOR CO Apply to G. J. Chalmers, Grand Hotel, or phone 818. Highest wages. d43-tf

WANTED

BOY WANTED TO WORK IN STORE. Apply to J. C. Turnbull & Co.'s. 3d

WANTED

TO RENT, A NEW HOUSE, ALL MODERN conveniences, four bedrooms and attic, centrally located. Apply to Bank of Ottawa, Peterborough. d44-4t

For Sale or To Rent

PRIVATE SALE

RUGS, HAND SEWING MACHINE, REFRIGerator, Iron Bed, Tables and other household articles. 319 Stewart street d66-t

OFFICES TO RENT

NEAR POST OFFICE. HEATED AND WITH good vault. Dennistoun, Peck & Kerr. tf

TO RENT

WELL FURNISHED ROOMS in nice residental locality. Apply any morning or evening at 273 Rubidge Street. 3d

PRIVATE SALE

HOUSEHOLD FURNITURE AND EFFECTS including one square piano, one Pandora coal range, and one new upright coal heater No. 114 Famous, with oven. Owner removing from city Hours—afternoon 4 to 6, evening 7 to 9. W. H. Armstrong, 494 Weller St. 6d

TO RENT

FURNISHED COTTAGE, CHEMONG PARK. $40 month, $75 season. Apply Mrs. Young, 305 Stewart Street. tf

NEW HOUSE FOR SALE

NOW BEING FINISHED—BRICK VENEERED House on Rogers St. (east ward) north. Five rooms, bath room and summer kitchen. This is a real snap for quick buyer. Apply to Jos. Doe, No. 6 Knox Street. 6d

TO RENT

Convenient and comfortable sets of rooms, with all modern improvements. In the Lundy Block, George Street.

Rooms suitable for young men taking meals out.

Also offices now occupied by J. J. Lundy over Denniston, Peck & Kerr's, Water Street. Possession given August 1st.

Several Dwelling Houses for rental.

Apply to—D. J. LUNDY, Over Dennistoun, Peck and Kerr's Office, Water Street.

Money to Loan

Any amount from $1.00 up to $50.00, on Watches, Clocks Jewelry, Musical Instruments and Personal Effects. If you are in need of a small loan call on us. Terms reasonable. Strictly confidential.

SNOWDEN & MURPHY
PAWN BROKERS, 206 CHARLOTTE ST.

Canadian Pacific Ry.
EMPRESSES
And other Steamships
MONTREAL, QUEBEC and LIVERPOOL

Lake Manitoba	Oct. 13, Nov. 10
Emp. of Britain	Oct. 21, Nov. 18
Lake Champlain	Sept. 29, Oct. 27
Emp. of Ireland	Oct. 7, Nov. 4

Lake Manitoba and Lake Champlain carry only one class of cabin passengers at very moderate rates. For rates and further information apply to any railway or steamship agent, or to

I. E. SUCKLING, General Agent for Ontario, S. E. Cor. King & Yonge Sts., Toronto

RICHELIEU & ONTARIO NAV. CO.

Steamers "Toronto" and "Kingston"

Leave Toronto at 3.00 P.M. daily except Sunday up to September 19th; thereafter every Monday, Wednesday, and Saturday, up to and including October 1st.

Steamer "Belleville"

Leaves Toronto at 7.30 P. M. every Tuesday until close of navigation for Bay of Quinte, Montreal and intermediate Ports. Very low rates including meals and berth on this line.

For rates, etc., apply to local agents, or write H. Foster Chaffee, A. G. P. A. Toronto.

GRAND TRUNK RAILWAY SYSTEM
Harvesters' Excursions

To Winnipeg, South Saskatchewan, Saskatoon, Warman, Swan River and intermediate stations, via Chicago and Duluth,

$10.00

and porportionately low fares to points beyond on the G.T.P. and C. N. Railways.

Going Date Sept. 23rd, 1910

Tickets and full information from
W. BUNTON, City Pass. and Ticket Agt
F. SANDY, Depot Agt

CANADIAN NORTHERN
Shooting Commences Oct. 15th

Good partridge shooting on the line North of Parry Sound, open season from Oct. 15th to Nov. 15th.

Moose are plentiful between Sellwood Jct and Gowganda Jct, open season from October 15th

Deer hunting commences Nov. 1st.

For details as to favoured locations and all useful information, write Passenger Department, Canadian Northern Building, Toronto, Ont

CANADIAN PACIFIC
MORE MEN WANTED
LAST FARM LABORERS' EXCURSION
$10
To WINNIPEG
And Points East of Moosejaw
Friday, Sept. 23rd
THROUGH TRAINS TORONTO TO WINNIPEG
Ask any C. P. R. Agent for particulars.
W. McIlroy, Agent, — Peterboro, Ont.

REAL ESTATE

2 storey brick stone foundation, hall, parlor, dining room, kitchen, pantry, 4 bedrooms, bath room, electric light, city water, situated south end. Price for quick sale $1700

2 storey and attic, red brick, stone foundation, concrete floor in cellar, hall, parlor, dining room, kitchen, pantry, summer kitchen and woodshed, front and rear stairs, 4 bedrooms, bath room, fitted, light, gas, hot water furnace. Situated in west end. Price $3000

133 acres, 3 miles from city, 100 acres under cultivation, 9 acres hardwood timber, soil clay loam, rough cast house, frame barns, stone foundation, stables underneath. Price $7600

HOUSES and FARMS TO RENT.
J. T. O'CONNELL & CO.
136 Hunter St. Phone 376

DOMINION CHINESE CAFE
Best meals in the city. If you are going out for dinner or evening lunch, don't forget to call
328 GEORGE STREET
Ice Cream and Drinks.

Medical

DR. BUCHANAN

F.R.C.S., Edinb: M.R.C.S., Eng., L.R.C.P., Lon Specialist Eye, Ear, Nose and Throat. Phone 519; 169 Charlotte St. Hours—9-11 a.m., 2-4 p.m 7-8 p.m.

DR. G. C. LEACH

Late House Surgeon of Lakeside Hospital, Cleveland, Ohio; also of Cook County Hospital, Chicago. OFFICE—224 Hunter St., formerly occupied by Dr. Coughlin. Phone Bell 219. Special Attention to Diseases of Women

DR. JAS. V. GALLIVAN

Office cor. Hunter and Aylmer Sts. Late House Surgeon of St. John's Hospital, New York. Lic. University of New York. Telephone 668.

DR. E. A. HAMMOND

Late assistant Westminster Hospital, Brompton Hospital, National Heart Hospital, St. John's Skin Hospital, London, Eng. Also of Rotunda Maternity Hospital, Dublin. Special—Diseases of Heart, Skin and Stomach. Office—543 Water Street. Bell Phones, Office 463—House 1301

Osteopathy

DR. ASA G. WALMSLEY

Osteopathic Physician. Office over Canadian Bank of Commerce, Hunter Street entrance. Office Hours—9 to 12 a.m., 2 to 5 p.m. Evenings by appointment. Consultation free. Bell Phone 649

Legal

RUDDY & BURNHAM

Barristers, Solicitors, etc. Offices, cor. George and Hunter Sts, Peterborough. Money to Loan. Successors to George Edmison, K. C. Robert Ruddy, K. C. J. H. Burnham

O'CONNELL & GORDON

BARRISTERS, SOLICITORS AND NOTARIES Hunter Street, two doors west of Post Office. Daniel O'Connell George N. Gordon

A. E. DIXON

Barrister, Solicitor, etc. Office corner Hunter and George Sts, Peterboro Entrance next to W. Madill's Drug Store.

R. E. WOOD

BARRISTER, SOLICITOR, Etc Office removed from Bank of Commerce Building to 435 George street, recently occupied by E. B. Edwards. Money to Loan.

W. H. MOORE

BARRISTER, SOLICITOR, in the Supreme Court etc Office—Hunter Street, first stairs west of Post Office.

HALL, HAYES & HALL

BARRISTERS, SOLICITORS and NOTARIES PUBLIC, Hunter Street, Peterborough, next the English Church. Money to Loan at the lowest rates of interest. E. H. D. Hall. Louis M. Hayes, K. C. B. D. Hall

HALL, MEDD & DAVIDSON

(Successors to Stratton & Hall) BARRISTERS, SOLICITORS, Etc., Peterborough Ont Office—Corner of Hunter and Water Sts., over Bank of Commerce. R. R. Hall, M.P. S. T. Medd W. S. Davidson

DENNISTOUN, PECK & KERR

BARRISTERS, SOLICITORS, NOTARIES 415 Water Street, Peterborough. Mones to loan at lowest currant rates of interest. Easy terms of repayment. E. A. Peck F. D. Kerr R. M. Dennistoun

Money

BENNET & GOODWILL

BARRISTERS, SOLICITORS, Etc., 375 Water Peterborough Telephone No 191. Money at Current Rates Upon Easy Terms. J. W. Bennet E. L. Goodwill

Money to Loan
at lowest current rates
— ON —
FARM, TOWN OR VILLAGE PROPERTY ON EASIEST TERMS OF REPAYMENT
HALL, MEDD & DAVIDSON
Successors to Stratton & Hall
BARRISTERS. Office—corner of Hunter and Water Streets over Bank of Commerce

Toronto Savings — AND — Loan Company

Notice is hereby given that a Quarterly Dividend for the three (3) months ending 30th September, at the rate of eight per cent (8%) per annum has been declared upon the Capital Stock of this Institution and the same will be payable at the offices of the Company in this city on and after October 1st. 1910.

The transfer books will be closed from the 17th to the 30th day of September, both days inclusive.

By order of the Board.
W. G. MORROW
Managing Director.
Peterborough, Sept. 15, 1910

WE SELL Anytning you want
WE BUY Anything you have to sell.
JAY'S STORES
390 Aylmer St Peterborough.
Phone 623.

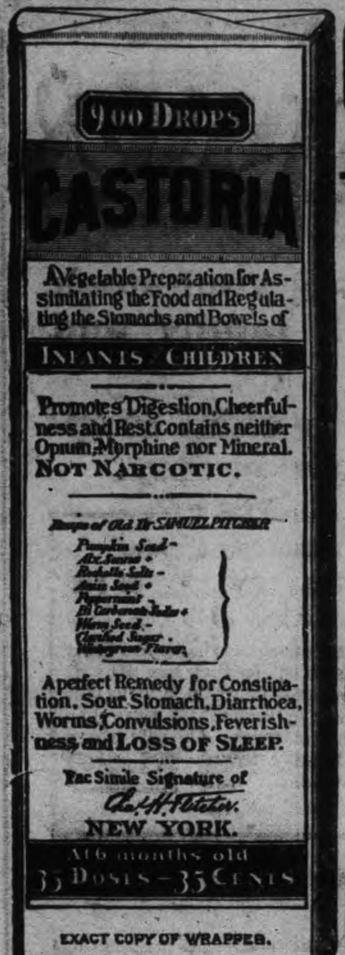

CASTORIA

For Infants and Children.

The Kind You Have Always Bought

Bears the Signature of *Chas. H. Fletcher.*

In Use For Over Thirty Years

CASTORIA

THE CENTAUR COMPANY, NEW YORK CITY.

The Round-Up

A Romance of Arizona

Novelized From Edmund Day's Melodrama

By JOHN MURRAY and MILLS MILLER

Copyright, 1908, by G. W. Dillingham Co.

"Jack ain't back yet?" Polly put the question.

"No; he rode over for the mail."

Polly rearranged the chairs in the room, picking up and replacing the articles on the table to suit her own artistic conceptions. She straightened out a war bonnet on the wall. She was flicking off a spot of dust on the gilt chair that Jack had got as a wedding present for Echo on the day of the station agent's murder, and, being reminded of the tragedy, she asked, "That posse didn't catch the parties that killed Terrill, did they?"

"Not that I hear on. Slim Hoover he took the boys that night an' tried to pick up the trail after it entered the river, but they couldn't find where it come out."

"One of them fellers, the man that left the station alone and probably done the job, rode a pacin' horse," answered Jim between puffs of his pipe.

"Then he's a stranger to these parts. Jack's pinto paces. It's his regular gait. It's the only pacin' hoss around here."

"That's so," he assented, but made no further comment. The full force of the observation did not strike him at the time.

Polly began to pump Colonel Jim. There were several recent happenings which she did not fully comprehend. At the inquisitive age and a girl, she wanted to know all that was going on.

"Jack's been actin' mighty queer of late," she ventured, "like he's got somethin' on his mind."

Jim smiled at her simplicity and jokingly replied, "Well, he's married."

The retort exasperated Polly. She was not meeting with the success she desired. "Do hush!" she cried in her annoyance.

"That's enough on any man's mind," Jim laughed as he sauntered out of the door.

"Somethin' queer about Jack," observed Polly, seating herself at the table. "He ain't been the same man since the weddin'. He's all right when Echo's around, but when he thinks no one is watchin' him he sits around an' sighs."

Jack entered the room at this moment. Absentmindedly he hung his hat and spurs on a rack and leaned his rifle against the wall, sighing deeply as he did so. So engrossed was he in his thoughts that he did not notice Polly until he reached the table. He started in surprise when he saw her. "Hello, Polly!" was his greeting. "Where is Echo?"

Polly rose hastily at the sound of his voice.

"Didn't you meet her?" she asked. "We got her to ride over toward Tucson this mornin' to get her out of the way so's to snake the pianny in without her seein' it." Polly glided over to the instrument and touched the keys softly.

With admiration Jack gazed at the instrument.

"I came around by Florence," answered Jack, with a smile.

Eagerly Polly turned toward him. "See anything of Bud Lane?" she queried.

"No." Again Jack smiled, this time at the girl's impetuosity.

"He'll lose his job with me if he don't call more regular," she said. "Say, Jack, you ain't fergettin' what you promised—to help Bud with the money that you said was comin' in soon as Dick's share of a speculation you and him was pardners in? I'm powerful anxious to get him away from McKee."

Jack had not forgotten the promise; but, alas, under the goading of Mrs. Allen that he should clear off the mortgage on his home, he had used Dick Lane's money for this purpose. In what a mesh of lies and broken promises he was entangling himself! Now he was forced further to deceive trusting little Polly in the matter that was dearest to her heart.

"No, Polly, but the fact is—that speculation isn't turning out so well, after all."

The disappointed girl turned sadly away and went out to Mrs. Allen in the kitchen.

Jack removed his belt and gun and hung them on the rack by the door. Spying Echo's father at the corral, he called to him to come into the house.

"Hello, Jack!" was Allen's greeting as he entered, shaking the younger man's hand.

"When did you come over?"

"This mornin'," Allen told him. "Echo's birthday, you know, an' the old lady allowed we'd have to be here. Ain't seen you since the weddin'. Got things lookin' fine here." Allen slowly surveyed the room.

Jack agreed with him with a gesture of assent. A more important topic to him than the furnishing of a room was what had become of Dick Lane. After the wedding ceremony no chance had come to him to speak privately to Allen.

The festivities of the wedding had been shortened. Slim had gathered a posse and taken up the trail of the slayers. Jim Allen had joined them. The hazing of Jack and the hasty departure of the bridal pair on horseback in a shower of corn, shelled and on the cob, prevented the two men from meeting.

The older man had volunteered no explanation. Jack knew that in his heart Allen did not approve of his actions, but was keeping silent because of his daughter.

Jack could restrain himself no longer. "Jim, what happened that night?" he asked brokenly.

Allen showed his embarrassment. Meanin' "— Then he hesitated.

"Dick," was all Jack could say.

"I seed him. If I hadn't he busted up the weddin' some," was his laconic answer.

"Where is he?"

Allen relighted his pipe. When he got the smoke drawing freely he gazed at Jack thoughtfully and answered, "He's gone, back where the come from—into the desert." Jim puffed slowly and then added, "Looks like you didn't give Dick a square deal."

Allen liked his son-in-law and was going to stand by him, but in Arizona the saying "All's fair in love and war" is not accepted at its face value.

"I didn't," acknowledged Jack. "I was desperate at the thought of losing her. She loved me and had forgotten him. She's happy with me now."

"I reckon that's right," was Jim's consoling reply.

To clinch his argument and soothe his troublesome conscience Jack continued, "She never would have been happy with him."

"That's what I told him," declared Allen. "He knew it, an' that's why he went away, an' Echo, no matter what comes, she must never know. She'd never forgive you—an', fer that matter, me neither."

Jack looked long out of the window toward the distant mountains, the barrier behind which Dick was wandering in the great desert, cut off from the woman he loved by a false friend.

"How I have suffered for that lie!" uttered Jack in tones full of anguish. "That's what hurts me most—the thought that I lied to her. I might have killed him that night," pondered Jack. He shuddered at the thought that he had been on the point of adding murder to the lie. He had faced the same temptation which Dick had yet to overcome.

"Mebbe you did. There's more'n one way of killin' a man," suggested Allen.

Jack swung around and faced him. The observation had struck home. He realized how poignantly Dick must have endured the loss of Echo and the thought of his betrayal by Jack. As he had suffered mentally so Dick must be suffering in the desert. In self justification he returned to his old argument.

"I waited until I was sure he was dead. Six months I waited after we heard the news. After I had told Echo I loved her and found that I was loved in return—then came this letter. God, what a fight I had with myself when I found that he still lived—was thinking of returning home to claim her for his own! I rode out into the hills and fought it out all alone, like an Indian. Then I resolved to hurry the wedding—to lie to her—and I have been living that lie every minute, every hour."

Jack leaned heavily on the table. His head sank. His voice dropped almost to a whisper.

Allen slapped him on the back to cheer him up. Philosophically he announced: "Well, it's got to be as it is. You'll mebbe never hear from him again. You mustn't never tell her. I ain't a-goin' to say nothin' about it. Her happiness means everything to me."

Jack grasped his hand in silent thankfulness.

The two men walked slowly out of the room to the corral.

CHAPTER XI.

As Echo galloped across the prairie in the glorious morning air the sunshine, the lowing of the cattle on the hills and the songs of the birds in the trees along the Sweetwater had banished all depressing thoughts, and her mind dwelt on her love for Jack and the pleasantness of the lines in which her life had fallen.

Only one small cloud had appeared on the horizon. Jack had not shared with her his confidences in the business of the ranch. He told her he did not want to worry her with such cares. True, there were times when he was deeply abstracted, but in her presence his moroseness vanished quickly. Carefully as he had tried to hide his secret, she had, with a woman's intuition, seen beneath the surface of things and realized that something was lacking to complete her happiness.

As Echo turned toward home a song sprang to her lips. Polly spied her far down the trail.

"Boys, she's comin'," she shouted to the men, who were at the bunk house awaiting Mrs. Payson's return. As they passed the corral they called to Jack and Allen to join them in the living room to prepare for the surprise for Echo.

The party quickly reassembled.

"Good land," shouted Allen, "get somethin' to cover the pianny with!"

The punchers rushed in confusion about the room in a vain search.

"Ain't there a plagued thing we can cover that pianny with?" cried the demoralized Allen, renewing his appeal.

Polly came to the rescue of the helpless men by plucking a Navajo blanket from the couch. Tossing one end of it to Show Low, she motioned to him to help hold it up before the instrument like a curtain.

"Stand in front of it, everybody," ordered Mrs. Allen, who had left her cake baking and hurried in from the kitchen. "Polly, spread your skirts—you, too, Jim."

Allen ran in front of the piano, holding out an imaginary dress in imitation of Polly. "Which I ain't got none," he cried.

Parenthesis jumped in front of the piano stool, trying vainly to hide it with his legs.

"Parenthesis, put your legs together," Mrs. Allen cried.

"I can't, ma'am," wailed the unfortunate puncher. He fell on his knees before the stool, spreading out his waistcoat for a screen. Mrs. Allen helped him out with her skirts.

"Steady, everybody!" shouted Jack.

"Here she is!" yelled Sagebrush as the door opened and the astonished Echo faced those she loved and liked.

Echo made a pretty picture framed in the doorway. She wore her riding habit of olive green, from the hem of which peeped her soft boots. Her hat, broad, picturesque, typical of the southwest, had slipped backward, forming a background for her pretty face. An amused smile played about the corners of her mouth.

"Well, what is it?" she smiled inquiringly.

The group looked at her sheepishly. No one ventured to answer her question.

"What's the matter?" she resumed. "You're herded up like a bunch of cows in a norther."

Sagebrush began gravely to explain. He got only as far as "This here bein' a birthday" when Echo interrupted him: "Oh! Then it's a birthday party?"

Once stopped, Sagebrush could not get started again. He cleared his throat with more emphasis than politeness. Striking the attitude of an orator, with one hand upraised and the other on his hip, he hemmed and hawed until beads of perspiration trickled from his temples.

Again he nerved himself for the ordeal.

"Mebbe," he gasped.

Then he opened and closed his mouth, froglike, several times, taking long, gulping breaths. At last, looking helplessly about him, he shouted, "Oh, shucks, you tell her, Jack!" He pushed him toward Echo. Jack rested his hand on the table and began, "We've a surprise for you—that is, the boys have"—

"What is it?" asked Echo eagerly.

"You've got to call it blind," broke in Sagebrush.

"Guess it," cried Fresno.

"A pony cart," hazarded Echo.

"Shucks, no!" said Show Low at the idea of presenting Echo with anything on wheels.

Echo then guessed, "Sewing machine."

Sagebrush encouraged her. "That's somethin' like it. Go on, go on."

"Well, then, it's a"—

Sagebrush grew more excited. He raised and lowered himself on his toes, backing toward the piano. "Go it; you're gettin' there," he shouted.

"It's a"—

Again she hesitated, to be helped on by Sagebrush with the assurance: "She'll do it. Fire away. It's a"—

"A"—

"Go on."

Sagebrush in his enthusiasm backed too far into the blanket screen. His spurs became entangled. To save himself from a fall he threw out his hand behind him. They struck the polished cover of the instrument, slid off, and Sagebrush sat down on the keys with an unmistakable crash.

"A piano!" cried Echo exultantly.

"Who done that?" demanded Show Low angrily.

Parenthesis from his place on the floor looked at the mischief maker in disgust. "Sagebrush!" he shouted.

"Givin' the bull thing away," snarled Fresno.

(To be continued.)

ABSOLUTE SECURITY.

Genuine

Carter's Little Liver Pills.

Must Bear Signature of *Brent Good*

See Fac-Simile Wrapper Below.

Very small and as easy to take as sugar.

CARTER'S LITTLE LIVER PILLS.
FOR HEADACHE.
FOR DIZZINESS.
FOR BILIOUSNESS.
FOR TORPID LIVER.
FOR CONSTIPATION
FOR SALLOW SKIN.
FOR THE COMPLEXION

GENUINE MUST HAVE SIGNATURE.

Price 25 Cents | Purely Vegetable.

CURE SICK HEADACHE.

SAVED FROM AN OPERATION

By Lydia E. Pinkham's Vegetable Compound

Belleriver, Que.—"Without Lydia E. Pinkham's Vegetable Compound I would not be alive. For five months I had painful and irregular periods and inflammation of the uterus. I suffered like a martyr and thought often of death. I consulted two doctors who could do nothing for me. I went to a hospital, and the best doctors said I must submit to an operation, because I had a tumor. I went back home much discouraged. One of my cousins advised me to take your Compound, as it had cured her. I did so and soon commenced to feel better, and my appetite came back with the first bottle. Now I feel no pain and am cured. Your remedy is deserving of praise."—Mrs. EMMA CHATEL, Valleyfield, Belleriver, Quebec.

Another Operation Avoided.

Adrian, Ga.—"I suffered untold misery from female troubles, and my doctor said an operation was my only chance, and I dreaded it almost as much as death. Lydia E. Pinkham's Vegetable Compound completely cured me without an operation."—LENA V. HENRY, R.F.D. 3.

Thirty years of unparalleled success confirms the power of Lydia E. Pinkham's Vegetable Compound to cure female diseases.

What the Knife Said.

"Some folks want funny inscriptions engraved on their silver," said the jeweler. "Takes wedding knives. Many wedding cakes are such mountainous affairs that a special knife is required to cut them. One of last month's brides cut her cake with a knife that was a present from her aunt. I guess not many of the guests got to read the inscription; if they had they would be talking about it yet. Those knives are supposed to be used for cutting the bride's cake and then laid on the shelf for the rest of time, but the aunt couldn't distinguish, apparently, between wedding and birthday cakes, for she made us engrave on the knife, 'May I serve thee well and often'."

The Educated Chinaman.

To the ordinary Chinaman one talks pigeon English, but it is not always possible to know who is an ordinary Chinaman. I was once in Shanghai and saw two English sailors who wanted to be directed to the quay. One of them said, "Here, ask that old chink walking along there." So the other went up to a stately looking Chinaman and said, "Hi, Johnny, you telle me chop-chop which way velly good water is?" The Chinaman stared at him in cold scorn. "If," he said, "you will speak to me in proper English I will answer you."—London Mail.

How Far the Blood Travels.

The mileage of the blood circulation reveals some astonishing facts. It has been calculated, for instance, that, assuming the heart to beat sixty-nine times a minute at ordinary pressure, the blood goes at the rate of 207 yards in a minute, or nine miles an hour, 220 miles a day and 80,000 miles a year. If a man eighty-four years old could have had one single blood corpuscle floating in his blood all his life it would have traveled in that time nearly 7,000,000 miles.

THE DAILY REVIEW PATTERN SERVICE

Every day we will print and illustrate a new pattern. These are the very latest and thoroughly up to date.

On receipt of order, giving the number of pattern desired and 10 cents, along with name and address, the pattern will be mailed.

Be careful as to the right number.

5153

LADIES' DOUBLE-BREASTED COAT.

All Seams Allowed.

The ever popular short coat is again in vogue and we show one of the latest models. The straight fronts are double breasted and are scarcely fitted to the figure; the back is in two pieces and is only slightly fitted; an under-arm gore completes the coat, which is 30 inches long. The long rolling revers and notched collar make a stylish finish. The sleeves are plain coat style, finished by a cuff. This coat may be made of cheviot, serge, broadcloth or any similar material. The pattern (5153) is cut in sizes 32 to 42 inches bust. To make the coat in medium size will require 2⅞ yards of material 44 inches wide, or 2¼ yards 54 inches wide.

The above pattern can be obtained by sending 10 cents to the office of this paper.

AWAKENING OF SCIENCE

TO THE VALUE OF FRUIT

What is "FRUIT-A-TIVES"?

Medical men are just beginning to realize the possibilities of fruit in curing disease. Its action on the liver, kidneys and skin is wonderful. Yet fruit in its raw state is impracticable in treating disease because of the minute quantity of the active or curative principle contained in fruit juice.

A physician in Ottawa, after years of patient work, discovered a process, whereby the medicinal or bitter principle of fruit juice is increased in quantity and thus a more active and more valuable substance is obtained.

"Fruit-a-tives" is the only medicine in the world made of fruit.

Hundreds of prominent people in every section of the Dominion owe their good health to "Fruit-a-tives." Hundreds more are daily becoming stronger and better by taking them. "Fruit-a-tives" is daily proving its inestimable value as a natural cure in all cases of Constipation, Biliousness, Torpid Liver, Backache and Headache, Neuralgia, Rheumatism, Kidney and Skin Troubles.

50c. a box, 6 for $2.50, or trial box, 25c. Sold by all dealers, or sent, postpaid, on receipt of price by Fruit-a-tives Limited, Ottawa.

The Latest Coiffure

For The Ladies

If you want to wear your hair in the latest style you will need the following :—

TURBANS

in several sizes, 25c, 35c, 50c each

TURBAN BRAIDS

the very newest, all shades to match the hair for 80c and $1.00.

LARGE HAIR NETS from 5c to 25c

LARGE PINS in Amber Shells.

ALL AND SEE OUR NEW SHIPMENT OF HAIR ACCESSORIES

MRS. M. J. BYRNE

424 GEORGE ST PHONE 226

Children's Aid Society

FOR THE CARE OF NEGLECTED AND ILL-TREATED CHILDREN.

Incorporated by Act of Legislature. Information required. Information kept strictly private.

CHILDREN FOR ADOPTION

GEO. COCHRANE, Agent and Asst Sec.

Phone 1320 George St

Coal Results

We sell the very best quality of hard coal, as good as we know how to buy.

¶ Are you getting results from the coal you are now using? Are you sure it is good? Are you burning it the right way?

¶ There is a deal of difference in how you handle the range or furnace. Our long experience tells us that fact and we are ready to advise any in doubt as to the best way to make use of coal as fuel.

$7.30 Per Ton

THE PETERBORO FUEL & CARTAGE CO

LIMITED

162 Charlotte-St. Telephones—(Bell 261, 270, (Machine)—270.

134 Aylmer-St. Tel. Bell 302

RE-UPHOLSTERING

Furniture

Send in your Furniture NOW to be Re-Upholstered The Rush of Fall trade will soon be on. We will give your orders careful and proper attention

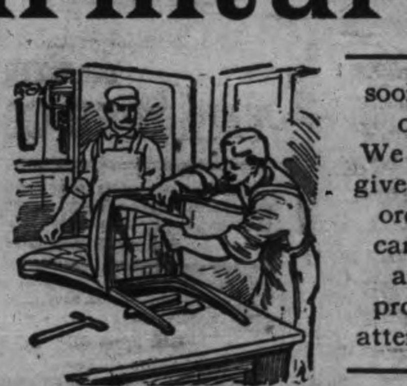

Furniture Coverings

Our stock of genuine French, Silk and Cotton Tapestries, is the best we have ever shown. They are our own importations and are the Latest Designs in beautiful and fast colorings. Let us show you the excellent values in them.

427 George Street

CLEGG'S FURNITURE STORE

'Phone Number 79

OUR NEW
FOWLER
Toric Lenses

For Spectacles and Eyeglasses, are the latest optical improvement. These lenses are spoon shaped, curved like the eye, and fitting around it. Whichever way you look, you look straight through a part of the glass, not slantingly: and besides there is quite a protection from dust and wind. A great many people of Peterborough have procured them and are delighted. We grind these Toric lenses as well as the flat kind.

ALL WORK GUARANTEED

A. A. FOWLER, Phm.B.
EYESIGHT SPECIALIST.
Ref. D.O., Toronto. Oph. D., Chicago.
With NUGENT DRUG CO.
386 George Street.

Your Holiday Snapshots Enlarged

Work guaranteed first-class.—Enlargement made from your best pictures, for any size

Louis Mendel
374½ GEORGE STREET
THE ONLY STUDIO ON GEORGE STREET

"Indians Gathering Wild Rice at Rice Lake, Ont."

One of the latest additions to Roy's famous souvenir post cards. Don't fail to procure them. At all dealers or

THE ROY STUDIO
140½ Hunter Street

GRAND OPERA HOUSE
J. J. TURNER & SONS, OWNERS AND MANAGERS
TO-NIGHT! TO-NIGHT!
And Every Night at 7.30 and 9.00
Prices 5c and 10c

Also Matinees Mondays, Wednesdays and Saturdays at 2.30 and 4 p.m.
Prices 5c

The finest Vaudeville and the largest and best Moving Pictures in the city and a first-class Orchestra, and a comfortable theatre to sit in and see a first class show.

SAM HOWARD, the Great Singing and Dancing Comedian.

LOUIS JULIAN, the Hebrew Singing Comedian, and three reels of Moving Pictures. The very best. Try THE GRAND to-night.

HE LECTURED ON THE NEEDS OF SOUTH AMERICA

Mr. Robert Long, of Brandon, University, was at Murray street church last evening and spoke at the meeting of the Young People's Society.

Mr. Long's subject was one with which he is well acquainted. He vividly described the country of South America, told the story of its earliest history, down to the present day, described the people, their spiritual needs and the efforts put forth to evangelize them. The lecture was illustrated by means of a blackboard. He also touched on the mineral wealth of the country.

A large number of people attended the lecture and the chairman was Mr. Bruce Quinn.

LISTER GOT LIQUOR AT REQUEST OF EMPLOYER

Did Not Drink However—The Magistrate Quoted Scripture--Judgment Reserved.

The limit was reached in a blacklist case at the police court this morning.

Instead of there being a procurer for the prohibited one, the boot was upon the other foot, and it was a case of the lister procuring whiskey for another, not served by Inspector Stewart. His offence came under the "possession" part of the clause in the Liquor Act.

It all happened like this. The regular charge was read to the lister, with the date fixed at Saturday, September 10. He pleaded guilty.

On being called to the witness box to explain where he got the liquor, he stated that, while doing some carpenter work for an employer on George street, the latter complained of not feeling well. He (witness) was then asked to go out and purchase some whiskey, but his reply was that he was on the list.

"Well, I'm not," replied the other.

Then witness said he would go out and see what he could do. Arriving at Kingan's corner, and waiting for about ten minutes he met a friend from down near Garden Hill, who did not know of his being posted. Fifty cents parted company and the friend purchased a flask of whiskey. On the return to his work witness said the flask was still sealed and remained in that condition up to the time his employer placed it in a drawer, with the remark that he would use it when in need.

In answer to His Worship witness said that he had not taken any of the liquor and that he had not had a drink since last Good Friday, and that was in Lindsay.

Isn't there something in the Bible which says, "Cursed is he that putteth the cup to his neighbor's lips?" queried the Magistrate. No answer came from the witness, but the Chief thought that there was.

"You couldn't drink it yourself, but you would get it for some other poor devil," was the magesterial comment.

Judgment was reserved.

OFFICERS OF Y.P.S.C.E ELECTED LAST NIGHT

The regular business meeting of Andrew's Y.P.S.C.E. was held last night in the school hall, when a large number of young people were present. After the devotional exercises the officers were elected as follows;—

President—Mr. Edson Wegg.
Vice-Pres.—Mr. Wm. Armstrong.
Rec.-Sec'y—Miss Margaret Reid.
Cor.-Sec'y—Miss Ella Mathieson.
Treasurer—Miss Jennie Richardson.
Ass't Treas.—Miss Margaret Rae.
Organist—Mr. Drysdale.
Ass't Organist—Miss Lizzie Shearer

The following committees were then appointed;—

Prayer Meeting—Miss E. Martin, convenor; Misses Eva Rae and Jean Girven.

Missionary—Miss Roma Langford, convenor; Miss Mae Lees, Messrs. Jack Sharpe and Fred Roane.

Look Out—Mr. Norman Rae, convenor; Messrs. E. Curry, E. Reid, Misses Margaret Rae, Annie Girven and Ethel Richardson.

Social—Miss G. Mowat, convenor; Misses Margaret Eaton, Annie Reid, Ella Garrard, Messrs. Frank Gillespie, Murray Miller, J. Evans and Gordon Carter.

Music—Miss Lizzie Shearer, convenor; Mr. Drysdale, Miss Helen Henry and Mr. Wm. Miller.

The meeting closed in the usual way.

INAUGURAL BANQUET

At the Y.M.C.A. To-night Will Mark the Opening Campaign for 500 New Members—Special Address by G. A. Warburton

The banquet at the Y.M.C.A. to-night will inaugurate the big campaign for 500 new members in ten days. The campaign proper will open tomorrow, when the members distributed in their several districts will commence a canvas of the men and boys of the city.

Mr. G. A. Warburton will be the principal speaker at to-night's spread and he will have an audience of one hundred of the most interested of the members of the Y.M.C.A. to speak to.

The tables will be laid in the Boy's Department game room and will be served by a bevy of young ladies. There will be a musical programme consisting of vocal and instrumental music and brief addresses by four of the leaders in the campaign. Tickets have been sold among the members, but if any of the contributors or members have been missed they can still secure a place at the table.

THE CHIMES FUND

An appreciated contribution to the Chimes Fund was received to-day from W. D. Lummis, Toronto, President of the Cavandish Lumber Company.

At noon to-day the subscription list showed $4,727.

Hotel Closed

The Royal Muskoka Hotel, Highlands of Ontario, has just closed a most successful season. Among the notable guests who were at the hotel over last Sunday were the Earl and Countess of Abermarle and Lady Kippel, London, England.

ADAMS' STORE FOR WOMEN
393 George Street 466 Telephone

FINE SHOWING OF THE NEWEST STYLES IN LADIES'
TAILORED COSTUMES

This interesting store news concerns the showing of the newest fall 1910 models in Ladies' Tailored Costumes, Come and make your selections while our stock is complete.

$12 and $15 COSTUMES
Are very special values, good styles, medium length, semi-fitting Coats, silk braid and button trimmings, made of extra quality materials. Black, navy, brown, grey. Extra special at.............. $12 and $15

$18 and $20 COSTUMES
At these two popular prices we are showing some smart models, made of fine quality cloths, special at...................... $18 and $20

$25 and $27 COSTUMES
Are exceptionally beautiful garments, made of extra quality diagonal Cloth, with plain and Dresden silk trimmings. black, navy, myrtle, fawn. Special at........................ $25 and $27

ADAMS' SUIT VALUES ARE THE BEST IN THE CITY

NEW FALL KID GLOVES
The new Fall Kid Gloves are here for your inspection. Finest qualities at......... $1.00, $1.25, $1.50

Harry Adams

A NIGHT OF KNIGHTS

Three Members Given a Fitting Farewell by the Knights of Phythias

The members of Marathon Lodge, No. 39, Knights of Pythias, assembled at the dining parlours of the Peterborough Lunch Co., last evening to bid farewell to Messrs. W. W. Armstrong, Thos. Savigny and Melleville Halladay, who leave this week for the west. The occasion was a pleasant one for all, songs music, speeches and a tasty repast, making a splendid programme. Smith's orchestra provided excellent music, and Mr. F. R. Clarke gave several banjo selections, including his ever welcome "Watermelon" song.

Toasts were proposed and responded to in a happy manner, and the singing of "For they are jolly good fellows," "Auld Lang Syne" and the National anthem, brought the affair to a close.

Messrs. McDonald and Jacobi, are deserving of great credit for the manner in which they prepared the spread and which was up to their past reputation for excellence.

BY THE WAY

What makes us growl and kick and fume,
And at the cat hurl mother's broom?
That cold.

What sticks to us and will not leave,
And makes our friends each for us grieve?
That cold.

What makes us pull on winter clothes
And makes us think of frosts and snows?
That cold.

What makes us sneeze with all our might,
And brings the dope box out each night?
That cold.

253rd BARGAIN ANNEX EVENT WEDNESDAY, SEPTEMBER 21st

Bargain Annex
Registered

Can you do without replenishing your stock of Fall supplies for yourself, family and home?

Make the Bargain Annex your chief shopping place, and you will save money.

Leader No. 1
1.50 and 1.75
ENGLISH MOREEN UNDERSKIRTS FOR ONLY 89c

A shipment of special Moreen Underskirts, the proper skirt for Fall and Winter wear; made with extra deep fancy flounce, in all the season's correct shades. An A1 Skirt at $1.50, and some worth $1.75, lengths 38, 40 and 42. In the Annex Wednesday.................. 89c
(See Window for colors).

Leader No. 2
As a Wednesday Leader
$1.75 FLANNELETTE BLANKETS FOR ONLY $1.29

250 pairs of extra outside size, best quality Flannelette Blankets, (actual size 70 x 81 inches), in silver grey or white, pink or blue borders. A positive limit of not more than three to any one customer. On sale sharp at 8.10 on Wednesday morning in the Annex............... $1.29
(See Window)

Brass Trimmed Bed Outfits Complete in the Bargain Annex $5.97.

Any size White Enamelled Iron Bed with brass knobs, reinforced coiled steel wire springs and wool faced sea-grass stuffed mattress of extra thickness—whole outfit worth $8.50. Any size outfit for only........ $5.97
Bed sold separately for........ $1.99
Mattress sold separately for........ $2.39
Springs sold separately for........ $1.59
Delivered Thursday and Friday only.

SHARP AT 2 O'CLOCK
BEST ENGLISH PRINTS 10c YARD

Not a yard will be sold before two o'clock, then 7 pieces of Navy Blue and Black Print will go on sale for early afternoon buyers—best quality English manufactured and dyed prints, pure indigo blue and best black, neat patterns, qualities you usually pay 12½c and 15c for. In the Annex Wednesday sharp at two o'clock, per yard 10c

Watch for later announcement of our second Millinery opening.

DEPARTMENT STORES Cressman's

Many New York creations in Hats arriving for our second millinery opening.

A NEW INSURANCE CO. FOR PETERBORO

Travellers Insurance Co. Will Have Branch Headquarters Here

The Travellers' Life Insurance Company, a popular and favorably known company, will establish head offices in Peterborough for this district and surrounding counties.

Mr. James T. Anderson, a capable insurance man, will be in charge of the district management.

THE CANADIAN LADY
For style, wear and comfort try "The Canadian Lady" Boot at $3.00, $3.50 and $4.00
T. C. Elliot, 392 George Street.

CITY NEWS ITEMS

Battalion Drill

Battalion drill was held in the Armouries last night.

Silverware

Coupon given with every purchase of 10 cents or over. Walter M. Roebuck, corner Water and Smith streets.

Pianos to Rent.

Pianos and organs rented from $1.00 per month up. Six months' rent allowed in case of purchase. The J. M. Greene Music Co., Limited, George St.

St. Saul's Church Notes

The announcements for the week are as follows;

The regular midweek service will be held on Wednesday evening at eight o'clock. The Pew Committee will be in the church at the close of the prayer meeting to allocate sittings to all those desiring them.

The regular monthly meeting of the Faithful Workers' Mission Band will be held on Thursday afternoon at 4.15.

The people of St. Paul's are looking forward to the services of the coming Sabbath with interest. The day is being observed in most of the churches of the land as "Rally Day." The pastor will preach in the morning on some subject relating to the religious education of the young. In the evening he will preach a sermon specially to men. Mr. George McKay, a friend of Mr. Pogue's while in Philadelphia, and a member of his church there, will address a mass meeting of men in St. Paul's church at the close of the evening service. This meeting is being held under the auspices of the Brotherhood of St. Paul.

George H. Pidgeon, of Hamilton, has been a member of the Orange order 71 years. He is 90 years old.

MILITIA ORDERS

Headquarters, Peterborough,
Sept. 19, 1910

Orders by the Officer Commanding 57th Regiment, "Peterborough Rangers."

No. 1—Detail of duty for the week ending Sept. 26th. Captain for the week, Captain Cluxton; next for duty Captain Hounsell. Lieutenant for the week, Lieut. Lech; next for duty, Lieut. Carruthers.

No. 2.—The following militia orders are promulgated for the information of the Regiment; June 21st, 1910, G.O. 79, 57th Regiment, "Peterborough Rangers," to be provisional Lieutenant, Sergt. Keith Gladstone Lech; vice T. J. Wallace, who is transferred to the corps of reserves 1st May, 1910. Militia order No. 296, 30th July, 1910, the following certificate is granted Lieut. K. G. Lech, 57th Regiment Infantry subaltern.

No. 3.—Leave of absence is hereby granted to Captain McLean.

By order,
D. WALKER,
Captain-Adjutant.

James Allen, town councillor, of Amherstburg, died of heart failure after a severe fit of coughing.

Bricklayers Wanted.

Wanted, at once, apply Can. Leonard Construction Co., Ltd., Quaker Oats Works, Peterborough.

FRENCH DRY CLEANING AND PRESSING

Old and new customers will find that they will have the same first class work and promptness as formerly, in either stores. Contracts taken. We call for and deliver

TWO STORES:—
173 Simcoe St. - - Phone 669
Charlotte St. - - Phone 575
Machine Phone 357

Choice
Fall Shoes

Everything that's new, correct and desirable in Fall Footwear awaits you here.

No matter what price you wish to pay, be it $1 to $6 or any of the many popular prices between you'll find here reliable shoes in the latest and correct styles for

Men, Women, Boys, Misses, and Children

No words expressed here can impress you half as well as a visit to our Store. There's money saving and more style and more wear for you in our kind of shoes than any you'll—Well, we mean the other kind.

Come, See For Yourself

J. T. STENSON & SONS
364 GEORGE STREET — PETERBOROUGH

Special Features for TO-MORROW in the Ready-to-wear

$3.50 NET SILK WAISTS $2.98

Beautiful fine Net Waists lined with good quality Japanese Silk, new collar and sleeve, handsome allover fronts in black or ecru, sizes 32 to 44. Wednesday **$2.98**

SEMI-PRINCESS PANAMA DRESSES $9.95

Made of light weight Panama or French Serge, some have yoke of black silk trimmed with soutache, skirt in the popular overskirt effect in navy, black, green, gray or cardinal, all sizes, Wednesday only **$9.95**

SCHOOL GIRLS' CHEVIOT COATS $3.98

Girls' winter coats in heavy cheviot in green or navy body, lined with cloth of same, collar and cuffs trimmed with braid of fancy buttons, fit ages 4 to 10 years, Wed. only **$3.98**

HEATHERBLOOM UNDERSKIRTS $1.48

Women's black Heatherbloom petticoats, 13 inch tucked and shirred flounce, 38, 40 and 42, Wednesday **$1.48**

COTTON EIDERDOWN KIMONAS $1.98

Made of American kimona cloths in beautiful new soft colorings in Paisley designs, front cuffs banded with plain washable sateen to match with cord and tassels, Wednes. **$1.98**

TOP SKIRTS ONLY $2.98

A clean-up of odd lines, mostly pleated styles in browns, greens, blues and blacks in the lot, were up to $5, Wednesday choice **$2.98**

WOMEN' NEW CHEVIOT COATS $5.95

Women's New Fall Coats made of heavy cheviot in black only, trimmed with braid and velvet, semi-fitting, suitable for now or latest wear, sizes 32 to 44, Wednesday only **$5.95**

TURNBULL'S
THE HOUSE THAT VALUE BUILT

A BIG SPECIAL IN TEA CLOTHS
75c LINE FOR 39c

5 Dozen only Linen Tea Cloths, full yard square, neat dot centre with satin stripe border, fine quality, you cannot afford to miss these at the price. Wednesday only, each **39c**

CHILDS' 25c HOSE FOR 19c

Childs' ribbed Cashmere hosiery in colors of pink blue, black and cardinal. The nicest hose made for children's wear, sizes 4½ to 7, 25c quality for a pair **19c**

SEE THE 39c DRESS GOODS RANGE

A good range of Dress Goods in invisible plaids in colorings of browns, greens, reds and navys, attractive and servicable for school wear, Wednesday, a yard........................ **39c**

12½c FLANNELETTE FOR 9c

1,000 yards in Saxony Flannelette in plain white or pink. Heavy quality and good width, 12½c qualities, a yard **9c**

SUPPLYING SCHOOL DRESS MATERIALS AT LOW PRICES

Hopsac dress materials in two tone effects of browns, greens and greys and a range of plaids in qualities just right for children's school wear, 40 inch widths, a yard................ **25c**

A Women's Knitted Jacket for $1.79

Women's Knitted Jackets in pony or belted styles, colors of cardinal, grey, grey with red, white and black, $2.50 lines, one day only **$1.79**

— SEE WINDOW —

BLEACHED TABLING AT 39c YARD

Six designs in bleached Linen Tabling in qualities worth up to 77c, 60 to 64 inches wide, and desirable patterns, Wednesday a yard...... **39c**

$1.50 TABLE NAPKINS 98c

25 dozen Linen Table Napkins, 22 x 22 inches in size, in a large range of new designs, nice quality, tomorrow a dozen **98c**

VESTS OR DRAWERS 39c

Woman's Fall Weight Underwear, Vests or Drawers, wool and cotton mixtures that will not shrink, well finished garments, 50c qualities for **39c**

HANDKERCHIEFS 6 FOR 25c

Women's pure Linen Handkerchiefs, liberal size and hemstitched, Wednesday .... **6 for 25c**

A Clean-up in Kid Gloves. 79c for Qualities worth up to $2

A clean-up of all odd lines in our Kid Glove stock, including both short and long styles, all sizes and colors in the lot but not all sizes in any particular style. Worth up $2.00 Wednesday, a pair **79c**

Home Furnishihgs at Notably Low Prices To-morrow

$1.00 BRUSSELS STIAR CARPET 69c

27 inch Brussel stair carpet, wove with neat border on each edge, 5 pieces to select from in the following colors—fawn and crimson, fawn and brown, plain crimson, drab and rose, and green and brown—all good servicable colors and close, well woven qualities, Wednesday Special .... **69c per yard**

$6.50 BRASS AND IRON BEDS $3.69

29 only special white enamel and brass beds, sizes 3' 6", 4' and 4' 6", made with 1 1-16 inch steel posts finished with brass caps and knobs, head 60 inches high, foot 42 inches,. Each bed finished with all brass top rails and spindles, complete with heavy steel sides & castors **$3.69**

$1,75 ROMAN STRIPE COUCH COVERS 98c

Reversible tapestry Roman stripe couch covers, 2¾ yards long, wove in bright pleasing colors of blue, fawn, green and red, fringed both ends and sides, Wednesday Special **98c**

45c FINE SWISS CURTAIN MUSLINS 19c

2310 yards fine Swiss and organdy wove curtain muslin, 36 to 50 inches wide, in white with trimmings on edge of good quality torchon and cluney laces; also in white and dainty wove stripes of blue or green, trimmed with 3 inch frill or plain, Wednesday Special **19c**

$2.50 LACE AND NET CURTAINS $1.48

Conventional patterns, plain centres, allover designs in Nottingham and Irish point curtains, 3 and 3½ yards long by 50 inches wide, close lacey weaves in good washing qualities, with best over-locked edges, Wednes. Special **$1.48**

$18.00 BRUSSEL RUGS $12.69

Large assortment of imported Brussel rugs, size 3 x 3½ yards, in color combinations of blue, green, fawn and red, heavy close weave, with good worsted yarn face and strong linen back, making a sturdy, long-wearing carpet suitable for any room, Wed. Special **$12.69**

September WEDDING GIFTS

A cordial welcome awaits callers, as well as buyers, of September Wedding Presents at Schneider's. Beautiful pieces in—

Sterling Silver and Plated Ware
New things in Flat Ware
Cut Glass of Special Merit
Fancy Clocks — gold plated and fancy wood

Put **Schneider's** on your shoppinglist for Wedding Gifts.

SCHNEIDER'S
Jeweller and Optician
391 George St., Peterboro'
Issuer of Marriage Licenses

HARDWARE CONVENTION AND EXHIBITION AT PETERBOROUGH

Arrangements Well Under Way for Sixth Annual Convention of Ontario Retail Hardware and Stove Dealers Association—About Two-thirds of the Space in Large Armouries Already Allotted to Exhibitors.

(From "Hardware and Metal.")

Plans for the big convention to be held by the Ontario Retail Hardware and Stove Dealers' Association at Peterborough, February 21 to 24, 1911, are nearing completion, and it is is expected that a meeting of the executive committee will be held next month to complete the arrangements and deal with other business before the Association.

The fact that this is to be the first convention held east of Toronto, is exciting a great deal of interest amongst hardware men in Eastern Ontario, and it is expected that there will be a greatly increased attendance from eastern and northern Ontario, while the members from western Ontario will be on hand in equally large numbers as in previous years as Peterborough is only a short distance east of Toronto.

As in previous years the convention will cover four days. The present plan is to devote every afternoon from 1.30 to 4.30 to convention business, the exhibition hall being closed during these hours. In the mornings the convention committees will meet.

The exhibition will probably be open each morning from 9 to 12 and from 4.30 to 6 each afternoon. Besides this the exhibition will likely be open Tuesday and Wednesday evenings, the first night to hardware men only with a special program of friendship creating fun, and the second night, a band concert being provided and the general public admitted, while the retailers are in an educational "Question Box" session.

Certain hours will also be named each morning when Peterborough hardware manufacturers will be "at home" to visiting retailers.

On Thursday night exhibitors and retailers will fraternize again in a social event, which it is expected will excel in real enjoyment all previous gatherings.

The accompanying plan shows that the exhibition is to be on a much larger scale than attempted at previous conventions. The securing of the big armouries, 80x176 feet in size, made it possible to allow larger spaces to exhibitors, and booths at Peterborough will all have a frontage of twelve feet and a depth of ten feet, making 120 square feet, compared with 68 square feet at London, the prices charged being practically the same, and that exhibitors at previous conventions appreciate the opportunity of bringing their new goods before the retailers at the convention is shown by the advance booking so far made in response to circular letters sent out in August:

THE EXHIBITION.

Metallic Roofing Co., Steel Trough and Machine Co., Boeckh Brothers, Limited, Cummer-Dowswell, Limited, International Varnish Company, Canada Paint Company, S. F. Bowser Mfg. Company, Dunlop Tire & Rubber Goods Co., D. Maxwell & Sons, Standard Paint Co., Moffat Stove Co., Gendron Mfg. Co., Supreme Heating Co., Pittsburg Perfect Fence Co., Lewis Bros., Limited, Clare Bros., Limited, Onward Mfg. Co., Gillette Safety Razor Co., Lufkin Rule Co., McClary Mfg. Co., D. Moore Co., Brantford Roofing Co., Tobin Arms Manufacturing Co., Carborundum Co., Goldie & McCullough, Imperial Varnish Co., Oneida Community, Under option—Northern Aluminum Co., Brandram-Henderson, Limited, James Robertson Co., Rapid Tool Co., F. W. Bird & Son.

The above shows over two-thirds of the booths already booked over five months in advance of the convention dates. The two large spaces at the end are being reserved for special exhibits to be made of "Made in Peterborough" hardware and "Philadelphia made Hardware," plans being nearly completed for a composite display to be made by five Philadelphia firms, North Bros., Disston Saw Co., Enterprise Mfg. Co., Fayette R. Plumb Co., and the Miller Lock Co., and for a similar display by Peterborough hardware manufacturers.

At St. Mary's, N. B., a Scott Act inspector seized 240 bottles and two kegs of liquor at a "temperance" hotel.

A Levis despatch states that Mr. C. M. Colmay, of New York, is considering the erection of a million dollar hotel there, probably in Shaw's Park.

COMING

The Man who makes the Hair Beautiful

—AND—

WHO MAKES BEAUTIFUL HAIR NEEDS

On FRIDAY, SEPT. 30

Mr. FRANK PEMBER, of the Pember Hair store, of Toronto, will be at the **ORIENTAL HOTEL**.

All ladies and gentlemen with poor hair, or any hair or scalp trouble, will be interested in this visit, as Professor Pember is the greatest Canadian authority upon hair, its preservation and its adornment.

It will be a pleasure to meet those who wish to improve their appearance through their hair. All desired advice will be given free, and the new and correct styles in hair needs and hair-dressing for ladies will be displayed.

A special showing of rare **TOUPEES** for gentlemen who are bald or partially so. Come and have your hair helped, and see the most beautiful hair needs in Canada.

—REMEMBER THE DATE—

TWEED, Huyck House—Wednesday, Sept. 28.
HAVELOCK, Dineen House, Thursday, Sept. 29.
PETERBOROUGH, Oriental Hotel—Friday, Sept. 30.

JUST IN

Latest Harrison Fisher Picture Post Cards

Exquisite Hand-Colored Cards

PICTURE FRAMING

P LLSWORTH'S
PICTURE AND ART STORE
345 George Street.

BARGAINS in PEARS

The Choicest Lines of
PEACHES, PLUMS
FRESH
VEGETABLES
TOMATOES
CUCUMBERS, Etc.

MINICOLA BROS.
WHOLESALE AND RETAIL
Hunter Street · Both Phones 337

BARN DESTROYED

Fire at Residence of Dr. Rogers in Monaghan Just Outside City Limits—Loss of Barn and Contents Placed at $1600—Electaic Wiiing Given as Cause.

At three o'clock this morning the fire brigade received a call to the home of Dr. Rogers, the veterinary surgeon, who lives on the gravel road, Charlotte street, a short distance over the boundary line between the city and North Monaghan township.

A barn belonging to the doctor took fire, the electric wiring being responsible, it is said, and was burned to the ground with all its contents.

Dr. Rogers had recently built a house on the property and is only occupying two rooms of it. The most of his household furniture was in the barn and this and two buggies, harness, veterinary instruments and other contents were destroyed.

The loss is estimated at $1,600 partially covered by insurance.

Epworth League Meeting

The Epworth League of Charlotte street Methodist church had their weekly meeting last night.

Mr. R. F. Doweny, the president, occupied the chair. Miss E. Higgins read a paper which was instructive and interesting. The league is growing and much more enthusiasm and interest seems to be manifested than formerly.

SPECIAL OFFERINGS

Our list of bargains grows each day as Xmas approaches. Want of room at that season compels us to start early to make a clearance.

Every department is filled with innumerable good things at bargain prices.

Our prices defy competition. Read over a few of them:—

16 Dinner and Tea Sets, combines 101 pieces to set. Decorated with gold pattern under glaze and will not wash off, good assortment to choose from. For **$9.98**

35 full size Chamber Sets, floral print in pink, green, blue and brown, with rolled edge basin. Only **$1.98**

150 dozen white Cups and Saucers. You can have 12 cups and 12 saucers, for.................. **58c**

170 dozen blue Decoration Cups and Saucers, 1 dozen of each for.... **60c**

60 China Tea Sets, Kermes shape cups beautifully decorated, 40 pieces to set, samples are shown in our window. Only for set...... **$3.99**

WALL PAPER DEPARTMENT

800 rolls bedroom Wall Papers, regular 10c and 12½c. Clearing at **7c**

500 roll German Wall Papers. The cheapest price you can get on any German paper, no matter how poor a quality is 20c. We are clearing 40c quality at... **15c**

685 rolls, green, red and brown dining-room or hall Papers, some stripe Turkish design, other floral. They are all up-to-date and worth 3 times what we ask you for them. For roll...... **10c**

WINDOW SHADES

432 Window Shades, best quality with hartshorn rollers, slightly soiled. Clearing at.................... **39c**

85 duplex green on one side and cream or white on the other, with best hartshorn rollers, slightly soiled. Each... **34c**

108 Curtain Poles 1½ inch by 5 feet long in white cherry or oak, 2 silver ends, 2 brackets and 10 rings, the whole outfit only.................... **37c**

Go to ROUTLEY'S if you are desirous of saving on all your purchases.

379 GEORGE ST. PETERBORO' | **ROUTLEY'S** | 262 QUEEN ST. TORONTO

PHOTO SUPPLIES

A full line of Anthony Scovil Goods, Cycko Papers, Kodaks and Cameras.

HIGH-CLASS PHOTOGRAPHY

Expert posing and lighting enable us to produce portraits of merit—pictures that please

The Lendrum Studio
170 CHARLOTTE ST PETERBOROUGH

Miss Wilhelmine Gumpricht
A.T.C.M.; A.O.C.M.
(Graduate of the Toronto Conservatory of Music)
Teacher of Pianoforte
Studio:—535 Aylmer St. Phone 603

CANOE COMPANY GET THE STRIP OF KING ST. LAND

At the meeting of the Manufacturers' Committee last night the committee agreed to recommend to the City Council that the Peterborough Canoe Company get the strip of land 21 ft. by 98 ft. they asked for on King street in return for 165 feet by 50 feet from the company along the water front south of the company's property.

When the committee met last night and the matter was presented, there was a misunderstanding as to the extent of the city's concession and Ald. Bradburn thought the city was geting enough in return.

Those present were chairman, Ald. Gillespie; Ald. Turner, Bradburn, Dufus, and Morgan, and Industrial Commissioner Duggan and Mr. H. C. Rogers, of the Peterborough Canoe Company.

Attention

All members of Queen Alexandra Circle No. 136, A. O. F., are earnestly requested to be present to-morrow (Wednesday) evening, at eight o'clock sharp. As matters of importance is to be discussed. E. J. Martin, Sec.

New Fall Fashions ARE HERE

Canadian Furnishing Co. caters specially for Credit Custom. You can have the LATEST STYLES at LOWEST PRICES and need pay only

$1 a Week

Such credit puts a New Fall Suit or Coat within the reach of every Woman and Miss, Man and Boy in the City.

FURS of the best quality.

HOUSEFURNISHINGS in the best styles and in all kinds.

CASH OR CREDIT

THE CANADIAN FURNISHING CO.
103 CHARLOTTE STREET

O'K

Extra Mild, Remember

Many people would drink ale, in preference to all other malt beverages, if ale did not make them bilious.
This O'K brew is brewed especially for those people. It is extra mild and extra light, and lets you enjoy the creamy deliciousness of real old English ale without the heaviness and excessive bitterness. In easily—opened seal stoppered bottles. No broken cork or tinfoil in the glass.

O'Keefe's Special Extra Mild ALE

"The Beer that is always O.K."
229

BARBER SHOPS OF PETERBOROUGH

TOBACCONIST
SNELGROVE'S
CIGARS BARBER SHOP PIPES

PRIMEAU BROS.
BARBERS
162 HUNTER STREET

THE UP-TO-DATE BARBER SHOP
KINGDON & SPENCE
326 GEORGE ST.
CIGARS TOBACCOS

SNOWDEN HOUSE
BARBER SHOP
GEO. IRWIN

THE ANTISEPTIC SHOP
A. CAMPBELL
CIGARS - PIPES

Kelley's Barber Shop
184 Simcoe-st.
CIGARS - TOBACCOS

A. LEWIS
—AT—
THE CROWN HOTEL

THE ORIENTAL HOTEL BARBER SHOP

Windsor Hotel
BARBER SHOP
GEO. BROUSSEAU
149 . . . . . BROCK-ST

BRUCE PATTERSON
176 CHARLOTTE ST., OPPOSITE WHITE HOUSE.
4 CHAIRS — NO WAITING
CIGARS . . . BATH . . . TOBACCOS

SPORTING NEWS

A HANDICAP TO OVERCOME

The Peterborough Fair was a big success. It made a good impression in spite of the ramshackle main building. Everybody seemed pleased with the fair.

But in pictures, stage settings and fall fairs, the environment is lent to quite an extent by the surroundings.

The proper atmosphere cannot be obtained from such delapidated buildings as at present grace or rather disgrace—the Peterborough Fair grounds? And besides that the present buildings are absolutely inadequate and unsuitable in every way.

It's pretty nearly up to the city to buy the present grounds or some grounds suitable and the fair society will put up buildings that will be a credit to the exhibition and in keeping with the importance of Peterborough's annual fall fair.

It's an issue that deserves immediate consideration. The fair directors are willing and ready.

What about the town?

BRIEF AND BREEZY

The hockey enthusiast is asking question these days. He wants to know what is what. The fact of these being several outside men roaming about the town gives color to the street corner talk regarding the prospects for a real live team. The time is not ripe for correct dope to be given out. Meanwhile let's hope for the best.

Isn't it pretty near time to call a meeting on behalf of the proposed Junior O.R.F.U. team or is it the intention of the intention of stumbling along any old way as long as fourteen men can be placed on the team to represent Peterborough when the time arrives for a game.

Peterborough, according to Buck Irving, of Guelph, will be interested in a professional league this season and Belleville is mentioned as a side partner. It looks good, but you can bet that the kind of pro. hockey that has been played up west for the last couple of years, wouldn't take a little bit around these parts. Call it off.

The kids made a good showing at the Brock street rink last season, and what is necessary is a little encouragement. Two of them, Lane, unfortunately removed elsewhere, but there are others. The fact of a player being on the "outside" shouldn't debar him from getting a decent invitation to come out and show what he can do. And he shouldn't pass unnoticed until half the season is over.

WHEN CONNIE MACK TOOK HIS TURN WITH BIG MIT

They tell a lot of good stories about stuff Connie Mack pulled off when he used to catch behind the bat and talked opponents into going out.

Mack was with Pittsburg, and Gumbert was pitching. Chicago, with only one run needed to tie and two out, had the bases filled and Anson up. The old man was the terror of all pitchers in that day, and never landed harder on a ball than when a bit meant runs.

But Anson was the perfect judge of a ball, and never would aim at bad ones. The ball at which he swung had to cut the plate. On this occasion Gumbert was a trifle wild, and the first two balls were wide. The third cut the plate and Anse let it go. The next was another strike, but still the old man waited. He could hit just as well with two strikes as none, and anyway a base on balls would tie the score.

It was a critical situation, for if Gumbert put the next ball over it was a cinch that the old man would land on it hard, and perhaps break up the game. The catcher of to-day would have waited like a sheep and let the pitcher work out his own salvation, but the backstops of that day were resourceful.

Mack thought it was up to him, so he ran down to Gumbert and gave him the injunction to pitch the next ball just a little wide of the plate, and then stay in position to pitch, waiting for a signal from Mack.

Gumbert curved one about eight inches outside the plate, and Anson never moved to hit at it.

"Good strike, AD!" yelled Connie, as he grabbed off his mask and started for the bench, as though the side were out.

"Strike!" shouted Anson, wheeling half around to the umpire to protest.

"I didn't say so," remarked the arbitrator. "Three balls."

Before Anson could turn back to position Mack gave the sign to Gumbert. Ad. sent the ball straight over the heart. Nothing in Mack's attitude told that he was expecting the pitch. He didn't have his mask on he wasn't in position to catch, for he had been standing three feet away from the plate to distact Anson's attention.

Anson never got his bat off his shoulder.

"Three strikes," yelled the umpire Connie just managed to bat the ball down and touch the home plate, thus retiring the man who was on third.

Anson kicked and stormed for 20 minutes, but there was no reversing the decision, for he had never been out of the box, time wasn't called and Gumbert had been in a legal position to pitch when the ball was delivered.

TWO BIG STARS ON TOBOGGAN

The bell is almost ringing for the two greatest pitchers in the National League. Christy Mathewson and Mordecai Brown are nearly done, so far as the speed, the fooling curves and the general mechanical execution are concerned. Other pitchers, handicapped as they are now, would have been shunted to the soup before this time, but these two held on and win game after game because they have think tanks.

Both Brown and Matty are being slammed ever so often now. Even their wizard-like control is not what is used to be. When the records are made out of 1910 they will show that more hits per game were made off Brown and Matty than ever before in their previous career, and that they issued more bases on balls These two old foxes are worth a dozen youngsters even now, and the way they win is the grandest display of actual pitching art that the game can show.

MARSH WANTS TO RUN HORSE

Says the Calgary Herald:—John D. Marsh, the Canadian Marathon runner left the city yesterday. Before going he stated to the Herald that he was willing to bet $200 that he can beat any horse in Calgary in a 26 mile race, providing the rules which governed the Shrubb race with a horse are strictly kept. He is willing to enter a free-for-all race with five or six horses under the same conditions, but he will not put up money on the result of such a race.

Marsh has several races booked for the next two weeks, but if a race can be arranged with a horse he will return.

BALL SCORES IN BIG LEAGUES

BASEBALL YESTERDAY.

The Eastern League.

Rochester .... 0 1 5 2 0 0 0 1 0—9
Toronto .... 0 0 0 0 0 0 0 0 1—1

Three-base hit—Shaw. Two-base hit—Simmons. Sacrifice hits—Batch, Spencer. Stolen bases—Moeller, Tooley, Mullen, McDonald, Vaughn. Double-plays—Moeller to Spencer; McDonald to Slattery. Bases on balls—Off McConnell 2, off Newton 1, off Wilson 2. Struck out—By McConnell 4, by Newton 4, by Wilson 5, by Lundgren 2. Innings pitched—By Newton 3, by Wilson 4, by Lundgren 2. Hits—Off Newton 6, off Wilson 4, off Lundgren 1. Runs—Off Newton 6, off Wilson 2, off Lundgren 1. Passed balls—Vandy 2. Left on bases—Rochester 8, Toronto 8. Umpires—Byron and Halligan. Time—2.15.

Rochester .... 0 0 0 2 0 0 0—2
Toronto .... 0 0 0 0 0 1 0—1

Three base hit—Delehanty. Two base hit—Alperman. Sacrifice hits—Batch, Simmons, Delehanty, Savidge. Stolen bases—Simmons. Double play—Vaughn to Mullen to Slattery. Wild pitch—Savidge. Left on bases—Rochester 5, Toronto 5. Umpires—Byron and Halligan. Time—1.25.

Buffalo .... 0 0 0 1 0 0 0 0 0—1
Montreal .... 1 0 0 0 1 0 6 0 x—8

Three base hit—Wiggs. Two base hits—Krichell, Jones, Nattress. Left on bases—Montreal 11, Buffalo 9. Struck out—By Wiggs 5, by Carmichael 7. Bases on balls—Off Wiggs 5, off Carmichael 5. Hit by pitcher—Demmitt. Stolen bases—East, Demmitt, Holly, Krichell, Smith. Sacrifice hits—Starr 2, Pattee, Sabrie, East, Bailey. Time—2.10. Umpires—Hurst and Finneran.

Buffalo .... 0 0 0 2 0 0 0 0 0—2
Montreal .... 2 1 0 0 0 0 0 0 x—3

Two base hits—Curtis, Jones. Left on bases—Buffalo 4, Montreal 5. Struck out—By Keefe 6, by Cronin 5. Bases on balls—Off Cronin 4. Hit by pitched ball—Starr 2. Sacrifice hits—Jones 2, Smith. Umpires—Finneran and Hurst. Time—1.35.

Baltimore .... 0 1 0 0 0 0 0 0 0 0—1
Jersey City .... 0 0 0 0 0 1 0 0 0 1—2

Two-base hit—Hanford. Home run—Walsh. Sacrifice hits—Rath 3, Handford. Stolen bases—Slagle, Deininger, Walsh. Struck out—By Kisinger 5, by Vickers 9. Bases on balls—Off Kisinger 1, off Vickers 4. Left on bases—Jersey City 9, Baltimore 7. Umpires—Boyle and Kelly.

National League Scores.

R.H.E.
Cincinnati .... 0 1 0 1 0 0 0 0 0—2 5 2
Philadelphia .... 2 0 1 0 1 0 0 0 *—4 6 0

Batteries—Gaspar, Fromme and McLean; Moren and Dooin. Umpires—O'Day and Brennan.

At New York—Both New York-St. Louis games postponed; cold weather.

Chicago at Brooklyn and Pittsburg at Boston, postponed, on account of cold weather.

American League Results.

R.H.E.
Chicago .... 0 0 1 0 0 0 0 0 *—1 3 0
New York .... 0 0 0 0 0 0 0 0 0—0 5 0

Batateries—Olmstead and Block; Quinn and Criger. Umpires—Egan and Sheridan.

Cleveland .... 0 1 0 0 1 3 0 0 *—5 9 1
Philadelphia .... 0 2 0 1 0 0 0 0 1—4 9 2

Batteries—Blanding and Land; Morgan and Livingstone. Umpires—Perrine and Dineen.

Washington ... 1 0 1 1 0 0 0 1 2 0 0—6 11 1
Detroit .... 0 0 0 0 5 0 0 1 0 0 0—6 10 4

Batteries—Gray, Otey, Walker, Henry and Street; Works, Stroud, Casey and Schmidt. Umpires—Evans and Colliflower.

Boston .... 2 1 0 0 0 0 0 0 0—3 7 2
St. Louis .... 2 1 0 0 0 1 1 1 *—6 10 0

Batteries—Wood and Carrigan; Mitchell and Killifer. Umpires—O'Loughlin and Connolly.

THE MARKETS.

Liverpool Wheat Futures Close Higher, Chicago Unchanged—Live Stock—Latest Quotations.

Monday Evening, Sept. 19.

Liverpool wheat futures closed to-day ⅛d to ¼d higher than on Saturday; corn, ½d to ⅝d lower.

September wheat at Chicago closed unchanged from Saturday; September corn, ⅛c higher, and September oats, ¼c lower.

Winnipeg Options.

October wheat at Winnipeg closed ⅜c lower than Saturday; October oats, ½c higher.

Wheat—October 98⅞c, December 97¼c, May $1.02⅛ bid.

Oats—October 35c, December 36¼c, May 39⅝c.

Toronto Grain Market.

Wheat, bushel	$0 94 to	$0 95
Wheat, goose, bush	0 90	0 92
Buckwheat, bushel	0 56	....
Rye, bushel	0 68	....
Barley, bushel	0 52	0 55
Peas, bushel	0 72	....
Oats, bushel	0 39	0 43

Toronto Dairy Market.

Butter, separator, dairy, lb.	0 23	0 24
Butter, store lots	0 20	0 21
Butter, creamery, lb. rolls	0 25	0 26
Butter, creamery, solids	0 24	....
Eggs, new-laid	0 22	0 23
Cheese, lb.	0 12	0 12½
Honey, extracted	0 10	0 11
Honey, combs, dozen	2 25	2 75

New York Dairy Market.

NEW YORK, Sept. 19.—Butter—Barely steady; receipts, 6705; creamery, specials, 30½c; extras, 29c to 29½c; third to first, 24c to 28c; state dairy, common to finest, 23c to 28½c; process, second to special, 23c to 27½c; factory, June make, 23½c to 24c; do., current make, 22c to 23c; imitation creamery, 24c to 25c.

Cheese—Steady; receipts, 449; state whole milk, special, 15½c to 17c; do., fancy, 15c; do., choice, 14¾c; do. good to prime, 14c to 14 1-3c; do., common to fair, 10¾c to 13¾c; skims, full to special, 2½c to 12½c.

Eggs—Firm; receipts, 9169; state, Pennsylvania and nearby hennery, white, 35c to 38c; do., gathered white, 30c to 35c; do., hennery, brown, 30c to 32c; do., gathered brown, 27c to 29c; fresh gathered, first, 26c to 27c; first, 24c to 25c; seconds, 22c to 23c.

CATTLE MARKETS.

Old Country Prices Firm—Hogs Dull and About Unchanged.

NEW YORK, Sept. 19.—London and Liverpool cables quote American cattle easier, at 12c to 15c per pound, dressed weight; refrigerator beef steady, at 10⅝ to 11c per pound.

GLASGOW, Sept. 19.—Edward Watson & Ritchie report 284 cattle on offer; trade similar to last week, and prices as follows: Top steers, 15c; secondary, 14c to 14½c; bulls, 12½c to 13c per pound.

Union Stock Yards.

TORONTO, Sept. 19.—Receipts of live stock at the Union Stock Yards were 129 carloads, consisting of 2594 cattle, 1099 sheep and lambs, 57 calves and 24 horses.

Exporters.

E. L. Woodward bought for Swift & Co., 157 export steers for London, 1350 lbs. each, at $6.48 average, or a range of $6.25 to $7.05. For Liverpool, 310 steers, 1220 lbs. each, at an average of $6.05, or a range in prices of $5.75 to $6.25.

Butchers.

Picked lots of prime cattle, $6 to $6.25; loads of good, $5.75 to $6; medium, $5.30 to $5.65; common to medium, $4.75 to $5.25; cows, $3 to $5; canners, $1.85 to $2.50.

Stockers and Feeders.

All the stockers and feeders on sale were readily bought at unchanged prices ranging from $4.50 to $5.50. See sales given below.

Milkers and Springers.

A moderate supply sold at about steady prices, ranging from $45 to $75 each.

Veal Calves.

Veal calves sold at $3.50 to $7.50 per cwt.

Sheep and Lambs.

The market for sheep and lambs was brisk, all offerings being readily taken as follows: Ewes, $4.50 to $5 per cwt.; rams and culls, $3.50 to $3.70; lambs, $5.90 to $6.25 per cwt.

Hogs.

Prices unchanged at $9 for selects, fed and watered, and $8.65 to drovers for hogs, f.o.b., cars at country points.

East Buffalo Cattle Market.

EAST BUFFALO, Sept. 19.—Cattle—Receipts, 3500 head; active and 10c to 15c higher. Prime steers, $7.25 to $7.65; shipping, $6 to $6.65; butchers', $4.75 to $6.85; heifers, $4.50 to $6.25; cows, $2.75 to $5.50; bulls, $3.65 to $5.25; stockers and feeders, $4.25 to $5.75; stock heifers, $4 to $4.25; fresh cows and springers, active and strong, to $2 higher, $28 to $70; veals, receipts, 1000 head; active and steady, $6.50 to $10.50.

Hogs—Receipts, 15,200 head; fairly active and steady; heavy, dull; heavy, $9.50 to $9.75; mixed, $9.75 to $9.90; yorkers, $9.90 to $10; pigs, $9.90; roughs, $8.40 to $8.50; stags, $6.50 to $7.25; dairies, $9.25 to $9.90.

Sheep and Lambs—Receipts, 15,000 head; active and 10c to 25c higher; lambs, $5 to $7.85; a few, $8; yearlings, $5.50 to $6.25; wethers, $4.75 to $5; ewes, $4.25 to $4.60; sheep, mixed, $2 to $4.60.

New York Live Stock.

NEW YORK, Sept. 19.—Beeves—Receipts, 4595. Market irregular; steers, $5.40 to $7; bulls, $3.50 to $4.50; cows, $2.25 to $5.50; dressed beef, steady.

Calves—Receipts, 2412; veals, firm; buttermilks and westerns, strong to 25c higher; veals, $8 to $11; culls, $5 to $7; grassers and buttermilks, $4 to $5.50; westerns, $6.50 to $7.75; dressed calves, firm; city dressed veals, 14c to 17½c.

Sheep and Lambs—Receipts, 15,076; sheep strong; lambs, higher; sheep, $3.25 to $4.75; tops, $5; culls, $2.50 to $3; lambs, $6 to $8; culls, $5 to $5.50.

Hogs—Receipts, 7650 head; market, easier at $9.50 to $9.80; pigs, $9.90.

Chicago Live Stock.

CHICAGO, Sept. 19.—Cattle—Receipts, 28,000; market weak; mostly 10c lower; beeves, $4.70 to $8.30; Texas steers, $3.65 to $6; western steers, $4.15 to $7; stockers and feeders, $4.15 to $6; cows and heifers, $2.15 to $6.40; calves, $6.65 to $9.50.

Hogs—Receipts, 22,000; market 5c to 10c lower than early; light, $9.30 to $9.75; mixed, $8.45 to $9.65; heavy, $8.30 to $9.50; rough, $8.30 to $8.55; good to choice, heavy, $8.55 to $9.50; pigs, $8.50 to $9.60; bulk of sales, $8.65 to $9.10.

Sheep and Lambs—Receipts, 45,000; market weak; natives, $2.75 to $4.55; westerns, $3.25 to $4.50; yearlings, $4.75 to $5.70; lambs, natives, $5.25 to $7.15; westerns, $5.50 to $7.10.

Botha Still Premier.

Pretoria, Sept. 20.—It was officially announced yesterday that Gen. Louis Botha will retain the Premiership, despite the losses sustained by the Nationalists in the recent elections to the new Federal Assembly and his own defeat at the hands of the Unionist candidate, Sir Percy Fitzpatrick.

Nearly a Centenarian.

Orangeville, Sept. 20.—John Stephenson, aged 94 and 7 months, the oldest man in Dufferin County, is dead. He was a native of Yorkshire, Eng., and a resident of this place for upwards of half a century.

Epidemic In Winnipeg Schools.

Winnipeg, Sept. 20.—A serious epidemic of scarlet fever has broken out in the Winnipeg schools and the situation is regarded as serious.

Mrs. J. D Graham, of Sharon, Ont., has fallen heir to a large fortune in California.

The ONTARIO CONSOLIDATED MINES, Limited.
AUTHORIZED CAPITAL $350,000.00
PAR VALUE OF SHARES 25c EACH
10 acres in the richest part of Cobalt, the world's most famous Silver Field. 4 acres prospected, showing 6 well defined calcite veins. Shaft 60 feet deep and all necessary buildings on property.
Write for prospectus, maps and special letter.
APPLICATIONS FOR STOCK FILLED IN ORDER OF RECEIPT.
FOR FURTHER PARTICULARS APPLY
MERSON & CO.
Members Standard Stock and Mining Exchange
16 KING ST. WEST, TORONTO, CANADA.

"HOTEL LENOX" BUFFALO N. Y.

FIREPROOF THROUGHOUT

MODERN HIGHEST GRADE
UNEXCELLED SERVICE.
Patrons may take Taxicabs or carriages from Depots or Steamboat Landings direct to hotel, charging same to THE LENOX.
EUROPEAN PLAN
$1.50 per day and up
Attractive Restaurant Prices.
When in Buffalo stop at THE LENOX The accommodations and service sure to please.
C. A. MINER, Mgr.

GOLF

The qualifying round for men's championship will be played off this week. Members will please deposit score cards in the club house.

The president's prize for mixed foresomes will be played for on Saturday afternoon. Members will please be at club house not later than 2, p.m., to facilitate the handicapping.

A FEW PHYSICAL FACTS

The average number of teeth is thirty two.

The weight of the circulating blood is twenty-nine pounds.

The average weight of an adult is 150 pounds 6 ounces.

The brain of a man exceeds twice that of any animal.

A man breathes about twenty times a minute or 1,200 times an hour.

Cook's Cotton Root Compound.

The great Uterine Tonic, and only safe effectual Monthly Regulator on which women can depend. Sold in three degrees of strength—No. 1, $1; No. 2, 10 degrees stronger, $3; No. 3, for special cases, $5 per box. Sold by all druggists, or sent prepaid on receipt of price. Free pamphlet. Address: THE COOK MEDICINE CO., TORONTO, ONT. (formerly Windsor)

EAST CITY
COAL AND WOOD
YARD
MAIN OFFICE—111 Hunter Street East
Phone 96
All sizes of the best mined coal delivered promptly to all parts of the city. Terms, Strictly Cash.
$7.40 Per Ton for September
We have installed a saw and splitting machine and are prepared to cut and split wood in any desired length. Best prices.
WEIR & O'BRIEN
ARCH WEIR JAMES O'BRIEN

SANTAL-MIDY
Standard remedy for Gleet, Gonorrhœa and Runnings IN 48 HOURS. Cures Kidney and Bladder Troubles.
MIDY

AKEY'S LIVERY
STABLES
The LIVERY and BOARDING STABLES run by Jas. Akey as the Oriental Livery is
REMOVED to No. 421 CHAMBERS STREET
formerly occupied by Robt. H. Gibbs. Owing to Mr. Jas. Akey's increase in business he has found it necessary to accupy larger premises as he is increasing his stock of A1 Horses and Carriages to suit the demands of the public and trade. These premises will be formally occupied on Sept. 8th.
JAS. AKEY, - - - Proprietor
N.B.—This will be a first-class stable for boarding horses as it will be open day and night. It is well ventilated and handy for business men.

Auto Tires Repaired
Try our new electric process of vulcanizing, makes an invisible repair.
SATISFACTION GUARANTEED.
MILLARD'S BICYCLE SHOP
Metherel's Old Stand, Hunter St., near Aylmer St. Phone 1256.

BE PREPARED!
Before misfortune happens by having your LIFE and PROPERTY insured.
We issue policies covering:—
Life, Fire, Accident and Sickness, Plate Glass, Marine, Tourists, Motor Boat, Burglarly, Liability, Automobile and Live Stock Risks.
For Full Particulars on any of the above lines call at—
W. H. HILL'S
GENERAL INSURANCE AGENCY
159 Hunter Street.
Phone 14, Bell or Machine
ESTABLISHED 1883.

IT'S AUTOMOBILE SEASON

We direct your attention to the "Russell" the only all Canadian made car. You never thought of it being the only car made in Canada, all others having their motors and many other parts shipped in from the United States and elsewhere. It's appearance, comfort and running qualities cannot be improved and car be supplied with either knight 00 valve type motor at prices from **$2.200** *to* **$6.000**, *with large wheels, long wheel base and 30 to .0 horse power moter*

We also handle the "Ford" which is recognized the world over as the best proposition for the money. The Ford will do anything that any other car will do. It is run entirely by magnets, no battery to run down, will make from 25 to 30 miles on a gallon of gasoline and 10,000 to 15,000 miles on a set of tires. This ca combines comfort, pleasure, business and economy. You can buy a five passenger Touring Car including full equipment for **$1,150.** *F. O. B. Walkerville. Watch the Fords go by, Ask for a free demonstration of either.*

All Motor Supplies in Stock

DRUMMOND & DUFFUS

135-137 SIMCOE STREET.

LIST OF PRIZE WINNERS AT THE PETERBORO FAIR

Class 1—Heavy Draught Horses.

1—One year old registered entire cold, James Baptie (1)

2—Two year old registered entire colt, Sandie Matchett.

3—Brood mare and foal, S. F. Redmond (1) J. F. Staples, J. Baptie.

4—Foal, J. F. Staples, J. Baptie, J. F. Staples.

5—Two year old mare or gelding, R. C. Grandy, G. H. Graham, J. F. Staples.

7—One year old filly or gelding. First prize, goods by Drummond & Duffus, value $4.00, Martin Bros., John W. Lowes.

8—Pair mares or geldings, to be shown to wagon, J. F. Staples.

Class 2—Agriculture.

1—Brood mare and foal, J. H. Garbutt, H. G. Webber, John Whittington.

2 — Foal, J. H. Garbutt, Joseph Walsh, John Whittington.

3—One year old filly or gelding, J. Walsh, J. Tedford, J. W. Lowes.

4—Two year old filly or gelding, Joseph Walsh, Bowles Bros., Russell Darling.

5—Three year old filly or gelding. First prize, $5.00 cash, donated by F. H. Ferguson, Esq., Manager of the Bank of Nova Scotia, Peterborough, Bowles Bros., George Ward, W. E. Wood.

6—Pair mares or geldings, to be shown to waggon—1st prize, root pulper, value $12.00, donated by the Peter Hamilton Mfg. Co., A. Roberts, George Ward.

Class 3—General Purpose.

1—Brood mare and foal, W. E. Wood, John W. Rose, W. B. Stuart.

2—Foal, S. F. Redmond, J. W. Rose, W. B. Stuart.

3—One year old filly or gelding, E. W. Wood, J. W. Lowes, Albert Carpenter.

4—Two year old filly or gelding, W. E. Wood, L. F. Staples, Stuart Bros.

5—Pair mares or geldings, to be shown to democrat. First prize, 15 lbs. tea, donated by Messrs W. H. Hamilton & Co., value $6.00, and $4.00 cash by Society. Second prize, 10 lbs. tea, donated by Messrs. W. Hamilton & Co., value $4.00, and $4.00 cash, by Society, E. W. Wood, R. Hicks & Co.

Class 4—Carriage.

1—Brood mare and foal, Bert Arnott, Stuart Bros., Wm. Maniece.

2—Foal, L. F. Staples, Bert Arnott, W. Maniece.

3—One year old filly or gelding, R. McNight, L. F. Staples.

4—Two year old filly or gelding, R. McNight, R. J. Patterson.

5—Three year old driver, mare or gelding, John H. Earle, S. Coulter, Gordon Savigny.

6—Mare or gelding, 15.3 or over. First prize hat, donated by E. N. McWilliams, Esq., value $3.00, and $5.00 cash by Society, A. J. Gibbs, Martin Bros., S. Blewitt.

7—Mare or gelding, under 15.3. First prize, goods, value $3.50, donated by W. R. G. Higgins, Esq., and $4.50 cash by Society, R. Denne, G. White, Geo. Brown.

—Pairs, mares or geldings, 15.3 or over. First prize, Special Prize of $10.00 cash, donated by the Bank of Montreal, R. Cox, Martin Bros.

9—Pairs, mares or geldings, under 15.3, George Brown, James Akey, H. W. Darcy.

D. Hughes Charles' Special Prize. Best filly or gelding, best suited for road or carriage purposes, presented by D. Hughes Charles, Esq., Manager Canadian Bank of Commerce, R. McNight.

Class 5—Roadsters.

1—Brood mare and foal, J. F. Staples, F. Heod.

2—Foal. First prize, whip, value $2.00, presented by Charles Gunsolus, Es., and $1.00 cash, by Society, Andrew Hogg, J. F. Staples.

3—One year old filly or gelding, J. F. Staples, W. B. Stuart, John Graham.

4—Two year old filly or gelding, J. F. Staples, J. W. Lowes, W. B. Stuart.

5—Three year old driver, mare or gelding. Third prize, Daily Review, one year, S. Blewettt, A. B. Mann, E. W. Wood.

6—Mare or gelding, 15.3 or over. First prize, box of cigars, presented by W. E. Talbot, Esq., value $1.75 and $6.25 cash by Society, J. Bushnell, G. A. Macorem.

7—Mare or gelding, under 15.3, S. Blewett, G. A. Macorem, Isaac Laidley.

8—Pairs, mares or geldings, 15.3 or over, J. Bushnell, G. A. Macorem.

9—Pairs, mares or geldings, under 15.3, R. J. Weir, E. W. Wood, A. J. Rummalls.

Class 6—Special.

1—Saddle horse, mare or gelding, 15 hands or over. First prize, pipe, donated by A. Campbell, Esq., value $2.00, and $6.00 cash by Society, Jones Bros., George Brown, Martin Bros.

2—Best lady driver. First prize, goods, value $5.00, donated by A. Comstock, Esq., and $3.00 cash by Society. Second prize, carpet sweeper, value $4.50, donated by The Peterborough Hardware Co., and 50c. by Society, Nellie Graham, K. Leary, G. White.

3—Best lader rider—K. Leary.

4—Best Single Four Wheeled Turnout. Horse harness and vehicle to be considered. The driver to be accompanied by a lady. Horse 50 per cent., carriage and appointments, 50 per cent. First prize, case pipe, value $3.00, donated by L. L. Snelgrove, tobacconist, George street, and $5.00 cash by Society. Third prize, Daily [illegible] for one year, R. Denne, G. White, Jones Bros.

Mare or gelding, to be shown in single harness and delivery waggon, actually as used in local deliveries. Horse to count 50 per cent., waggon and equipment, 50 per cent. Horse to have been owned and actually used in delivery by exhibitor two months before date of exhibition. To be driven by exhibitor or bona fide employee—Mrs. Fanning, Joseph Collins, Jones Bros.

Class 7—Special Class for Farmers

All entries in this class must be owned by farmers engaged in farming, or by their sons living on and working on their farms, and to be driven by either of them. Entries will be judged by conformation, style and speed. Conformation, 50 per cent. style, 25 per cent., speed, 25 per cent.

1—Best roadster, trotter, mare, or gelding, 15.3 or over J. Bushnel2, G. A. Macoren.

2—Best roadster, trotter, mare or gelding, under 15.3. First prize, suit of clothes, value $10.00, presented by Messrs. J. T. C. Lang & Co., Isaac Leidley, G. A. Marcoren, A. B. Mann

3—Pair roadsters, trotters, mares, or geldings. First prize, cup, value $5.00, donated by Messrs. F. Clark & Son, and $5.00 cash by Society; 3rd prize, goods value $5.00, presented by Messrs. Adam Hall & Sons, J. Bushnel, George Brown, Martin Bros.

Special Prize.

1—Best pony turnout, 14 and under, pony to count 60, outfit 40, first prize $5.00, donated by Dr. King, Gladys Graham, A. T. Johnson, E. N. McWilliams.

CATTLE

Class 8.—Durhams.

Bull 2 years old and over. First prize, goods, value $3.00, donated by Messrs. F. R. J. McPherson & Co., Ltd., and $3 cash by Society—Adam Thompson, R. A. Garbutt, Bruce Savingy.

Bull calf, S. F. Redmond, Bruce Savinghy, 2 and 3.

Cow, three years and over—S. F. Redmond, Sandy Matchett, R. A. Garbutt.

Heifer, two years and under 3—S. F. Redmond, 1st and 2nd; R. A. Garbutt.

Heifer, 1 year and under 2—Johi Johnson, Bruce Savigny.

Heifer calf—S. F. Redmond, R. A. Garbutt.

Herd—Bull, any age, and 3 females, all to be owned by exhibitor—S. F. Redmond, R. A. Garbutt.

Class 9—Herefords

Bull, 2 years and over—R. E. Thurston.

Cow, 3 years or over—R. E. Thurston.

Heifer, 1 year and under 2—R. E. Thurston, 1 and 2.

Heifer calf—R. E. Thurston.

Class 11.—Aberdeen Angus.

Bull, 2 years and over—T. G. Gibbs D. N. Dodds.

Bull, one year and two—D. N. Dodds.

Bull calf—T. G. Gibbs & Sons, D. N. Dodds, 2 and 3.

Cow, 3 years or over—T. G. Gibbs & Sons, 1 and 2; D. N. Dodds.

Heifer, 2 years and under 3—D. N. Dodds 1 and 2.

Heifer, 1 year and under 2—D. G. Gibbs & Sons, D. N. Dodds, T. G. Gibbs & Sons.

Heifer calf—D. N. Dodds, 1 and 2.

Class 12—Graded

Cow, 3 years or over—S. F. Redmond, Bowles Bros., S. F. Redmond.

Heifer 2 years old—S. F. Redmond, Bowles Bros.

Heifer 1 year old—S. F. Redmond, John Johnston, T. G. Gibbs & Son.

Heifer calf. First prize, pants, donated by Messrs. Merrell & Meredith—S. F. Redmond 1 and 2.

Heifer or steer, 2 years old, fat—S. F. Redmond.

Best 3 fat cattle—S. F. Redmond.

Class 13—Ayrshires.

Bull, 1 year or over—1 John Stark.

Cow, 3 years or over—1 John Stark.

Heifer, 2 years and under 3—1, 2 and 3 W. Maniece.

Class 14—Holstein-Friesians.

Bull, 2 years and over—1 C. E. Moore, 2 G. A. Brethren.

Bull, 1 year or over—1 E. W. Wood

Bull calf—1, 2 and 3 G. A. Brethren.

Cow, 3 years or over—1, 2 and 3 G. A. Brethren.

Heifer, 2 years and under 3—1 and 2 G. A. Brethren, 3 W. E. Wood

Heifer, 1 year and under 2—1 G. A. Brethren, 2 C. E. Moore, 3 W. E. Wood.

Heifer calf—1, 2 and 3 G. A. Brethren.

First prize, hat, value $3, presented by Messrs. Wm. Lech & Sons.

Class 15—Jerseys.

Bull, 1 year or over—1 S. Oliver.

Bull calf—1 S. Oliver.

Cow, 3 years or over—1 J. J. Cunningham, 2 S. Oliver.

Heifer, 2 years and under 3—1 S. Oliver.

Heifer, 1 year and under 2—1, S

Heifer calf—1 S. Oliver.

Class 16—Grade Dairy Cattle

Cow, 3 years or over—1 and 3 C. E. Moore, 2 W. E. Wood.

Heifer, 2 years old—1 and 2 C. E. Moore, 3 W. E. Wood.

Heifer, 1 year old—1 and 2 E. W. 3 C. E. Moore.

Heifer calf—1, Steward Bros., 2 C. E. Moore, 3 W. E. Wood.

Special prize for dairy herd—1 G. A. Brethren, 2 C. E. Moore.

SHEEP.

Class 17—Southdowns

Ram, 2 shears and over. First prize chair value $3, donated by Messrs. Lane & Eano—1 Alfred Ayre, 2 and 3 R. L. Holsworth.

Shearling ram—1 and 3 Alfred Ayre, 2 R. W. Holsworth.

Ram Lamb—1 Alfred Ayre, 2 C. H. Curtis, 3 R. Holsworth.

Ewe 2 shears and over—1 and 3 R. L. Holsworth, 2 C. H. Curtis.

Shearling ewe—1 and 2 R. L. Holsworth, 3 Alfred Ayre.

Ewe lamb—1 and 3 Alfred Ayre, 2 R. L. Holsworth.

Class 18—Oxford Downs.

Ram, 2 shears and over—1, H. A. Holsworth, 2 C. H. Curtis.

Ram lamb—1 and 2 H. A. Holsworth.

Ewe, 2 shears and over—1 and 2 H. A. Holsworth, 3 C. H. Curtis.

Shearling ewe—1 and 2 H. A. Holsworth, 3 C. H. Curtis.

Ewe lamb—1 C. H. Curtis, 2 H. A. Holsworth.

Class 19—Shropshire Downs.

Ram, 2 shears and over. First prize, clock, donated by Alex. Gibson, Esq., value $3—1 C. H. Curtis 2 C. H. Curtis 3 R. C. Grandy.

Shearling ram—1 C. H. Curtis 2 R. C. Grandy.

Ram lamb—1 C. H. Curtis, 2 Alfred Ayre 3 R. C. Grandy.

Ewe 2 shears and over—1 C. H. Curtis 2 C. H. Curtis.

Shearling ewe—1 C. H. Curtis 2 C. H. Curtis.

Ewe lamb—1 C. H. Curtis 2 R. C. Grandy 3 R. C. Grandy.

Class 20—Leicesters.

Ram 2 shears and over—1 W. J. Wishington 2 W. J. Wishington.

Shearling ram—1 W. J. Wishington 2 W. J. Wishington.

Ram lamb—1 W. J. Wishington, 2 W. J. Wishington 3 W. J. Wishington.

Ewe, 2 shears and over—1 W. J. Wishington, 2 W. J. Wishington, 3 W. J. Wishington.

Shearling ewe—1 W. J Wishington 2 W. J Wishington.

Ewe lamb—1 W. J Wishington, 2 W. J Wishington, 3 W. J. Wishington.

Class 21—Cotswolds.

Ram, 2 shears and over—1 W. J Stilman, 2 A. A Colville.

Shearling ram—1 A. A Colville, 2 W. J. Stilman.

Ram, lamb—1 W. J. Stilman, 2 W. J. Stilman, 3 A. A. Colville.

Ewe, 2 shears and over—1 W. J. Stilman, 2 W. J. Stilman.

Shearling ewe—1 W. J. Stilman, 2 W. J. Stilman, 3 A. A. Colville.

Ewe lamb—1-2, W. J. Stilman.

SWINE.

Class 23—Tamworths.

Boar, 1 year or over—1 E. W. Wood. 2 A. A. Colville.

Boar, 6 months and under 12 months—1. A. A. Colville, 2 A. A. Colville.

Board, under 6 months—1 A. A. Colville, 2 A. A. Colville.

Sow, 1 year and over—1 A. A. Colville, 2 C. W. Wood, 3 T. Beatty.

Sow, 6 months and under 7 months—1 A. A. Colville, 2 A. A. Colville, 3 A. A. Colville.

Sow under 6 months—1 A. A. Colville, 2 T. Beatty, 3 A. A. Colville.

Herd, boar and 2 sows. Must be owned by exhibitor. First prize, goods valued at $2.00, presented by Wm. Madill, Esq., and $2.00 cash by Society—1 E. W. Wood, 2 A. A. Colville, 3 A. A. Colville.

Class 24—Yorkshires.

Boar, 1 year and over. First prize, Daily Times, 1 year—1 R. E. Thurston, 2 Bowles Bros.

Boar, 6 months and under 12 months—1 R. E. Thurston, 2 W. E. Wood, 3 Stewart Bros.

Boar, under 6 months—1 R. E. Thurston, 2 R. E. Thurston.

Sow, 1 year and over. First prize, 5 lbs. tea, donated by Messrs. Savigny Bros., value $2.00 and $2.00 cash by Society—1 R. E. Thurston.

Sow, 6 months and under 12—1 R. E. Thurston, 2 R. E. Thurston, 3 Bowles Bros.

Sow, under 6 months—1 Bowles Bros., 2 Bowles Bros., 3 Bowles Bros.

Herd, boar and 2 sows. Must be owned by exhibitor. First prize, goods, value $2.00, donated by Knox & Co., and $2.00 cash by Society—1 R. E. Thurston, 2 Bowles Bros, 3 R. E Thurston.

Special Prize.

Presented by Geo. Matthews Company

Best pen of 3 hogs—1 W. E. Wood, 2 R. E. Thurston, 3 T. Beatty.

Brahma, light, cock, 1 C. B. Tucker, 2 S. Oliver.

Brahma, light, hen, 1 J. R. Hope, 2 S. Oliver, 3 C. B. Tucker.

Brahma, light, cockerel, 1 S. Oliver, 2 and 3 C. B. Tucker.

Brahma, light, pullet, 1 C. B. Tucker 2 and 3 S. Oliver.

Brahma, dark, cock, 1 C. H. Curtis

Brahma, dark, hen, 1 C. H. Curtis.

Brahma, dark, pullet, 1 and 2 C. H. Curtis.

Brahma, dark, cockerel, 1 and 2 C. H. Curtis.

Cochin, buff, cock, 1 C. H. Curtis

Cochin, buff, hen, 1 and 2 C. H. Curtis.

Cochin, A. O. V., cock, 1 H. T. Lush,

Cochin, A. O. V., hen, 1 H. T. Lush,

Orpington, buff, cock, 1 D. D. Cain. 2 Mrs. Wm. Mein, 3 Vickery Bros.

Orpington, buff, hen, 1 Mrs. Wm. Mein, 2 Vickery Bros., 3 D. D. Cain.

Orpington, buff, cockerel, 1 H. T. Lush, 2 W. J. Outram, 3 Vickery Bros.

Orpington, buff, pullet, 1 Mrs. Wm. Mein, 2 W. J. Outram, 3 H. T. Lush.

Orpington, any other color, cock, 1 F. Dunnett.

Orpington, any other color, hen, 1 F. Dunnett.

Orpington, any other color, cockerel, 1 and 2 Mrs. Wm. Mein, 3 F. Dunnett.

Orpington, any other color, pullet, 1, 2 and 3 Mrs. Wm. Mein.

Langshan, cock, any color, 1 J. R. Hope, 2 J. Collins.

Langshan, hen, any color, 1 J. Collins, 2 J. R. Hope.

Langshan, cockerel, any color, 1 J. Collins.

Langshan, pullet, any color, 1 J. Collins.

Dorking, silver grey, cock, 1 James Baptie.

Dorking, silver grey, hen, 1 J. R. Hope, 2 James Baptie.

Dorking, silver grey, cockerel, 1 Jas. Baptie, 2 S. D. Carver.

Dorking, silver grey, pullet, 1 S. D. Carver, 2 James Baptie, 3 J. R. Hope.

Dorking, A.O.V., cock, 1 Jas. Baptie.

Dorking, A.O.V., hen, 1 Jas. Baptie.

GRAND TRUNK RAILWAY SYSTEM
RAILWAY TIME TABLE

	Arrive.	Depart
Lindsay, Orillia, Midland, Gravenhurst, North Bay, Stouffville and Toronto........	11.40 a.m. / 9.00 p.m.	8.25 a.m / 5.35 p.m
Port Hope, Toronto, London, Detroit, Chicago & West, Niagara Falls, Buffalo, Cobourg, Montreal and East...	8.25 a.m. / 6.30 p.m.	11.40 a.m / 9.00 p.m.
Toronto, Lindsay, Stouville, Uxbridge and Markham......	10.15 p.m.	7.10 a.m.
Lindsay Local	8.15 a.m.	9.10 p.m
Hastings, Campbellford, Madoc, Belleville, Kingston, Montreal and East	8.10 a.m. / 8.55 p.m.	8.30 a.m / 1.40 p.m
Lakefield........	9.50 a.m. / 5.15 p.m.	8.35 a.m / 11.55 p.m
New addition in Lakefield service for summer, Mondays only, special train from Lakefield arrive........	7.00 a.m.	

CANADIAN PACIFIC RAILWAY

To Peterboro' Going East,

11.28 a. m., Norwood, Havelock, Ottawa, Montreal

7.42 p. m., Indian River, Norwood, Havelock, Tweed.

12.31 a. m. midnight, Havelock, Tweed, Smith's Falls, Montreal, Quebec. Portland. Boston and New England points. Ottawa express, Norwood, Havelock, Ivanhoe, Tweed, Smith's Falls, Carleton Jct., Ottawa.

To Peterboro' Going West,

5.26 a. m. for Toronto, Hamilton, Brantford New York, Woodstock, St. Thomas, Chicago, etc.

7.47 a. m. for Cavanville, Manvers, Pontypool Burkton, etc.,

4.38 p m. Pontypool, Lindsay, Toronto, Hamilton, Galt, Woodstock, London, Detroit Chicago, also Fort William, Winnipeg and all points in North West Canada

IF YOU THINK OF PUTTING

VERANDAH CURTAINS OR AWNINGS

of your house we will be pleased to give you an estimate for the work.

Verandah Furniture, Hammocks, Etc

J. J. Turner & Sons

George Street.

TRISCUIT

The Wholesome Luncheon

Triscuit (the Shredded Wheat Wafer) with cheese, marmalade or fruit, is delicious. Better than pastries, all the food properties of the whole wheat—easily digested.

At all grocers, 13c. a carton, two for 25c.

A Want Ad in The Daily Review

will find the right worker for that job. For the work-seekers who are versed and practised in "nowadays ways" of doing things are sure to turn FIRST to the ffers of employment found in THE DAILY REVIEW, "which is why" an employer is enabled to choose the BEST man or woman for the work to be done.

Thomas Telford, of West Hamilton, had a foot crushed in brickyard machinery, and had to have it amputated.

Lakefield and Stoney Lake Route

Time Table—Season 1910

Steamers Stoney Lake, Empress and Islinder, until after Saturday, September 3rd will connect at Lakefield with all trains for Stoney Lake.

READ DOWN A.M.	P.M.	P.M.		READ UP P.M.	A.M.	P.M.
Lv. 9.15	1.15	6.15	Lakefield Ar	6.00	9.00	4.15
Ar. 9.45	1.45	6.45	Young's Point Lv	5.30	8.15	3.30
9.55	1.55	6.55	South Beach	5.20	8.05	3.00
10.30	2.45	7.45	McCracken's L	4.30	7.15	2.45
11.00	3.00	8.15	Juniper Island	4.00	7.00	2.30
Ar.	5.00	9.00	Breeze's	3.00	6.00	2.00
		9.30	Crowe's Landing		5.50	
Lv. 11.30	3.30	8.45	Mt. Julian, Viamede	1.30	6.15	12.80
Ar. 12.00	4.00	9.00	Burleigh Falls	1.00	6.45	12.00

Meals served on board

Monday mornings steamer will leave Mt. Julian at 5.00 a.m., Juniper Island 5.10 and McCracken's 5.20. Connecting with 6.40 train for Peterborough, arriving at Peterborough at 7 a.m.

MEALS SERVED ON BOARD.

Company reserves right to change time table without notice.

Tickets honored by Str. Lintonia, Capt. Gray, for passage between Peterborough and Stoney Lake, through the canal only.

For excursion rates, dates, etc., write to the

Stoney Lake Navigation Co.'y

Young's Point,

F. G. YOUNG, Gen. Man.

COAL

THAT IS COAL

Is the LEHIGH VALLEY COAL at

$7.40 PER TON

Hardwood

First Class. - - - Best in City

Four Foot $6.00 Per Cord

Cut and split as desired

—AT—

J. E. A. FITZGERALD

Phone 111.

LUMBER

And builders' materials of all kinds—Shingles, Scantlings, Joist and Bill Stuff—Mouldings, Casings and Base and all kinds of finish. Boxes and Box Shooks.

ALF. McDONALD ESTATE

Point St. Charles Mills

Boys Wanted

To handle the circulation of THE DAILY REVIEW

WE WANT MORE BOYS

The paper the people value is the paper delivered at the home. Of course large numbers of The DAILY REVIEW are sold on the street, but the home delivery is what counts.

We want more boys for more routes. We want more boys to handle their own routes, just as plenty of boys are now doing.

Let us have names of boys willing to carry routes, and to sell papers. One cent per copy to the boy—who sells for 2 cents, or for 10 cents per week.

Come in boys and register and make a start.

Apply at

REVIEW OFFICE

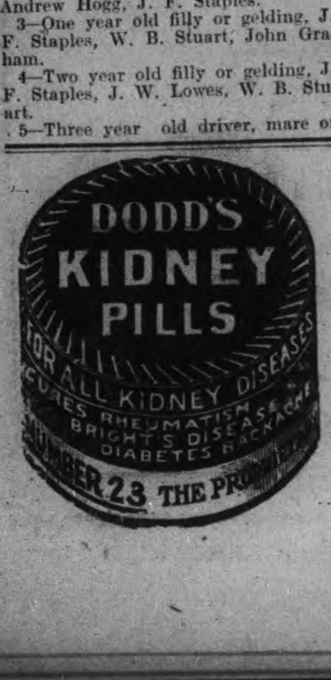

Robt. Fair & Co. Limited

The Dress Goods Section is Having its Day

EXCEPTIONAL LARGE SELLING SINCE THE SEASON OPENED

With more goods pouring in every day from the trains, and more pouring out via our customers, our Dress Goods Counters present a mighty busy appearance.

Surely from such good stuffs as these you will be able to select what you want for fall and winter wear.

THE POPULAR ALL WOOL POPLINS in black and al the new colors, 42 to 46 inches wide. Prices—**50c, 75c** and... **$1.00**

NEW ALL WOOL WIDE WALE EFFECTS in black and new autumn shades. **50c, 75c, $1.00** and... **$1.25**

IMPORTED FRENCH BROADCLOTHS for suitings, our old reliable qualities. They come in blacks, browns, navy, green, and raisin. Price—**$1.25, $1.50** and... **$2.00**

BRITISH and FRENCH VIOLES of beautiful finish for gowns and separate skirts. Price—**50c, 75c, 85c, $1.00** and... **$1.25**

ALL WOOL PANAMA CLOTHS of even texture and superior quality of wool in black and a full range of all the new autumn colors. Prices—**50c, 75c, 85c** and... **$1.00**

Other varieties embrace Silk Warp Materials, Taffeta Cloths, Shot Effects, San Toys, Bedford Cords, Vicuna Cloths and the old reliable Henrietta Weaves, and all other nobby styles in Autumn Dress Goods. There's a temptation to buy in every assortment.

SILKS—The new season has called forth a wealth of silk beauty. The looms have produced the most choice colorings, the most beautiful patterns, the carefully blended effects that are sure to meet the approval of well dressed ladies.

Robt. Fair & Co. Limited

383 George Street - - - - - Peterborough

ACTION FOR $3000 DAMAGES

Writ Against Bishop Construction Co. on Behalf of Michael Sullivan--Physician Appointed to Examine Plaintiff as to Extent of Injuries Received in Accident at Dam

Sullivan v. Bishop Construction Co.—T. N. Phelan for defendant, M. L. Gordon for plaintiff. Motion by defendant for a physical examination of plaintiff. Order made for examination by Dr. McNulty at a time and place to be appointed by him.—Toronto World.

Michael Sullivan fell off the new waterworks dam last April, and it is asserted he was knocked off by being hit with a form that was being lifted from the pier. He was carried down the river through the logs and ice, it is claimed, for about a mile.

On behalf of Sullivan Messrs. O'Connell and Gordon have issued a writ for $3,000 against the Bishop Construction Company. Robinette, Godfrey and Phelan, of Toronto, have been retained by the Bishop Construction Company, and at their request the physician was appointed to ascertain the extent of Sullivan's injuries.

LETTERS TO THE EDITOR

The Review does not hold itself responsible for opinions expressed by its correspondents

To the Editor of the Review.

Sir,—As an old citizen, I want to lay my tribute of praise at the feet of Rev. Mr. Trumpour for his courageous and, God knows, timely censure of lax parents and their young. The officers of the law say that immorality is the curse of Canada. In Peterborough it is awful, and in many cases parents are deceived, and let their children persuade them to let them out. The animal instincts of the young are too strong, unless there is a good bringing up behind them, to control them. One half of this community should be going on all fours.

Yours,
A CHILD-LOVER.

Peterborough, Sept. 20.

ONTARIO LIQUOR LICENSE ACT

License District of West Peterborough

Notice is hereby given that Mrs. Margaret Long of the City of Peterborough has made application for permission to remove her hotel license for the premises No. 134 Hunter Street, in the City of Peterborough, known as the American Hotel, to the premises known as the Peterborough Hotel, No. 198 Hunter Street, in the City of Peterborough, previously occupied by James Head, and that the said application will be considered at the meeting of the Board of License Commissioners to be held in the Inspectors Office in the City of Peterborough on the 29th day of September, 1910, at the hour of 8 o'clock p.m.

All persons interested will govern themselves accordingly.

JOSEPH STEWART
License Inspector

Dated at Peterborough this 16th day of September, 1910.

WE HAVE THEM ALL

RECEIPT FOR A GOOD CITY.

Grit.
Vim.
Push.
Snap.
Energy.
Morality.
Churches.
Harmony.
Cordiality.
Advertising.
Talk About it.
Write about it.
Cheap property.
Speak well of it.
Healthy Location.
Help to improve it.
Advertise in its papers.
Good country tributary.
Patronize its merchants.
Elect good men to office.
Honest competition in prices.
Make the atmosphere healthy.
Faith exhibited in good works.

Fire croakers, loafers and deadbeats. Let your object be the welfare, growth and promotion of your town and its people. Speak well of the public-spirited men and also be one of them yourself. Be honest with all your fellow-men. — Greensboro (Md.) Free Press.

One-way Second-class Colonist Excursions

Via Grand Trunk Railway System to Spokane, Seattle, Tacoma, Wash., Nelson, Vancouver, Victoria, Westminster, B.C., and Portland, Ore., daily until October 15th, also to San Francisco, Los Angeles, San Diego, Cal., and Mexico City, Oct. 1st to 15th. Full particulars and tickets from Grand Trunk Agents, or address J. D. McDonald, D.P.A., G.T. Railway, Toronto, Ont.

Edith, four-year old daughter of R. W. Moxley, of Ottawa, was run over by a street car and died as a result.

Shea's wharf at St. John's, Newfoundland, collapsed and several tons of merchandise went into the water.

HIS DEATH IS DEEPLY REGRETTED

The following, which is taken from the Kingston Whig, relates to the death of Dr. J. M. McCarter, a brother of Mrs. Vincent Eastwood, city, and who passed away after an operation for appendicitis;—

Those who personally knew the late Dr. J. M. McCarter, of Verona, speak in glowing terms of the work he did as physician to the people of this district. He was a hard worker, and some of his sleep was often obtained in his carriage as his horse plodded homeward in the grey morning light after wearing, all-night work. The people he attended mourn his death deeply, for he was good to them all. His remains have been laid at rest in the cemetery at his old home at Almonte.

WHO'S COMING AND GOING

Mr. Egbert Kelly, of Norwood, is in the city.

Mr. E. Turrell, of Paris, is at the National.

Mr. Max Yelland, of Toronto, is in the city.

Mr. J. M. Cornish, of Toronto, is at the National.

Mr. R. E. Parks, of Toronto, is at the Oriental.

Mr. Emil Adler, of Pittsburg, is at the Oriental.

Mr. C. W. Metcalfe, of LeRoy, N. Y., is at the National.

Mr. Arthur Mix, of Warkworth, is registered at the National.

Mr. W. Spellman, of Hastings, is a guest at the Oriental.

Mr. Edward Wood, of Kingston University, is in the city.

Mr. George Davidson, of Woodstock, is staying at the Oriental.

Mr. Seaworth Hogg, who has been connected with the office staff of the C.G.E. Company, left yesterday for Rochester, where he will reside.

Rev. H. M Manning, of Whitby, Ont., formerly pastor of Charlotte street Methodist church, is in the city for a couple of days. Mr. Manning has just returned from the Methodist conference at Vancouver.

Canadian Pacific Railway
Another Farm Laborer's Excursion will be run from Peterborough on Sept. 23rd, Special train will leave Toronto at 2 p.m. Leave Peterboro' at 7.42 a.m. Fare—going $10 returning $18 00. For further information see Wm. McIlroy Agent, 343 George St. 4d

EVANGELISTIC CAMPAIGN

Arrangements have been made for an evangelistic campaign in both Mark street and St. James' Methodist churches. Rev. R H. Whiteside, a minister of the Montreal conference, and a well known evangelist, will assist in these services, beginning in St. James' church on Nov. 6th, and in Mark street church on Nov. 20th.

St. John's Church Notes

A special general meeting of St. John's Anglican Young People's Society was held in the guild room last night, the president, Mr. R. J. Devey, presiding, supported by Rev. Canon Davidson, Rev. Chas. Carpenter and a goodly number of members. It was decided to give a reception to Rev. and Mrs. Carpenter on Monday, Oct. 3rd, and all young people of the congregation are warmly invited to take a part. The social feature of the gathering will take the form of an apron and tie social, and a pleasant evening is assured. Reports of the year's work and financial condition of the society were given, and suggestions invited as to the programme for the new season's work, and helpful addresses were given by the clergy. An interesting meeting closed with prayer at 10 o'clock.

The members of St. John's choir are asked to assemble in the vestry at 7.30 p.m. on Thursday night, to get their books to attend the Harvest Festival service at St. Luke's. There will be a choir practice in St. Luke's church on Wednesday for choristers who can attend at 8 p.m., to which Miss Flowers, the organist, extends a cordial invitation.

KID GLOVES
T. C. Elliot opens, this Fall, one of the largest Kid Glove Departments in Peterborough. All the best makes are shown — all shades

Repeated Next Year

The London Teachers' Association, with a membership of 16,500, arranged for a trip to Canada during the summer vacation this year. The party visited Quebec, Montreal, MacDonald College, St. Annes de Bellievue, Ottawa, Algonquin National Park, Muskoka Lakes, Toronto, Niagara Falls, and returned through the Thousand Islands and St. Lawrence Rapids to Montreal. In the September number of the "London Teacher" an account of the trip is given, and it shows how thoroughly the party enjoyed their trip. The originator, Mr. Thos. Gautrey, has written to the European Traffic Manager of the Grand Trunk System, through whom the trip was arranged, expressing gratification at the admirable way in which all the arrangements were carried out and intimating that the party was most enthusiastic, and that the trip, which covered the most attractive portions of Quebec and and Ontario, will certainly be repeated next year.

CLYDESDALE

(Special to the Review)

Clydesdale, Sept. 20.—Mr. Russai's threshing mill is doing some excellent work in this neighborhood.

Miss M. Fletcher has returned to Toronto after a very pleasant holiday with her parents.

Mr. and Mrs. James Fenton, Waterloo is renewing old acquaintances in this vicinity.

We are glad to hear that Miss Annie Trotter who has been suffering from a very sore arm is feeling some better.

Mr. Soules who was visiting friends in Brighton and Toronto, has returned to his congregation.

Mrs. J. Hart has returned to Toronto having been the guest of Mrs. McCleary.

Mrs. A. Blackburn spent Sunday with her parents in Coe Hill.

Mr. F. J. Bullied was in Bancroft on Tuesday accompanied by Mr. H. Steele.

Mrs. Rickles and Mrs. Gallon of Anstruther were visiting with friends here on Friday.

Low Railway Second-Class Colonist Rates

Via Grand Trunk Railway System to Nelson, Vancouver, Victoria, Westminster, B.C., Spokane, Seattle, Tacoma, Wash., and Portland, Ore., also to San Francisco, Los Angeles, San Diego, Cal., and Mexico City, October 1st to 15th. Full particulars and tickets from any Grand Trunk agent, or address J. D. McDonald, District Passenger Agent, Toronto, Ont.

ROD AND GUN FOR SEPTEMBER

With the opening of the bird shooting season the September number, of Rod and Gun in Canada, published by W. J. Taylor, Limited, Woodstock, Ont., gives a number of delightful stories dealing with days amongst the ducks, geese, woodcock and prairie chickens—experience which will cause many a thrill to sportsmen reading them. Numbers will be able to duplicate, in remembrance, many of these published experiences, and in this way live over again red letter times in their histories. Variety marks this production, every lover of the outdoors, whatever his particular taste, receiving attention. The story of two young moose, one of a pet raccoon, the efforts of an amateur to trap a bear, particulars of the American bison, the Alpine Club's last camp and some dog lore show the manner in which the magazine covers the wide variety of outdoor life. The verses in this number are excellent, and the Bohemian ring of "Fishin's Good" will find an echo with many even of the most staid. "My Little Irishman," with his wonderful story of the monster that got away, while the "Evening Chorus" is equally good. The issue should be found with every shooting party this season.

Real Estate

City and Farm Property for sale or to ren
MONEY TO LOAN.

C. BLEWETT, 332 George-st., Peterboro. Office Phone 1221, House Phone 566

W. & A. Kingdon

PRACTICAL PAINTERS, PAPERHANGERS DECORATORS, GILDERS, ETC.

ESTIMATES GIVEN.

All work guaranteed. First class and only the very best materials used.
Orders promptly excuted.
A share of your patronage is solicited.
Our aim to merit your recommendation.

Address — **762 Water Street**
Phone No. 1140

DELICIOUS ICE CREAM

Ice Cream such as we make is really delicious this warm weather.

We go to the utmost care to secure the very surest ingredients to put into its making.

The choicest of flavorings and richest of creams combined with years of experience result in a delightful product that cannot be excelled.

We're absolutely confident of everything we say and want you to make us prove it.

Cool Parlour with three electric ceiling fans.

COLEMAN BROS.
462 George-St.

YOURCHANCE

To buy a fine, modern home on Weller street with 66 ft. lot, in the market for a few days only.

Have you a house and lot in the city to exchange for 14½ acres, with brick house and outbuildings, 2½ miles from the city?

See us about this.

Let us know your wants in the real estate line. We can supply them.

A. Brown & Co
396 Water Street. Phone 126

ORDER NOW

The STANDARD ANTHRACITE D. L. & W

SCRANTON COAL

$7.40 Per Ton

The Standard Anthracite at standard price. Builders' Supplies. British Columbia Shingles.

Hardwood $6.00 per cord. First class Mixed Wood $4.50 cord. Cutting and Splitting extra.

R. Hicks & Co
248 MURRAY STREET

It Saves You Waiting

On Saturdays we have so many persons who drive long distances or come by train, that we are unable to promise appointments for that day, but we wait upon persons in turn. Many persons call write or phone for appointment, we then reserve time for such and it saves them much waiting, as the time so given is kept open for them. We make such appointments for any day or evening other than Saturday. Evening is quite as good as day time for the eye examination, but it is necessary to arrange for this a day or two in advance.

The Peterborough Optical Institute
IN THE MARKET BUILDING

J. W. BROWETT, Optical Specialist, Teacher of Opticians, Graduate of the Optical Colleges of Montreal, Toronto, Philadelphia, New York, Chicago and Detroit. Over 20 years experience in examining eyes for glasses

New Fall Suits and Coats

FOR MEN, YOUTHS AND BOYS

We show our fall stock complete now. To prove satisfactory to every taste in quality, workmanship and prices.

We Assure you we have the very latest styles made up for 1911.

Come and see our lines—we are pleased to show you whether you buy or not.

Buy from us on easy payments of $1, $2 or $3 per week.

Very effective styles of imported goods shown in Ladies' Garments.

Housefurnishings of all Sorts for Cash or Credit

AT

The Knickerbocker Co.
The Credit Clothiers
422 George Street. Phone 711

COMING

Prof. DORENWEND
of Toronto
the well-known Hair Goods Artist
will visit
PETERBORO
at the Oriental Hotel on
Friday, Sept. 23rd, '10

TRANSFORMATIONS, POMPADOURS SWITCHES, CLUSTER-CURLS

During this visit he will be showing the latest Parisian and New York styles. You are particularly invited to call, inspect and try on any of these creations.

THE DORENWEND SANITARY PATENT TOUPEE
For Gentlemen, who are bald, is a head covering, far superior in both style and durability to any other manufactured. At the present day over 90,000 of these are in use throughout Canada and the United States. Call and have free demonstration.

REMEMBER ONE DAY ONLY

THE DORENWEND CO., of Toronto, LIMITED
103-105 YONGE STREET

WE WANT YOU

TO CALL AND SEE THE

NEW FALL GOODS

Remember, we are Always Glad to Show Goods whether You come to Buy or merely to Look

- New Fall Overcoats
- New Tweed and Worsted Suits
- New Wool and Fleece Lined Underwear
- New Gloves; Mocha, Kid and Chamois
- New Shirts; Linen, English Print & Flannel
- New Coat Sweaters; Grey, Green, Brown & Navy
- New Fall Hosiery, Cashmere, Wool and Worsted

H. LeBRUN & CO.

PROBABILITIES
Fine to-day and on Thursday; cooler to-night.

THE DAILY REVIEW

REVIEW WANT ADS.
BRING RESULTS
One Cent a Word

VOL. LXI., No. 67. | PETERBOROUGH, ONT., CANADA, WEDNESDAY, SEPTEMBER 21, 1910 | TEN CENTS PER WEEK.

Y.M.C.A. 500 MEMBERSHIP CAMPAING STARTS WELL

Every Prospect of Success — 500 Members in Ten Days

OPEN DOOR HOPELESS

Lord Brassey Discusses Britain's Trade With Canada.

London, Sept. 21.—(C.A.P. Cable.)—At the annual conference of the Association of Chambers of Commerce, which has opened at Leeds, in his presidential address, Lord Brassey took what he described as a new venture. He described his recent cruise to Newfoundland and Canada, and after emphasizing their remarkable progress, he dealt with Canada as a market for British goods. He said that in many lines Britain could compete with the United States, but that consignments for Britain far exceeded those from all other countries.

It would be vain to look for admittance through the open door into Canadian markets. The manufacturers of the Dominion gave employment to some 400,000 workers, but were unable, as yet, to compete with the huge factories of the United States and the skilled factory labor of this country. There was, however, a movement in the far west for a reduction of duties, and he pointed out that Sir Wilfrid Laurier on his recent tour said that the Canadian tariff must be gradually reduced.

Britain was grateful to the states of the outer Empire as customers for goods and for supplies of food, but there was another benefit which they conferred, far reaching in its effects, of momentous import in relation to industry and finance, namely, the borrowing of sums for railways and public works, built mainly with British capital.

A resolution in favor of Imperial immigration for land settlement and the desirability of holding an Imperial conference on the subject was carried unanimously.

ACQUITTED OF BIGAMY

Cobourg, Sept. 21.—A. Speirs of Port Hope was tried here yesterday on a charge of bigamy. In Februray, 1873, he married his first wife in New York, and deserted her, leaving seven children. Ten years ago he again married in Cobourg.

Speirs was acquitted on the ground that he had lived seven years without knowing his first wife was still alive.

This being Judge Huycke's first court in his native town, short complimentary addresses were made by H. A. Ward, K.C., and Crown Attorney W. F. Kerr, K.C.

WHO PAYS THE PIPER?

Montreal, Sept. 21.—If a train runs off the track on the uncompleted G.T.P. Railway between Winnipeg and Lake Superior while it is carrying the 1910 grain crop to water, who will pay the piper? That is the question that is agitating the Government, the contractors, the G.T.P., and even the wheat people of the west. The railway refuses to take the risk, claiming that it should rest with the contractors until the road is out of the contractors' hands. At the same time they would like to start earning dividends and to get a share of the western grain crop movement. The track is finished and trains are going over it daily, but they are Contractor McArthur's trains, and not for business traffic.

TAILOR GETS AFTER HIM

New York, Sept. 21.—Notice of service by substitution in the suit brought by Wm. Barnes, a tailor, to recover $987 he claims Robert Winthrop Chanler owes him for wearing apparel, including the suit in which Mr. Chanler led Lina Cavalieri, the singer, to the altar, was filed with the clerk of the city court yesterday.

It is in connection with this application that the validity of the famous Chanler-Cavalieri pre-nuptial agreement will be tested. If the court names a receiver to take charge of Chanler's possessions, it will, it is said, in legal circles, amount to practically a decision that the singer has no legal claim on the goods and chattels the bridegroom bestowed upon her.

LENIENT TO GAS COMPANY

Berlin, Sept. 21.—Before Sir William Meredith, in the fall assizes, Jas. L. Bastin of Galt brought suit against the Dominion Natural Gas Co. for $25,000, for damages sustained in the natural gas explosion in Galt last winter, which resulted in the death of his wife and daughter and damages to his property. A settlement was effected in court, endorsed by the judge, by which the defendant company pay J. Bastin $3,500 and $200 to cover the costs of the proceedings.

DECLARES ARREST AN OUTRAGE

Winnipeg, Sept. 21.—A. G. S. Smith, commercial traveler of Duluth, who was held by the Winnipeg police for four days on a nominal charge of vagrancy, on suspicion that he was connected with the jewel robbery at the Royal Alexandra Hotel, has been released, largely through the intervention of the United States consul-general and personal friends.

Smith declares that the whole proceeding is an outrage. The fact that he occupied a room on the same floor as Countess Antrim, and that his board bill was not paid, seem to have been some of the excuses for taking him into custody.

IT WILL AWAKE FRENCH SENTIMENT

Ottawa, Sept. 21.—Le Temps, the local French daily, publishes a strongly worded criticism of Mgr. Bourne, Archbishop of Westminster, for his speech on the English language, delivered at the Eucharistic Congress, and of Bishop Fallon of London, in regard to his dealings with the bilingual schools of his diocese.

"It is under the blows of misfortune that apathy disappears," says the editorial part, "and we say to Mgr. Fallon, very well; continue your work of Anglicization, and you will contribute to the awakening, not only in the French-Canadians of your diocese, but also in all our compatriots in Ontario, of the national French sentiment, unfortunately somewhat dormant in some of us."

THE BLOOD LIQUEFIED

Naples, Sept. 21.—The phenomenon of the liquefaction of the blood of St. Januarius took place Monday after prayers lasting 55 minutes, in the presence of a great multitude. The people interpret the rapidity of the liquefaction as proof that the peril from cholera is over.

In the great church at Naples there are preserved the head and some of the blood of Januarius, Bishop of Benevento, who was beheaded for the faith near Puteoli. The blood, as his acts relate, was gathered from the ground by a poor woman at the time of the martyrdom and placed in two small glass vials. On several occasions, it is recorded, his relics were carried in procession during eruptions of Vesuvius. The standing miracle of the liquefaction of the blood of St Januarius consists in bringing the congealed pieces near the head, the vials being placed on the altar, and prayer being made. After a longer or shorter interval the blood is said to become liquid and flow.

MOTOR BOAT RUN DOWN

Brockville, Sept. 21.—Four prominent citizens of Brockville, ex-Mayor Cossitt, H. B. White, Allan Gilmour and W. H. Downey, almost went to the bottom of the St. Lawrence yesterday afternoon by their launch colliding with a log some three miles east of Brockville in mid-stream. The boat, one of the largest and fastest on the river, was going at top speed when the crash came.

The collision not only bent the shaft, putting the engine out of commission but stove a large hole in the keel. The boat quickly swamped, but with life-preservers the quartette succeeded in keeping afloat until assistance came from the shore. The boat sunk just as land was reached.

MABEE DENIES THE RUMOR

Edmonton, Sept. 21.—"There is nothing in it." In these words Chairman Mabee of the Railway Commission, in session here, refuted the story that he was about to be taken into the Dominion Cabinet to replace Hon. A. B. Aylesworth.

Sir Louis Davies, judge of the Supreme Court, put a quietus on another rumored shuffle of the Ottawa Cabinet when asked about the reported resignation of Hon. Frank Oliver to become Lieutenant-Governor of Alberta, and to be succeeded at the head of the Department of the Interior by Premier Sifton. It was all newspaper gossip, he said.

A Homeric Poet.

Dalton, Ga., Sept. 21.—Georgia's "cornfield poet," John W. Groucher of Crow Valley, is dead at the age of 77.

Groucher's celebrity did not extend outside this state, but he had a claim to distinction rarely attained by modern poets. Like many Homeric bards he never wrote his verses, but recited them instead, improvising the meter as he proceeded, and often setting the words to the original and spontaneous musical themes.

TRY A REVIEW WANT AD.

JOHN HENDRY OF C.M.A. OPPOSED TO RECIPROCITY

While no Harm Has Yet Been Done, He Says, Canada is Straying Into Dangerous Paths—Parliamentary Committee Reports on the Subject of Compensation to Workmen.

Vancouver, Sept. 21.—The report of the Parliamentary committee of the Canadian Manufacturers' Association, which yesterday convened here for its annual meeting, submits for consideration the very important matter of compensation to workmen. It refers to it as a matter "that will undoubtedly require careful watching," and proceeds:

"While your committee are not in a position to bring in any recommendations, they are inclined to believe that there is a good deal of justice in the contention sometimes put forward that the artisan who works for a wage which is little more than sufficient to support his family, and who, while engaged in his regular occupation, suffers injury through no fault of his own, should be entitled to compensation of some sort without having to fight his case through the courts. They feel, therefore, that the association should be prepared to make some concessions. The tendency, however, on the part of organized labor is to press legislation which will carry things to the other extreme, and, in order to secure for the workman the compensation to which they think he is entitled they would impose upon the employer conditions so arduous as to constitute a very serious tax upon production.

"If the matter could be compromised by relieving from all further claims for compensation those employers who insure their pay roll up to the extent of a year and a half's wages it

JOHN HENDRY.

would seem as though a solution of the difficulty could be reached that would be satisfactory to both sides, for in that event the cost of insurance could be accurately ascertained by the employer beforehand, and provision made for the same, while the employe in the event of an accident would receive the compensation to which he was entitled without having to have recourse to legal process. This arrangement, of course, presupposes that the employe would insure himself for an amount equal to that carried for him by the employer, so that in the event of fatality his family would receive the equivalent of three years' wages, which is generally conceded to be about right."

The committee also notes the establishment in connection with the association of a legal department, in charge of F. W. Wegenast. Its work has already necessitated a considerable addition to the clerical staff. A great deal of attention has been given the British Columbia Companies Act. In addition to the test case before the Supreme Court relative to the federal power for the granting of company charters, steps have also been taken to bring to the attention of the Provincial Governments the vexatious diversity in the laws of the different provinces in a number of subjects affecting the manufacturing and commercial interests of the country generally. These subjects include not only that of company law but also conditional sales, lien notes, bulk sales, assignments and preferences, etc., etc.

The work of the tariff committee for the year has largely related to the administration of the present act. Of Canada's negotiations with the U. S., the report says: "It was perhaps well a compromise was arrived at, but it would have been more satisfactory had it not affected any Canadian industry, or if the tariff rates payable in the United States on the articles in question had been made reciprocal." A large number of complaints of a confidential nature respecting foreign manufacturers dumping their goods into Canada at export prices have been investigated with excellent results.

"This occasion is unique in that it marks the first time in 39 years of activity that the association met in annual session west of Winnipeg," President Hendry of Vancouver told the delegates. Two special trains brought 300 delegates from the east, while some 200 from all parts of British Columbia joined them here.

President Hendry made a vigorous plea for the continuance of the preferential tariff in favor of the old country and her colonies, and dwelt on the desirability of Canada preserving the right she now exercises of making her own trade treaties. He strongly opposed reciprocity with the United States.

"As an association of Canadian manufacturers, it is our proud boast that we stand first, last and all the time for the inviolability of the British preference," he said, "and while all true Canadians will endorse the Government's attitude toward negotiating our own treaties, the recent convention with France and the removal of the German surtax, together with the concessions to the U. S., diverted a certain volume of trade from imperial channels.

"In this expression of my views I do not wish it to be assumed that I am of the opinion any serious harm has already been done. My object has ever been to call attention to a tendency which seems to be leading up into dangerous paths," he said.

ROY GZOWSKI ILL WITH FEVER

Toronto, Sept. 21.—C. S. Gzowski received a cablegram yesterday from Cambridge Hospital at Aldershot stating that his son Roy, who went over with the Queen's Own Rifles, was very seriously ill of typhoid fever in that institution.

Norman Gzowski, his brother, left Toronto last night for Aldershot. Roy Gzowski is 20 years of age and is employed in the offices of the Toronto General Trusts Corporation, Ltd.

Would Remove Police Commissioner.

New York, Sept. 21.—Acting Mayor Mitchell has recommended that Police Commissioner Baker be removed on the ground of unfitness, in permitting gambling to flourish in the city unchecked.

Mr. Mitchell said that Commissioner Baker, in a letter to him, showed insubordination.

SOMETHING WRONG WITH THE BRAKES

Brantford, Sept. 21.—A rear-end collision in front of the Grand Trunk depot at noon yesterday derailed a dozen cars and smashed a number of others. Engineer Connell of Mimico and Fireman Melanson jumped from their engine when they saw the impending crash, both escaping with slight injury.

The Fort Erie way freight stood on the main line track ready to pull out, when a through freight from Sarnia to Mimico came down grade behind it. Engineer Connell was unable to stop his train, something going wrong with the airbrakes. The caboose of the way freight was demolished and a freight car containing Amos Crandell of this city and his horse, Hol B., bound for the Dunnville races, was turned turtle, but the occupants escaped injury.

COMPANIES TO AMALGAMATE

Montreal, Sept. 21.—The truth of the statement that the ticker tells the tale was once more exemplified yesterday, when power ran up to 159, sagging back to 155, and at the conclusion of a meeting of street directors, held later in the day, a statement was given out to the effect that the directors of the Street Railway were of the opinion that an amalgamation of the two companies was necessary, and that a committee of the two had been appointed to discuss details.

THREATEN GENERAL STRIKE

Manchester, Eng., Sept. 21.—Cotton mill employes yesterday accepted the defi of the Cotton Employers' Federation, and declared that if the threatened lockout on Oct. 1 became operative they will effect a general strike throughout England by forcing the shutting down of 700 cotton mills, which, with the allied industries affected, would throw out 550,000 workmen.

Off For the Manoeuvres.

London, Sept. 21.—Headed by the band of the Scots' Guards, the Q.O.R., amid enthusiastic scenes, marched from the barracks to the railway station to entrain for Aldershot.

Found a Bomb Factory.

Lisbon, Sept. 21.—The police yesterday discovered a bomb factory and arrested ten persons. One of these subsequently confessed to the existence of a political plot.

$5 FINE FOR ATTEMPTED MURDER

Ottawa, Sept. 21.—John Lewis of Hull was tried there yesterday morning on a charge of attempted murder, and got off on the trivial fine of $5.

Levis got into a row with a neighbor's wife, and ended by throwing an axe at the woman, which missed her, but stuck in the side of a door.

A Defeat for Roosevelt?

Albany, N.Y., Sept. 21.—W. Barnes, jr., in a statement last night, claims that the result of yesterday's primaries gives Vice-President Sherman a clear majority of 55 votes over Col. Roosevelt for the temporary chairmanship of the Republican State Convention.

LATE TICKS FROM WIRES

Colin McIvor fell overboard while sailing off Goderich and was drowned.

All of the thirteen balloons that left Indianapolis on Saturday in the great race have been reported.

The schools have been closed at Middletown, Conn., because of the epidemic of infantile paralysis.

Six union bricklayers at Winnipeg have been fined $100 each for "bolting" during the recent strike.

One hundred and fifty persons were injured in a railroad wreck near Oporto, Portugal. None were killed.

Both factions of the Republican party are claiming victory as a result of the primaries in New York State yesterday.

Hon. Geo. E. Foster has returned to Ottawa from New Brunswick. He looks in better health and spirits than during last session of Parliament.

Daniel Gillam, employed at Beatty's shipyard, Welland, was struck by a heavy plate of iron about 6 o'clock last evening and almost instantly killed.

Warrants have been issued for a number of candy manufacturers at Philadelphia on charges of using sulphuric acid in the manufacture of marshmallows.

Five men who took part in the production of the Jeffries-Johnson fight pictures at St. John have been fined $30 each for showing the pictures without a license and committed for trial on the charge of giving an immoral show.

New Wing to Hospital.

St. Catharines, Sept. 21.—The cornerstone of the new wing being added to the General and Marine Hospital was laid yesterday afternoon, in the presence of a large gathering of prominent citizens, by Robert McLaren, president of the hospital trustee board.

Suffered an Eclipse.

St. John, N.B., Sept. 21.—When The Sun and Star ceased publication six months ago an afternoon paper called The New Star was issued from the office of The Standard, the Conservative morning daily. The Star has now ceased publication.

Summer Hotel Burned.

Sala, Sept. 21.—The Summer Hotel at Camp Sutton, Muskoka, was totally destroyed by fire. Only a few persons were in the building at the time of the fire. The amount of loss is between $3,000 and $4,000.

May Ask Conciliation Board.

Ottawa, Sept. 21.—The Brotherhood of Railway Trainmen of the Intercolonial are appealing to the Deputy Minister against a refusal by Chief Superintendent Brady to consider their demand for readjustment of their wage schedule. Should this fail of success they will ask for a board under the Lemieux Act.

Died on Way to Telephone.

Welland, Sept. 21.—John Dunn, who lived between Ridgeville and Fenwick, near here, driving Monday evening to Welland with his wife, and when near the Button farm, got out to telephone. A few feet from the rig he was seized with an epileptic fit and died instantly.

HAS BEEN RETIRED

Ottawa, Sept. 20.—W. C. McMahon, superintendent of printing at the Government Bureau, has been superannuated, following the enquiry into the Printing Bureau scandals. Mr. McMahon went to the Printing Bureau in 1890, and was appointed assistant King's printer, controller of stationery and superintendent of printing on Sept. 1, 1908. He was born in 1856.

Third Caretaker to Drown.

Cobalt, Sept. 20.—Mike Hilpin, caretaker of the Gavin-Hamilton mine, Elk Lake, has in all probability been drowned, as his upturned canoe has been discovered, and he is missing.

He is the third caretaker of Elk Lake camps to drown or die within two months. The last seen of him was when he got provisions at Elk Lake.

THE WOLVES MAY GO MAD

Rabid Dog Showed Signs of Having Bitten the Animals.

Ottawa, Sept. 21.—That danger exists of the epidemic of rabies in Ontario spreading to wolves and other wild animals in the northern part of this province is the statement made by the veterinary-general's department in regard to a report received from Toronto that such a danger was apprehended.

The situation is the latest phase of the rabies question, which, particularly in Western Ontario, has been engaging the attention of the Dominion and provincial authorities for many months.

A particular case, which has served to bring the matter prominently to notice, is that of a dog biting a man at Elk Lake which was killed and the head forwarded to the Provincial Health Department for examination. It was found that the dog was rabid. Before the animal was killed there were unmistakable evidences that it had several conflicts with wolves, in the woods from which it came, and the fear is expressed that, once inoculated with the dread disease, wolves and other wild animals will run amuck through the forests of Northern Ontario.

"Wolves are certainly very prone to the disease when exposed to it," said Dr. Tennant, acting veterinary-general, in discussing the affair. Rabid wolves have little fear of man, and have been known to run right into mining camps, biting everyone in sight."

BANK PRESIDENT DIES IN MONTREAL

Montreal, Sept. 21.—The death took place yesterday morning at an early hour of F. X. St. Charles, president of the Bank of Hochelaga, who had been connected with the bank since its foundation thirty-nine years ago.

The succession will probably fall to Hon. J. D. Roland, Robert Bickerdike, M.P., is vice-president, but it is quite likely that he will decline the presidency, thinking that a French-Canadian should have the first place on the directorate.

Former Toronto Clergyman Dead.

Brandon, Man., Sept. 21—Rev. F. W. Walker, rector of St. George's Church, died in the hospital yesterday afternoon, after a month's illness from typhoid pneumonia. He came west from Toronto, and had lived in Brandon for five years.

FISHERMEN ON STRIKE

St. John, N.B., Sept. 21.—There has been an immense run of sardine herring in the harbor and Courtenay Bay for a week past, and scores of fishing crafts have been busy taking the fish, which are carried on motor boats to factories down the bay.

The price was $8 per hogshead, but was cut to $6, and the whole fishing fleet went on strike.

Steamers Collide.

Sault Ste. Marie, Mich., Sept. 21.—The passenger steamer Lakeland of Port Huron and barge John Smeaton, belonging to the Pittsburg Steamship Co., were badly damaged in a collision in a fog early yesterday in Little Rapids Cut, below this city. The Lakeland was beached and the Smeaton was anchored alongside.

England Takes a Turkish Loan.

Paris, Sept. 21.—According to The Temps, the Turkish loan, over which negotiations have been conducted with France, has been placed with an English group of financiers, headed by Sir Ernest Cassel.

An Expensive Joy Rider.

Winnipeg, Sept. 21.—J. J. O'Flaherty, lately from Ontario, was charged with fraud yesterday, because he could not pay a bill of $408 for taxicab expeditions.

WHITE GLOVES FOR JUDGE

Kingston, Sept. 20.—When Hon. Justice Falconbridge opened the fall assizes yesterday afternoon there were no criminal cases and he was presented with the customary white gloves. There was one jury case, that of R. S. Johnston v. Thousand Islands Railway Co., for $5,000 for the death of his wife in Gananoque on May 16.

Canadian Grain Inspection All Right.

Ottawa, Sept. 20.—Russell A. Thornton, an official of South Africa, is in Canada looking into the Dominion system of grain inspection. He was advised by the British authorities to examine the Canadian inspection, which they regard as the best and most reliable in the world.

ORDER NOW
The STANDARD ANTHRACITE D. L. & W
SCRANTON COAL
$7.40 Per Ton
The Standard Anthracite at standard price. Builders' Supplies. British Columbia Shingles.
Hardwood $6.00 per cord. First class Mixed Wood $4.50 cord. Cutting and Splitting extra.
R. Hicks & Co
248 MURRAY STREET

The Daily Review
WEDNESDAY, SEPT. 21, 1910.

THE Y.M.C.A.

The boom is on. Young fellow, join the Y.M.C.A. You'll never regret it, You'll meet good chaps there, earnest fellows who believe in a sound mind and a sound body. You'll meet men, not ninnies, fellows who will make you act better, think better, be better than you do now. Join the Y.M.C.A.. not to-morrow or next week, but join it to-day.

CLOTHES

We are opposed to good clothes, the silk hat and the Prince Albert. But sitting down and meditating we ask ourselves why it is. Well, its because we can't afford the. We don't believe in trusts or combines. Sitting a little longer we come to the conclusion that if we could we would be a director on a trust or a combine if we had the price. Clothes—this is the fall season, and if you haven't put e'm on you better. We do not mean drawers, but that new fall suit.

CHIEF THOMPSON'S STATEMENT

"I have yet to find the boy in whom the last spark of goodness has fled."—Chief Thompson, of the Peterborough police.

True for you, Chief. You might have said man instead of boy and your remarks would not have been less accurate. No soul is so dead but that some one some time can strike the note to which he will respond. It makes no difference whether he is a burglar or a thief, a drunkard or a pimp. Somewhere in that man is the Divine Spark. Say, are we doing what we can to find it in the man whom we call down and out?

HOSE

A lady passed the Review office yesterday afternoon after the paper was issued, and the sporting editor remarked that her stockings were a lovely brown. Now, we don't care a rap about the stockings, its the petticoat that we are interested in. A day or two ago the New York Times had a lengthy editorial on a woman's petticoat. It dealt on the fact that in Paris the fair sex paid as much if not more attention to the petticoat and stockings than the skirt. Why is it that a man turns around when a woman holds up her dress? That is a problem that can never be solved, and that is why the Parisians are so careful about their petticoats and hose.

THE PROTESTOR

Rev. Mr. Trumpour's sermon has produced a sensation. Astonishing. isn't it, how the world sits up and takes notice when a man says anything or does anything worth while. In the columns of the Review will be seen the opinions of prominent Peterborough people, showing that they are in full sympathy with Mr. Trumpour's remarks. Yes, whenever a man advocates anything different he is immediately noticed. If he advocates it hard enough he is crucified. No, not on a cross, but crucified by words and insults and slander and disdain.

Now, Rev. Mr. Trumpour was talking religion, but Bernarr Macfadden was sentenced to two years in jail for agitating personal purity in his magazine "Physical Culture." However, he didn't get the years. The sentence was suspended. Bernarr Macfadden to-day is cordially hated by hundreds of physicians. He does not believe in medicine. He is a faddist. He believes that we eat too much. He is not a prohibitionist, although he gave $1,000 to carry local option in Battle Creek, Mich. He is a temperance crank. He believes in temperance in food, in marital relations, in drink, in everything that has to do with our body. He deals not with the soul, but with its temple—this clay—his flesh and blood.

AN APOLOGY

A note in the Sanitary Record says that as flies are nature's scavengers—sent to dispose of and reconvert into wholesomeness the putrid things that would otherwise poison the atmosphere and spread fever and death in all direction—so if we get rid of these flies we might be in a worse plight than before. Do away with the fever spots and you do away with the flies as well.—Mail and Empire

We humbly apologize to the Board of Health. Long have we wronged them in their firm friendship for the fly. However, that insect that got stuck in the milk pitcher this morning looked very much like the insect that we saw taking nourishment from the office spitton. It also resembled the little creature that roosts on the garbage pile next door. But, gentlemen, kindly accept our apology for our condemnation—you in your friendship for flies and filth are friends of the race.

A CORN ROAST

(Tom Begley in Lindsay Post.)

For the jaded mind and the heavy breast, for the old who wish to renew their youth and the young who dwell on courtship and romance, for the dyspeptic and the sallow-cheeked book worm, there is no better pastime than a corn roast. The husking bee, quilting party, plowing match and melon hunting parties are all good in their time. They save a people from that starchy, cold manner which demands a high collar and a modish dress, but they do not combine all the qualities of Bohemianism, joviality, poetry and feasting, that belong to a bonfire, a sissing ear of corn and a ruddy cheek. There is color in the setting that impresses itself vividly on the memory.

One of these corn roasts was held here the other night at Pleasant Point. Above the moon was reigning in all its splendor and glory. Below shadows crept mystically here and there where the light did not cast its strangely sentimental beams. On the shores overlooking the placid surface of Sturgeon Lake, blazed a fire built of logs and limbs. The red flame shot fitfully heavenward, and the smoke curled here and there to the vagaries of the breeze. Around the burning pile, like campers in the northland, sat the corn roasters—a merry, fun-loving group—turning an ear as the Indian did a cut of venison on his spit. To the north, and against the dim horizon, glowed the lights of distant Fenelon Falls, and through the clear night air could be heard the rhymic lap of the waters, as though to lend a note of music to the mellowness of the hour.

Now, isn't that lovely? But who in blazes would recommend a dyspeptic to a corn roast? And why must he be sallow-cheeked, and a book worm to enjoy it? A man with a sallow cheek is the toughest mortal on earth. History tells us that Joseph had a sallow cheek, and he was one of the best authorities on corn the world ever had. We like a corn roast for the shadows that are in it, but we do not like corn roasts on moonlight nights, where the old watch dog of the skies reigns in splendor and glory and strangely sentimental beams. Give us the corn roast on a dark night, and we won't ask for anything else but an ear of corn and a hand to hold, no matter whether the hour is mellow or the waters rhymic.

OUR NAVY

The Liberal press throughout the country is making much of the fact that bodies of Germans and French Canadians settled in the west have assured Sir Wilfrid Laurier that they are willing to send their sons to man the Canadian navy. The avidity with which these officers were seized upon by these organs which find it necessary to support the government in return for government patronage proved that the administration is surely in need of a kind word respecting the proposed expenditure of millions for the creation of a naval force which will be of little use to the Empire in time of war, and which will only take part in England's battles when it suits the whims of Sir Wilfrid Laurier. It is doubtful if the bulk of the people of Canada who are putting up the money for this "order-in-council" navy realize that their hands have been completely tied by the voluable opportunist who sits at the head of the council table.. All the young French Canadian and German lads in Canada could not raise one finger to repel an enemy of Britain until the High Mogul in his palatial residence on Laurier avenue made up his mind that the Canadian naval force should enter the fray.

We are therefore completely at his mercy as a nation, of the man who at the time when the whole Empire was roused over the South African war, had to be whipped into sending the clamoring contingent to the front. The navy, the creation of which was authorized by the majority of Parliament last session CANNOT BE OF ANY ASSISTANCE TO BRITAIN. It cannot even fire a gun without permission and England might be swept from the face of the sea before the machinery of government gave the word which would pull the trigger. Even the Toronto Globe realized that if Canada was to do anything it must be of a practical nature. On March 24th, 1909, the Globe said editorially." But as a matter of fact war is in progress. The contest in shipbuilding is war. If the mother country were engaged in a desperate conflict Canadians could not get across the ocean fast enough to the aid of the mother land. But we must remember that our aid is as much needed now as if a physical war instead of a shipbuilding war was on. It is Canada's duty from every point of view, from our affection for the land of our fathers, and for our own self interest to take prompt and practical action."

But the Canadians who wished to rush over the sea to the defence of the mother land would find the door locked to active participation in the struggle against England's enemies, and the key in the pocket of Sir Wilfrid Laurier.

Again the Globe on March 28, 1909, came out boldly—as boldly as that partisan sheet can ever hope to come—and declared;

"The sort of vessel that should be built is fixed by the circumstances. The competition now raging between Great Britain and Germany, is in the direction of first-class battleships. IF CANADA WERE TO BUILD A LITTLE FLEET OF WASPS AND HORNETS IT WOULD HAVE NO MORAL EFFECT ON THE SITUATION AT ALL. What we would like Canada to do would be to manifest, by a veritable act that in this competition of the fleets she ranges herself proudly and gladly by the side of the mother country."

CASTORIA
For Infants and Children.
The Kind You Have Always Bought
Bears the Signature of Chas. H. Fletcher.

SIDE LIGHTS

INCLUSIONS.
Elizabeth Barrett Browning.

Oh. wilt thou have my hand dear,
to lie along in thine;
As a little stone in a running stream,
it seems to lie and pine,
Now drop the poor pale hand, dear,
unfit to plight with thine.

Oh, wilt thou have my cheek, dear,
drawn closer to thine own?
My cheek is white, my cheek is worn,
by many a tear run down.
Now, leave a little space, dear, lest
it should wet thine own.

Oh, must thou have my soul, dear,
Red grows the cheek, and warm
Red grows the cheek and warm the
hand, the part is in the whole.
Nor hands nor cheeks keeps separate,
when soul is joined to soul.

EXCUSE OUR BLUSHES

A Canadian's Cheerful Philosophy.

From Saturday Night, reproduced not for Fame's Sake but for Royalty's sake, not of the king kind.

Homeopathic pellats of philosophy are the specialty of Charles F. Raymond, a Canadian writer, whose third book has just been published by the Dodge Publishing Company of New York. It bears the title "The Happy Life," which indicates that it bears a generic relationship to his previous volumes "Just Be Glad" and "Cheer Up." He has a simple and picturesque way of putting things, and adopts the Socratic method in dealing with the reader. That is to say, he puts a question merely with a view to answering it himself. The Athenians got so annoyed with Socrates for this sort of thing that they decreed his death, but times have changed, and Charlie Raymond is getting to be recognized as one of the good things of life in this country. Two extracts from "The Happy Life," by which, for one thing, he means the industrious, wide-awake life, serve to show the quality of his work and are worth framing up in the meeting place of every labor union. For instance:—

"In the shop where you work are you only a bit of the machinery, walking in and out by the shriek of the whistle, or are you a sufficient crank to believe that you can help make your department pay a little better for the firm? In the office or in the bank, do you copy from one book to another in a come-day-go-day manner, or are you known as a crank on being particular with your work?

In the union are you known as a crank, or do you pay your dues, and that is the end of it?

The cranks are the people that make the wheels go round."

And again:

"In the railway, in the office or on the roadbed, in the tower or on the car, from the man who taps the wheels to the one who works the key, how goes the battle? There are chance s everywhere about you.

Whoever you are, and wherever you belong, can you fill the place a little further up?

Wherever men and women are, there is the door of opportunity.

Is it closed?

Burst it in, I say, burst it in."

Raymond, by the way, in addition to being a cheerful philosopher, is a newspaper man who, during the past fifteen years, has worked in various Ontario centres from Oakville to Toronto, and is now doing a prodigious amount of live and excellent work for the Peterboro' Review, of which he is editor. His motto toward the fakir and the human parasite in whatever form is "Sic 'em."

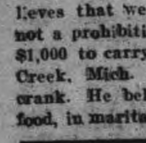
Wood's Phosphodine, The Great English Remedy. Tones and invigorates the whole nervous system, makes new Blood in old Veins. Cures Nervous Debility, Mental and Brain Worry, Despondency, Sexual Weakness, Emissions, Spermatorrhoea, and Effects of Abuse or Excesses. Price $1 per box, six for $5. One will please, six will cure. Sold by all druggists or mailed in plain pkg. on receipt of price. New pamphlet mailed free. The Wood Medicine Co. (formerly Windsor) Toronto, Ont.

RATES

10 Words—1 TIME, 10 Cents
25 Words—1 TIME, 25 Cents
25 Words—2 TIMES, 38 Cents
25 Words—3 TIMES, 50 Cents
25 Words—6 TIMES, 75 Cents
LOCALS (Reading Type) 48 cts per inch (4 cents per line.)
LOCALS in Dark Type 60c per inch (5 cents per line.)

REVIEW WANT ADVTS.

The Review want advertisements are read by thousands, for people want what they want when they want it.

If you need help,—Servants hands, or workmen try the Review wan ad columns.

If you have anything to sell, from a pickaxe to an Auto, use the Review want ad columns.

If you have lost anything try a want ad in the Review and almost certainly you will recover the lost article. If you want an owner for anything found a Review want ad will bring the owner to light.

One Cent Per Word
Advertisements under this head 1c per word

Advertisers, if they prefer, may use as many as 25 words at the rate of 25c for one insertion, 38c for two insertions, and 50c for three insertions.

Lost or Found

LOST

AN OPEN-FACED GOLD WATCH WITH FOB initialed A. R, between Smith Street and St. Andrew's Church, on Sunday morning. Finder rewarded rewarded by leaving at Review. 3d

Wanted

SALESMAN WANTED

MEN'S FURNISHINGS SALESMAN. APPLY to Thos. Barrie & Co., corner George and Simcoe Sts. 3d

WANTED

SALESLADY FOR MILLINERY DEPARTment wanted. Apply to Miss Brooks at J. C. Turnbull & Co.'s. 3d

GIRLS WANTED

GIRLS WANTED FOR THE LAMP WORKS Apply at gate house. C. G. E. Co., Ltd. 3d

LABORERS WANTED

LABORERS, and cement finishers. Canadian Leonard Construction Co., Quaker Oats Works, Peterborough. 3d

WANTED

WAIST, SKIRT and COAT HANDS wanted Apply on Tuesday to Miss Welsh, of the J. C. Turnbull Co. 3d

WANTED

WOODSMEN FOR VICTORIA HARBOR CO. Apply to G. J. Chalmers, Grand Hotel, or phone 818. Highest wages. d43-tf

WANTED

BOY WANTED TO WORK IN STORE. Apply to J. C. Turnbull & Co.'s. 3d

WANTED

TO RENT, A NEW HOUSE, ALL MODERN conveniences, four bedrooms and attic, centrally located. Apply to Bank of Ottawa, Peterborough. d44-4t

For Sale or To Rent

PRIVATE SALE

RUGS, HAND SEWING MACHINE, REFRIGerator, Iron Bed, Tables and other household articles. 319 Stewart street d66-t

OFFICES TO RENT

NEAR POST OFFICE. HEATED AND WITH good vault. Dennistoun, Peck & Kerr. tf

TO RENT

WELL FURNISHED ROOMS in nice residental locality. Apply any morning or evening at 273 Rubidge Street. 3d

PRIVATE SALE

HOUSEHOLD FURNITURE AND EFFECTS including one square piano, one Pandora coal range, and one new upright coal heater No. 114 Famous, with oven. Owner removing from city Hours—afternoon 4 to 6, evening 7 to 9. W. H. Armstrong, 494 Weller St. 6d

TO RENT

FURNISHED COTTAGE, CHEMONG PARK. $40 month, $75 season. Apply Mrs. Young, 305 Stewart Street. tf

NEW HOUSE FOR SALE

NOW BEING FINISHED—BRICK VENEERED House on Rogers St. (east ward) north. Five rooms, bath room and summer kitchen. This is a real snap for quick buyer. Apply to Jos. Doe, No. 6 Knox Street. 6d

TO RENT

Convenient and comfortable sets of rooms, with all modern improvements. In the Lundy Block, George Street.

Rooms suitable for young men taking meals out.

Also offices now occupied by J. J. Lundy over Denniston, Peck & Kerr's, Water Street. Possession given August 1st.

Several Dwelling Houses for rental.

Apply to—D. J. LUNDY, Over Dennistoun, Peck and Kerr's Office, Water Street.

Money to Loan

Any amount from $1.00 up to $50.00, on Watches, Clocks Jewelry, Musical Instruments and Personal Effects. If you are in need of a small loan call on us. Terms reasonable. Strictly confidential.

SNOWDEN & MURPHY
PAWN BROKERS, 296 CHARLOTTE ST.

R & O Richelieu Ontario Nav Co

Steamers "Toronto" and "Kingston"

Leave Toronto at 3.00 P.M. daily except Sunday up to September 19th: thereafter every Monday, Wednesday, and Saturday, up to and including October 1st.

Steamer "Belleville"

Leaves Toronto at 7.30 P. M. every Tuesday until close of navigation for Bay of Quinte, Montreal and intermediate Ports. Very low rates including meals and berth on this line.

For rates, etc., apply to local agents, or write H. Foster Chaffee, A. G. P. A. Toronto.

GRAND TRUNK RAILWAY SYSTEM

Harvesters' Excursions

To Winnipeg, South Saskatchewan, Saskatoon, Warman, Swan River and intermediate stations, via Chicago and Duluth,

$10.00

and porportionately low fares to points beyond on the G.T.P. and C. N. Railways.

Going Date Sept. 23rd, 1910

Tickets and full information from
W. BUNTON, City Pass. and Ticket Agt
F. SANDY, Depot Agt

CANADIAN NORTHERN

Shooting Commences Oct. 15th

Good partridge shooting on the line North of Parry Sound, open season from Oct. 15th to Nov. 15th.

Moose are plentiful between Sellwood Jct and Gowganda Jct, open season from October 15th

Deer hunting commences Nov. 1st.

For details as to favoured locations and all useful information, write Passenger Department, Canadian Northern Building, Toronto, Ont

CANADIAN PACIFIC

MORE MEN WANTED

LAST FARM LABORERS' EXCURSION

$10 To WINNIPEG

And Points East of Moosejaw

Friday, Sept. 23rd

THROUGH TRAINS TORONTO TO WINNIPEG
Ask any C. P. R. Agent for particulars.

W. McIlroy, Agent, — Peterboro, Ont.

REAL ESTATE

2 storey brick stone foundation, hall, parlor, dining room, kitchen, pantry, 4 bedrooms, bath room, electric light, city water, situated south end. Price for quick sale $1700

2 storey and attic, red brick, stone foundation, concrete floor in cellar, hall, parlor, dining room, kitchen, pantry, summer kitchen and woodshed, front and rear stairs, 4 bedrooms, bath room, fitted, light, gas, hot water furnace. Situated in west end. Price.......... $3000

133 acres, 3 miles from city, 100 acres under cultivation, 9 acres hardwood timber, soil clay loam, rough cast house, frame barns, stone foundation, stables underneath. Price $7600

HOUSES and FARMS TO RENT.

J. T. O'CONNELL & CO.
136 Hunter St. Phone 376

CANADA'S GREATEST CHARITY
MOTTO FOR 1910:
"Every Needy Consumptive Cared For"

SUPPORTED BY VOLUNTARY GIFTS
WILL YOU HELP?
Not a single applicant has ever been refused admission because of poverty.

IN YOUR WILL
Remember the
Muskoka Free Hospital for Consumptives

The following form will serve:
I give, devise and bequeath to the Muskoka Free Hospital for Consumptives the sum of $......
Further particulars may be had from Secretary, National Sanitarium Association, 347 King St. West, Toronto. Phone Main 2000.

Medical

DR. BUCHANAN

F.R.C.S., Edinb: M.R.C.S. Eng., L.R.C.P., Lon. Specialist Eye, Ear, Nose and Throat. Phone 519; 169 Charlotte St. Hours—9-11 a.m., 2-4 p.m. 7-8 p.m.

DR. G. C. LEACH

Late House Surgeon of Lakeside Hospital, Cleveland, Ohio; also of Cook County Hospital, Chicago. OFFICE—224 Hunter St., formerly occupied by Dr. Coughlin. Phone Bell 219. Special Attention to Diseases of Women

DR. JAS. V. GALLIVAN

Office cor. Hunter and Aylmer Sts. Late House Surgeon of St. John's Hospital, New York. Lic. University of New York. Telephone 668.

DR. E. A. HAMMOND

Late assistant Westminster Hospital, Brompton Hospital, National Heart Hospital, St. John's Skin Hospital, London, Eng. Also of Rotunda Maternity Hospital, Dublin.
Special—Diseases of Heart, Skin and Stomach
Office—543 Water Street
Bell Phones, Office 463—House 1301

Osteopathy

DR. ASA G. WALMSLEY

Osteopathic Physician
Office over Canadian Bank of Commerce, Hunter Street entrance.
Office Hours—9 to 12 a.m., 2 to 5 p.m. Evenings by appointment. Consultation free. Bell Phone 649

Legal

RUDDY & BURNHAM

Barristers, Solicitors, etc.
Offices, cor. George and Hunter Sts., Peterborough
Money to Loan.
Successors to George Edmison, K.C.
Robert Ruddy, K.C. J. H. Burnham

O'CONNELL & GORDON

BARRISTERS, SOLICITORS AND NOTARIES
Hunter Street, two doors west of Post Office.
Daniel O'Connell George N. Gordon

A. E. DIXON

Barrister, Solicitor, etc.
Office corner Hunter and George Sts., Peterboro
Entrance next to W. Madill's Drug Store.

R. E. WOOD

BARRISTER, SOLICITOR, Etc Office removed from Bank of Commerce Building to 435 George street, recently occupied by E B. Edwards. Money to Loan.

W. H. MOORE

BARRISTER, SOLICITOR, in the Supreme Court etc Office—Hunter Street, first stairs west of Post Office.

HALL, HAYES & HALL

BARRISTERS, SOLICITORS and NOTARIES PUBLIC, Hunter Street, Peterborough, next the English Church. Money to Loan at the lowest rates of interest.
E. H. D. Hall. Louis M. Hayes, K.C. B. D. Hall

HALL, MEDD & DAVIDSON

(Successors to Stratton & Hall)
BARRISTERS, SOLICITORS, Etc, Peterborough Ont Office—Corner of Hunter and Water Sts., over Bank of Commerce.
R. R. Hall, M.P. S. T. Medd W. S. Davidson

DENNISTOUN, PECK & KERR

BARRISTERS, SOLICITORS, NOTARIES
415 Water Street, Peterborough
Mones to loan at lowest currant rates of interest. Easy terms of repayment.
E. A. Peck F. D. Kerr R. M. Dennistoun

Money

BENNET & GOODWILL

BARRISTERS, SOLICITORS, Etc, 375 Water Peterborough. Telephone No. 191.
Money at Current Rates Upon Easy Terms.
J. W. Bennet E. L. Goodwill

Money to Loan
at lowest current rates
— on —
FARM, TOWN OR VILLAGE PROPERTY ON EASIEST TERMS OF REPAYMENT
HALL, MEDD & DAVIDSON
Successors to Stratton & Hall
BARRISTERS. Office—corner of Hunter and Water Streets over Bank of Commerce

Toronto Savings — AND — Loan Company

Notice is hereby given that a Quarterly Dividend for the three (3) months ending 30th September, at the rate of eight per cent (8%) per annum has been declared upon the Capital Stock of this Institution and the same will be payable at the offices of the Company in this city on and after October 1st. 1910.

The transfer books will be closed from the 17th to the 30th day of September, both days inclusive.

By order of the Board.
W. G. MORROW
Managing Director.
Peterborough, Sept. 15, 1910

WE SELL Anything you want
WE BUY Anything you have to sell.
JAY'S STORES
390 Aylmer St
Phone 623. Peterborough.

The Round-Up

A Romance of Arizona

Novelized From Edmund Day's Melodrama

By JOHN MURRAY and MILLS MILLER

Copyright, 1908, by G. W. Dillingham Co.

Show Low could contain himself no longer. Going up to Sagebrush, he shook his fist in his face, saying: "You're the limit. You ought to be herdin' sheep."

The victim of the accident humbly replied, "I couldn't help it."

Mrs. Allen smoothed out the differences by declaring: "What's the difference? She wouldn't have guessed, not in a million years. Stand away an' let her see it."

Fresno swept them all aside with the blanket.

"Oh, isn't it beautiful—beautiful!" cried Echo.

"Who—what—where"— she stammered, glancing from one to the other, her eyes finally resting on Jack.

"Not guilty!" he cried. "You'll have to thank the boys for this."

With happy tears welling up in her eyes, Echo said: "I do thank them. I do, I do. I can't tell how delighted I am. I can't say how much this means to me. Oh, I thank you! I say it once, but I feel it a thousand times." She seized each of the boys by the hand and shook it heartily.

"Would you like to have another selection?" asked Fresno, relieving the tension of the situation.

"No!" shouted the punchers unanimously. Fresno looked very much crestfallen since he considered that he had made a deep impression by his first effort.

"Mrs. Payson's goin' to hit us out a tune," announced Sagebrush.

Echo seated herself at the piano. Jack leaned against the instrument, gazing fondly into her eyes as she raised her face, radiant with happiness. Allen had taken possession of the best rocking chair. Mrs. Allen sat at the table, and the boys ranged themselves about the room. Their faces reflected gratification. They watched Echo expectantly.

Echo played the opening bars of "The Old Folks at Home." Before she sang Fresno, holding up his right index finger, remarked to no one in particular, "I washed that finger."

The singing deeply affected her little audience. Echo had a sweet, natural voice. She threw her whole soul into the old ballad. She was so happy she felt like singing, not lively airs, but songs about home. Her new home had become so dear to her at that moment.

Mrs. Allen, as usual, began to cry. Polly soon followed her example. There were tears even in the eyes of some of the punchers, although they blinked vigorously to keep them back.

When she repeated the chorus Sagebrush said to Fresno, "Ain't that great?"

That worthy, however, with the jealousy of an artist and to hide his own deeply moved sensibilities, replied, "That ain't so much."

Jack had become completely absorbed in the music. He and Echo were

"I want you to be happy."

oblivious to surroundings. His arm had slipped about his wife's waist, and she gazed fondly into his face. Sagebrush was the first to notice their attitude. On his calling the attention of the boys to their happiness these quietly tiptoed from the room. Polly signaled to Mrs. Allen and followed the boys. Josephine awoke Jim as if from a dream and led him slowly out, leaving the young couple in an earthly paradise of married love.

When Echo finished she turned in surprise to find themselves alone.

"Was it as bad as that?" she naively asked Jack.

"What?"

"Why, they've all left us."

Jack laughed softly. "So they have. I forgot they were here," he said, looking fondly down at his wife.

Echo began to play quietly another ballad. "I've always wanted a piano," she said.

"You'd have found one here waiting, if I'd only known it," he chided.

"You've given me so much already," she murmured. "I've been a big expense to you."

Jack again slipped his arm about her waist and kissed her. "There isn't any limit on my love," he declared. "I want you to be happy"—

"Don't you think I am?" laughed Echo. "I'm the happiest woman on earth, Jack, and it's all you. I want to be more than a wife to you. I want to be a helpmate, but you won't let me."

A wistful expression crept over Echo's countenance.

"Who says so?" he demanded playfully, as if he would punish any man who dared make such an accusation.

Echo turned on the stool and took his hand. "I know it," she said, with emphasis. "You've been worried about something for days and days. Don't tell me you haven't."

Jack opened his lips as if to contradict her. "We women learn to look beneath the surface. "What is it, Jack?" she continued.

Jack loosened his wife's hand clasp and walked over to the table.

"Nothing. What should I have to worry about?" He spoke carelessly.

"The mortgage?" suggested Echo.

"I paid that off last week," explained Jack.

Echo felt deeply hurt that this news should have been kept from her by her husband.

"You did, and never told me?" she chided. "Where did you get the money?" she inquired.

"Why, I"— Jack halted. He could not frame an excuse at once nor invent a new lie to cover his old sin. Deeper and deeper he was getting into the mire of deception.

Echo had arisen from the seat. "It was over $3,000, wasn't it?" she insisted.

"Something like that," answered Jack noncommittally.

"Well, where did you get it?" demanded his wife.

"An old debt—a friend of mine—I loaned him the money a long time ago, and he paid it back—that's all."

Jack took a drink of water from the olla to hide his confusion.

"Who was it?" persisted Echo.

"You wouldn't know if I told you. Now, just stop talking business."

"It isn't fair," declared Echo. "You share all the good things of life with me, and I want to share some of your business worries. I want to stand my share of the bad."

Jack saw he must humor her. "When the bad comes I'll tell you," he assured her, patting her hand.

"You stand between me and the world. You're like a great big mountain standing guard over a little tree in the valley, keeping the cold north wind from treating it too roughly." She sighed contentedly. "But the mountain does it all."

Jack looked down tenderly at his little wife. Her love for him moved him deeply.

"Not at all," he said to her. "The little tree grows green and beautiful. It casts a welcome shade about it, and the heart of the mountain is made glad to its rocky core to know that the safety of that little tree is in its keeping."

Taking her in his arms, he kissed her again and again.

"Kissing again!" shouted Polly from the doorway. "Say, will you two never settle down to business? There's Bud Lane an' a bunch of others just come into the corral. Maybe they want you, Jack."

Jack excused himself. As he stepped out on the piazza he asked Polly, "Shall I send Bud in?"

"Let him come in if he wants to. I'm not sendin' for him." Polly spitefully turned up her nose at him. Jack laughed as he closed the door.

Echo reseated herself at the piano, fingering the keys.

"How are you getting on with Bud?" she asked the younger girl.

"We don't get on a little bit," she snapped. "Bud never seems to collect much revenue, an' we just keep trottin' slow-like. Wish I was married an' had a home of my own."

"Aren't you happy with father and mother?"

Polly glanced at Echo, with a smile. "Lord, yes," she replied, "in a way, but I'm only a poor relation! Your ma was my ma's cousin's cousin or somethin' like that."

Echo laughed. "Nonsense," she retorted. "Nonsense. You're my dear sister and the only daughter that's at the old home now."

"But I want a home of my own like this," said Polly.

"Then you'd better shake Bud and give Slim a chance."

Polly was too disgusted to answer at once. "Slim Hoover—shucks! Slim doesn't care for girls. He's afraid of 'em," she said at length. "I like Bud with all his orneriness," she declared.

"Why doesn't he come to see you more often?"

"I don't know. Maybe it's because he's never forgiven you for marryin' Jack."

"Why should he mind that?" she asked, startled.

"Well, you know," she answered between stitches, drawing the needle through the cloth with angry little jerks, "Bud he never quite believed Dick was dead."

Echo rose hastily. The vague, haunting half thoughts of weeks were crystallized on the instant. She felt as if Dick was trying to speak to her from out of the great beyond. With a shudder she sank into a chair at the table opposite Polly.

"Don't," she said, her voice scarcely above a whisper. "I can't bear to hear him spoken of. I dreamed of him the other night—a dreadful dream."

Polly was delighted with this new mystery. It was all so romantic!

"Did you? Let's hear it."

With unseeing eyes Echo gazed straight ahead, rebuilding from her dream fabric a tragedy of the desert in which the two men who had played so great a part in her life were the actors.

"It seems," she told, "that I was in the desert, such a vast, terrible desert, where the little dust devils eddied and swirled and the merciless sun beat down until it shriveled up every growing thing."

Polly nodded her head sagely.

"That's the way the desert looks, and no water."

Echo paid no heed to the interruption. Her face became wan and haggard as in her mind's eye she saw the weary waste of waterless land quiver and swim under the merciless sun. Not a tree, not a blade of grass, not a sign of life, broke the monotony of crumbling cliffs and pinnacled rocks. Onward and ever onward stretched yellow ridges and alkali whitened ravines, blinding the eye and parching the throat.

"Then I saw a man staggering toward me," she continued. "His face

"It was Dick."

was white and drawn, his lips cracked and parched. Now and then he would stumble and fall and lie there on his face in the hot sand, digging into it with his bony fingers, seeking for water."

Echo shut her eyes as if to blot out the picture. Its reality almost overpowered her.

"Suddenly he raised his eyes to mine," she resumed after a pause. "It was Dick."

In her excitement she had arisen, stretching out her arms as if to ward off an apparition.

"He tried to call me. I saw his lips move, framing my name. Dragging himself to his feet, he came toward me with his arms outstretched. Then another form appeared between us, fighting to keep him back. They fought there under the burning sun in the hot dust of the desert until at last one was crushed to earth. The victor raised his face to mine, and—it was Jack."

Echo buried her face in her hands. Dry sobs shook her bosom. Awe stricken, Polly gazed at the overwrought wife.

"Phew!" she laughed to shake off her fright. "That was a sure enough nightmare. If I'd a dream like that I'd wake up the whole house yappin' like a coyote."

As the commonplace ever intrudes upon the unusual, so a knock on the door relieved the tension of the situation. It was Slim. He did not wait for an invitation to enter, but, opening the door, asked, "Can I come in?"

"Sure, come in!" cried Polly, glad to find any excuse to shake off the depression of Echo's dream.

"Howdy, Mrs. Payson? Just come over to see Jack," was the jolly sheriff's greeting.

"He's down at the corral," she informed him.

Mrs. Allen hurried in from the kitchen at this moment, calling: "Echo, come here an' look at this here cake It looks as if it had been sot on."

Echo closed the lid of the piano and called her mother's attention to the presence of Slim Hoover.

"How d'ye do, Slim Hoover? You might have left some of that dust outside."

The sheriff was greatly embarrassed by her chiding. In his ride from Florence to the Sweetwater the alkali and sand stirred up by the hoofs of the horses had settled on his hat and waistcoat so freely that his clothing had assumed a neutral gray tone, above which his sun tanned face and red hair loomed like the moon in a fog. Josephine's scolding drove him to brush his shoulders with his hat, raising a cloud of dust about his head.

To be continued.

CARTER'S LITTLE LIVER PILLS.

CURE

Sick Headache and relieve all the troubles incident to a bilious state of the system, such as Dizziness, Nausea, Drowsiness, Distress after eating, Pain in the Side, &c. While their most remarkable success has been shown in curing

SICK

Headache, yet Carter's Little Liver Pills are equally valuable in Constipation, curing and preventing this annoying complaint, while they also correct all disorders of the stomach, stimulate the liver and regulate the bowels. Even if they only cured

HEAD

Ache they would be almost priceless to those who suffer from this distressing complaint; but fortunately their goodness does not end here, and those who once try them will find these little pills valuable in so many ways that they will not be willing to do without them. But after all sick head

ACHE

Is the bane of so many lives that here is where we make our great boast. Our pills cure it while others do not.

Carter's Little Liver Pills are very small and very easy to take. One or two pills make a dose. They are strictly vegetable and do not gripe or purge, but by their gentle action please all who use them.

CARTER MEDICINE CO., NEW YORK.

Small Pill. Small Dose. Small Price.

Try

Red Rose Tea and you will find the same fine flavor and tempered strength that has kept it the tea of quality since 1894. It's mellow richness will show you why

NEVER SOLD IN BULK

Your Grocer Will Recommend It

87

Cook's Cotton Root Compound.

The great Uterine Tonic, and only safe effectual Monthly Regulator on which women can depend. Sold in three degrees of strength—No. 1, $1; No. 2, 10 degrees stronger, $3; No. 3, for special cases, $5 per box. Sold by all druggists, or sent prepaid on receipt of price. Free pamphlet. Address: THE COOK MEDICINE CO., TORONTO, ONT. (formerly Windsor)

A Scientific Classification.

"Now, children," says the dear teacher, "I have explained to you how yeast grows until it is full of cells. Which little boy or girl will tell me the kingdom to which yeast belongs?"

The little wise boy lifted his hand.

"You may tell, Johnny."

"The criminal kingdom, teacher."—Chicago Tribune.

What Bothered Him.

"My son, never be afraid to tell the truth."

"I ain't, pa. What bothers me is how to tell a lie without being afraid."—Cleveland Leader.

The Pet Cat.

Cats need careful feeding, and it is not generally believed that they can and will (if taught) eat green vegetables. They should be given these in the form of cabbage, cauliflower and asparagus once every day, and that at noon.

Strangely enough, the pet cat's heaviest meal, consisting of four ounces of meat, should be given at night, and it should invariably be run through a chopper. Potatoes are excluded from the diet of all well cared for cats, but sardines are given twice a week and only in cold weather.

Cats have individual tastes that may be gratified within reason. The ordinary American cat—and it is more satisfactory than the Angora—may even be given peaches or currants or cocoanut. These are mentioned because they were the peculiar dainties most liked by a cat of the writer's acquaintance.

All of the cat's milk is boiled and given warm and well diluted, and last, but very important, a daily supply of fresh water and green grass is absolutely necessary.

THE DAILY REVIEW PATTERN SERVICE

Every day we will print and illustrate a new pattern. These are the very latest and thoroughly up to date.

On receipt of order, giving the number of pattern desired and 10 cents, along with name and address, the pattern will be mailed.

Be careful as to the right number.

5150

CHILD'S DRESS.

All Seams Allowed.

Making dresses for the little folks is such a pleasure that "mother" will make just as many as she can possibly find time for, and every new design helps her just that much. The little frock we illustrate at this time is a very simple one, and because of its simplicity is just what is needed. The dress hangs straight from the neck in front and back, the required fullness being obtained by tucks at the shoulders. The tucks turn away from the center-front and the plain space may be hand-embroidered if desired. The bishop sleeves are finished at the hand by a narrow band. Only white materials would be used for these little dresses, and lace insertion and edging for the trimming. The pattern (5150) is cut in sizes ½ to 5 years. To make the dress in medium size will require 2¾ yards of material 27 inches wide, or 1⅞ yards 36 inches wide; with three yards of insertion and 4½ yards of edging.

The above pattern can be obtained by sending 10 cents to the office of this paper.

Bright Brains Count

Headaches, Biliousness, Bad Stomach, Weak Kidneys, dull the brain.

Brighten up with

Abbey's Effervescent Salt

25c and 60c a bottle.

65

The Latest Coiffure

For The Ladies

If you want to wear your hair in the latest style you will need the following :—

TURBANS

in several sizes, 25c, 35c, 50c each

TURBAN BRAIDS

the very newest, all shades to match the hair for 80c and $1.00.

LARGE HAIR NETS from 5c to 25c

LARGE PINS in Amber Shells.

ALL AND SEE OUR NEW SHIPMENT OF HAIR ACCESSORIES

MRS. M. J. BYRNE

424 GEORGE ST PHONE 228

EGGS

For Sale in Any Quantities

COLDSTORAGE

In Full Operation

SATISFACTION GUARANTEED

W. SCOTT CO'Y

Both 'Phones 264

Children's Aid Society

FOR THE CARE OF NEGLECTED AND ILL-TREATED CHILDREN.

Incorporated by Act of Legislature. Information required. Information kept strictly private.

CHILDREN FOR ADOPTION

GEO. COCHRANE,
AGENT and ASST SEC.

Phone 1320 GEORGE ST

Coal Results

We sell the very best quality of hard coal, as good as we know how to buy.

¶ Are you getting results from the coa you are now using? Are you sure it is good? Are you burning it the right way?

¶ There is a deal of difference in how you handle the range or furnace Our long experience tells us that fact and we are ready to advise any in doubt as to the best way to make use of coa as fuel.

$7.30 Per Ton

THE PETERBORO FUEL & CARTAGE CO

LIMITED

162 Charlotte-St. Telephones—(Bell 261, 270, (Machine)—270.

134 Alymer-St. Tel. Bell 302

RE-UPHOLSTERING

Furniture

Send in your Furniture NOW to be Re-Upholstered The Rush of Fall trade will

soon be on. We will give your orders careful and proper attention

Furniture Coverings

Our stock of genuine French, Silk and Cotton Tapestries, is the best we have ever shown. They are our own importations and are the Latest Designs in beautiful and fast colorings. Let us show you the excellent values in them.

427 George Street

CLEGG'S FURNITURE STORE

'Phone Number 79

OUR NEW FOWLER

Toric Lenses

For Spectacles and Eyeglasses, are the latest optical improvement. These lenses are spoon shaped, curved like the eye, and fitting around it. Whichever way you look, you look straight through a part of the glass, not slantingly: and besides there is quite a protection from dust and wind. A great many people of Peterborough have procured them and are delighted. We grind these Toric lenses as well as the flat kind.

ALL WORK GUARANTEED

A. A. FOWLER, Phm.B.
EYESIGHT SPECIALIST.
Ref. D.O., Toronto. Oph. D., Chicago.
With NUGENT DRUG CO.
386 George Street.

HOOTS AND JEERS

Miss Ethel Leneve Has Trying Experience on Her Way to Court --- Poor Thing --- Almost Collapsed.

Special to the Review.

London, Sept. 21.—A demonstration was made against Miss Leneve while she was being taken to the Bow street police police court this morn- a crowd of several hundred persons surrounding the cab and hooting and yelling. The police, who escorted the cab, had to fight their way through the trance to the police court. The girl almost collapsed as a result of the demonstration against her, and a physician had to be called to quiet her nerves before the proceedings commenced.

HARVEST HOME SERVICES AT PARK ST. BAPTIST CHURCH

Special Harvest Home services will be held next Sunday in the Park St. Baptist church. The church will be elaborately decorated for the occasion. Those who were privileged to see the the beautiful decorations last year will see the efforts of Brother Arthur Jackson and his committee surpassed this time. The committee request that no vegetables or fruit be brought to the church this year, as they intend using wheat, oats and other grains.

Another special feature of the Harvest Home festivities will be the introduction of a new organ, which will be skillfully handled by Mr. Harold Foster, the popular organist and choir leader of the Park St. Baptist church. The new organ is the same as is used in the Sacred Heart Church, and will be a splendid help in the service of song. There will be special sermons and music by the choir for the occasion.

On monday a grand Harvest Home supper and platform meeting will be held A special musical programme will be given and addresses by local ministers. Tea will be served from 6 to 8 o'clock in the parlors of the church.

WILL HAVE CHEAPER FUEL?

Mr. James Peat of Petrolia was in the city to-day in connection with a proposal concerning the establishment of a company here for the developing of cheaper fuel.

To the Review, Mr. Peat said nothing definite had been decided upon yet and would give no further information.

ACT QUICK -- SAVE MONEY

Every stove in this list is NEW--in perfect condition--will burn coal or wood.

One Buck's BRANTFORD, four hole with reservoir, reg. $40. Quick sale price $29.00
One Buck's BRIGHT LIGHT, six hole, regular $40. Quick sale price...... 30.00
One Buck's BRIGHT LIGHT, six hole, reservoir, reg. $45. Quick sale price 36.00
One Buck's CAMEO, six hole, regular $30. Quick sale price............ 21.00
One Buck's CAMEO, six hole, reservoir and warming closet, regular $42.00. Quick sale price 31.00
One Buck's PILOT, four hole with reservoir, regular $33. Quick sale price 25.00

This opportunity will be gone in a few days.

All these stoves are manufactured by the Wm. Buck Stove Co., the makers of the celebrated HAPPY THOUGHT.

THE BEST STOVE & HARDWARE CO.

Your Holiday Snapshots Enlarged

Work guaranteed first-class.—Enlargement made from your best pictures, for any size

Louis Mendel
374½ GEORGE STREET
THE ONLY STUDIO ON GEORGE STREET

"Indians Gathering Wild Rice at Rice Lake, Ont."

One of the latest additions to Roy's famous souvenir post cards. Don't fail to procure them. At all dealers or

THE ROY STUDIO
140½ Hunter Street

GRAND OPERA HOUSE

J. TURNER & SONS, OWNERS AND MANAGERS
TO-NIGHT! TO-NIGHT!
And Every Night at 7.30 and 9.00
Prices 5c and 10c

Also Matinees Mondays, Wednesdays and Saturdays at 2.30 and 4 p.m.
Prices 5c

The finest Vaudeville and the largest and best Moving Pictures in the city and a first-class Orchestra, and a comfortable theatre to sit in and see a first class show.

SAM HOWARD, the Great Singing and Dancing Comedian.

DAVIS & DAVIS, the Great Dramatic Sketch Artists.

Try THE GRAND to-night.

Band Practice

A full attendance of the 57th Band is asked for a rehearsal at the rooms to-night. Every member who can possibly attend is asked to be present at eight o'clock.

11 1/16 WAS HIGH PRICE AT CHEESE BOARD MEETING; MOST FACTORIES GOT 11 1/16

11 1-16 cents was the prevailing price this morning on the Cheese Board although a couple of factories sold at 11 cents even.

In the absence of President Switzer, Vice-President Hanna was in the chair.

Mr. Watkin opened the bidding at 11 cents. Mr Gillespie made it 11 1-16, and as there was no advance he took Keene, Warminster Central Smith and Warsaw. Mr. Gunn named 11 1-16 for further selections and took Ormonde, Villiers, Westwood, Norwood, and Daisy D. Mr. Weit gave the same price for obtaining Selwyn, Lakefield, Young's Point and Lang. At the same figure Mr. Gillespie thought East Emily, Trewern, Bensfort, Cedardale, Cavanville Fraserville, Fleetwood, and offered 11 cents for the balance of the board. Oakdale refused; King Edward accepted. Myrtle, Maple Leaf, Indian River, Killarney refused. North Dummer sold at 11, as did also Stoney Lake. Pine Grove also refused. At 11 1-16 Mr. Gillespie added Maple Leaf, Myrtle, Indian River, Killarney, Oakdale, Pine Grove.

The cheese was boarded as follows:—

Keene	160
Warminster	120
Shearer	160
Central Smith	126
Selwyn	170
Villiers	106
Warsaw	180
Westwood	155
Oakdale	130
Daisy D.	100
Lakefield	100
Pine Grove	130
King Edward	110
Maple Leaf	130
Myrtle	125
Ormonde	160
Young's Point	95
Lang	155
Fraserville	100
Indian River	135
North Dummer	82
East Emily	120
Trewern	150
Bensfort	80
Cedardale	90
Stoney Lake	42
Cavanville	100
Norwood	160
Fleetwood	180
Killarney	160
	3,811

A GREAT MERGER

Two Large Fur Houses Consolidate Their Interests --Will Furs Go Still Higher?

Special to the Review.

Montreal, Sept. 21—Two leading Canadian fur houses, with branches and warehouses in leading Canadian cities, have completed a merger. They are Holt, Renfrew & Co., of Quebec, and the Dunlop Cook Co., of Montreal, Boston and Winnipeg. The output of the two firms reached $2,000,000 annually. The Winnipeg business of W. J Hammond is also absorbed.

PETERBOROUGH IS FAVORED

Aborn Opera Company Appearing in Very Limited Number Of Smaller Canadian Cities

In the larger cities of their route, the Aborn English Grand Opera Company is this season presenting a most attractive repertoire, composed of such widely popular works as "Carmen," "Faust," "Il Trovatore," "The Bohemian Girl," "Lucia di Lammermoor," "Lohengrin," "Aida," "Cavalleria Rusticana," all of which have as strong appeal to ordinary music lovers uneducated in music as to the advanced musician. In the very few cities where they will appear for one night only, one of these operas is selected according to the preference of the locality. This city is one of the few that will be included in the Aborn tour for one night only, and consequently their engagement at the Grand Opera House on Wednesday night, Sept. 28th, is viewed as an important event in local musical history.

PAULA BRAENDLE
With The Aborn English Grand Opera Co., coming to "The Grand" next Wednesday, Sept. 28th, in "The Bohemian Girl."

MADRIGAL CLUB'S FIRST REHEARSAL

The first rehearsal this season of the Conservatory Madrigal Club was held last evening. Sixty members were at the practise which was a most satisfactory one.

The Peterborough Conservatory of Music
302 Hunter Street

Every branch of music taught from Kindergarten to Graduation. Faculty of 20 resident and visiting Teachers, including such well known artists as Henry J. Lautz, Vocal Master of the Toronto Conservatory of Music, Miss Lina D. Adamson, Violiniste, Toronto Conservatory of Music, Miss Laura Newman, late of Vienna, Austria, Piano.

Complete course in Piano, Organ, Vocal, Violin and other orchestral instruments

Pupils prepared for examination at the University of Toronto and for the Toronto Conservatory of Music. Special Classes in Theory.

RUPERT GLIDDON,
Musical Director

MISS. INSTITUTE COMMITTEE

A meeting of the Billeting Committee is called for Thursday evening at 7.30 sharp, to be held in the parlor of the Y. W. C. A., Simcoe Street. All members are requested to be present.

THE CANADIAN LADY
For style, wear and comfort try "The Canadian Lady" Boot at $3.00, $3 50 and $4 00
T. C. Elliot, 392 George Street.

HARVEST FESTIVAL AT ST. LUKE'S

St. Luke's Harvest Festival will be held to-morrow evening. Rev. Dr. Macklem, Provost of Trinity University will be the preacher, and special music will mark the occasion.

CITY NEWS ITEMS

Silverware

Coupon given with every purchase of 10 cents or over. Walter M. Roebuck, corner Water and Smith streets.

The Chimes Fund

The chimes fund, as indicated in yesterday's issue, was not correctly given. It should have been $4,207. At noon to-day the fund was $4,218.

Pianos to Rent.

Pianos and organs rented from $1.00 per month up. Six months' rent allowed in case of purchase. The J. M. Greene Music Co., Limited, George St.

Corn-Roast

Charlotte Street Choir will hold their annual corn-roast on Thursday evening, leaving the street car at 7.30. All members are requested to attend.

Captain Riches, of the Wingham Salvation Army, fell into a cellar and was badly hurt.

WANTED

EXPERIENCED TABLE WAITER. APPLY Hotel Grand. Highest wages. tf

WANTED

BOARDERS AND ROOMERS FOR FURNISHed or unfurnished rooms. Apply corner of Chamberlain and Park Sts. Boarding house all remodelled, 3 minutes walk from C.G.E. works. 3d

FOUND

A LUMBER MEASURING OR CHECKING Rule. Apply at Review Office. 3d

Bricklayers Wanted.

Wanted, at once, apply Can. Leonard Construction Co., Ltd., Quaker Oats Works, Peterborough.

TO RENT
Solid Brick House

Desirable locality, large grounds and beautiful lawn with shade trees and garden; interior of house, large square hall with winding stairway finished in hardwood, front and back parlors with fire places and mantles, dining room and kitchen, summer kitchen and woodshed, hot water heating, electric light fixtures, cellar full size of house with brick partitions, fruit room, furnace room, five bedrooms, bath room furnished complete with floor oil sanitary finish on walls, towel racks, etc Possession given at once. Further particulars apply to

R. A. Elliott & Co.,
Real Estate Agents, 387 Water Street

ADAMS' STORE FOR WOMEN
393 George Street — 466 Telephone

FINE SHOWING OF THE NEWEST STYLES IN LADIES'
TAILORED COSTUMES

This interesting store news concerns the showing of the newest fall 1910 models in Ladies' Tailored Costumes. Come and make your selections while our stock is complete.

$12 and $15 COSTUMES
Are very special values, good styles, medium length, semi-fitting Coats, silk braid and button trimmings, made of extra quality materials. Black, navy, brown, grey. Extra special at.............. $12 and $15

$18 and $20 COSTUMES
At these two popular prices we are showing some smart models, made of fine quality cloths, special at.......................... $18 and $20

$25 and $27 COSTUMES
Are exceptionally beautiful garments, made of extra quality diagonal Cloth, with plain and Dresden silk trimmings. black, navy, myrtle, fawn. Special at.............................. $25 and $27

ADAMS' SUIT VALUES ARE THE BEST IN THE CITY

NEW FALL KID GLOVES
The new Fall Kid Gloves are here for your inspection. Finest qualities at......... $1.00, $1.25, $1.50

Harry Adams

WHO'S COMING AND GOING

Mrs. T. Moulden returned to Toronto yesterday.

Mr. Sandford Flax of Lindsay was in the city on Monday.

Mrs. Hector Griffin has returned home after six weeks holiday at Belleville.

Mr. T. T. Armstrong left yesterday to assume the management of Barrie Ltd., fur store at Regina.

Mr. W. Hopwood of Peterborough was in town on Monday. Mr. W. W. Doxsee of Peterborough arrived here last p.m. to take a course in railway telegraphy and freight and passenger work at Mr. Paton's school. —Lindsay Post.

Mr. and Mrs. Tangney and daughter, Mable, of Peterboro' spent Sunday in town. Mr. and Mrs. John Trombley, of Peterboro', spent Sunday with town friends. Mr. Victor Fowler, of Peterborough and Mr. Chas. S. Bromlie spent the day, in town. Mr. W. W. Doxie, of Peterborough, arrived last p.m. to take a course in railway telegraphy and freight and passenger work at Mr. Paton's school.—Lindsay Warden.

Are Grateful

Mr. and Mrs. Jas. Chatten wish to thank their many friends for their kindness to their daughter, Mrs. Coolidge during her illness and also for the beautiful flowers.

NEW SUN SPOT

Dr. Marsh informed the Review to-day that a large sun spot is forming on the eastern limb of the sun. Its dimensions are small at present being only seventy-five thousand to one hundred thousand miles in length and from twenty-five to thirty thousand miles wide, but Dr. Marsh stated that it will grow gradually larger, and will be visible to the eye without the aid of a glass.

THE SOO IS BOOMING

According to news from the Soo, property has taken a sudden rise there, corresponding to that of Fort William. The news item says that Mr. Burnham, of Peterborough, has disposed of a valuable block of building lots for a large sum.

The street railway is being rapidly extended and new industries are locating at the City of the Straits.

TECHNICAL EDUCATION

To the Editor of the Review.

Sir,—Why is it that our government is so slow about giving the people technical education? We cannot hope to keep up with Britain, Germany and United States unless our artisans become a technically educated people. We are ever so far behind. In fact the mass of our mechanics are just rule-and-thumb men as they used to be—good and true men to be sure—but wholly neglected by the state. Railways, manufactories and agriculture are all looked after by somebody, but not the mechanic. The knowledge of principles of drawing and construction is easy to teach and WHY ISN'T IT TAUGHT?

Come! brace up, somebody.

Yours,
FAIRPLAY.

Peterborough, Sept. 21, 1910.

Do You See the Man Well Shod?

He wears one of the important marks of true gentility.

He proves that he is the possessor of good sense, by wearing good shoes—the BEST "good shoes" he can buy for the price he pays,

"INVICTUS SHOES"

If you would be in his class of dressers you will don this superior foot-wear.

"The Best Good Shoe"

J. T. Stenson & Sons
346 George Street, Peterborough

September WEDDING GIFTS

A cordial welcome awaits callers, as well as buyers, of September Wedding Presents at Schneider's. Beautiful pieces in—

Sterling Silver and Plated Ware
New things in Flat Ware
Cut Glass of Special Merit
Fancy Clocks — gold plated and fancy wood

Put **Schneider's** on your shop pinglist for Wedding Gifts.

SCHNEIDER'S
Jeweller and Optician
391 George St., Peterboro'
Issuer of Marriage Licenses

Real Estate

City and Farm Property for sale or to ren
MONEY TO LOAN.
C. BLEWETT, 332 George-st., Peterboro
Office Phone 1221.
House Phone 566

W. & A. Kingdon
PRACTICAL PAINTERS, PAPERHANGERS
DECORATORS, GILDERS, ETC.

ESTIMATES GIVEN.
All work guaranteed. First class and only the very best materials used.
Orders promptly excuted.
A share of your patronage is solicited.
Our aim to merit your recommendation.

Address — 762 Water Street
Phone No. 1140

DELICIOUS ICE CREAM

Ice Cream such as we make is really delicious this warm weather.
We go to the utmost care to secure the very surest ingredients to put into its making.
The choicest of flavorings and richest of creams combined with years of experience result in a delightful product that cannot be excelled.
We're absolutely confident of everything we say and want you to make us prove it.
Cool Parlour with three electric ceiling fans.

COLEMAN BROS.
462 George-St.

JUST IN

Latest Harrison Fisher Picture Post Cards

Exquisite Hand-Colored Cards

PICTURE FRAMING

PILLSWORTH'S
PICTURE AND ART STORE
345 George Street.

BARGAINS in PEARS

The Choicest Lines of
PEACHES, PLUMS
FRESH VEGETABLES
TOMATOES
CUCUMBERS, Etc.

MINICOLA BROS.
WHOLESALE AND RETAIL
Hunter Street - Both Phones 337

PHOTO SUPPLIES

A full line of Anthony Scovil Goods, Cycko Papers, Kodaks and Cameras.
HIGH-CLASS PHOTOGRAPHY
Expert posing and lighting enable us to produce portraits of merit--pictures that please

The Lendrum Studio
170 CHARLOTTE ST PETERBOROUGH

Miss Wilhelmine Gumpricht
A.T.C.M.; A.O.C.M.
(Graduate of the Toronto Conservatory of Music)
Teacher of Pianoforte
Studio:—535 Aylmer St. Phone 603

IF YOU THINK OF PUTTING
VERANDAH CURTAINS OR AWNINGS
of your house we will be pleased to give you an estimate for the work.
Verandah Furniture, Hammocks, Etc

J. J. Turner & Sons
George Street.

DOMINION CHINESE CAFE

Best meals in the city. If you are going out for dinner or evening lunch, don't forget to call

328 GEORGE STREET
Ice Cream and Drinks.

HUGH DELINE ARRESTED ON THE CHARGE OF MURDERING HIS WIFE

Havelock, Sept. 21.—Hugh Deline was arrested here to-night by Constable Williams on a charge of murdering his wife, Telisa Deline, at their home in northern Eelmont township on Thursday night last. The authorities believe they have sufficient evidence to convict the man on the charge.

The case hinges on the fact that clothing belonging to Hugh Deline bears the same stains as that worn by his wife at the time she met her death. This has been established and many other things will help to convict the man.

THE CIRCUMSTANCES.

The circumstances of the affair, are that on Thursday night last Hugh Deline left the home of Jas. Buchanan at eight o'clock. According to his own statement he arrived at his own home at 8.30 o'clock. Mrs Newel says that he notified her of the affair at ten o'clock. Here is an hour and thirty minutes to be accounted for. What did Hugh Deline do in that time? That is the question that he will be called upon to answer.

This difference in time was what pointed the finger of suspicion at Deline from the first and which has led to his arrest.

Matters looked more interesting on Tuesday morning when Provincial Detective Reburn appeared on the case to assist Constable Williams. Williams has been suspicious of Deline ever since the tragedy and has been working hard to procure evidence enough to justify an arrest. When Constable Williams and Detective Reburn joined forces in the case to-day matters were speedily brought to a head and the arrest followed.

AN ABLE MAN WORKING ON IT.

Detective Reburn efore acting, wished to interview Deline and with this in view he drove to the Deline home in company with Constable Williams at noon to-day. While they were going out north one way, Deline was coming to Havelock to make some purchases by another route. Constable Bennet, of town, knowing that suspicion pointed towards, Deline, kept track of him, until the other officers returned.

When Constable Williams made known to Deline that h ewas under arrest, he made no resistence, but said; "All right, but I am innocent." He was brought before Magistrate Joyce of Havelock, to-night and remanded until Friday, when he will appear at the inquest. He will be taken to the county jail at Peterborough in the meantime.

Deline, when first questioned, stated that he had not changed his clothes on the night of the tragedy, but it is known that he wore different clothes when he arrived at Newel's than when he left Buchanan's. It is stated that he has admitted that he did change some of his clothes. Here is then, another question for him to answer. Why did he change his clothes before giving the alarm?

ONLY 27 YEARS OF AGE.

Hugh Deline is about 27 years of age, light complexion and medium height. He came to Belmont township about a year ago from Madoc township. When seen by your correspondent to-day, he said that he had come to town to-day to buy some groceries for the house. He is living at his old home where both his mother and mother-in-law are staying and caring for the two little children, aged three months and two years.

ENTHUSIASTIC GATHERING MARKED INAUGURAL BANQUET

Half a Thousand Members to be Secured in Ten Days and Workers Are Brimful of Confidence for Success--Address by Mr. W. A. Warburton an Inspiration.

They're off.

The campaign at the Young Men's Christian Association to increase the present membership by five hundred was inaugurated last evening and commenced this morning.

Will five hundred be secured within the next ten days? The meeting last night said so. The majority in attendance remained at the building after the banquet and speeches, to get in readiness for the fray, and to-day the big undertaking is on in earnest.

There is enthusiasm behind the campaign and its going to mean much hard work, but then there are a lot of self-sacrificing young fellows at the Y.M.C.A. and as such are loyal to the institution, which has done so much for them.

As it was remarked during the evening, the workers do not have to go forth in their search for members with an apology for the institution.

On the contrary, the officials, the equipment and the opportunities afforded, cannot be excelled in the city. There are one hundred reasons which can be given in support of the solicitations for new members.

There is a system too, behind the movement. Committees have been formed and every factory and store in the city will be the headquarters of one of more of the small army of young men, who have taken off their coats with the statement that we can win.

Printed matter pertaining to the institution and its advantages will be ready in the course of a day or two and will be distributed.

To be frank, that banquet at the Y.M.C.A. last evening was about the biggest success of its kind to be held there that has been reported by the Review for some time.

The attendance was large and it was evident that those present were not on hand merely for purpose of eating.

They were united for the task before them and each was willing to do his share and help the other fellow out with all the power that was in him. The proper spirit of enthusiasm was shown. It wasn't the kind which disappears with the following day.

The presence and address of Mr. G. A. Warburton, who passed through the recent campaign in Toronto had an inspiring influence. He had a breezy manner about him and he said a whole lot of things that were material in their purpose.

Of course it would be impossible to get away from the fact that the eating part of the programme was not enjoyed.

The ladies excelled themselves last night and so did those seated at the tables.

Then everybody satisfied, Mr. Chas. E. Sisson called for order, and in a fifteen minute address outlined the system to be used throughout the ten days' campaign.

There came a vocal selection by Mr. G. W. Mulligan and one that was very greatly enjoyed.

ALD. TURNER.

Ald. Turner, vice-president of the Y. M.C.A. Board, was next called upon for a few remarks.

He was present, he said, to convey the best wishes for a successful campaign. The Y.M.C.A. stands for a great deal in the community, said the speaker. To-night the executive extends to all interested in the work every encouragement, coupled with the hope, that the campaign for five hundred new members will not only be successful but that that many more will be secured.

It will take much hard work, but take off your coats, and go at it; get a good start and success will be half won.

Rev. W. C. Riddiford, pastor of Park St. Baptist Church, followed with a prayer.

Short addresses were next given by Mr. J. A. Johnston, Dr. Middleton and Mr. J. J. Thompson, physical director.

OUR INSTITUTION

The right spirit with which to go into the work was touched on by Mr. Johnston, and Dr. Middleton spoke on behalf of the Boys' Department.

Mr. Thompson dealt with the work of his department.

"We have a modern, up-to-date, first-class building," he said. "We have baths equal to any in the city, and the only swimming pool. We have our gymnasium and bowling alleys, for which leauges will be formed as usual. Basketball and indoor baseball will be played, and it may be possible for us to put in indoor tennis. Then there are the classes and the outdoor sports in the summer time.

SWIMMING CAMPAIGN

A swimming campaign will be started. Tickets will be issued to the teachers of public schools, and these will be passed to the pupils. Any boy over twelve years of age will be given swimming lessons until he has learned the art.

There will be advance swimming and life saving classes. These will be under the supervision of Mr. W. O. Taylr, late of the Montreal Swimming Club.

Toboggan and skieing clubs will be organized during the winter.

The leaders' corps is the best in this part of the country, and no one need go out with an apology for the Y.M.C.A.

MR. W. A. WARBURTON

Mr. Warburton, on being introduced to the gathering, was happily greeted. He said he was glad of the opportunity to be present, and he thought the physical director had struck his note when he said that the workers need not go out with an apology for their institution. "We are all tied up to the one great movement, which is not only national in Canada, and not only international, but world-wide" said the speaker.

"There was a time when a Y.M.C.A. member was, not to say the least, attractive. He was one of those soft, goody, goody fellows. It was different now. There are lots of young fellows who believe that to feel religious is to be weak, but we want them to understand that it ought to bring a spirit of bravery in a man.

"The reason that we don't get better men as active workers is because we don't give them enough to do. They should get something big." To illustrate, at this point the speaker referred to the big things that had been undertaken and brought to a head during the campaign at Toronto. What was said to be an impossible task was crowned with greater success than was anticipated.

There the spirit of "we can, by God's grace" was shown, and self-sacrifice was demonstrated time and time again, and in this the workers spent the happiest time of their lives.

"I don't know anything better than work which helps to make the best kind of citizenship," said Mr. Warburton, "and every man, woman and child should be interested in this campaign. Every manufacturer, every merchant, has something to gain.

"Men and boys are just the same here as in any other place—and every boy is a problem. Some are driven to the bad because they are misunderstood, misinterpreted, and very often misrepresented. To bring the boys together to such an organization as this is a splendid thing. He is brought into good association with Christian young fellows. He sees the 'stunts' being pulled off in the gymnasium.

Take these strangers who come to town. How things are different from what they expected.

Now, if the Y.M.C.A. didn't hold a meeting or didn't make a convert, but opened up a good place for these young strangers, and by doing this made them better citizens, it would be worth while. The Association has the privilege of doing this good work. As a rule young men don't want to be alone. They have the "club" idea, and the question which arises is answered by the Y.M.C.A.

In regard to this campaign its going to be the greatest blessing if you do it in the right way. Self sacrifice is needed. A Christian man that doesn't sacrifice is not a true Christian.

There are the fellows in the factory and shops who ought to be reached. They are made of good stuff. We have the chance to bring the young men together. The Y.M.C.A. should be a meeting place for labor and capital. The results to the employer and employee are great.

During the address the speaker gave many illustrations of how young men and others had been benefitted by their association with the Y.M.C.A., and in his closing remarks urged that the members go to work with warm hearts and with zeal and enthusiasm. God's blessings on the work and the result will be that each will get a blessing, and the community will be lifted to a higher level.

GENERAL SECRETARY.

Mr. H. M. Gilchrist was the last speaker, and he put special stress on the necessity for self-sacrifice in the campaign. Let us do things that is going to cost us something, he said. In helping a young man the country was assisted. The young men of the present day were the men of the future, and it was necessary that they be led to be strong. We ought to have a thousand members at the Y.M.C.A. It is a disgrace that there are only two hundred.

For the sake of our country, our town, our church and our Association let us put forth our best efforts. Let us show the community that we can do something big and thus make this institution a telling one in this city.

THANKS.

On motion of Messrs. P Kerr and J. Kingsboro, a vote of thanks was tendered to those taking part in the evening's program, and the affair was brought to a close with the singing of God Save the King.

AN ATTRACTIVE GROUP PICTURE

Of Past presidents of St. Peter's Total Abstenience Society

A large group picture that is attracting much attention is on exhibition the north window of Merrell and Meredith. All the past presidents of St. Peter's Total Abstinence Society, together with the founder of the society, Rev. Father O'Sullivan and His Lordship Bishop o'Connor, are shown. His Lordship is seen in the centre, Rev. Father O'Sullivan at the top and the other photos are arranged about the remainder of the large space. The picture has a large and an attractive gold frame, and all the work was done at the Roy studio.

O, YOU PUMPKIN PIE

A pumpkin pie social at Springville last night was a big success.

Threatening weather did not hinder the enjoyment of the affair and a large crowd spent a very pleasant evening.

The tables were decked with fern leaves, vines and fruit and were especially attractive. They were situated in two large tents presided over by Dr. Rogers and Mr. Glover.

After the spread a festival was held in the church at which the following talent supplied the programme, Miss Julia Choate, violiniste; Mr. Werdene and Messrs. Lee and Bradley.

At St. Mary's, N. B., a Scott Act inspector seized 240 bottles and two kegs of liquor at a "temperance" hotel.

The Gordian Knot

CROWE—COUGHLIN.

A quiet but pretty wedding was solemnized this morning at six o'clock at the Church of the Sacred Heart, when Miss Helen Rose Coughlin was united in marriage to Mr. Edward Crowe. Rev. Dr. O'Brien officiated.

The bride, who was assisted by her sister, Miss Veronica, was attired in a beautiful gown of grey taffeta trimmed with baby Irish lace and pearls, while her sister wore pink mulle with black velvet and overlace. The groom's gift to the bride was a pearl necklace, and to the bridesmaid an amethyst ring.

The groom was assisted by Mr. Harry Donovan.

The bride was the recipient of many beautiful presents, among which was a handsome clock from the employees of J. J. Turner and Sons, where the groom is employed.

The bride's travelling suit was of lady's navy blue coth, with large black hat to match.

The young couple will reside at 218 King street.

NATTRASS—McCONNELL.

In the Methodist church, Millbrook, on Wednesday, September 14th, a charming wedding of great interest was solemnized by the Rev. W. P. Rogers, of Millbrook, when Miss Minnie Irene Nattrass, of Millbrook, and Mr. Ed. McConnell, of Lindsay, were joined in holy matrimony in the presence of a large number of friends and guests.

The bride was prettily attired in a beautiful travelling suit, and carried a large bouquet of roses, carnations and maiden-hair ferns. She was given away by her father, Mr. Harry Nattrass, while Miss Stella Hetherington played the wedding march. The ceremony was performed under an arch of asters, roses and ferns.

Mr. W. Cameron and Mr. W. H. Coombe performed the duties of ushers.

After the ceremony a charming reception was given at the bride's home the house being attractively and becomingly adorned for the occasion.

A large number of guests were present, some of whom were Mr. and Mrs. R. McConnell and daughter, Maud of Emily; Mr. B. Mainers, of Lindsay, and Miss Millie Richardson, of Toronto.

Mr. and Mrs. McConnell left on a wedding tour to Toronto, Winnipeg and North Dakota, and will be absent three or four weeks. They will reside in Lindsay on their return.

The bride was the recipient of a large number of handsome presents, among them being a Morris chair from the bride's parents, also a linen shower from Miss Dean's Sunday school class, and a kitchen shower from the choir.

WILL PAY THE PRIZE MONEYS TO EXHIBITORS

Secretary Hall, of the Peterborough Fair, will be at R. Denne's flour and feed store George street, on Saturday afternoon and evening for the purpose of paying out prize moneys to the prize winners at the exhibition.

All prize winners are requested to call and receive their money.

New Fall Fashions ARE HERE

Canadian Furnishing Co. caters specially for Credit Custom. You can have the LATEST STYLES at LOWEST PRICES and need pay only

$1 a Week

Such credit puts a New Fall Suit or Coat within the reach of every Woman and Miss, Man and Boy in the City.
FURS of the best quality.
HOUSEFURNISHINGS in the best styles and in all kinds.

CASH OR CREDIT

THE CANADIAN FURNISHING CO.
163 CHARLOTTE STREET

YOUR CHANCE

To buy a fine, modern home on Weller street with 66 ft. lot, in the market for a few days only.

Have you a house and lot in the city to exchange for 14½ acres, with brick house and outbuildings, 2½ miles from the city?
See us about this.

Let us know your wants in the real estat line. We can supply them.

A. Brown & Co
396 Water Street. Phone 126

CENTRAL CANADA LOAN & SAVINGS COY.
26 KING ST. E. TORONTO

Notice is hereby given that a Quarterly Dividend for the three (3) months ending Sept. 30, 1910, at the rate of eight per cent. (8%) per annum, has been declared upon the Capital Stock of this institution, and the same will be payable at the Offices of the Company in this city on and after Oct. 1st, 1910.

The transfer books will be closed from the 20th to Sept 30, 1910, both days inclusive. By order of the Board.
E. R. WOOD, Man. Dir.

SPECIAL OFFERINGS

Our list of bargains grows each day as Xmas approaches. Want of room at that season compels us to start early to make a clearance.

Every department is filled with innumerable good things at bargain prices.

Our prices defy competition. Read over a few of them:—

16 Dinner and Tea Sets, combines 101 pieces to set. Decorated with gold pattern under glaze and will not wash off, good assortment to choose from. For **$9.98**

35 full size Chamber Sets, floral print in pink, green, blue and brown, with rolled edge basin. Only **$1.98**

150 dozen white Cups and Saucers. You can have 12 cups and 12 saucers, for........ **58c**

170 dozen blue Decoration Cups and Saucers, 1 dozen of each for.... **60c**

60 China Tea Sets, Kermes shape cups beautifully decorated, 40 pieces to set, samples are shown in our window. Only for set..... **$3.99**

WALL PAPER DEPARTMENT

800 rolls bedroom Wall Papers, regular 10c and 12½c. Clearing at **7c**

500 roll German Wall Papers. The cheapest price you can get on any German paper, no matter how poor a quality is 20c. We are clearing 40c quality at... **15c**

685 rolls, green, red and brown dining-room or hall Papers, some stripe Turkish design, other floral. They are all up-to-date and worth 3 times what we ask you for them. For roll..... **10c**

WINDOW SHADES

432 Window Shades, best quality with hartshorn rollers, slightly soiled. Clearing at.......... **39c**

85 duplex green on one side and cream or white on the other, with best hartshorn rollers, slightly soiled. Each... **34c**

108 Curtain Poles 1⅛ inch by 5 feet long in white cherry or oak, 2 silver ends, 2 brackets and 10 rings, the whole outfit only.......... **37c**

Go to ROUTLEY'S if you are desirous of saving on all your purchases.

379 GEORGE ST. PETERBORO' | **ROUTLEY'S** | 262 QUEEN ST. TORONTO

Peterboro' Business College

Is a linkin Canada's Greatest Chain of High Grade Colleges founded during the past twenty-six years. This chain is the largest trainers of young people in Canada and it is freely admitted that its graduates get the best positions. There is a reason; write for it. A diploma from the Commercial Educators' Association of Canada is a sure passport to success.

You may study partly at home at home and finish at the College.

Enter any day.

FALL TERM NOW OPEN

PETERBORO' BUSINESS COLLEGE

GEO. SPOTTON, Principal

THE LIST OF PRIZE WINNERS AT THE PETERBORO FAIR

Continued from page 6.

light other than in a specially constructed studio)—N. A. Howard-Moore.

Best 3 interiors—N. A. Howard-Moore.

Penmanship.

Penmanship, best business hand, without flourishes. Open to Collegiate pupils—Mrs. E. H. Eckhardt.

LADIES' WORK.

Applique york—Mrs. H. Green, Mrs. B. H. Eckhardt.

Crochet bedroom slippers—Mrs. E. H. Eckhardt, Mrs. Barnard.

Knitted bedroom slippers—Mrs. G. Chalmers, Mrs. Hope.

Batenberg lace—Mrs. W. S. Give, Mrs. J. F. Jameson.

Point lace—Mrs. George Chalmers, Miss Margaret Brown.

Honiton lace—Mrs. J. F. Jameson, Mrs. W. S. Give.

Tea cosy, lace — Miss Margaret Brown, Mrs. W. S. Give.

Collection crochet work—Mrs. Dundes, Mrs. W. S. Give.

Collection knitted work—Mrs. Margaret Brown, Mrs. B. H. Eckhardt.

Collection drawn work—Mrs. T. Diamond, Mrs. J. F. Jameson.

Irish crochet—Mrs. T. Diamond, Mrs. W. S. Give.

Afghan wool—Mrs. Geo. Chalmers, Mrs. B. H. Eckhardt.

Afghan silk—Miss Barnard, Mrs. B. H. Eckhardt,.

Handkerchief, hemstitched, half dozen—B. L. Tully.

Handkerchief, fancy—Mrs. Geo. Chalmers, Mrs. W. S. Give.

Set toilet mats—Helen Denne, Mrs. W. J. Cox.

Set table mats—Mrs. W. J. Cox, Mrs. Geo. Chalmers.

Five o'clock tea cloth—Mrs. Margaret Brown, Mrs. B. H. Eckhardt.

Drawing room table cloth, fancy—Helen Denne, Mrs. B. H. Eckhart.

Hand-made window curtains—Miss Burnham.

Fancy tea apron—B. L. Tully, Mrs. W. S. Give.

Bead work, new design—Mrs. B. H. Eckhardt, Helen Denne.

Centre piece, Wallachian—Mrs. J. F. Jameson, Miss Barnard.

Centre piece, eyelet—Mrs. J. F. Jameson, Helen Denne.

Centre piece, fancy—Helen Denne, Mrs. W. S. Give.

Battenburg centre piece—Mrs. J. F. Jameson, Mrs. Geo. Chalmers.

Fancy work bag—Helen Denne, Mrs. B. H. Eckhardt.

Tie rack—Helen Denne, Mrs. B. H. Eckhardt.

Paper electric shades—Mrs. B. H. Eckhardt, 1 and 2.

Canvas worked slippers—Mrs. B. H. Eckhardt, Mrs. Dundas.

Cross stitch work—Helen Denne, Mrs. B. H. Eckhardt.

Crochet in wool—Mrs. George Chal-Mrs. J. F. Jameson.

Crochet in cotton—Helen Denne, Edith Tulle.

Crochet in linen—Mrs. W. S. Give, Miss Margaret Brown.

Crochet counterpane—Mrs. Wm. Whitefield, Mrs. B. H. Eckhardt.

Crochet doylies—6 in set—Mrs. B. H. Eckhardt.

Darned socks or stockings—B. L. Tully, Mrs. B. H. Eckhardt.

Darning by boy or girl under 14 years—Mrs. L. Petre, Mrs. B. H. Eckhardt.

Embroidery on flannel, new—Mrs. J. F. Jameson.

Embroidery on linen—Miss Margaret Brown, Mrs. Sanderson.

Embroidery on muslin—Mrs. Geo. Chalmers, Mrs. B. H. Eckhardt.

Best sofa pillow, fancy, worked new Mrs. B. H. Eckhardt, Miss Margaret Brown.

Knitted linen lace—Mrs. Geo. Chalmers, Miss Barnard.

Knitted counterpane, cotton or linen—Mrs. Hope, Mrs. W. S. Give.

Knitted gloves in wool—Nellie Finnemore.

Knitted mitts in silk, fancy—Edith Tully, 1 and 2.

Knitted mitts, in wool, fancy—Miss Barnard, Nellie Finnemore.

Knitted wool, fancy, new—Miss Burnham, Mrs. T. Diamond.

Knitted cotton, fancy—Miss Barnard, Mrs. J. F. Jameson.

Netting in cotton—Mrs. J. F. Jameson, Mrs. Geo. Chalmers.

Braiding—Mrs. Dundas, Mrs. J. F. Jameson.

Best pair pillow shams, worked—Helen Denne, Edith Tully.

Best pin cushion—Mrs. B. H. Eckhardt, Mrs. W. S. Give.

Best photo frame, worked—Mrs. B. H. Eckhardt, Edith Tully.

Best slipper holder, complete, fancy—Mrs. B. H. Eckhardt, Helen Denne.

Best tatting, fine—Mrs. Geo. Chalmers, Miss Barnard.

Best tatting, coarse—Mrs. W. S. Give.

Best toilet mats, fancy—Mrs. Barnard.

Best tea cosy, embroidered—Mrs. B. H. Eckhardt, Mrs. W. S. Give.

Best tray cloth embroidered—Mrs. F. J. Jameson, Mrs. W. F. Give.

Best eyelet embroidery on cotton, or linen—Helen Denne, B. S. Tully.

Best embroidered lady's blouse—Mrs. B. H. Eckhardt, B. S. Tully.

Best hand made turn over collar and cuffs—Miss Margaret Brown.

Best fancy handkerchief, cotton or linen—Mrs. W. S. Give, Mrs. George Chalmers.

Best specimen of hardanger work—Mrs. H. Green, Mrs. Sanderson.

Best embroidered guest towel—Mrs. B. H. Eckhardt, Mrs. F. J. Jamieson.

Best toilet cover, hemstitched or drawn work—Miss Burnham, Mrs. B. H. Eckhardt.

Best collection of ladies' work—Helen Denne, Mrs. W. S. Give.

Best collection of children's (under 10 years)work—Mrs. B. H. Eckhardt.

Domestic Manufactures.

Baby's dress, either hand or machine—Edith Tully, B. S. Tully.

Flannel, 10 yards, twilled, cotton, or wool, home-made—Mrs. Dundas, S. Oliver.

Flannel, 10 yards, plain white, cotton and wool home-made—S. Oliver.

Horse blankets, home made—Thos. Thompson.

Quilt, cotton, piece work—Nellie Finnemore, Miss Barnard.

Quilt, wool, piece work—Miss Dundas, Miss Barnard.

Quilt, silk, piece work—Mrs. Hope, Mrs. Wm. Whitefield.

Rag carpet, 10 yards, wool warp—S. Oliver.

Rag carpet, 10 yards, cotton warp—S. Oliver..

Rag rug—Mrs. Dundas, Joseph Collins.

Rug, either wool or woollen yarn—Mrs. Dundas, S. Oliver.

Socks, pair, woollen, home-made yarn—Miss Barnard, W. B. Anderson.

Stockings, pair, woollen, home-made yarn—Miss Barnard, Edith Tulley.

Socks, pair, cotton—Miss Barnard, Mrs. Dundas.

Stockings, pair, cotton—Mrs. B. H. Eckhardt, Edith Tully.

Sewing, family, machine—Mrs. W. S. Give, Edith Tully.

Sewing, plain hand—Mrs. B. H. Eckhardt, Edith Tully.

Shirt, man's fine, hand made, unwashed—Edith Tully, J. C. Barnard.

Shirt, man's fine, machine made, unwashed—Edith Tully, J. C. Barnard.

Yarn, double and twisted—S. Oliver.

Yarn, plain woollen—J. C. Barnard, S. Oliver.

IS DELINE AN EMBECILE?

The Opinion of Detective Reburn—Prisoner Brought Here This Morning

Hugh Deline, who was arrested in connection with the strange death of his wife, in Belmont, on Thursday last, was brought to the city this morning on the local C. P. R. from Havelock, in charge of Provincial Officer Reburn and constable Williams and placed in the county jail.

He will be taken to Havelock for the inquest which will be resumed on Friday.

It is learned that detective Reburn made the statement, that in his opinion the prisoner is an imbecile.

Y.W.C.A. NOTES

The members and friends of the Y. W. C. A. are again reminded of the season's opening or rally to be held Friday evening at 8 o'clock. Miss Addison of Annesley Hall, Toronto will be the speaker.

The value of the gymnasium, or physical education will be presented by Dr. McCulloch. There will be music and a social half-hour.

A cordial invitation is extended to all to enjoy Friday evening at the Association

BALL SCORES IN BIG LEAGUES

BASEBALL YESTERDAY.

Eastern League Standing.

Clubs	Won.	Lost.	Pct.
Rochester	90	56	.616
Newark	85	63	.574
Baltimore	78	70	.527
Toronto	76	70	.521
Montreal	67	77	.465
Buffalo	66	78	.458
Jersey City	64	85	.430
Providence	60	87	.408

Tuesday's scores: Toronto 9, Rochester 6; Newark 10—4, Providence 5—2; Buffalo 2, Montreal 2; Baltimore 7, Jersey City 1.

Games to-day: Rochester at Toronto, Buffalo at Montreal, Providence at Newark, Baltimore at Jersey City.

National League Standing.

Clubs	Won.	Lost.	Pct.
Chicago	91	41	.690
New York	79	56	.585
Pittsburg	80	57	.584
Philadelphia	70	67	.511
Cincinnati	69	70	.497
St. Louis	54	79	.406
Brooklyn	53	83	.390
Boston	47	90	.343

Tuesday's scores: Philadelphia 2, Cincinnati 0; St. Louis 5—2, New York 1—3; Pittsburg 9—7, Boston 2—4; Chicago 5—3, Brooklyn 4—0.

Games to-day: Cincinnati at Philadelphia, St. Louis at New York, Pittsburg at Boston, Chicago at Brooklyn.

American League Standing.

Clubs—	Won.	Lost.	Pct.
Philadelphia	95	42	.694
Detroit	80	60	.571
New York	78	59	.569
Boston	77	60	.562
Cleveland	63	75	.456
Washington	59	80	.425
Chicago	57	80	.416
St. Louis	43	96	.309

Tuesday scores: Detroit 4—6, Washington 3—1; Philadelphia 6, Cleveland 3; Chicago 3, New York 0; Boston 9, St. Louis 5.

Games to-day: Washington at Detroit, Philadelphia at Cleveland, New York at Chicago, Boston at St. Louis.

THE MARKETS.

Liverpool and Chicago Wheat Futures Close Higher—Live Stock—Latest Quotations.

Tuesday Evening, Sept. 20.

Liverpool wheat futures closed to-day 1⅛d higher than yesterday; corn ⅛d to ¼d lower.

September wheat at Chicago closed ½c higher than yesterday; September corn ⅜c higher, and September oats ¼c lower.

Winnipeg Options.

October wheat at Winnipeg closed 1c higher than yesterday; October oats ⅝c higher.

Wheat—October 99⅞c, December 98⅜c, May $1.03¼, bid.

Oats—October 35⅝c, December 36⅞c, May 40¼c.

Toronto Grain Market.

Wheat, bushel	$0 94 to	$0 95
Wheat, goose, bush	0 90	0 92
Buckwheat, bushel	0 56	....
Rye, bushel	0 68	....
Barley, bushel	0 52	0 55
Peas, bushel	0 72	....
Oats, bushel	0 39	0 44

Toronto Dairy Market.

Butter, separator, dairy, lb.	0 23	0 24
Butter, store lots	0 20	0 21
Butter, creamery, lb. rolls.	0 25	0 26
Butter, creamery, solids	0 24	....
Eggs, new-laid	0 22	0 23
Cheese, lb	0 12	0 12¼
Honey, extracted	0 10	0 11
Honey, combs, dozen	2 25	2 75

New York Dairy Market.

NEW YORK, Sept. 20.—Butter—Easy: receipts 17,969. Creamery specials, 30½c; extras, 29c; third to first, 24c to 28c; state dairy, common to finest, 23c to 28c; process, second to special, 23c to 27c.

Cheese—Quiet, but firm; prices unchanged; receipts 7632.

Eggs—Firm; receipts 17,971; state, Penna. and nearby hennery white, 36c to 40c; do., gathered white, 30c to 36c; do., hennery brown, 30c to 32c; do., gathered brown, 28c to 29c.

CATTLE MARKETS.

Cattle Unchanged—Hogs 20c to 30c Off at Buffalo.

NEW YORK, Sept. 20.—London and Liverpool cables quote American cattle easy, at 12c to 15c per pound, dressed weight; refrigerator beef lower, at 10½c to 10⅞c per lb.

Toronto Live Stock.

TORONTO, Sept. 20.—The railways reported 131 carloads of live stock at the City Yards since Friday morning last, consisting of 2210 cattle, 687 hogs, 2376 sheep and lambs, 152 calves and 5 horses.

Exporters.

We did not hear of a single export steer or heifer being sold, but we did hear of twelve bulls being bought by T. Connor at $4 to $5.35 per cwt.

Butchers.

The best butchers' cattle sold at $5.50 to $6; not many reached the latter figure, and few sold at or over $5.60, simply because the quality was not there. Medium to good cattle sold at from $5 to $5,50; common and inferior at from $4.25 to $4.80; cows, $3 to $4.80, with a very few at $5 or over.

Stockers and Feeders.

Murby & Wilson Co. report a good trade for feeders and stockers of the right kind, and, in fact, all the commission salesmen report the same. Best feeders, 950 to 1100 lbs. each, sold at $5.25 to $5.55, the latter price being the top reported; steers, 800 to 900 lbs. each, at $4.75 to $5.25; yearling stockers at $4.25 to $4.75.

Milkers and Springers.

The market for milkers and springers was as strong as at any time this season. This may be accounted for by the Quebec and Montreal demand; besides which there were several local outside buyers on hand. Prices ranged from $35 for inferior to $90 for a supeior quality cow, the bulk going at from $50 to $65 each.

Veal Calves.

There were many inferior eastern mongrel grasser calves, which sold at from $3 to $4.50 per cwt., but good quality calves sold at $6 to $7.50, with $8 per cwt. for a few select.

Sheep and Lambs.

The market for sheep was firm at Monday's prices, while lambs were a little stronger. Sheep, ewes, sold at $4.50 to $5 per cwt.; culls and rams, $3 to $3.50 per cwt.; lambs, $6 to $6.25 per cwt., with a few choice lots at $6.30 and $6.37½ per cwt.

Hogs.

Hogs, selects, fed and watered at the market, $9 to $9.10, and to drovers for hogs f.o.b. cars at country points $8.65 to $8.75 per cwt. Both prices were paid in the country, and we heard that the farmers got $8.75 at some places in the country.

East Buffalo Cattle Market.

EAST BUFFALO, Sept. 20.—Cattle—Receipts 150 head; fairly active and steady.

Veals—Receipts 50 head; active and steady.

Hogs—Receipts 1500 head; dull and 20c to 30c lower; heavy, $9 to $9.20; mixed, $9.55 to $9.65; yorkers and pigs, $9.60 to $9.70; roughs, $8 to $8.30; stags, $6.75 to $7; dairies, $9 to $9.60.

Sheep and lambs—Receipts 1000 head; active; sheep steady; lambs, 5c higher; lambs, $5 to $7.90.

New York Live Stock.

NEW YORK, Sept. 20.—Beeves—Receipts 822; no trading; nominally steady; dressed beef steady.

Calves—Receipts 84; feeling steady for all sorts; dressed calves, firm; city dressed veals, 14c to 17½c; country dressed, 10c to 15c.

Sheep and lambs—Receipts 31,751; market firm; sheep, $3 to $4.62½; culls, $2.50; lambs, $7.50 to $8; culls, $5.50.

Hogs—Receipts 1943; easy at $9.50 to $9.80.

Chicago Live Stock.

CHICAGO, Sept. 20.—Cattle—Receipts 11,000; market weak; beeves, $4.80 to $8.25; Texas steers, $3.75 to $6; western steers, $4.25 to $7; stockers and feeders, $4.25 to $5.90; cows and heifers, $2.25 to $6.35; calves, $6.75 to $9.50.

Hogs—Receipts 13,000; market slow, 5c to 10c lower than yesterday's average; light, $9.25 to $9.75; mixed, $8.45 to $9.55; heavy, $8.25 to $9.45; rough, $8.25 to $8.45; good to choice heavy, 8.45 to 9.45; pigs, $8.50 to $9.55; bulk of sales, $8.55 to $9.10.

Sheep—Receipts 28,000; market steady; natives, $2.75 to $4.55; westerns, $3.25 to $4.50; yearlings, $4.75 to $5.75; lambs, native, $5.25 to $7.25; westerns, $5.50 to 7.25.

The "Rue Edouard VII."

Paris, Sept. 20.—Paris will in a few months have a new street. It will be called the Rue Edouard VII., after "the most Parisian of Kings," and as a fashionable shopping and lounging thoroughfare it will probably rival the Rue de la Paix.

The Rue Edouard VII will be a rainbow-shaped street, about a quarter of a mile in length, situated between the Rue Scribe and the Rue de Caumartin.

Five Injured In Tenement Fire.

New York, Sept. 20.—Five persons were injured, two perhaps fatally, in a panic which attended an early morning fire in a downtown tenement district on the west side yesterday. Two of the injured are women. All were hurt by jumping from windows.

Hotel Gutted by Fire.

Lindsay, Sept. 20.—A serious fire broke out in the Queen's Hotel, Woodville, Sunday afternoon, which was only extinguished after a stern fight made by the bucket brigade. The hotel was badly gutted and will not be ready for occupation for some time.

TEA FOR THE GUARD.

The Festivities Were Conducted on Strict Military Lines.

While looking for pirates along the Chinese coast, Admiral John Moresby encountered some strange adventures and some that were ludicrous. One of his experiences he describes in "Two Admirals."

When visiting the mandarin of Tien Pach, he with his blue button, robes and attendants, I with our paymaster, gunner and a guard of ten marines and a sergeant, tea was offered to us and accepted as a matter of course. Then, in an access of politeness, the attendant proceeded with the tea to the guard, stiffly drawn up in the courtyard, the men with rifles shouldered.

The sergeant looked round distractedly for guidance; he had no precedent for a tea party on duty. The men stared with cool contempt at the spoonful of acid tea.

Fearing lest a refusal might be an affront, I hastily said, "Sergeant, let the men take it."

He looked at me for an instant with a long, horrified look of remonstrance; then, stepping to the front as if drilling, he gave the word:

"Order arms! Ground arms! Take the cups! Drink the tea!"

Like Wordsworth's "forty feeding like one," they grasped the cups and with a single gesture emptied them down their throats.

Next came the stately commands: "Return the cup! Take up arms! Shoulder arms!"

It was done. The sergeant was himself again; he felt he had been equal to the occasion, and I stifled my unseasonable laughter in a cough and a handkerchief.

GENERAL HAMILTON.

Many Good Stories Are Told of Lord Kitchener's Successor.

Some good stories are being told of General Sir Ian Hamilton, who was recently appointed to the post of inspector-general of the Mediterranean forces to succeed Lord Kitchener. Here is one of them:

In the late Boer war one of the columns, half regular, under General Ian Hamilton, became so notorious for looting that the soldiers were nicknamed "the Thousand Thieves." Consequently General Hamilton reviewed them one day in a small village near Bloemfontein for the purpose of warning them against any future depredations. The column had just drawn up and was waiting for the general to begin the review when a ragged rooster ran out from a hut and across the front of the line. Suddenly a private left the line and ran after the rooster.

"Halt!" shouted Hamilton.

The soldier ran on. He soon overtook the rooster and turned back, wringing the neck of the fowl. As he passed the general he noted the fierce scowl on his face. The soldier was not easily daunted, but this time he temporized. Throwing the defunct rooster at the feet of the general, he said, "There now; I'll tache ye t' halt whin the gineral says so."

At which the column roared with laughter, and even the general smiled, and the soldier got only two days' imprisonment.

Threaten to Tie Up Every Contract.

Montreal, Sept. 20.—At a meeting of striking plumbers yesterday, it was said by one of the officers that a settlement of the dispute might be reached on Wednesday. If they failed to reach a settlement, the threat was made that every important contract in Montreal would be tied up indefinitely.

Oldest Barrister In Canada Dead.

St. John, N.B., Sept. 20.—Robert Hutchinson, K.C., clerk of the peace in Kent County, registrar of vital statistics, and Norwegian and Swedish consul, is dead, aged 85 years. He was probably the oldest practicing barrister in Canada.

Threaten Big Lockout.

Manchester, Eng., Sept. 20.—The federation of master cotton spinners yesterday decided on a general lockout on Oct. 1, unless the Fern mill dispute at Oldham is settled by that date.

In the event of a lockout 150,000 operatives will be affected directly.

Accidentally Killed.

Cornwall, Sept. 20.—While working in the lumber woods near Cloquet, Minn., Dan McDougall, son of the late John Ridley McDougall, and brother of the late Alex. McDougall, lot 32, concession 9 of Lancaster, Glengarry, was accidentally killed.

Suffocated In Tar.

Sharon, Pa., Sept. 20.—Playing about a vat of tar yesterday the 2 1-2-year-old son of John Koss fell in and was suffocated. Several hours after being missed, the child's mother found his body, half submerged in the tar.

Attempted Suicide.

Orangeville, Sept. 20—John Stephen Switzer, a young hired farm hand of East Luther Township, is in jail here, charged with attempted suicide while temporarily insane. Switzer, who is an unmarried man about 25, gashed his throat and forehead with a razor and nearly severed his left wrist.

Welsh Colliers on Strike.

Cardiff, Wales, Sept. 20.—Twelve thousand miners employed in the Cambrian colliery trust, went on strike yesterday, forcing the temporary closing of the mines that supply practically all of the coal for the English navy.

Charged With Forgery.

St. Thomas, Sept. 20.—Marshall McMillan has been arrested, charged with issuing forged checks on the trademen and banks here during the past month or so.

An automobile came whizzing through a small town and bowled over a prominent resident. Among those who saw the accident and were excited by it was a young physician just beginning to practice.

"A doctor! A doctor!" he cried. "Somebody run for a physician!"

"How about yourself?" suggested an acquaintance who happened to be at the scene.

"Sure enough!" said the young practitioner. "I never thought of that."

At dinner especially—as at any "meat meal"—Regal Lager proves a real help to weak digestions. It tones the stomach and does the nerves good. Yet it is no more stimulant and certainly not an intoxicant.

Auto Tires Repaired

Try our new electric process of vulcanizing, makes an invisible repair.

SATISFACTION GUARANTEED.

MILLARD'S BICYCLE SHOP

Metheral's Old Stand, Hunter St., near Aylmer St. Phone 1256.

The ONTARIO CONSOLIDATED MINES, Limited.

AUTHORIZED CAPITAL $350,000.00 PAR VALUE OF SHARES 25c EACH

10 acres in the richest part of Cobalt, the world's most famous Silver Field. 4 acres prospected, showing 6 well defined calcite veins. Shaft 60 feet deep and all necessary buildings on property.

Write for prospectus, maps and specia letter.

APPLICATIONS FOR STOCK FILLED IN ORDER OF RECEIPT.

FOR FURTHER PARTICULARS APPLY

MERSON & CO.

Members Standard Stock and Mining Exchange

16 KING ST. WEST, TORONTO, CANADA.

"HOTEL LENOX" BUFFALO N. Y.

MODERN HIGHEST GRADE UNEXCELLED SERVICE.

FIREPROOF THROUGHOUT

Patrons may take Taxicabs or carriages from Depots or Steamboat Landings direct to hotel, charging same to THE LENOX.

EUROPEAN PLAN $1.50 per day and up

Attractive Restaurant Prices.

When in Buffalo stop at THE LENOX The accommodations and service sure to please.

C. A. MINER, Mgr.

Met Tide-Rip; Are Drowned.

Vancouver, Sept. 20.—A small launch, containing four men and four women, was upset outside the harbor Sunday night, and two men and a woman were drowned. The little craft met the tide-rip, and turned over. An Indian rescued the balance of the women in a canoe, and a launch later picked up the other two men. The names of those lost were: William Woodruff, Robert Young and the latter's sister, Mary.

Col. Gibson In Winnipeg.

Winnipeg, Sept. 20.—The Lieutenant-Governor of Ontario, Hon. J. M. Gibson, arrived in this city at noon, and was met by a delegation of prominent Scottish Rite Masons. Last night a reception was held by the craft in the Masonic Temple. Mr. Gibson, who is being entertained at Government House, said "the bountifulness of what I have already seen in the West strikes me as most impressive. Ontario, for her part, is blessed with a rich harvest this year."

Thomas Telford, of West Hamilton, had a foot crushed in brickyard machinery, and had to have it amputated.

STOCKS and BONDS

WARREN, GZOWSKI & CO.

Members Toronto Stock Exchange

Traders' Bank Building, Toronto and 25 Broad Street, New York

AKEY'S LIVERY STABLES

The LIVERY and BOARDING STABLES run by Jas. Akey as the Oriental Livery is

REMOVED to No. 421 CHAMBERS STREET

formerly occupied by Robt. H. Gibbs. Owing to Mr. Jas. Akey's increase in business he has found it necessary to accupy larger premises as he is increasing his stock of A1 Horses and Carriages to suit the demands of the public and trade. These premises will be formally occupied on Sept. 8th.

JAS. AKEY, - - - Proprietor

N.B.—This will be a first-class stable for boarding horses as it will be open day and night. It is well ventilated and handy for business men.

BE PREPARED!

Before misfortune happens by having your LIFE and PROPERTY insured.

We issue policies covering:—

Life, Fire, Accident and Sickness, Plate Glass, Marine, Tourists, Motor Boat, Burglarly, Liability, Automobile and Live Stock Risks.

For Full Particulars on any of the above lines call at—

W. H. HILL'S GENERAL INSURANCE AGENCY

159 Hunter Street.

Phone 14, Bell or Machine

ESTABLISHED 1883.

A Want Ad in The Daily Review

will find the right worker for that job. For the work-seekers who are versed and practised in "nowadays ways" of doing things are sure to turn FIRST to the ffers of employment found in THE DAILY REVIEW, "which is why" an employer is enabled to choose the BEST man or woman for the work to be done.

LIST OF PRIZE WINNERS AT THE PETERBORO FAIR

DAIRY.

Class 26—Dairy Products

Butter.

Firkin of butter, not less than 50 pounds. First prize, 5 pounds 50c. tea, donated by Messrs. Peter Connal & Son, and 50c. cash, 1 B. L Tully.

For best tinnet or crock of butter, not less than 15 pounds. First prize, goods, value $5, donated by Messrs. Adam Hall & Son, 1 James Isbister, 2 B. L. Tully, 3 Arthur Blodgett.

For best 10 pounds of butter in rolls or prints. First prize, china dinner set, 102 pieces, value $10, donated by R. J Soden, books and stationery, 369 George street, 1 Arthur Blodgett, 2 B. Tully, 3 R. Hefferman.

Cheese.

Prizes made up of $15 cash donated by the Peterborough Cheese Board, $3 cash donated by G. A. Gillespie, Esq., and the balance by the Society.

Cool cured cheese, for shipping, not less than 50 pounds, second half of July make, 1 A. H. Campbell, 2 J. J. Hogan.

Factory cheese, for shipping, not less than 50 lbs., August make, second half, 1 J. C. Smyth, 2 Howard Holmes, 3 Wm. Plumby, 4 G. Horton

Miscellaneous.

Ten pounds honey, in comb, 1 Walter Bromwell.

Ten pounds clover honey, extracted, 1 Walter Bromwell, 2 James Baptie.

Ten pounds basswood honey, extracted, 1 Walter Bromwell, 2 James Baptie.

Ten pounds honey, clover or basswood, granulated, 1 W. B. Anderson, 2 W. Bromwell.

Ten pounds honey, buckwheat, granulated, 1 W. Bromwell.

Ten pounds honey, buckwehat, liquid, 1 W. Bromwell, 2 W. B Anderson.

Beeswax, 1 James Baptie, 2 W. Bromwell.

Best five pounds maple sugar, 1 Adam Humphries.

Ten pounds maple sugar in cakes, 1 Thos. Thompson

Pickles, collection, 1 J. A. Carl, 2 Mirsley Spilsbury.

Canned fruit, collection, 1 J. A. Carl, 2 Mirsley Spilsbury.

Best two loaves home-made bread, made from Five Roses Flour, 100 lbs., Five Roses Flour, donated by Mr. C. N. Brown, 1 John H. Earle, 2 Miss Bilmaid.

Best two loaves home-made bread, any make, bread-mixer, donated by M. Comstock, 1 W. B. Anderson

QUAKER BREAD CONTEST

Special Prizes.

The Quaker Oats Company of Peterborough, offer the following prizes for the two best loaves of home-made bread, made from Quaker Flour:

1st prize, one barrel Quaker flour, Miss Bilmaid.

2 prize, one-half barrel Quaker flour 1 John H. Earle

3 prize, one-qurater barel Quaker flour, 1 Miss A. Florence.

4 prize, one case of Quaker Oats, 18s. 1 W. E. Wood

Maple syrup, 1 Thos. Thompson, 2 Adam Humphries.

AGRICULTURAL PRODUCTS.

Class 27—Grains, Seeds, etc.

Best bushel of fall wheat, white, 1 Adam Humphries. 2 Gilbert Howson, 3 H. C. Garbutt

Best bushel of fali wheat, red, first prize, Weekly Review for one year, and 50c. cash, 1 E. W Wood, 2 T. H. Graham, 3 Geo. Ward.

Best bushel spring wheat, bearded, 1 Geo. Brown, 2 Adam Humphries, 3 H. C Garbutt

Best bushel of spring wheat, bald, 1 Geo. Brown, 2 Adam Humphries.

Best bushel of field peas, large, 1 Geo. Brown, 2 W. B Stuart, 3 Adam Humphries.

Best bushel of field peas, small, 2 Adam Humphries.

Best bushel, of barley, 6 rowed, 1 Geo. Ward, 2 Gilbert Howson.

Best bushel of oats, black—1 Adam Humphries.

Best bushel of oats, white—1 George Brown, 2 R. McKnight, 3 Adam Humphries.

Best half bushel of timothy seed—1 R. McKnight.

Best half bushel clover, alsike—1 R. McKnight, 2 T. H. Graham, 3 Adam Humphries.

Best half bushel clover, red—1 W. B. Stuart, 2 R. McKnight.

Best half bushel of white beans—1 Adam Humphries.

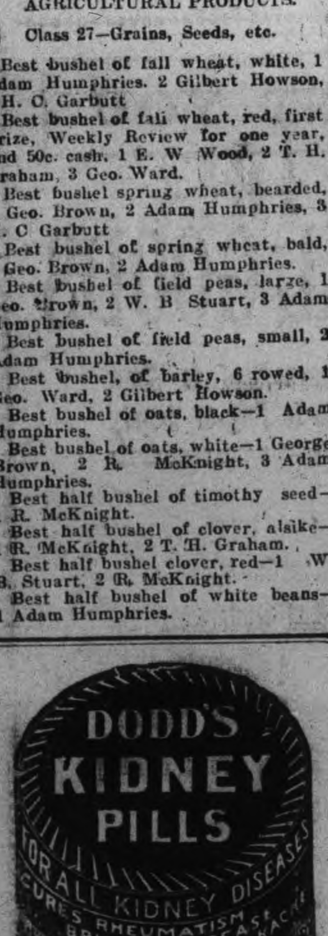

Best half bushel flax seed—1 W. B. Stuart.

Best half bushel rye—1 H. C. Garbutt, 2 Adam Humphries.

Best half bushel buckwheat—1 Adam Humphries, 2 Wm. Whitfield.

Twelve ears of corn, yellow—1 John Johnson, 2 Gilbert Howson.

Twelve ears corn, white—1 Miss L. Petrie, 2 J. Johnston.

Twelve stocks of fodder corn, ears considered—1 Miss L. Petrie, 2 J. Johnston.

Class 28—Roots, etc.

Best peck new varieties of potatoes, not shown before—1 J. A. Carl, 2 S. D. Carver, 3 J. Johnston.

Best half bushel potatoes, Bovee—T. O. Arnott, 1 and 2.

Best half bushel potatoes, Early 6 Weeks—1 Wm. Whitfield, 2 T. O. Arnott.

Best half bushel potatoes, Early Puritan—1 J. A. Williams.

Best half bushel potatoes, Early Northern—1 T. O. Arnott.

Best half bushel of potatoes, White Star—1 J. A. Carl, 2 T. O. Arnott.

Best half bushel potatoes, Sir Walter Raleigh—1 T. O. Arnott.

Best half bushel potatoes, Carman No. 1—1 J. A. Carl, 2 J. A. Williams.

Best half bushel potatoes, Empire State—1 J. A. Williams, 2 Wm. Whitfield, 3 T. O. Arnott.

Best half bushel potatoes, Ohio, jr., —1 S. D Carver.

Best half bushel potatoes, any other kind—1 J. H Earle, 2 J. Johnston, 3 Wm. Whitfield.

Collection of potatoes, correctly named, 6 varieties, and six of each kind. First prize, goods, value $4.00, donated by Messrs. Drummond and Duffus, agricultural implements, carriages, etc., 135 Simcoe street—1 J. A Carl, 2 Wm. Whitfield, 3 J. Johnston

Six roots, Swede turnips—1 George Ward, 2 Walter Bromwell, 3 J. Johnston.

Six roots, Greystone turnips—1 J. Thorn.

Six roots, White Globe Turnips—1 W. B Stuart, 2 Geo. McClelland.

Six roots, Long Red mangold wurtzel—1 J. A Carl, 2 Philip Card.

Six roots, Long Yellow mangold wurtzel—1 J. A Carl, 2 B. L. Tully, 3 S. Deyell

Six roots, Yellow Globe mangold wurtzel—1 J. A. Carl, 2 W. B. Stuart, 3 L. F Staples.

Six roots. Long Red carrots—1 Geo. Brown, 2 T. O Arnout, 3 J. A. Carl.

Six roots, Long White carrots—1 J. A. Carl, 2 Geo Brown, 3 S. Deyell.

Six roots, Orange carrots—J. A. Carl 2.

Six roots sugar beets—1 J. A. Carl, 2 Stuart Bros.

Largest field squash—1 J. Johnston. 2 S. Deyell.

Largest field pumpkin—1 B. L. Tully, 2 J. A. Williams, 3 R. Stenton.

Class 29—Fruit.

Best collection of apples, correctly named, 4 of each kind, not less than 14 varieties. First prize, goods donated by W. J. Oke, George street—1 Thos. Thompson, 2 Miss Burnham.

Best collection of dessert apples, correctly named, 4 of each kind, not less than 8 varieties. First prize, bunch of bananas, presented by Minicola Bros.—1 Thos. Thompson, 2 W. G. Hetherington.

Best collection of cooking apples, correctly named, 4 of each kind, not less than 8 varieties—1 Thos. Thompson. 2 J. C. Baenard.

Best 12 Snow apples—1 J. Patten, 2 S. D. Carver.

Best 12 St. Lawrence apples—1 Gilbert Howson, 2 Thos. Thompson.

Best 12 Bellflowers—1 Thos. Thompson. 2 J. C. Baenard.

Best 12 Colvert—1 Adam Humphries, 2 Thos. Thompson.

Best 12 Fall Jennetting—1 Adam Humphries, 2 W. J. Washington.

Best 12 Rhode Island Greening—1 Adam Humphries, 2 W. J. Cox.

Best 12 Baldwin—1 J. Patten, 2 Thos. Thompson

Best 12 Northern Spy—1 W. J. Washington, 2 W. G. Hetherington.

Best 12 Golden Russet—1 Thomas Thompson, 2 W. J. Washington. ton, 2 S. D. Carver.

Best 12 Storks—1 W. J. Washing-

Best 12 McIntosh Red—1 S. D. Carver

Best 12 Duchess of Oldenburg—1 G. W. Ward, 2 Thos. Thompson.

Best 12 apples, any other variety—1 W. J. Cox, 2 S. D. Carver

Best collection grapes, blue—1 Percy Grieves.

Best collection grapes, green—1 Percy Grieves.

Class 30—Garden Vegetables.

Six carrots, Red Shorthorn—1 Wm Whitefield, 2 J. Thorn.

Six carrots, intermediate—1 Percy Grieves, 2 J. D. Manley.

Six red onions from seed, not transplanted—1 Wm. Whitefield, T. Lush.

Six yellow onions from seed, not transplanted—1 S. Deyell, 2 J. A. Williams

Six white onions from seed, not transplanted—1 Wm. Whitefield.

Six red onions from seed, transplanted—1 T. Lush, 2 J. A. Carl.

Six yellow onions from seed, transplanted—1 Percy Grieves, 2 J. A. Carl

Six white onions from seed, transplanted—J. Thorn.

Six English potato onions, T. H. Graham, Wm. Whitefield.

Any other variety onions, S. Deyell 2nd.

Collection of onions, Wm. Whitefield.

Six beets, long blood, Percy Grieves, W. B. Stuart.

Six beets, turnip, Grieves, Wm. Whitefield.

Six parsnips, Percy Grieves, J. Thorn.

Six turnips, for table use, B. L. Tully, J. Patten.

Six ears of sweet, or sugar corn, T. D. Arnott, J. D. Manley.

Twelve red tomatoes, Mrs. George Chalmers, George McClelland.

Twelve yellow tomatoes, George Brown, J. C. Barnard.

Collection of tomatoes, J. A. Carl.

Brace of ripe cucumbers, Nellie Finnemore, Geo. Brown.

Brace of long green cucumbers, Nellie Finemore, Percy Grieves.

Two water melons, J. D. Manley, A. A. Carl.

Two muskmelons, W. Head, J. A. Carl.

Two citron melons, J. D. Manley, John Johnston.

Two summer squash, for table use, Wm. Dawson, J. A. Carl.

Two autumn squash, J. D. Manley, J. A. Carl.

Two vegetable marrows, J. D. Manley, J. A. Carl.

Two winter squash, J. A. Carl, Philip Carl.

Six heads of celery, white, Philip Carl, J. A. Williams.

Two heads of early cabbage, named, T. O. Arnott, J. D. Manley.

Two heads of winter cabbage, named, J. A. Carl, T. O. Arnott.

Two heads of red cabbage, J. A. Carl, W. Head.

Two heads of Savoy cabbage, named, T. O. Arnott.

Two heads cauliflower, J. A. Carl, T. H. Graham.

Six heads of lettuce, Percy Grieves.

Collection of herbs, J. D. Manley.

Best collection of vegetables, all to be the property of and grown by the exhibitor. Special prize, presented by S. A. Oke, 340 George street, goods, value $3.00, Percy Grieves.

POULTRY.

Plymouth Rock, cock, barred, F. Head, Joseph Kelly.

Plymouth Rock, hen, barred, F. Head, F. Head, F. Head.

Plymouth Rock, cockerel, barred, Joseph Kelly, George Buller.

Plymouth Rock, pullet, barred, Joseph Kelly.

Plymouth Rock, cock, buff, Vickery Bros., Vickery Bros., C. H. Curtis.

Plymouth Rock, hen, buff, Vickery Bros., Vickery Bros., C. H. Curtis.

Plymouth Rock, cockerel, buff, Vickery Bros., C. H. Curtis.

Plymouth Rock, pullet, buff, Vickery Bros., C. H. Curtis, C. H. Curtis

Plymouth Rock, cock, white, F. Dunnett.

Plymouth Rock, hen, white, F. Dunnett.

Plymouth Rock, cockerel, white, Joseph Kelly, F. Dunnett.

Plymouth Rock, pullet, white, Joseph Kelly, F. Dunnett.

Leghorn, white, single comb, cock, Thos. S. Trotter, Edson Wegg.

Leghorn, white, single comb, hen, Thos. S. Trotter, Edson Wegg.

Leghorn, white, single comb, cockerel, Thos. S. Trotter, Thos. Trotter, Edson Wegg.

Leghorn, white, single comb, pullet, Thos. Trotter, Edson Wegg, Thos. Trotter.

Leghorn, white, rose comb, cock, C. H. Curtis, F. Dunnett.

Leghorn, white, rose comb, hen, F. Dunnett.

Leghorn, white, rose comb, cockerel, C. H. Curtis, C. H. Curtis.

Leghorn, white, rose comb, pullet, C. H. Curtis, C. H. Curtis.

Leghorn, brown, single comb, cock, C. H. Curtis, Vickery Bros., C. H. Curtis.

Leghorn, brown, single comb, hen, C. H. Curtis, Edson Wegg, C. H. Curtis.

Leghorn, brown, single comb, cockerel, Vickery Bros., Vickery Bros., C. H. Curtis.

Leghorn, brown, single comb, pullet, Vickery Bros., Vickery Bros., C. H. Curtis.

Leghorn, brown, rose comb, cock, C. H. Curtis, J. R. Hope.

Leghorn, brown, rose comb, hen, C. H. Curtis, Vickery Bros., J. R. Hope.

Leghorn, brown, rose comb, cockerel, C. H. Curtis, Vickery Bros.

Leghorn, brown, rose comb, pullet, C. H. Curtis, J. R. Hope, Vickery Bros.

Leghorn, any other color, cock, Vickery Bros., C. H. Curtis.

Leghorn, any other color, hen, C. H. Curtis, Vickery Bros., Vickery Bros.

Leghorn, any other color, cockerel, Vickery Bros., Vickery Bros.

Leghorn, any other color, pullet, Vickery Bros., Vickery Bros.

Houdan, cock, B. L. McLean, S. Oliver, J. R. Hope.

Houdan, hen, B. L. McLean, B. L. McLean, S Oliver.

Houdan, cockerel, B. McLean, J. R. Hope.

Houdan, pullet, B. McLean, J. R. Hope.

Wyandotte, silver laced, cock, J. Baptie, J. R. Hope, James Baptie.

Wyandotte, silver laced, hen, Jas. Baptie, James Baptie.

Wyandotte, silver laced, cockerel, James Baptie.

Wyandotte, silver laced, pullet, James Baptie, James Baptie.

Wyandotte, golden laced, cock, J. R. Hope, J. R. Hope, Jas. Baptie.

Wyandotte, golden laced, hen, J. R. Hope, J. R. Hope.

Wyandotte, golden laced, cockerel, J. R. Hope, James Baptie, H. T. Lush

Wyandotte, golden laced, pullet, J. Baptie, J. R. Hope, J. Baptie.

Wyandotte, white, cock, W. R. Grosse, H. T. Lush, J. R. Hope.

Wyandotte, white, hen, W. R. Grosse, H. T. Lush, J. R. Hope.

Wyandotte, white, cockerel, A. Kingden, Art Kingdon, W. R. Grosse.

Wyandotte, white, pullet, A. Kingdon, A. Kingdon, J. R. Hope.

Wyandotte, any other color, cock, W. R. Grosse, C. H. Curtis.

Wyandotte, any other color, hen, C. H. Curtis, J. R. Hope, W. R. Grosse.

Wyandotte, any other color, cockerel, C. H. Curtis, J. R. Hope, W. R. Grosse.

Wyandotte, any other color, pullet, C. H. Curtis, W. R. Grosse.

Javas, any color, hen, J. R. Hope.

Rhode Island Red, single comb, cock, Vickery Bros., Vickery Bros.

Rhode Island Red, single comb, hen, Vickery Bros., Vickery Bros.

Rhode Island Red, single comb, cockerel, C. H. Curtis, Vickery Bros., Vickery Bros.

Rhode Island Red, single comb, pullet, C. H. Curtis, Vickery Bros., Vickery Bros.

Rhode Island Red, rose comb, cock, Vickery Bros.

Rhode Island Red, rose comb, hen, Vickery Bros.

Rhode Island, rose comb, cockerel, Vickery Bros.

Rhode Island Red, rose comb, pullet, Vickery Bros.

Minorca, any color, cock, George McGregor, James Baptie, R. J. Robeson.

Minorca, any color, hen, Robeson, C. H. Curtis, C. H. Curtis.

Minorca, any color, cockerel, Geo. McGregor, Geo. McGregor, Geo. McGregor.

Minorca, any color, pullet, G. McGregor, G. McGregor, G. McGregor.

Andalusian, cock, W. J. Outram.

Andalusian, hen, W. J. Outram.

Andalusian, cockerel, W. J. Outram.

Andalusian, pullet, W. J. Outram.

Anconas, cock, C. H. Curtis.

Anconas, hen, C. H. Curtis.

Anconas, cockerel, C. H. Curtis, C. H. Curtis, F. Dunnett.

Anconas, pullet, F. Dummett, C. H. Curtis.

Game, Exhibition, any color, cock, Vickery Bros.

Game, Exhibition, any color, hen, S. Oliver.

Game, Exhibition, any color, cockerel, Vickery Bros.

Game, Exhibition, any color, pullet, Vickery Bros.

Old English, or pit game, cock, J. R. Hope.

Old English or pit game, hen, J. R. Hope, J. R. Hope.

Old English, or pit game, cockerel, J. R. Hope.

Old English, or pit game, pullet, J. R. Hope.

Cornish or white Indian game, cock, J. R. Hope

Cornish or white Indian game, hen, J. R. Hope, S. Oliver.

Golden Spangled Hamburg, cock, James Baptie, James Baptie, H. T. Lush.

Golden Spangled Hamburg, hen, J. Baptie, H. T. Lush, J. Baptie.

Golden Spangled Hamburg, cockerel, J. Baptie, J. Baptie.

Golden Spangled Hamburg, pullet, J. Baptie, J. Baptie, H. T. Lush.

Silver Spangled Hamburg, cock, J. Baptie, H. T. Lush.

Silver Spangled Hamburg, hen, H. T. Lush, James Baptie.

Silver Spangled Hamburg cockerel, J. Baptie, J. Baptie, H. T. Lush.

Silver Spangled Hamburg, pullet, J. Baptie, J. Baptie, H. T. Lush.

Pencilled Hamburg, cock, S. Oliver, C. H. Curtis, S. Oliver.

Pencilled Hamburg, hen, S. Oliver, C. H. Curtis, S. Oliver.

Pencilled Hamburg, cockerel, Vickery Bros.

Pencilled Hamburg, pullet, Vickery Bros.

White or black Hamburg, cock, J. Baptie, J. J. Cunningham, J. J. Cunningham.

White or black Hamburg, hen, J. Baptie, J. Baptie, J. J. Cunningham.

White or black Hamburg, cockerel, James Baptie, H. T. Lush.

White or black Hamburg, pullet, J. Baptie, H. T. Lush, H. T. Lush.

Polands, white crested, cock, S. Oliver, S. Oliver, Vickery Bros.

Polands, white crested, hen, S. Oliver, S. Oliver, Vickery Bros.

Polands, white crested, cockerel, S. Oliver, S. Oliver, Vickery Bros

Polands, white crested, pullet, S. Oliver, Vickery Bros., Vickery Bros.

Polands, Golden, bearded or unbearded, cock, S. Oliver, S. Oliver.

Polands, Golden, bearded or unbearded, hen, S. Oliver, S. Oliver.

Polands, Golden, bearded or unbearded, cockerel, G. Paxman, S. Oliver.

Polands, Golden, bearded or unbearded, pullet, G. Paxman, G. Paxman.

Polands, Silver, bearded or unbearded, cock, S. Oliver, S. Oliver.

Polands, Silver, bearded or unbearded, hen, S. Oliver, S. Oliver.

Polands, bearded or unbearded, cockerel, S. Oliver.

Polands, bearded or unbearded, pullet, G. Paxman, G. Paxman. G. Paxman.

Poland, A.O.V., hen (No. 154)

Red Cap, A.O.V., cock, F. Dunnett, F. Dunnett.

Red Cap, A.O.V., hen, F. Dunnett, F. Dunnett.

Partridge Wyandotte, cock, J. J. Cunningham, C. H. Curtis.

Partridge Wyandotte, hen, C. H. Curtis, J. J. Cunningham

Partridge Wyandotte, cockerel, J. J. Cunningham.

Partridge Wyandotte, pullet, J. J. Cunningham, J. J. Cunningham.

Any other standard fowl, not in list, cock, S. Oliver, C. H. Curtis.

Any other standard fowl, not in list, hen, S. Oliver, C. H. Curtis.

Any other standard fowl, not in list, cockerel, C. H. Curtis.

Any other standard fowl, not in list, pullet, C. H. Curtis.

BANTAMS

Exhibition, black or brown red, game cock, Geo. Buller, C. H. Curtis.

Exhibition, black or brown red, Geo. Buller, C. H. Curtis, C. H. Curtis.

Exhibition, A.O.C., cock, S. Oliver, H. T. Lush, Geo. Buller.

Exhibition, A.O.C., hen, H. T. Lush

Exhibition, A.O.C., cockerel, Geo. Buller.

Exhibition, A.O.C., pullet, Geo. Buller, Geo. Buller, Geo. Paxman.

Pekin, black, cock, James Baptie, James Baptie, J. R. Hope.

Pekin, black, hen, James Baptie, James Baptie, J. R. Hope.

Pekin, A.O.C., cock, S. Oliver, W. J. Outram, W. J. Outram

Pekin, A.O.C., hen, S. Oliver, W. J. Outram.

Pekin, A.O.C., cockerel, W. J. Outram, W. J. Outram.

Pekin, A.O.C., pullet, W. J. Outram, W. J. Outram.

Seabright, silver or gold, cock, S. Oliver, H. T. Lush.

Seabright, silver or gold, hen, S. Oliver, H. T. Lush, H. T. Lush.

Seabright, silver or gold, cockerel, S. Oliver.

Seabright, silver or gold, pullet, S. Oliver, Geo. Paxman.

Brahma, Bantams, cockerel, S. Oliver, (2 prizes).

Brahma, Bantams, pullet, S. Oliver, (2 prizes).

Geese, gray, male, 2 head, Bowles Bros.

Geese, grey, female, 2 head, Bowles Bros.

DUCKS

Aylesbury, drake, J. R. Hope.

Aylesbury, duck, J. R. Hope.

Pekin, drake, C. H. Curtis, A. C. Davey, A. C. Davey.

Pekin, duck, C. H. Curtis, A. C. Davey, A. C. Davey.

A.O.V., drake, S. Oliver.

A.O.V., duck, S. Oliver

Turkey, bronze, cock, James Baptie, Bowles Bros

Turkey, bronze, hen, Bowles Bros.

Guinea fowl, cock, W. Whitefield, Bowles Bros., J. R. Hope.

Guinea fowl, hen, Bowles Bros., W. Whitefield.

Best breeding pen of poultry, one and three females, for all large breeds, 2 head.

Class 31—Plants and Cut Flowers.

Foliage plants, best collection, Nellie Finnemore.

Ferns, best collection, J. C. Barnard.

Balsams, best collection, Nellie Finnemore, Mrs. Hounsell.

Geraniums, double, cut flowers, best collection, Mrs. Hounsell.

Geraniums, silver, best collection, Nellie Finnemore.

Largest and best collection of dahlias, named, Mrs. Hounsell.

Two large vase bouquets, without frames, Mrs. Hounsell, Nellie Finnemore.

Pair of table bouquets, Mrs. Hounsell, J. C. Barnard.

Hand bouquets, Mrs. Hounsell, J. C. Barnard.

Bouquets, everlasting, natural flowers, Mrs. Hounsell, (2nd.)

Pansies, colection, cut, Nellie Finnemore, Mrs. Geo. Chalmers.

Collection of annuals, in bloom, distinct varieties, named, Nellie Finnemore, Mrs. Hounsell.

Asters, best collection, cut, Percy Grieves, Nellie Finnemore.

Ten weeks' stock, best collection, Nellie Finnemore, J. A. Barnard.

Marigolds, best collection, Mrs. Hounsell, J. A. Barnard.

Floral designs for super table, Geo. McClelland, J. A. Barnard.

Verbenas, collection, cut, Nellie Finnemore, Mrs. Hounsell.

Petunias, best collection, cut, Mrs. Hounsell, J. A. Barnard.

Phlox Drummondi, collection, cut, Geo. McClelland.

Gladiolus, collection, cut, Mrs. Geo. Chalmers.

Zinnias, best collection, cut, Mrs. Hounsell, Percy Grieves.

Collection of cut flowers—annuals, biennials, and perennials—largest and best displayed, correctly named. First prize, jardiniere, presented by Macfarlane Wilson, Esq., value $2, Nellie Finnemore.

Class 32—Fine Arts.

(A) Oil Paintings—Copy.

Portrait or figure, Miss E. Waddell, Mrs. B. H. Eckhardt.

Landscape or marine, Mrs. E. Waddell, Annie Irwin.

Flowers, fruit, or inanimate objects, Annie Irwin.

Water Colours—Copy.

Portrait or figure, Miss E. Waddell, Annie Irwin.

Animals, Miss E. Waddell.

Lanscape or marine, May Nesbitt.

Flower, fruit, or inanimate objects, Mrs. B. H. Eckhardt, Annie Irwin.

Monochrome (any subject), Miss E. Waddell, Annie Irwin.

Pastel (any subject), Annie Irwin.

(B) Oil Paintings—Original Work.

Portrait or figure, Miss E. Waddell.

Animals, Miss E. Waddell.

Landscape or marine (Canadian subject), Miss E. Waddell, Annie Irwin.

Flowers or fruit, inanimate objects, Miss E. Waddell, Annie Irwin.

Water Colours—Original Work.

Portrait or figure, Miss E. Waddell.

Landscape or marine (Canadian subject, Miss E. Waddell, Annie Irwin.

Flowers or fruit, inanimate objects,

Monochrome (any subject), Annie Irwin.

Pastel (any subject), Miss E. Waddell, Annie Irwin.

Charcoal, Crayon, Pencil, or Pen and Ink.

Landscape (Candian subject)—Miss E. Waddell, Annie Irwin.

Drawing from east—Miss E. Waddell, Annie Irwin.

Drawing, fruit or inanimate object —Miss E. Waddell, May Nesbitt.

Animal—Mrs. Hounsell, Miss E. Waddell.

Photography—Professional List.

Best photographs (views)—R. M. Roy.

Best photograph (any subject)—L. Mendell.

Best photograph (group)—R. M. Roy.

Amateur List.

All photographs must be entirely the work of the exhibitor. Pictures must be mounted, and may be submitted framed, if desired. All prizes offered will be for photographic material to the value as stated.

Best 3 landscapes—N. A. Howard-Moore.

Best 3 portraits (made by ordinary

(Continued on page 6

25th ANNUAL EXCURSION TO NEW YORK VIA NEW YORK CENTRAL LINES

"AMERICA'S GREATEST RAILWAY SYSTEM"

TUESDAY, OCT. 4, 1910
WEDNESDAY, OCT. 5, 1910

$6.50 FROM BROCKVILLE. $7.00 FROM KINGSTON

Tickets Good Ten Days

Apply to nearest New York Central ticket agent for complete information, or write to

W. H. NORTHROP, General Agent, Watertown, N.Y.

Hotel Closed

The Royal Muskoka Hotel, Highlands of Ontario has just closed a most successful season. Among the notable guests who were at the hotel over last Sunday were the Earl and Countess of Abermarle and Lady Kippel, London, England.

COAL THAT IS COAL

Is the LEHIGH VALLEY COAL at **$7.40** PER TON

Hardwood

First Class. - - - Best in City

Four Foot $6.00 Per Cord

Cut and split as desired

—AT—

J. E. A. FITZGERALD
Phone 111.

LUMBER

And builders' materials of all kinds—Shingles, Scantlings, Joist and Bill Stuff—Mouldings, Casings and Base and all kinds of finish. Boxes and Box Shooks.

ALF. McDONALD ESTATE
Point St. Charles Mills

EAST CITY
COAL AND WOOD YARD

MAIN OFFICE—111 Hunter Street East
Phone 96

All sizes of the best mined coal delivered promptly to all parts of the city. Terms, Strictly Cash.

$7.40 Per Ton for September

We have installed a saw and splitting machine and are prepared to cut and split wood in any desired length. Best prices.

WEIR & O'BRIEN
ARCH WEIR JAMES O'BRIEN

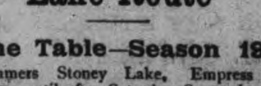

Lakefield and Stoney Lake Route

Time Table—Season 1910

Steamers Stoney Lake, Empress and Islinder, until after Saturday, September 3rd will connect at Lakefield with all trains for Stoney Lake.

Read Down A.M.	P.M.	P.M.		Read Up P.M.	A.M.	P.M.
Lv. 9.15	1.15	6.15	Lakefield	Ar 6.00	9.00	4.15
Ar. 9.45	1.45	6.45	Young's Point	Lv 5.30	8.15	3.30
9.55	1.55	6.55	South Beach	5.20	8.05	3.00
10.30	2.45	7.45	McCracken's L	4.30	7.15	2.45
11.00	3.00	8.15	Juniper Island	4.00	7.00	2.30
Ar.	5.00	9.00	Breeze's	3.00	6.00	2.00
		9.30	Crowe's Landing		5.50	
Lv. 11.30	3.30	8.45	Mt. Julian, Viamede	1.30	6.15	12.80
Ar. 12.00	4.00	9.00	Burleigh Falls	1.00	6.45	12.00

Meals served on board

Monday mornings steamer will leave Mt. Julian at 5.00 a.m., Juniper Island 5.10 and McCracken's 5.20. Connecting with 6.40 train for Peterborough, arriving at Peterborough at 7 a.m.

MEALS SERVED ON BOARD.

Company reserves right to change time table without notice.

Tickets honored by Str. Lintonia, Capt. Gray, for passage between Peterborough and Stoney Lake, through the canal only.

For excursion rates, dates, etc., write to the

Stoney Lake Navigation Co'y
Young's Point.
F. G. YOUNG, Gen. Man.

Robt. Fair & Co. Limited

The Dress Goods Section is Having its Day

EXCEPTIONAL LARGE SELLING SINCE THE SEASON OPENED

With more goods pouring in every day from the trains, and more pouring out via our customers, our Dress Goods Counters present a mighty busy appearance.

Surely from such good stuffs as these you will be able to select what you want for fall and winter wear.

THE POPULAR ALL WOOL POPLINS in black and all the new colors, 42 to 46 inches wide. Prices—**50c, 75c** and **$1.00**

NEW ALL WOOL WIDE WALE EFFECTS in black and new autumn shades. **50c, 75c, $1.00** and **$1.25**

IMPORTED FRENCH BROADCLOTHS for suitings, our old reliable qualities. They come in blacks, browns, navy, green, and raisin. Price—**$1.25, $1.50** and **$2.00**

BRITISH and FRENCH VIOLES of beautiful finish for gowns and separate skirts. Price—**50c, 75c, 85c, $1.00** and **$1.25**

ALL WOOL PANAMA CLOTHS of even texture and superior quality of wool in black and a full range of all the new autumn colors. Prices—**50c, 75c, 85c** and **$1.00**

Other varieties embrace Silk Warp Materials, Taffeta Cloths, Shot Effects, San Toys, Bedford Cords, Vicuna Cloths and the old reliable Henrietta Weaves, and all other nobby styles in Autumn Dress Goods. There's a temptation to buy in every assortment.

SILKS—The new season has called forth a wealth of silk beauty. The looms have produced the most choice colorings, the most beautiful patterns, the carefully blended effects that are sure to meet the approval of well dressed ladies.

Robt. Fair & Co. Limited

383 George Street - - - - - Peterborough

NEWSY NOTES FROM NORWOOD

Bank Manager Goes West—Alliance Lecture—Choir Member Honored

Special to the Review.

Norwood, Sept. 19—Miss McDonald, of Peterborough, spent the week end at the home of Mr. and Mrs. J. Lillie, Spring street.

Mr. Harold Lees, of Cordova, spent Sunday in town.

Mr. Stewart W. Laing, of Peterborough, spent Sunday in town, the guest of Mr. and Mrs. E. J. Laing.

Mr. Weir, of Montana, is visiting his brother, Mr. J. Weir.

Mr. Will Howson, who has been manager of the Bank of Montreal at Stirling for some time past, left this morning for the West. On Wednesday of last week the Oddfellows of Stirling tendered Mr. Howson a banquet, and on the Thursday evening the Masons also gave a banquet in his honor. Mr. Howson is a Norwood boy and spent Sunday with his parents here before leaving for the West.

Mrs. T. Waller visited Peterborough last week.

Mr. E. J. Haing and son, Earl, spent Friday and Saturday in Peterborough.

Mr. and Mrs. T. Pace, of Cordova, visited Mr. and Mrs. J. L. Squire on Sunday.

Mr. and Mrs. Thomas Sanders, of Seattle, Wash., visited at the home of Mr. and Mrs. C. J. Searight last week.

Mrs. M. Bailey, of Los Angeles, Cal., is the guest of her sister, Mrs. J. Patterson, Queen street.

Mr. Earl Kidd, of Toronto, formerly of Norwood, was in the village last week.

Mr. W. L. Couch, of the Royal Bank staff, South River, spent a few days at the home of Mr. and Mrs. M. Nicol last week.

Mr. E. P. Cuffe will hold his fall millinery opening on Tuesday of this week and the following days.

Mr. J. A. Sexsmith, M.P., was in town last week.

Mr. Primrose, of Havelock, was in Norwood on Friday.

Mrs. W. Fry and daughter, Muriel, left on Saturday morning for their new home in Orillia.

Mr. and Mrs. C. H. Criss, of Tofield, Alta., are the guests of the latter's parents, Mr. and Mrs. Jas. Harper, and other relatives here.

Mr. J. Hendren and son, Karn, visited Peterborough on Saturday.

Mrs. Richard Lees, of Peterborough, is the guest of her father, Mr. R. W. Waters.

Miss S. Livingston, of Peterborough, is spending a few days with her parents here.

Mrs. B. E. Moffat and children, of Iowa, who have been visiting her parents, Mr. and Mrs. George Reynolds, returned home last week.

The "Sunny South" concert, held in the town hall here on Friday night, was a decided success, the hall being filled to the doors.

ALLIANCE LECTURE.

The Rev. G. W. Hanna, B.A., Secretary of the Lord's Day Alliance, gave an interesting lecture here before a large audience in the school room of the Methodist church on Wednesday evening of last week. Mr. J. L. Squire, President of the Lord's Day Alliance, acted as chairman, while the resident ministers, Rev. Matthew Cree, B.A., Rev. B. W. Tucker, B.A., B.D., and Rev. George Rowland also took part in the service.

Miss M. Laing visited Hastings on Sunday.

Mr. Norman Chisholm, of Toronto, is the guest of Mrs. A. Howson, Queen street.

Mr. Arthur Dingman, B.A., of Toronto, sang to large and appreciative congregations in the Methodist church here on Sunday morning and evening.

Mr. J. Johnston is moving into the dwelling on Peterborough street owned by Mr. J. Hendren.

Miss Nellie White, of Toronto, is visiting Norwood friends.

Miss Muriel Searight is spending a few days in Peterborough, the guest of her sister, Mrs. I. D. Moore.

Mr. E. J. Laing was in Havelock on business on Monday.

Misses L. Comstock and E. Sargent, of Westwood, were in town on Friday.

Messrs. L. Killoran, Reeve Brault, J. Doherty, S. Scales, J. McLaughlin, Mr. and Mrs. W. E. McMillan, Mr. D. McNaughton, G. Ford, and Mr. and Mrs. Gardiner are among those who attended the Peterborough Exhibition on Saturday.

Mr. J. Rogers was in Peterborough on Saturday.

Mr. J. F. Elliott and Mr. Alex. Clarke visited Peterborough last week.

A PRESENTATION.

On Wednesday evening last the members of the Methodist choir assembled together at the home of the choir leader, Mr. George Duffield, and presented Mrs. Will Fry, who has been a valued member of the choir for eleven years, with a handsome cut glass berry bowl and a cut glass mustard pot. Mrs. Fry left no Saturday morning for Orilia, where she and Mr. Fry will reside.

Attention

All members of Queen Alexandra Circle No. 136, A. O. F., are earnestly requested to be present this (Wednesday) evening at eight o'clock sharp. As matters of importance is to be discussed. E. J. Martin, Sec.

NEWS FROM THREE LIVE PLACES

Live Gossip—Many Interesting Personals—Coming—Going.

CAMPBELLCROFT

Mrs. Elliott of Peterborough visited her son, Harold, at Durham's greatest store, last week. Report says she was making preparations for Harold's bride's home coming.

Mrs. Toms took in Peterborough Fair last week.

Mr. Cyrus Allison of Midland spent a few day's here last week.

Mr. Cherley Moyse is making arrangements to move to Port Hope, he having secured the agency for the Massey-Harris Co.

Mrs. Ben McMann was in Millbrook last week in consultation with the dentist, in consequence she has a very sore mouth.

Mrs. Nellie Chrate of Barrie, is visiting her sister, Miss McMurtry.

Mr. F. Irwin is making extensive alterations to Mr. H. B. Lawson's residence, and dame rumor says that there is a brand new bride coming to live there soon. Is that so Harry?

Miss Lou Polts of Elizabethville attended St. Paul's Church last Sunday.

Mrs. Wm. Dean of Garden Hill spent a day with her mother, Mrs. Rooney, last week.

Miss Bertha Noble is ill with malaria fever, but with Dr. Bealtz in attendance we look for a speedy recovery.

Miss Edna Campbell is attending the McDonald Institute in Guelph.

Miss Muriel Campbell visited her aunt, Mrs. Wood, Campbellcroft, last week.

PERRYTOWN

The hum of the threshing machine is music that the citizens are entertained with these days.

Mr. Langstaff of Clarke is being entertained by the majority of the farmers here and will be until the threshing season is over.

Mr. Wm. Purcell had the misfortune to fall out of an apple tree, and is nursing a sore side and arm.

Mr. and Mrs. Thos. Wilson of Gray's Corners spent Sunday with their son, Fred.

Mrs. Morton of Beech Hill entertained the W. A. of St. Paul's Church last Wednesday.

Mr. S. F. McMurtry took in Peterboro' Fair last Friday.

Mr. John Purcell, Welcome, spent Sunday with his brother, Mr. Wm. Purcell.

GARDEN HILL

Miss Ethel Leggit of Canton spent Sunday with her mother, Mrs. Robert Leggit.

The majority of our citizens attended the funeral of the late George Horner to Oak Hill cemetery last Saturday.

Mrs. Joseph Horner and son are still very ill with typhoid fever. A trained nurse from Peterborough is in attendance.

Mrs. MacLuney of Port Hope visited her cousins here, Mr. and Mrs. Tom McLuny, last Sunday.

Mr. John Lippeth has decided to remain on Thos. Luth's farm for another year.

Miss Nolts, Elizabethville, spent Sunday at Mrs. Robert Maize's.

HAVELOCK HAPPENINGS

Landmark Razed by Fire—Tax Rates Levied—Is the Water Bad?

Special to the Review.

Havelock, Sept. 20.—The fire alarm called our citizens from their beds at one o'clock on Sunday morning, when another of the old land marks at the west end was consumed by fire. The Duffield Block, which has stood at the west end of Ontario street for over twenty-five years, and which was in a very delapidated condition, was the scene of the fire.

There had been no person living in it for some time, and the origin is unknown. It was not long until the whole building was a mass of flames, and only for the rain that had fallen before, the fire would likely have spread to other buildings.

HOUSE NEARLY BURNED

The home of Mr. Wm. McKay, which stands about twenty-five feet to the south, caught fire several times, but the stalwart bucket brigade succeeded in saving it.

Mr. James Thompson, M.P.P., while assisting in the fire fighting, had a bad fall on account of the breaking of a ladder, but escaped with a severe bruise on his leg.

BUSINESS SOLD.

Mr. K. McKay has sold his tailoring business to Mr. Jas. Morrison, of Unionville, who takes possession on Tuesday morning. He will reside in Mr. Alex. Mathison's new residence on Alexander street.

Mr. Williard Hubble, of town, has purchased the farm of Mr. Dan Kelly, near Blairton Station.

THE TAX RATE.

The following tax rates have been levied for the year in Belmont and Methuen townships;—County rate, 4 7-10 mills; township rate, 6 3-10 mills; house of refuge, 1 mill; general school rate, 9 mills. The trustee rates are—S.S. No. 1, 4 1-10 mills; S. S. No. 2, 5 3-10 mills; deb., No. 4, 5 1-10 mills; S.S. No. 3, deb. No. 1, 5 4-10 mills; S.S. No. 4, 6 8-10 mills; S.S. No. 5, 8 8-10 mills; S.S. No. 6, 7 1-10 mills; S.S. No. 7, 4 7-10 mills; S.S. No. 8, 17 6-10 mills; S.S. No. 9, 10 mills; S.S. No. 10, 10 4-10 mills; S.S. No. 11, 12 5-10 mills; S.S. No. 12, 6 1-10 mills; deb. No. 7, 5 5-10 mills; S.S. No. 13, 12 1-10 mills; S.S. No. 14, 14 2-10 mills; S.S. No. 15, 23 8-10 mills.

The Belmont Council will meet again on September 24th.

COONS ENTERTAIN.

Rockwell's Sunny South Company, a colored organization, appeared before a crowded house at the town hall on Thursday night last, and gave a very creditable darkey show. A Coontown parade was held at noon on Thursday.

A large number from town and the surrounding country attended the Peterborough Fair last week.

Mr. Roy Campney has purchased the residence and two lots on the corner of Ann and George streets, from Mr. Ed. Chapman, of West Toronto, for $1,600.

IS WATER BAD?

The water from several wells in town have been sent to the provincial authorities for examination, by order of the Board of Health, which held a short session on Tuesday evening last.

PERSONAL

Mrs. C. E. Sager and children were the guests of Norwood friends last week.

Mr. H. Buchanan of Toronto is spending a week at his home here.

Miss McLaughlin of Norwood is the guest of Mrs. O. Hicks.

Mr. E. Laing of Norwood was in town on Monday on business.

Mr. and Mrs. M. Swain are on a visit to friends in Boston.

Mrs. C. H. Boardman is on a visit with relatives in Rochester, N. Y.

Mr. and Mrs. Murphy and daughter Miss Vera, of Rochester, are visiting Mr. and Mrs. George Young.

Mrs. Spilsbury, who has been visiting her mother, Mrs. H. Falkner, has returned to Peterborough.

Mr. A. Moore of Peterboro' was in town last week on business.

Miss E. Galvine, of Carleton Place, is visiting her cousin, Mrs. C. Powers.

Miss Ada Holcombe was in Peterborough on Thursday last.

Misses Florence and Stella McWilliams of Mannora visited Miss M. McWilliams on Sunday.

Mrs. Searight and Miss Searight of Norwood were in town on Sunday.

Mrs. John Lancaster and Mrs. Edwin Christie of Westwood visited their niece, Miss Eva Lancaster on Tuesday last.

Mrs. H. Falkner and Mrs. Thomas Falkner have returned from a trip to Ottawa and St. John.

Mr. C. E. Packerham of Norwood was in town on Saturday last.

Mr. Dyer of Brandon visited his mother, Mrs. Dyer, Rush Point, last week.

Among the out of town guests who attended the McKee—Sawyer nuptial on Wednesday last were:—Mr. Thos. McKee, father of the groom, Misses Ethel and Amy McKee, Miss English, M. J. English, Messrs. Jas. and Wm. English, Mr. and Mrs. T. H. Adams, Mrs. F. J. Jamieson, Mrs. J. J. Turner, Mrs. L. Turner, Miss E. Nesbitt, Mrs. J. J. Howden and Mr. and Mrs. H. Soanes, all of Peterboro'; Miss Edna Stupe and Mr. Wm. Meredith of Toronto; Miss Belle Montgomery of Collingwood.

Mr. Fred. Watson has been engaged as clerk in the stores department of the C. P. R. here.

Mrs. (Dr.) Holdcroft and family have moved in from their summer cottage at Koshe Lake.

Miss Paquet of Butte is the guest of her brother, Mr. Arthur Paquet.

Wm. Weese is on a trip to New York, Boston, and Orange, N. Y.

Miss Addie Briggs is vistiing with her sister, Mrs. Thos. McClure.

LAKEFIELD NOTES

Miss Ethel Comerdow, who has been visiting her aunt, Mrs. W. J. Madill, left for her home in Syracuse.

The Rev. Mr. Burns, pastor of the Presbyterian Church, gave in his resignation on Sunday night, Sept. 18.

Mr. Walsh of Ogensburg has returned to the village and resumed his work with the Cavendish Lumber Co.

The Baptist congregation have purchased the property of Mr. R. Duff, for their parsonage.

Miss Molly Young has returned home after spending a week with her sister, Mrs. Dr. Gibson.

Mrs. Leonard of Toronto has accepted the position as milliner at Mr. S. Singer's store.

Mrs. R. Girven is visiting her daughter, Mrs. S Sargent of Otonabee.

Mr. W. J. Madill and Mr. Labell took in the Peterborough Fair.

Canadian Pacific Railway

Another Farm Laborer's Excursion will be run from Peterborough on Sept. 23rd, Special train will leave Toronto at 2 p.m. Leave Peterboro at 7.42 a.m, Fare—going $10 returning $18.00. For further information see Wm. McIlroy Agent, 343 George St. 4d

EXCURSION TO NEW YORK OCT. 4. 5.

Via New York Central. Round trip fare from Brockville, $6.50, from Kingston, $7.00. Tickets good in day coaches only, and valid for return on or before. October 14th Write ticket agents at above points or to W. H. Northrop, General Agent, Watertown, N. Y. for circular giving special and regular train service, and complete information. Special trains will run Oct. 4th only.

In an auto accident at Cooksville, Mrs. Nichols, of Rochester, had her wrist and two fingers broken.

It Saves You Waiting

On Saturdays we have so many persons who drive long distances or come by train, that we are unable to promise appointments for that day, but we wait upon persons in turn. Many persons call write or phone for appointment, we then reserve time for such and it saves them much waiting, as the time so given is kept open for them. We make such appointments for any day or evening other than Saturday. Evening is quite as good as day time for the eye examination, but it is necessary to arrange for this a day or two in advance.

The Peterborough Optical Institute

IN THE MARKET BUILDING

J. W. BROWETT, Optical Specialist, Teacher of Opticians, Graduate of the Optical Colleges of Montreal, Toronto, Philadelphia, New York, Chicago and Detroit. Over 20 years experience in examining eyes for glasses

OSKIGMONG

The men who have been guiding are all home and report a busy time during the fishing season.

We are having remarkably fine weather.

The people are busy harvesting wild rice and say the crop is good this year.

Wild ducks are very plentiful this fall.

Mr. Johnson Pandaush of Hiawatha made a flying visit here last week.

Lorenzo Bow Taylor, aged three, died in Chemong on Tuesday. The dead child was a son of L. D. Taylor.

Knox Church Notes

Mid week service to-night at 7.30.

An important meeting of the Ladies Aid Society, to which all ladies of the congregation are urged to attend, will be held on Thursday afternoon at 2.30.

Choir will meet for special practice Thursday evening, at 8 p.m. All men who intend to take part in the male chorus, kindly attend.

Boys' Club reassembles at 7.30 Friday night.

Sunday school rally on Sunday. Special address by Rev. J. A. Stewart of Hespler.

Men's rally at evening service. Special message to men by Rev. Mr. Stewart. A male choir will assist in the service. All men are invited.

KID GLOVES

T. C. Elliot opens this Fall, one of the largest Kid Glove Departments in Peterborough. All the best makes are shown — all shades

Fourteen pioneers of the Lilloet, B. C., district, living within a radius of one hundred miles have an average of 79 years.

GRAND TRUNK RAILWAY SYSTEM
RAILWAY TIME TABLE

	Arrive.	Depart
Lindsay, Orillia, Midland, Gravenhurst, North Bay, Stouffville and Toronto	11.40 a.m. / 9.00 p.m.	8.25 a.m / 5.35 p.m
Port Hope, Toronto, London, Detroit, Chicago & West, Niagara Falls, Buffalo, Cobourg, Montreal and East	8.25 a.m. / 5.30 p.m.	11.40 a.m / 9.00 p.m.
Toronto, Lindsay, Stouville, Uxbridge and Markham	10.15 p.m.	7.10 a.m.
Lindsay Local	8.15 a.m.	9.10 p.m
Hastings, Campbellford, Madoc, Belleville, Kingston, Montreal and East	8.10 a.m. / 8.55 p.m.	8.30 a.m / 1.40 p.m
Lakefield	9.50 a.m. / 5.15 p.m.	8.35 a.m / 11.55 p.m
New addition in Lakefield service for summer, Mondays only, special train from Lakefield arrive	7.00 a.m.	

CANADIAN PACIFIC RAILWAY

To Peterboro' Going East,
11.28 a. m., Norwood, Havelock, Ottawa, Montreal
7.42 p. m., Indian River, Norwood, Havelock, Tweed.
12.31 a. m. midnight, Havelock, Tweed, Smith's Falls, Montreal, Quebec, Portland, Boston and New England points. Ottawa express, Norwood, Havelock, Ivanhoe, Tweed, Smith's Falls, Carleton Jct., Ottawa.

To Peterboro' Going West,
5.26 a. m. for Toronto, Hamilton, Brantford New York, Woodstock, St. Thomas, Chicago, etc.
7.47 a. m. for Cavanville, Manvers, Pontypool Burkton, etc.,
4.38 p. m. Pontypool, Lindsay, Toronto, Hamilton, Galt, Woodstock, London Detroit Chicago, also Fort William, Winnipeg and all points in North West Canada

J. E. Laughlin, G. T. R. agent at Windsor for eleven years, has resigned and will go to California.

FRENCH DRY CLEANING AND PRESSING

Old and new customers will find that they will have the same first class work and promptness as formerly, in either stores.

Contracts taken. We call for and deliver

TWO STORES:—
173 Simcoe St. - - Phone 669
Charlotte St. - - Phone 575
Machine Phone 357

COMING

Prof. DORENWEND
of Toronto
the well-known Hair Goods Artist will visit
PETERBORO
at the Oriental Hotel on
Friday, Sept. 23rd, '10

TRANSFORMATIONS, POMPADOURS SWITCHES, CLUSTER-CURLS

During this visit he will be showing the latest Parisian and New York styles. You are particularly invited to call, inspect and try on any of these creations.

THE DORENWEND SANITARY PATENT TOUPEE

For Gentlemen, who are bald, is a head covering, far superior in both style and durability to any other manufactured. At the present day over 90,000 of these are in use throughout Canada and the United States. Call and have free demonstration.

REMEMBER ONE DAY ONLY

THE DORENWEND CO., of Toronto, LIMITED
103-105 YONGE STREET

WE WANT YOU

TO CALL AND SEE THE

NEW FALL GOODS

Remember, we are Always Glad to Show Goods whether You come to Buy or merely to Look

- New Fall Overcoats
- New Tweed and Worsted Suits
- New Wool and Fleece Lined Underwear
- New Gloves; Mocha, Kid and Chamois
- New Shirts; Linen, English Print & Flannel
- New Coat Sweaters; Grey, Green, Brown & Navy
- New Fall Hosiery, Cashmere, Wool and Worsted

H. LeBRUN & CO.

PROBABILITIES
Moderate to fresh winds; fine Friday, local showers.

THE DAILY REVIEW

REVIEW WANT ADS.
BRING RESULTS
One Cent a Word

VOL. LXI., No. 68. | PETERBOROUGH, ONT., CANADA, THURSDAY, SEPTEMBER 22, 1910 | TEN CENTS PER WEEK.

ONE HUNDRED NEW MEMBERS ON THE FIRST DAY

Success Assured — **Workers Enthusiastic**

C.M.A. ARE UNWILLING TO ADVOCATE HIGH TARIFF

Recommendation of Committee That an Educational Campaign be Instituted is Rejected by Convention—Will Wait and See What Steps Are Taken.

Vancouver, Sept. 22.—Practically rejecting a resolution to conduct a campaign of education along tariff policy lines, but at the same time expressing the hope that the Dominion Government would not overthrow the present fiscal arrangements in favor of those more radically making for free trade, the Canadian Manufacturers' Association yesterday debated the most important features of the present situation with respect to free trade and protection.

"Let us not listen to a sectional, parochial, little meeting of grain growers," said C. S. J. Phillips of Montreal, in urging that no discussion of the issues be undertaken at the present time.

"The less said now, the better," remarked A. Saunders of Goderich.

It was in adopting this idea of silence for the immediate present that the convention decided not to make any move towards instructing its tariff committee to go ahead with a campaign along protection lines.

The debate came at the close of the reception of the tariff committee's report. It was to the effect that the committee mentioned undertake the duty of issuing pamphlets, laying the tariff situation before the citizens of Canada, especially those in the agricultural districts, and that a select committee meet their representative body for the purpose of taking up the whole issue.

H. J. Waddie of Hamilton proposed the resolution, and R. A. Robertson seconded. While nothing in it specifically stated that protection was to be laid before the people as a desirable policy, yet that was the understanding, and the entire debate was not centred on whether protection was needed or not, but rather as to whether the association should advance protection arguments now, or wait until the opening of Parliament before attempting to meet the memorials recently laid before Premier Laurier by the farmers of the middle west.

Mr. Waddie, who was responsible for the unsuccessful resolution for a tariff educational campaign, said the farmers needed the lesson the most. The discussion had been missed by the manufacturers on their way across the prairies. There the free trade germ had been started, and, with advent of so many free traders from the old country, who found the present tariff conditions in this young land rather irksome, the doctrines of free trade would be largely spread, unless a counter campaign was carried on. The farmers evidently thought that they were being "soaked" for the benefit of the manufacturers' interests, and it was the duty of the latter to demonstrate that this was not so.

P. W. Ellis of Toronto thought that it would be wiser if the manufacturer would take some action to hold a conference with the agricultural interests, with a view to arriving at some amicable arrangements as to tariffs. At the present time some of the free traders, such as one man in Portage la Prairie, declared that the seven million people in Canada should not be taxed $100,000,000, but they did not go on to say to what they proposed doing to raise the money necessary for the improvements demanded in the Dominion, and they did not offer any changes to the present policy of tariffs prevailing in the country. It was strange why so many took exception to the levying of duties which provided money for the needs of Canada. He followed with illustrations of what had been achieved by the protection in the United States.

R. A. Robertson of Hamilton, confessing himself as one of the "extinct dodos" in the manufacturing ranks who did not favor high protection, declared that, instead of starting a campaign to spread the doctrines of protection, it would be wiser to approach the farmers with a little sugar coating and hold conferences with them. It could perhaps be termed "A Conference for the Discussion of Ways and Means for Maintaining the Revenue of the Country."

The supporters of the "wait" idea won, and an amendment to leave the whole question in the hands of the committee to do as was thought best, took the place of the resolution which was withdrawn.

Only one business session was held yesterday. Three will be held to-day, the closing day of the convention, with a banquet in the evening, following the election of officers and members of the executive council. Ballots have been handed out to the delegates and will be returned to-day.

Assaulted Six-Year-Old Child.

Winnipeg, Sept. 22.—Two years and twenty lashes was the sentence meted out by Judge Meyers yesterday to Arthur Lefevre, for criminally assaulting a child six years old. R. P. Graham, deputy assistant attorney-general, for the crown, recommended the maximum penalty, that of life.

Married at Eighty-One.

Leamington, Sept. 22.—Major A. W. Morley, 81 years of age, was united in marriage here yesterday to Mrs. Mary Wood, aged 73 years. The major was born and raised in Lake County, Ohio. He is a veteran of the American civil war.

Taxi Drivers Out on Strike.

Pittsburg, Sept. 22.—All Pittsburg taxicabs were tied up at midnight because of a strike of the chauffeurs, who declare they will not return to work until the companies agree to pay for the gasoline.

TROLLEY CARS COLLIDE—FORTY-TWO LIVES LOST

Fort Wayne, Ind., Sept. 22.—Forty-two passengers were killed and seven were seriously injured in a head-on collision between two interurban cars on the Fort Wayne and Bluffton division of the Fort Wayne and Wabash Valley Line yesterday. The wreck occurred seven miles north of Bluffton at a sharp curve.

The cars in collision were a northbound local car, crowded to the steps, and a southbound extra car from Fort Wayne. They met while both were running at high speed.

The collision is said to have been made by a misunderstanding of orders for the southbound extra to take a switch near Kingsland. The motormen of the two cars did not have time to set brakes when they sighted each other.

The heavily loaded northbound car was crushed and the bodies of the dead and injured were strewn on either side of the track amid the wreckage. The screams of the injured men and women, following the crash of the cars, brought the neighboring farmers to the scene.

Conductor Spiller of the southbound car was unhurt, and ran back toward Kingsland and flagged a car which was approaching the wreck at full speed and would have plunged into it.

Wrecking cars and physicians were rushed from Fort Wayne and Bluffton and the bodies of the dead and the injured were conveyed to hospitals in the two cities.

BAR HOBBLE SKIRT FROM THIS CHURCH

Grovesville, N.J., Sept. 20.—Rev. Peter Henry, of the First Reformed Church, walked out of his study the other day and saw a hobble skirt. Rev. Mr. Henry made a mental note of it, and on Sunday the hobble skirt was his theme. He called them walking balloons and designated the wearers as lunatics and godless ones.

The anti-hobble crusade created a sensation in town, for the pastor made the positive announcement that no woman wearing such a skirt would be admitted into his church. "Any one," said he, "who will so debase herself and her sex as to wear such a sartorial travesty should be chastised."

LATE TICKS FROM WIRES

Ira Rymal, a prominent farmer of Mersea Township, is dead.

The Bishop of Salisbury arrived at New York from England yesterday.

The Canada Steel Co. will build a four hundred thousand dollar mill at Hamilton.

Wm. J. Bryan has announced that he cannot support the Democratic nominee for Governor of Nebraska.

Gen. Sir Robert Baden-Powell reached Ottawa on his way home after a week or more spent in the woods.

It is reported that the Old Guard Republicans in New York may propose Senator Root for Temporary Chairman of the convention at Saratoga.

No damage to the crops west of Edmonton has resulted from the recent frosts and rain, according to J. J. Moore of the Immigration Department.

Three men were arrested at Oak Lake, Man., with about four thousand dollars' worth of jewelry in their possession, stolen from a store in Mamiota.

Judge Demers of Montreal refused yesterday to maintain an injunction against the civic enquiry into the charges that certain employes were Freemasons. His honor declared, however, that the investigation was irregular.

That Canadian manufacturers should unite in having an agency in the City of Mexico is the suggestion made by the trade commissioner in the weekly report issued by the Department of Trade and Commerce. At present the U. S. practically controls the market.

CRIPPEN MUST STAND TRIAL FOR MURDER OF BELLE ELMORE

Ethel Leneve is to be Tried as Accessory After the Fact—Evidence That She Was Going to Marry Crippen After His Divorce Turns Tide Against Her.

London, Sept. 22.—Dr. Hawley H. Crippen and his typist, Ethel Clara Leneve, were formally committed yesterday for trial for the murder of the former's wife, Cora Belle Crippen, the actress who was known on the stage at Belle Elmore. The doctor is charged as the principal and his companion as an accessory after the fact.

Arthur Newton, counsel for the prisoners, said he would reserve his defence until the trial proper was held.

The inquest into the death of the person, parts of whose body were unearthed in the cellar of the Crippen home in Hilldrop crescent, has not been ended, and another session of the court will be held next Monday. The crown has attempted show that the parts found were of the body of Belle Elmore, but its medical experts have not been able to swear positively regarding the sex of the victim. At Monday's session Emily Jackson, at whose home Miss Leneve lodged up to March 12 last, recited a conversation which she had with her lodger, which indicated that the girl expected to marry Crippen after his wife had left him. This testimony appears to have robbed the accused girl of some sympathy which she has heretofore enjoyed, and was the cause of a hostile demonstration when she arrived at the Bow street court yesterday. The cab which she occupied, which was followed by a crowd of hooting women, and their taunts, were echoed by the throng that had gathered in the vicinity of the court.

There was nothing especially new in yesterday's testimony. Inspector Dew identified the suit of boy's clothing, which William Long swore he had purchased at Crippen's request, as the suit worn by Miss Leneve at the time of her arrest. Mrs. Jackson repeated the evidence which she had given before the coroner's jury. Miss Merion Curnow, who formerly was employed as an office manager by Crippen, told of cashing checks for the doctor shortly before he fled for Canada. She said Crippen told her to say nothing about him to anyone. Gilbert M. Rylance, the prisoner's partner in the manufacture of artificial teeth, told of receiving a note from Crippen in which the latter said that in order to escape trouble he would be obliged to absent himself for a time.

ONTARIO PEACHES IN LONDON

Toronto, Sept. 22.—C. C. James, deputy Minister of Agriculture, received a cablegram from N. B. Colcock, Ontario Government agent in London, yesterday, stating that the first shipment of Ontario peaches to England have arrived in excellent condition and the fruit is on sale in Covent Garden, where it is eagerly sampled by dealers.

The fruit was grown near the experimental farm at Jordan, and was selected by P. W. Hodgetts.

Consignments of peaches have been made from South Africa to London, and Mr. James states that 5,000 baskets will be shipped from Ontario to London this season.

"LINE BUSY" AND THEN TWO WOMEN GOT VERY BUSY

Pittsburg, Pa., Sept. 21.—Incensed over the continual repetition of the phrase, "Line's busy" while she and her guests were delayed at bridge whist because of an absent friend, Miss Hazel Gillen, daughter of John Gillen, prominent horseman and ice manufacturer of Fayette City, Pa., last night left her home and her guests to investigate the local Bell Telephone Exchange and learn the reason why she could not get telephone connections with a young woman she wanted to "fill in."

Trouble was found and plenty of it when Miss Gillen reached the head of the first flight of stairs at the exchange. A whirlwind in the form of the much abused "Central," Miss Lillian Usher, enveloped her and a second later both young women were rolling down the stairs and on to the sidewalk in each other's arms.

With their skirts wrapped about their shoulders the young women took a "death grip" on the sidewalk when they stopped rolling, and to the amusement of a number of men and boys proceeded to pull hair and attempt to choke each other, until one man stepped forward, righted their skirts and separated the two fighters. Hair "rats," side combs and barrettes and one switch, the ownership of which neither of the young women will acknowledge, littered the sidewalk.

In the meantime the father of Miss Gillen was entertaining the guests at the Gillen home, but within a few minutes the bridge party was broken up, when the hostess, with her hair hanging down her back, a deep scratch on one cheek, a black and blue eye and her evening costume in tatters, was assisted to the porch and into the hall, where a maid and her father took charge and carried the young woman to her room. She has not left the house since. Miss Usher was asked to resign. She escaped with a few bruises and one slight scratch. The technical charge made against Miss Usher by the telephone is leaving her switchboard while on duty.

THE GATEMAN SOME ATHLETE

American Colonel is Beaten by Canadian Student.

Windsor, Ont., Sept. 22.—Excitement reigned for a short time yesterday morning at the ferry dock when Douglas Kay, one of the best known athletes in Ontario, and winner of medals and trophies that would fill a bushel basket, gave Col. Lattimer, of Detroit, a demonstration of his pugilistic prowess.

Lattimer is one of Detroit's most prominent citizens and lives on the Canadian river-front above Walkerville. He came down to the ferry dock in his auto yesterday morning, just as the gates closed. Kay is acting as gateman at the ferry during the summer vacation. Words were exchanged between Lattimer and Kay and the former said he would thrash the young man. He received an invitation to come ahead. Lattimer jumped out of his auto and was promptly felled by a well-directed blow from Kay's fist.

Kay is a Toronto University student and holds an amateur record as shot-putter. He is also a disc thrower of renown.

CONFERENCE ON UNEMPLOYMENT

Paris, Sept. 22.—The international conference on unemployment yesterday decided upon the formation of an international association for the purpose of co-ordinating the efforts being made in different countries to combat unemployment through the establishment of separate national organizations.

Former Premier Bourgeois in closing the congress especially commended the attitude of the Labor representatives participating, and said that an opening of the whole question of unemployment would lead to a better understanding between employers and employes.

DREADFUL MURDER

Westchester, Pa., Sept. 22.—Search is being made to-day by the police of all towns in this vicinity for a man who is suspected of murdering Mrs. John Saus, her two small daughters, and a young son, at their home at Byers, Pa., 12 miles from here. The suspect formerly boarded at the Saus home, and it is believed robbery was the motive for the terrible deed, and that the four victims were killed in order to prevent an identification. The skulls of the woman and her children had been crushed in as though by an axe or heavy club.

The bodies were discovered by the husband and father upon his return from work Tuesday night.

A NOVELTY IN STRIKE

Halifax, Sept. 22.—A new phase of the strike in the Cumberland Railway & Coal Co.'s mines in Springhill, is being experienced. The men have been out for fourteen months. When the school re-opened the children of the strikers went out in a body, refusing to sit beside the children of the strikebreakers or men at work in the mines. The former were in the majority, and they not only went out, but stayed out.

The school authorities, to tide over the trouble in the meantime, have asked the non-union youngsters to stay away from school.

Boy Charged With Killing.

Gretna, Man., Sept. 22.—Diedrich Hiebert, a 13-year-old boy, has been committed for trial on a charge of having caused the death of Isaac Hiebert, who was found dead with a bullet wound in his head on Sept. 4.

Killed by Falling Gun.

Lindsay, Sept. 22.—At Lotus, a small village near Janetville, Donald Finney, went to visit a neighbor. A loaded gun fell down from a peg, went off and killed him instantly.

EIGHTEEN THOUSAND ON PARADE

Atlantic City, Sept. 22.—Eighteen thousand grizzled veterans of the civil war, with cadence that showed the weight of years they bear, marched yesterday through flag-bedecked avenues. Along the line of march arose the cheers and applause of the greatest crowd that ever saw a parade in Atlantic City.

Never before had the thinning of the ranks been so noticeable. Many of the states were represented by a mere handful of veterans. The smallest delegation was from Arizona, just an old grizzled veteran in line, who got nearly as much applause as he marched along as did the big army of Pennsylvania, which had the largest number of men in the parade.

PLOT TO KILL JAP EMPEROR

Tokio, Sept. 22.—A sensation was created by the publication yesterday afternoon of the alleged details of a plot among his own subjects to assassinate Emperor Mutsuhito.

The startling story appeared in The Hochi Shimbun, which states that the plotters, who are now under arrest, certainly will be sentenced to death, after trials before a special secret court.

This is the first time in the history of the country that the life of the sovereign has been plotted against by his own people, and the fact known. There are now in jail in this city a number of persons who are alleged to be active in the Allied Socialist movement.

Awarded $1,000 Damages.

Toronto, Sept. 22.—Henry Corby, 13 Temperance street, was awarded $1,000 in the non-jury assizes yesterday against George Bryan, 16 Temperance street, in a fight over a joist between properties which Corby claimed overcrowded on his land. Bryan has the option of paying the thousand or removing the objectionable portion of the joist.

CHAINED TO HIS CHAIR

Uniontown, Pa., Sept. 22.—The spectacle of a man charged with double murder being chained to his chair was presented here yesterday, when B. Frank Smith was brought into court in the continuance of his trial upon the charge of having killed his father and brother-in-law. Smith on Tuesday made a spectacular attack upon District Attorney Patterson during the court session, in a futile attempt to brain the public prosecutor with a heavy bottle.

FRANK JACKSON CAUGHT IN TOLEDO

Toronto, Sept. 22.—Word was received by Superintendent of Provincial Police Rogers yesterday that Frank Jackson, colored, has been arrested in Toledo, in connection with the murder of Jacob Enos at Chatham on July 18 last. Inspector Greer left last night for Toledo with the necessary papers, to apply for extradition.

The story of the affair is that Jackson, John Johnson and one Needham, were going home together about 11 o'clock on the night in question. They met Enos and a quarrel ensued. The latter was stabbed in the abdomen and Enos received a bullet in the eye, which penetrated the brain and proved fatal. Johnson has been arrested in Detroit, and if Jackson is extradited the pair will be charged with murder at the assizes in Chatham.

MURDERER A SUICIDE

Vancouver, Sept. 22.—George Reid, who murdered his wife at Clayburn two weeks ago in a fit of jealousy, committed suicide, for his body was found yesterday floating in the Fraser River. The throat was cut from ear to ear, apparently with the same razor that was used by Reid in killing his young wife. The young couple were from Midland, Ont.

No Frivolity for West Durham.

Bowmanville, Sept. 22.—West Durham fall fair yesterday was another record-breaker, for there were larger crowds than have been. This has been for years and continues to be a purely agricultural exhibition. No horse racing, midways or fake attractions. It is emphatically a live stock show, with horses far in the ascendancy.

Winnipeg Pioneer Dead.

Winnipeg, Sept. 22.—The death occurred yesterday morning of Edward Manahan, a well-known Winnipeg merchant, after an illness of about four months with Bright's disease. He came here from his birthplace, Lanark, Ont., in 1877.

SWALLOWED MERCURY PILLS

Ottawa, Sept. 22.—There was a scene of excitement in the police cells yesterday, when Rose Cyr, aged 19, who had just been sentenced to nine months with hard labor, swallowed three mercury pills in an attempt to commit suicide.

The strength of the dose probably saved her life, for in a few moments after swallowing the poison she became violently sick, and the pills were ejected before they had time to dissolve and permeate her system.

COLUMBIA'S RIGHT TO PROPERTY?

New York, Sept. 22.—The right of Columbia College to property worth approximately $1,000,000 bequeathed to it for a cancer research fund by the late George Crocker, the California millionaire, was attacked yesterday, when Crocker's stepchildren applied to the Supreme Court for an injunction to prevent the executors of the will from selling the property.

Changes In Bank of Ottawa.

Ottawa, Sept. 22.—David M. Finnie, who occupies the dual position of assistant general manager of the Bank of Ottawa and manager of the principal Ottawa branch, will from now on devote all his time to the duties of assistant general manager. F. C. Mulkins, assistant manager of the Bank of Ottawa here, has been promoted to be manager.

Ottawa Suffragist Dead.

Ottawa, Sept. 22.—Mrs. J. H. Brown, who was the leading spirit in the woman's suffrage movement in Ottawa, died yesterday afternoon. She was a daughter of Mrs. Dr. Youmans of Winnipeg. One of the deceased lady's sons is a reporter on The Montreal Witness, and another in on The Ottawa Free Press.

Aviator Fractured Skull.

Folkestone, Eng., Sept. 22.—Aviator Barnes, an Englishman, fell from a height of 50 feet and fractured his skull, while participating with Moisant and others in an aviation meeting here yesterday.

Threw Himself In Front of Train.

Owen Sound, Sept. 22.—An unidentified man committed suicide yesterday morning five miles south of here, on the C.P.R. tracks, by throwing himself in front of the northbound mail train.

SIR JAMES SENT KING PEACHES

London, Sept. 22.—(C.A.P. Cable.)—The Canadian Associated Press understands Sir James Whitney sent King George a box of Canadian peaches, and received a letter from the King's secretary acknowledging the receipt of the peaches.

Wants Representation for Women.

Montreal, Sept. 22.—There are suffragettes in Montreal, and a Mrs. H. Bullock of that fraternity appeared before the Technical Commission yesterday and complained that women were not represented on the board.

ORDER NOW

The STANDARD ANTHRACITE D. L. & W

SCRANTON COAL

$7.40 Per Ton

The Standard Anthracite at standard price. Builders' Supplies. British Columbia Shingles.

Hardwood $6.00 per cord. First class Mixed Wood $4.50 cord. Cutting and Splitting extra.

R. Hicks & Co

248 MURRAY STREET

The Daily Review

THURSDAY, SEPT. 22, 1910.

THE EXPOSITION

The Toronto Star, the Brockville Times and the Hamilton Spectator are arguing. The Star thinks that Ontario should erect a building to exhibit its products at the National Exhibition. The idea is a good one The province is rich, and we see no reason why its richness in mineral, in timber, in fish and bird and animal should not be shown. Then, too, the big pumpkin should have a place. Toronto is known as hog town, but it is certainly one of the cleanest, sanest and most up-to-date cities in America. Buffalo is dirty, Detroit is showy, but Toronto is solid, Toronto is sound.

WILL COME TO LIFE

The Galt Reporter is dead. However, it will come to life. There is nothing in the world harder to kill than a newspaper. "Stop my paper." the indignant subscriber comes in and orders his name off the list. "I'll give you the worst of it," he mutters, as he goes out. But the paper goes on day in, day out, in the same way. "Take out my 'ad.'" Yet the paper goes on. The manager dies. The paper has an editorial on his good qualities. The editor goes away. The gap is filled and he is soon forgotten. no matter how good he might have been. No one is indespensable, but a newspaper is, and the Galt Reporter will come out rehabilitated, re-dressed, and go on as if nothing ever happened.

BANG

The deer-shooting season opened in New York State on the 15th, already reports of hunters shooting one another in mistake for deer have begun to come in. One case is that of a young man shooting his father, the bullet smashing both bones of the leg below the knee. There are many people who never should be allowed in the woods with a gun. — Hamilton Times.

A form moves, a rifle is raised, the trigger is pulled, bang! The dogs are giving tongue—"My God, I've shot Bill." This incident took place last fall. This incident, yes an incident—no, a tragedy—took place last fall and they wired the widow. She put on mourning and took boarders. It will be repeated this year. The season when the fool rocks the boats is over, and the season when the fool with the gun enters the woods is about to arrive.

DISMISSED

Welland, Sept. 19.—Because his solicitor, W. K. Douglass, K.C., one of the most eminent lawyers in Canada, would not ask a trifling question which he had requested him to do, Roland B. Tanner, a young and wealthy fruit farmer of Fonthill, created a scene in the court room of the court house here on Friday afternoon the like of which has never been equalled in the Canadian courts in the history of Canada. He, in open court, dismissed his lawyer.

With Mr. Douglas was associated Mr. Hugh Rose. Well why shouldn't he dismiss him. He was paying the shot. That's all right, he was paying a man to do something for him and then wanted to tell him how to do it. If John Burns asked Bill Jones to plaster his house for him and then went in and told him how to handle his trowel, Bill would tell him where he got off at. Tanner made a mistake. Others make the same mistake. The president of the railway rides in his special train. The engineer is on the job. He doesn't show the engineer how to run his engine. He trusts him to get him over the line.

This is an age of specialists—you in your corner and I in mine. However, Judge Weils said; "Tanner, you have dismissed your lawyer, but you will have to pay his fee."

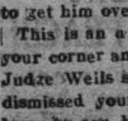

Wood's Phosphodine, The Great English Remedy. Tones and invigorates the whole nervous system, makes new Blood in old Veins. Cures Nervous Debility, Mental and Brain Worry, Despondency, Sexual Weakness, Emissions, Spermatorrhea, and Effects of Abuse or Excesses. Price $1 per box, six for $5. One will please, six will cure. Sold by all druggists or mailed in plain pkg. on receipt of price. New pamphlet mailed free. The Wood Medicine Co. (formerly Windsor) Toronto, Ont.

A LEARNED BODY

"Upon the Function and Fate of the Cystidia of Coprinus Atramentarius." By A. H. R. Buller, D.Sc., Ph.D.

The Royal Society of Canada will meet in Ottawa on September 26th, 27th and 28th. They are a learned body of men. They look like we do, they have a head, a mouth, nose and two eyes, legs and arms, but say, in that head is enough grey matter to stock a regiment of soldiers. They all wear 7 1-4 hats. They will discuss the function and fate of the cystida of Corpinus Atramentarius—whoever he is and whatever his business, it will all be decided at this meeting. Other live matters will be looked into. A. S. Eve and D. McIntosh will talk on THE INFLUENCE OF ACIDS AND SALTS ON THE AMOUNT OF EMANATION LIBERATED FROM A SOLUTION OF RADIUM. Now, this is a live question. However, it has nothing to do with the necessity for a garbage by-law and the use of the Musca Domestica.

THE ONE WHO ERRED

Beamsville, Sept. 19.—It looks as though a young lady has been decoyed from Oakville to Beamsville by a married man of the road, who travels for a firm in the city of Hamilton who, she claims, has $5 of her money and left her.

We are sorry for this girl. We know her. She is from a good family and is unfortunate enough to possess a fine physique and a pretty face. Yes, with it goes a weak will.

We are sorry for her because we know that she has tried to live right. We are sorry for the boozer and the poker player, who are struggling to be free. We see their mistakes but the Great and Infinite Eye sees their heart. He sees their hidden agony, their tears and remorse. The world will shun that girl, but the world is wrong. The world always puts its foot on any one that falls. Why is it. That Great Man who stooped and wrote on the ground did not. Why should we?

A CONCEPTION OF RELIGION AND HAPPINESS

Dear Friend;—Do you think I can succeed at 50?

Answer;—Not unless you do.

Dear Friend;—Seriously now, has any man of note (pardon my bluntness) ever written out a prescription of happiness?

Answer;—Dr. Charles W. Eliot, of Harvard, has just published a volume in which he prescribes that "the best way to secure future happiness is to be as happy as is rightfully possible to-day."

Among the possibilities of pleasures he names eating, seeing things, fireside joys, and productive labor, whether mental or manual. To be of service in the world is the keynote of his conception of both religion and happiness.

Dear Friend;—Here I am at thirty, and getting only $15 a week. What chance is there for me?

Answer;—A chance to rise.

Dear Friend;—I am greatly troubled by a gang of boys playing in the street under my window. What is a good way to get rid of them?

Answer;—Think of something else.

Dear Friend;—What are the greatest rewards offered in this world?

Answer;—Money for criminals, and happiness for all others.

CANADA AND ARGENTINA

A bye-product of the Laurier policy is the curiously unamiable attitude which some Liberal journals find it necessary to adopt towards other countries. They are busy shouting that the Laurier Government and the Laurier Government alone has made Canada great, rich, happy and prosperous. The awkward thing about the argument is that during the period that the Laurier Government has been smiling on Canada other countries have been prospering too. Has then the Laurier Government been working for these outsiders as well as for the children of the Kingdom? Or has there been a general world-wide prosperity in which Canada has shared while the Luarier Government sat on top, smiled, and drew salaries? Perish the thought. Those outside countries simply must not be prosperous. And so it happens that it is high treason now even to suggest that other countries are doing well. It is not necessary to show pleasure in their objectionable fortune. it is sufficient to mention it.

For example, in his speech at Guysborough, Mr. Borden noted that Argentina, a country in much the same position as Canada as regards great area, virgin soil, scanty population and adaptability for raising agricultural produce, has got on just about as rapidly as Canada has, though the poor things there have not had the Laurier Government to beam upon them. Forth with a squall of rage arose from the Laurier press. "Borden is knocking the country." Has he run down Canada? No. He simply has pointed out that another country in a similar position has done just about as well. Treason, treason.

Alas, facts are facts. During the last dozen years the progress of Argentina has been quite as rapid as that of Canada. Her wheat production is increasing with great rapidity; twenty-five years ago she imported flour for her own consumption; whereas now she imports five or six million tons of flour besides enormous quantities of wheat. She has an enormous live stock and dead meat trade. Her railways are growing at the rate of about 2,000 miles a year. The immigration into her plains is enormous. Here are a few facts.

In 1895 the cultivated area of Argentina was 12,000,000 acres and it now is 47,000,000 acres, of which 14,000,000 or 15,000,000 acres are devoted to wheat. Canada last year had about 9,000,000 acres in wheat.

Canada and Argentina—Take 2

With regard to wheat production, during the past four or five years the Argentine harvest has gone as high as 200,000,000 bushels and fallen as low as 140,000,000 bushels, while the Canadian wheat harvest has gone as high as 166,000,000 and fallen as low as 90,000,000 bushels. It is to be noted that the Argentine wheat exports are far heavier than those of Canada. The United Kingdom has imported wheat and flour from the two countries as follows. The flour is expressed in terms of wheat, and the unit is the hundredweight of 112 pounds—

	Argentine.	Canada.
1904...	21,841,650	9,036,643
1905...	24,093,067	8,369,391
1906...	19,383,028	13,824,283
1907...	21,969,211	15,022,366
1908...	31,837,297	16,810,990

It is worth while to turn aside from the issue immediately in hand to interject that Argentina exports a far larger proportion of her wheat than Canada does. The reason is that Canada, thanks to the National Policy, has a larger home market, and so the Canadian farmer can sell a large part of his wheat in his own country.

Argentina always has been a ranching country, and this industry continues to flourish. In 1908 the principal live stock figures were; Cattle, 29,000,000; horses, 7,500,000; sheep, 67,000,000. In Canada in the same year there were 7,500,000 cattle, 2,100,000 horses, 2,800,000 sheep and 3,300,000 swine. The numbers decreased in 1909. The Argentine has a large dead meat trade.

The immigration figures come next. Those for Canada have been taken from the Canada Year Book—

	Argentine.	Canada.
1905...	221,622	146,266
1906...	301,249	189,064
1907...	257,924	252,038
1908...	303,112	204,071
1909...	232,458	152,071

Finally, there is the test of trade. In 1896 the Argentine had a total trade rather smaller than that of Canada. The figures were $228,900,000 for the Argentine and $231,600,000 for Canada. During the past few years the figures have been as follows. Allowance has been made for the fact that 1907 was a nine-months period in the case of Canada, the figures having been corrected accordingly. The Argentine figures have been reduced to Canadian money—

	Argentine.	Canada
1907...	$582,064,970	$612,672,568
1908...	$616,613,844	$638,435,222
1909...	$675,602,880	$559,718,116
1910...	not available	$677,142,116

For the three years, 1907, 1908 and 1909 the Argentine trade totalled $1,873,000,000 as against a Canadian aggregate of $1,810,000,000.

The whole thing amounts to this. The last dozen years have been singularly favorable to countries with large areas of virgin soil, abundant natural resources and scanty population Argentina and Canada, each in its way, is an example of the type, and each has made wonderful progress. Of the two, the Argentine has gone ahead rather more rapidly. The sensible thing for Canadians is to note their rival's progress, and still more absurd to declare that we must never mention it. The Laurier journals are led into both these absurdities by their fundamental absurdity or arguing that the Laurier Government had made the present prosperity.

SIDE LIGHTS

DEAD.

Gueiph Herald.

Breathes there a man with a soul so dead,
Who ever to himself has said,
"My trade of late is getting bad,
I'll try another ten inch ad."
If such there be, go mark him well;
For him no bank account shall swell,
No angels watch the golden stair,
To welcome home the millionaire.
The man who never asks for trade,
By local line of ad. displayed
Cares more for rest than worldly gain,
And patronage but gives him pain
Tread lightly, friends, let no rude sound
Disturb his solitude profound,
Here let him live in calm repose,
Unsought except by men he owes!
And when he dies, go plant him deep,
That naught may break his dreamless sleep;
Where no rude clamor may dispel
The quiet that he loved so well.
And that the world may know its loss,
Place on the grave a wreath of moss
And on the stone above "Here lies
A chump who wouldn't advertise."

Thanksgiving Day, Oct. 31st.

REVIEW WANT ADVTS.

The Review want advertisements are read by thousands, for people want what they want when they want it.

If you need help,—Servants hands, or workmen try the Review want ad columns.

If you have anything to sell, from a pickaxe to an Auto, use the Review want ad columns.

If you have lost anything try a want ad in the Review and almost certainly you will recover the lost article. If you want an owner for anything found a Review want ad will bring the owner to light.

One Cent Per Word

Advertisements under this head 1c per word

Advertisers, if they prefer, may use as many as 25 words at the rate of 25c for one insertion, 38c for two insertions, and 50c for three insertions.

Lost or Found

FOUND

A LUMBER MEASURING OR CHECKING Rule. Apply at Review Office. 3d

Wanted

WANTED

EXPERIENCED TABLE WAITER. APPLY Hotel Grand. Highest wages. tf

SALESMAN WANTED

MEN'S FURNISHINGS SALESMAN. APPLY to Thos. Barrie & Co., corner George and Simcoe Sts. 3d

WAN TED

SALESLADY FOR MILLINERY DEPARTment wanted. Apply to Miss Brooks at J. C. Turnbull & Co.'s. 3d

WANTED

A GOOD STRONG GIRL TO RUN LARGE machine, Apply J. J. Turner & Sons. 1d

GIRLS WANTED

GIRLS WANTED FOR THE LAMP WORKS Apply at gate house. C. G. E. Co., Ltd. 4d

LABORERS WANTED

LABORERS, and cement finishers, Canadian Leonard Construction Co., Quaker Oats Works, Peterborough. 3d

WANTED

WOODSMEN FOR VICTORIA HARBOR CO. Apply to G. J. Chalmers, Grand Hotel, or phone 818. Highest wages. d43-tf

WANTED

BOARDERS AND ROOMERS FOR FURNISHed or unfurnished rooms. Apply corner of Chamberlain and Park Sts. Boarding house all remodelled, 3 minutes walk from C.G.E. works. 3d

WANTED

TO RENT, A NEW HOUSE, ALL MODERN conveniences, four bedrooms and attic, centrally located. Apply to Bank of Ottawa, Peterborough. d44-4t

For Sale or To Rent

PRIVATE SALE

RUGS, HAND SEWING MACHINE, REFRIGerator, Iron Bed, Tables and other household articles. 319 Stewart street d66-t

OFFICES TO RENT

NEAR POST OFFICE. HEATED AND WITH good vault. Dennistoun, Peck & Kerr. tf

TO RENT

WELL FURNISHED ROOMS in nice residental locality. Apply any morning or evening at 273 Rubidge Street. 3d

FOR SALE

HOUSE AND FURNITURE, BRICK HOUSE modern, practically new, beautifully decorated Also household furniture, new. Will sell together with house or separate, at a bargain. Act at once, owner going to British Columbia. Apply Harry W. Clarke, 301 Boswell Avenue. 6d

PRIVATE SALE

HOUSEHOLD FURNITURE AND EFFECTS including one square piano, one Pandora coal range, and one new upright coal heater No. 114 Famous, with oven. Owner removing from city Hours— afternoon 4 to 6, evening 7 to 9. W. H. Armstrong, 494 Weller St. 6d

NEW HOUSE FOR SALE

NOW BEING FINISHED—BRICK VENEERED House on Rogers St. (east ward) north. Five rooms, bath room and summer kitchen. This is a real snap for quick buyer. Apply to Jos. Doe, No. 6 Knox Street. 6d

TO RENT

Convenient and comfortable sets of rooms, with all modern improvements. In the Lundy Block, George Street.

Rooms suitable for young men taking meals out.

Also offices now occupied by J. J. Lundy over Denniston, Peck & Kerr's, Water Street. Possession given August 1st.

Several Dwelling Houses for rental.

Apply to—D. J. LUNDY, Over Dennistoun, Peck and Kerr's Office, Water Street.

Money to Loan

Any amount from $1.00 up to $50.00, on Watches, Clocks Jewelry, Musical Instruments and Personal Effects. If you are in need of a small loan call on us. Terms reasonable. Strictly confidential.

SNOWDEN & MURPHY PAWN BROKERS. 206 CHARLOTTE ST.

LUMBER

And builders' materials of all kinds—Shingles, Scantlings, Joist and Bill Stuff—Mouldings, Casings and Base and all kinds of finish. Boxes and Box Shooks.

ALF. McDONALD ESTATE Point St. Charles Mills

Canadian Pacific Ry.
EMPRESSES
And other Steamships

MONTREAL, QUEBEC and LIVERPOOL

Lake Manitoba	Oct. 13, Nov. 10
Emp. of Britain	Oct. 21, Nov. 18
Lake Champlain	Sept. 29, Oct. 27
Emp. of Ireland	Oct. 7, Nov. 4

Lake Manitoba and Lake Champlain carry only one class of cabin passengers at very moderate rates. For rates and further information apply to any railway or steamship agent, or to

I. E. SUCKLING, General Agent for Ontario, S. E. Cor. King & Yonge Sts., Toronto

Richelieu & Ontario Nav. Co.

Steamers "Toronto" and "Kingston"

Leave Toronto at 3.00 P.M. daily except Sunday up to September 19th: thereafter every Monday, Wednesday, and Saturday, up to and including October 1st.

Steamer "Belleville"

Leaves Toronto at 7.30 P. M. every Tuesday until close of navigation for Bay of Quinte, Montreal and intermediate Ports. Very low rates including meals and berth on this line.

For rates, etc., apply to local agents, or write H. Foster Chaffee, A. G. P. A. Toronto.

GRAND TRUNK RAILWAY SYSTEM

Harvesters' Excursions

To Winnipeg, South Saskatchewan, Saskatoon, Warman, Swan River and intermediate stations, via Chicago and Duluth,

$10.00

and porportionately low fares to points beyond on the G.T.P. and C. N. Railways.

Going Date Sept. 23rd, 1910

Tickets and full information from

W. BUNTON, City Pass. and Ticket Agt   F. SANDY, Depot Agt

CANADIAN NORTHERN

Shooting Commences Oct. 15th

Good partridge shooting on the line North of Parry Sound, open season from Oct. 15th to Nov. 15th.

Moose are plentiful between Sellwood Jct and Gowganda Jct, open season from October 15th

Deer hunting commences Nov. 1st.

For details as to favoured locations and all useful information, write Passenger Department, Canadian Northern Building, Toronto, Ont

CANADIAN PACIFIC

MORE MEN WANTED

LAST FARM LABORERS' EXCURSION

$10 To WINNIPEG

And Points East of Moosejaw

Friday, Sept. 23rd

THROUGH TRAINS TORONTO TO WINNIPEG

Ask any C. P. R. Agent for particulars.

W. McIlroy, Agent, — Peterboro, Ont.

CANADA'S GREATEST CHARITY

MOTTO FOR 1910:

"Every Needy Consumptive Cared For"

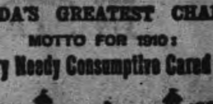

Muskoka Free Hospital, Gravenhurst

SUPPORTED BY VOLUNTARY GIFTS

WILL YOU HELP?

Not a single applicant has ever been refused admission because of poverty.

IN YOUR WILL

Remember the

Muskoka Free Hospital for Consumptives

The following form will serve:

I give, devise and bequeath to the Muskoka Free Hospital for Consumptives the sum of $......

Further particulars may be had from Secretary, National Sanitarium Association, 347 King St. West, Toronto. Phone Main 2058.

Medical

DR. BUCHANAN

F.R.C.S., Edinb: M.R.C.S., Eng., L.R.C.P., Lon. Specialist Eye, Ear, Nose and Throat. Phone 519; 169 Charlotte St. Hours—9-11 a.m., 2-4 p.m. 7-8 p.m.

DR. G. C. LEACH

Late House Surgeon of Lakeside Hospital, Cleveland, Ohio; also of Cook County Hospital, Chicago. OFFICE—224 Hunter St., formerly occupied by Dr. Coughlin. Phone Bell 219. Special Attention to Diseases of Women

DR. JAS. V. GALLIVAN

Office cor. Hunter and Aylmer Sts. Late House Surgeon of St. John's Hospital, New York. Lic. University of New York. Telephone 668.

DR. E. A. HAMMOND

Late assistant Westminster Hospital, Brompton Hospital, National Heart Hospital, St. John's Skin Hospital, London, Eng. Also of Rotunda Maternity Hospital, Dublin. Special—Diseases of Heart, Skin and Stomach

Office—548 Water Street

Bell Phones. Office 463—House 1801

Osteopathy

DR. ASA G. WALMSLEY

Osteopathic Physician

Office over Canadian Bank of Commerce, Hunter Street entrance.

Office Hours—9 to 12 a.m., 2 to 5 p.m. Evenings by appointment. Consultation free. Bell Phone 649

Legal

RUDDY & BURNHAM

Barristers, Solicitors, etc.

Offices, cor. George and Hunter Sts., Peterborough

Money to Loan.

Successors to George Edmison, K.C.

Robert Ruddy, K.C.   J. H. Burnham

O'CONNELL & GORDON

BARRISTERS, SOLICITORS AND NOTARIES

Hunter Street, two doors west of Post Office.

Daniel O'Connell   George N. Gordon

A. E. DIXON

Barrister, Solicitor, etc.

Office corner Hunter and George Sts., Peterboro Entrance next to W. Madill's Drug Store.

R. E. WOOD

BARRISTER, SOLICITOR, Etc Office removed from Bank of Commerce Building to 435 George street, recently occupied by E B. Edwards. Money to Loan.

W. H. MOORE

BARRISTER, SOLICITOR, in the Supreme Court etc Office—Hunter Street, first stairs west of Post Office.

HALL, HAYES & HALL

BARRISTERS, SOLICITORS and NOTARIES PUBLIC, Hunter Street. Peterborough, next the English Church. Money to Loan at the lowest rates of interest.

E. H. D. Hall.   Louis M. Hayes, K.C.   B. D. Hall

HALL, MEDD & DAVIDSON

(Successors to Stratton & Hall)

BARRISTERS, SOLICITORS, Etc, Peterborough Ont Office—Corner of Hunter and Water Sts., over Bank of Commerce.

R. R. Hall, M.P.   S. T. Medd   W. S. Davidson

DENNISTOUN, PECK & KERR

BARRISTERS, SOLICITORS, NOTARIES

415 Water Street, Peterborough

Money to loan at lowest current rates of interest. Easy terms of repayment.

E. A. Peck   F. D. Kerr   R. M. Dennistoun

Money

BENNET & GOODWILL

BARRISTERS, SOLICITORS, Etc., 375 Water Peterborough. Telephone No. 191.

Money at Current Rates Upon Easy Terms.

J. W. Bennet   E. L. Goodwill

Money to Loan

at lowest current rates

— on —

FARM, TOWN OR VILLAGE PROPERTY ON EASIEST TERMS OF REPAYMENT

HALL, MEDD & DAVIDSON

Successors to Stratton & Hall

BARRISTERS. Office—corner of Hunter and Water Streets over Bank of Commerce

Toronto Savings — AND — Loan Company

Notice is hereby given that a Quarterly Dividend for the three (3) months ending 30th September, at the rate of eight per cent (8%) per annum has been declared upon the Capital Stock of this Institution and the same will be payable at the offices of the Company in this city on and after October 1st. 1910.

The transfer books will be closed from the 17th to the 30th day of September, both days inclusive.

By order of the Board.

W. G. MORROW
Managing Director.

Peterborough, Sept. 15, 1910

WE SELL Anything you want
WE BUY Anything you have to sell.

JAY'S STORES
Phone 623.   390 Aylmer St Peterborough.

CASTORIA

The Kind You Have Always Bought, and which has been in use for over 30 years, has borne the signature of Chas. H. Fletcher and has been made under his personal supervision since its infancy. Allow no one to deceive you in this. All Counterfeits, Imitations and "Just-as-good" are but Experiments that trifle with and endanger the health of Infants and Children—Experience against Experiment.

What is CASTORIA

Castoria is a harmless substitute for Castor Oil, Paregoric, Drops and Soothing Syrups. It is Pleasant. It contains neither Opium, Morphine nor other Narcotic substance. Its age is its guarantee. It destroys Worms and allays Feverishness. It cures Diarrhœa and Wind Colic. It relieves Teething Troubles, cures Constipation and Flatulency. It assimilates the Food, regulates the Stomach and Bowels, giving healthy and natural sleep. The Children's Panacea—The Mother's Friend.

GENUINE CASTORIA ALWAYS

Bears the Signature of

The Kind You Have Always Bought

In Use For Over 30 Years.

THE CENTAUR COMPANY, 77 MURRAY STREET, NEW YORK CITY.

The Round-Up

A Romance of Arizona

Novelized From Edmund Day's Melodrama

By JOHN MURRAY and MILLS MILLER

Copyright, 1908, by G. W. Dillingham Co.

"Stop it!" Mrs. Allen shouted shrilly. "Slim Hoover, if your brains was dynamite you couldn't blow the top of your head off!"

Polly was greatly amused by Slim's encounter with the cleanly Mrs. Allen. Slim stood with open mouth, watching Mrs. Allen flounce out of the room after Echo, who was trying in vain to suppress her laughter. Turning to Polly, he said, "Ain't seen you in some time."

Slim was thankful that the girl was seated at the table with her back to him. Somehow or other he found he could speak to her more freely when she was not looking at him.

"That's so?" she challenged. "Come to the birthday?"

"Not regular," he answered.

Polly glanced at him over her shoulder. The look was too much for Slim. He turned away to hide his embarrassment. Partly recovering from his bashfulness, he coughed preparatory to speaking. But Polly had vanished. As one looks sheepishly for the magician's disappearing coin, so Slim gazed at floor and ceiling as if the girl might pop up anywhere. Spying an empty chair behind him, he sank into it gingerly and awkwardly.

Meantime Polly returned with a broom and began sweeping out the evidences of Slim's visit. She spoke again.

"Get them holdups yet that killed 'Old Man' Terrill?" she asked.

"Not yet. But we had a new shootin' over'n our town yesterday."

Slime was doing his best to make conversation. Polly did not help him out very freely.

"That so?" was her reply.

"Spotted Taylor shot two Chinamen."

Polly's curiosity was aroused.

"What for?" she asked, stopping her sweeping for a moment.

"Just to give the new graveyard a start," Slim chuckled.

Polly joined in his merriment.

"Spotted Taylor was always a public spirited citizen," was her comment.

"He sure was," assented Slim.

"Get up there. I want to sweep under that chair." Polly brushed Slim's feet with the broom vigorously. With an elaborate "Excuse me!" Slim arose, but reseated himself in another chair directly in the pathway of Polly's broom.

"Get out of there, too," she cried.

"Shucks! There ain't any room for me nowhere," he muttered disgustedly.

"You shouldn't take up so much of it."

Slim attempted to take a seat on the small gilt chair which was Jack's wedding present to Echo. Polly caught sight of him in time. "Look out," she shouted. "That chair wasn't built for a full grown man like you."

Slim nervously replaced the chair before a writing desk. Polly wielded her broom about the feet of the sheriff, who danced clumsily about trying to avoid her.

"You're just tryin' to sweep me out of here," he complained.

"Well, if you will bring dust in with you, you must expect to be swept out," Polly replied, with a show of spirit.

Polly was shaking the mat vigorously at the door when Slim said:

"I see they buried Poker Bill this mornin'."

"Is he dead?" It was the first Polly had heard of the passing away of one of the characters of the territory. She had expressed her surprise in the form of an interrogation, emphasizing the "he," a colloquialism of the southwest.

Slim, however, had chosen to ignore the manner of speech and, with a grin, answered: "Ye-es. That's why they buried him."

Polly laughed in spite of herself. "What did he die of?" she asked.

As Slim was about to take a drink at the olla he failed to hear her.

"Eh?" he grunted.

"What did he die of?" she repeated.

"Five aces," was the sober reply of the sheriff before he drained the gourd.

Polly put the broom back of the door and was rearranging the articles on the table before Slim could muster up enough courage to speak on the topic which was always uppermost in his mind when in her presence.

"Say, Miss Polly"— he began.

"If you've anything to say to me, Slim Hoover, just say it. I can't be bothered today—all the fixin's an' things," saucily advised the girl.

"Well, what I want to say is"— began the sheriff.

At this moment Bud Lane, laboring under heavy excitement, burst open the door.

"Say, Slim, you're wanted down at the corral," he cried, paying no heed to Polly.

"Shucks!" exclaimed the disappointed sheriff. "What's the row?"

"I don't know. Buck McKee, he's there with some of the Lazy K outfit. They want to see you."

Slim threw himself out of the door, with the mild expletive, "Darn the luck!"

Bud turned quickly to Polly. "Did Jack pay off the mortgage last week?" he almost shouted at the girl.

Polly stamped her foot in anger at what seemed to her to be a totally irrelevant question to the lovemaking she expected. "How do I know?" she angrily replied. "If that is all you come to see me for you can go an' ask him. It makes me so doggone mad!"

"Five aces," was the sober reply of the sheriff.

Polly, with flushed face and knitted brow, left the bewildered Bud standing in the center of the room asking himself what it was all about.

The sound of the voices of disputing men floated in from the corral. Bud heard them and comprehended its significance.

"It's all up with me!" he cried in mortal terror. "Buck McKee has stirred up the suspicion against Jack Payson. Jack paid off his mortgage, and they want to know where he raised the money. Well, Jack can tell. If he can't I'll confess the whole business. I won't let him suffer for me. Buck shan't let an innocent man hang for what we've done."

The sound of footsteps on the piazza and the opening of the door drove Bud to take refuge in an adjoining room, where he could overhear all that was happening. He closed the door as the cowpunchers entered, with Slim at their head.

CHAPTER XII.

BUCK M'KEE had not been idle in the days following the slaying of "Ole Man" Terrill. Having learned that Slim and his posse had discovered only the fact that the murderer had ridden a pacing horse to the ford, McKee took full advantage of this fact. In the cow camps, the barrooms and at the railroad station he hinted at first that a certain person every one knew could tell a lot more about the death of the old man than he cared to have known. After a few days he began to bring the name of Payson into the conversation. His gossip became rumor and then common report. When it became known that Jack had paid off the mortgage on his ranch Buck came out with the accusation that Payson was the murderer. Finding that he was listened to, Buck made the direct charge that Payson had killed the station agent and with the proceeds of the robbery was paying off his old debts.

Gathering his own men about him and being joined by the idle hangers on who are to be found about every town, Buck led his party to the ranch on the Sweetwater to accuse Jack and so throw off in advance any suspicions which might attach to himself.

Fortunately Slim happened to be at Jack's ranch at the time. When he entered the corral he found Jack's accusers and defenders rapidly nearing a battle.

Jack was taking the charges coolly enough, as he did not know what support McKee had manufactured to uphold the charges he made. Slim informed McKee he would listen to what he had to say and if afterward he thought Jack guilty he would place him under arrest; for all concerned it would be better to go into the house. The Sweetwater boys surrounded Jack as they followed Slim into the living room. Lining up in opposing groups, Slim stood in the center to serve as judge and jury, with Buck and Jack at his right and left hand.

Inside the door Jack said: "Keep as quiet as you can, boys. I don't want to alarm my wife. Now, what is it?"

The punchers hushed their discussion of the charge and listened attentively to what the men most interested had to say.

"Well, darn it all," apologized the sheriff to Jack, "it's all darn fool business anyway. Buck here, he started it."

Jack smiled sarcastically and, glancing at McKee, remarked, "Buck McKee's started a good many things in his day"—

Buck began to bluster. He could not face Jack fairly. Already placed on the defense when he had considered he would be the accuser, McKee took refuge in the plea of being wronged by false suspicion.

"I hain't goin'," he whined, "to have folks suspicion me uv any such doin's as the killin' uv 'Ole Man' Terrill. I got a witness to prove I wuzn't in twenty miles uv the place."

"Who's your witness?" asked Slim in his most judicial tones.

"Bud Lane. Me an' him rode over to the weddin' together from the Lazy K, an' I wuz put out as not fittin' to be there, an' by that very man there, that did the killin'."

The punchers had to grin in spite of the seriousness of the occasion. Buck appeared to be deeply hurt at the unceremonious way he had been left out at the feast.

"What makes you point to me as the man?" asked Jack quietly.

"You wuz late gettin' to yer own weddin'."

Fresno could not repress his feelings any longer. He started angrily toward McKee, but Jack and Sagebrush held him back. The others were about to follow his lead when Slim motioned them back with the caution, "Keep out of this, boys!"

"I was late," explained Jack, "but I told you I rode around to the station to get a wedding present I ordered for my wife"—

Jim interrupted him to substantiate the statement. Pointing to a desk, he said: "That's so. There it is, too—that there desk."

The Sweetwater outfit nodded in acquiescence, but the others looked incredulous

Buck sneered at the defense which Jack made. "Nobody saw you over that way, did they?"

"I saw Terrill. It must have been just before he was killed. I didn't meet anybody else." Jack showed no trace of temper under the inquisition.

"Of course you saw him before he wuz killed—about a minute. Mebbe you didn't plug him the next minute with a 44?"

The charge roused Sagebrush's fighting blood. Drawing his gun, he attempted to get a fair shot at the accuser. Fresno and Show Low grabbed him by the arms, holding him back. The foreman shouted, "There'll be some one plugged right now if you all make another break like that!"

Slim waved his hands over his head, driving the men backward, as if he were shooing away a flock of chickens.

"Easy, now—easy," he drawled. "There ain't a-goin' to be nothin' doin' here 'cept law an' justice."

Buck laughed sneeringly at the wavering of his men. He would have to do something to put more heart into them and regain the ground he had lost by his single handed conduct of the case.

"There hain't, eh?" he asked contemptuously. "Well, it's lucky I brought some uv my own outfit with me."

"Mebbe you'll need them if you get too careless with your talk," answered the unruffled sheriff.

Turning to Jack, Slim said, "This fool thing can be settled with one word from you."

The young ranchman listened to the sheriff earnestly. He wished to clear himself forever of all suspicions. He did not want Echo ever to hear that there was a false impression abroad that she was the wife of a slayer. "What is it?" he asked simply.

"Why, you paid off a mortgage of an even three thousan' dollars last week, didn't you?"

"Yes. What has that to do with it?" he asked.

Buck broke in at this point. Here was the strongest card that he had in his hand, and the sheriff had played it to McKee's advantage.

"Plenty!" Buck shouted. "Old Terrill wuz shot an' killed an' robbed, an' the man who did it got just three thousan' dollars."

"An' you mean to say that the boss here"— began Sagebrush, in his anger making a rush at McKee. He was held back, but the disturbance attracted Echo and Mrs. Allen from the kitchen. Echo hurried to her husband's side. He slipped his arm about her waist, and together they faced his accuser.

"All you got to say is whar did you get that money!" cried Buck, who had seen Dick Lane pay it to Payson and conjectured that Payson did not dare to reveal the fact of this payment, with all the disclosure it implied.

To be continued.

The brain of a man exceeds twice that of any animal.

ABSOLUTE SECURITY.

Genuine Carter's Little Liver Pills.

Must Bear Signature of Brent Good

See Fac-Simile Wrapper Below.

Very small and as easy to take as sugar.

CARTER'S LITTLE LIVER PILLS. FOR HEADACHE. FOR DIZZINESS. FOR BILIOUSNESS. FOR TORPID LIVER. FOR CONSTIPATION FOR SALLOW SKIN. FOR THE COMPLEXION

Price 25 Cents | Purely Vegetable.

CURE SICK HEADACHE.

AFTER SUFFERING TEN YEARS

Cured by Lydia E. Pinkham's Vegetable Compound

MARLTON, N.J.—I feel that Lydia E. Pinkham's Vegetable Compound has given me new life. I suffered for ten years with serious female troubles, inflammation, ulceration, indigestion, nervousness, and could not sleep. Doctors gave me up, as they said my troubles were chronic. I was in despair, and did not care whether I lived or died, when I read about Lydia E. Pinkham's Vegetable Compound; so I began to take it, and am well again and relieved of all my suffering."—Mrs. GEORGE JORDY, Box 40, Marlton, N.J.

Lydia E. Pinkham's Vegetable Compound, made from native roots and herbs, contains no narcotics or harmful drugs, and to-day holds the record for the largest number of actual cures of female diseases we know of, and thousands of voluntary testimonials are on file in the Pinkham laboratory at Lynn, Mass., from women who have been cured from almost every form of female complaints, inflammation, ulceration, displacements, fibroid tumors, irregularities, periodic pains, backache, indigestion and nervous prostration. Every suffering woman owes it to herself to give Lydia E. Pinkham's Vegetable Compound a trial.

If you would like special advice about your case write a confidential letter to Mrs. Pinkham, at Lynn, Mass. Her advice is free, and always helpful.

Cook's Cotton Root Compound.

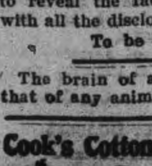

The great Uterine Tonic, and only safe effectual Monthly Regulator on which women can depend. Sold in three degrees of strength—No. 1, $1; No. 2, 10 degrees stronger, $3; No. 3, for special cases, $5 per box. Sold by all druggists, or sent prepaid on receipt of price. Free pamphlet. Address: THE COOK MEDICINE CO., TORONTO, ONT. (formerly Windsor)

HOW WORDS CHANGE.

A Knave Was Once a Lad and a Villain Only a Peasant.

In the New York panic of 1857 a Frenchman declared that he should lose all his "propriety." It sounds like something to laugh at. Nevertheless "property" and "propriety" have the same French derivation. Words have a knack of shifting not only from their sources, but also out of their own original meanings.

We accept an anecdote as a short diverting story. Etymologically it means something as yet unpublished.

To prevent, which is now to hinder, meant in its Latin original to anticipate.

A girl was anciently a young person of either sex.

Mountebank was the term applied of old to the patent medicine vendor who mounted a bench to proclaim his wares. It is from the Italian.

Paradise in oriental tongues meant only a royal ark.

Astonished means literally thunder struck, coming from "attonare."

A knave was once merely a lad and a villain only a peasant.

To be silly was in its ancient sense to be blessed.

To be officious was to be courteously ready to do kindly office.

If a man was facetious, in the early English, he was but urbane.

An idiot was a private citizen as distinguished from an officeholder.

Frontispiece, if considered from its Latin source, is not a picture in the front of a book, but the front view of something. The Latin word is frontispicium.

Beldam is not an abusive term in its French source, but means a fair lady.

Shamefaced comes from a good Anglo-Saxon term which means not one exhibiting shame, but one protected by shame, being therefore innocent and modest.—New York World.

THE DAILY REVIEW PATTERN SERVICE

Every day we will print and illustrate a new pattern. These are the very latest and thoroughly up to date.

On receipt of order, giving the number of pattern desired and 10 cents, along with name and address, the pattern will be mailed.

Be careful as to the right number.

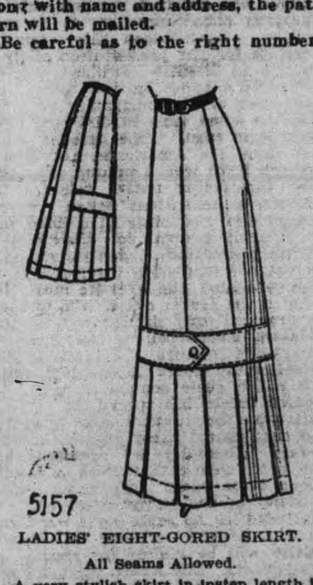

5157

LADIES' EIGHT-GORED SKIRT.

All Seams Allowed.

A very stylish skirt in instep length is here pictured and is one that will develop in the heavy materials with excellent effect. The "banded-in" effect is made use of here, which gives the style without causing the wearer any of the discomfort of the actual fact. The model is cut in eight gores, all except the back one stopping at knee depth, where a box-plaited flounce is attached under a band. The center-back gore gives the box-plait effect and extends to the hem of the skirt. The band at the head of the flounce may be made of a contrasting material, but it must be of the same color to be in the best style. The closing is at the left side of the back. Serge, homespun, cheviot, basket weave or other semi-rough mixtures will make up best in this design. The pattern (5157) is cut in 6 sizes—22 to 32 waist. To make the medium size requires 4⅛ yards of material 44 inches wide. Width of lower edge 4½ yards.

The above pattern can be obtained by sending 10 cents to the office of this paper.

The Latest Coiffure For The Ladies

If you want to wear your hair in the latest style you will need the following :—

TURBANS in several sizes, 25c, 35c, 50c each

TURBAN BRAIDS the very newest, all shades to match the hair for 80c and $1.00.

LARGE HAIR NETS from 5c to 25c

LARGE PINS in Amber Shells.

CALL AND SEE OUR NEW SHIPMENT OF HAIR ACCESSORIES

MRS. M. J. BYRNE

424 GEORGE ST PHONE 226

EGGS

For Sale in Any Quantities

COLDSTORAGE

In Full Operation

SATISFACTION GUARANTEED

W. SCOTT CO'Y

Both 'Phones 264

Children's Aid Society

FOR THE CARE OF NEGLECTED AND ILL-TREATED CHILDREN.

Incorporated by Act of Legislature. Information required. Information kept strictly private.

CHILDREN FOR ADOPTION

GEO. COCHRANE. AGENT and ASST SEC.

Phone 1320 GEORGE ST

EAST CITY COAL AND WOOD YARD

MAIN OFFICE—111 Hunter Street East Phone 96

All sizes of the best mined coal delivered promptly to all parts of the city. Terms, Strictly Cash.

$7.40 Per Ton for September

We have installed a saw and splitting machine and are prepared to cut and split wood in any desired length. Best prices.

WEIR & O'BRIEN

ARCH WEIR JAMES O'BRIEN

REAL ESTATE

2 storey brick stone foundation, hall, parlor, dining room, kitchen, pantry, 4 bedrooms, bath room, electric light, city water, situated south end. Price for quick sale $1700

2 storey and attic, red brick, stone foundation, concrete floor in cellar, hall, parlor, dining room, kitchen, pantry, summer kitchen and woodshed, front and rear stairs, 4 bedrooms, bath room, fitted, light, gas, hot water furnace. Situated in west end. Price........... $3000

133 acres, 3 miles from city, 100 acres under cultivation, 9 acres hardwood timber, soil clay loam, rough cast house, frame barns, stone foundation, stables underneath. Price...................... $7600

HOUSES and FARMS TO RENT.

J. T. O'CONNELL & CO.

136 Hunter St. Phone 376

RE-UPHOLSTERING Furniture

Send in your Furniture NOW to be Re-Upholstered The Rush of Fall trade will

soon be on. We will give your orders careful and proper attention

Furniture Coverings

Our stock of genuine French, Silk and Cotton Tapestries, is the best we have ever shown. They are our own importations and are the Latest Designs in beautiful and fast colorings. Let us show you the excellent values in them.

437 George Street

CLEGG'S FURNITURE STORE

Phone Number 79

OUR NEW FOWLER

Toric Lenses

For Spectacles and Eyeglasses, are the latest optical improvement. These lenses are spoon shaped, curved like the eye, and fitting around it. Whichever way you look, you look straight through a part of the glass, not slantingly: and besides there is quite a protection from dust and wind. A great many people of Peterborough have procured them and are delighted. We grind these Toric lenses as well as the flat kind.

ALL WORK GUARANTEED

A. A. FOWLER, Phm.B.
EYESIGHT SPECIALIST.
Ref. D.O., Toronto. Oph. D., Chicago.
With NUGENT DRUG CO.
386 George Street.

Your Holiday Snapshots Enlarged

Work guaranteed first-class.—Enlargement made from your best pictures, for any size

Louis Mendel

374½ GEORGE STREET
THE ONLY STUDIO ON GEORGE STREET

"Indians Gathering Wild Rice at Rice Lake, Ont."

One of the latest additions to Roy's famous souvenir post cards. Don't fail to procure them. At all dealers or

THE ROY STUDIO
140½ Hunter Street

GRAND OPERA HOUSE

J. TURNER & SONS, OWNERS AND MANAGERS

TO-NIGHT! TO-NIGHT!
And Every Night at 7.30 and 9.00
Prices 5c and 10c

Also Matinees Mondays, Wednesdays and Saturdays at 2.30 and 4 p.m.
Prices 5c

The finest Vaudeville and the largest and best Moving Pictures in the city and a first-class Orchestra, and a comfortable theatre to sit in and see a first class show.

MISS RAY MARSHALL, in her great Singing and Dancing Specialties.

PRICE & LEVIER, in their great Singing and Talking Act.

Don't miss seeing these acts as they are two of the very best.

Try THE GRAND to-night.

London is short of policemen. Four new constables are wanted.

The schooner Hilda R. left Halifax to hunt seals. During her voyage she will sail 30,000 miles and cross four oceans. She was built at La Have especially for the seal trade.

LAKEFIELD FAIR SEPT. 27 & 28TH

Limits Removed and Fair Thrown Open to The Dominion in All Classes

The Directors of the Lakefield Agricultural Society have decided to remove the restrictions imposed in prize list as to residence of exhibitors and to open the Fair in all classes to the Dominion. The track and grounds have been put into excellent shape, and the prospects are first-class for a good Exhibition.

The Directors have decided to add a named race. Purse $15.00 divided as follows:—1st, $7.00; 2nd, $5.00; 3rd, $3.00 Open to horses owned by the following parties:—W. Northey, J. J. Bickell, R. H. Little, F. McKee, T. Bell, W. H Down, M. Dean, James Tully, G. Nicholls, W. Elliott and Dr. Pulkinghorn. Entrance fee $1.00

A new Band Stand has been erected by Mr. L J. Labelle, manager of the Cavendish Lumber Company, Lakefield.

Prize lists, entry forms, &c., may be procured from the Secretary, Mr. W. Sherin, Lakefield, and entries in any of the classes may be made on the day of the exhibition. 3d1w.

NOTED AMERICAN GRAND OPERA SINGERS COMING HERE

The Aborn English Grand Opera Company, whose operations have formerly been confined to extended runs in New York, Boston, Philadelphia, Brooklyn, Baltimore, Washington, Chicago, Milwaukee, Saint Louis, Cincinnati, Buffalo and Detroit, has arranged to present grand opera in the vernacular at the Grand Opera House, on Wednesday next, Sept. 28 This aggregation is part of an institution of wide scope, under the direction of Milton and Sargent Aborn, embracing a half dozen divisions of about one hundred persons each, appearing simultaneously in as many cities. Last season this immense system for the presentation of grand opera in English utilized over six hundred singers in the casts and choruses of the companies appearing at the same time in different cities for long runs. The greater part of these are Americans, and Messrs. Aborn have won a unique reputation for forwarding native talent. The Aborn organizations began several years ago, and since that time have constantly grown to their present large proportions, demonstrating a great and increasing interest in grand opera among the average music lovers in the larger cities, who formerly patronized only lighter compositions. Messrs. Aborn believe that this remarkable increase of interest in classical music noted in the few cities in which their companies have appeared before has spread far and wide all over the country, and this faith in the general rise of popular taste in every community has prompted them to send this company on a regular tour from coast to coast. Some twenty of the larger cities will be included in the route for a week each, and a limited number of smaller cities will be visited for shorter engagements. The Aborn English Grand Opera Company, to be seen and heard here, includes a double cast of singers, who will appear alternately, most of whom are selected from the two companies which won favor in Chicago, Milwaukee and Saint Louis last season, a chorus of sixty and a large orchestra, and carries elaborate productions for 'Il Trovatore,' 'Aida,' 'Carmen,' 'Faust,' 'Lucia di Lammermoor,' 'Cavelleria Rusticana' and 'The Bohemian Girl.' The prices will range no higher than $2, a scale designated in grand opera circles as "popular" by comparison with those companies featuring expensive foreign stars.

Maunsell Bros., of Grassy Lake, Alberta, shipped 450 head of cattle from one ranch to the old country recently.

ADAMS' STORE FOR WOMEN
393 George Street 466 Telephone

50c A PAIR
Saved on These
CORSETS
FRIDAY and SATURDAY

120 pair of high class D. & A. Corsets will be placed on sale Friday and Saturday at one-third their regular price.

Every pair represents the newest Fall Directoire models, made of fine white French Coutil, medium bust, long below waist, deep unbound skirt, with four wide garters, finest rust proof steels, four wide side steels, ribbon and lace trimmings. Back steels 18 inches long. Sizes 18 to 30.

REGULAR VALUE $1.50
FRIDAY and SATURDAY A PAIR $1.00

SECURE A PAIR OF THESE HIGH-CLASS CORSETS AND SAVE HALF A DOLLAR.

HARRY ADAMS

NEWS OF THE MEMBERSHIP CAMPAIGN AT THE Y.M.C.A.

The reports from the several committees engaged in securing 500 new members, were very encouraging as they were handed in last night. Yesterday was the first day of the campaign, and it was hardly to be expected that there would be a large return yesterday, nevertheless when the cards were counted it was found that there was almost one hundred who had agreed to join the Association. Many of these have paid in their fees while some have just put in their applications and will pay their fees on Friday and Saturday. This can hardly be avoided because the men whom the workers are after are men on weekly wages, and they have not the money to lay down at a moment's notice.

RENOVATIONS AND IMPROVEMENTS.

However, the workers feel very much encouraged and are hard at work, knowing as they do that the task they have is no light one. Many prospective members are visiting the building and express their pleasure at seeing the improvements that have been made in the physical department. An old member would hardly know the bath room and the bowling alleys are made to look like new in their new surroundings of painted walls and clean floors. This department will be run in altogether different and more satisfactory way this season. There will be a charge of 5 cents a string, and each man pays for his game as he plays it. Men who are interested in bowling can hardly do better than pay a visit to the Y.M.C.A. bowling room. The men who have been bowling on the green all summer can get the same exercise and enjoy a mighty fine game by joining the Y.M.C.A. and taking up work on the bowling alleys.

BOYS ARE PLUGGING.

The boys are working hard in the Collegiate under the leadership of Mr. Wallie Armstrong. Mr Armstrong says he is good for the boys' end of the campaign, and there is no doubt that there will be 150 more boy members at the close of the campaign. Fathers ought to take this matter into their serious consideration. It is much better to keep their boys from getting astray than to reclaim them after they have gone astray. A father who is not willing to pay the small sum of three dollars to keep his boy right should not be a father at all.

KNOCKED DOWN BY HORSE AND SEVERELY INJURED

While crossing the street at the corner of Aylmer and Simcoe streets late Monday night, Mr. John D. Elliott, residing at 112 McDonnel street, was knocked down by a horse and rig and was unconscious for some time.

Mr. Elliott is an elderly man, and only recently left Nicholls Hospital convalescent. It was very dark at the place where the accident occurred and Mr. Elliott, whose hearing is slightly impaired, did not hear or see the rig approaching. Just as he was in the middle of the crossing a rapidly approaching horse and rig dashed him to the road, and he became insensible.

A number of people quickly gathered and gave him all possible aid. He recovered consciousness and the occupant of the buggy had him placed in it and taken to his home.

To-day Mr. Elliott is able to be around, although badly bruised on the shoulder, wrist and both legs.

About a year ago he was struck in a similar manner at the same locality.

INDUCTION OF REV. D. T. OWEN

The Toronto Telegram said Monday in reference to the induction of Rev. Derwyn T. Owen, a former local citizen, who was identified with church work at St. John's:

Rev. Derwyn T. Owen was inducted last night as rector of Holy Trinity church in succession to Rev. Dr. Pearson, who died last spring. The church was well filled and a large vested choir took part in the service.

Bishop Sweeny's inductory sermon reviewed the history of Holy Trinity. The present occasion, he said, marked a new epoch in the history of the parish. The fourth rector in sixty-three years was taking up the work.

The speaker glanced back to 1835, when the site of the church was a swampy forest. Ten years later the Bishop of Toronto received from the old land five thousand pounds to erect this church, which was to be maintained forever free of pew rent. The church was consecrated in 1847, with Dr. Scadding as rector. He was followed by Dr. W. Stewart Darling in 1875. Then came Dr. Pearson from 1886 until 1910.

His Lordship said he believed that although the old members had nearly all moved away, yet Holy Trinity would continue to prosper under its new rector, and would benefit strangers and those employed down town.

CHIMES FUND IS MAKING

(Subscription List Now Swelled to $4,250)

ENCOURAGING PROGRESS

The Chimes Fund has been making most satisfactory progress during the last few days. While the actual cash receipts are not large, they represent many subscribers the subscriptions bechiefly small. The subject has also been been introduced to many who are giving it favorable consideration and good results may be expected soon. In several factories and offices this public cause has been taken up by the employees generally each man or girl making a small contribution.

This has been notably the case at the Review Printing Company, J. J. Turner & Sons and G. Fitzgerald's Wagon Works, while other industries will be heard from soon. Contributions continue to be received also from outside the city which are greatly appreciated. Mrs. C. H. Sheffield, Coldsprings, Ont., Mr. H. C. Rae, manager Yonge street Branch Bank of Commerce, Mrs. H. C. Rae, Toronto, being recent additions to the list. The general interest aroused is quite remarkable and the Peterborough Chimes will be an enterprise with a multitude of stock-holders among all classes of the city, who will enjoy the chimes the more from their participation in getting such a boon for the city. The subscription list now stands at about $4,250.

MEN OF ST. JOHN'S PLAN A VIGOROUS CAMPAIGN

A large and enthusiastic meeting of men was held last night at St. John's after the weekday service, with the object of meeting Rev. C. Carpenter and arranging for the winter's work.

Rev. Canon Davidson presided, and laid a scheme before the meeting for consideration, the chief features being a Sunday afternoon class and club, conducted by Rev. C. Carpenter, confirmation during the winter, several men's teas, and the necessity of pushing Brotherhood of St. Andrew work more vigorously.

Rev. C. Carpenter then addressed the meeting, especially in reference to his Sunday afternoon men's class, which would be conducted on broad lines, the teaching dealing with various subjects interesting to men in different departments of life. There would be the features of a men's club and the fellowship side would be strongly developed. He had had a large experience in this work while on the staff of the Cathedral at St. John's, Newfoundland, and was sure the project could be worked out with interest to a wider number of men than ordinary churchgoers.

A general discussion then took place joined in by all present. It was resolved to give active support to Mr. Carpenter's scheme, which, it was expected, would develop in many directions. It was determined to resuscitate the brotherhood work, and a meeting will be held next Wednesday.

A large men's tea was decided upon to be held in connection with the dedication festival to be held in November, to be probably followed by others during the winter.

The tone of the discussion was optimistic, and augured well for a vigorous autumn and winter campaign.

WATER AND WATER ONLY; NOT GAS SAYS MR. LUNDY

Mr. D. J. Lundy, president of the Peterborough Shovel and Tool Company, is considering the advisability of drilling a large well at the factory premises to supply water for the factory. At present water has to be carried some distance.

Mr. James Peat, of James Peat & Son, Petrolia, was in the city yesterday, in consultation with Mr. Lundy in connection with the proposed drilling of the well.

It was also rumored that a plan was being evolved for the drilling for gas as a means of cheaper fuel for the factory, but Mr. Lundy stated to the Review to-day that he knew nothing of this.

Indian River Concert

Special to the Review.

Indian River, Sept. 22.—The concert and supper in connection with the Indian River Baptist church was a great success. Miss Bryce, of Keene, sang several excellent songs. Mr. McLeod gave several entertaining Scotch readings and the choir was heard to advantage.

Card of Thanks

Mr. and Mrs. Joseph Turcott beg to express their heartfelt thanks to the kind friends who have been of much service and comfort in their recent bereavement by the death of their son, William. Especially do we thank the members of the Tawas life saving service for their indefatigable work in our behalf.

COMING

Prof. DORENWEND
of Toronto
the well-known Hair Goods Artist will visit
PETERBORO
at the Oriental Hotel on
Friday, Sept. 23rd, '10

TRANSFORMATIONS, POMPADOURS SWITCHES, CLUSTER CURLS

During this visit he will be showing the latest Parisian and New York styles. You are particularly invited to call, inspect and try on any of these creations.

THE DORENWEND SANITARY PATENT TOUPEE

For Gentlemen, who are bald, is a head covering, far superior in both style and durability to any other manufactured. At the present day over 90,000 of these are in use throughout Canada and the United States. Call and have free demonstration.

REMEMBER ONE DAY ONLY

THE DORENWEND CO., of Toronto, LIMITED
103-105 YONGE STREET

PICKLING SEASON

The pride of every housewife is to put down the most tasty and appetizing Pickles that her time and superior knowledge will permit.

To get the best result she must use pure and high grade spices and vinegar which alone will impart that delightful flavor as well as keeping quality.

Try our high grade pure SPICES aud VINEGAR and you will always use them.

E. F. MASON, GROCER
429 GEORGE-ST.
Telephone 78.

SPECIAL PRACTICES OF THE BAND

An interesting practice of the 57th Regimental Band was held last night. Another rehearsal will be held Friday night in preparation for the series of concerts to be held this fall and winter.

The first of these concerts will be given in the armories on Friday evening, September 30th.

THE CANADIAN LADY
For style, wear and comfort try "The Canadian Lady" Boot at $3.00, $3 50 and $4 00
T. C. Elliot, 392 George Street.

ARE HERE ON A SHORT VISIT

Rev. and Mrs. Steuernagel Visiting Here--Will Conduct Meeting To-night at Bethany Tabernacle

Rev. A. E Steuernagle and wife, are spending a few days in the city renewing old acquaintances with their many friends. Since leaving Peterborough they have been engaged in evangalistic work in the States. They are now on their way back from Great Britain and the continent, where they were visiting friends. While over there they had the privilege of attending the world's greatest missionary conference in Edinburgh and also the Keswcik convention in England. Mr. Steuernagle will conduct the meeting to-night in Bethany church where their local friends may have the pleasure of meeting with them.

HUGH DELINE EMPLOYS COUNSEL

Will be Defended by G. N. Gordon —Inquest Opens To-morrow

Mr. G. N Gordon, of O'Connell & Gordon, has been retained to defend Hugh Deline, of Belmont township, alleged wife murderer.

The inquest into the death of Mrs. Deline opens to-morrow afternoon at one o'clock at Havelock before Coroner Dr. Kindred.

Don't Miss Seeing

The high-class vaudeville. Miss Ray Marshall, the great singing and dancing comedienne. Price and Levier, the great singing artists.

Three reels of the very best and largest moving pictures and a first-class orchestra.

At the Grand Opera House to-night and every night this week at 7.30 and 9.00 p.m. Prices only 5c. and 10c.

Also matinees Saturday at 2.30 and 4.00 p.m. Prices 5c.

A macaroni factory is to be established at Fernie, B.C.

Bricklayers Wanted.

Wanted, at once, apply Can. Leonard Construction Co., Ltd., Quaker Oats Works, Peterborough.

TO RENT
Solid Brick House

Desirable locality, large grounds and beautiful lawn with shade trees and garden; interior of house, large square hall with winding stairway finished in hardwood, front and back parlors with fire places and mantles, dining room and kitchen, summer kitchen and woodshed, hot water heating, electric light fixtures, cellar full size of house with brick partitions, fruit room, furnace room, five bedrooms, bath room furnished complete with floor oil sanitary finish on walls, towel racks, etc Possession given at once. Further particulars apply to

R. A. Elliott & Co.,
Real Estate Agents, 387 Water Street

Do You See the Man Well Shod?

He wears one of the important marks of true gentility.

He proves that he is the possessor of good sense, by wearing good shoes—the BEST "good shoes" he can buy for the price he pays.

"INVICTUS SHOES"

If you would be in his class of dressers you will don this superior foot-wear.

"The Best Good Shoe"

J. T. Stenson & Sons
346 George Street, Peterborough

GRAND OPERA HOUSE, WEDNESDAY, SEPT. 28th

THE FAMOUS ABORN ENGLISH GRAND OPERA COMPANY
Now on its First Tour of the United States and Canada, presenting Balfe's Masterpiece

"THE BOHEMIAN GIRL"

PREMIER CAST. POWERFUL CHORUS. Selected Grand Opera Orchestra.
One Hundred Singers and Musicians.
Splendid, Artistic and Comprehensive Production

Prices:—Box Seats $2.00. Lower Floor $1.50 and $1.00. Balcony 50c-75c-$1.00-$1.50. Plan opens Monday

September WEDDING GIFTS

A cordial welcome awaits callers, a well as buyers, of September Wedding Presents at Schneider's. Beautiful pieces in—

Sterling Silver and Plated Ware
New things in Flat Ware
Cut Glass of Special Merit
Fancy Clocks — gold plated and fancy wood

Put **Schneider's** on your shop pinglist for Wedding Gifts.

SCHNEIDER'S
Jeweller and Optician
391 George St., Peterboro'
Issuer of Marriage Licenses

Real Estate

City and Farm Property for sale or to ren
MONEY TO LOAN.
C. BLEWETT, 332 George-st., Peterboro Office Phone 1221, House Phone 566

W. & A. Kingdon

PRACTICAL PAINTERS, PAPERHANGERS
DECORATORS, GILDERS, ETC.

ESTIMATES GIVEN.
All work guaranteed. First class and only the very best materials used.
Orders promptly excuted.
A share of your patronage is solicited.
Our aim to merit your recommendation.

Address — 762 Water Street
Phone No. 1140

DELICIOUS ICE CREAM

Ice Cream such as we make is really delicious this warm weather.
We go to the utmost care to secure the very surest ingredients to put into its making
The choicest of flavorings and richest of creams combined with years of experience result in a delightful product that cannot be excelled.
We're absolutely confident of everything we say and want you to make us prove it.
Cool Parlour with three electric ceiling facs.

COLEMAN BROS.
462 George-St.

JUST IN

Latest Harrison Fisher Picture Post Cards

Exquisite Hand-Colored Cards

PICTURE FRAMING

PILLSWORTH'S
PICTURE AND ART STORE
345 George Street.

BARGAINS in PEARS

The Choicest Lines of
PEACHES, PLUMS
FRESH
VEGETABLES
TOMATOES
CUCUMBERS, Etc.

MINICOLA BROS.
WHOLESALE AND RETAIL
Hunter Street - Both Phones 337

PHOTO SUPPLIES

A full line of Anthony Scovil Goods, Cycko Papers, Kodaks and Cameras.
HIGH-CLASS PHOTOGRAPHY
Expert posing and lighting enable us to produce portraits of merit--pictures that please

The Lendrum Studio
170 CHARLOTTE ST PETERBOROUGH

Miss Wilhelmine Gumpricht
A.T.C.M.; A.O.C.M.
(Graduate of the Toronto Conservatory o Music)
Teacher of Pianoforte
Studio:—535 Aylmer St. Phone 603

IF YOU THINK OF PUTTING
VERANDAH CURTAINS OR AWNINGS
of your house we will be pleased to give you an estimate for the work.
Verandah Furniture, Hammocks, Etc
J. J. Turner & Sons
George Street.

DOMINION
CHINESE CAFE
Best meals in the city. If you are going out for dinner or evening lunch, don't forget to call
328 GEORGE STREET
Ice Cream and Drinks.

"It's Confidence That Does It"

Your Day Off

Will not be complete without something nice and toothsome for

PICNIC LUNCHES

SUCH AS

JELLY POWDER, MARMALADE
HORSE-SHOE and CLOVER-LEAF
SALMON, FRENCH SARDINES,
HAM, CHICKEN and TONGUE
FINE OLD CHEESE,
MacCONACHIE'S SAUCE
MIXED PICKLES.
A FULL RANGE OF CHRISTIE'S FANCY BISCUITS; ORANGES, LEMONS,
COWAN'S CHOCOLATES
LIME JUICE, RASPBERRY,
STRAWBERRY and
CURRANT WINE,
Unequalled in Purity.

PORTER S. WHITE
336 George St. Phone 280

WHO'S COMING AND GOING

Mr. and Mrs. Joseph Kidd, of Moosejaw, Sask., have returned to the city.

Miss Edith L. Holyman, of Peterborough, formerly an "hel o gir," here is visiting in the city.—Guelph Mercury.

Mrs. A. F. Lane will receive for the first time in her new home, 630 George St. Saturday, September 24, and afterwards on the 1st Friday in the month.

Mr. R H. Dewey, advance representative of the Aborn Opera Company, which appears at the Grand in the "Bohemian Girl," on the 28th, was in the city on business.

Mrs. Langley McCarthy, Donegal street, has gone to Toronto to attend the funeral of her mother, Mrs. Simon Langley, who died Wednesday morning.

Mrs. Chas. Dunnett, of Toronto, is visiting her sister and brother, Mrs. John Scott and Mr. Stephen Gaskins, before taking her departure to join Mr. Dunnett, who has taken a position in Denver, Colo.

Mr. Walter Jayes, of Buffalo, and a nephew of Mr. John Jayes, 281 Water street, is in the city on a few days' visit to his uncle. Walter has been playing baseball this summer for the Green Bay, Wisconsin team.

Mr. Howard Rough, of Windsor, travelling expert for the E.M.F. Automobile Company, is in the city in the interest of the firm, inspecting the cars sold by the local agent, Mr. C. R. Banks.

Mr. Ernest Brownscombe, who has been attached to the local branch of the Bank of Ottawa, since his return from Portage la Prairie, received word yesterday to report at the branch in Perth at once, and left for that place last night.

Mrs. C. Garmouth, Stewart Street, has returned home after spending a most enjoyable time on her trip through the Continent, and also a short time in the Highlands of Scotland, where she visited Kenmore and the Bradalbane estate, the home of her parents.

Mr. Edward Myatt, for the past few years a pressman for the Evening Examiner, leaves for Calgary in the morning to accept a position in the pressroom of the Calgary Quick Print Company, of which Mr. Sid. Tivey is proprietor. On the way out he will stop off at Winnipeg to see Mr. Howard Chambers, another ex-employee of the Examiner.

Miss Mabyl Walker, of Welcome, has returned home from visiting friends in Peterborough.—Miss Alys Williams, of Peterborough, has returned home after visiting her friend, Miss Minnie Walker, Welcome.—Mr. and Mrs. J. W. Hickey, of Peterborough, who have ben visiting friends in Brighton, called on Mr. and Mrs. Jas. Craig on their way home.—Port Hope Guide.

Mr. S. N. Ridley, who has been with the Warne Drug Co., Limited, for the past two years as dispensing chemist, has severed his connection with the above firm and has been succeeded by Mr. J. Percy Bond, who has been in charge of the dispensing department of Weldon J. Graham, of Ottawa, a firm considered to have one of the largest and most up-to-date prescription trades in Canada. Mr. Bond is a graduate of the Ontario College of Pharmacy, Ph.B., of Toronto University. The Warne Drug Co. are very fortunate in having secured the services of such a capable and experienced chemist.

New Fall Fashions

ARE HERE

Canadian Furnishing Co. caters specially for Credit Custom. You can have the LATEST STYLES at LOWEST PRICES and need pay only

$1 a Week

Such credit puts a New Fall Suit or Coat within the reach of every Woman and Miss, Man and Boy in the City.

FURS of the best quality.
HOUSEFURNISHINGS
in the best styles and in all kinds.

CASH OR CREDIT

THE CANADIAN FURNISHING CO.
163 CHARLOTTE STREET

DROWNING OF FORMER PETERBORO YOUNG MAN

Was Nephew of Mrs. Frank Fountain 447 Rubidge St. Son of Joseph Turcott

The following clipping relating to the drowning and funeral of Wm. Turcott, of Miskoto, Mich., was received by Mrs. Frank Fountain, 477 Rubidge Street, of whom the young man was a nephew. The deceased had some nine years ago resided in this city, and his father, Joseph Turcott, was employed as a moulder, in the Wm. Hamilton Mfg. Co.

Seldom has death caused the real grief among bereft friends as has been evidenced by those who intimately knew William Turcott, who was laid to rest Wednesday afternoon in the presence of a large assembly of mourners. The bier was covered with floral tributes. His tragic end coming in the full bloom of youth made doubly sad the loss. Popular with his acquaintances, his bouyant spirit was never vicious and always wholesome. His life was exemplary and it was the lack of fear perhaps that comes from upright living which prompted him in attempting the voyage which resulted in his death and which some might have regarded as recklessness. Young Turcott had worked his way through an engineering course. His aims and efforts while he lived were worth while. His dramatic end adds to the great mystery, why he should be taken while others are left.

The body of William Turcott was found by Otto Bishee, formerly of Au Sable, a member of the Tawas point life saving crew, in about 8 feet of water on the Tawas shoals, Tuesday morning at 10 o'clock. The search had been conducted continuously during daylight hours from the time of knowledge of his dissapearance on the morning of the previous Tuesday.

Sunday morning Frederick Spencer, of Au Sible, who was aiding in the search, found Turcott's jacket sweater, indicating that he had hurriedly pulled it off so that his efforts would be less hampered in swimming for shore, after mishap had come to the boat.

Speaking of the accident this morning, Joseph Turcott, father of the drowned man, said: "I want it known that I, in no way hold the Tawas point station to blame in the matter of my son's death. He didnot leave the Holland Hotel in East Tawas until about 1 o'clock Tuesday morning and it was then too dark for the crew to observe him.

"Captain Small and his crew did more than their duty in the search for the body. They have my heartfelt thanks."

William Turcott was 24 years of age. He was born at Spring Lake, Mich. Besides his parents he leaves two brothers, Frank and Earle and a sister, Mary, all of Oscoda.

WAGON RAN OVER BOY AND BROKE LEG IN TWO PLACES

Charlie Wicker a lad about four years of age, was taken to St. Joseph's Hospital yesterday suffering with a fracture of his left leg in two places. A hay waggon ran over the little fellow.

Dr. Amys set the fractures.

The Gordian Knot

GUERIN—DUNFORD.

A charming wedding was solemnized at the home of Dr. O'Brien, Westcott street, at 8 o'clock last evening, when Miss Clara Guerin, 75 Water street, and Mr. George Dunford, were united in marriage.

The ceremony was of a quiet nature, only the immediate friends of the young people being present. The bride was assisted by Miss Maud Londry, while Mr. John Hannahan was groomsman.

Mr. and Mrs. Dunford were the recipients of hearty congratulations and best wishes. They will reside at 75 Ware street.

Y.M.C.A. PHYSICIAL DEPT. NOTES

The Junior Boys' Gymnasium class held a lively session yesterday and quite a large number were on hand and enjoyed the good time. "Bill" Morris was appointed secretary of the junior class, so if you have not been out to "Gym" class you sure will have "Bill" after you. Next junior class, Saturday morning, at 9.30. Here's your chance to have a real live time.

The second Intermediate Class of the season is on for to-night, at 8.00 p. m. This is a new class this year, composed of the older business boys of last year, and judging from the interest already shown, this class promises to become one of the best, if not the premier class of the Association.

BASKET SOCIAL A BIG SUCCESS

Affair Was Held in St. Patrick's Hall Under Auspices of St. Joseph's Church Douro

The basket social held under the auspices of St. Joseph's Church, Douro, in St. Patrick's Hall, last night, was a big success, from every standpoint.

The attendance was particularly large and the number included many from this city, who awaited the event, in anticipation of having a thoroughly enjoyable evening.

The programme arranged for, was a varied one of high order and the "light fantastic" part of the evening's entertainment was indulged in, by the majority or the young people.

The disposal of the many well filled baskets, was carried out amidst much merriment.

Rev. Father Maguire and his curate Rev. Father McFadden were present.

OBITUARY

Cholera infantum cut short the young life of Jessie Kelly at the age of five months last night after an illness of only three days. The immediate cause of death was heart failure brought on by the disease. She was the child of Mr. John David Kelly, 496 Park street.

The funeral will leave the family residence at 2.30 this afternoon and proceed to Little Lake cemetery.

BIGAMY CHARGE WAS NOT PROVEN

(Port Hope Guide.)

Charles Spiers, charged with bigamy came up before His Honor Judge Huycke, of Peterboro', at Cobourg yesterday morning. He pleaded not guilty. Mr. H. A. Ward, K. C, defended the prisoner, and Mr. W. F. Kerr, K. C., conducted the prosecution. Only three witnesses were examined and then it was a case of the Scotch verdict "not proven."

CITY NEWS ITEMS

Silverware

Coupon given with every purchase of 10 cents or over. Walter M. Roebuck, corner Water and Smith streets.

Pianos to Rent.

Pianos and organs rented from $1.00 per month up. Six months' rent allowed in case of purchase. The J. M. Greene Music Co., Limited, George St.

St. Luke's Harvest Festival

St. Harvest Festival will be held to-night. Rev. Dr. Macklem, Provost of Trinity College, will be the preacher.

Won Penmanship Prize

In mentioning the winner of the penmanship award, business hand, at the Peterborough Fair, the wrong name was printed. Mr. R. T. Hounsell was awarded the prize.

Boat Arrivals

C.P.R. steamer Lake Champlain reported 85 miles east of Belle Isle today. Should arrive at Quebec 4 a.m. Sunday, with 138 cabin and 450 third-class passengers.

A Coming Event

A Thanksgiving dinner will be served by the Ladies' Aid of St. James on Thanksgiving Day, October 31st. A good programme is being prepared and a good time is expected.

Keep the date in mind.

KID GLOVES
T. C. Elliot opens this Fall, one of the largest Kid Glove Departments in Peterborough. All the best makes are shown — all shades

Canadian Pacific Railway
Another Farm Laborer's Excursion will be run from Peterborough on Sept. 23rd, Special train will leave Toronto at 2 p.m. Leave Peterboro' at 7.42 a.m, Fare—going $10 returning $18 00. For further information see Wm. McIlroy Agent, 342 George St. 4d

LAKEHURST NEWS

Lakehurst, Sept. 28.—Mr. James Meesiure and Mr. Ed. Irwin left for the west Monday morning where they intend spending some weeks.

Mr. Willie Thompson, Miss Martha and Mr. Harry Stephens spent Sunday with Miss Florence Esson.

Miss Evy Armstrong, of Peterborough, has been visiting Miss Madge Shaw.

Mr. James Weir, Davidson, Sask., has been making a new road into Mr. Thompson's, which we all hope he will complete before leaving for the North west.

Miss Annie and Mr. Harry Shearer, of Hall's Bridge, spent Sunday in Lakehurst.

Mrs. Geo. Smith has returned home after spending a couple of weeks visiting friends in Otonabee.

The farmers are busy preparing for the threshing mill which they expect to be here the later end of this week.

Mr. Robert Shaw, our reeve, has Mr. Sullivan and Mr. York engaged digging a well which is badly needed.

Mrs. John Chase entertained a number of their friends Sunday last.

Mr. J. and A. Atchison have returned home after spending a day or two taking in the Peterborough fair.

A 20-year-old bank clerk of Vancouver, B.C, who had stolen $350 from his employers by means of forged cheques, was sentenced to nine months' imprisonment.

GURNEY-OXFORD

The Best Range For Your Kitchen

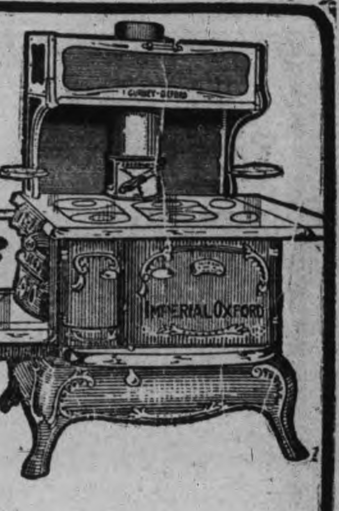

There's only **one best** in anything—ranges or anything else.

Now we want to demonstrate to you **why** we say this Imperial Oxford Range is **the best** range for your kitchen.

The OXFORD ECONOMIZER

SAVES 20 PER CENT. OF YOUR FUEL BILL

This is a special patent found **only on Gurney-Oxford Ranges**—reduces household expenses. Keeps fire running at four-fifths the cost. Figure that out in dollars and cents.

GIVES PERFECT RESULTS ON BAKING DAY

Another Gurney-Oxford patent spreads the heat over the entire oven. Makes it bake in front as well as back—under crust as well as upper. Figure the time and worry saved on that.

Has a half-dozen other special features worth everything to you for convenience and economy. Features that can be demonstrated **in the store** in a jiffy, but we can't explain here.

Please give us ten minutes of your time next time you're down town.

These ranges are made by one of the oldest and most reliable concerns in Canada. Their guarantee of quality is back of ours—we want to show you their good points.

We also carry other Gurney-Oxford stoves for all purposes and all kinds of fuel. Whatever you want is sure to be in their line—and sure to be satisfactory. Come in and see for yourself.

George Hutchinson & Son
342 George Street

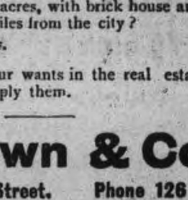

Lakefield and Stoney Lake Route

Time Table—Season 1910

Steamers Stoney Lake, Empress and Islinder, until after Saturday, September 3rd will connect at Lakefield with all trains for Stoney Lake.

READ DOWN A.M.			READ UP P.M.	
Leave	9.15	Lakefield	Arrive	4.15
Arrive	6.45	Young's Point	Leave	3.30
	9.55	South Beach		3.00
	10.30	McCracken's Landing		2.45
	11.00	Juniper Island		2.30
		Breeze's		2.00
Leave	11.30	Mt. Julian, Viamede		12 30
Arrive	12.00	Burleigh Falls		12.00

MEALS SERVED ON BOARD.
For excursion rates, dates, etc., write to the

Stoney Lake Navigation Co.'y
Young's Point.
F. G. YOUNG, Gen. Man.

YOUR CHANCE

To buy a fine, modern home on Weller street with 66 ft. lot, in the market for a few days only.

Have you a house and lot in the city to exchange for 14½ acres, with brick house and outbuildings, 2½ miles from the city?

See us about this.

Let us know your wants in the real estate line. We can supply them.

A. Brown & Co
396 Water Street. Phone 126

FRENCH DRY CLEANING AND PRESSING

Old and new customers will find that they will have the same first class work and promptness as formerly, in either stores.

Contracts taken. We call for and deliver

TWO STORES:—
173 Simcoe St. - - Phone 669
Charlotte St. - - Phone 575
Machine Phone 357

SPECIAL OFFERINGS

Our list of bargains grows each day as Xmas approaches. Want of room at that season compels us to start early to make a clearance.

Every department is filled with innumerable good things at bargain prices.

Our prices defy competition. Read over a few of them:—

16 Dinner and Tea Sets, combines 101 pieces to set. Decorated with gold pattern under glaze and will not wash off, good assortment to choose from. For **$9.98**

35 full size Chamber Sets, floral print in pink, green, blue and brown, with rolled edge basin. Only **$1.98**

150 dozen white Cups and Saucers. You can have 12 cups and 12 saucers, for **58c**

170 dozen blue Decoration Cups and Saucers, 1 dozen of each for.... **60c**

60 China Tea Sets, Kermes shape cups beautifully decorated, 40 pieces to set, samples are shown in our window. Only for set..... **$3.99**

WALL PAPER DEPARTMENT

800 rolls bedroom Wall Papers, regular 10c and 12½c. Clearing at **7c**

500 roll German Wall Papers. The cheapest price you can get on any German paper, no matter how poor a quality is 20c. We are clearing 40c quality at... **15c**

685 rolls, green, red and brown dining-room or hall Papers, some stripe Turkish design, other floral. They are all up-to-date and worth 3 times what we ask you for them. For roll..... **10c**

WINDOW SHADES

432 Window Shades, best quality with hartshorn rollers, slightly soiled. Clearing at........ **39c**

85 duplex green on one side and cream or white on the other, with best hartshorn rollers, slightly soiled. Each... **34c**

108 Curtain Poles 1¼ inch by 5 feet long in white cherry or oak, 2 silver ends, 2 brackets and 10 rings, the whole outfit only........ **37c**

Go to ROUTLEY'S if you are desirous of saving on all your purchases.

379 GEORGE ST. PETERBORO' | ROUTLEY'S | 262 QUEEN ST. TORONTO

O'Keefe's

Stout Is Extra Mild

Those who prefer English Porter to Ale, will find O'Keefe's Stout uncommonly delicious.

It has the rich flavor of the finest imported porter—but, being extra mild, will not make you bilious.

All bottles sealed with Crown stoppers to prevent cork and tinfoil getting in your glass. Sold everywhere.

"The Stout That Is Always O.K."

THE O'KEEFE'S BREWERY CO. Limited, TORONTO. 230

SPECIAL EXTRA MILD STOUT

BOURBORN BROOK AND TOM TARIFF AT MARMORA

There was class to the races at the Marmora Fair on Tuesday, and in the free for all, Bourbon Brook, driven by that skilful ribbon handler, Billy Elmhirst, won the event in three straight heats, putting away Patterson and Collingwood Rooker, who finished second and third respectively. The best time was 2.17.

In the 2.35 event, Tom Tariff, driven by Charles Fife, of Keene, met with an accident in the first heat, in which the bike was damaged, but behind W. Elmhirst went in and won the next three heats. The time was 2.17.

SIX DAYS WALK FOR GAME OLD WESTON

Boston, Sept. 21.—A six day walking match between Dan O'Leary, Edward Payson Weston, John Small, or Jennis is being planned by local promoters. O'Leary is said to have accepted their terms, which mention large prizes. The winner is to get 40 per cent of a $5,000 purse; $1,500 goes to the second man, $1,000 to the third, and the other contestant is to get $500. An additional $1,000 goes to the man ahead at the end of 500 miles. If any one of the pedestrians breaks O'Leary's 528 mile record, made in London 28 years ago, he is to get an additional $1,000.

RUGBY MEETING CALLED FOR SATURDAY NIGHT

The something doing sign has appeared.

There will be a meeting in the Armories Saturday night at eight o'clock for the purpose of having a general rugby talk. The advisability of forming a city league and the prospects for an O.R.F.U. team will be the subjects for the discussion, to which every would-be, present and ex-rugby player is invited.

Regarding a city league the Collegiates and T.A.S. are ready to enter a team, and no trouble is expected when it comes to securing a third entrant.

The prospects for an O.R.F.U. fourteen, so far as material is concerned, are just as bright as they ever were, and what the Saturday night meeting wants is an attendance that can talk business.

BALL SCORES IN BIG LEAGUES

The Eastern League.

Rochester .... 0 0 1 0 0 0 0 0 0 0 0—1
Toronto .... 0 1 0 0 0 0 0 0 0 0 1—2

Two base hits—Alperman, Slattery, Killian. Sacrifice hits—Osborn, Spencer, Ragon, Mullen, Vaughn, Vandy 2. Stolen bases—Moeller, Tooley, Simmons, Vaughn. Bases on balls—off Killian 5. Struck out—By Ragon 2, by Killian 8. Left on bases—Rochester 9, Toronto 12. Time—2.05. Umpires—Byron and Halligan.

Rochester .... 0 0 0 1 0 0 0 0 0—1
Toronto .... 0 0 0 0 0 1 0 0 1—2

Three-base hit—Slattery. Sacrifice hits—Shaw, McDonald. Stolen bases—Moeller, Simmons, McDonald, Tonneman, Mueller. Double-plays—Osborne to Tooley; Lafitte to Blair to Spencer; Vaughn to Slattery. Bases on balls—Off Lafitte 6, off Mueller 1. Struck out—By Lafitte 3, by Mueller 6. Wild pitch—Lafitte. Hit by pitcher—By Mueller 1 (Alperman). Left on bases—Rochester 4, Toronto 11. Umpires—Halligan and Byron. Time—1.50.

Buffalo .... 1 0 0 1 0 1 0 0 0—3
Montreal .... 0 0 0 0 0 0 0 1 0—1

Two-base hits—Pattee, Henline, Curtis. Left on bases—Buffalo 10, Montreal 4. Stolen base—Henline. Sacrifice hits—Pattee 2, Smith. Double-plays—Holly, East and Cockill (2); Malarkey, Starr and Sabrie. Bases on balls—Off Malarkey 3. Struck out By Malarkey 6, by Winters 4. Wild pitch—Malarkey. Time—1.40. Umpire-in-chief—Finneran. Field umpire—Hurst.

Buffalo .... 0 0 0 0 0 0 0 0 0 0—0
Montreal .... 0 0 0 0 0 0 0 0 0 1—1

Left on bases—Montreal 5, Buffalo 3. Bases on balls—Off Dubec 2, off Vowinkle 1. Struck out—By Dubec 5, by Vowinkle 4. Hit by pitcher—Dubec. Double-plays—East to Cockill; Starr to Sabrie. Sacrifice hits—East, Nattress, Sabrie. Umpire-in-chief—Hurst. Field umpire—Finneran. Time—1.40.

Baltimore .... 1 0 0 0 4 0 0 1 0—6
Jersey City .... 0 0 0 0 0 0 0 0 0—0

Two-base hit—Deininger. Home runs—Schmidt, Walsh. Sacrifice hits—Rath, Wheeler. Stolen bases—Johnson, Hauford, Heitmuller, Walsh. First base on errors—Baltimore 1. Struck out—By Sitton 2, by Donnelly 5. Bases on balls—Off Sitton 2, off Bartley 1, off Donnelly 1. Hit by pitched ball—By Bartley 1. Wild pitch—Sitton. Hits—Off Sitton 3 in 1 1-3 innings. Left on bases—Jersey City 3, Baltimore 5. Umpires—Boyle and Kelly. Attendance—500.

Providence .... 2 1 1 0 0 0 1 0 3—8
Newark .... 2 1 0 0 0 0 1 0 5—9

Two base hits—Elston 2, Hoffman, Rock, Lee, Ganley. Three base hits—Zimmerman, Hoffman. Home runs—McAllister, Elston. Sacrifice hits—Phelan 2. Stolen bases—Ganley 2, McAllister, Brown. First base on errors—Providence 1. Struck out—By McGinnity 1. Bases on balls—Off McGinnity 1, off Steele 3. Double plays—Rock and Arndt 2; Martini, Rock and Arndt. Hit by pitched ball—By McGinnity, Elston. Hits—Off McGinnity 7 in 7 innings. Left on bases—Providence 8, Newark 5. Umpires—Murray and Stafford. Time—1.49.

Providence .... 2 0 1 0 2 0 0 0 0—6
Newark .... 0 0 0 2 1 0 0 0 0—3

Two base hit—Elston. Three base hit—Rock. Home runs—Elston, Kelly, Martini. Stolen base—Ganley. First base on errors—Newark 1, Providence 1. Struck out—By Lavender 5. Bases on balls—Off Lee 1, off Parkins 1, off Lavender 1. Double play—Lavender to Rock to Arndt. Hits—Off Lee 6 in 5 innings. Left on bases—Newark 4, Providence 7. Umpires—Stafford and Murray. Attendance—1000.

National League Scores.

R.H.E.
Chicago .... 0 0 0 0 0 0 1 0 0—1 9 1
Brooklyn .... 0 1 2 1 0 0 0 0 *—4 8 0

Batteries—McIntyre, Weaver, Ritchie and Needham; Rucker and Bergen. Umpires—Johnstone and Eason.

Cincinnati .... 1 4 0 1 1 0 3 0 1—11 15 4
Philadelphia ...... 0 0 0 6 2 0 4 1 *—12 12 4

Batteries—Coveleski, Beebe, Burns and Clarke; Chalmers, Shettler, Brennan, Moren and Doolin. Umpires—O'Day and Brennan.

St. Louis .... 1 2 1 0 0 0 0 0 1—5 8 2
New York .... *0 0 3 0 0 0 0 1 0—4 9 0

Batteries—Golden, Lush, Harmon and Phelps; Marquard, Ames, Myers and Schlei. Umpires—Kane and Klem.

American League Results.

R.H.E.
Boston .... 0 0 1 0 0 0 2 1 0—4 6 2
St Louis .... 2 0 0 0 0 0 0 0 0—2 4 .

Batteries—F. Smith and Carrigan; Malloy and Killifer. Umpires—O'Loughlin and Connolly.

Cleveland .... 0 0 0 0 0 0 0 0 0 0 0 0—0 3 4
Philadelphia ... 0 1 0 0 0 0 0 0 0 0 0 0—0 9 1

Batteries—Fanwell and Smith; Coombs and Lapp. Umpires—Perrine and Dineen.

Chicago .... 0 0 3 0 3 0 0 0 *—6 9 2
New York .... 0 0 0 3 1 0 0 0 0—4 6 2

Batteries—Scott, Walsh and Payne; Caldwell, Warhop, Criger and Mitchell. Umpires—Egan and Sheridan.

Auto for Champion Slugger

The following is the work of the big leaguers in the bid for the automobile which goes to the champion slugger.

Player—	G.	A.B.	H.	Av
Lajoie	145	544	201	.369
Cobb	128	469	169	.360
Speaker	127	485	167	.344
Snodgrass	103	331	110	.332
Hofman	112	401	127	.312

SPORTING NOTES

Ed. Killian beat Rochester in the first game yesterday by a 2—1 score.

Coombs, of the Athletics, has pitched 46 innings without a run being scored against him.

Lajoie has reached his 200th hit of the season.

Christy Mathewson and Big Chief Myers, of the Giants, will go on the vaudeville stage at the close of the ball season.

Rate Increase Suspended.

Washington, Sept. 22.—An order issued by the Interstate Commerce Commission yesterday, suspends until Jan. 5, 1911, proposed increases in rates on forty railroads in the middle west.

Ladies All Love Him.

Detroit, Sept. 22.—Rev. G. D. Chase, pastor of St. John's Methodist Church at St. John's, Mich., will resign his pulpit because he says too many women of his flock are in love with him.

Master Plumbers Will Fight.

Montreal, Sept. 22.—Some sixty master plumbers met last evening and decided that they would fight the demands of the men for 40 cents an hour and a closed shop.

DODD'S KIDNEY PILLS

FOR ALL KIDNEY DISEASES
CURES RHEUMATISM
BRIGHT'S DISEASE
DIABETES

THE SAND BATH.

Newest Fad of the Modish Beauties of the French Capital.

The sand bath is apparently one of the newest crazes of the modish beauty of Paris. The sand bath is supposed to promote good looks, and of course it is somewhat expensive.

The sand must be brought straight from the seashore after having been freed from all impurities in the shape of shells, seaweed, etc. It must then be thoroughly heated and poured in a great pile on to a large, thick blanket placed on the floor.

In the hot sand madam moves to and fro and is vigorously rubbed with handfuls of sand by a skilled masseuse, the treatment proceeding until a rosy glow is produced. Rolling in the sand is particularly encouraged, as this exercise is said to reduce the hips. After this tiring process the sand bather lies in the sand covered with a warm blanket and rests while her attendant prepares the second part of the bath.

This at first is rather painful, for the bather stands while the sand is blown from a sprayer against the body. Then a soft brush is used to remove the sand, a soothing cream is well massaged into the skin, and the bather is left to sleep off the fatigue of her bath.

Should the satin-like skin of her face suffer from the unwonted friction she dons a mask made of chamois leather at night, first thoroughly cleansing the skin and covering it with a specially prepared cream. Great attention is paid to diet, and several hours a day must be devoted to walking, which is most healthful.—Paris Letter in Philadelphia Record.

To Oust Cavalieri.

New York, Sept. 22.—A civil suit to set aside the ante-nuptial agreement between Mme. Lina Cavalieri, the opera singer, and her husband, Robert Winthrop Chanler, was instituted late yesterday by Mrs. Julia C. Chanler, his former wife. The papers alleged that the ante-nuptial agreement was obtained by Mme. Cavalieri by fraud and undue influence.

Arrested In Calgary.

Calgary, Sept. 22.—A young man and young woman, giving their names as Roy and Margaret Marshall, and claiming to be brother and sister, were arrested here for theft. P. C. Wade, formerly of Toronto, identified the man as Roy Ostrum, who had been convicted of theft in Toronto. The girl is supposed to be Lily McNulty of Kincardine, Ont.

Grandstand Fell, One Killed.

Madrid, Sept. 22.—One person is known to have been killed and 20 seriously injured yesterday in the collapse of a grandstand during a bull fight at Mejoranda. A number of persons are missing, and it is feared they will be found dead in the ruins.

Cairo Street Warnings.

In oriental countries the recklessness of drivers of vehicles and their disregard for foot passengers are very marked, but in Cairo they have a series of curious cries with which they warn a footman. They specify the particular part of his anatomy which is in danger, as thus: "Look out for thy left shin, O uncle!" "Boy, have a care for the little toe on thy right foot!" "O blind beggar, look out for thy staff!" And the blind beggar, feeling his way with the staff in his right hand, at once obediently turns to the left. "O Frankish woman, look out for they left foot!" "O burden bearer, thy load is in danger!" "O water carrier, look out for the tail end of thy pigskin water bottle!"

Big Libraries.

In the matter of numbers the Bibliotheque Nationale of Paris is generally accounted the first library in the world, with over 3,000,000 volumes. The British museum stands second with 2,000,000, and the Imperial library of St. Petersburg has about 1,500,000, which also are the figures to be assigned to the library of congress at Washington. The New York Public library, according to some authorities, is in the same class as the big library at the national capital, and there are several libraries in the United States that display on their shelves more than 500,000 volumes.—Harper's.

Threw a Can of Gasoline.

Montreal, Sept. 22.—A street car conductor, a former boarder in the house, has been arrested in connection with what is reported to be a bomb throwing outrage and an attempt to fire a flat occupied by Mme. Huet, a widow, living on St. Denis street.

According to the story of the victim, a canister containing gasoline was hurled from the street through a window into her apartments.

Maxim Gives Up Aeroplanes.

London, Sept. 22.—A striking recognition of the dangers of aeroplaning was given yesterday by Sir Hiram Maxim, one of England's foremost builders of aerial craft, in his announcement that he would retire from business.

"I am too old to fly myself," Maxim said, "and I am unwilling to expose my employes to the risk of flying merely for the sake of experimenting."

Quarantine Infantile Paralysis.

Washington, Sept. 22.—A public school quarantine was established yesterday against children of families in which there are cases of infantile paralysis. The city health officers refused to accept the theory of eminent physicians that the malady is not contagious.

Consul at Saskatoon.

London, Sept. 22.—The King has approved of J. C. Homery as French consul at St. John's, Nfld., and A. H. Hartwell as Netherlands vice-consul at Saskatoon.

Will Tour Canada.

London, Sept. 22.—The naval and military tournament will tour Canada in 1912.

MAGISTRATE CURED OF PILES & ECZEMA

One of the latest prominent gentlemen to speak highly in Zam Buk's favour is Mr. C. E. Sanford of Weston, King's Co., N.S. Mr. Sanford is a Justice of the Peace for the County, and a member of the Board of School Commissioners. He is also Deacon of the Baptist Church in Berwick. Indeed it would be difficult to find a man more widely known and more highly respected. Here is his opinion of Zam-Buk. He says:—

"I never used anything that gave me such satisfaction as Zam-Buk. I had a patch of Eczema on my ankle which had been there for over 20 years. Sometimes also the disease would break out on my shoulders. I had applied various ointments and tried all sorts of things to obtain a cure, but in vain. Zam-Buk, unlike everything else I had tried, proved highly satisfactory and cured the ailment.

"I have also used Zam-Buk for itching piles, and it has cured them completely also. I take comfort in helping my brother men, and if the publication of my opinion of the healing value of Zam-Buk will lead other sufferers to try it, I should be glad. For the relief of suffering caused by Piles or Skin Diseases I know of nothing to equal Zam-Buk."

Zam-Buk cures ulcers, abscesses, blood-poison, ring-worm, festering or running sores, bad leg, varicose ulcers, salt rheum, prairie itch, cuts, burns, bruises, baby's sores, etc. Purely herbal, 50c box, druggists and stores. Refuse imitations.

Zam-Buk

THE MARKETS.

Liverpool and Chicago Wheat Futures Close Lower—Live Stock—Latest Quotations.

Wednesday Evening, Sept. 21.

Liverpool wheat futures closed to-day 1¼d to 1½d lower than yesterday; corn, ½d to ¾d lower.

September wheat at Chicago closed ⅜c lower than yesterday; September corn 1⅝c lower and September oats ⅝c lower.

Winnipeg Options.

October wheat at Winnipeg closed ½c lower than yesterday; October oats ⅜c lower.

Wheat—October 99⅝c, December 97¾c, May $1.02⅝.

Oats—October 35¼c, December 36½c, May 39⅞c.

Toronto Grain Market.

Butter, separator, dairy, lb.	0 23	0 24
Butter, store lots	0 20	0 21
Butter, creamery, lb. rolls	0 25	0 26
Butter, creamery, solids	0 24	....
Eggs, new-laid	0 24	....
Cheese, lb	0 12	0 12½
Honey, extracted	0 10	0 11
Honey, combs, dozen	2 25	2 75

Toronto Dairy Market.

Wheat, bushel	$0 94 to	$0 95
Wheat goose, bush	0 90	0 92
Buckwheat, bushel	0 56	....
Rye, bushel	0 68	....
Barley, bushel	0 52	0 55
Peas, bushel	0 72	....
Oats, bushel	0 39	0 43

New York Dairy Market.

NEW YORK, Sept. 21.—Butter, steadier, unchanged; receipts, 9009.

Cheese—Firm, unchanged; receipts, 5041.

Eggs—Steady, unchanged; receipts, 13,142.

CATTLE MARKETS.

Hogs Weak at Buffalo and New York—Cattle Steady.

NEW YORK, Sept. 21.—London and Liverpool cables quote American cattle easy, at 12c to 15c per pound, dressed weight; refrigerator beef lower, at 10½c to 10⅞c per lb.

Montreal Live Stock.

MONTREAL, Sept. 21.—(Special.)—Live stock receipts at the C.P.R. East End Market to-day were 800 cattle, 900 sheep and lambs, 1407 hogs and 300 calves.

The market was fairly steady at about Monday's level of prices. Steers sold at $5 to $5.75 for choice stock, cows $4 to $5.40, bulls $3 to $3.7. Sheep were a little easier at $3.50 to $4.25, and lambs $5.50 to $6. Hogs sold around $9 to $9.25, and sows $8 to $8.25. Calves brought $3 to $12.

Receipts of the Montreal stock yards west end market, were 300 cattle, 600 sheep and lambs, 500 hogs and 100 calves. Prices were steady at Monday's figures.

East Buffalo Cattle Market.

EAST BUFFALO, Sept. 21.—Cattle—steady, prices unchanged.

Veals—Receipts, 75 head; active and 25c higher, $8.75 to $10.75.

Hogs—Receipts, 2400 head; fairly active and 10c to 30c higher; heavy, $9.25 to $9.50; mixed, $9.75 to $9.90; yorkers, $9.80 to $10; pigs, $9.70 to $9.80; roughs, $8.25 to $8.50; stags, $6.50 to $7.25; dairies, $9 to $9.90.

Sheep and Lambs—Receipts, 2400 head; active; sheep, steady; lambs, 10c higher; lambs, $5.50 to $8; yearlings, $5.50 to $6.25; wethers, $4.75 to $5; ewes, $4.25 to $4.60; sheep, mixed, $2 to $4.60.

New York Live Stock.

NEW YORK, Sept. 21—Beeves—Receipts, 2159; market, irregular; steers, $5.35 to $7; bulls, $3.75 to $4.40; cows, $2.15 to $5.15; dressed beef, steady. Exports, 1450 quarters of beef.

Calves—Receipts, 1289; steady; veals, $8 to $11; culls, $5 to $7; grassers and buttermilks, $4.75 to $5.50; westerns, $7 to $7.75; dressed calves, steady; city dressed veals, 14c to 17½c; country dressed, 10c to 15c per pound.

Sheep and Lambs—Receipts, 9348; sheep, firm, lambs, strong; sheep, $2.25 to $4.87½; culls, $2.50 to $3; lambs, $7 to $8.10; culls, $5 to $5.50; yearlings, $5 to $6.

Hogs—Receipts, 6210; market weak, at $9.40 to $9.80.

Chicago Live Stock.

CHICAGO, Sept. 21.—Cattle—Receipts, 17,000; market strong; beeves, $4.90 to $8.30; Texas steers, $3.75 to $6; western steers, $4.40 to $7.10; stockers and feeders, $4.30 to $6; cows and heifers, $2.75 to $6.50; calves, $7 to $10.

Hogs—Receipts, 18,000; market active at decline; light, $9 to $9.50; mixed, $8.25 to $9.30; heavy, $8.15 to $9.25; rough, $8.15 to $8.35; good to choice, heavy, $8.35 to $9.25; pigs, $8.40 to $9.35; bulk of sales, $8.50 to $8.90.

Sheep and Lambs—Receipts, 45,000; market weak; natives, $2.65 to $4.45; western, $3.85 to $4.40; yearlings, $4.75 to $5.70; lambs, native, $5.25 to $7.25; western, $5.50 to $7.20.

The ONTARIO CONSOLIDATED MINES, Limited.

AUTHORIZED CAPITAL $850,000.00 — PAR VALUE OF SHARES 25c EACH

10 acres in the richest part of Cobalt, the world's most famous Silver Field. 4 acres prospected, showing 6 well defined calcite veins. Shaft 60 feet deep and all necessary buildings on property.

Write for prospectus, maps and special letter.

APPLICATIONS FOR STOCK FILLED IN ORDER OF RECEIPT.

FOR FURTHER PARTICULARS APPLY

MERSON & CO.

Members Standard Stock and Mining Exchange

16 KING ST. WEST, TORONTO, CANADA.

"HOTEL LENOX" BUFFALO N. Y.

FIREPROOF THROUGHOUT

MODERN HIGHEST GRADE UNEXCELLED SERVICE.

Patrons may take Taxicabs or carriages from Depots or Steamboat Landings direct to hotel, charging same to THE LENOX.

EUROPEAN PLAN $1.50 per day and up

Attractive Restaurant Prices.

When in Buffalo stop at THE LENOX The accommodations and service are sure to please.

C. A. MINER, Mgr.

Coal Results

We sell the very best quality of hard coal, as good as we know how to buy.

¶ Are you getting results from the coal you are now using? Are you sure it is good? Are you burning it the right way?

¶ There is a deal of difference in how you handle the range or furnace Our long experience tells us that fact and we are ready to advise any in doubt as to the best way to make use of coal as fuel.

$7.30 Per Ton

THE PETERBORO FUEL & CARTAGE CO LIMITED

162 Charlotte-St. Telephones—(Bell 261, 270, (Machine)—270.

134 Aylmer-St. Tel. Bell 302

COAL THAT IS COAL

Is the LEHIGH VALLEY COAL at $7.40 PER TON

Hardwood

First Class. - - - Best in City

Four Foot $6.00 Per Cord

Cut and split as desired

—AT—

J. E. A. FITZGERALD

Phone 111.

SANTAL-MIDY

Standard remedy for Gleet, Gonorrhœa and Runnings IN 48 HOURS. Cures Kidney and Bladder Troubles. MIDY

AKEY'S LIVERY STABLES

The LIVERY and BOARDING STABLES run by Jas. Akey as the Oriental Livery is

REMOVED to No. 421 CHAMBERS STREET

formerly occupied by Robt. H. Gibbs. Owing to Mr. Jas. Akey's increase in business he has found it necessary to accupy larger premises as he is increasing his stock of A1 Horses and Carriages to suit the demands of the public and trade. These premises will be formally occupied on Sept. 8th.

JAS. AKEY, - - - Proprietor

N.B.—This will be a first-class stable for boarding horses as it will be open day and night. It is well ventilated and handy for business men.

Auto Tires Repaired

Try our new electric process of vulcanizing, makes an invisible repair.

SATISFACTION GUARANTEED.

MILLARD'S BICYCLE SHOP

Metherel's Old Stand, Hunter St., near Aylmer St. Phone 1256.

BE PREPARED!

Before misfortune happens by having your LIFE and PROPERTY insured.

We issue policies covering:—

Life, Fire, Accident and Sickness, Plate Glass, Marine, Tourists, Motor Boat, Burglarly, Liability, Automobile and Live Stock Risks.

For Full Particulars on any of the above lines call at—

W. H. HILL'S GENERAL INSURANCE AGENCY

159 Hunter Street.

Phone 14, Bell or Machine

ESTABLISHED 1883.

THE BANK OF OTTAWA

ESTABLISHED 1874.

Total Assets, 30 November 1909. - $39,218,978

We invite your

Savings Bank Account.

Any sums from $1 upward may be deposited and interest will be added to your balance twice yearly.

We help you save.

Peterborough Branch, George Street

G. C. WAINWRIGHT, Manager

A Want Ad in The Daily Review

will find the right worker for that job. For the work-seekers who are versed and practised in "nowadays ways" of doing things are sure to turn FIRST to the ffers of employment found in THE DAILY REVIEW, "which is why" an em-employer is enabled to choose the BEST man or woman for the work to be done.

FIRES AND THEIR CAUSES

The Norwich Union Bulletin for August gives the following interesting information of places and articles destroyed by fire during August, and the causes of the conflagrations.

WHAT WERE DESTROYED

The structures damaged and destroyed by fire included 83 residences, 43 barns, 35 stores, 20 stables, 18 warehouses, 10 gasoline launches, 7 saw mills, 5 hotels, 4 churches, 4 sheds, 3 blocks, 3 machine shops, 3 automobiles, 3 factories, 3 garages, 3 banks, 2 elevators, 2 sections of towns, 2 post offices, 2 foundries, 2 newspaper offices, 2 mills, and a pier, planing mill, harness shop, bakery, barber shop, telephone office, yacht, pumphouse, bicycle shop, town hall, grand stand laundry, wood-shop, library, school, oil refinery, powder works, mining plant, pharmacy, smithy and dairy, while a quantity of oil, lumber, live stock, crops, and several freight cars were destroyed.

CAUSES OF FIRE

Of the presumed causes to which fires are attributed, lightning was responsible for 37; incendiarism, 8; oil stove explosion, 6; defective oil lamp, 5; gasoline explosion, 5; spark from engine, 4; smoking cigarettes, 4; carelessness with matches, 4; cigar stub, 4; burning rubbish, 4; spontaneous combustion, 3; defective wiring, 3; lighted match dropped in gasoline, 3; overheated furnace, 2; forest fire, 2; tramps, 2; mice among matches, 2; bonfire, 2; candles, 2; while the following were responsible for one fire: Defective drying-room, children lighting shavings, children playing with fire, defective forge, heating hay, defective drying kiln, gasplate, defective motor, acid leaking, overheated stove, and creosote.

HAVELOCK HAPPENINGS

Moving Pictures Draw Crowd — Evangelists Busy — Vicious Dogs — Personals

Havelock, Sept. 22—The Royal Amusement Company, a moving picture company, had crowded houses on Monday and Tuesday evening in the opera house, Sweet and Clarke were the managers of the company. The Southern Jubilee Co. will appear in the town hall on Monday next and the Canadian Jubilee singers on Sept. 30th, under the auspices of the Methodist church.

Mr. Jno. McMullin has moved into H. Nixon's House at the east end, Mr. A. Sinclair into the house vacated by Mr. McMullen and Mr. J. W. MacMullin into the house on Mill lane, adjoining S. McGill's.

Mr. O Hicks, who has been transferred to the Goderich branch of the C.P.R. will sell his household effects by public auction on Saturday next.

Miss C. McKelvie has removed her millinery parlors to the Jeff's block.

The McCombe Bros., the Irish evangelists, who are at present conducting a two week's series at Campbellford, held services in Havelock on Tuesday afternoon of this week. There was a large congregation as they are well known in Havelock having conducted a ten days' revival service in Havelock last spring.

A dog belonging to one of Havelock's citizens attacked several sheep belonging to Mr. Geo. Varty, who lives on the Cordova road, and as a result the owner of the dog is sorry to the amount of the value of the sheep.

PERSONAL.

Mr. and Mrs. Chambers, of Parry Sound, are the guests of the latter's parents, Mr. and Mrs. Brenton.

Mr. and Mrs. Alex. Quinn have returned from Banff, where Mrs. Quinn has been undergoing treatment. We are glad to state that she is greatly improved in health.

Mr. H. Keefer, of the "Register" Norwood, was in town on Saturday last.

Mrs. Dunlop is visiting at her home in Deseronto.

Mr. M. Riley, who had his left arm severed in the wreck at Smith Falls three weeks ago, arrived at his home here last week and is doing as well as can be expected.

Miss Effie McGill has returned from visiting friends in Toronto.

Mr. Jas. Bryans was in Peterborough on business on Tuesday.

A number of people from town have attended the McCombe Bros. revival services at Campbellford during the past week.

Mr. Bradshaw, of Peterborough, I.O.F. organizer, is in Havelock this week.

Mr. Joseph Knox was in Peterborough on Tuesday.

A large number of our citizens attended the Marmora fair on Tuesday.

Mrs. Herrington spent Saturday with friends in Peterborough.

Dr. Hambly, assistant to Dr. Holdcroft dyring the summer months, has returned to Kingston.

ITCHING SCALP CEASES AFTER ONE APPLICATION

Wm. Madill is Willing to Guarantee Parisian Sage Because He Knows it Gives Satisfaction to all Who Use It.

Most druggists know that there is no hair preparation that gives so much satisfaction as Parisian Sage, which is now on sale all over Canada.

Itch ?

The reasons are many.

A large, generous bottle for 50 cents.

The only hair tonic that is sure to kill the dandruff germs.

A rigid guarantee to cure dandruff, stop falling hair and itching scalp in two weeks or money back.

Keep the scalp cool in summer and free from unpleasant odors.

Will make any woman's hair bewitchingly charming in one week.

Grows hair and makes it soft, brilliant and luxurious.

And here's more proof:

"Some fourteen years ago I had typhoid fever. It caused my hair to nearly fall out. I have since used and tried several hair tonics and renewers, but nothing ever made my hair grow until I tried a bottle of Parisian Sage. The use of Parisian Sage cooled and cleansed the scalp, removed all the dandruff, and left my hair silky and glossy in appearance. To-day I have an abundance of hair, hardly any gray hairs, and no dandruff.

Is it any wonder that I praise Parisian Sage?"—Mrs. Ann E. Moody, 1906 Bainbridge St., Manchester, Va., April 2, 1909.

Leading druggists everywhere sell Parisian Sage. Wm. Madill sells it in Peterborough for 50 cents, on the money-back plan. The girl with the Auburn hair is on every package. Mail orders filled by Giroux Mfg. Co., Fort Erie, Ont., sole Canadian makers.

DATES OF PROVINCIAL FALL EXHIBITIONS

List of dates of Agricultural Societies fairs, 1910—

Aberfoyle, Oct. 4
Abingdon, Oct. 1.
Ailsa Craig, Sept 22 and 23.
Alliston, Oct. 6 and 7.
Alvinston, Oct. 4 and 5.
Amherstburg, Oct. 4 and 5.
Ancaster, Sept. 27 and 28.
Arden, Oct. 4.
Arthur, Oct. 6 and 7.
Ashworth, Sept. 30.
Atwood, Oct. 3 and 4.
Bancroft, Sept. 29 and 30.
Barrie, Sept. 26, 27 and 28.
Baysville, Oct. 5.
Beachburg, Oct. 6, 7 and 8.
Beamsville, Oct. 6 and 7.
Beaverton, Oct. 4 and 5.
Beeton, Oct. 11 and 12.
Binbrook, Oct. 3 and 4.
Blackstock, Sept. 26 and 27.
Blenheim, Sept. 22 and 23.
Blyth, Oct. 4 and 5.
Bobcaygeon, Sept. 27 and 28.
Bolton, Oct. 3 and 4.
Bonfield, Sept. 29.
Bothwell's Corners, Sept. 29 and 30.
Bracebridge, Sept. 28, 29, 30.
Bradford, Oct. 18 and 19.
Brigden, Oct. 4.
Brinsley, Oct. 14.
Bruce Mines, Sept. 28.
Burk's Falls, Sept. 22 and 23.
Burlington, Sept. 28.
Burford, Oct. 4 and 5.
Caledon, Oct. 6 and 7.
Caledonia, Oct. 13 and 14.
Campbellford, Sept. 27 and 28.
Campbellville, Oct. 11.
Carp, Oct. 4 and 5.
Cayuga, Sept. 29 and 30.
Cobden, Sept. 20 and 30.
Colborne, Oct. 4 and 5.
Collingwood, Sept. 20, 21, 22, 23
Comber, Oct. 4 and 5.
Cookstown, Oct. 4 and 5.
Courtland, Oct. 6.
Delta, Sept. 26, 27 and 28.
Deleware, Oct. 12.
Demorestville, Oct. 8.
Desboro, Sept. 22 and 23.
Dresden, Sept. 29 and 30.
Drumbo, Sept. 27 and 28.
Dundalk, Oct. 6 and 7.
Dungannon, Oct. 6 and 7.
Durham, Sept. 26 and 27.
Elmira, Sept. 27 and 28.
Elmvale, Oct. 3, 4 and 5.
Embro, Oct. 6.
Erin, Oct. 13 and 14.
Essex, Sept. 27, 28 and 29.
Fair Ground, Oct. 4.
Fenelon Falls, Oct. 5 and 6.
Fenwick, Sept. 28 and 29.
Fergus, Sept. 29 and 30.
Feversham, Oct. 4 and 5.
Fitzroy, Sept. 26 and 27.
Flesherton, Sept. 22 and 23.
Fordwich, Oct. 1.
Fort Erie, Sept. 28 and 29.
Frankville, Sept. 29 and 30.
Freelton, Oct. 5 and 6.
Galt, Sept. 27 and 28.
Georgetown, Oct. 4 and 5.
Gooderham, Oct. 6.
Gore Bay, Sept. 28 and 29.
Grand Valley, Oct. 18 and 19.
Gravenhurst, Sept. 29 and 30.
Haliburton, Sept. 29.
Hanover, Sept. 28 and 29.
Harriston, Sept. 29 and 30.
Harrow, Oct. 4 and 5.
Highgate, Oct. 7 and 8.
Holstein, Oct. 4.
Huntsville. Sept. 27 and 28.
Iron Bridge, Oct. 4.
Jarvis, Oct. 4 and 5.
Keene, Oct. 4 and 5.
Kemble, Oct. 4 and 5.
Kemptville, Sept. 22 and 23.
Kilsythe, Oct. 6 and 7.
Kirkton, Oct. 6 and 7.
Lakefield, Sept. 27 and 28.
Lambeth, Oct. 4.
Langton, Oct. 8.
Lansdowne, Sept. 22 and 23.
Leamington, Oct. 5, 6 and 7.
Lindsay, Sept. 22, 23, 24.
Lion's Head. Oct. 12 and 13.
Little Current, Oct. 4 and 5.
Loring, Sept. 30.
Lucknow, Sept. 22 and 23.
Maberly, Sept. 27 and 28.
McDonald's Corners, Sept. 29 and 30
McKellar, Sept. 27.
Madoc, Sept. 27 and 28.
Magnetawan, Oct. 5 and 6.
Manitowaning, Sept. 29 and 30.
Markdale, Oct. 4 and 5.
Markham, Oct. 5, 6 and 7.
Marshville, Sept. 23 and 24.
Maxville, Oct. 4 and 5.
Merlin, Sept. 39 and 30.
Middleville, Oct. 7.
Midland, Sept. 28 and 29.
Millbrook, Oct. 6 and 7.
Mildmay, Sept. 26 and 27.
Milton, Sept. 27 and 28.
Milverton. Sept. 29 and 30.
Mt. Brydges, Oct. 7.
Mount Forest, Sept. 28 and 29.
Murillo, Sept. 27 and 28.
Neustadt, Sept. 22 and 23.
New Liskeard, Oct. 6 and 7.
Niagara-on-the-Lake, Sept. 22, 23.
Norwood, Oct. 11 and 12,
Oakwood, Sept. 26 and 27.
Odessa, Oct. 7.
Oshweken, Oct. 5, 6 and 7.
Onondaga, Oct. 3 and 4.
Otterville, Oct. 7 and 8.
Paisley, Sept. 27 and 28.
Pakenham, Sept. 27 and 28.
Palmerston, Sept. 27 and 28.
Parham, Sept 22 and 23.
Parkhill, Oct. 4 and 5.
Parry Sound, Sept. 22 and 23.
Pinkerton, Sept. 23.
Port Elgin, Sept. 29 and 30.
Port Hope, Oct. 3 and 4.
Powassan, Sept. 28 and 29.
Priceville, Oct. 6 and 7.
Queensville, Oct. 6 and 7.
Rainham Centre, Sept. 22 and 23
Richmond, Sept. 26, 27 and 28.
Ripley, Sept. 27 and 28.
Roblin's Mills, Oct. 1.
Rockton, Oct. 11 and 12.
Rocklyn, Oct. 6 and 7.
Rockwood, Oct. 6 and 7.
Rodney, Oct. 4 and 5.
Roseneath, Sept. 29 and 30.
Rosseau, Sept. 28.
Russell, Oct. 4 and 5.
St. Mary's, Sept. 27 and 28.
Sault Ste. Marie, Sept. 21, 22 and 23.
Scarboro' (Half-Way House) Sept. 28
Schomberg, Oct. 13 and 14.
Seaforth, Sept. 22 and 23.
Shelburne, Sept. 26, 27 and 28.
Shannonville, Sept. 24.
Simcoe, Oct. 18, 19 and 20.
Smithville, Oct. 3 and 4.
South River, Sept. 29 and 30.
Spencerville, Sept. 27 and 28.
Springfield, Sept. 22 and 23.
Spricedale, Sept. 27 and 28.
Stella, Sept. 27.
Stirling, Sept. 22 and 23.
Streetsville, Oct. 8.
Sundridge, Oct. 4 and 5.
Teeswater, Oct. 5 and 6.
Thamesville, Oct. 3, 4 and 5.
Thessalon, Sept. 27.
Thorold, Sept. 26 and 27.
Tiverton, Oct. 4.
Tweed, Oct. 4 and 5.
Udora, Sept. 28.
Utterson, Sept. 22 and 23.
Wallaceburg, Sept. 27 and 28.
Wallacetown, Sept. 29 and 30.
Walter's Falls, Sept. 27 and 28.
Warkworth, Oct. 6 and 7.
Waterdown, Oct. 4.
Waterford, Oct. 6.
Welland, Oct. 4 and 5.
Wellandport, Oct. 6 and 7.
Wheatley, Oct. 3 and 4.
Weston, Sept. 30 and Oct. 1.
Wiarton, Sept. 27 and 28.
Wilkesport, Sept. 23.
Windham Centre, Oct. 4.
Wingham, Sept. 29 and 30.
Woodstock, Sept. 21, 22 and 23.
Wyoming, Sept. 30 and Oct. 1.

SOME GEOGRAPHY.

An English View of Your Uncle Sam's "Paralyzing Solitudes."

People who are acquainted with the "paralyzing solitudes" of Iowa and Nebraska, says the Chicago News, may be interested in the St. James' Budget's description of Weston's last long walk. The Budget is published in London. It says: "Imagine the awful, soul depressing solitudes through which he has passed. In vast tracts of Nevada no bird sings, no plant grows. For hundreds of miles there is not a tree or a house. The walker's only companions are skeletons of animals devoured by jackals and coyotes; 'simple immensity of reddish sand,' as Senor Scarfoglio described it. The crossing of the Rockies provides more variety, but scarcely more exhilarating conditions for the pedestrian. The road too often is a mere mule path, rough hacked and subject to cataracts of stones.

"From the Rockies Weston would descend into Nebraska and its colossal sea of grass, hypnotizing in its immensity. By and by the terrific wastes are sparsely sprinkled with windmills and herds of horses as Iowa is entered, but still there are endless, hopelessly flat, barren fields, most melancholy, most miserable.

"Such are the concomitants of a walk through the western states of America. Through these paralyzing solitudes Weston kept up forty-five miles a day."

Public Opinion In China.

At the present moment there is hardly a newspaper worthy of the name in China which is not owned or subsidized by the mandarins, and the result, as shown in their columns, is that outspoken criticism of two years ago is generally replaced by a spirit of comfortable acquiescence in the established order of things. This change, slowly and secretly brought about by methods which testify to a considerable amount of intelligent organization in the official class, would not have been so readily possible were it not for the arbitrary postal and registration regulations introduced under the authority of the central government.—London Times.

Causes of Appendicitis.

An unusual number of deaths of prominent persons in England from appendicitis recently has set the London papers to discussing the causes of the disease. One surgeon, quoted by the Chronicle, says: "It has been said that appendicitis is often brought on by the use of toothbrushes, hairs from the brush lodging in the system. In the same way the pits of fruit have been spoken of as a cause of the disease. All I can say is that it is very rare to find any of these things in the appendix, and the most important factor in bringing on appendicitis is undoubtedly indigestion and certain other familiar disorders."

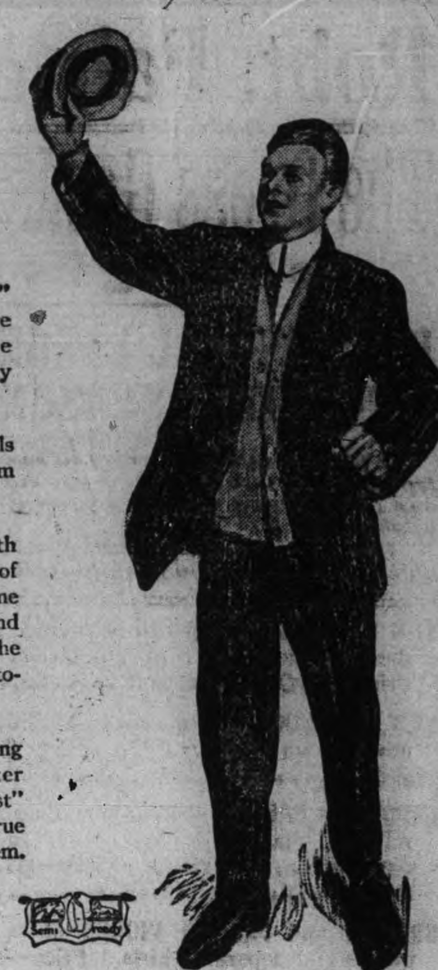

It's "Three and a Tiger" that we feel like when we look carefully into the perfections of Semi-ready Clothes.

This season the models will arouse your enthusiasm just as they have ours.

High-class tailoring, with the full purpose behind of satisfying you—are some of the minor causes behind the huge growth of the "Semi-ready" way of today in tailoring.

Remember—it is tailoring—and tailoring "better than the best tailor's best"—at savings which accrue to organization and system.

Semi-ready Tailoring

Cressman's On George Street

CENTRAL CANADA LOAN & SAVINGS COY.

26 KING ST. E. TORONTO

Notice is hereby given that a Quarterly Dividend for the three (3) months ending Sept. 30, 1910, at the rate of eight per cent. (8%) per annum, has been declared upon the Capital Stock of this institution, and the same will be payable at the Offices of the Company in this city on and after Oct. 1st, 1910.

The transfer books will be closed from the 20th to Sept. 30, 1910, both days inclusive. By order of the Board.

E. R. WOOD, Man. Dir.

Boys Wanted

To handle the circulation of THE DAILY REVIEW

WE WANT MORE BOYS

The paper the people value is the paper delivered at the home. Of course large numbers of The DAILY REVIEW are sold on the street, but the home delivery is what counts.

We want more boys for more routes. We want more boys to handle their own routes, just as plenty of boys are now doing.

Let us have names of boys willing to carry routes, and to sell papers. One cent per copy to the boy—who sells for 2 cents, or for 10 cents per week.

Come in boys and register and make a start.

Apply at

REVIEW OFFICE

Robt. Fair & Co. Limited

The Dress Goods Section is Having its Day

EXCEPTIONAL LARGE SELLING SINCE THE SEASON OPENED

With more goods pouring in every day from the trains, and more pouring out via our customers, our Dress Goods Counters present a mighty busy appearance.

Surely from such good stuffs as these you will be able to select what you want for fall and winter wear.

THE POPULAR ALL WOOL POPLINS in black and all the new colors, 42 to 46 inches wide. Prices—50c, 75c and........ **$1.00**

NEW ALL WOOL WIDE WALE EFFECTS in black and new autumn shades, 50c, 75c, $1.00 and........ **$1.25**

IMPORTED FRENCH BROADCLOTHS for suitings, our old reliable qualities. They come in blacks, browns, navy, green, and raisin. Price—$1.25, $1.50 and........ **$2.00**

BRITISH and FRENCH VIOLES of beautiful finish for gowns and separate skirts. Price—50c, 75c, 85c, $1.00 and........ **$1.25**

ALL WOOL PANAMA CLOTHS of even texture and superior quality of wool in black and a full range of all the new autumn colors. Prices—50c, 75c, 85c and........ **$1.00**

Other varieties embrace Silk Warp Materials, Taffeta Cloths, Shot Effects, San Toys, Bedford Cords, Vicuna Cloths and the old reliable Henrietta Weaves, and all other nobby styles in Autumn Dress Goods. There's a temptation to buy in every assortment.

SILKS—The new season has called forth a wealth of silk beauty. The looms have produced the most choice colorings, the most beautiful patterns, the carefully blended effects that are sure to meet the approval of well dressed ladies.

Robt. Fair & Co. Limited

383 George Street - - - - - Peterborough

MILLBROOK MIRRORED

Death—Presentation—Concert

Special to the Review.

Millbrook, Sept. 21.—Mr. Dinwoody was the guest of Mr. and Mrs Chas. Neddler for a few days last week.

"Rockwell's Sunny South," a colored organization, is due to appear in Millbrook on Tuesday next in the town hall. They should draw a large crowd, judging from their past performances in Millbrook.

Mr. George Walsh has returned to Toronto after spending a week's holidays at his home in Millbrook.

Mr. J. D. Fair has secured a position with the Canada Hardware Co., Toronto, and is making preparations to move his family there.

Miss Lottie Vance left last week for a few weeks' holidays with her brother, Mr. George Vance, K.C., of Shelburne.

DEATH.

An old citizen passed away last Thursday in the person of Mr. Thomas Sothern. The funeral took place on Saturday to the Presbyterian burying ground, the Rev. Mr Johnston officiating. The deceased will be remembered as the proprietor of the "Sothern House" at Millbrook Junction for a number of years.

Capt. Wm Leach left last week for a holiday trip throughout the Northwest.

Rev. C. R. Spencer, curate of Millbrook, occupied the pulpits of St. John's, St. James and Christ church in Omemee on Sunday, in the absence of the Rev. Henry Earl

On Monday last the Epworth League opened its fall campaign. An excellent address was given by Mr. Walter Hetherington. There was also a number of excellent solos and recitations given by the members of the League, after which an address was given by the pastor, Rev. Mr Rogers.

Mr. C Wilcox, of Brandon, Man., is the guest of his sister, Mrs. Jeffrey Widdis, for a few days.

PRESENTATION.

Miss Minnie Nattrass, on the eve of her wedding, was presented with a linen shower by her friends. The interesting event took place at the home of Mrs. R. W. Clarke. Miss Dean's young ladies' Bible class were also present to congratulate the bride-elect. Various games and amusements were indulged in, followed by a sumptuous luncheon, after which a vote of thanks were given to Mrs. and Miss Laura Clarke for their hospitality.

CAVAN LIFE REFLECTED

Lad Shot—Runaway—Bitten by Dog—Improve-provements—Personals.

Special to the Review.

Cavan, Sept. 20.—Mr. Levi Sisson has purchased the barber shop formerly owned by Arthur Weeks, Bethany, and is prepared to cater to the most fashionable customers.

Mr. Fred Stapels, Ida, is away on a business trip throughout the Northwest, with a view to settling there in the near future.

Mr. Robt. McCamus was presented with a young son last week.

Mr. Sam Staples, Ida, left for the Ontario Agricultural College, Gueplh, where he intends studying the scientific principles of agriculture.

The home of Mr. Andrew Dobbin was devastated by fire last Friday evening, during the absence of the occupants. An overheated stove is said to have been the cause of the fire. This is the second time in recent years that Mr. Dobbin has been the unfortunate victim of the fire fiend.

Mr. and Mrs. B. Davis were the recipients of a young son last week. Mrs. Davis was formerly Miss Ida Morton, of Cavan, and will be remembered as such by a wide circle of friends.

LAD SHOT.

The twelve-year-old son of Mr. Ebe Syers was accidentally shot by a 32-calibre rifle with which he was playing one day last week. The ball lodged in the leg. Dr. Turner was immediately called and had the unfortunate victim removed to Peterborough, where he was placed in a hospital and is doing as well as can be expected.

Farmers are busy these days harvesting their fall crops, such as clover seed, buckwheat, corn, etc., all of which are a very good crop in this section this year. The apple packers have also put in an appearance, Matthews & Co., of Port Hope, being the principal buyers in this section. They report a very fair crop of fruit this year.

The annual Harvest Home festival will be held in Springville Presbyterian church next Thursday, Sept. 22nd. Preparations are being made to make this one of the best events of the season in connection with the above church.

RUNAWAY.

The valuable young horse belonging to Mr. Wallace Martin, which was seriously injured in the runaway accident at the C.P.R. station a week ago, had to be shot on Friday last, gangrene having set in.

CARS DERAILED.

BITTEN BY DOG.

The youngest daughter of Mr. Geo. Howden was severely bitten by a stray dog on Thursday, during the absence of the child's parents. A piece of the child's lip was tore away, while several minor injuries were sustained. The dog, which was of the collie type, had been hanging around the vicinity for several days previous to the attack. It was immediately shot and the head sent to Toronto for examination to ascertain as to whether the dog was suffering from rabies.

A picnic was held at Ebenezer on Wednesday last, which, owing to the rush of work which now exists and the neglect of the promoters to advertise the affair, fell rather flat, there only being a small number of people present. It was intended that the picnic should take the place of the annual fowl supper, which is usually held sometime during the fall.

The Misses Mazel Bell and Velera Graham, of Burke's Falls, who have been visiting friends in Cavan for the past four weeks, in company with their grandmother, Mrs. Angus Kennedy and Miss Kennedy, returned to their home on Friday. Mrs Angus Kennedy and Miss Kennedy will remain for a little while longer.

IMPROVEMENTS.

Wm Elliott and Tom Braithwaite, cement contractors, left for Burke's Falls on Friday morning. While there they intend to combine business with pleasure. They have the contract for building a cement wall under a large house which is being erected there. While there they will also visit their friends, which are numerous. They intend to be back in two weeks.

A party of C.P.R. surveyors have arrived and are busily engaged in taking the gradients of the line with a view of eliminating some of them in the near future. Three cars are used to house the men. They are anchored at the C. P.R. depot here. The work will occupy the best part of a month.

Wil. Gillespie, who has been working his brother's farm for the past six or seven years, has rented a farm near Peterborough and will move on to it in the spring, while his brother, Hugh Gillespie, intends to work his own farm in the future.

JERMYN

Jermyn, Sept. 20.—A buggy passed through town last night at a much earlier hour than usual. What was the reason Fred.?

Miss D Evans, Peterboro', spent the week end with Miss Mary Fife.

Messrs. Will Armstrong and Jack Evans of Peterboro' spent Sunday in this vicinity.

Mr. J. Pallin spent last week in London attending the Fair. Reports an enjoyable trip.

Messrs. H. Chandler and S. Butcher spent Sunday in the city.

A concert is to be given by the Indian River Baptist Church tonight. It is understood that a short play will be given by Jermyn people entitled "Who caught the Greasy Dog."

Mr. Oscar Hogan spent Sunday with friends in Duro.

Local orchards received a visit from parties unknown Sunday night. Here is work for the local sleuths. Get busy boys

CHICKEN THIEVES

Several people report the loss of a considerable number of fowl during the last few weeks. More material for the detectives to work on.

Capitalists from the city may exploit the perfume industry on a night where the raw material could be received very cheaply. It's within a mile of Jermyn.

The merry hum of Mr. Armstrong's threshing outfit has been heard during the past week. His new machine does good work.

Mr. and Mrs. W. Kidd are home again after having visited Ottawa Fair.

Miss M. Fife attended Peterborough Fair Saturday

Master Clifford Fife is very ill. We hope for his speedy recovery.

Mr. Alex. Graham is improving slowly. We hope to soon see him around again.

The corn harvest is pretty well advanced in this section. All of the standing corn will be down before the frost catches it.

Anniversary Services will be held in Bethel Methodist Church on Oct. 9. The former pastor, Rev. W. D. P. Wilson, of Belleville, will conduct services.

Notice to St. John's Choir

Adult members of St. John's choir who are helping in the Harvest Festival music at St. Luke's Church tonight are asked to meet Mr. R. J. Devey in the vestry not later than 7.30 p.m. to get their books. The usual practice will not be held to-night, but the boys will practice on Saturday morning at 9 a.m. in the Church.

WHAT'S GOING ON AT KEENE

Keene Show—Accident—Bowling—Missionary Work— Picnic

Special to the Review.

Keene, Sept. 20.—Miss Jennie Plunkett, New York, is spending her holidays with her parents, Mr. and Mrs Mark Plunkett.

Mr. C Lowe, Marion, Ohio, is the guest of Mr. Harry McLachlan.

Miss Montgomery was the guest of Miss Katie Skinner Sunday.

Mr. Edward Marsh spent a few days last week at "Oak Lodge" duck shooting, returning to Toronto Monday.

Miss Clancy, Peterborough, is the guest of Miss Josephine Kennedy.

Mr. and Mrs Thomas Walsh and family, who have been visiting relatives in Otonabee, left Tuesday for their home in Edmonton, Alta.

Mrs. Johnstone, Toronto, is the guest of her sister, Miss Eliza Stewart.

Miss Margaret Walsh, Rochester, is the guest of Mrs. Frank Walsh.

Rev. Dr Marsh, Springville, conducted services in the Presbyterian churches at Keene and Westwood last Sunday.

Sunday, Sept. 25th, will be celebrated as children's day in the Presbyterian church, and the pastor, Rev. D. D McDonald will preach a sermon to the Sunday school pupils. The pupils of both the Presbyterian and Methodist Sunday schools will attend service in a body.

Mrs. Gordon, Tweed, is the guest of her parents, Mrs. and Rev. Wm Johnston.

Master Harold Smith left for Brockville on Tuesday, where he will attend St. Albans' Boys' School.

Mr. Flurey, who has been the guest of Mr. James Foley, has returned to his home in Lindsay.

Mr. and Mrs Sharpe, who have been the guests of Mrs. Sharpe's parents, Mrs. and Dr W. T. Harrison left for the West Tuesday.

Misses Agnes and Jean Campbell left Tuesday for Vancouver.

Miss Mamie Russell, Toronto, is the guest of her aunt, Mrs. James Drummond.

Miss Susan Weir, who has spent her vacation in the West, has returned home and resumed her duties as teacher in Mathers' Corners school.

Miss Thompson, Peterborough, has returned home after spending a week in the village, the guest of Mrs. F. A. Eason.

Mrs. Blakely, Cleveland, Ohio, is the guest of Mrs. Marshall Weir.

Mrs. Smith, Harvey, was the guest of Miss Kate Hastie last week.

Miss Sarah Thompson, Belleville, who has been visiting friends in Keene, returned to her home Saturday.

KEENE SHOW.

Don't forget Keene Show Tuesday and Wednesday, October 4th and 5th.

Mr. G. T. Gall has returned from spending a couple of months' holidays in Ottawa.

Mr. Philip Elmhirst, Lindsay, is visiting friends in Keene.

Mr. Albert Nelson spent a couple of days in Otonabee with his parents, on his return from the West before leaving for Western Ontario, where he has secured a position as principal of a high school.

Miss Lida Taylor has returned from a vacation spent in the West.

ACCIDENT.

Mrs. Mark Plunkett was the victim of a painful accident on Monday afternoon. While driving into Keene with her daughter, Miss Jennie Plunkett, the horse took fright just after crossing the bridge, and upset the buggy and occupants onto the wharf. Miss Plunkett escaped with only a few scratches, but Mrs. Plunkett sustained a severe shaking up and a fractured wrist.

Mr. H. L. Kirby, Toronto, is visiting friends in Otonabee.

Miss Lola Kempt has returned from a visit to friends in Toronto.

Miss Mary Miller was the guest of Mrs. George Gillespie, Peterborough, last week.

Mr. and Mrs Vivian are the guests of Mrs. John Kindred

The Earnest Workers' Mission Band will hold their regular thank offering meeting in the basement of the Presbyterian church Tuesday afternoon, October 4th. A musical program will be rendered, and Dr. Purdy, Cobourg, will give an address, after which refreshments will be served.

BOWLING.

Keene bowlers played against two rinks from Peterborough, Wednesday, Sept. 14th, at Keene, and went to Peterborough Tuesday, Sept. 20th for a return match, being defeated both times.

Mr. and Mrs Holland, Toronto, were the guests of Mr. James Ashburn, at "Oak Lodge," last week.

Miss Gladys Scott, Montreal, is the guest of her cousin, Miss Mamie McNeil.

Mr. James S McNeil returned last week from a visit with friends in Montreal.

Mr. Sam Norman is visiting friends in Otonabee.

Miss Margaret Wedlock, Toronto, is a guest at the home of Mrs. William Wedlock.

Miss Irene Thompson, Mount Julian, is the guest of her grandparents, Mr. and Mrs John Lang.

Miss Wright and Miss Laidlaw, Peterborough, visited Mrs. R. S. Skinner last week.

Miss Minnie Brough, Trenton, is visiting her aunt, Mrs. T. E. Reid.

Mrs. Redding, who has been visiting Miss Bessie Read, left last week for Cobourg.

Mr. Yates, of the staff of the Bank of Montreal, Peterborough, who has been fishing here, returned to the city last week.

An unusually large number of Keene people took advantage of the special train and the favorable weather to attend Peterborough fair Saturday.

Mrs. Morris, who has been the guest of Mrs. John McFarlane, left last week for her home in Lanark.

Miss Bailey has returned to Peterborough after a visit with Mrs. John McFarlane.

Professor Henry Montgomery, of the University of Toronto, who has been excavating at the serpent mounds at Ashburn's Point, returned to Toronto Saturday.

MISSIONARY WORK.

Divine service was conducted on Sugar Island by Rev. Mr. Jopling, of Alderville, the missionary to the Indians Sunday, September 18th. There was a good attendance, there being about a dozen gasoline yachts and about thirty or forty canoes and skiff on the island, all having brough people from various parts of the lake to attend the service. The Alderville brass band was in attendance and played sacred music during the service. A special feature of the service which interested many of the strangers who attended, was the singing of hymns by the Indians in their native language.

The annual rice gatherers' picnic will be held on Sugar Island Friday, September 23rd, and if the weather is favorable, should be a very successful affair. The Indians have arranged a series of canoe races, foot races and other sports and games. Dinner, features of which will be lunge, black bass, wild duck and black rice will be served by the Indians and the steamer Monarch has been chartered to run from the various landings in the lake to convey the crowd to and from the grounds.

Promising coal lands are said to have been found twenty miles inland from Forteau, Labrador. Wealthy U. S. capitalsits are interested.

Three hundred and seventy dollars a foot was paid for property on Fort street, Victoria, B.C., with a frontage of 60 feet and a depth of 210 feet.

SHREDDED WHEAT

Clears the Brain and Builds Up the Muscles. A Healthy, Economical Substitute for Meat or Eggs

For dinner, serve biscuit smothered in creamed vegetables. For breakfast or luncheon, cover biscuit with seasonable fruit and add cream and sugar. It's delicious.

At your grocer's, 13c. a carton, two for 25c. 2330

It Saves You Waiting

On Saturdays we have so many persons who drive long distances or come by train, that we are unable to promise appointments for that day, but we wait upon persons in turn. Many persons call write or phone for appointment, we then reserve time for such and it saves them much waiting, as the time so given is kept open for them. We make such appointments for any day or evening other than Saturday. Evening is quite as good as day time for the eye examination, but it is necessary to arrange for this a day or two in advance.

The Peterborough Optical Institute

IN THE MARKET BUILDING

J. W. BROWETT, Optical Specialist, Teacher of Opticians, Graduate of the Optical Colleges of Montreal, Toronto, Philadelphia, New York, Chicago and Detroit. Over 20 years experience in examining eyes for glasses

New Fall Suits and Coats

FOR MEN, YOUTHS AND BOYS

We show our fall stock complete now. To prove satisfactory to every taste in quality, workmanship and prices.

We Assure you we have the very latest styles made up for 1911.

Come and see our lines—we are pleased to show you whether you buy or not.

Buy from us on easy payments of $1, $2 or $3 per week

Very effective styles of imported goods shown in Ladies' Garments.

Housefurnishings of all Sorts for Cash or Credit

—AT—

The Knickerbocker Co.

The Credit Clothiers

422 George Street. Phone 711

WE WANT YOU

TO CALL AND SEE THE

NEW FALL GOODS

Remember, we are Always Glad to Show Goods whether You come to Buy or merely to Look

- New Fall Overcoats
- New Tweed and Worsted Suits
- New Wool and Fleece Lined Underwear
- New Gloves; Mocha, Kid and Chamois
- New Shirts; Linen, English Print & Flannel
- New Coat Sweaters; Grey, Green, Brown & Navy
- New Fall Hosiery, Cashmere, Wool and Worsted

H. LeBRUN & CO.

PROBABILITIES
Moderate to fresh winds; occasional showers. Saturday cool

THE DAILY REVIEW

REVIEW WANT ADS. BRING RESULTS One Cent a Word

VOL. LXI., No. 69. PETERBOROUGH, ONT., CANADA, FRIDAY, SEPTEMBER 23, 1910 TEN CENTS PER WEEK.

TO-NIGHT WILL SEE A RECORD MADE IN Y.M.C.A. MEMBERSHIP CAMPAIGN--500 IN TEN DAYS

WINDSOR WANTS 15,000 H.P. FROM THE HYDRO-ELECTRIC

All Towns Should Profit if They Export It.

Resolution is Passed by Representatives of Western Power Union Affirming That Principle.

LONDON, Sept. 22.—(Special.)—About 50 representatives of the municipalities in the Western Power Union under the hydro-electric power commission met here to-day to consider the application from Windsor for 15,000 horse power, and unanimously adopted the following resolution, on the motion of Controller Spence, Toronto, seconded by Mayor Guest, St. Thomas:

"That this meeting records its desire that the City of Windsor should be granted a supply of electric energy by the H. E. P. commission, at whatever rate the power can be equitably supplied, in view of the other service given by the transmission line serving Windsor, and that it be affirmed as a principle that any Niagara power which the commission supplies to be used outside this province should be supplied only on condition that such service should be terminable on reasonable notice, and that all profits on such service should be appropriated so as to be equitably advantageous to all Ontario municipalities supplied by the commission with Niagara Falls transmission system, and such supply to be entirely under the control of the commission."

There were present: Representing the commission, Hon. Adam Beck, chairman; P. W. Sothman, chief engineer; E. C. Bettell, secretary; and as delegates, Mayor Geary and Controller Spence, Toronto; Mayor Beatty and Ald. Chapman, Eckert, Brock, Wyatt, Underwood, Fitzgerald, Tancock, London; Mayor Hahn and Ald. Uttley of Berlin; Mayor Hanna and Ald. Sheppard, Keogh, McKay, Clinton of Windsor; Mayor Armstrong of Paris; Mayor Graybill of Waterloo; Reeve Jackson of Port Stanley; Mayor Guest and City Solicitor Doherty of St. Thomas; Mayor Scarff of Woodstock; Mayor Austen of Chatham; Mayor Dingman of Stratford; Mayor McCallum of Seaforth; Councillor Collins and G. C. Wilson, M.L.A., of Dundas; Mayor Hastings of Guelph; J. W. Purnell of Walkerville; Controller Cooper and City Solicitor Waddell of Hamilton; Reeve Hull of Weston.

Few Obstructionists.

There were also present some uncredentialed persons, and of these Ald. Bedford, who, with Ald. Porter, was the only opponents of the power scheme on the Windsor council, and John Wood, who appeared to represent himself, neither Mayor Hanna nor Ald. Sheppard having ever seen him before, made themselves prominent in an attempt to obstruct the proceedings. The chairman, Hon. Adam Beck, permitted them great latitude, until those present began to resent the intrusion, upon which the chairman called for order. Ald. Bedford frequently interrupted and wished to go into the whole question, as it appeared locally at Windsor. The chairman told him that he evidently did not understand the situation. The private views of Windsor people did not interest the meeting, which had been called to discuss the application of the council.

It became evident at an early stage that there was no disposition to accord any special favors to Windsor in admitting the city to the power union. The strict letter of the agreement was stipulated for, and Mayor Geary led the way in asking questions with a view to prevent any advantage being overlooked, which should be shared with all the other municipalities. There appeared to be a fear that Windsor might sell her surplus power at a profit for her own benefit, and the resolution was framed to block that possibility.

The effect of the resolution would naturally be, should Windsor proceed with the exploitation of power, to encourage the city in the development of local consumption of the power, and hasten its return from Detroit, where it is expected the surplus will be exported.

POSTPONE INCREASE IN TAXES

Berlin, Sept. 23.—The Government is still struggling with the problems of revenue which failed of solution through the fiscal explanation of 1909. It has been rumored for some months that the Government intended to introduce at the next session of the Reichstag a bill providing for additional taxation.

Chancellor Von Bethmann-Hollweg, however, has recently had a conference with the Cabinet, at which a decision was reached to postpone action in the matter until after the elections to the Reichstag, which it is expected will be held in the autumn of 1911. The conclusion generally accepted is that the Government is unwilling to risk the political effect of new fiscal legislation prior to the election.

Accordin gto the figures for the first five months, it appears probable that the revenue for the present fiscal year from new taxes will fall $10,750,000 short of the budget estimates, which placed the expenditure at about 30 per cent. less than they proved to be.

TONSORIAL DOCTOR NEXT

Pittsburg, Sept. 20—A movement is on foot among barbers themselves for "tipless barbersy," and the elevation of their work to the degree of "D.T." or "Tonsorial Doctor." J. C. Shannessy, general organizer of the International Barbers' Union, is here promoting the movement. He declared that in nineteen states some sort of a State board is already required of barbers, and many are accompanied, like medical men, to send in monthly or quarterly bills.

In an address to the local barbers' union, he urged that Pennsylvania adopt a license and degree plan, and announced that at the national convention of the barbers of Indianapolis on September 22 the best law now in existence would be selected as a model for nation-wide uniformity in requirements for admission to the profession.

USE HOME MARKETS

This is Admonition of Hon. Mr. Cochrane to Algoma Farmers.

Sault Ste. Marie, Sept. 23.—Before a crowd of 12,000 people, the Central Algoma Fair was opened yesterday afternoon by Hon. Frank Cochrane. He was entertained at luncheon by the ladies of the district. One hundred citizens of city and surrounding country were present, including A. C. Boyce, M.P.; W. H. Hearst, M.P.P.; T. J. Drummond, president Lake Superior Corporation; W. C. Franz, J. Taylor, Mayor T. E. Simpson, W. R. Smith, M.P., Judges Johnston and O'Connor, and members of bar, Moses McFadden, crown attorney, and others.

T. J. Drummond believed that it was about time farmers and manufacturers got together and worked out a systematic plan for the country's good. He admonished farmers to patronize the home town, saying that a home market was better than a district one.

Hon. Mr. Cochrane fell in line with the suggestion that a permanent agriculturist be sent to the Soo, who would remain there during the entire season. The agricultural college at Guelph was doing much, but the men sent out were too widely distributed to be effective. He was glad to tell the people that arrangements had been made with the Dominion Government for early completion of the Soo-Sudbury trunk road.

He then addressed 3,000 school children who had marched to the grounds.

GAUTHIER GOES TO OTTAWA

Ottawa, Sept. 23.—Archbishop Gauthier of Kingston is officially Archbishop of Ottawa in succession to the late Archbishop Duhamel.

That announcement was made at Rome Wednesday and was communicated to Monsignor Gauthier by cable yesterday. His grace at once cabled his acceptance.

Along with the appointment of Archbishop Gauthier there will be an important change in the boundaries of the archdiocese of Ottawa. The archbishopric of Kingston and the bishopric of Peterboro will be included in the archdiocese of Ottawa, and the boundary on the northeast will be the Ottawa River. Kingston will therefore be reduced to a bishopric. Hull will be cut off from the Ottawa diocese and created a diocese, under the care of a French-Canadian bishop, and within the archdiocese of Montreal.

The explanation given in the above does away with all rumors to the effect that His Lordship Bishop O'Connor will leave Peterborough. His Lordship will remain here and continue in the work that has won for him the love of his own denomination and high esteem from all other religious denominations in the city.

Tokio is Alarmed.

Tokio, Sept. 23.—The intention of the U. S. Government to fortify the Panama Canal arouses widespread comment here. High officials declare it is dangerous to allow a great waterway to be fortified exclusively by the United States.

Body Found Beside Track.

Belleville, Sept. 23.—Yesterday morning, near Marysville, on the G.T.R., about six miles east of this city, a body of a man, unknown, was terribly mutilated.

W. H. ROWLEY, HULL, QUE., PRESIDENT OF THE C.M.A.

W. B. Tindall Vice-Pres. For Ontario.

Convention for 1910 Draws to a Close After Passing Resolution on Companies Act.

Vancouver, Sept. 23.—The following officers were elected at yesterday's session of the Manufacturers' convention: President, W. H. Rowley, Hull, Que.; vice-president, Nathaniel Curry, Montreal; Ontario vice-president, W. B. Tindall, Toronto; Quebec vice-president, J. S. N. Dougall, Montreal; British Columbia vice-president, B. T. Rogers, Vancouver; Nova Scotia vice-president, J. T. Edwards, Londonderry; Manitoba vice-president, T. R. Deacon, Winnipeg; New Brunswick vice-president, T. S. Simms, St. John; Prince Edward Island vice-president, Hon. S. L. Hazzard, Charlottetown; Alberta and Saskatchewan vice-president, W. G. Clark, Edmonton; treasurer, George Booth, Toronto.

Chairman of standing committees: Parliamentary, Atwell Fleming, Toronto; commercial intelligence, S. L. Chapman, Toronto; reception and membership, J. A. McMahon, Hamilton; technical education, George A.

W. H. ROWLEY.

Howell, Toronto; industrial Canada, R. J. Young, Montreal; tariff, T. A. Russell, Toronto; railway transportation, Harry Bertram, Dundas; representative Eastern and Central Canada Manufacturers' Mutual Insurance Co., G. A. Murray, Toronto; auditor, Wilton G. Eddie. Chairman of insurance committee to be appointed.

The 1910 convention of the Canadian Manufacturers' Association concluded yesterday with but one session, the annual banquet last night, the delegates go to Victoria, where, during Friday and Saturday they will be the guests of the Provincial Government.

The text of the resolution on the important companies act as as follows:

"Whereas there appears to be uncertainty as to whether charters for manufacturing companies should be issued by the Federal Government at Ottawa, or the Provincial Governments of the various provinces.

"Also, that uncertainty exists as to the extent of the powers granted by the provinces and the Dominion respectively to such companies.

"And that various vexations restrictions and conditions are at present imposed upon the exercise of the powers of companies under charters both Dominion and provincial.

"Resolved, that the attention of the Federal and the Provincial Governments be drawn to the unsatisfactory state of the present law, and that a recommendation be made that steps should be taken to place the administration of the law governing the incorporation and control of companies throughout the whole Dominion upon a more uniform and reasonable basis."

Among the resolutions adopted yesterday was one declaring for a more uniform and reasonable basis throughout the Dominion for the incorporation and control of companies. Another pressed for a final decision on the question of the legality of the insurance associations. A third went strongly for reciprocal preferential trade within the Empire. Little discussion followed the reception of the resolutions.

Contrary to general expectations, there was no specific declaration on the Canadian tariff question and reciprocity with the U. S. This issue, however, was covered by the resolution on imperial preference, which, after mentioning reciprocal preferential trade within the Empire, closed with believing that thereby the bonds of union will be strengthened, and, the British Empire freed from dependence on foreign countries for food and other supplies.

Expecting probable changes in the Australian tariff, the meeting passed a resolution asking that the Dominion Government arrange for an interchange of commodities between Canada and Australia on a preferential basis of custom duties.

DEATH FROM AIR BUBBLE

Goldfield, Nev., Sept. 17.—A coroner's jury holding an inquest over the body of Mrs. Hattie Clairbourne, of this city, has determined that a bubble of air injected into her veins caused her death. It developed at the inquest that Mrs. Clairbourne was in the habit of taking hypodermic injections of morphine and the physicians performing the autopsy testified that they believe she improperly used the hypodermic aid shot a bubble of air into her blood. This bubble started on a wandering course through the woman's system and when it arrived at her heart, say the physicians, it killed her.

RECORD BREAKER WAS GUELPH FAIR

Guelph, Sept. 23.—The Guelph Central Fair, with a list of prizes amounting to nearly $5,000, and with over 7,000 exhibits, closed last night. Never in the 39 years' existence of the Guelph and Centre Wellington Agricultural Society has the fair been such a decided success. In all the departments the exhibits were so crowded that the management will not attempt to hold the fair another year unless the city assists them in the erection of a complete new set of buildings and stables about twice the size of the present ones.

The outstanding feature of the show was the poultry department, which contained about 1,500 entries. Some from Quebec were amongst the many exhibitors.

GAYNOR FOR GOVERNOR

New York, Sept. 23.—Gaynor sentiment took form and assumed direction in Democratic circles here yesterday more rapidly than at any other time since his name came to the front as a possible candidate for governor. State Chairman John A. Dix had brought word of how large the figure of the mayor bulked from a distance, but until yesterday New York had been reticent. Partly, they were distrained by the continued silence of the mayor himself, and partly by hesitation as to how they would fare with Mayor Gaynor at Albany and John Purrey Mitchell, now acting mayor, in his chair.

But yesterday there were two developments of interest. In the first place, there was much open talk for Gaynor among district leaders who gathered at Tammany Hall, and those who heard it could only account for it on the supposition that it had warrant from those higher in the councils of the society. In the second place, Charles F. Murphy, the taciturn leader of Tammany, publicly admitted the strength of the movement toward Gaynor, while carefully reserving any declaration of his attitude.

FROM ALLENTOWN TO PHILADELPHIA

Philadelphia, Sept. 23.—J. A. D. McCurdy, the daring aviator from Toronto, will to-day essay the most hazardous flight ever attempted in America. He has been substituted for the noted aviator, Glenn H. Curtiss, and will endeavor to make the round trip from Allentown to Philadelphia.

While the actual distance covered will be but 130 miles, McCurdy will have to rise to an altitude of 1,000 feet to surmount some of the low mountains he will be forced to pass in his journey.

A flight was tried yesterday to test the machine in which McCurdy will endeavor to make the trip. The crucial test will take place this morning, if weather conditions are favorable.

JOHN THE TRAPPER BLED TO DEATH

St. John, N.B., Sept. 23.—To bleed to death far from human habitation was the fate of John the trapper a few days ago. John Sims for the past seven years has lived in a small hut near Lepreaux and existed by hunting and trapping. He is said to have a wife and daughter at Liverpool, but he shunned company, and no one knew anything of his antecedents. On Wednesday a boy who sometimes took him provisions went to the hut to find him sitting bolt upright with both feet shot off and quite dead, with his long rifle across his knees. He had bled to death.

G.T.R. WILL TAKE OVER PORTION OF N.T.R. TRACKS

Basis of Terms Are Settled.

Conference Held by Sir Wilfrid Laurier, Hon. Mr, Graham, Hon. Pugsley, C. M. Hays, A. Smithers, S. N. Parent and Mr. McArthur.

Ottawa, Sept. 23.—Arrangements have been practically completed for the immediate use by the Grand Trunk Pacific o fthe new line of the National Transcontinental between Winnipeg and Superior Junction. The branch from Port Arthur is completed, and there is now a through grain route available from Port Arthur to Edmonton and beyond. The Winnipeg-Superior Junction section had not been taken out of the hands of Contractor McArthur, and probably will not be taken over by the National Transcontinental Commission for some months yet.

Yesterday afternoon the terms of a temporary traffic arrangement were discussed at a conference between Sir Wilfrid Laurier, Hon G. P. Graham, Hon. Wm. Pugsley, Mr. C. M. Hays, Mr. Alf. Smithers of London (chairman of the Grand Trunk Board), Mr. McArthur, the contractor, and Hon. S. N. Parent, chairman of the National Transcontinental Commission. The basis of an agreement was arrived at, and this will be completed in Montreal to-day.

LATE TICKS FROM WIRES

B. W. Yates, formerly of Brantford, hanged himself in a Cleveland jail.

Lady de Rothschild, widow of Sir Anthony de Rothschild, is dead, aged ninety.

Bishop Sellen of the Free Methodist Church in the United States says Protestantism is dying out.

Mrs. G. M. Hayman, said to be the original of Charles Dickens' "Little Dorrit," is dead at Southsea, England.

Word has been received of the drowning at Miskoto, Mich., of Thos. Turcott, aged 24, a former citizen of Peterboro.

The King Edward Hotel at Schreiber was burned. A Finnish girl was burned to death, and several of the guests had narrow escapes.

Bishop Fallon of London, Ont., has issued a denial of the report that he opposes the teaching of French in the schools of his diocese.

The 12-year-old son of E. Seyers of Cavan is in a Peterboro hospital, as the result of being accidentally shot while playing with a 32-calibre rifle.

Judge Bazin dismissed thirty informations laid against Montreal hotelkeepers for violation of the license law, as the witnesses failed to appear.

A committee of the Montreal City Council censured Mayor Guerin for placing the French flag behind the Irish ensign during the Eucharistic congress.

QUEEN'S PROF. HAS RESIGNED

Kingston, Sept. 23.—Prof. John Marshall, professor of English at Queen's, has resigned. He has accepted the position of principal of the high school at Weyburn, Sask. Prof. Greaves of Carlton College, Minnesota, will take his place.

Prof. John Watson, vice-principal of Queen's, will leave for Glasgow, Oct. 1, to deliver lectures in the Scottish University.

George Smith, mining expert and authority on minerals, died yesterday.

Redemptorists Summoned to Court.

Paris, Sept. 23.—The Redemptionist Fathers were summoned to the correctional court yesterday, charged with having secretly reconstructed the order, which was dissolved under the law of 1901. The police have seized documents, which, it is alleged, establish that the order is again in full activity throughout France.

OFFERED TO SELL THE PRINTS

Detroit, Sept. 23.—A new precedent in automobile law was made when Judge Donovan fined Julius Haltzenberger $2,000 for offering to sell to the Jules Motor Co. of Toronto, prints of the King car.

The judge laid particular stress on the effect of such conduct on Detroit's leading industry. Haltzenberger, made copies of the designs jointly produced by King and himself, told Attorney Atkinson that he owned them and he was advised that he had the right to sell them.

DOG DIES ON DUTY

London, Sept. 21.—A renowned St. Bernard dog, which has saved the lives of many travellers lost in the snow on the Grand St. Bernard pass during the long winter months, has been killed on duty.

The dog was named Barry III., and was a worthy successor to the famous Barry I. Hearing cries of distress on the Italian side of the pass on Sunday night, Barry gave the monks warning in the usual way by barking, and Pere Clavendier set out with the dog to the rescue. The night was very black and a violent storm was raging, rendering climbing dangerous. Barry, however, conducted the monk to the two lost travellers, and then ran off, it is thought, because he heard other cries of distress. Pere Clavandier took no notice of the matter and returned to the hospice in the early hours of the morning with the half frozen travellers.

As Barry often spent many hours on the pass watching and knew his way back no notice was taken of his absence. On Monday morning, however, as Barry did not return, the monks went out to search for him, and found him lying dead at the bottom of a prescipce several hundred feet deep.

An avalanche of stones had swept down upon him and hurled him over the prespice. He was the most powerful and well beloved dog at the hospice.

THIS ARTIST WAS VERY NAUGHTY

MONTREAL, Sept. 22.—It was reported here to-day that civil arrest and excommunication from the Roman Catholic Church will overtake A. E. Bourbee, an artist, whose name appeared upon nude posters displayed in the east end of the city during the Roman Catholic Eucharistic Congress. These posters depicted Archbishop Bruchesi, in very slight attire, bearing a mitre. The greatest indignation was felt over similar pictures depicting nuns in abbreviated raiment. It is alleged that the original intention was to have the pictures printed upon post cards.

Praise for Q.O.R.

London, Sept. 23.—The Queen's Own Rifles have not as yet participated in the fighting manoeuvres, but their marching is earning unstinted admiration. The Associated Chambers of Commerce have passed a resolution in favor of compulsory service for the youth of the empire.

RICH GOLD DISCOVERY IN GOAT RIVER

Nelson, B.C., Sept. 23.—Cresten wildly excited by the reported discovery of placer gold in Goat River by Ira Bean, an old-time prospector. A rush then occurred in the vicinity of the find, up to the present eighteen claims having been staked. A meeting of claim holders will be held this week for the purpose of forming a syndicate to carry out necessary fluming and tunneling to enable the gold to be taken from the bed of the stream to bed rock.

Buried by Cave-In.

Hagersville, Sept. 23.—A fatal accident occurred yesterday morning at the gravel pit adjoining the Hagersville Cemetery, when George Ward and Alfred Smith were buried by a cave-in. Ward was immediately crushed and smothered to death. Mr. Smith was severely bruised, being covered to his neck, but he is considered likely to recover.

MAY LOCK-OUT 300,000 MEN

Berlin, Sept. 23.—The metal working employers organization met yesterday and voted to lock-out the organized workmen in the trade Oct. 8, unless the striking shipbuilders return to work before that date. The employers estimate that 300,000 workmen will be affected by the lock-out.

Bodies Found In Wreck of Maine.

Havana, Sept. 23.—Forty-five divers have begun work on the wreck of the U. S. battleship Maine. Several bodies have been found in the cabin, but remain untouched, following Capt. Ferguson's orders.

ORDER NOW

The STANDARD ANTHRACITE D. L. & W

SCRANTON COAL

$7.40 Per Ton

The Standard Anthracite at standard price. Builders' Supplies. British Columbia Shingles.

Hardwood $6.00 per cord. First class Mixed Wood $4.50 cord. Cutting and Splitting extra.

R. Hicks & Co

248 MURRAY STREET

The Daily Review

FRIDAY, SEPT. 23, 1910.

UNION LABEL

THE Y.M.C.A.

It is gratifying to know that the Y.M.C.A. of Peterborough are adding to their membership. They should succeed. There are no mournings after if a man goes to the Y.M.C.A. This is a reason and a good reason why they should succeed. In a little booklet there are 100 reasons why a young man should join the association. But this one reason is enough.

A BIG POTATO

Leonard Minicola walked into the Review office yesterday with a potato. (Loud cheers) Again we repeat Leonard Minicola walked into the office yesterday with a potato. It weighed one and a quarter pounds. Minicoal was proud of it. He is an Italian and came to Canada and has made good. A big potato is only an incident, but an Italian rasing a big potato is more than an incident, it is significant. Canada is a great country. There is something in the air that makes us different, makes us industrious, that takes us away from our nationality that at once makes us Canadian—Italians and big potatoes—the West and Americans. Our country will some day hold the balance of power in the world.

AN INCIDENT

Not one million miles from Peterborough is a young man who owns three houses. They were not left to him. he was not blessed (or cursed) with a rich ancestory. He made them by his brain. Three houses—that's not much in this world of millionaires. but its a lot for a chap who started at 25 cents a week. This man made 25 cents a week for a year and saved on it. He paid no board simply because he was living with his boss. The habit of saving grew as his wages grew, and he has saved enough to pay for three homes in Peterborough. There is no moral in this story. This man saved his money. We waste ours! A drink and a smile with our friends, there is a quarter gone. A little of this, a little of that, and so on, and as the days pass into weeks, and the weeks into months, the months to years, the average man wastes and fritters away enough to buy himself a home and furnish it.

THOUGHTS FOR TO-DAY

If I was a street sweeper my crossings would be the cleanest in the city or I would quit the job.—Rev. Bernard Vaughan.

We cut this from the Fort William Times-Journal. The sentiments are sublime. We second them, would that we could live them. It is easy to write well, it is as easy as rolling off a log, but say, people, it is hard to live well. Yet our heart is in the right place, so is yours. We believe in the divinity of man and women and children. We have seen them in the mansion, we have seen them in the hovel. They are the same whether clothes in rags or in broadcloth. They may have a leer on the face or a look of wisdom and sorrow, but they are men. They have the immortal soul. Rev. Father Vaughan says that the Protestant religion is soulless. He didn't mean it. Religion is not soulless. It possesses the worship. We can see God in the tree, in the field, in the rivulet or mountain. We can see the Infinite in the Mansion or in the Salvation Army. Yes, and we can see the Hand of the Divine in the woman who scrubs and sings at her work, or the lady who says, "James, drive on."

ANYTHING FOR OFFICE

One effect of Sir Wilfrid Laurier's tour through the west has been to place before the country the exact position of the Liberal party on the trade issue. For a long time it has been practising protection and collecting the votes of the low tariff element. The western farmer confronted the Premier with so energetic a demand for low tariff and so rude a reminder of his former free trade promises, that several things happened. One was that Sir Wilfrid Laurier, always anxious to please his immediate audience, uttered a lot of vague free trade sentiments. Another was that he summoned up courage enough to tell the farmers that there must be careful regard for "vested interests," and that even agricultural implements cannot be admitted free of duty so long as the United States maintaine duties on any of the materials which enter into their construction. Fifteen or twenty years ago these considerations were treated by the whole Liberal party as base subterfuge. Sir Wilfrid Laurier today is speaking the language of the Conservative campaign literature of 1878, 1883, 1891 and 1896.

Yet another thing was the Prime Minister dealt with the question of reciprocity in the language of the protectionist. He said that the disposition of United States politicians is to look after number one, and that that must be the disposition of Canada. He is anxious to secure the market across the border for the Canadian people, but not at the sacrifice of Canadian industries and Canadian self-respect. This is exactly what Conservatives said in their day of power, and exactly the language at which the Liberal press used to wax satirical and angry.

A fourth consequence has been that the eastern Liberal press has been stirred up to make sundry plain statements that the present tariff will be maintained by the Liberal party for an indefinite period. The Globe, for example, explained in effect that free trade is right, that protection is wrong, but that if the Liberal party were to attempt to give lower tariff it would go out of office, and therefore it will stick to high tariff. The Evening Times, of St. John, N.B., says—"Sir Wilfrid has no quarrel with free trade, but everybody, including the grain growers, knows that free trade is at present out of the question." These are but samples of Liberal newspapers' utterances.

In short, the Liberal party has been dragged into the open. It intends to keep on practising protection because it believes that the majority of the electors are protectionist and because it wishes to remain in office. It still believes free trade to be right, but that is a small matter compared to staying in office. It has hoisted a flag inscribed "Any policy, right or wrong, that means office."

Wood's Phosphodine, The Great English Remedy. Tones and invigorates the whole nervous system, makes new Blood in old Veins. Cures Nervous Debility, Mental and Brain Worry, Despondency, Sexual Weakness, Emissions, Spermatorrhoea, and Effects of Abuse or Excesses. Price $1 per box, six for $5. One will please, six will cure. Sold by all druggists or mailed in plain pkg. on receipt of price. New pamphlet mailed free. The Wood Medicine Co. (formerly Windsor) Toronto, Ont.

SIDE LIGHTS

THE FEMALE FAN.

Oh, why doesn't the pitcher pitch the ball?
And why are the basemen base?
Because they let the runner steal?
Why does he slide on his face?
How does a fielder muff a fly?
Is a shortstop ever tall?
Would the umpire call the catcher out,
If he didn't catch the ball?
Do they ever let the batter pitch?
Is it fair to knock a foul?
Does a home run count more than a bunt?
What makes the people howl?
Oh, isn't a pop-up simply grand—
And a squeeze-play just divine!
But why do the men have mittens on
In the hot old summer time?

W. D. Kerr, in Smart Set.

ON CHICAGO.

Dr. Heinrich C. G. Hirsch, the Viennese conductor, said recently that New York's musical taste was much better cultivated than Chicago's.

"A New York and a Chicago girl," he went on, "met at the seashore. In the twilight, while the sky flamed, pink in the sunset, and the hotel orchestra played Massenet on the terrace, the New York girl said to the Chicago girl:

"'Do you like fugues'"

"The Chicago girl sighed and answered wistfully:

"'No, but I adore clams.'"—Detroit Free Press.

REFORM THE HIGH SCHOOLS

Exchange.

A strong case for the reform of Schools and Collegiate Institutes is made by Norman Patterson in the current issue of The Canadian Courier. It is pointed out that in order to keep the boys on the farms, agricultural counties must establish agricultural High Schools which will train the farmers' sons in the principles of farming. The present High School curriculum tends to drive young men into the universities and the professions. Similarly, the Technical High School should replace the present institution in all manufacturing towns. This has already been done in Berlin and several other important industrial centres in Ontario. Here the young men are given a liberal education but in addition are taught the simpler forms of working with wood and iron as well as being given elementary training in the making of tools and the use of machinery.

In brief, a High School education should be a help to the great industries of the country, commercial, industrial and agricultural. It should not confine itself so closely to the making of teachers, doctors, lawyers and dentists. It should develop all that is in youth, without giving him false ideas as to the nobility of industrial and agricultural pursuits. It should be practical as well as theoretical.

Maunsell Bros., of Grassy Lake, Alberta, shipped 450 head of cattle from one ranch to the old country recently.

THE MARKETS.

Liverpool and Chicago Wheat Futures Close Higher—Live Stock—Latest Quotations.

Thursday Evening, Sept. 22.

Liverpool wheat futures closed to-day ⅝d to ⅜d higher than yesterday; corn, ⅜d lower.

September wheat at Chicago closed ⅜c higher than yesterday; September corn, ⅝c higher and September oats ⅛c higher.

Winnipeg Options.

October wheat at Winnipeg closed ⅜c higher than yesterday; October oats, ⅛c higher.

Wheat—October $1.00⅛, December 98⅜c, May $1.03.

Oats—October 36½c, December 36⅝c, May 40⅛c.

Toronto Grain Market.

Wheat, bushel	$0 94 to	....
Wheat, goose, bushel	0 90	....
Buckwheat, bushel	0 56	....
Rye, bushel	0 68	....
Barley, bushel	0 54	....
Peas, bushel	0 72	....
Oats, bushel	0 39	0 43

Toronto Dairy Market.

Butter, separator, dairy, lb.	0 22	0 24
Butter, store lots	0 20	0 21
Butter, creamery, lb. rolls	0 25	0 26
Butter, creamery, solids	0 24	....
Eggs, new-laid	0 24	....
Cheese, lb	0 12	0 12½
Honey, extracted	0 10	0 11
Honey, combs, dozen	2 25	2 75

New York Dairy Market.

NEW YORK, Sept. 22.—Butter—Firm, unchanged; receipts, 4940.

Cheese—Firm; receipts, 3539; state whole milk specials, 15¼c to 17c; do., fancy, 15¼c; do., choice, 14¾c to 15c; do., good to prime, 14c to 14½c; do., common to fair, 11c to 13¾c; skims, full to special, 2½c to 12¾c.

Eggs, steady, unchanged; receipts, 15,948.

CATTLE MARKETS.

United States Exchanges Generally Steady, With Trading Slow.

NEW YORK, Sept. 22.—London and Liverpool cables quote American cattle easy, at 12c to 15c per pound, dressed weight; refrigerator beef lower, at 10½c to 10⅝c per lb.

Toronto Live Stock.

TORONTO, Sept. 22.—The railways reported 190 carloads of live stock for Wednesday and Thursday, consisting of 2426 cattle, 3483 hogs, 4822 sheep and lambs, 220 calves and 8 horses.

Fat Cattle.

The bulk of the best butchers on sale sold from $5 to $5.60; 3 choice cattle of export weights brought $6.25 and four or five more were reported as selling at $6; common cattle sold from $4.25 to $5; cows, $3 to $4.75, with a few choice at $5 to $5.25; canners, $1.75 to $2.50.

Stockers and Feeders.

Trade was steady for good quality, but lightweight common quality steers were 20c to 30c per cwt. lower. Best steers, 900 to 1100 lbs., sold at $5.25 to $5.60 and $5.70; steers, 500 to 800 lbs., at $4.25 up to $5 per cwt.

Milkers and Springers.

There was a strong market all week for milkers and springers of good quality. Prices were firm at $40 to $75 each Thursday. There were three Montreal and Quebec buyers of milkers and springers, which caused the trade to be good.

Veal Calves.

Receipts moderate; prices firm at $3.50 to $7.50, with a very few new milk fed going at $8 to $8.50.

Sheep and Lambs.

Receipts of sheep and lambs were heavy, especially the latter. There were 4822 sheep and lambs reported for the two days, which caused a slight break of 15c to 20c per cwt. for lambs, and had it not been for the farmers present to buy feeding lambs, prices would have gone still lower. Lambs sold during the two days at $5.90 to $6.20, and at about an average of $6 per cwt. Ewes sold at $4.50 to $4.80; rams, $3 to $3.50 per cwt.

Hogs

Selects, fed and watered at the market, sold at $9.10, and $8.70 to $8.75 f.o.b. cars at country points to drovers.

East Buffalo Cattle Market.

EAST BUFFALO, Sept. 22.—Cattle—Receipts, 120 head; slow. Veals, receipts, 75 head; active and steady.

Hogs—Receipts, 2900 head; active on light, slow on heavy, and 10c to 30c lower; heavy, $9.20 to $9.40; mixed, $9.60 to $9.70; yorkers, $9.65 to $9.70; pigs, $9.60 to $9.65; stags, $6.50 to $7; dairies, $9 to $9.65.

Sheep and Lambs—Receipts, 4000 head; active; sheep, steady; lambs, 25c lower; closing, slow; lambs, $5.50 to $7.75.

New York Live Stock.

NEW YORK, Sept. 22.—Beeves—Receipts, 1595; no trading; feeling steady; dressed beef, quiet, at 9c to 12c per lb. for native sides; Texas beef, 8c to 9c.

Calves—Receipts, 352; veals, firm; grassers and westerns, strong to 25c higher; all sold. Veals, $8.50 to $11; culls, $6 to $8; grassers, $5 to $5.75; western calves, $6 to $7; city dressed veals, firm, 14c to 17½c; country dressed, 10c to 15c.

Sheep and Lambs—Receipts, 4355; sheep, steady; lambs, quiet and unchanged; sheep, $3.50 to $4.50; culls, $2.25; lambs, $7.50 to $8.10; culls, $5 to $6.

Hogs—Receipts, 1415; market, firm; state Pennsylvania hogs, $9.65 to $9.85.

Chicago Live Stock.

CHICAGO, Sept. 22.—Cattle—Receipts, 5800; slow, weak; beeves, $4.80 to $8; Texas steers, $3.75 to $6; western steers, $4.40 to $7.10; stockers and feeders, $4.20 to $6; cows and heifers, $2.25 to $6.50; calves, $8 to $10.

Hogs—Receipts, 10,000; market, strong, 5c to 10c higher than yesterday; light, $9.05 to $9.40; mixed, $8.30 to $9.40; heavy, $8.20 to $9.25; rough, $8.20 to $8.40; good to choice heavy, $8.40 to $9.25; pigs, $8.40 to $9.30; bulk of sales, $8.55 to $9.

Sheep—Receipts, 33,000; market, weak; natives, $2.65 to $4.45; westerns, $3.25 to $4.40; yearlings, $4.75 to $5.70; lambs, native, $5.25 to $7; westerns, $5.50 to $7.

Will Investigate Drowning.

Cobalt, Sept. 23.—The provincial police have been asked to investigate the circumstances surrounding the death of two Finlanders by drowning in Porcupine Lake last Sunday. It appears that a blacksmith named Johns, employed at the Timmins Mine, and his helper, whose name is not known, were out canoeing with two companions when a wrangle ensued. All had been drinking freely. The canoe was overturned and Johns and one of the others lost their lives.

Amazed at Our Peaches.

London, Sept. 23.—The Ontario Government's window display of peaches is the chief topic of interest on the street here, passersby having been heard to express their doubts that peaches of such size had been grown in Canada. The retailers are asking and getting for small ones 12 cents each, and for the larger ones 16 cents apiece.

Victims of Forged Checks.

St. Thomas, Sept. 23.—Several bankers and business men have been victimized during the past few days by reason of forged checks. Several arrests were made, and yesterday Harry Gaskin was committed for trial and Marshall McMillan of Aylmer, was honorably acquitted.

Fourteen old-timers, whose ages will total 1,114 years, visited the New Westminster, B.C., fair.

RATES

10 Words—1 TIME, 10 Cents
25 Words—1 TIME, 25 Cents
25 Words—2 TIMES, 38 Cents
25 Words—3 TIMES, 50 Cents
25 Words—6 TIMES, 75 Cents
LOCALS (Reading Type) 48 cts per inch (4 cents per line.)
LOCALS in Dark Type 60c per inch (5 cents per line.)

REVIEW WANT ADVTS.

The Review want advertisements are read by thousands. for people want what they want when they want it.

If you need help,—Servants hands, or workmen try the Review want ad columns.

If you have anything to sell, from a pickaxe to an Auto, use the Review want ad columns.

If you have lost anything try a want ad in the Review and almost certainly you will recover the lost article. If you want an owner for anything found a Review want ad will bring the owner to light.

One Cent Per Word

Advertisements under this head 1c per word

Advertisers, if they prefer, may use as many as 25 words at the rate of 25c for one insertion, 38c for two insertions, and 50c for three insertions.

Lost or Found

FOUND

A LUMBER MEASURING OR CHECKING Rule. Apply at Review Office. 3d

Wanted

WANTED

GOOD GENERAL SERVANT AT ONCE Small family. Apply 165 Hunter St. East. 3d

WANTED

EXPERIENCED TABLE WAITER. APPLY Hotel Grand. Highest wages. tf

SALESMAN WANTED

MEN'S FURNISHINGS SALESMAN. APPLY to Thos. Barrie & Co., corner George and Simcoe Sts. 3d

WANTED

A GOOD STRONG GIRL TO RUN LARGE machine. Apply J. J. Turner & Sons. 1d

GIRLS WANTED

GIRLS WANTED FOR THE LAMP WORKS Apply at gate house. C. G. E. Co., Ltd. 4d

LABORERS WANTED

LABORERS, and cement finishers. Canadian Leonard Construction Co., Quaker Oats Works, Peterborough. 3d

WANTED

WOODSMEN FOR VICTORIA HARBOR CO Apply to G. J. Chalmers, Grand Hotel, or phone 818. Highest wages. d43-tf

WANTED

BOARDERS AND ROOMERS FOR FURNISHed or unfurnished rooms. Apply corner of Chamberlain and Park Sts. Boarding house all remodelled, 3 minutes walk from C.G.E. works. 3d

WANTED

TO RENT, A NEW HOUSE, ALL MODERN conveniences, four bedrooms and attic, centrally located. Apply to Bank of Ottawa, Peterborough. d44-4t

For Sale or To Rent

OFFICES TO RENT

NEAR POST OFFICE. HEATED AND WITH good vault. Dennistoun, Peck & Kerr. tf

TO RENT

WELL FURNISHED ROOMS in nice residental locality. Apply any morning or evening at 273 Rubidge Street. 3d

FOR SALE

HOUSE AND FURNITURE, BRICK HOUSE modern, practically new, beautifully decorated Also household furniture, new. Will sell together with house or separate, at a bargain. Act at once, owner going to British Columbia. Apply Harry W. Clarke, 301 Boswell Avenue. 6d

PRIVATE SALE

HOUSEHOLD FURNITURE AND EFFECTS including one square piano, one Pandora coal range, and one new upright coal heater No. 114 Famous, with oven. Owner removing from city Hours—afternoon 4 to 6, evening 7 to 9. W. H. Armstrong, 194 Weller St. 6d

NEW HOUSE FOR SALE

NOW BEING FINISHED—BRICK VENEERED House on Rogers St. (east ward) north. Five rooms, bath room and summer kitchen. This is a real snap for quick buyer. Apply to Jos. Doe, No. 6 Knox Street. 6d

TO RENT

Convenient and comfortable sets of rooms, with all modern improvements. In the Lundy Block, George Street.

Rooms suitable for young men taking meals out.

Also offices now occupied by J. J. Lundy over Dennistoun, Peck & Kerr's, Water Street. Possession given August 1st.

Several Dwelling Houses for rental.

Apply to—D. J. LUNDY, Over Dennistoun, Peck and Kerr's Office, Water Street.

Money to Loan

Any amount from $1.00 up to $50.00, on Watches, Clocks Jewelry, Musical Instruments and Personal Effects. If you are in need of a small loan call on us. Terms reasonable. Strictly confidential.

SNOWDEN & MURPHY PAWN BROKERS, 206 CHARLOTTE ST.

Canadian Pacific Ry.

EMPRESSES And other Steamships

MONTREAL, QUEBEC and LIVERPOOL

Lake Manitoba	Oct. 13, Nov. 10
Emp. of Britain	Oct. 21, Nov. 18
Lake Champlain	Sept. 29, Oct. 27
Emp. of Ireland	Oct. 7, Nov. 4

Lake Manitoba and Lake Champlain carry only one class of cabin passengers at very moderate rates. For rates and further information apply to any railway or steamship agent, or to

I. E. SUCKLING, General Agent for Ontario, S. E. Cor. King & Yonge Sts., Toronto

RICHELIEU & ONTARIO NAV. CO.

Steamers "Toronto" and "Kingston"

Leave Toronto at 3.00 P.M. daily except Sunday up to September 19th: thereafter every Monday, Wednesday, and Saturday, up to and including October 1st.

Steamer "Belleville"

Leaves Toronto at 7.30 P. M. every Tuesday until close of navigation for Bay of Quinte, Montreal and intermediate Ports. Very low rates including meals and berth on this line.

For rates, etc., apply to local agents, or write H. Foster Chaffee, A. G. P. A. Toronto.

CANADIAN NORTHERN

Shooting Commences Oct. 15th

Good partridge shooting on the line North of Parry Sound, open season from Oct. 15th to Nov. 15th.

Moose are plentiful between Sellwood Jct and Gowganda Jct, open season from October 15th

Deer hunting commences Nov. 1st.

For details as to favoured locations and all useful information, write Passenger Department, Canadian Northern Building, Toronto, Ont

CANADIAN PACIFIC

MORE MEN WANTED

LAST FARM LABORERS' EXCURSION

$10 To WINNIPEG

And Points East of Moosejaw

Friday, Sept. 23rd

THROUGH TRAINS TORONTO TO WINNIPEG

Ask any C. P. R. Agent for particulars.

W. McIlroy, Agent, — Peterboro, Ont.

CENTRAL CANADA LOAN & SAVINGS COY, 26 KING ST. E. TORONTO

Notice is hereby given that a Quarterly Dividend for the three (3) months ending Sept. 30, 1910, at the rate of eight per cent. (8%) per annum, has been declared upon the Capital Stock of this institution, and the same will be payable at the Offices of the Company in this city on and after Oct. 1st, 1910.

The transfer books will be closed from the 20th to Sept 30, 1910, both days inclusive. By order of the Board.

E. R. WOOD, Man. Dir.

CANADA'S GREATEST CHARITY

MOTTO FOR 1910:

"Every Needy Consumptive Cared For"

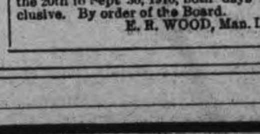

Muskoka Free Hospital, Gravenhurst

SUPPORTED BY VOLUNTARY GIFTS

WILL YOU HELP?

Not a single applicant has ever been refused admission because of poverty.

IN YOUR WILL

Remember the

Muskoka Free Hospital for Consumptives

The following form will serve:

I give, devise and bequeath to the Muskoka Free Hospital for Consumptives the sum of $......

Further particulars may be had from Secretary, National Sanitarium Association, 347 King St. West, Toronto. Phone Main 2886.

Medical

DR. BUCHANAN

F.R.C.S., Edinb; M.R.C.S., Eng., L.R.C.P., Lon Specialist Eye, Ear, Nose and Throat. Phone 519; 169 Charlotte St. Hours—9-11 a.m., 2-4 p.m. 7-8 p.m.

DR. G. C. LEACH

Late House Surgeon of Lakeside Hospital, Cleveland, Ohio; also of Cook County Hospital, Chicago. OFFICE—224 Hunter St., formerly occupied by Dr. Coughlin. Phone Bell 219. Special Attention to Diseases of Women

DR. JAS. V. GALLIVAN

Office cor. Hunter and Aylmer Sts. Late House Surgeon of St. John's Hospital, New York. Lic. University of New York. Telephone 668.

DR. E. A. HAMMOND

Late assistant Westminster Hospital, Brompton Hospital, National Heart Hospital, St. John's Skin Hospital, London, Eng. Also of Rotunda Maternity Hospital, Dublin. Special—Diseases of Heart, Skin and Stomach

Office—543 Water Street

Bell Phones, Office 463—House 1301

Osteopathy

DR. ASA G. WALMSLEY

Osteopathic Physician

Office over Canadian Bank of Commerce, Hunter Street entrance.

Office Hours—9 to 12 a.m., 2 to 5 p.m. Evenings by appointment. Consultation free. Bell Phone 649

Legal

RUDDY & BURNHAM

Barristers, Solicitors, etc.

Offices, cor. George and Hunter Sts., Peterborough

Money to Loan.

Successors to George Edmison, K.C.

Robert Ruddy, K.C. J. H. Burnham

O'CONNELL & GORDON

BARRISTERS, SOLICITORS AND NOTARIES

Hunter Street, two doors west of Post Office.

Daniel O'Connell George N. Gordon

A. E. DIXON

Barrister, Solicitor, etc.

Office corner Hunter and George Sts., Peterboro Entrance next to W. Madill's Drug Store.

R. E. WOOD

BARRISTER, SOLICITOR, Etc Office removed from Bank of Commerce Building to 435 George street, recently occupied by E. B. Edwards. Money to Loan.

W. H. MOORE

BARRISTER, SOLICITOR, in the Supreme Court etc Office—Hunter Street, first stairs west of Post Office.

HALL, HAYES & HALL

BARRISTERS, SOLICITORS and NOTARIES PUBLIC, Hunter Street, Peterborough, next the English Church. Money to Loan at the lowest rates of interest.

E. H. D. Hall. Louis M. Hayes, K.C. B. D. Hall

HALL, MEDD & DAVIDSON

(Successors to Stratton & Hall)

BARRISTERS, SOLICITORS, Etc, Peterborough Ont. Office—Corner of Hunter and Water Sts., over Bank of Commerce.

R. R. Hall, M.P. S. T. Medd W. S. Davidson

DENNISTOUN, PECK & KERR

BARRISTERS, SOLICITORS, NOTARIES

415 Water Street, Peterborough

Mones to loan at lowest currant rates of interest. Easy terms of repayment.

E. A. Peck F. D. Kerr R. M. Dennistoun

Money

BENNET & GOODWILL

BARRISTERS, SOLICITORS, Etc, 375 Water Peterborough. Telephone No. 191.

Money at Current Rates Upon Easy Terms.

J. W. Bennet E. L. Goodwill

Money to Loan

at lowest current rates

— ON —

FARM, TOWN OR VILLAGE PROPERTY ON EASIEST TERMS OF REPAYMENT

HALL, MEDD & DAVIDSON

Successors to Stratton & Hall

BARRISTERS. Office—corner of Hunter and Water Streets over Bank of Commerce

Toronto Savings — AND — Loan Company

Notice is hereby given that a Quarterly Dividend for the three (3) months ending 30th September, at the rate of eight per cent (8%) per annum has been declared upon the Capital Stock of this Institution and the same will be payable at the offices of the Company in this city on and after October 1st. 1910.

The transfer books will be closed from the 17th to the 30th day of September, both days inclusive.

By order of the Board.

W. G. MORROW

Managing Director.

Peterborough, Sept. 15, 1910

WE SELL Anything you want

WE BUY Anything you have to sell.

JAY'S STORES

Phone 623. 390 Aylmer St Peterborough.

HECLA FURNACE

Has 30 Years Experience Behind It

Invaluable experience to you, who are going to buy a furnace this year.

20 years ago, we invented and patented the most important improvement made in furnace construction—our now famous FUSED JOINTS.

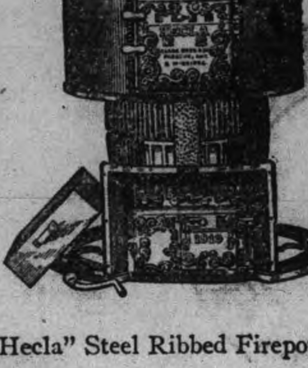

These joints mean an absolutely gas, dust and smoke proof furnace.

Then we adapted the FUSED JOINTS to the firepot and fused 97 steel ribs into the castiron, thus increasing the radiating surface three times that of any other firepot. An accurate three years test, proved that the "Hecla" Steel Ribbed Firepot saves one ton of coal in seven.

We learned that a steel combustion chamber was not durable. By experimenting, we found that an all-castiron chamber would last longer than a steel one.

We can help you, too, in planning the right heating for your home. Our book will tell you. Write for free copy. 103

CLARE BROS. & CO., LIMITED, - PRESTON, Ont.
ADAM HALL & SON, Peterborough, Ont.—Agents.

The Round-Up

A Romance of Arizona

Novelized From Edmund Day's Melodrama

By JOHN MURRAY and MILLS MILLER

Copyright, 1908, by G. W. Dillingham Co.

"Why, it was paid to me by"— Then Jack stopped. He could not tell who gave him the money without revealing to Echo the return of Dick. The whole miserable lie would then come out. Echo noticed Jack's hesitancy.

"What is it? What's the matter?" she asked in frightened tones.

"Nothing, nothing," he answered lightly to lessen her terror.

"Hats off, everybody!" commanded Slim in deference to the presence of Echo.

"Who are these men? What's wrong?" pleaded Echo.

Buck bowed to the trembling woman, who had thrown her arms about her husband's neck.

"Nothin'," he exclaimed, "only we want to know whar yer husband got the money to pay off the mortgage on this ranch."

The request seemed a very simple one to Echo. All the talk of harming Jack, the high words, the threats, could be silenced easily by her hero. Smiling into his eyes, Echo said, "Tell them, Jack."

"I can't," he faltered.

"It was paid to him by a friend," bravely began Echo—"a friend to whom he lent it some time ago."

Buck interrupted her explanation. "Then let him tell his friend's name an' whar we can find him." Turning to Jack, he bullied: "Come on! What's his name?"

Jack closed his eyes to shut out the sight of his wife. In his agony he clinched his fists until his nails sank into the flesh. "I can't tell you that!" he cried in his misery.

"Of course he can't," sneered Buck, smiling evilly in his triumph.

"He can't account fer himself on the night uv the weddin'; he rides a pacin' horse—rode on that night; he gets three thousan' dollars paid him, an' he can't tell who paid it. What's the verdict?" Buck did not wait for an answer. Raising his voice, he shouted, "Guilty!"

"Jack, Jack! What have you to say?" begged Echo.

"Nothing," was his only answer.

"Tell him he lies!" cried Sagebrush. "Jack, we all know you. You're as white a man as ever lived, an' they ain't one of this outfit that ain't ready to die fer you right now."

"You bet!" chorused his men.

"He hain't goin' to get off like that," declared Buck. Looking confidently at his own followers, he said, "The Lazy K can take care uv him."

Buck's men moved closer to him, preparing to draw their guns if need be and open fire on Jack's defenders.

"Look out, boss!" warned Sagebrush at the hostile movement of Buck and his punchers.

"Hold on!" drawled the sheriff, who as the danger grew more real became more deliberate in his movements. "They ain't goin' to be nothin' done here unless it's done in the law. You all know me, boys. I'm the sheriff. This man's my prisoner." Pointing to Jack, he added, "There ain't nobody goin' to take him from me—an' live."

Buck saw Jack slipping from his clutches. "Yer not goin' to be bluffed by one man, are you, boys?"

"No," his punchers answered in unison, crowding toward Jack, who held up his hand and cried: "Stop! I want a fair deal, and I'll get it."

"I'll settle this thing all right. All I ask is a few words alone with my wife."

Jack clasped Echo to his breast as he begged this boon from the men who sought his life.

"No!" blustered Buck.

"Yes," ordered Slim quietly, but emphatically. "Mr. Payson, you'll give me your word you won't try to escape?"

"Yes," agreed Jack.

"His word don't go with us," shouted Buck.

Slim laid his hand on the butt of his revolver, ready to draw if necessary to enforce his command. Buck saw the movement and shouted to him: "Keep yer hand away from that gun, sheriff. You know I am quick on the draw." He significantly fingered his holster as he spoke.

"So I've heard tell," agreed Slim,

"I said gents," he repeated.

hastily withdrawing his hand from his revolver.

Slim appeared to agree to the surrender of Jack to Buck and his punchers, permitting them to deal with him as they saw fit. He fumbled in his left hand waistcoat pocket, pulling out a bag of tobacco and a package of rice paper. Ostentatiously he began to roll a cigarette. Then, with the quickness of a cat, his left hand was plunged in the inside right hand pocket of his waistcoat. Grasping a revolver by the muzzle, he deftly jerked it upward and seized the handle in its flight. He covered Buck McKee before that worthy realized what had happened. With his right hand Slim pulled the weapon which swung at his hip and aimed it at the other boys of the Lazy K. The guns moved up and down the line, backed by the sheriff's usually mild blue eyes, coldly steady now at the call to battle.

"I'll give you a lesson in pullin' guns, though," he declared, his voice as steady as his hands. "Don't move, Buck," he warned as McKee wavered, "nor any others of you. I'm playin' this hand alone. Buck McKee, you've been flirtin' with a tombstone fer some time. Hands up, gents," he ordered, raising the pistols significantly.

"I said gents," he repeated when Buck McKee did not obey him with alacrity. The balked leader of the Lazy K outfit reluctantly held his hands aloft.

"Sagebrush!" called Slim.

"Here!" answered the foreman, covering a man with his revolver.

"Parenthesis!" summoned the sheriff.

"Here!" the man of the bowlegs replied as he drew his gun.

"Me, too!" cried Fresno, while Show Low came to the front with "An' likewise here!"

When the Lazy K outfit was thoroughly under subjection Slim stepped forward and said: "Now, gentlemen, if you please, you see, this here's my party, an' I regelate it my way. Jack here gave his word to stay an' face this thing out. He's a-goin' to do it. I'm responsible fer him. Sagebrush, you will collect at the door sech articles of hardware as these gentlemen has in their belts. I deputize you. Gents, as you walk out the do' you will deposit your weapons with Mr. Sagebrush Charley, the same to be returned to you when the court sees fit an' proper."

"You hain't goin' to let him"— Buck did not finish the sentence, for Slim, thoroughly aroused, shouted: "Buck McKee, if you say another word I'm goin' to kill you. Gents, there's the door. Your hosses are in the corral. Get!"

Preceded by some of the Sweetwater boys, the Lazy K outfit filed out, Sagebrush taking their guns as they passed him. Fresno and Parenthesis brought up the rear.

"He needn't think he'll escape. We're bound to have him," declared Buck.

"Are you goin'?" demanded Slim, his voice full of menace.

"Can't you see me?" sneered Buck.

Sagebrush relieved him of his gun as he passed, handing it to Fresno. Buck paused in the doorway long enough to lament: "Talk about hospitality. I never get in but what I am put out."

Slim watched McKee from the window until he disappeared through the gate of the corral. Then, walking down to Jack, he took him by the hand.

"It'll be all right in an hour. Thank you, boys," Payson assured them.

"We all know you are the whitest man on the Sweetwater," assured Sagebrush, speaking for the punchers as they left Jack a prisoner with Slim.

Speaking in a low tone, Jim asked Jack, "Where did you get that money?"

"Don't you know?" he asked in surprise.

"From"—

Jack nodded his head.

"I'll wait fer you in the other room," said Slim.

"Maw, Polly—we all better leave 'em alone."

As the woman and the girl left the room the old ranchman paused at the doorway leading to the kitchen to advise his son-in-law earnestly: "I 'low you better tell her. It's best."

The two young people were left alone in the room in which they had passed so many happy hours to face a crisis in their lives. The day which had begun so sunnily was to end in darkest clouds. The awful accusation was incredible to Echo. Her faith in her husband was not shaken. Jack, she felt, could explain. But, no matter what the outcome might be, she would be loyal to the man she loved. On this point she felt wholly confident. Had she not pledged her faith at the marriage altar?

"Jack?" A volume of questions was in the word. Taking her hands in his and looking searchingly into her eyes, he said:

"Before I tell you what's been on my mind these many weeks I want to hold you in my arms and hear you say, 'Jack, I believe in you.'"

Echo put her arms about his neck and, nestling close to his breast, declared: "I do believe in you, no matter what circumstances may be against you. No matter if all the world calls you guilty, I believe in you and love you."

Jack seated himself at the table and drew his wife down beside him. Putting his arms about her as she knelt before him, he murmured, "You're a wife, a wife of the west, as fair as its skies and as steadfast as its hills, and I—I'm not worthy"—

"Not worthy—you haven't—it isn't"—gasped Echo, starting back from him, thinking that Jack was about to confess that under some strange stress of circumstances he had slain the express agent.

"No, it isn't that," hastily answered Jack, with a shudder at the idea. "I've lied to you," he simply confessed.

"Lied to me—you?" cried Echo in dismay.

"I've been a living lie for months," relentlessly continued Jack, nerving himself for the ordeal through which he would have to pass.

"Jack," wailed Echo, shrinking from him on her knees, covering her face with her hands.

"It's about Dick."

Echo started. Again Dick Lane had arisen as from out the grave.

"What of him?" she asked, rising to her feet and moving away from him.

"He is alive!"

Jack did not dare look at his wife. He sat with his face white and pinched with anguish.

The young wife groaned in her agony. The blow had fallen. Dick alive, and she now the wife of another man! What of her promise? What must he think of her?

"I didn't know it until after we were engaged," pursued Jack, "six months. It was the day I questioned you about whether you would keep your promise to Dick if he returned. I wanted to tell you then, but the telling meant that I should lose you. He wrote to me from Mexico, where he had been in the hospital. He was coming home. He inclosed this letter to you."

Jack drew from his pocket the letter which Dick had inclosed in the one which he had sent Jack telling him of his proposed return.

She took the missive mechanically and opened it slowly.

"I wanted to be square with him, but I loved you," pleaded Jack. "I loved you better than life, better than honor. I couldn't lose you, and so"—

His words fell on unheeding ears. She was not listening to his pleadings. Her thoughts dwelt on Dick Lane and what he must think of her. She had taken refuge at the piano, on which she bowed her head within her arms.

Slowly she arose, crushing the letter in her hand. In a low, stunned voice she cried, "You lied to me!"

To be continued.

Cook's Cotton Root Compound.

The great Uterine Tonic, and only safe effectual Monthly Regulator on which women can depend. Sold in three degrees of strength—No. 1, $1; No. 2, 10 degrees stronger, $3; No. 3, for special cases, $5 per box. Sold by all druggists, or sent prepaid on receipt of price. Free pamphlet. Address: The Cook Medicine Co., Toronto, Ont. (formerly Windsor)

THE DAILY REVIEW PATTERN SERVICE

Every day we will print and illustrate a new pattern. These are the very latest and thoroughly up to date. On receipt of order, giving the number of pattern desired and 10 cents, along with name and address, the pattern will be mailed.

Be careful as to the right number.

5129

GIRLS' DRESS.

All Seams Allowed.

The dress we show at this time is a very practical design, as it may be made up very simply, or trimmed and be quite a dressy garment. The waist has a vest in front, each side of which a rever is turned. The closing is down the back. The skirt is side-plaited, the plaits turning away from the center on both sides, thus giving a panel effect in the front. The sleeves are gathered into a narrow band. This dress may be made of cashmere, serge or any of the pretty plaids and checks that are to be found; it may have revers made of silk or velvet and a narrow braid trimming will greatly add to the effect. The pattern is in 4 sizes—6 to 12 years. To make the medium size will require 2⅞ yards of material 36 inches wide.

The above pattern can be obtained by sending 10 cents to the office of this paper.

CARTER'S LITTLE LIVER PILLS.

CURE

Sick Headache and relieve all the troubles incident to a bilious state of the system, such as Dizziness, Nausea, Drowsiness, Distress after eating, Pain in the Side, &c. While their most remarkable success has been shown in curing

SICK

Headache, yet Carter's Little Liver Pills are equally valuable in Constipation, curing and preventing this annoying complaint, while they also correct all disorders of the stomach, stimulate the liver and regulate the bowels. Even if they only cured

HEAD

Ache they would be almost priceless to those who suffer from this distressing complaint; but fortunately their goodness does not end here, and those who once try them will find these little pills valuable in so many ways that they will not be willing to do without them. But after all sick head

ACHE

Is the bane of so many lives that here is where we make our great boast. Our pills cure it while others do not.

Carter's Little Liver Pills are very small and very easy to take. One or two pills make a dose. They are strictly vegetable and do not gripe or purge, but by their gentle action please all who use them.

CARTER MEDICINE CO., NEW YORK.

Small Pill. Small Dose. Small Price.

IN THE SURROGATE COURT OF THE COUNTY OF PETERBOROUGH

IN THE MATTER OF LAURANCE McGARRITY (otherwise Garrity) late of the City of Peterborough, in the County of Peterborough, Mechanic, deceased.

NOTICE is hereby given pursuant to R. S. O 1897, Chapter 129, Section 30 and amendments thereto that all persons having claims against the Estate of the said Laurence McGarrity who died on or about the 28th day of August A. D. 1910 are required to send by post prepaid or to deliver to the undersigned Solicitors for the Executors of the said estate at their Office at 116 Hunter Street, Peterborough, on or before the **26th day of October A.D. 1910**, their names, addresses and descriptions and a full statement of their claims and the nature of the security (if any) held by them duly verified and that after the said day the Executors will proceed to distribute the assets of the deceased among the parties entitled thereto having regard only to the claims of which they shall then have notice and that the said Executors will not be liable for the assets or any part thereof so distributed to any person of whose claims they shall not then have received notice.

Hall Hayes & Hall
Solicitors for the Executors.

Dated at Peterborough this 15th day of September A. D. 1910.

ONTARIO LIQUOR LICENSE ACT

License District of West Peterborough

Notice is hereby given that Mrs. Margaret Long of the City of Peterborough has made application for permission to remove her hotel license for the premises No. 134 Hunter Street, in the City of Peterborough, known as the American Hotel, to the premises known as the Peterborough Hotel, No. 198 Hunter Street, in the City of Peterborough, previously occupied by James Head, and that the said application will be considered at the meeting of the Board of License Commissioners to be held in the Inspectors Office in the City of Peterborough on the 29th day of September, 1910, at the hour of 8 o'clock p.m.

All persons interested will govern themselves accordingly.

JOSEPH STEWART
License Inspector

Dated at Peterborough this 16th day of September, 1910.

YOUR CHANCE

To buy a fine, modern home on Weller street with 66 ft. lot, in the market for a few days only.

Have you a house and lot in the city to exchange for 14½ acres, with brick house and outbuildings, 2½ miles from the city?

See us about this.

Let us know your wants in the real estate line. We can supply them.

A. Brown & Co
396 Water Street. Phone 126

FRENCH DRY CLEANING AND PRESSING

Old and new customers will find that they will have the same first class work and promptness as formerly, in either stores.

Contracts taken. We call for and deliver

TWO STORES:—
173 Simcoe St. - - Phone 669
Charlotte St. - - Phone 575
Machine Phone 357

Lakefield and Stoney Lake Route

Time Table—Season 1910

Steamers Stoney Lake, Empress and Islinder, until after Saturday, September 3rd will connect at Lakefield with all trains for Stoney Lake.

Read Down A.M.		Station	Read Up P.M.	
Leave	9.15	Lakefield	Arrive	4.15
Arrive	6.45	Young's Point	Leave	3.30
	9.55	South Beach		3.00
	10.30	McCracken's Landing		2.45
	11.00	Juniper Island		2.30
		Breeze's		2.00
Leave	11.30	Mt. Julian, Viamede		12.30
Arrive	12.00	Burleigh Falls		12.00

MEALS SERVED ON BOARD.

For excursion rates, dates, etc., write to the

Stoney Lake Navigation Co.'y
Young's Point.
F. G. YOUNG, Gen. Man.

The Latest Coiffure
For The Ladies

If you want to wear your hair in the latest style you will need the following:—

TURBANS
in several sizes, 25c, 35c, 50c each

TURBAN BRAIDS
the very newest, all shades to match the hair for 80c and $1.00.

LARGE HAIR NETS from 5c to 25c

LARGE PINS in Amber Shells.

ALL AND SEE OUR NEW SHIPMENT OF HAIR ACCESSORIES

MRS. M. J. BYRNE
424 GEORGE ST PHONE 228

EGGS
For Sale in Any Quantities

COLDSTORAGE
In Full Operation

SATISFACTION GUARANTEED

W. SCOTT CO'Y
Both 'Phones 264

Children's Aid Society

FOR THE CARE OF NEGLECTED AND ILL-TREATED CHILDREN.

Incorporated by Act of Legislature. Information required. Information kept strictly private.

CHILDREN FOR ADOPTION

GEO. COCHRANE,
Agent and Asst Sec.
Phone 1320 George St

EAST CITY

COAL AND WOOD YARD

MAIN OFFICE—111 Hunter Street East
Phone 96

All sizes of the best mined coal delivered promptly to all parts of the city. Terms, Strictly Cash.

$7.40 Per Ton for September

We have installed a saw and splitting machine and are prepared to cut and split wood in any desired length. Best prices.

WEIR & O'BRIEN
ARCH WEIR *JAMES O'BRIEN*

REAL ESTATE

2 storey brick stone foundation, hall, parlor, dining room, kitchen, pantry, 4 bedrooms, bath room, electric light, city water, situated south end. Price for quick sale **$1700**

2 storey and attic, red brick, stone foundation, concrete floor in cellar, hall, parlor, dining room, kitchen, pantry, summer kitchen and woodshed, front and rear stairs, 4 bedrooms, bath room, fitted, light, gas, hot water furnace. Situated in west end. Price........... **$3000**

133 acres, 3 miles from city, 100 acres under cultivation, 9 acres hardwood timber, soil clay loam, rough cast house, frame barns, stone foundation, stables underneath. Price **$7600**

HOUSES and FARMS TO RENT.

J. T. O'CONNELL & CO.
136 Hunter St. Phone 376

RE-UPHOLSTERING

Furniture

Send in your Furniture NOW to be Re-Upholstered The Rush of Fall trade will

soon be on. We will give your orders careful and proper attention

Furniture Coverings

Our stock of genuine French, Silk and Cotton Tapestries, is the best we have ever shown. They are our own importations and are the Latest Designs in beautiful and fast colorings. Let us show you the excellent values in them.

427 George Street **CLEGG'S FURNITURE STORE** Phone Number 79

OUR NEW FOWLER
Toric Lenses

For Spectacles and Eyeglasses, are the latest optical improvement. These lenses are spoon shaped, curved like the eye, and fitting around it. Whichever way you look, you look straight through a part of the glass, not slantingly: and besides there is quite a protection from dust and wind. A great many people of Peterborough have procured them and are delighted. We grind these Toric lenses as well as the flat kind.

ALL WORK GUARANTEED

A. A. FOWLER, Phm.B.
EYESIGHT SPECIALIST.
Ref. D.O., Toronto. Oph. D., Chicago.
With NUGENT DRUG CO.
386 George Street.

"It's Confidence That Does It"

Your Day Off

Will not be complete without something nice and toothsome for

PICNIC LUNCHES

SUCH AS

JELLY POWDER, MARMALADE
HORSE-SHOE and CLOVER-LEAF
SALMON, FRENCH SARDINES,
HAM, CHICKEN and TONGUE
FINE OLD CHEESE,
MacCONACHIE'S SAUCE
MIXED PICKLES.
A FULL RANGE OF CHRISTIE'S FANCY BISCUITS; ORANGES, LEMONS,
COWAN'S CHOCOLATES
LIME JUICE, RASPBERRY,
STRAWBERRY and
CURRANT WINE,
Unequalled in Purity.

PORTER S. WHITE
336 George St. Phone 280

LAKEFIELD FAIR SEPT. 27 & 28TH

Limits Removed and Fair Thrown Open to The Dominion in All Classes

The Directors of the Lakefield Agricultural Society have decided to remove the restrictions imposed in prize list as to residence of exhibitors and to open the Fair in all classes to the Dominion. The track and grounds have been put into excellent shape, and the prospects are first-class for a good Exhibition.

The Directors have decided to add a named race. Purse $15.00 divided as follows:—1st, $7.00; 2nd, $5.00; 3rd, $3.00 Open to horses owned by the following parties:—W. Northey, J. J. Bickell, R. H. Little, F. McKee, T. Bell, W. H. Down, M. Dean, James Tully, G. Nicholls, W. Elliott and Dr. Pulkinghorn. Entrance fee $1.00

A new Band Stand has been erected by Mr. L. J. Labelle, manager of the Cavendish Lumber Company, Lakefield.

Prize lists, entry forms, &c., may be procured from the Secretary, Mr. W. Sherin, Lakefield, and entries in any of the classes may be made on the day of the exhibition.
3d1w.

Your Holiday Snapshots Enlarged

Work guaranteed first-class.—Enlargement made from your best pictures, for any size

Louis Mendel
374½ GEORGE STREET
THE ONLY STUDIO ON GEORGE STREET

" Indians Gathering Wild Rice at Rice Lake, Ont."

One of the latest additions to Roy's famous souvenir post cards. Don't fail to procure them. At all dealers or

THE ROY STUDIO
140½ Hunter Street

NAME SHOULD BE PERCY GRIMES

The name of Percy Grieves, which appeared in the Review as the winner of several prizes at the exhibition, should have read Percy Grimes, the mistake being a typographical error.

GRAND OPERA HOUSE
J. TURNER & SONS, OWNERS AND MANAGERS
TO-NIGHT! TO-NIGHT!
And Every Night at 7.30 and 9.00
Prices 5c and 10c
Also Matinees Mondays, Wednesdays and Saturdays at 2.30 and 4 p.m.
Prices 5c

The finest Vaudeville and the largest and best Moving Pictures in the city and a first-class Orchestra, and a comfortable theatre to sit in and see a first class show.

MISS RAY MARSHALL, in her great Singing and Dancing Specialties.

PRICE & LEVIER, in their great Singing and Talking Act.

Don't miss seeing these acts as they are two of the very best.

Try THE GRAND to-night.

THE CANADIAN LADY
For style, wear and comfort try "The Canadian Lady" Boot at $3 00, $3 50 and $4 00
T. C. Elliot, 392 George Street.

INDIAN FINED THE USUAL $10

A blacklister who pleaded guilty to imbibing on last Saturday, was fined $10 and costs which amounted in all to $13.35 at the police court this morning.

He was given ten days in which to pay the amount.

BIRTH

HALL.—To Mr. and Mrs. W. T. Hall, 607 Stewart street, September 21st, a son.

There are 46 cases of typhoid in the Brantford hospital.

Calgary issued $400,000 worth of building permits in two weeks.

WHITE FLANNELETTE MILL ENDS
½ case of white Saxony Flannelette mill ends, all good heavy qualities, mostly in 2 to 5 and 10 yard ends, on sale Saturday at **Actual Mill Prices.**

PAPER AND ENVELOPES 10c BOX
Nothing the matter with this, only it being the last of a higher priced line, must be cleared out in the shortest order. 24 sheets of good paper, linen finished, and 24 envelopes to match in the box. Saturday snap per box........ **10c**
—Stationery—Main Floor Centre—

$1.75 FLANNELETTE BLANKETS $1.39.
90 pair of extra large Flannelette Blankets, in grey and white, very best quality and large enough for any double bed, (actual size 70 x 81) good value this season at **$1.75**
—Staples—Main Floor Right—

WATCH FOR THE GREEN PRICE CARDS
Saturday Snaps

DOLLAR FLANNELETTE GOWNS 79c
7 dozen women's plain pink and blue Saxony Flannelette Gowns, generously made with wide skirt, deep yoke with embroidery trimming, all sizes, good dollar value. Saturday Snap........ **79c**

BLACK SATEEN UNDERSKIRTS 45c
11 dozen of a special Black Sateen Underskirt, made of bright finish English Sateen, wide bottom with fancy flounce; lengths 38, 40 and 42. Saturday Snap...... **45c**

WOMEN'S AND MISSES' COATS $10
Every season we make a leader of a low priced coat for women and misses. This fall we have made a "dead set" on a natty Beaver Coat, which comes in two shades of green, navy blue and black, a ¾ length Coat, made in a new correct style with double military collar and fold cuffs, brass buttons, a coat worth much more money, but our leader for the season at...... **$10**
—Ready-to-wears Second Floor—

THE LADIES' HOME JOURNAL PATTERNS

Ladies' Home Journal Style Book
and any 15c Pattern
20 cts.

JAPANESE FLOOR MATTING 10½c
The sanitary floor covering for bedrooms, clean and sweet, no chance for vermin to harbor. This line is a good quality, close woven fabric, with cotton warp, good colorings. On sale Sat. at per yd. **10½c**

NOTTINGHAN LACE CURTAINS 59c
A low priced curtain for bedrooms, etc. There are 79 pairs in good patterns, strong mesh and finished with colbert edges, 48 inches wide and 3 yards long, usual 75c quality, Saturday Snap........ **59c**
—Home Furnishing, Third Floor—

WOMEN'S $3 SHOES $1.89
An item taken from our shoe sale. There are over 200 pairs of women's high shoes in fine grades of dongola kid, with dull glove tops, extension soles and patent tips, lasts to fit any foot, three stylish toes, every shoe worth from $2.50 to $3, a drawing card for Sat., only **$1.89**
—Women's Shoes, Second Floor—

SPECIAL DIAGONAL SUITINGS 75c
Six shades of an extra special diagonal Wale Cord Suiting, all wool fabric, in navys, wines, reds, greys and blacks. The season's very latest demand, looks the part of the $1.25 lines. A leader for Saturday in the Dress Goods section........ **75c**

HEAVY MILITARY COATINGS $1
These fabrics are heavy all-wool materials, suitable in weight and color for children's reefers and long coats, 54 inches wide. A crowd producer for Saturday. Three pieces only, special at per yard........ **$1.00**
—Dress Goods, Main Floor Rear—

Cressman's DEPARTMENT STORES

40c BLACK CASHMERE HOSE 29c
16 dozen women's black Cashmere Hose, "Penman's special," free from seams, correctly fashioned, all sizes, a good 40c line, Saturday Snap........ **29c Pair**
—Main Floor Left—

Cressman's DEPARTMENT STORES

CHOIR SAID GOOD-BYE TO DEPARTING LEADER

Mr. W. E. McCann, organist and choir-leader of George street Methodist church and teacher of music for the last four and a half years, is soon to leave Peterborough and take up residence in Toronto. Last night at T. Hooper's restaurant the kindly feelings of mutual regard that exist between Mr. McCann and choir had a tangible outlet, when he was the guest of the members who turned out well to bid good-bye and honor a man who has worked hard to bring this choir to high degree of efficiency and training, and also to present him with a token by which he would always remember them.

After the regular Thursday night choir practice about nine o'clock, Mr. McCann said a few words expressive of his regret at leaving the choir, and thanking them for the hearty and earnest manner in which they had rallied around him during the time of his work among them.

The members then lined up outside the church and escorted him to Hoopers restaurant, where all sat down to a splendid spread. Mr. W. Cole acted as toast-master for the occasion and the following toasts were proposed and responded to.

Mr. Walter Stocker responded to the toast to the King in a few appropriate and stirring words. Miss Maysie Armstrong proposed the toast to Rev. Mr. Couch, who replied in a short, suitable address.

The last toast was to Mr. McCann. McCann said that he was completely surprised at this unlooked for demonstration of the warm feeling which the choir must certainly feel towards him. He again assured them of his gratitude and sincere thankfulness for their kindness, and he would never forget his sojourn in Peterborough.

Mr. McCann was next presented with a beautiful black enamel clock by Mr. Melville McCarroll and Miss Higgins presented Mrs. McCann with a five o'clock tea set.

The gathering then broke up with the singing of the National Anthem.

Mr. McCann's object in moving to Toronto is to continue his studies.

Sandy Point, Pigeon Lake. The whole journey by small boat, was made without resting for sleep.

Property transfers to the value of $76,610 were made in London in August last.

PICKLING SEASON

The pride of every housewife is to put down the most tasty and appetizing Pickles that her time and superior knowledge will permit.

To get the best result she must use pure and high grade spices and vinegar which alone will impart that delightful flavor as well as keeping quality.

Try our high grade pure SPICES aud VINEGAR and you will always use them.

E. F. MASON, GROCER 429 GEORGE-ST.
Telephone 78.

REV. J. A. STEWART
Hespeler Ontario Who Will Address the Rally in Knox Sabbath on Sabbath Next and the Men's Service Sunday Evening

ADAMS' STORE FOR WOMEN
393 George Street — 466 Telephone

50c A PAIR
Saved on These
CORSETS
FRIDAY and SATURDAY

120 pair of high class D. & A. Corsets will be placed on sale Friday and Saturday at one-third their regular price.

Every pair represents the newest Fall Directoire models, made of fine white French coutil, medium bust, long below waist, deep unbound skirt, with four wide garters, finest rust proof steels, four wide side steels, ribbon and lace trimmings. Back steels 18 inches long. Sizes 18 to 30.

REGULAR VALUE $1.50
FRIDAY and SATURDAY A PAIR $1.00
SECURE A PAIR OF THESE HIGH-CLASS CORSETS AND SAVE HALF A DOLLAR.

HARRY ADAMS

FOOT CRUSHED

A young man named Walter Suddast, employed in C. G. E. works, had the misfortune to sustain a painful injury to his foot while at work yesterday. A heavy piece of iron dropped on it. He was taken to Nicholl's Hospital in Comstock's Ambulance and to-day is doing nicely.

KID GLOVES
T. C. Elliot opens this Fall, one of the largest Kid Glove Departments in Peterborough. All the best makes are shown — all shades

Took a Trip

Mr. Robert Hay (Protestant Home) has returned from a few days trip to his properties at Chemong and

COMING

The Man who makes the Hair Beautiful
—AND—
WHO MAKES BEAUTIFUL HAIR NEEDS

On FRIDAY, SEPT. 30

Mr. FRANK PEMBER, of the Pember Hair store, of Toronto, will be at the **ORIENTAL HOTEL**.

All ladies and gentlemen with poor hair, or any hair or scalp trouble, will be interested in this visit, as Professor Pember is the greatest Canadian authority upon hair, its preservation and its adornment.

It will be a pleasure to meet those who wish to improve their appearance through their hair. All desired advice will be given free, and the new and correct styles in hair needs and hair-dressing for ladies will be displayed.

A special showing of rare **TOUPEES** for gentlemen who are bald or partially so. Come nd have your hair helped, and see the most beautiful hair needs in Canada.

—REMEMBER THE DATE—

TWEED, Huyck House—Wednesday, Sept. 28.
HAVELOCK, Dineen House, Thursday, Sept. 29.
PETERBOROUGH, Oriental Hotel—Friday, Sept. 30

GRAND OPERA HOUSE, WEDNESDAY, SEPT. 28th
THE FAMOUS ABORN ENGLISH GRAND OPERA COMPANY
Now on its First Tour of the United States and Canada, presenting Balfe's Masterpiece
"THE BOHEMIAN GIRL"
PREMIER CAST. POWERFUL CHORUS. Selected Grand Opera Orchestra.
One Hundred Singers and Musicians.
Splendid, Artistic and Comprehensive Production
Prices:—Box Seats $2.00. Lower Floor $1.50 and $1.00. Balcony 50c-75c-$1.00-$1.50. Plan opens Monday

DON'T PUT OFF GETTING THAT FALL COAT OR SUIT ANY LONGER

Now is the best time to select your Fall Suit or Coat as the choicest always go first. If not required at once a small deposit will hold it until required.

OUR SPECIAL FALL WEIGHT KERSEY COAT $14.95

Possibly the best value ever offered in Peterboro is our special Fall weight Kersey coat. The cloth is made especially for early Fall wear with a beautiful lustrous finish that will not spot. 54 inches long with high college collar inlaid with corded silk or plain velvet, lined with good mercerette, sizes 16, 18, 34, 36, 38, 40 and 42, only $14.95

MISSES WIDE WALE CHEVIOT COATS AT $9.50

Made of heavy, wide wale cheviot with high college collar inlaid with velvet, two back cuffs also inlaid with velvet, patch pockets and fancy buttons, new grey, Queen's blue, resden and navy, black, tan & raison, sizes 14-16-18, only $9.50

OUR WOMEN'S NEW SUITS AT $15.00

Handsome tailored suits made in plain cloths or rough cheviots, coat is strictly tailored, is satin lined, in the popular 32 inch length, skirt is 9 gored model with panel front and sides bon pleated up 15 inches, all seams bound. Colors; toupe smoke, olive, navy, Queen's blue, black $15

ALLOVER NET BLOUSES (silk lined) $2.98

Women's Blouses with front of fine allover net, lined throughout with Jap silk in black or ecru, sizes 34 to 44 only, each 2.98

$1.25 & $1,50 UNDERSKIRTS ONLY 98c

Several styles in sateen and moreen underskirts with deep flounce and narrow ruffles, sizes 38-40-42. This price is less than the material would cost you. Saturday 98c

TURNBULL'S
THE HOUSE THAT VALUE BUILT

A CLEAN-UP IN FALL VEILINGS, 65c to 85c Lines for 19c

Face veilings in plain chiffon or dotted or plain Russian meshes in brown, blue, white, mauve, toupe or black. Odds and ends and short lengths that were worth up to 85c a yard. Tomorrow, a yard 19c

A SCHOOL DAY DRESS FOR A YARD 50c

A big range of Dress Materials, suitable for school children's wear, in Ottomans, Panamas, Taffetas, Serges, etc., in all the worsted shades of autumn. These are materials for which no equal can be found for service and appearance, a yard 50c

WOMEN'S UNDERWEAR 48c

Medium weight Vests and Drawers, suitable for early autumn wear in white or natural; Vests high neck and long sleeves, button or closed fronts; Drawers in both styles, extra well finished, a garment 48c

20c RIBBONS 12½c YARD

Taffeta Silk Ribbons, four to five inches wide, in pinks, blues, greens, browns, navys, cardinals, mauves, amythyst, etc. In a splendid quality for hair ribbons or millinery purposes. Regular 20c values. To-morrow, a yard .. 12½c

LADIES' SWEATER COATS $2.98

Women's Knitted Pony Coats in grey, white, black and cardinal, all have pockets and some are trimmed on pockets and cuffs with contrasting color, sizes 34, 36, 38 and 40. Each $2.98

STRIPE FLANNELETTES WORTH 12½c A YARD 9½c

1200 yards of very heavy English flannelettes in stripe designs and bright new colorings of blues, pinks and greys. Absolutely fast colors and good width. Regular 12½c. Tomorrow per yard (see window) 9½c

A $3.50 WOOL BLANKET FOR $2.98

Fine Wool Blankets in white only, with pink or blue borders, yarns thoroughly scoured and free from grease, size 60x80. $3.50 values, to-morrow, a pair.... $2.98

12½c TOWELLING 9½c

75c yards of Crash Towelling washed ready for use, in all white or with red border, all pure linen, 17 to 18 inches wide. 12½c lines, a yard.................. 9½c

CHILDREN'S 35c CASHMERE HOSE 25c

Children's 1/2 rib extra fine Cashmere Hose in tan, sky, pink and cardinal, sizes 7½, 8 and 8½. The nicest Hose made for children's wear. 35c quality, to-morrow, a pair 25c

SILK LINED CASHMERE GLOVES 25c

Women's Cashmere Gloves, silk lined, in blacks, navys, greens, browns; 2 dome fasteners. A nice fine quality for fall wear. Sizes 6 to 8. A pair.................. 25c

75c and $1.00 CORSETS for a PAIR 48

60 pairs women's corsets in white only, trimmed with wide lace and with four hose supporters, new long model. Sizes 18 to 26, usual 75c to $1. Tomorrow, a pair ... 48c

SOME OF THE BIG BUYING INDUCEMENTS IN THE HOME FURNISHING SECTION

CARPET SAMPLES (1½ yards long) 49c EACH

55 only carpet samples in good tapestry and balmoral qualities. Each sample is one and one half yards long by 27 inches wide and has finished ends. Worth regularly up to 85c. Tomorrow, each 49c

$9.50 TAPESTRY ROOM RUGS $6.95

Ten bales of medium quality tapestry rugs, about 55 in the lot. These comprise the last season's left over patterns of a carpet manufacturer and are mostly only one of a kind. They come in sizes 3 x 3 and 3 x 3½ yds and in nearly all styles of pattern and coloring. Perfect goods. Tomorrow ea. $6.95

75c TAPESTRY CARPETS 49c

An extra special for tomorrow is a lot of six selected patterns in good, heavy quality tapestry carpet in patterns and colors suitable for any room; fawns, greens and crimsons; 27 inches wide, with face woven of heavy worsted wool yarn. Semi-full, a yard 49c

35c JAPANESE MATTING 17½c

Japanese matting a yard wide, woven of fine quality grass on strong cotton warp. New patterns in woven und stencil effects, all reversibls; also two pieces in double weight matting in check design. Tomorrow, a yard.......... 17½c

$6.50 BRASS AND IRON BEDS $3.69

29 only special white enamel beds, finished with all brass toprails, spindles, caps and knobs, 1 1-16 inch posts. Sizes 3 ft. 6 in., 4 ft., & 4 ft. 6 in. A 6.50 bed, Sat. $3.69

A GOOD CASHMERETTE WRAPPER AT $1.25

Fall wrappers made of good quality cashmerette, good full skirt finished with 7 inch frill, turn down collar and shirt sleeve, in navy, black, brown or red grounds with white dots and small floral designs. Sizes 34 to 44. Each .. $1.25

SENSATIONAL STATEMENT

Mrs. Deline Didn't Want Any More Children by Her Husband Says Sister of The Dead Woman in Giving Evidence at Inquest at Havelock--May be Point in Crown's Case.

Havelock, Sept. 23.—Havelock is excited. Constable Williams has his shoes shined and his brass buttons on. The Deline trial is in the air.

The Toronto newspapers are well represented. Harry Pasmore, the old expert at executions, is here, and Arthur Webb, the well known police court writer is also in attendance.

A SENSATIONAL STATEMENT

At the opening of the inquest this afternoon into the death of Mrs. Deline, Mrs. Newell, a sister of the woman with whose murder her husband is charged, said that Mrs. Deline had said that she did not want "any more children by Deline."

This statement caused a sensation in the courtroom, and it may prove a point in the crown's case in showing that there was hostile feeling between Deline and the woman with whose murder he is charged.

DELINE CALM.

Deline is at the inquest, an interested but calm spectator. His demeanor can't be said to be one of indifference, but he apparently does not appreciate the seriousness of his position.

THINK HIM "QUEER."

The people of Havelock who know Deline, seem to think that he is a little peculiar in his actions, but they hesitate to pronounce him irresponsible.

The inquest is being held before Coroner Kindred. Mr. G. N. Gordon, of Peterborough is appearing on behalf of Deline, and County Crown Attorney Wood is conducting the prosecution's case.

was paid into the fund yesterday along with many other kind subscriptions.

This brings the paid subscription up to $2,730. The whole subscription list at noon to-day stood at $4,294.

WANTED

WORKING HOUSEKEEPER. APPLY AT Review. 3d

PHOTO SUPPLIES

A full line of Anthony Scovil Goods, Cycko Papers, Kodaks and Cameras.

HIGH-CLASS PHOTOGRAPHY

Expert posing and lighting enable us to produce portraits of merit--pictures that please

The Lendrum Studio
170 CHARLOTTE ST PETERBOROUGH

September WEDDING GIFTS

A cordial welcome awaits callers, as well as buyers, of September Wedding Presents at Schneider's. Beautiful pieces in—

Sterling Silver and Plated Ware
New things in Flat Ware
Cut Glass of Special Merit
Fancy Clocks — gold plated and fancy wood

Put Schneider's on your shopping list for Wedding Gifts.

SCHNEIDER'S
Jeweller and Optician
331 George St., Peterboro'
Issuer of Marriage Licenses

Real Estate

City and Farm Property for sale or to ren
MONEY TO LOAN.
C. BLEWETT, 332 George-st., Peterboro
Office Phone 1221, House Phone 566

W. & A. Kingdon
PRACTICAL PAINTERS, PAPERHANGERS
DECORATORS, GILDERS, ETC.

ESTIMATES GIVEN.
All work guaranteed. First class and only the very best materials used.
Orders promptly excuted.
A share of your patronage is solicited.
Our aim to merit your recommendation.

Address — 762 Water Street
Phone No. 1140

Great Snap

Just imported
FRY'S NUT MILK CHOCOLATE
made especially for us
40c lb.
This Chocolate is filled with almonds and nut and is equal to any other 50c or 60 cent line.

COLEMAN BROS.
462 George-St.

JUST IN

Latest Harrison Fisher Picture Post Cards
Exquisite Hand-Colored Cards
PICTURE FRAMING

PILLSWORTH'S
PICTURE AND ART STORE
345 George Street.

IF YOU THINK OF PUTTING
VERANDAH CURTAINS OR AWNINGS
of your house we will be pleased to give you an estimate for the work.
Verandah Furniture, Hammocks, Et

J. J. Turner & Sons
George Street.

Y. M. C. A. Features

It isn't all membership campaign at the Y.M.C.A. these days. The general work is not being neglected. A visitor to the building will find the departments working away better than usual. One of the proofs of this is found in the fact that the men's meeting next Sunday will be a good strong feature. Rev. H. J. Keith will give a special address to men that will be worth coming a long way to hear, and he will be assisted by the Park street church male quartette. This men's meeting is to be one of the popular gatherings for men this season. There will be a good orchestra to help with the music, and those who were at the meeting last Sunday can testify to the nature of the singing. The meetings will commence and close sharp on time. All welcome.

Robert Fair & Co., Ltd., are showing a full assortment of the regulation design in heavy Cotton and Lawn Aprons for Domestic Science Students.

Nelson, B.C., added $10,000 to its treasury by the civic tax sale.

New Fall Fashions ARE HERE

Canadian Furnishing Co. caters specially for Credit Custom. You can have the LATEST STYLES at LOWEST PRICES and need pay only

$1 a Week

Such credit puts a New Fall Suit or Coat within the reach of every Woman and Miss, Man and Boy in the City.

FURS of the best quality.
HOUSEFURNISHINGS in the best styles and in all kinds.

CASH OR CREDIT

THE CANADIAN FURNISHING CO.
163 CHARLOTTE STREET

HATTIE BELLE LADD
With the Aborn English Grand Opera Co., numbering 100 singers and musicians, which comes to The Grand next Wednesday, Sept. 28, in "The Bohemian Girl." Seat sale opens Monday morning.

THE CHIMES CAMPAIGN

This public enterprise is being steadily pushed and the work is meeting with much encouragement. The men of the B. F. Ackerman Co. and the Central Milling Co. added their contributions yesterday and did so most gladly and generously, the number of contributors at the Ackerman Company being the largest yet reported. As no urgent requests are made, but merely the opportunity presented, it seems clear that the workingmen are glad to see this project go through. The magnificent donation of $300 given by the members of one generous family

BARGAINS in PEARS

The Choicest Lines of
PEACHES, PLUMS
FRESH VEGETABLES
TOMATOES
CUCUMBERS, Etc.

MINICOLA BROS.
WHOLESALE AND RETAIL
Hunter Street - Both Phones 337

Bricklayers Wanted.

Wanted, at once, apply Can. Leonard Construction Co., Ltd., Quaker Oats Works, Peterborough.

Miss Wilhelmine Gumpricht
A.T.C.M.; A.O.C.M.
Graduate of the Toronto Conservatory o Music)
Teacher of Pianoforte
Studio:—535 Aylmer St. Phone 603

TO RENT
Solid Brick House

Desirable locality, large grounds and beautiful lawn with shade trees and garden; interior of house, large square hall with winding stairway finished in hardwood, front and back parlors with fire places and mantles, dining room and kitchen, summer kitchen and woodshed, hot water heating, electric light fixtures, cellar full size of house with brick partitions, fruit room, furnace room, five bedrooms, bath room furnished complete with floor oil sanitary finish on walls, towel racks, etc Possession given at once. Further particulars apply to

R. A. Elliott & Co.,
Real Estate Agents, 387 Water Street

SPECIAL OFFERINGS

Our list of bargains grows each day as Xmas approaches. Want of room at that season compels us to start early to make a clearance.

Every department is filled with innumerable good things at bargain prices.

Our prices defy competition. Read over a few of them :—

16 Dinner and Tea Sets, combines 101 pieces to set. Decorated with gold pattern under glaze and will not wash off, good assortment to choose from. For $9.98

35 full size Chamber Sets, floral paint in pink, green, blue and brown, with rolled edge basin. Only $1.98

150 dozen white Cups and Saucers. You can have 12 cups and 12 saucers, for.................. 58c

170 dozen blue Decoration Cups and Saucers, 1 dozen of each for.... 60c

60 China Tea Sets, Kermes shape cups beautifully decorated, 40 pieces to set, samples are shown in our window. Only for set..... $3.99

WALL PAPER DEPARTMENT

800 rolls bedroom Wall Papers, regular 10c and 12½c. Clearing at 7c

500 roll German Wall Papers. The cheapest price you can get on any German paper, no matter how poor a quality is 20c. We are clearing 40c quality at... 15c

685 rolls, green, red and brown diningroom or hall Papers, some stripe Turkish design, other floral. They are all up-to-date and worth 3 times what we ask you for them. For roll..... 10c

WINDOW SHADES

432 Window Shades, best quality with hartshorn rollers, slightly soiled. Clearing at.................. 39c

85 duplex green on one side and cream or white on the other, with best hartshorn rollers, slightly soiled. Each... 34c

108 Curtain Poles 1½ inch by 5 feet long in white cherry or oak, 2 silver ends, 2 brackets and 10 rings, the whole outfit only.................. 37c

Go to ROUTLEY'S if you are desirous of saving on all your purchases.

379 GEORGE ST. PETERBORO' | **ROUTLEY'S** | 262 QUEEN ST. TORONTO

BARBER SHOPS OF PETERBOROUGH

TOBACCONIST
SNELGROVE'S
CIGARS BARBER SHOP PIPES

PRIMEAU BROS.
BARBERS
162 - - - HUNTER STREET

SNOWDEN HOUSE
BARBER SHOP
GEO. IRWIN

Kelley's Barber Shop
164 Simcoe-st.
CIGARS - TOBACCOS

∴ THE ∴
ORIENTAL HOTEL
BARBER SHOP

THE UP-TO-DATE BARBER SHOP
KINGDON & SPENCE
326 GEORGE ST.
CIGARS TOBACCOS

THE ANTISEPTIC SHOP
A. CAMPBELL
CIGARS - PIPES

A. LEWIS
—AT—
THE CROWN HO

Windsor Hotel
BARBER SHOP
GEO. BROUSSEAU
149 . . . . . BROCK-ST

BRUCE PATTERSON
176 CHARLOTTE ST., OPPOSITE WHITE HOUSE.
4 CHAIRS——NO WAITING
CIGARS . . . . BATH . . . TOBACCOS

JOHNSON AND LANGFORD MEET AND HAVE A TALK

Boston, Mass., Sept. 21.—The long and fruitless "chin chatter" between Jack Johnson and Sam Langford was expected to end to-day with the meeting of the two at a local newspaper office, each with a roll of $20,000 in his pocket to bind a match for the world's heavyweight championship.

"I'll fight Johnson for $20,000 in a cellar or on an aeroplane," (the "Tar Baby" called it "earp'ane")m was the challenge issued by Langford.

"Well, I'm here to make a match with Langford," was the champion's retort.

With such expressions of good faith as the basis of their hopes, fight followers are counting on a match between the two ebony maulers at last being made.

Langford, who has camped on Johnson's trail for many moons, had his innings last night at the weekly show at the Armory Club, when he climbed through the ropes and interrupted an oration that Johnsou was making by his "cellar or ear plane" challenge. Langford's action created a storm of enthusiasm, and virtually forced the champion to say that he had come to Boston in the hope of signing up with the Hub's eminent scrapper.

Johnson and Langford shook hands on their promise.

THAT RUGBY TALK TO-MORROW

There are indications that a big attendance will be on hand for the rubby meeting to-morrow night at eight o'clock in the Armouries.

That's what is wanted. A live discussion, too, is needed and everyone interested in the fall game should be present. City League and O. R. F. U. prospects are just what the players can make them.

Peterboro' never yet had to take a back seta when it came to dispensing the goods, and if the players and their followers only do their part, the game will boom this season, as it never did before.

LOCALS FINISHED 7 UP

Peterborough Bowlers went down to Millbrook yesterdacy, to meet the players of that town in a return match, Millbrook having played here several weeks ago. On that occasion the locals ran up a big score against the visitors, but yesterday, the play was reversed somewhat.

Skip D. Belleghem's rink went down to defeat, finishing seven to the bad, but Skip R. J. Soden, pulled out a win by 14 and the two results gave Peterborough a 7 shot victory.

The local rinks were;

Courtice,	Geo. Clarke
Dr. Caldwell,	D H. Moore,
Dr. Marshall,	R. M. Wadell,
D. Belleghem,	R. J. Soden,
skip.	skip.

HOW BASEBALL APPEALS TO AN ENGLISH VISITOR

(Detroit News.)

What Americans think of cricket is well known, but what follows will present the other side of the case:

(Intercepted letter from the Hon. Claude Fitzelegant to his brother Adolphus.)

Dear Old Dolly—I am in for a ripping time old man—I am, by jove Not a bad country at all; pretty fair on the whole—that is, in patches. When the guvnor sent me off he said "Keep your eyes open," and, by jove I I have done so. I find in my peregrinations that there are two games of sport here—lacrosse, that is a Canadian game, and a ripper, too, and another, an imported one, I believe, called base-ball. From what I can gather from the johnies here, the only thing Canadian about baseball is the money taken at the gate. The rest, I understand from careful inquiries, is brought under special cover from the United States. I met an awfully decent Canadian chap at the hotel, and he insisted upon my seeing what he styled "the ball game." So we went. But for heaven's sake, Dolly, don't tell the mater because it was on a sunday afternoon. I cannot really tell you what it was all about, but I know that after three hours' play there was only one run scored. I was told that the Royals won, and, consequently, as a matter of sequence, the "Skeeters" (awful name, isn't it?) had lost. I do not know if I can make you understand it myself, but I will try. There are nine men on each side, all dressed like little boys, in short trousers. They have peak caps, something like a jockey's. There are two referees, but I see by the newspapers they are called "umps." The wicket-keeper covers his face with iron bars (awfully funny isn't it?); so does the referee. The wicket-keeper also puts something on his chest, just like the man who carries a big drum. Only one man goes to the wicket at a time—you see, they only play at one end. As a game begins the spectators start to howl. Now, Dolly as you know, I have listened to the gentle Afghan dancing his "tom-tom," but I never heard such howling in my life. From the time that the bowler—or, to be correct, the thrower—sends down the first over to the batsman, behind whom sits the gentleman with the lion's cage on his face and boxing gloves on his hands, the howling begins, and pandemonium reigns supreme. I will try, as far as my memory serves me, to write down some of the remarkable sayings of the crowd and the players. "You've got 'em going, Freddie." "Easy menen, boy, easy money." "Watch him, watch him." (just like we used to say to poor old Towser.) Then, after the bowler, who has been trying to blow the brains out of the batsman, hit the latter on the elbow, a person near me jumped up and shouted, "You big a 'f!'" I don't know what on earth meant, but it was not a compliment, I am quite sure of that. When three men were out the other side went in. (awfully silly, isn't it?). As the game was being played, the players danced, I think it must have been the "war-whoop." By jove, the rummicst thing I ever seen. Listen to this Dolly: "Get the hook," "Give him a lemon." Mind you, they were eating nuts at the time, and the place looked like a monkey house, it did, upon my honour. You remember that old saying, "An Englishman takes his pleasure sadly." That may be so, Dolly; it is as others see us, you know. But these baseball fans (yes. that's the word I have been trying to think of)—a fan is called a rooter, not rotter, Dolly, though he is sometimes. But as I was saying, the baseball fan reminds me of a bull fight crowd at Madrid. Personally I think they have takne the fashion from the Indians, who, emit similar sounds when on the war path. Cricket is styled here as something like a serial story—to be continued in our next. But that is because the people understand as much about it as I do of baseball. But as baseball gives one the impression of sitting in a barrel of gunpowder, surrounded by fire-crackers, give me the serial story as an aid to sportsmanship qualities and long life. My Canadian friend as we returned asked me how I liked it. I answered, "Sliced."

Yours till the next handshake,

CLAUDE.

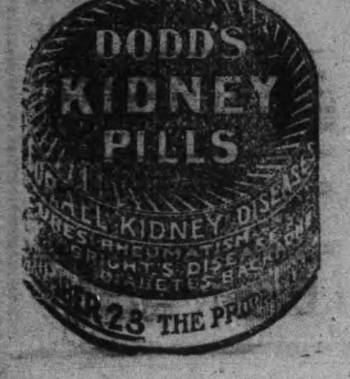

SOME PITCHING BY DOC. BURTON

Fanned Twenty-nine Men in Two Games Played in the Silver Country

New Liskeard, Ont., Sept. 21.—The finals in the baseball tournament at the Cobalt Athletic Park took place yesterday, when New Liskeard defeated the combined Haileybury ball team by the score of 11 to 0. On the preceding day New Liskeard defeated Haileybury 7—4. Archie Burton pitched for New Liskeard, while Oswald, the former Cincinnati star, pitched for the combined team.

Burton fanned fifteen men in a seven inning game, while on the previous day he fanned fourteen men. During yesterday's game the defeated team did not bat the ball out of the diamond, while on the other hand, the Liskeard boys had an easy time hitting Oswald.

EASTERN LEAGUE FLAG WINNERS

1910—Rochester	——
1909—Rochester	.596
1908—Baltimore	.593
1907—Toronto	.619
1906—Buffalo	.607
1905—Providence	.639
1904—Buffalo	.659
1903—Jersey City	.736
1902—Toronto	.670
1901—Rochester	.650
1900—Providence	.616
1899—Rochester	.639
1898—Montreal	.591
1897—Syracuse	.632
1896—Providence	.607
1895—Springfield	.704
1894—Providence	.678
1893—Erie	.606
x1892—Binghamton	.667
x1892—Providence	.616

xSeason divided into two periods.

GOLF

The qualifying round for men's championship will be played off this week. Members will please deposit score cards in the club houses.

PRESIDENT'S PRIZE

The president's prize for mixed foresomes will be played for on Saturday afternoon. Members will please be at club house not later than 2 p.m., to facilitate the handicapping.

A Brilliant Footrace

A big crowd of spectators witnessed a handicap foot race to-day on Hunter street, between Mr. Geo. N. Graham, proprietor of the Oriental, and Mr. Kent Throope, of Jimmy Lewis' staff of throat cutters.

The barber lathered "Mine Host," who had a ten yard handicap.

The deceased had no statement to make as to why he didn't win, but those on the inside say it was because the other man was too fast.

CASTORIA
For Infants and Children.
The Kind You Have Always Bought
Bears the Signature of Chas. H. Fletcher.

INVITATION TO ATTEND

Y.W.C.A. Opening To-night — Program and Refreshments

The President, officers and Board of Management of the Young Womens' Christian Association extend to the public a cordial invitation to spend this evening with them at the association building. The house will be thrown open and all will have an opportunity of passing through the building.

The programme will be given in the gymnasium followed by a social half hour when refreshments will be served in the drawing rooms.

The association management are prepared to welcome a large number.

Taken to Havelock

Handcuffed and in charge of High County Constable Cochrane, Hugh Deline was taken from the county gaol, in an open cab this morning to the C. P. R. station, where the 11.28 train for Havelock was boarded.

BY THE WAY

O Mabel, pretty Mabel,
With hand against the pain,
Looks out to view the weather,
And sees the pelting rain.

But Mabel, pretty Mabel,
Is not kept in by rain,
She's in the blues—the date's called off
The old man used the cane.

The melancholy days are here
The saddest of the year,
The sights the new fall hats afford
Knock cold, our smiles or cheer.

The man that waits the longest
Is the man that gets the fish,
And the man that hustles daily
Always gets the second dish.

And the man that rings the lassie,
Is the man who shows most pluck
But the man who does less banging,
Is the man who gets the duck.

* * *

"John," said wifie, "Do you remember the night you proposed—the moon was full,——."

"Yes," replied hubbby, "and so was I."

Mary had a little cat,
With coat, white as the snow,
And every place that Mary went,
The cat would also go.

One summer day, to school went she,
The cat, was also there,
And as dear Mary took her seat,
It jumped up on her hair.

What makes the cat love Mary so
The teacher asked — the brats
Replied that Mary's little cat
Was chasing after rats.

LARGE SIGN FOR REGINA

J. J. Turner & Sons Turn out a Display Sign for Thos. Barrie's Branch Store

J. J. Turner & Sons have turned out a large illuminated sign which is about to be shipped to Regina to be erected outside the new store of Mr. Thos. Barrie, who has opened a branch at that thriving city.

"Barrie's Furs," are worked out in the form and each letter contains sufficient number of small lights. The total number of lights is 158.

The sign is a particularly attractive one, and as usual the firms reputation along this line is reflected in the work.

CLEANED UP ORILLIA SCANDAL

(HAS NO TRUTH IN IT)

Particulars of the Orillia Asylum laundry "scandal" were forthcoming at the parliamentary buildings yesterday. Hon. W. J. Hanna, provincial secretary, returned to his desk after an absence of about two weeks; and inquired into the conduct of Inspector E. Rogers.

The following extract from a letter written by Mr. Rogers to the provincial secretary, explains his side of the affair.

"While holidaying at our cottage at Orillia, during the latter part of August, our washing accumulated owing to failure of our domestic help. The matron of the institution, learning this, arranged to help Mrs. Rogers out of the difficulty, and did so, but with no thought that the work should not be paid for. Immediately upon the matter coming to my notice, I gave instructions that it should not be repeated, and at once sent my personal cheque to the institution for $10, to cover the account, I may say that I am assured that this amount would considerably more than cover the same work done in any city laundry.

"All this, including payment, took place before there was any objection to the transaction by The Toronto Globe. The payment by cheque was made on Sept. 7, and the Globe attack on the transaction was not made until some three days afterward."

When asked for a statement by The World, Mr. Hanna paused smiled and said: "Really it is too trifling to discuss, and had you not asked me about it I would have made no reference to the matter at all. It is more amusing than serious."

Opening of Y.W.C.A.

The Y.C.A. season opens to-night with the rally. The association members are prepared to welcome all their freinds.

Miss Addison Dean, of Annesley Hall, Toronto, will speak. There will be musical numbers and a social half hour with refreshments. The evening is open and free to all.

A rich, yet mild brew, like REGAL Lager, is good for the nerves, heart and stomach. Your physician knows this and will tell you that REGAL is a stimulant that cannot harm you. Try it.

KING'S EXHIBITS

Guide, Port Hope.

Among the exhibits loaned by the King to the Japan-British Exhibition is the actual bullet that killed Nelons at Trafalgar. The bullet is a circular musket ball of lead. On one side of it are embedded portions of the gold lace from the admiral's uniform, which together with other fragments of the uniform were forced into the wound. The bullet is suspended in a plate glass casket which at night is lowered in a pedestal lined with the finest steel.

THE ONTARIO CONSOLIDATED MINES, Limited.
AUTHORIZED CAPITAL $350,000.00 PAR VALUE OF SHARES 25c EACH
10 acres in the richest part of Cobalt, the world's most famous Silver Field. 4 acres prospected, showing 6 well defined calcite veins. Shaft 60 feet deep and all necessary buildings on property.
Write for prospectus, maps and specia letter.
APPLICATIONS FOR STOCK FILLED IN ORDER OF RECEIPT.
FOR FURTHER PARTICULARS APPLY
MERSON & CO.
Members Standard Stock and Mining Exchange
16 KING ST. WEST, TORONTO, CANADA.

"HOTEL LENOX" BUFFALO N. Y.

FIREPROOF THROUGHOUT
MODERN HIGHEST GRADE
UNEXCELLED SERV CE.
Patrons may ake Taxicabs or carriages from Depots or Steamboat Landings direct to hotel, charging same to THE LENOX.
EUROPEAN PLAN
$1.50 per day and up
Attractive Restaurant Prices.
When in Buffalo stop at THE LENOX
The accommodations and service are sure to please.
C. A. MINER, Mgr.

SANTAL-MIDY
Standard remedy for Gleet, Gonorrhoea and Runnings IN 48 HOURS. Cures Kidney and Bladder Troubles.
MIDY

AKEY'S LIVERY
STABLES
The LIVERY and BOARDING STABLES run by Jas. Akey as the Oriental Livery is
REMOVED to No. 421 CHAMBERS STREET
formerly occupied by Robt. H. Gibbs. Owing to Mr. Jas. Akey's increase in business he has found it necessary to accupy larger premises as he is increasing his stock of A1 Horses and Carriages to suit the demands of the public and trade. These premises will be formally occupied on Sept. 8th.
JAS. AKEY, - - - Proprietor
N.B.—This will be a first-class stable for boarding horses as it will be open day and night. It is well ventilated and handy for business men.

Auto Tires Repaired
Try our new electric process of vulcanizing, makes an invisible repair.
SATISFACTION GUARANTEED.
MILLARD'S BICYCLE SHOP
Metherel's Old Stand, Hunter St., near Aylmer St. Phone 1256.

COAL
THAT IS COAL
Is the LEHIGH VALLEY COAL at
$7.40 PER TON
Hardwood
First Class. - - - Best in City
Four Foot $6.00 Per Cord
Cut and split as desired
—AT—
J. E. A. FITZGERALD
Phone 111.

Coal Results
We sell the very best quality of hard coal, as good as we know how to buy.
¶ Are you getting results from the coal you are now using? Are you sure it is good? Are you burning it the right way?
¶ There is a deal of difference in how you handle the range or furnace Our long experience tells us that fact and we are ready to advise any in doubt as to the best way to make use of coal as fuel.
$7.30 Per Ton
THE PETERBORO FUEL & CARTAGE CO
LIMITED
162 Charlotte-St. Telephones—(Bell 261, 270. (Machine)—270.
134 Aylmer-St. Tel. Bell 302

BE PREPARED!
Before misfortune happens by having your LIFE and PROPERTY insured.
We issue policies covering:—
Life, Fire, Accident and Sickness, Plate Glass, Marine, Tourists, Motor Boat, Burglarly, Liability, Automobile and Live Stock Risks.
For Full Particulars on any of the above lines call at—
W. H. HILL'S
GENERAL INSURANCE AGENCY
159 Hunter Street.
Phone 14, Bell or Machine
ESTABLISHED 1883.

There's a Great Difference

The difference between hand-made Semi-ready Tailoring and machine-made clothing is not merely that one is made and designed individually and the other is cut, designed and made in the cheapest possible way by machinery. The big difference is one of quality.

Ready-made clothing is generally made with the one consideration throughout the entire process of making—*saving expense*—"cheap, cheaper, cheapest"—in work and in material.

In Semi-ready Tailoring all other considerations are subordinated to quality. In this way has Semi-ready attained to the ideal and prestige of a well-nigh perfect product. "How good" and "how much better" can we make the clothes—are daily themes of study

Semi-ready Tailoring

Cressman's On George Street

FELL FROM LOAD OF HAY AND HAD HIS LEG BROKEN

Mr. Joseph Crowley fell from a load of hay at the market square yesterday and had his leg broken near the ankle.

He was driving onto the weigh scales at the market, and one of the wheels of the wagon went down in a ditch, upsetting the load and throwing Mr. Crowley to the pavement. His leg struck heavily, resulting in a fracture. He was taken to Dr. McGraths and from there to St. Joseph's To-day he is doing as well as possible.

BUSINESS MAN'S GENEROUS GIFT

The men who are out on the fighting line in the big campaign for 500 new members for the local Y.M.C.A. are meeting with the greatest success on all hands, sometimes in the most unlikely places they receive the great-unlikely places they receive the greatest encouragement. This campaign is proving again that the Young Men's Christian Association is a popular and necessary organization in the city life.

One of the most popular young business men in Peterborough was asked yesterday to join, and his answer was;—"Yes, I will. I wish I could get out with you and get members, but I am too busy just now. However, I will pay for eight boys who cannot afford to pay for their own membership in the Y.M.C.A., and I will also take a list of men whom I will try to influence to join." That is the spirit that helps a community. There are many boys in this city who would appreciate the privilege of membership in the Y.M.C.A., and there are men in this city who have no boys, who could pay for such. The man quoted above is one of the good contributors to the association, because he knows that the Y.M.C.A. cannot be financed by the monies received from the fees of members.

To-night will see a big addition to the list of new members, for a great many of the men who have been approached have signified their intention of joining on Friday and Saturday night.

The campaigners spent a social hour at the building last evening. This had been prepared for them by the Reception Committee, and they complained that they had no time to be eating and drinking when there were men to be seen. One man confessed that he was glad to get something to eat, for he had not taken time to eat any supper. The meal hour is often the best hour to see men.

"Sandy" Hall is making the best showing in returns so far. Dr. Middleton is a close second, but after to-night the C.G.E., under the leadership of Messrs. Johnston and Taylor, will have something to show.

Mr. Sisson is proving himself an inspiring leader, and is also down in the thick of the fight getting members.

POPULAR YOUNG MAN LEAVING FOR TORONTO

A number of the friends of Mr. Arthur Rosborough sprang a surprise on him at his home, about four miles west of the city, last evening, and made him the recipient of a handsome and serviceable suit-case. Mr. Rosborough graduated from the Peterborough Collegiate Institute this summer, taking the scholarship, and leaves for Toronto University on Monday morning, and the fellow members of his league and Sunday school class chose the opportunity of exhibiting their feelings of regret at his departure, and also to show the high esteem in which he was held by them.

Mr. Rosborough has been an energetic and active worker in church matters, and has always been willing to lend a hand in any good cause. He carries with him to Toronto the heartiest wishes for a successful college career and a prosperous future.

Mr. Rosborough was greatly surprised, but expressed his gratefulness and appreciation of the kindly thoughts that influenced the donors of the gift.

A Want Ad in The Daily Review

will find the right worker for that job. For the work-seekers who are versed and practised in "nowadays ways" of doing things are sure to turn FIRST to the ffers of employment found in THE DAILY REVIEW, "which is why" an em employer is enabled to choose the BEST man or woman for the work to be done

IS SUSPENDED

McKenzies Bowell's Son is Out of a Job— Irregularities in His Department is the Charge-- Chinese Get in by a Slick Game

(Special to the Review)

Ottawa, Sept. 23—J. Moore Bowell, son of Sir MacKenzie Bowell, a former Premier of Canada, has been suspended by the Department of Trade and Commerce. He is controller of Chinese immigration and collector of customs at Vancouver, and as a result of enquiries conducted by Detective Foster of the Dominion police force, in connection with irregularities regarding Chinese evading the $500 head tax and getting into Canada he has been suspended.

Yippon, a Chinese interpreter, was suspended, but without the order of the Government was re-instated by Mr. Bowell

Now. Mr. Bowell has been suspended. This is to-day confirmed by Deputy Minister of Trade and Commerce O'Hara. Bowell still retains his position as Collector of Customs. The alleged irregularities will be thoroughly sifted. It is said the wily Chinese have been using the formal entry sheet they get, and them mailing them back to China, where some one else, of about their description, has made use of it. This doubling up game has been going on for some time.

HAVELOCK HAPPENINGS

An Accident—Division Court - An Old Resident's Funeral

Havelock, Sept. 23.—Mrs. S. S. Joyce met with a very painful accident on Tuesday afternoon of this week, when a horse stepped on her right foot, crushing it badly. She was wearing only a light shoe at the time, and the force of the horse's heavy foot burst open the foot, crushing it badly.

DIVISION COURT CASES.

At the last division court the following cases were handled by His Honor Judge Huycke.

Sager vs Little, an appeal from P. M., dismissed.

T. H. McCuaig vs Dan Masters, for an account of $10.35. Judgment for $7.20 and costs.

T. H. McCuaig vs Alf. McKleson, for account of $3. Judgment for $2.25 and costs.

T. Vanarum vs F. McMaster, for balance of contra account. Judgment for $4.71 and costs. No witness fees to be allowed.

Dr. Crawford vs W. J. Thompson, for balance of contra account. Judgment for $5.75 and costs.

The next division court will be held on November 23rd.

LAID AT REST.

The funeral of Mr. Francis Brenton, who passed away on Tuesday evening at the age of 87 years and five months, took place from the family residence on Concession street, on Thursday afternoon at 2.03 o'clock, services being held at the house at 2 o'clock. The funeral was very largely attended, showing the esteem in which the deceased was held in Havelock. The late Mr. Brenton had been a resident of Havelock for twenty years, and was caretaker of the school for fourteen years. He leaves a widow and two daughters to mourn his loss. They are Mrs. Wm. Chambers, of Parry Sound; and Mrs. Jno. Brown, of Roseneath.

The Round Lake Methodist church dinner on Friday night last, was a great success, there being a large attendance, as there always is at this annual event. Rev. R. T. Richards, of South Dummer; Rev. C. W. Holdsworth, Rev. J. R. Real, Rev. Jas. Skene, J. A. Sexsmith, M.P., and Jas. Thompson, M.P.P., were present and delivered addresses. The choir, assisted by Mr. Jno. Mack and Misses Florence and Luck Gall, of town, furnished an excellent programme.

PERSONALS

Mr. Geo. Mathison left on Wednesday afternoon for Moosejaw, Sask., where he has taken up land. He shipped a number of cattle with which to stock his farm there.

Mrs. Jas. Campbell has returned from visiting her daughter, Mrs. (Dr.) Andrews, at Sundridge.

Mrs. Jno. Young, of Toronto, is the guest of her sister, Mrs. A. E. Oldrey

Mrs. Hoover, of Campbellford, is visiting Mrs. A. Ormston.

Mr. T. E. Dineen spent Wednesday in Toronto on business.

Mr. H. Morrison, of Norwood, was in town on Wednesday.

Mr. and Mrs. Geo. Dennis, of Cordova, visited Havelock friends on Sunday last.

Miss Nina Pinner, of Marmora, spent Sunday in town.

Mr. Ben Gibson, of Hastings, was in town on Wednesday.

Master Clarence Holdcroft is attending the Collegiate Institute at Lindsay.

Mrs. Jno. Bernet and daughter, Miss Alice, who have been visiting with Mr. Burnet at Owen Sound, have returned home.

Mr. S. Abond, of Smith Falls, spent Sunday in Havelock.

Mr. Harry Toman has been transferred to West Toronto by the C.P.R.

Mr. Jas. Woolsey, of Winnipeg, Man., was the guest of his cousin, Mrs. Jas. Scott, last week, en route to New York.

Miss Kate Mahoney, of Rochester, N.Y., is visiting her sister, Mrs. Geo. Young.

Mrs. J. H. Beaver is on a visit to friends in Lindsay.

Mrs. Scott, of Toronto, was the guest of her sister, Mrs. Henshall, last week.

Miss Mollie Johnston has returned from a trip to Western Canada.

Mr. Calder, of Norwood, was in town on Wednesday.

Mrs. Meekin and daughter, Miss Edna, of Sharbot Lake, visited the former's brother, Mr. C. Donnelly, last week.

HARVEST DONATIONS FOR S.A.

The Salvation Army gratefully acknowledges donations towards their Harvest Thanksgiving appeal as follows;

Mr. and Mrs. H. P. Kennedy	$2500
B. F. Ackerman Sons & Co.	10.00
Mayor W. G. Morrow	5.00
Calcutt Brewing Co.	5.00
Mr. L. D. W. Magie	5.00
Rev. W. Bennett	5.00
Peter Hamilton Mfg. Co.	5.00
W. J. Oke	2.00
T. Kinnear & Co., goods	2.00
W. H Collier	2.00
Fire Chief W. A. Howard	2.00
O'Connell & Gordon	2.00
A. G. Carruthers	1.00
H. Rush	1.00
R. M. Glover	1.00
J. J. Turner, Jr.	1.00
J. H. Ferguson, Bank of Nova Scotia	1.00
Roland Denne	1.00
R. F. Morrow, D.D.S.	1.00
P. S. White, goods	1.00
Warne Co., goods	1.00
Rollie Wilson	1.00
A. A. Fowler, O.P.	1.00

Further donations of $1 and upwards will be acknowledged as received by mail or returned by our collectors.

J. H. MERRETT,
Ensign.

THE OPENING OF YOUNG CONSERVATIVE CLUB ROOMS SATURDAY EVENING

The Young Conservative Club rooms will open for the season to-morrow evening.

Addresses will be given by prominent local Conservatives and the pool tables and card tables may be had for games.

All old members are asked to attend and any new members will be cordially welcomed.

THE CAR TO BUY

Russell-Knight

The Car Noted for its Great Power, Flexibility, Quietness and Endurance

Russell-Knight 1911 Models: 22, 26 and 38 H.P.

CRITICS CONFOUNDED

Interested critics said a year ago: "Do not buy a Knight motor, it is an experiment—in a year or two it may be all right."

Partly this is true—the Knight engine will be improved. Quite frankly we venture to hope that each Knight engine and each Russell car we make will be better than the one before. We believe that our 1914 cars will be better than those of to-day.

But this is the fact that must be borne in mind :—

The Knight engine built in its first year, by the first firm building it in a commercial way, under official observation, put up a performance which no valve motor made by any firm after years of experience has been able to equal.

Is not this conclusive proof of Knight superiority?

Then consider that since that time the engineering skill of five of the leading engineering firms of the world have worked for the improvement of the motor, and have been aided by the experience of over 2,000 users.

To-day the Knight motor stands on its record in all quarters of the globe as a tested, tried-out product of superlative excellence.

In the 1911 Russell "38" you get the culmination of this work in engine design.

Send your name to receive new catalogue of Russell 1911 models with prices.

All Motor Supplies in Stock

DRUMMOND & DUFFUS

135-137 SIMCOE STREET

The Peterborough Conservatory of Music

302 Hunter Street

Every branch of music taught from Kindergarten to Graduation. Faculty of 20 resident and visiting Teachers, including such well known artists as Henry J. Lautz, Vocal Master of the Toronto Conservatory of Music, Miss Lina D. Adamson, Violiniste, Toronto Conservatory of Music, Miss Laura Newman, late of Vienna, Austria, Piano.

Complete course in Piano, Organ, Vocal, Violin and other orchestral instruments

Pupils prepared for examination at the University of Toronto and for the Toronto Conservatory of Music. Special Classes in Theory.

RUPERT GLIDDON,
Musical Director

DOMINION CHINESE CAFE

Best meals in the city. If you are going out for dinner or evening lunch, don't forget to call

328 GEORGE STREET

Ice Cream and Drinks.

LUMBER

And builders' materials of all kinds—Shingles, Scantlings, Joist and Bill Stuff—Mouldings, Casings and Base and all kinds of finish. Boxes and Box Shooks.

ALF. McDONALD ESTATE

Point St. Charles Mills

GRAND TRUNK RAILWAY SYSTEM

$42.60

—TO—

SPOKANE, WASH.; NELSON, B. C.; VANCOUVER, B. C; VICTORIA, B. C.; WESTMINSTER, B. C; SEATTLE, WASH.; TACOMA, WASH.; PORTLAND, ORE.

DAILY UNTIL OCT. 15th.

$45.20

—TO—

SAN FRANCISCO, CAL.
LOS ANGELS, CAL.
SAN DIEGO, CAL.
MEXICO CITY, MEX.

OCTOBER 1st. TO 15th, 1910

Above rates are one way second class and apply from:—

PETERBOROUGH

Secure tickets and full particulars from—

W. BUNTON, City Pass. and Ticket Agt
F. SANDY, Depot Agt

Boys Wanted

To handle the circulation of THE DAILY REVIEW

WE WANT MORE BOYS

The paper the people value is the paper delivered at the home. Of course large numbers of The DAILY REVIEW are sold on the street, but the home delivery is what counts.

We want more boys for more routes. We want more boys to handle their own routes, just as plenty of boys are now doing.

Let us have names of boys willing to carry routes, and to sell papers. One cent per copy to the boy—who sells for 2 cents, or for 10 cents per week.

Come in boys and register and make a start.

Apply at

REVIEW OFFICE

ROBERT FAIR & COMPANY, Limited

SATURDAY BARGAINS

At the Golden Lion for SEPTEMBER 24th

Our First Autumn Saturday Bargains should prove very attractive to Saturday Shoppers for among the list which we print below will be found many lines that were exposed to and opened up when our store was filled with smoke from the fire which took took place in the adjoining building on Sunday, August 27th.

We give you the full allowance on the different lines that the fire underwriters made to us. The Goods are practically none the worse but they must be SPEEDILY CLEARED OUT.

Ladies' Tailored Suits

COLLECTION OF LADIES' TAILORED SUITS

13 in all that were exposed to smoke but show no damage. Made up from fancy tweeds and plain cloths, all smart styles. Former price $13.50, Sale Price...... **$8.75**

ALL WOOL VENETIAN CLOTH SUITS

in the leading New Autumn shades, handsome fancy collar. Special for Saturday **$13.50**

ALL WOOL CHEVIOT TAILORED SUITS

in colors, garments of style and beauty. Special price for Saturday **$15.00**

LADIES' BLACK SATEEN UNDERSKIRTS

New Autumn Styles priced at such a low figure that no lady should miss. Regular 85c, Saturday........ **69c**

LADIES' HEAVY BLACK MOREEN SKIRT

Priced specially for Saturday at........ **98c**

SILKS

that were exposed to smoke upon which a liberal allowance was made to us. **Read these deep cuts in prices.**

BLACK BROCADE DUCHESS SILK that was $1.25 per yard.

Cardinal all pure Silk Duchess that was $1.50 per yard.

8 ENDS OF FANCY WAIST SILKS that were from $1 to $1.25 per yd.

WHITE TAFFETA SILK that was $1.00 per yard.

FANCY EVENING DRESS SILKS that were 85c the yard.

YOUR CHOICE of any of above lines of Silks on Saturday next at

50c per yard

SMOKED WOOL WAISTINGS

One table of fancy all wool delaines, fancy embroidered delaines, fancy figured lustres, was exposed to smoke and must be cleared Saturday. The original price of these waistings was 35c and 37½c per yard. Your choice on Saturday next at .... **15c per yard**

Don't fail to get your full share of the great offerings on Saturday next of the damaged goods in Lace Curtains, Portieres, Table Cloths, Rugs and Carpets.

No Sale Goods allowed out on approbation or exchanged afterwards.

Robt. Fair & Co. Limited.

SIGN OF THE GOLDEN LION

383 GEORGE STREET, PETERBOROUGH.

CORN ROAST LAST NIGHT WAS A BIG SUCCESS

The choir of Charlotte street church had a jolly time on the banks of the Otonabee last night, when a large number of members were present at a highly successful corn roast. The party left the Wolfe street wharf about eight o'clock in the steam launch "Tootsie" and went down the river about five miles, where they landed.

A big blazing bonfire soon was built and the corn roasters got busy. All seated themselves around the merry blaze.

Jokes and songs were soon the order of the evening. The return trip was reluctantly commenced after a couple of hours spent in solid enjoyment. The party reached home about eleven o'clock.

BEAUTIFUL SIGNIFICIANCE OF THE MASTER'S MIRACLES

An Inspiring Study on the Miracle of the Loaves by Rev. Dr. Macklem—Harvest Time Decorations and Grateful Hymns on Occassion of Harvest Festival at St. Luke's

That we should be faithful harvesters in the harvest fields that Christ has told us to labor in, the wheat of which is human souls, is the beautiful lesson taught us by the bountiful harvest season. This was the theme of an eloquent sermon at St. Luke's Harvest Festival last night. Rev. Dr Macklem, Provost of Trinity University, was tne preacher, and he dwelt upon the boundless love and Rev. Dr Macklem, Provost of Trinity benevolence of the Master of this harvest and the great and certain reward that awaited the faithful servant.

The choir was augmented by several choristers of St. John's, and the anthem, "While the Earth Remaineth" was most effectively sung, Miss Ruby Quartermaine acceptably taking the solo.

Provost Macklem's text was taken from St. Matthew, 14th chapter, 19-20: "And he commanded the multitude to sit down on the grass and took the five loaves and the two fishes, and looking up to heaven, he blessed, and broke, and gave the loaves to his disciples, and the disciples to the multitude.

And they did all eat and were filled."

Our Blessed Lord's miracles were not merely wonders, but were what St. John had always called them—signs. Our Lord's teachings were ful of doctrinal meaning. One divine, recalling the fact that the Lord wrought miracles before His teachings, spoke of them as the great bell before the sermon. But they were more than that; they were part of the sermon itself.

In the miracle of the feeding of the multitude as described in the text, it was shown that Christ, instead of sending the people away to neighboring towns and villages, blessed the bread and fishes, and the hunger of the multitude was appeased, and there were twelve baskets left over. over.

The harvest fields and vineyards represented a miracle year by year and fed Canada's millions.

THE LESSON OF THE MIRACLES.

But aside from the material wonders of the miracles there was the spiritual teaching. One thing that impressed us in reading the sober and beautiful pages of the New Testament was the restraint of power exercised by our Lord in performing His moracles.

In false faiths there were great demonstrations that astounded and confused. But in the Saviour's miracles there was restraint of power—no demonstration or display.

In the miracle of the loaves and fishes the occasion was not sought for by the Lord. There was no blowing of trumpets or display, and it was not incompatible to suggest that the multitude did not know what they were being fed by miraculous means. And He bade the disciples gather up the fragments that were left over. There was no waste.

God used men as His co-workers for the salvation of the world. If we had five loaves we were to bring them to Christ. As agents in Christ's great plan of the redemption of mankind we were to do what we could ourselves, and when there was something in the Master's service we could not accomplish if we came to Him. He would supply the supernatural aid required.

THE DIVINE PLAN.

Christ manifested Himself to a chosen few, and directed them to carry His word to the uttermost ends of the earth. He entrusted the salvation of the world to those of that elect body He called His church. This truth was one of great practical power. The miracle of the loaves demonstrated it. Jesus blessed the loaves and gave them to His disciples, and they gave them to the multitude, or outer circle. The church is called upon to do the same work in the spread of God's word.

The question has been asked "Why did Christ not reveal Himself to all men at once. When He came only a small company of men recognized God in Jesus Christ."

The only answer we could give was that God had chosen to act through us—His church—in making known to all the world that which He did for all the world.

We might think we were insufficiently equipped for such a task as the evangelization of the world, and say "Master, the multitude has nothing to eat, send them away. It is beyond our power to feed them." But Christ would have us take to Him the twelve loaves and two small fishes, and in bringing to the Lord of life the best we had, no matter how poor a best that might be, the problem was solved.

To-day we looked upon half a world in ignorance of the light of the gospel, after two thousand years of Christian teaching. And we were appalled by the magnitude of the task before us. We would say that in the best of us there is so little of the redeeming love, and that we had such a feeble hold on the cardinal truths that we were incapable of converting the indifferent and the skeptic.

But our natural powers were rendered supernatural in the consecration of them to Christ's work, and the multitude need not go away hungry.

OBITUARY

JOHN YETTS.

The death occurred yesterday afternoon at his late residence, in Smith, of John Yetts. The deceased had been ailing for about two weeks. He was born in Scotland and came to this country when quite young. His age was 65 years, and he is survived by one sister and one brother, both residing at the home of the deceased.

The funeral will take place Saturday afternoon at 2.30 o'clock, from the late residence, lot 14, concession 15, of Smith, to the Little Lake cemetery.

MRS. MARY LEAHY.

An old resident of Douro passed away yesterday at noon, in the person of Mary Leahy, relict of the late Wm. D. Leahy, at the age of sixty years. She had been ailing for some time. The deceased is survived by two daughters, Mrs. J. J. Allan and Miss Gertrude Leahy, of Douro, and three sons, Messrs. Frank and John, of Douro, and Joseph, of Salmo, B.C. There are three brothers and one sister.

The funeral will take place Saturday morning at nine o'clock to St. Joseph's church, Douro, where requiem mass will be said by Father Maguire. Interment will be held at St. Joseph's cemetery.

CITY NEWS ITEMS

Silverware

Coupon given with every purchase of 10 cents or over. Walter M. Roebuck, corner Water and Smith streets.

Pianos to Rent.

Pianos and organs rented from $1.00 per month up. Six months' rent allowed in case of purchase. The J. M. Greene Music Co., Limited, George St.

ACT QUICK -- SAVE MONEY

Every stove in this list is NEW--in perfect condition--will burn coal or wood.

One Buck's BRANTFORD, four hole with reservoir, reg. $40. Quick sale price **$29.00**

One Buck's BRIGHT LIGHT, six hole, regular $40. Quick sale price...... **30.00**

One Buck's BRIGHT LIGHT, six hole, reservoir, reg. $45. Quick sale price **36.00**

One Buck's CAMEO, six hole, regular $30. Quick sale price.............. **21.00**

One Buck's CAMEO, six hole, reservoir and warming closet, regular $42.00. Quick sale price.............. **31.00**

One Buck's PILOT, four hole with reservoir, regular $33. Quick sale price **25.00**

This opportunity will be gone in a few days.

All these stoves are manufactured by the Wm. Buck Stove Co., the makers of the celebrated HAPPY THOUGHT.

THE BEST STOVE & HARDWARE CO.

WHO'S COMING AND GOING

Mr. and Mrs. G. H. Hath and daughter, of Welland, are at the National.

Mr. Colin McDonald and party of Buffalo, N.Y., are registered at the National Hotel.

Miss Lizzie Bennett, of Cobourg, is visiting with Mr. and Mrs. B. Gray, Murray street.

Mrs. W. S. Curry, Miss L. Curry, and Mr. W. E. Curry left to-day for Springfield, Ill., to spend about three weeks.

Mr. Frank Williams, business manager of "Mr. Preedy and the Countess," was in the city to-day in connection with the company's local engagement next month.

Miss Mary Hurley, assistant operator of the G.N.W. Telegraph Company, and her sister, are spending a few days with friends in Lindsay.

Mrs. W. D. and Mrs. M. E. Ketcheson, and Mildred, returned home last night from a three weeks' visit with friends in Belleville, Trenton, Frankford and Sidney township.

SEPTEMBER RASPBERRIES

Raspberries in the middle of September.

That is what Mr. Chas. Reynolds, 570 Gilcrist street, found on his bushes, while engaged in pruning work to-day. The leaves were fresh as in early summer. There were some fresh blossoms, just opened and in the spray, which Mr. Reynolds showed to the Review, were a number of the berries, many of which had fully ripened.

Harvest Thanksgiving

In connection with the Harvest Thanksgiving sale, on Monday evening next, in the Salvation Army Temple, Simcoe street, a short musical program will be given by the Peterborough silver band, assisted by the Songsters and Boys' Band. The sale promises to be a great success. The temple will be open on Saturday and Monday to receive goods of all kinds, to be sold for the benefit of the work.

John Eldon Bankes, K.C, of London, has been appointed a High Court judge.

Do You See the Man Well Shod?

He wears one of the important marks of true gentility.

He proves that he is the possessor of good sense, by wearing good shoes—the BEST "good shoes" he can buy for the price he pays,

"INVICTUS SHOES"

If you would be in his class of dressers you will don this superior foot-wear.

"The Best Good Shoe"

J. T. Stenson & Sons

346 George Street, Peterborough

It Saves You Waiting

On Saturdays we have so many persons who drive long distances or come by train, that we are unable to promise appointments for that day, but we wait upon persons in turn. Many persons call write or phone for appointment, we then reserve time for such and it saves them much waiting, as the time so given is kept open for them. We make such appointments for any day or evening other than Saturday. Evening is quite as good as day time for the eye examination, but it is necessary to arrange for this a day or two in advance.

The Peterborough Optical Institute

IN THE MARKET BUILDING

J. W. BROWETT, Optical Specialist, Teacher of Opticians, Graduate of the Optical Colleges of Montreal, Toronto, Philadelphia, New York, Chicago and Detroit. Over 20 years experience in examining eyes for glasses

New Fall Suits and Coats

FOR MEN, YOUTHS AND BOYS

We show our fall stock complete now. To prove satisfactory to every taste in quality, workmanship and prices. We Assure you we have the very latest styles made up for 1911.

Come and see our lines—we are pleased to show you whether you buy or not.

Buy from us on easy payments of $1, $2 or $3 per week

Very effective styles of imported goods shown in Ladies' Garments.

Housefurnishings of all Sorts for Cash or Credit

AT

The Knickerbocker Co.

The Credit Clothiers

422 George Street. Phone 711

WE WANT YOU

TO CALL AND SEE THE

NEW FALL GOODS

Remember, we are Always Glad to Show Goods whether You come to Buy or merely to Look

New Fall Overcoats

New Tweed and Worsted Suits

New Wool and Fleece Lined Underwear

New Gloves; Mocha, Kid and Chamois

New Shirts; Linen, English Print & Flannel

New Coat Sweaters; Grey, Green, Brown & Navy

New Fall Hosiery, Cashmere, Wool and Worsted

H. LeBRUN & CO.

PROBABILITIES
Fresh to strong winds, some local showers, but partly fair.

THE DAILY REVIEW

REVIEW WANT ADS
BRING RESULTS
One Cent a Word

VOL. LXI., No. 70 PETERBOROUGH, ONT., CANADA, SATURDAY, SEPTEMBER 24, 1910 TEN CENTS PER WEEK

HARD WORK BRINGS RESULTS IN Y.M.C.A. CAMPAIGN

500 in Ten Days

Growing Enthusiasm

THE SOCIAL REFORM BOARD COMMENDS ONTARIO POLICING

Marked Improvement is Shown Throughout Province, Say Members in Session at Toronto—After Aylesworth Again on Obscene Literature Cases.

Toronto, Sept. 24.—The interdenominational general board of moral and social reform had its annual meeting here yesterday, Rev. Dr. Carman presiding. Several matters of public interest received attention, and Supt. Rogers of the provincial police department was honored with the praise and support of the board, which was "delighted to be able to say" that law enforcement in New Ontario was considerably better under the new police system, and that the superintendent had "shown a determination to have these laws thoroughly enforced, and to insist upon incorruptibility and competency on the part of the members of his force." The resolution continues: "Your executive regrets to have to report an exception to this satisfactory condition of things in law enforcement in Ontario in the case of the City of Windsor and adjacent communities. The Lord's Day Act has been enforced so as to prevent the importation, sale, and distribution of American Sunday papers on Sunday, the Attorney-General having formally refused consent when application was made by the Lord's Day Alliance for the enforcement of the act against this glaring infraction. And we regret to observe that prominent citizens of Windsor are at present taking action which, if effective, must inevitably result in weakening the discipline of the provincial force.

"Your executive would, therefore, recommend the council to take such action as it deems wise to support the Government in maintaining thorough discipline in this force, and a thorough enforcement of the laws in which we have special interest."

The King-Skill release was the subject of a memorial to the Prime Minister "in the hope that he will take such action as will avert as far as possible serious evils likely to result from the public utterances of the minister of justice in regard to the matter reported upon."

Dr. A. D. Watson suggested an application of the "recall" system in relation to certain public offices out of sympathy with popular sentiment. He mentioned license inspector, crown attorney, attorney-general or even occasionally to a minister of the crown.

The executive made a number of recommendations in regard to the Indians, among which was a clause condemning the exploiting of Indians at exhibitions, and one asking for an investigation into the conditions of Indian marriage. The executive recommendation also made references to the lands of the Indians. Hon. George E. Foster, however, claimed that this matter was outside the jurisdiction of the council.

"The law at present is a farce," said Rev. Mr. Burke of Kingston, in stating that most of the boats running down the St. Lawrence had open bars, and at the end of the season were fined $150, which simply amounted to purchasing a license.

The executive of the council were requested to prepare a new course in social science. It was stated that several of the books being used at the present time by the different denominations were opposed to prohibition, and the Presbyterian book was submitted as an example. Dr. Shearer, however, considered that the ministers should be able to read up both sides.

The following officers were elected: Hon. president, Most Rev. S. P. Matheson, B.D., LLD., primate of the Church of England in Canada; president of the Trades and Labor Congress; secretary, Rev. J. D. Shearer; treasurer, Rev. Dr. W. T. Graham; other members of the executive, Dr. T. A. Moore, representing the Methodist Church; Archdeacon Inglis, Anglican Church; W. E. Raney, K.C., Presbyterian; Prof. E. M. Kierstead, D.D., Baptist; Charles J. Copp, M.D., Congregational; J. G. O'Donoghue, Trades and Labor Congress; Ernest Durie, Dominion Grange and Farmers' Association; Col. Mapp, Salvation Army; Dr. Watson, Canadian Purity Association.

POWER FOR NIAGARA FALLS

Niagara Falls, Sept. 24.—Gen. F. V. Greene, president of the Ontario Power Co., met the City Council yesterday and the aldermen wanted the power company president to fix the price of power to the city after an agreement, which has about thirty months to run, expires. Under the terms of the agreement the power company enjoys exemption from taxation, and the city buys power at $10. It is understood that negotiotions will at once be opened between the hydro electric commission and the city for power supply after the expiration of the agreement.

SHIPWRECKED SAILORS HOME

Halifax, N. S., Sept. 42.—The Allan line steamer Siberian, from Liverpool, brought yesterday three shipwrecked seamen, Jos Devlin, J. Christmas, and John Joe, who had shipped on the barquentine Harvest Queen at Dalhousie, N.B., bound for Buenos Ayres, lumber laden. They left Dalhousie on Aug. 10, and a few days afterward the ship sprang a leak and became waterlogged. The deckload was thrown off, and the pumps were worked day and night. The pumps became choked, and the vessel was almost awash, when the German mail boat Koenigin Louise came along and took off the crew, nineteen all told. This was on Aug. 24. Captain Alex. Foryth, of Windsor, N.S., was in command of the Harvest Queen. The ship was set on fire, so as to prevent her being a dangerous derelict. The rescuing steamer was bound from New York to Genoa, and landed the shipwrecked crew at Gibraltar. The captain and mate went home via New York, and the three seamen were sent home on the Siberian.

CHLOROFORM FOR PASSENGERS

Regina, Sask., Sept. 24.—Charged with attempting to chloroform a lady passenger on a C.P.R. eastbound train, No. 2, on Aug. 8 last, William Patrick Lynn, a C.P.R. brakeman, was yesterday committed to stand his trial by Magistrate Hefferan at the barracks of the mounted police. Bail was fixed at $10,000.

The victim, Mrs. Blanchflower, was traveling with her husband, Assistant Paymaster Blanchflower of the British navy, from Vancouver to Montreal.

Giving evidence yesterday, Mrs Blanchflower stated that she woke with a choking sensation, just in time to see an arm withdrawn from the curtains. She caught sight of a trainman's lantern and a uniform. The smell of the chloroform was around her.

THE STORY IS NOT CORRECT

Ottawa, Sept. 24.—The story of a Canadian representative at Washington is not correct.

The Government has no intention of appointing anyone in the immediate future, although, as stated by Sir Wilfrid Laurier last session, the time will probably come when such an appointment will be made. The question is not now before the Government.

New Electric Railway.

Ottawa, Sept. 24.—The Niagara, Welland and Lake Erie Railway Co. will apply to Parliament next session for power to construct and operate an electric railway from Niagara Falls, N.Y., by way of Welland, Port Colborne and Port Dover.

Victim at the Falls.

Niagara Falls, Ont., Sept. 24.—Infantile paralysis has broken out in this city. Hazel, the little daughter of George Manley, is the first victim. Her condition is serious.

Illinois Republicans.

Springfield, Ills., Sept. 24.—The Republican state convention yesterday adopted a platform approving the administrations of President Taft and Governor Deneen.

JOSEPH MOIR THROWN FROM RIG AND KILLED

Wingham, Sept. 24.—A serious runaway accident occurred near here yesterday, resulting in the death of Mr. Joseph Moir, ex-reeve of the township, of Culross. Mr. Moir, who lived about five miles out in the country, was driving into town, when his horse took fright at an automobile some little distance ahead. The horse turned suddenly in the road, throwing Mr. Moir from the buggy. When picked up Mr. Moir was found to be very seriously injured, and was removed to the hospital here, where he died shortly after his arrival. He leaves a family of several sons and daughters. Coroner Dr. Kennedy opened an inquest, a jury being sworn in and a post-mortem held.

CHAMBERLAIN'S TOLD-YOU-SO

London, Sept. 4.—Austen Chamberlain, speaking at Birmingham, declared that what he prophesied had happened with the Canadian Government, and that none could blame or criticize them. They had negotiated and were still negotiating those commercial treaties with foreign countries which they would have made with Great Britain if she had been ready to grasp the outstretched hand.

MUST HAVE MORE CARS

Or Head of Rat Portage Lumber Co. Says He Will Have to Close.

Winnipeg, Sept. 24.—The feature of the Railway Commission sitting yesterday was the outspoken charge made by D. C. Cameron, president of the Rat Portage Lumber Co., that Mackenzie and Mann were engaged in a deliberate attempt to put his company and himself out of business by their manipulations of traffic on the Canadian Northern Railway.

He stated that he could easily double his plant here, but he is dependent on the Canadian Northern for a supply of cars to carry his logs, and the plant is unable to run more than 125 days in a year now owing to the cold-blooded refusal, he says, of the railway to furnish him with sufficient cars.

He had complained many times to both Mackenzie and Mann. The former had tried to put him off with promises, while the latter had bluntly informed him that he could not have any better service than he had had in the past six years.

He appealed strongly to the Railway Commission for relief, and said if it were not given he would be forced out of business. The statement came out in his application for lower rates on the C.N.R. between Western Ontario points and Winnipeg.

Intermediate rates, it seems, are higher than through rates from Rainy River, and Chairman Mabee expressed himself as antagonistic to such discrimination.

TO RE-BURY THE REMAINS

Niagara Falls, Sept. 24.—A joint meeting of the officers of the Lundy's Lane Historical Society and the Buffalo Land Marks Association is being arranged to make plans for the re-interment of the remains of the nine American soldiers which were found some time ago. The societies will work in co-operation in the suitable re-interment of the heroes who bled at the battle of Lundy's Lane.

Special "Cop" Arrested.

Toronto, Sept. 24.—Wanted in Ireland, suspected in Toronto, Abraham Wishart, a C.P.R. special constable, was arrested through the agency of the provincial police at six o'clock yesterday morning in West Toronto. Wishart is charged with embezzlement, fraud, and falsification of books in Dublin, where he was formerly a sergeant of the Royal Irish Constabulary.

Seeking Divorce.

Ottawa, Sept. 24.—Notices of four applications for divorce will appear in to-day's Canada Gazette. The applicants are Lorne Forbes Robertson, Stratford; Mrs. Arthur Grant, Winnipeg; Mrs. Harry C. Stapleton, Peterboro, and Mrs. Stanley E. Crittendom, Dauphin, Man.

"B.-P." Sees Roosevelt.

New York, Sept. 24.—Visitors were numerous yesterday forenoon at Theodore Roosevelt's headquarters, including Lieut.-General Sir Baden-Powell, Ernest Thompson-Seton and Dan Beard. These three urged the importance of the "boy scouts" of America" movement.

Militia Promotions.

Ottawa, Sept. 24.—Lieut. L. H. Miller has been appointed captain of the 91st Highlanders (Hamilton) and Capt. W. A. Groves becomes major of the 30th (Wellington) Rifles

ANOTHER WOMAN SUICIDES

Hamilton, Sept. 24.—The body of the woman who committed suicide off the revetment wall yesterday morning, the third woman to suicide at this spot inside a month, has been identified as that of Mrs. James Lancaster, whose husband resides in London. She was working as a housekeeper for E. T. Pritchard, King William street. So far the police have been unable to find out anything about her. She came to this city about a year ago. She claimed she had trouble with her husband.

NEW BRIDGE COMPANY

Ottawa, Sept. 24.—The Canada Gazette contains notice of the incorporation of "The British Empire Bridge Co." of Montreal, with a capital stock of five million dollars.

This is a combination of the British Consolidated Co. of Darlington, and the Railway Carriage Co. of Birmingham, which is securing Canadian incorporation, it is said, with the object of establishing works at Lachine. The company will tender for the superstructure of the Quebec bridge.

CAT WITH HUMAN DISEASE

Toronto, Sept. 24.—There's a case of infantile paralysis at Dr. Morphy's dog and cat hospital on VanKoughnet avenue. The patient is an infant, but not human—a kitten.

The kitten, owned in Toronto, was taken to the hospital with one hind leg paralyzed. Then the other hind leg became affected. The paralysis crept up the body, and to-day a front leg and the muscles of the neck are showing symptoms of the disease.

Dr. Morphy has diagnosed the case as one of infantile paralysis, and it's a "beautiful case" from a medical standpoint. According to Dr. Morphy, this kitten's case is almost identical with infantile paralysis in children. To Dr. Morphy, this is an important fact.

LATE TICKS FROM WIRES

Gen. Chas. R. Brayton, the blind leader of the Rhode Island Republicans, is dead.

Miss Catherine Leitch of Glencoe, Ont., was instantly killed by a street car in Detroit.

To avoid arrest on a charge of theft Richard Richardson jumped from the third storey of a Windsor hotel, and sustained serious injuries.

C. D. Massey, of the Massey-Harris Co., has left for England, the occasion beng the illness of his son, Vincent, one of the Queen's Own, who is sick with typhoid fever in London.

J. A. D. McCurdy, the Canadian aviator who attempted to fly from Allentown, Pa., to Philadelphia, met with a mishap a few minutes after ascending and damaged his machine in alighting.

J. A. Cote, Dominion land surveyor, brings word to Edmonton from the north that a mission at Fort Smith, 500 miles north of Edmonton, is making preparations for exhaustive experiments in raising of all kinds of grain in that district.

An officer who served in South Africa has given The London (Eng.) News the methods adopted by Baden-Powell to dodge a public reception at Cape Town. Powell dressed as a ship's fireman, got ashore unrecognized and entered Kimberley made up as a half-caste driver.

ANOTHER SOUTH AMERICAN RUCTION

Bogota, Colombia, Sept. 24.—There has been a rupture between Colombia and Venezuela. Thursday the Venezuelan Government telegraphed the members of the Venezuelan legation to leave Bogota and await instructions at Panama. The nature of the complication is not known here.

Mikado Not Threatened.

Tokio, Sept. 24.—Official denial was made yesterday that a conspiracy against the life of the emperor had been discovered.

The police state that a number of anarchists have been arrested on the suspicion of having been engaged in the manufacture of bombs.

Mr. Zimmerman Appointed.

Ottawa, Sept. 24.—The appointment of Adam Zimmerman, ex-M.P., to the Hamilton Customs collectorship was formally put through at yesterday's meeting of the Cabinet Council.

BAD GANG IS BEING BROKEN UP

Regina, Sask., Sept. 24.—It is said that the energy with which the charge of chloroforming a woman passenger is being pushed again C.P.R. Brakeman Lynn, is due to the fact that several complaints of similar character had been made during the present season, and the company has, therefore, decided to break up what appears to be a gang operating on lady passengers in sleepers of transcontinental trains.

On the very train on which Mrs. Blanchflower claims an attempt was made to chloroform her, two other similar complaints were alleged to have been made, the object of which was undoubtedly robbery.

FOUGHT FOR WOMAN'S BODY

Montreal, Sept. 24.—There was a bitter fight yesterday over the body of Mrs. K. B. Mumford, who hanged herself in the Corona Hotel Thursday morning. The rivals were S. C. Bolgett, a partner of Mumford's in their Boston drygoods house, and Mrs. Mary Smith, 2623A Mance street, Montreal, who claimed that the dead woman was her long-lost sister. In proof she produced a photo. The coroner decided that the husband had first claim.

AVIATOR FLIES OVER THE ALPS, BUT IS BADLY HURT

George Chavez, a Peruvian Bird-Man, in an Attempt to Win $20,000 Offered by Italian Society, Almost Fulfils the Conditions.

Domodossola, Italy, Sept. 24.—To George Chavez, the Peruvian aviator belongs the honor of being the first to fly across the Alps.

The daring feat was accomplished yesterday in an attempt to win the prize of $20,000 offered by the Italian Aviation Society, Milan, for a flight from Brig, Switzerland, to Milan.

Chavez, however, was unable to complete the trip, having sustained painful injuries when he alighted here. His machine was overturned and he was buried in the wreckage, both legs were broken and the left thigh fractured. Other parts of the body have bad contusions. The general condition of the airman, however, is not considered to be grave.

The cheering crowd had caught sight of the monoplane when it appeared as a mere speck in the sky far up the valley, and watched it with thrilling interest as it grew larger and larger, approaching at a tremendous speed.

When he was within about three-quarters of a mile of the aerodrome, Chavez cut the ignition, and was gliding earthwards when suddenly, as he was preparing to alight, a wing of the machine lifted as if caught by a gust of wind and the monoplane tumbled to the ground.

Henry Weyman, the American eviator, set out twice to follow Chavez. The first flight lasted four minutes, and on his second attempt he failed to reach the summit of the pass and turned back.

Chavez determined at noon to make his attempt and rose to a height estimated at nearly 7,000 feet. It was known that it would be necessary for him to attain nearly this altitude to clear the Simplon Pass, the summit of which rises 6,592 feet. He maintained apparently this altitude for at least a half hour, and followed over the road built by Napoleon in 1800 over the Simplon Pass. He accomplished the eight miles that brought him over the top of Simplon Pass and then sailed gracefully over the 18 miles down to Domodossola.

Arriving there, he had left the hardest part of his journey behind him, having escaped the high peaks and the jumble of rocky gorges on this side of the summit. The remaining distance to this city offers less difficulty but takes the aviator over Lake Maggiore, and a succession of plains to the goal.

The distance from Brig, Switzerland, to Milan, is 75 miles, and the prize was for the aviator who should make the first flight, starting from a table land 900 feet above sea level at the head of the Rhone Valley near Brig, Switzerland. In addition to reaching a height that would bring him over the Simplon summit, and in doing which he must suffer severely from the cold, the aviator was required to guide his frail craft over wide chasms, notably the Gorge of Ysette, where a safe descent would be quite impossible and an accident must mean almost certain death. Strong winds are the rule along the entire route.

Aviation experts had predicted freely that the only alternative to a successful flight across the Alps was the death of the aviator. Signal fires along the Napoleon road marked the way as far as Domodossola, and the rest of the course was indicated by flags and buoys anchored on Lake Maggiore. The summit of the pass at Moscera was illuminated with oxhydrique lights, and a captive balloon showed the finish line at the aerodrome here.

Chavez's most notable feat up to yesterday was in establishing a new altitude record. On September 3 he rose to a height of 8,271 feet.

MEETING WAS A PRIVATE ONE

Toronto, Sept. 24.—A deputation from Oxford County asking for the appointment of a commission to investigate charges of alleged graft in the building of roads in the county, waited upon Hon. J. J. Foy yesterday afternoon.

The meeting was a private one, and nothing was given out as to what transpired.

Through Rapids In a Barrel.

Niagara Falls, Ont., Sept. 24.—R. Leach, proprietor of a small resturant on Bridge street, this city, intends to brave the whirlpool rapids in a steel-bound barrel this afternoon at four o'clock, making the start from the old Maid of the Mist landing, just above Swift Drift, the head of the whirlpool rapids. He has been through it before.

TRY A REVIEW WANT AD.

THE DREAD OF PROTECTIONISTS

London, Sept. 24.—(C.A.P. Cable.)—The Chronicle says the protectionists are in dread of Canada's nationhood, especially as regards treaty-making, and claims that this bias is perceptible in the language of such a careful speaker as Austen Chamberlain. The Chronicle points out the futility of expecting Canadians, whatever feeling there may be in Canada in favor of inter-imperial preference, to sacrifice one iota of this power for it.

The Bristol Cruisers.

London, Sept. 24.—(C.A.P. Cable.)—Gerard Fiennes, in a criticism of the Canadian naval plans, says that Bristol cruisers are not effective for commerce protection. Canada, he says, is too anxious to stand alone, and has failed to realize that the safety of each part of the Empire can only be secured by the combined force of the whole nation.

RAILWAY COMING HERE

A Long List of Miscellaneous Matters Considered by the Board of Works Meeting Last Evening—Flooding Will be Relieved on Low Places.

Oil, pavements and sewers were among the big list of things considered by the Board of Works last night.

Ald. Hicks presided, and there were also present Mayor Morrow, Ald. Phelan, Duffus, Bradburn, Graham, Metheral and Gillespie.

A letter was read from W. W. Cole containg a request for a small bridge over a ditch in front of his house on Downie street. On motion of Ald Phelan and Graham the matter was left with the engineer.

T. Bradburn Estate said they were making improvements to their property, 96-98 Hunter street, and wanted permission to erect cement steps encroaching 30 inches on the street line. On motion of Ald Metheral and Phelan the permission was granted for the work to be done under the supervision of the city engineer.

The Peterborough Canoe Company asked permission to use for a short time the portable boiler of the old crusher formerly used by the city. The engineer was authorized to make arrangements.

City Engineer Hay wrote to the Board advising them to keep well within their appropriation and render accounts promptly.

J. M. Greene, who is building on Charlotte street, asked the Board to place tile in a gully in front of the building. The engineer will report.

The agreement, as prepared by the city solicitor, giving the C.G.E. authority to place pipes on Albert street was approved of.

A diagram of the property owned by Mr. Henry Best, and which the city is considering purchasing for a park in the south end, was submitted by Mr. Best. The Parks Committee will report. The plot is 3 1-5 acres and Mr. Best wants $6,000 for it.

The Board of Health recommended the construction of a sewer on Smith street from a point 160 feet west of George to Benson street.

Notice was received that the application of the Toronto and Eastern railway to extend a line to Peterborough would come before the Dominion Railway Board next month. The city solicitor was instructed to look into the matter.

Steps will be taken to relieve the flooding of certain points of the city which are troubled in this respect in the spring and by heavy rainfalls.

THE MARKET WAS BRISK TO-DAY

Plenty of potatoes and apples were the features of to-day's market and many people bought their winter supply of the same. Business was very brisk. Many articles were bought up early. The end of the summer seasons see a gradual rising in the prices of eggs and butter, and eggs this morning reached about as high a price as has been asked in the city for a long time. Grapes were well represented.

Considering weather conditions and the prosperous state of things in the country, the attendance this morning was large.

Following are the prices asked to-day—

Apples—60c and 90c bag.
Potatoes—75c per bag.
Corn—10c per dozen.
Onions—25c per peck.
Tomatoes—2 pecks for 25c.
Cabbage—5c each.
Beets—5c bunch.
Hay—90c per cwt. (baled.)
Turkeys—$2.00 each.
Eggs—30c per dozen.
Butter—27c to 28c.
Chickens—65c to 70c per pair.
Geese—65c each.

"Salvador" BEER

THE FAMOUS NATIONAL DRINK

There's a story behind "Salvador" beer —*Canada's most famous brew*—that carries us back to the year 1651

The Grand Duke Ferdinand, the Bavarian monarch of that period, established the *now famous cloister* brewery on the Nockerberg Mountain, near Munich, and appointed Father Sale the chief brewmaster.

The product of the royal brewery was first known as "Father Sale's Beer," until the more convenient title of "Salvador" was adopted, about a century later.

For over 150 years "Salvador" was brewed under the patronage of the Bavarian royal family. In 1806, Franz X. Zacherl acquired control of the cloister brewery and purchased *the secret formula* of the royal brew.

From that day to this the formula and sole European rights have been *the most jealously guarded inheritance* of the famous brewer's family.

The rich, mellow flavor of "Salvador" is only attained by *a special aging process*, and if the output of the cloister brewery was great enough the people of Bavaria would drink no other beer.

Mr. Lothar Reinhardt completed his extensive studies of German brewing in this *famous* cloister brewery, where he secured *the secret formula* and *process* for brewing "Salvador." He has *the sole right* under the Canadian Government Copyright and Letters Patent to manufacture this famous brew.

Reinhardts' "Salvador" has become "The National Drink by *a rigorous adherence to every detail of the original process* devised by Father Sale in 1651.

Compared with all other brews, *"Salvador" beer is worth a dollar a drop*, yet it costs no more than just ordinary beer.

Every pint of "Salvador" is *matured in wood* for at least six months before bottling.

"Salvador" is not only a pure, sparkling and refreshing brew; it also possesses *tonic qualities which make it the beer par excellence* for family use.

Always order "Salvador" if you want the best beer brewed.

BOTTLED AT THE BREWERY BY

REINHARDTS' OF TORONTO

2618

Local Agent — ALEX. ELLIOTT, Peterborough, Telephone 719

ORDER NOW

The STANDARD ANTHRACITE D. L. & W

SCRANTON COAL

$7.40 Per Ton

The Standard Anthracite at standard price. Builders' Supplies. British Columbia Shingles.

Hardwood $6.00 per cord. First class Mixed Wood $4.50 cord. Cutting and Splitting extra.

R. Hicks & Co

248 MURRAY STREET

The Daily Review

SATURDAY, SEPT. 24, 1910.

SHALL WE OIL OUR STREETS

The much debated plan of oiling the roadways, is before our ratepayers. So far it is conceded that where applied it is satisfactory. The oil was put on George street three weeks ago, and the dust has been laid effectively. Of course, the application was made not very heavy and with the idea that it should be put on at intervals. It is not likely that more will be applied to George street this year. The oil costs 4 1-4 cent sper gallon laid down in the city. It requires about 800 gallons to a mile of street, say $35 for George street from Smith to Lake, and repeated three or four times during the season. Rubidge street has had an application and has aroused some opposition. Hunter street east, from the bridge to Rogers street has been dressed up, and the people are well pleased. On the whole the cost is cheaper than watering, and as well, helps to keep the roadway in repair.

A well known authority on the matter puts the whole thing pro and con as follows;

Watering the roads keeps down the dust so long as the moisture remains, but the constant application of water washes away the valuable binding material, thus destroying the road and making repairs necessary.

Oiling the road eliminates the dust, hardens and makes th eroad practically waterproof ,retaining the precious binding material on the road, where it belongs, thus extending the life of the road and cutting out largely the cost of repairs.

Watering the road means, in any case, that all night long and all day Sunday the disease-laden dust is blown about, causing eye, throat and tubercular troubles, as well as destroying lawns, shrubbery, fruit, furnishings, mercandise, etc.

Oiling the road means that there is no dust to blow at any time. The original dust is disinfected by the oil and worked into the road, thus making it wholesome and sanitary to live or travel upon a properly oiled road.

Watering the road means expending large sums of money without receiving permanent benefit.

Oiling the roads means that it actually costs 25 per cent. less than watering, according to the experience in Toronto ,and every gallon of oil used makes the road permanently better. It is like "having your cake and eating it."

Watering the road attracts flies and mosquitoes.

Oiling the road, with road oil, drives away all insects and makes life worth living for man and beast.

STANDING ON GUARD

The Halifax Herald, commenting on the proposed negotiations for better trade arrangements between Canada and the States, says:—

It is now recognized South of the International Boundary that the attempts of coercion have failed, and the new scheme is to appear to drop coercion and to turn to cajolement—to come talking reciprocity—to appear to bring gifts.

Now come the days of Canada's real danger. Our neighbors are not coming with gifts for our benefit, but for their own. They are seeking to get by palver what they failed to get by coercion and threats. Canada is commercially quite independent of the United States and does not need their reciprocity offers. Canada cannot afford to lower her tariff against our neighbors. She cannot do so without sacrificing her own industries. She cannot afford to place in control of her neighbors her great natural resources which they want. She cannot afford to place her whole industrial system at the mercy of the Washington Senate. She cannot afford to jeopardize her fiscal autonomy as part of the British Empire. If our neighbors have experienced a change of heart, let them bring forth fruits meet for repentance; let them reduce their tariff against Canada to the general level of the Canadian tariff against them, that is, let them reduce their tariff against Canada by about 40 per cent. Until that is done, any other reciprocity talk is simply absurd.

Canada's real danger to-day consists not only in the changed tactics of our neighbors, but also in the unbritish character of the Laurier Government as exhibited in recent negotiations and treaties.

RIGHT AND WRONG

Alas! how easily things go wrong!
A sigh too much or a kiss too long.
And there follows a mist and a weeping rain,
And life is never the same again.
Alas! how hardly things go right!
Tis hard to watch on a summer's night,
For the sigh will come and the kiss will stay,
And the summer's night is a winter day.
Yet things can never go badly wrong
If the heart be true and the love be strong.
For the mist, if it comes, and the shine again;
Will be changed by the love into sunsleeping rain.

Wood's Phosphodine, *The Great English Remedy.* Tones and invigorates the whole nervous system, makes new Blood in old Veins. Cures Nervous Debility, Mental and Brain Worry, Despondency, Sexual Weakness, Emissions, Spermatorrhea, and Effects of Abuse or Excesses. Price $1 per box, six for $5. One will please, six will cure. Sold by all druggists or mailed in plain pkg. on receipt of price. New pamphlet mailed free. The Wood Medicine Co.

Chinese Prince at the Falls.

Niagara Falls, Ont., Sept. 23.—Today Prince Tsai Hsun of China visited the Falls. He was to have been here yesterday, but illness caused the delay.

Princes Will Tour the World.

London, Sept. 23.—The Prince of Wales and Prince Albert will probably tour the world next autumn, visiting the principal dominions.

Judge McGibbon Appointed.

Ottawa, Sept. 23.—It is announced by the Labor Department that Judge McGibbon of Brampton has been appointed chairman of the board of conciliation which will deal with differences between the Canadian Pacific, Canadian Northern and Grand Trunk Pacific and the maintenance of way employes. The railways will be represented by F. H. McGuigan, and the men by W. T. Lee of Toronto. The board will deal with each railway separately.

Wireless Was Interrupted.

Buffalo, Sept. 23.—When the big passenger steamer Western States arrived in port last night, 15 hours behind her schedule. Capt. F. G. Stewart was mad clean through because over fifty wireless messages which he sent after his boat became disabled off Long Point, in Lake Erie, had been interrupted.

Let Prisoner Escape.

St. Catharines, Sept. 23.—County Constable Jay Book of Grimsby must appear before Judge Carman on Oct. 6, to explain his conduct at Grimsby Beach last month, when he is said to have let a prisoner who had been placed in his care escape from his custody.

Ferry Boat Burned.

Port Arthur, Sept. 23.—The steamer Kaministiqua, used as a ferry and owned by the Lake Coast Trading Co., was totally destroyed by fire at her dock, four of the crew having only time to escape with a few personal belongings. The loss is $7,000.

THE MARKETS.

Liverpool Wheat Futures Close Higher, Chicago Lower—Live Stock —Latest Quotations.

Friday Evening, Sept. 23.

Liverpool wheat futures closed to-day ½d to ⅝d higher than yesterday; corn ⅛d to ¼d higher.

September wheat at Chicago closed ⅛c lower than yesterday; September corn unchanged, and September oats ¼c lower.

Winnipeg Options.

October wheat at Winnipeg closed ⅜c lower than yesterday; October oats, ⅛c higher.

Wheat—October 99⅝c, December 98¼c, May $1.03.

Oats—October 35⅝c, December 36⅝c, May 40½c.

Toronto Grain Market.

Wheat, bushel	$0 94 to	....
Wheat, goose, bushel	0 90	....
Buckwheat, bushel	0 56	....
Rye bushel	0 68	....
Barley, bushel	0 54	....
Peas, bushel	0 72	....
Oats, bushel	0 39	0 43

Toronto Dairy Market.

Butter, separator, dairy, lb.	0 23	0 24
Butter, store lots	0 20	0 21
Butter, creamery, lb. rolls..	0 25	0 26
Butter, creamery, solids	0 24	....
Eggs, new-laid	0 24	....
Cheese, lb	0 12	0 12½
Honey, extracted	0 10	0 11
Honey, combs, dozen	2 25	2 75

New York Dairy Market.

NEW YORK, Sept. 23.—Butter—Firm, unchanged; receipts, 7054.

Cheese—Firm, unchanged; receipts, 1953.

Eggs—Steady, unchanged; receipts, 7923.

CATTLE MARKETS.

Hogs Active and Higher at Buffalo —Cattle Steady.

NEW YORK, Sept. 23.—London and Liverpool cables quote American cattle steady, at 12c to 15c per pound, dressed weight; refrigerator beef higher, at 10⅝c to 11¼c per lb.

East Buffalo Cattle Market.

EAST BUFFALO, Sept. 23.—Cattle—Receipts, 100 head; steady; prices unchanged.

Veals—Receipts, 400 head; active and 50c to 75c higher; $7 to $11.50.

Hogs—Receipts, 5000 head; active and 10c to 30c higher; heavy, $9.25 to $9.50; mixed, $9.75 to $9.90; yorkers, $9.75 to $10; pigs, $9.70 to $9.75; roughs, $5.35 to $5.60; stags, $6.50 to $7.25; dairies, $9 to $9.90.

Sheep and Lambs—Receipts, 9400; sheep, active and steady; lambs, slow and 25c to 35c lower; lambs, $5.50 to $7.40, a few $7.50; yearlings, $5.50 to $6.

New York Live Stock.

NEW YORK, Sept. 23—Beeves—Receipts, 2340; market irregular; steers, $4.50 to $7.35; bulls, $3.65 to $4.85; cows, $2.25 to $4.50.

Calves—Receipts, 410; strong; veals, $8.50 to $11; culls, $8; grassers, $4.50 to $5.75; western and Indiana calves, $4.50 to $8; dressed calves, firm; city dressed veals, 14c to 17½c; country dressed, 10c to 15c.

Sheep and Lambs—Receipts, 7490; sheep, steady; lambs, weak; sheep, $3.25 to $4.75; culls, $2 to $3; lambs, $6.50 to $8.10; yearlings, $5 to $5.50.

Hogs—Receipts, 1470; steady, at $9.50 to $9.85.

Chicago Live Stock.

CHICAGO, Sept. 23.—Cattle—Receipts, 2000; market steady; beeves, $4.90 to $8.30; Texas steers, $3.75 to $6; western steers, $4.40 to $7.10; stockers and feeders, $4.30 to $6; cows and heifers, $2.25 to $6.50; calves, $7 to $10.

Hogs—Receipts, 8000; market steady; light, $9.10 to $9.35; mixed, $8.40 to $9.55; heavy, $8.25 to $9.30; roughs, $8.25 to $8.45; good to choice, heavy, $8.45 to $9.30; pigs, $8.50 to $9.40; bulk of sales, $8.65 to $9.05.

Sheep and Lambs—Receipts, 15,000; market steady; native, $2.60 to $4.45; western, $3.25 to $4.40; yearlings $4.75 to $5.70; lambs, native, $5.25 to $7.25; western, $5.50 to $7.

Baltimore's Population.

Washington, Sept. 24.—Baltimore, which was sixth city on the United States in point of population in 1900, becomes seventh city, having been outstripped by Cleveland, which takes sixth place. Baltimore's population is now 558,485; Cleveland's 560,663.

Many Firemen Overcome.

Chicago, Sept. 24.—Fire yesterday in the twine plant of the Deering Harvester Works caused $200,000 loss. Members of two companies of firemen were overcome by smoke in upper storeys of the plant, but were rescued by comrades.

Death of Marine Captain.

Kingston, Sept. 24.—Captain J. A. McDonald, a valued lake pilot, died yesterday morning after a prolonged illness. He was 74 years of age and had been a lake captain for over fifty years.

Fourteen old-timers, whose ages will total 1,114 years, visited the New Westminster, B.C. fair.

REVIEW WANT ADVTS.

The Review want advertisements are read by thousands, for people want what they want when they want it.

If you need help,—Servants hands, or workmen try the Review wan ad columns.

If you have anything to sell, from a pickaxe to an Auto, use the Review want ad columns.

If you have lost anything try a want ad in the Review and almost certainly you will recover the lost article. If you want an owner for anything found a Review want ad will bring the owner to light.

One Cent Per Word

Advertisements under this head 1c per word

Advertisers, if they prefer, may use as many as 25 words at the rate of 25c for one insertion, 38c for two insertions, and 50c for three insertions.

Wanted

200 MEN WANTED

SEVERAL YEARS WORK. WAGES $1 75 PER day. Haney, Quinlan & Robertson, Contractors, Trent Canal, Campbellford, Ont.

WANTED

5 CEMENT FINISHERS WANTED, NORTH end Quaker Oats Elevator, Canadian Stewart Co., Limited. 3d

WANTED

25 LABORERS WANTED, NORTH END Quaker Oats Elevator. Canadian Stewart Co., Limited. 3d

WANTED

MEN WANTED FOR WOTK ON STORM drain. Apply on Rink St. and Park Street, opposite Can. Gen. Eelectric Co. 3d

WANTED

WORKING HOUSEKEEPER. APPLY AT Review. 3d

WANTED

GOOD GENERAL SERVANT AT ONCE Small family. Apply 165 Hunter St. East. 3d

ROOMS WANTED

TWO UNFURNISHED ROOMS, CENTRAL locality. Address—"Rooms", Box K, Review Office. 2d

WANTED

EXPERIENCED TABLE WAITER. APPLY Hotel Grand. Highest wages. tf

SALESMAN WANTED

MEN'S FURNISHINGS SALESMAN. APPLY to Thos. Barrie & Co., corner George and Simcoe Sts. 3d

WANTED

A GOOD STRONG GIRL TO RUN LARGE machine, Apply J. J. Turner & Sons. 1d

GIRLS WANTED

GIRLS WANTED FOR THE LAMP WORKS Apply at gate house. C. G. E. Co., Ltd. 4d

WANTED

WOODSMEN FOR VICTORIA HARBOR CO Apply to G. J. Chalmers, Grand Hotel, or phone 818. Highest wages. d43-tf

WANTED

TO RENT, A NEW HOUSE, ALL MODERN conveniences, four bedrooms and attic, centrally located. Apply to Bank of Ottawa, Peterborough. d44-4t

WANTED

LADIES TO DO PLAIN AND LIGHT SEWING at home, whole or spare time; good pay; work sent any distance; charges prepaid. Send stamp for full particulars. National Manufacturing Company, Montreal.

For Sale or To Rent

OFFICES TO RENT

NEAR POST OFFICE. HEATED AND WITH good vault. Dennistoun, Peck & Kerr. tf

TO RENT

WELL FURNISHED ROOMS in nice residental locality. Apply any morning or evening at 273 Rubidge Street. 3d

FOR SALE

HOUSE AND FURNITURE, BRICK HOUSE modern, practically new, beautifully decorated Also household furniture, new. Will sell together with house or separate, at a bargain. Act at once, owner going to British Columbia. Apply Harry W. Clarke, 301 Boswell Avenue. 6d

PRIVATE SALE

HOUSEHOLD FURNITURE AND EFFECTS including one square piano, one Pandora coal range, and one new upright coal heater No. 114 Famous, with oven. Owner removing from city Hours—afternoon 4 to 6, evening 7 to 9. W. H. Armstrong, 494 Weller St. 6d

NEW HOUSE FOR SALE

NOW BEING FINISHED—BRICK VENEERED House on Rogers st. (east ward) north. Five rooms, bath room and summer kitchen. This is a real snap for quick buyer. Apply to Jos. Doe, No. 6 Knox Street. 6d

TO RENT

Convenient and comfortable sets of rooms, with all modern improvements. In the Lundy Block, George Street.

Rooms suitable for young men taking meals out.

Also offices now occupied by J. J. Lundy over Denniston, Peck & Kerr's, Water Street. Possession given August 1st.

Several Dwelling Houses for rental.

Apply to—**D. J. LUNDY,** Over Dennistoun, Peck and Kerr's Office, Water Street

SNOWDEN & MURPHY

Employment Agents

Auctioneers Pawn Brokers

GIVE US A CALL.

If you want to make a loan.
If you want to sell your Household Furniture.
If you have any article you wish to dispose of.
If you are looking for a good position.
If you require any help.
If you want bargains in Watches or Jewellery.

AUCTION SALE every Saturday evening.

291 George Street, Opposite Opera House

Canadian Pacific Ry. EMPRESSES

And other Steamships

MONTREAL, QUEBEC and LIVERPOOL

Lake Manitoba	Oct. 13, Nov 10
Emp. of Britain	Oct. 21, Nov. 18
Lake Champlain	Sept. 29, Oct. 27
Emp. of Ireland	Oct. 7, Nov. 4

Lake Manitoba and Lake Champlain carry only one class of cabin passengers at very moderate rates. For rates and further information apply to any railway or steamship agent, or to

I. E. SUCKLING, General Agent for Ontario, S. E. Cor. King & Yonge Sts., Toronto

R & O Richelieu Ontario Nav Co

Steamers "Toronto" and "Kingston"

Leave Toronto at 3.00 P.M. daily except Sunday up to September 19th: thereafter every Monday, Wednesday, and Saturday, up to and including October 1st.

Steamer "Belleville"

Leaves Toronto at 7.30 P. M. every Tuesday until close of navigation for Bay of Quinte, Montreal and intermediate Ports. Very low rates including meals and berth on this line.

For rates, etc., apply to local agents, or write H. Foster Chaffee, A. G. P. A. Toronto.

GRAND TRUNK RAILWAY SYSTEM

$42.60

— TO —

SPOKANE, WASH.; NELSON, B. C.; VANCOUVER, B. C; VICTORIA, B. C.; WESTMINSTER, B. C; SEATTLE, WASH.; TACOMA, WASH.; PORTLAND, ORE.

DAILY UNTIL OCT. 15th.

$45.20

— TO —

SAN FRANCISCO, CAL. LOS ANGELS, CAL. SAN DIEGO, CAL. MEXICO CITY, MEX.

OCTOBER 1st, TO 15th, 1910

Above rates are one way second class and apply from:—

PETERBOROUGH

Secure tickets and full particulars from—

W. BUNTON, City Pass. and Ticket Agt F. SANDY, Depot Agt.

CANADIAN NORTHERN

Shooting Commences Oct. 15th

Good partridge shooting on the line North of Parry Sound, open season from Oct. 15th to Nov. 15th.

Moose are plentiful between Sellwood Jct and Gowganda Jct, open season from October 15th

Deer hunting commences Nov. 1st.

For details as to favoured locations and all useful information, write Passenger Department, Canadian Northern Building, Toronto, Ont

CANADIAN PACIFIC

MORE MEN WANTED

LAST FARM LABORERS' EXCURSION

$10 To WINNIPEG

And Points East of Moosejaw

Friday, Sept. 23rd

THROUGH TRAINS TORONTO TO WINNIPEG

Ask any C. P. R. Agent for particulars.

W. McIlroy, Agent, — Peterboro, Ont.

COAL

THAT IS COAL

Is the LEHIGH VALLEY COAL at

$7.40 PER TON

Hardwood

First Class. - - - Best in City

Four Foot $6.00 Per Cord

Cut and split as desired

—AT—

J. E. A. FITZGERALD

Phone 111.

Medical

DR. BUCHANAN

F.R.C.S., Edinb: M.R.C.S., Eng., L.R.C.P., Lon Specialist Eye, Ear, Nose and Throat. Phone 519; 169 Charlotte St. Hours—9-11 a.m., 2-4 p.m 7-8 p.m.

DR. G. C. LEACH

Late House Surgeon of Lakeside Hospital, Cleveland, Ohio; also of Cook County Hospital, Chicago. OFFICE—224 Hunter St., formerly occupied by Dr. Coughlin. Phone Bell 219. Special Attention to Diseases of Women

DR. JAS. V. GALLIVAN

Office cor. Hunter and Aylmer Sts. Late House Surgeon of St. John's Hospital, New York. Lic. University of New York. Telephone 668.

DR. E. A. HAMMOND

Late assistant Westminster Hospital, Brompton Hospital, National Heart Hospital, St. John's Skin Hospital, London, Eng. Also of Rotunda Maternity Hospital, Dublin. Special—Diseases of Heart, Skin and Stomach

Office—543 Water Street

Bell Phones, Office 463—House 1301

Osteopathy

DR. ASA G. WALMSLEY

Osteopathic Physician

Office over Canadian Bank of Commerce, Hunter Street entrance. Office Hours—9 to 12 a.m., 2 to 5 p.m. Evenings by appointment. Consultation free. Bell Phone 649

Legal

RUDDY & BURNHAM

Barristers, Solicitors, etc.

Offices, cor. George and Hunter Sts., Peterborough

Money to Loan.

Successors to George Edmison, K.C.

Robert Ruddy, K.C. J. H. Burnham

O'CONNELL & GORDON

BARRISTERS, SOLICITORS AND NOTARIES

Hunter Street, two doors west of Post Office,

Daniel O'Connell George N. Gordon

A. E. DIXON

Barrister, Solicitor, etc.

Office corner Hunter and George Sts., Peterboro Entrance next to W. Madill's Drug Store.

R. E. WOOD

BARRISTER, SOLICITOR, Etc Office removed from Bank of Commerce Building to 435 George street, recently occupied by E B. Edwards. Money to Loan.

W. H. MOORE

BARRISTER, SOLICITOR, in the Supreme Court etc. Office—Hunter Street, first stairs west of Post Office.

HALL, HAYES & HALL

BARRISTERS, SOLICITORS and NOTARIES PUBLIC, Hunter Street, Peterborough, next the English Church. Money to Loan at the lowest rates of interest.

E. H. D. Hall. Louis M. Hayes, K.C. B. D. Hall

HALL, MEDD & DAVIDSON

(Successors to Stratton & Hall)

BARRISTERS, SOLICITORS, Etc, Peterborough Ont Office—Corner of Hunter and Water Sts., over Bank of Commerce.

R. R. Hall, M.P. S. T. Medd W. S. Davidson

DENNISTOUN, PECK & KERR

BARRISTERS, SOLICITORS, NOTARIES

415 Water Street, Peterborough

Mones to loan at lowest current rates of interest. Easy terms of repayment.

E. A. Peck F. D. Kerr R. M. Dennistoun

Money

BENNET & GOODWILL

BARRISTERS, SOLICITORS, Etc, 375 Water Peterborough. Telephone No. 191.

Money at Current Rates Upon Easy Terms.

J. W. Bennet E. L. Goodwill

Money to Loan

at lowest current rates

— ON —

FARM, TOWN OR VILLAGE PROPERTY ON EASIEST TERMS OF REPAYMENT

HALL, MEDD & DAVIDSON

Successors to Stratton & Hall

BARRISTERS, Office—corner of Hunter and Water Streets over Bank of Commerce

Toronto Savings — AND — Loan Company

Notice is hereby given that a Quarterly Dividend for the three (3) months ending 30th September, at the rate of eight per cent (8%) per annum has been declared upon the Capital Stock of this Institution and the same will be payable at the offices of the Company in this city on and after October 1st. 1910.

The transfer books will be closed from the 17th to the 30th day of September, both days inclusive.

By order of the Board.

W. G. MORROW
Managing Director.

Peterborough, Sept. 15, 1910

WE SELL Anything you want

WE BUY Anything you have to sell.

JAY'S STORES 380 Aylmer St Peterborough. Phone 623.

900 DROPS
CASTORIA
A Vegetable Preparation for Assimilating the Food and Regulating the Stomachs and Bowels of
INFANTS CHILDREN
Promotes Digestion, Cheerfulness and Rest. Contains neither Opium, Morphine nor Mineral. NOT NARCOTIC.
Recipe of Old Dr SAMUEL PITCHER
Pumpkin Seed - Alx. Senna - Rochelle Salts - Anise Seed - Peppermint - Bi Carbonate Soda - Worm Seed - Clarified Sugar - Wintergreen Flavor.
A perfect Remedy for Constipation, Sour Stomach, Diarrhoea, Worms, Convulsions, Feverishness and LOSS OF SLEEP.
Fac Simile Signature of Chas. H. Fletcher. NEW YORK.
At 6 months old 35 DOSES — 35 CENTS
EXACT COPY OF WRAPPER.

CASTORIA
For Infants and Children.
The Kind You Have Always Bought
Bears the Signature of Chas. H. Fletcher.
In Use For Over Thirty Years
CASTORIA
THE CENTAUR COMPANY, NEW YORK CITY.

The Round-Up
A Romance of Arizona
Novelized From Edmund Day's Melodrama
By JOHN MURRAY and MILLS MILLER

Copyright, 1908, by G. W. Dillingham Co.

Jack buried his face in his hands. "Yes," he confessed. "He came the night we were married. I met him in the garden. He paid that money he had borrowed from me when he went away."

Horror struck, Echo turned to him. "He was there that night?" she gasped. "Oh, Jack! You knew and you

"Whar did you get that money?"

never told me. I had given my word to marry him. You, knowing that, have done this thing to me?" Her deep emotion showed itself in her voice. The more Jack told her the worse became her plight.

"I loved you." Jack was defending himself now, fighting for his love.

"Did Dick believe I knew he was living?" continued the girl mercilessly.

"He must have done so."

"Jack, Jack!" sobbed Echo, tears streaming down her face.

"What could I do? I was almost mad with fear of losing you. I was tempted to kill him then and there. I left your father to guard the door—to keep him out until after the ceremony."

Jack could scarcely control his voice. The sight of Echo's suffering unmanned him.

"My father, too!" wailed Echo.

"He thought only of your happiness," Jack exclaimed.

"What of my promise—my promise to marry Dick? Where is he?" moaned the girl.

"He's gone back to the desert. He is gone out of our lives forever," cried Jack, facing her, with arms outstretched.

"And you let him go away in the belief that I knew him to be living?" accused the wife.

"What will not a man do to keep the woman he loves? Dick Lane has gone from our lives. He will never return," argued Jack.

"He must!" screamed Echo. "There is a crime charged against you. He must return to prove that your story as to the money— He must know through your own lips the lie that separated us."

"You love him—you love him!" Jack kept repeating the words, aghast at the knowledge that Echo seemed to be forcing upon him.

"Bring him back to me." Firmly she spoke.

Jack gazed at her in fear. Chokingly he cried again, "You love him!"

"I don't know. All I know is that he has suffered, is suffering now, through your treachery. Bring him back to me that I may stand face to face with him and say: 'I have not lied to you. I have not betrayed your trust.'"

Deep sobs shook her shoulders.

"You love him," he repeated.

"Find him—bring him back."

Jack was helpless, speechless. Echo's attitude overpowered him.

The wife staggered again to the piano, slowly sinking to the seat. She had turned her back on him. This action hurt him more than any word she had spoken. Her face was buried in her hands. Deep sobs shook her shoulders.

Jack followed her to take her again in his arms, but she made no sign of forgiveness. Turning, he strode to the rack and took down his hat and cartridge belt. Picking up his rifle, he firmly declared: "I will go. I'll search the plains, the mountains and the deserts to find this man. I will offer my life if it will serve to place the life you love beside you. Goodby."

The sound of the closing of the door roused Echo to a full realization of what she had done. She had driven the one man she really loved out of her life, sent him forth to wander over the face of the earth in search of Dick Lane, for whom she no longer cared. She must bring her husband back. She must tell him that he alone had her heart in his keeping.

"No, no, Jack! Come back!" she called. "I love you and you alone! Come back! Come back!"

Before she could throw open the door and summon him back to happiness and trust Bud, who had heard the full confession from the room in which he had taken refuge when he thought Buck would throw the blame on Jack, caught her by the arm.

"Stop!" he commanded.

"Bud Lane!" exclaimed Echo. "You have heard"—

"I've heard—my brother—he is alive!"

Bud spoke rapidly. His belief was confirmed. He would have full revenge for what his brother had suffered at Payson's hands.

To Echo's plea of "Don't stop me!" he shouted "No!" and caught the young wife and pulled her back from the doorway. Echo struggled to free herself, but the young man was too strong.

"He had ruined Dick's life, stolen from him the woman he loved!" he hissed in her ear.

"Jack! Jack!" was her only answer.

"No; he shan't come back! Let him go as he let my brother go—out of your life forever!"

"I can't, I can't! I love him!"

Throwing Bud off, she ran to the door. Bud pulled his revolver and cried, "If he enters that door I'll kill him!"

Outside Echo heard Jack inquiring, "Echo, Echo, you called me?"

Echo laid her hand on the knob to open the door when she heard the click of the pistol's hammer as Bud raised it.

With a prayer in her eyes she looked at the young man. He was obdurate. Nothing could move him.

Turning, she shrieked: "No; I did not call! Go! In God's name, go!"

"Goodby," was Jack's farewell. The

"He is alive!"

rapid beat of horse's hoofs told of his mounting and riding away.

"Gone! Oh, Bud, Bud, what have you done?"

"I should have killed him," was Bud's answer as he gazed after the retreating form galloping down the trail.

Mrs. Allen, hearing Echo's calls, hastened in from the kitchen. She found her daughter sobbing at the table. "What is the matter, child?"

Then, turning to Bud, she fiercely demanded of him, "What have you been sayin' to her?"

"Nothin'," he replied as he left the house.

"Oh, mother, mother!" wailed Echo. "Jack—I have sent him away."

"Sent him away?" repeated the startled Mrs. Allen.

"Yes," assured Echo.

"You don't mean to say he is guilty—you don't mean"—

"No, no!" interrupted Echo. "Oh, I never thought of that! He must come back. Call dad, call Slim."

Echo had forgotten Jack's promise to Slim. He, too, in his period of stress had overlooked the fact that he was a suspected murderer. Now he had fled. He must be brought back to clear his good name.

Mrs. Allen called her husband and the sheriff into the room.

"What's the row?" shouted the sheriff.

"Jack's gone!" cried Mrs. Allen.

In amazement the two men could only repeat the news "Gone!"

"Gone where?" crisply demanded the sheriff.

"Don't stand there starin'; do somethin'," scolded Mrs. Allen.

"He gave me his word to stay an' face this thing out," shouted the bewildered Slim.

"It's all my fault. I sent him away." Echo seized Slim's hand as she spoke.

"You sent him away?"

She fell on her knees before him. Lifting her hands as in prayer, she implored: "I never thought of his promise to you. He never thought of it. Go find him—bring him back to me!"

"Bring him back?" howled the excited sheriff, his eyes bulging, his cheeks swelling, his red hair bristling and his voice ringing in its highest key. "Bring him back? You just bet I will. That's why I'm sheriff of Pinal county."

Slim whirled out of the door as if propelled by a gigantic blast. Echo fell fainting at her mother's feet.

CHAPTER XIII.

FORTH to the land of dead things, through cities that are forgotten, fared Dick Lane. Tricked by his friend, with the woman he loved lost to him, he wandered onward.

Automatically he took up again his quest for buried treasure. That which in the flush of youthful enthusiasm and roseate prospects of life and love had seized him as a passion was now a settled habit, and fortunately so, for it kept him from going mad. He had no thought of gain, only the achievement of a fixed purpose, a monomania.

With this impulse was conjoined a more volitional motive—he wished to revenge himself upon the Apaches and chiefly upon the renegade McKee, whom he supposed still to be with them. Somehow he blamed him rather than Jack Payson as being the chief cause of his miseries. "If he had not stolen the buried gold I would have returned in time," he muttered. "He is at the bottom of all this. As I walked away from Jack in the garden I felt as if it was McKee that was following me with his black, snaky eyes."

Accordingly Dick directed his way to a region reputed to be both rich in buried treasure and infested by hostile Indians. He wandered westward to Tularosa, then down to Fort Grant and toward the lava beds of southwestern Arizona. In all that arid land there was nothing so withered as his soul.

To be continued.

Perhaps you have determined to try Red Rose Tea sometime; but have not remembered it when ordering because from force of habit you have thought of the old brand. Next time, just remember

RED ROSE TEA "is good tea"
NEVER SOLD IN BULK
Your Grocer Will Recommend It 89

GOOD HEALTH FOR BABY AT VERY LITTLE COST

Baby's Own Tablets only cost 25 cents a box. A box bought now may save baby's life. Summer complaints come suddenly, and carry away thousands of little ones every year. If the stomach and bowels are kept in order there is little danger from these troubles. Baby's Own Tablets is the best medicine in the world for preventing and curing stomach and bowel troubles. They can be given with perfect safety to the new-born baby or the well grown child. An occasional dose of the Tablets will regulate the stomach and bowels and prevent summer complaint. The mother who keeps these Tablets on hand may feel assured her little ones are safe. If you have not got a box of the Tablets get one without delay. Do not wait until trouble comes; it may then be too late. Sold by medicine dealers or by mail at 25 cents a box from The Dr. Williams' Medicine Co., Brockville, Ont.

THE DAILY REVIEW PATTERN SERVICE

Every day we will print and illustrate a new pattern. These are the very latest and thoroughly up to date.

On receipt of order, giving the number of pattern desired and 10 cents, along with name and address, the pattern will be mailed.

Be careful as to the right number.

5161

LADIES' SHIRTWAIST.

All Seams Allowed.

The waist illustrated is one which will make up well in flannel because of the little fullness and the long tucks. The tucks each side of the center front extend from shoulder to waist line, and the closing, which is in the nature of a tuck, gives a graceful line to the figure, while a little extra fullness is obtained by the short tuck at the shoulders. A tuck at each side of the center-back gives a box-plait effect. The sleeves are the regulation shirt style, finished with cuffs, which are fastened with links. French and Scotch flannels, percale, madras, linen or taffeta silk will develop a most stylish waist. The pattern (5161) is cut in sizes 32 to 41 bust. To make the garment in the medium size will require 3 yards of material 27 inches wide, 2¼ yards 36 inches wide, or 1⅝ yards 44 inches wide.

The above pattern can be obtained by sending 10 cents to the office of this paper.

Checked the Epidemic.

Winnipeg, Sept. 23.—The effects of the city's war against the outbreak of scarlet fever are clearly shown in the fact that there were no fresh cases reported yesterday. The health authorities believe they have succeeded in checking the epidemic.

Carried Money Bylaw.

Fort William, Sept. 23.—All the bylaws submitted carried by substantial majorities except those who proposed giving a gas franchise to a private concern and for improving the city hall. The expenditure of $188,000 was authorized.

Victim of Hotel Fire Will Die.

Port Arthur, Sept. 23.—Miss Moore, burned in the Schreiber fire Wednesday, and now in St. Joseph Hospital here, has little chance of recovery. Miss Gauder, though severely injured by jumping from the third story is likely to recover.

Stabbed by Nightwatchman.

Poughkeepsie, N.Y., Sept. 23.—In a quarrel over a cup of coffee, Gilbert Sanborn, chief inspector of the New York Aqueduct, Ashocken division, was stabbed to death by James McGinley, a night watchman. McGinley used a pocketknife.

Rejects Civic Insurance.

Winnipeg, Sept. 23.—The project for municipal insurance of civic property here is not making very good headway. The committee met yesterday and practically reached the conclusion that no change should be made in the present system of outside insurance, except to increase it and to secure, if possible, a readjustment of rates.

Hearst to Gaynor.

New York, Sept. 23.—William R. Hearst has sent a letter to Mayor Gaynor assailing him as a veiled candidate for governor, and regretting his recent experience "did not abate his lying tongue."

Diamond Robber Gets One Year.

Saskatoon, Sept. 23.—Herbert Faulkner was yesterday sentenced to one year at hard labor in the common jail at Prince Albert, for the theft of $1,000 worth of diamonds.

Cook's Cotton Root Compound.
The great Uterine Tonic, and only safe effectual Monthly Regulator on which women can depend. Sold in three degrees of strength—No. 1, $1; No. 2, 10 degrees stronger, $3; No. 3, for special cases, $5 per box. Sold by all druggists, or sent prepaid on receipt of price. Free pamphlet. Address: THE COOK MEDICINE CO., TORONTO, ONT. (formerly Windsor)

EAST CITY
COAL AND WOOD YARD
MAIN OFFICE—111 Hunter Street East
Phone 96
All sizes of the best mined coal delivered promptly to all parts of the city. Terms, Strictly Cash.
$7.40 Per Ton for September
We have installed a saw and splitting machine and are prepared to cut and split wood in any desired length. Best prices.
WEIR & O'BRIEN
ARCH WEIR JAMES O'BRIEN

REAL ESTATE
2 storey brick stone foundation, hall, parlor, dining room, kitchen, pantry, 4 bedrooms, bath room, electric light, city water, situated south end. Price for quick sale $1700
2 storey and attic, red brick, stone foundation, concrete floor in cellar, hall, parlor, dining room, kitchen, pantry, summer kitchen and woodshed, front and rear stairs, 4 bedrooms, bath room, fitted, light, gas, hot water furnace. Situated in west end. Price........ $3000
133 acres, 3 miles from city, 100 acres under cultivation, 9 acres hardwood timber, soil clay loam, rough cast house, frame barns, stone foundation, stables underneath. Price $7600
HOUSES and FARMS TO RENT.
J. T. O'CONNELL & CO.
136 Hunter St. Phone 376

Some Cynic Said "A man's heart lies in his stomach".
Abbey's Effervescent Salt
keeps the stomach sweet and clean.
25c and 60c.
At dealers. 66

The Latest Coiffure
For The Ladies
If you want to wear your hair in the latest style you will need the following :—
TURBANS
in several sizes, 25c, 35c, 50c each
TURBAN BRAIDS
the very newest, all shades to match the hair for 80c and $1.00.
LARGE HAIR NETS from 5c to 25c
LARGE PINS in Amber Shells.
ALL AND SEE OUR NEW SHIPMENT OF HAIR ACCESSORIES
MRS. M. J. BYRNE
424 GEORGE ST PHONE 226

Children's Aid Society
FOR THE CARE OF NEGLECTED AND ILL-TREATED CHILDREN.
Incorporated by Act of Legislature. Information required. Information kept strictly private.
CHILDREN FOR ADOPTION
GEO. COCHRANE, Agent and Asst Sec.
Phone 1320 George St

EGGS
For Sale in Any Quantities
COLDSTORAGE
In Full Operation
SATISFACTION GUARANTEED
W. SCOTT CO'Y
Both 'Phones 264

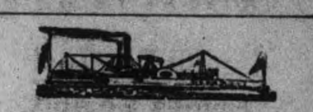

Lakefield and Stoney Lake Route
Time Table—Season 1910

Read Down		Read Up
A.M.		P.M.
Leave 9.15	Lakefield	Arrive 4.15
Arrive 6.45	Young's Point	Leave 3.30
9.55	South Beach	3.00
10.30	McCracken's Landing	2.45
11.00	Juniper Island	2.30
	Breeze's	2.00
Leave 11.30	Mt. Julian, Viamede	12.30
Arrive 12.00	Burleigh Falls	12.00

MEALS SERVED ON BOARD.
For excursion rates, dates, etc., write to the
Stoney Lake Navigation Co.'y
Young's Point,
F. G. YOUNG, Gen. Man.

RE-UPHOLSTERING
Furniture
Send in your Furniture NOW to be Re-Upholstered The Rush of Fall trade will soon be on. We will give your orders careful and proper attention

Furniture Coverings
Our stock of genuine French, Silk and Cotton Tapestries, is the best we have ever shown. They are our own importations and are the Latest Designs in beautiful and fast colorings. Let us show you the excellent values in them.
427 George Street
CLEGG'S FURNITURE STORE
Phone Number 79

ABSOLUTE SECURITY.
Genuine
Carter's Little Liver Pills.
Must Bear Signature of Brent Good
See Fac-Simile Wrapper Below.
Very small and as easy to take as sugar.
CARTER'S LITTLE LIVER PILLS.
FOR HEADACHE.
FOR DIZZINESS.
FOR BILIOUSNESS.
FOR TORPID LIVER.
FOR CONSTIPATION
FOR SALLOW SKIN.
FOR THE COMPLEXION
Price 25 Cents | Purely Vegetable.
CURE SICK HEADACHE.

OUR NEW FOWLER

Toric Lenses

For Spectacles and Eyeglasses, are the latest optical improvement. These lenses are spoon shaped, curved like the eye, and fitting around it. Whichever way you look, you look straight through a part of the glass, not slantingly: and besides there is quite a protection from dust and wind. A great many people of Peterborough have procured them and are delighted. We grind these Toric lenses as well as the flat kind.

ALL WORK GUARANTEED

A. A. FOWLER, Phm.B.
EYESIGHT SPECIALIST.
Ref. D.O., Toronto. Oph. D., Chicago.
With NUGENT DRUG CO.
386 George Street.

Your Holiday Snapshots Enlarged

Work guaranteed first-class.—Enlargement made from your best pictures, for any size

Louis Mendel
374½ GEORGE STREET
THE ONLY STUDIO ON GEORGE STREET

"Indians Gathering Wild Rice at Rice Lake, Ont."

One of the latest additions to Roy's famous souvenir post cards. Don't fail to procure them. At all dealers or

THE ROY STUDIO
140½ Hunter Street

GRAND OPERA HOUSE
J. TURNER & SONS, OWNERS AND MANAGERS
TO-NIGHT! TO-NIGHT!
And Every Night at 7.30 and 9.00
Prices 5c and 10c
Also Matinees Mondays, Wednesdays and Saturdays at 2.30 and 4 p.m.
Prices 5c

The finest Vaudeville and the largest and best Moving Pictures in the city and a first-class Orchestra, and a comfortable theatre to sit in and see a first class show.

MISS RAY MARSHALL, in her great Singing and Dancing Specialties.

PRICE & LEVIER, in their great Singing and Talking Act.

Don't miss seeing these acts as they are two of the very best.

Try THE GRAND to-night.

Silverware

Coupon given with every purchase of 10 cents or over. Walter M. Roebuck, corner Water and Smith streets.

The average weight of an adult is 150 pounds 6 ounces.

HER PHYSICIAN ADVISED

Taking Lydia E. Pinkham's Vegetable Compound

Columbus, Ohio.—"I have taken Lydia E. Pinkham's Vegetable Compound during change of life. My doctor told me it was good, and since taking it I feel so much better that I can do all my work again. I think Lydia E. Pinkham's Vegetable Compound a fine remedy for all woman's troubles, and I never forget to tell my friends what it has done for me."—MRS. E. HANSON, 304 East Long St., Columbus, Ohio.

Another Woman Helped.

Graniteville, Vt.—"I was passing through the Change of Life and suffered from nervousness and other annoying symptoms. Lydia E. Pinkham's Vegetable Compound restored my health and strength, and proved worth mountains of gold to me. For the sake of other suffering women I am willing you should publish my letter."—MRS. CHARLES BARCLAY, R.F.D., Graniteville, Vt.

Women who are passing through this critical period or who are suffering from any of those distressing ills peculiar to their sex should not lose sight of the fact that for thirty years Lydia E. Pinkham's Vegetable Compound, which is made from roots and herbs, has been the standard remedy for female ills. In almost every community you will find women who have been restored to health by Lydia E. Pinkham's Vegetable Compound.

LAKEFIELD FAIR SEPT. 27 & 28TH

Limits Removed and Fair Thrown Open to The Dominion in All Classes

The Directors of the Lakefield Agricultural Society have decided to remove the restrictions imposed in prize list as to residence of exhibitors and to open the Fair in all classes to the Dominion. The track and grounds have been put into excellent shape, and the prospects are first-class for a good Exhibition.

The Directors have decided to add a named race. Purse $15.00 divided as follows:—1st, $7.00; 2nd, $5.00; 3rd, $3.00 Open to horses owned by the following parties:—W. Northey, J. J. Bickell, R. H. Little, F. McKee, T. Bell, W. H. Down, M. Dean, James Tully, G. Nicholls, W. Elliott and Dr. Pulkinghorn. Entrance fee $1.00.

A new Band Stand has been erected by Mr. L. J. Labelle, manager of the Cavendish Lumber Company, Lakefield.

Prize lists, entry forms, &c., may be procured from the Secretary, Mr. W. Sherin, Lakefield, and entries in any of the classes may be made on the day of the exhibition.

3d1w.

Specials every day next week Watch our windows.
S. H. Knox & Co.

Thirty employees of the Manitoba Clothing Company, Winnipeg, had narrow escape when one of the walls of the building they were employed in collapsed.

ADAMS' STORE FOR WOMEN
393 George Street 466 Telephone

50c A PAIR Saved on These CORSETS FRIDAY and SATURDAY

120 pair of high class D. & A. Corsets will be placed on sale Friday and Saturday at one-third their regular price.

Every pair represents the newest Fall Directoire models, made of fine white French coutil, medium bust, long below waist, deep unbound skirt, with four wide garters, finest rust proof steels, four wide side steels, ribbon and lace trimmings. Back steels 18 inches long. Sizes 18 to 30.

REGULAR VALUE $1.50
FRIDAY and SATURDAY A PAIR $1.00
SECURE A PAIR OF THESE HIGH-CLASS CORSETS AND SAVE HALF A DOLLAR.
HARRY ADAMS

THE DELINES UNFRIENDLY

Domestic Harmony Didn't Reign in Household, It Was Stated at Inquest at Havelock---Crown's Machinery Set Moving in Belmont Township Murder Mystery.

From Our Own Correspondent.

Havelock, Sept. 23.—"We, the jury appointed to enquire into the cause of the death of Mrs. Hugh Deline, conclude that she came to her death by foul play. We consider the evidence points strongly toward her husband, Hugh Deline, having committed the foul play, and we consider the evidence warrants him to be sent up for trial for having been the cause of her death."

This was the verdict given after twenty minutes' consideration of the evidence taken at the inquest into the death of "Chrissy" Deline, who was murdered at her home in Northern Belmont on Thursday, September 15th, which was started before Coroner Kindred, of town, at 10 o'clock Friday.

Hugh Deline, husband of the deceased, who was arrested on Tuesday night, was brought down on the noon train by County Constable Cochrane.

Crown Attorney Wood, of Peterborough, conducted the prosecution, while G. N. Gordon, of Peterborough, was present in Deline's interest.

The coroner's jury was Fred Bennet, foreman; M. Lytle, Geo. Newton, Sr.; A. Buchanan, Jr.; Geo. Newton, Jr.; Robt. Buchanan, Sr.; Jno. Buchanan, Sr.; Jno. Buchanan, Jr.; E. Curtis, Jos. Doughty, Wm. McMullen, W. Newton, Thos. Buchanan.

THE EVIDENCE.

Mrs. Newel, wife of Samuel Newel, was first examined. She lives about a half a mile from the Deline home. Deline appeared at her home on Thursday night, after she had retired. It was twenty minutes to ten when she retired. She went to Mr. M. Lytle when Deline alarmed her, and got Mr. and Mrs. Lytle to go to the Deline home with her. Deline was there when they arrived. They went to the back kitchen and saw Mrs. Deline lying on the floor. They did not examine the body. Deline and Lytle went to inform some neighbors of the affair, and several came back with them, but the body was not examined, though it was seen lying at the east side of the back door. Mrs. Newel had known Mrs. Deline a little before.

Mrs. Deline had said to her that she did not want to have any more children, and would not yield to Deline any more. She wondered if all men were like Deline.

After he had given the alarm, Deline went to bed and slept, but none of the rest did. Deline had never examined the body up to Friday evening, although he had been asked to.

MRS. LYTLE.

Mrs. Lytle, who went with Mrs. Newel to the Deline home, was next examined. She corroborated the evidence of Mrs. Newel in regard to the finding of the body. They did not examine the body, but thought by its appearance that she was dead. Witness said Deline went to bed at about 12 o'clock, and had to be awakened in the morning at daylight. Next morning the body was examined. When the body was washed Friday evening the dress was found torn at the neck and human faeces matter was found inside dress under body.

PAINS IN THE HEAD.

Mrs. McMullen was next examined, and said that the body was left in original position until after coroner's jury had examined it. Deline made no explanation of how death came to his wife. Witness had said to the others that some one must have killed her, on account of the marks on the body. She had heard Deline say that his wife had had pains in her head for three or four years. Deline did not examine the body until after it was laid out. He did not want to see it, but on being prompted, looked at it. She had never seen Mrs. Deline before, until that night.

HELPED CLEAN BODY

Mrs. McCuaig, when examined, said that she arrived at the Deline home on Friday at noon. She helped to wash the body, which was very dirty. Body was stained and wrapper covered with human faeces matter. Her legs were bare up to the knee. She had never been acquainted with the deceased.

POST-MORTEM.

Dr. Holdcroft, who performed the post-mortem, was next heard. He performed the post-mortem at Havelock in the town hall, on Saturday, where the body was brought.

The body was apparently well nourished. There were marks on cords around wrist, bruise on shoulder, several ebrasions on face, and cut on inside of right ear.

He had come to the conclusion that death was due to shock. The injuries on the body would not cause death. Marks on body would show that there had been a struggle. The human faeces would indicate fright, and there must have been some floundering around of the body to have stains about the body.

Dr. Ford, of Norwood, who assisted in the post-mortem, agreed with Dr. Holdcroft, and said that the condition of the heart would show that she had died suddenly, but that neither internal or external injuries would cause death.

DECEASED'S MOTHER

Mrs. Parks, mother of the deceased "Chrissy" Deline, when called, said that she arrived at the Deline house on Sunday. She took charge of the clothing which her daughter had worn at death, and gave them to Constable Williams. Her daughter had said, "Oh, mother, you don't know the life I lead," last fall while on a visit. She did not want her daughter to marry Deline, and had never given her consent. She knew nothing of pains in her daughter's head.

DELINE'S STATEMENT

Samuel Buchanan, son of Jas. Buchanan, said he knew Deline, who worked for his father on the day of the tragedy. He had left his place at about dark. It is about one mile to the Deline home. On Monday morning before, Deline had said he didn't know what to think about his wife. That she had pains in her head, and he would not be surprised to go any time and find her dead.

Wm. J. Doughty said that he had also heard Deline say that he would not be surprised to go home and find his wife dead. He said he had doctored with two physicians where he came from and also with Dr. Holdcroft, Havelock.

Robt. Buchanan had also heard Deline say that his wife had pains in her head. He said that he expected to go home some night and find her dead. He did not know what he would do with the children if she died. Deline also said that his wife did not want him to go to the doctor.

Ethel Buchanan, when sworn, said that she had seen Mrs. Deline between five and six o'clock on Wednesday. Mrs. Deline said she was feeling some better, and that the pain in her head was bad at times, and then it would get better. Mrs. Deline said she had been taking medicine and that it did her no good. Deline got a bottle of patent medicine on the day of the tragedy. He said it was for his wife. Deline left her place a little after dark on Thursday. She thought it was about seven o'clock.

GOT NEW TROUSERS

Wm. McMullen said that Deline lived a little over half a mile from his home. When he arrived at Delines Deline sent him in to get a pair of trousers. Deline said that he had torn his pants getting over the fence. Deline rolled the old trousers up and placed them in the cellar window. When McMullen next saw them they were in the cellar between some barrels. He did not see anything wrong with the trousers only a tear in them. He said that he had told Deline to go to bed.

Matthew Lytle had also seen the discarded trousers. There was nothing wrong with them any more than that they were torn. Deline, after giving the alarm, was asked by Lytle what was the matter with his wife, and he said she had a bad pain in her head.

County Constable Williams had taken Mrs. Deline's clothes to Toronto, to the public analyst. He also got Deline's trousers. The trousers smelled very bad. Traces of human faeces matter were evident from the knee down on trousers. On Monday he asked Deline what clothes he had on on the night of the tragedy. He said he had on the same clothes, only he had changed his shirt. He then said, when further questioned, that he did not have on the same pants, and said his other trousers were in the cellar. In regard to the stain on pants, Deline had said his young boy had caused it some time before, he did not know exactly when.

Dr. Holdcroft was sure that the matter on the trousers which Mr. Williams had shown him, was human excretion.

The evidence was completed at 3.45 and the jury retired. At four minutes after four o'clock they returned with the above verdict.

Deline was remanded to appear at the court house at Peterborough.

He was taken back to Peterborough on the evening train by County Constable Cochrane.

Deline, although in no way excited at the inquest, kept a keen eye and ear during the taking of evidence.

The pants discarded by Deline on the night of the tragedy, as well as the wrapper worn by his wife, have been sent to the Dominion analyst at Toronto for examination of the matter on both garments, to see if they are similar.

THE CANADIAN LADY
For style, wear and comfort try "The Canadian Lady" Boot at $3.00, $3 50 and $4 00
T. C. Elliot, 392 George Street.

Pianos to Rent.

Pianos and organs rented from $1.00 per month up. Six months' rent allowed in case of purchase. The J. M. Greene Music Co., Limited, George St.

Peerless Peninsular

Is Honest All Through—
In Little Things As Well As Big

For example, let us take the OVEN.

The oven bottom of all sizes is 20 inches deep. This is the actual depth of the oven floor, the part of the oven that is of the most value to you. We do not include an inch or two in the bottom of the oven door.

Measure the oven bottom of other ranges—especially those with swing doors—and see if the ovens come up to this specification

"Peerless Peninsular" is a big, honestly built range—full size—with all the new conveniences of the most expensive steel ranges—and with the durability of cast-iron which is superior to steel in lasting qualities.

"HARMONY", "CONSTANT" and "ADANAC" have the same quality, workmanship and construction as the "Peerless", the difference is only in the outer appearance.

Let us show you all four styles—or write for illustrated booklet. 111

CLARE BROS. & CO., LIMITED, - PRESTON, Ont.
ADAM HALL & SON, Peterborough, Ont.—Agents.

OIL ON THE STREETS NOT AS BAD AS IT SMELLED

Keeps Down the Dust Effectively and Those Who Complained About it Approve of it Now—Ald. Phelan Favors a Second Coat for George Street—Not Rubidge Street—He Lives There.

While the city fathers will frankly admit that the man who wrote the "Garden of Roses" wasn't inspired by the smell of the oiled streets of Peterborough, nevertheless, they think that the oiling of the roads as a good thing.

There were some objections to the odor of the oil that was placed on the streets, but Mayor Morrow stated at the Board of Works meeting last night that a prominent merchant told him that the oiling of the streets was a most satisfactory procedure—and from the way the board congratulated themselves all round, it may be taken for granted that they consider the experiment a success.

Later in the evening Ald. Graham suggested that a second oiling be given Rubidge street. The city engineer thought that the objections of the residents in that vicinity against another sprinkling of the oil were as strong as the odor of the oil itself. However, the motion was seconded by Ald. Metheral and carried

FAVORED GEORGE STREET.

Ald. Phelan lives on the oiled section of the street. He coyly ventured the opinion that George street should be given another coat in preference to Rubidge street, as the main avenue was the most generally used.

Was it to avoid the smell or a sense of civic duty that prompted Ald. Phelan's suggestion?

OILING WILL BE COMMON.

Ald. Hicks thought that oiling the streets could be adopted on a comprehensive scale next year, and suggested that the city take steps to make provision about the supply of oil.

"Don't you think that the disagreeable smell would leave the oil if it were kept over and not put on too fresh?" asked Ald. Graham

"Well, we might get a barrel of rosewater and put it in every tank," replied Ald. Hicks

But seriously the aldermen think street oiling is a capital thing, and admit that, while it was really disagreeable while the odor lasted, say that it is giving every satisfaction now as a dust allayer.

On suggestion of Mayor Morrow, men will clean off the crossings where the caked oiled earth has dropped off from the vehicle tires.

Ald. Phelan thought the gutters on George street street should be raked up, and the committee seconded his idea.

TO RENT
Solid Brick House

Desirable locality, large grounds and beautiful lawn with shade trees and garden; interior of house, large square hall with winding stairway finished in hardwood, front and back parlors with fire places and mantles, dining room and kitchen, summer kitchen and woodshed, hot water heating, electric light fixtures, cellar full size of house with brick partitions, fruit room, furnace room, five bedrooms, bath room furnished complete with floor oil sanitary finish on walls towel racks, etc Possession given at once. Further particulars apply to

R. A. Elliott & Co.,
Real Estate Agents, 387 Water Street

GRAND OPERA HOUSE, WEDNESDAY, SEPT. 28th
THE FAMOUS ABORN ENGLISH GRAND OPERA COMPANY
Now on its First Tour of the United States and Canada, presenting Balfe's Masterpiece
"THE BOHEMIAN GIRL"
PREMIER CAST. POWERFUL CHORUS. Selected Grand Opera Orchestra.
One Hundred Singers and Musicians.
Splendid, Artistic and Comprehensive Production
Prices:—Box Seats $2.00. Lower Floor $1.50 and $1.00. Balcony 50c-75c-$1.00-$1.50. Plan opens Monday

PICKLING SEASON

The pride of every housewife is to put down the most tasty and appetizing Pickles that her time and superior knowledge will permit.

To get the best result she must use pure and high grade spices and vinegar which alone will impart that delightful flavor as well as keeping quality.

Try our high grade pure SPICES and VINEGAR and you will always use them.

E. F. MASON, GROCER 429 GEORGE-ST.
Telephone 78.

September WEDDING GIFTS

A cordial welcome awaits callers, as well as buyers, of September Wedding Presents at Schneider's. Beautiful pieces in—

Sterling Silver and Plated Ware
New things in Flat Ware
Cut Glass of Special Merit
Fancy Clocks — gold plated and fancy wood

Put Schneider's on your shopping list for Wedding Gifts.

SCHNEIDER'S
Jeweller and Optician
391 George St., Peterboro'
Issuer of Marriage Licenses

PHOTO SUPPLIES

A full line of Anthony Scovil Goods, Cycko Papers, Kodaks and Cameras.

HIGH-CLASS PHOTOGRAPHY

Expert posing and lighting enable us to produce portraits of merit--pictures that please

The Lendrum Studio
170 CHARLOTTE ST PETERBOROUGH

YOUR CHANCE

To buy a fine, modern home on Weller street with 66 ft. lot, in the market for a few days only.

Have you a house and lot in the city to exchange for 14½ acres, with brick house and outbuildings, 2½ miles from the city?

See us about this.

Let us know your wants in the real estate line. We can supply them.

A. Brown & Co
396 Water Street. Phone 126

BARGAINS in PEARS

The Choicest Lines of
PEACHES, PLUMS
FRESH VEGETABLES
TOMATOES
CUCUMBERS, Etc.

MINICOLA BROS.
WHOLESALE AND RETAIL
Hunter Street - Both Phones 337

Real Estate

City and Farm Property for sale or to ren
MONEY TO LOAN.

C. BLEWETT, 332 George-st., Peterboro
Office Phone 1221.
House Phone 566

W. & A. Kingdon

PRACTICAL PAINTERS, PAPERHANGERS
DECORATORS, GILDERS, ETC.

ESTIMATES GIVEN.

All work guaranteed. First class and only the very best materials used.
Orders promptly excuted.
A share of your patronage is solicited.
Our aim to merit your recommendation.

Address — 762 Water Street
Phone No. 1140

Great Snap

Just imported
FRY'S NUT MILK CHOCOLATE
made especially for us
40c lb.

This Chocolate is filled with almonds and nut and is equal to any other 50c or 60 cent line.

COLEMAN BROS.
462 George-St.

JUST IN

Latest Harrison Fisher Picture Post Cards
Exquisite Hand-Colored Cards
PICTURE FRAMING

PILLSWORTH'S
PICTURE AND ART STORE
345 George Street.

IF YOU THINK OF PUTTING
VERANDAH CURTAINS OR AWNINGS
of your house we will be pleased to give you an estimate for the work.
Verandah Furniture, Hammocks, Et

J. J. Turner & Sons
George Street.

Peterboro' Business College

Is a linkin Canada's Greatest Chain of High Grade Colleges founded during the past twenty-six years. This chain is the largest trainers of young people in Canada and it is freely admitted that its graduates get the best positions. There is a reason; write for it. A diploma from the Commercial Educators' Association of Canada is a sure passport to success.

You may study partly at home at home and finish at the College.

Enter any day.

FALL TERM NOW OPEN

PETERBORO' BUSINESS COLLEGE
GEO. SPOTTON, Principal

"It's Confidence That Does It"

Your Day Off

Will not be complete without something nice and toothsome for

PICNIC LUNCHES

SUCH AS

JELLY POWDER, MARMALADE
HORSE-SHOE and CLOVER-LEAF
SALMON, FRENCH SARDINES,
HAM, CHICKEN and TONGUE
FINE OLD CHEESE,
MacCONACHIE'S SAUCE
MIXED PICKLES.
A FULL RANGE OF CHRISTIE'S FANCY BISCUITS; ORANGES, LEMONS,
COWAN'S CHOCOLATES
LIME JUICE, RASPBERRY,
STRAWBERRY and
CURRANT WINE,
Unequalled in Purity.

PORTER S. WHITE
336 George St. Phone 280

WHO'S COMING AND GOING

Mr. J. T. Knox, of New York, is at the National.

Mr. E. W. Griswold, of Syracuse, is at the National.

Mr. James Dickson, of Campbellford, is at the Oriental.

Mr. A. E. Colville, of Campbellford, is at the National.

Mr. and Mrs. W. T. Shannon, of Smith Falls, are at the National.

Mrs. T. J. Kennedy, of Sault Ste. Marie, is staying at the Oriental.

Mr. Sidney S. Surger, of Fenelon Falls, is a guest at the National.

Mr. and Mrs. J. T. Shannon, of Sarnia, are registered at the National.

Miss Annie Reid is spending a couple of days visiting friends in Omemee.

Mr. William Harper, of Montreal, is spending a few days here, the guest of his parents.

Mr. and Mrs. J. M. Courtice, of Clifton, are visiting Mr. and Mrs. T. E. Pratt, Water street.

Mr. Rehill, accompanied by his daughter, Miss Ethel Rehill, are at Lindsay attending the exhibition.

Miss Florence Silk has returned home after spending her vacation at Toronto and Owen Sound.
Personal

Rev. Dr. Langfeldt was in Fenelon Falls yesterday to preach at the Harvest Festival at St. James' church.
Personal

Mr. J. I. Allen, accompanied by Mrs. Allen and son, returned home last evening from an eight days' visit to Newark, N.J., New York, Yonkers and Montreal.

New Fall Fashions

ARE HERE

Canadian Furnishing Co. caters specially for Credit Custom. You can have the LATEST STYLES at LOWEST PRICES and need pay only

$1 a Week

Such credit puts a New Fall Suit or Coat within the reach of every Woman and Miss, Man and Boy in the City.

FURS of the best quality.

HOUSEFURNISHINGS in the best styles and in all kinds.

CASH OR CREDIT

THE CANADIAN FURNISHING CO.
163 CHARLOTTE STREET

RALLY SERVICES AT KNOX CHURCH

Afternoon Service for Sunday School and Special Rally of Men at Night

Knox church will hold rally services to-morrow, and special preparation has been made. The Sabbath school rally, at which all the old scholars are looked for, will be held at 3 p.m. A printed order of service will be used. The offering will be given to assist scholars in the mission stations of Northern Ontario. Rev. J. A. Stewart, of Hespeler, will give an interesting address.

In the evening the annual rally of men will be held. Rev. Mr. Stewart is coming from Hespeler for this service, and will address the men. A male choir will assist in the service. A helpful and interesting day is looked for.

A MESSAGE TO PROTESTANTS

Will be the Subject on Which Rev. J. R. Webb Will Preach Sunday Evening

It is not often that the Review has the privilege of announcing the subjects of the sermons at Murray street Baptist church, but it learned that to-morrow the pastor, Rev. J. R. Webb will preach on the topic "A Message to Protestants."

The subject of the sermon implies a great deal and the preacher will doubtless give an interesting discourse on this particularly timely topic.

TO-MORROW AT ST. PAUL'S CHURCH

Services of a special character will be held in St. Paul's church to-morrow in connection with the annual "Rally Day" of the Sabbath school. In the morning the pastor will preach a special sermon to parents on "The Religious Education of the Young." In the afternoon the "Rally Day" services themselves will be held, when addresses will be given by Sheriff Hall and Mr. George McKay, of Philadelphia. At four o'clock there will be a meeting of the boys of the congregation, which will be addressed by Rev. J. A. Stewart, of Hespeler. In the evening the pastor will preach a special sermon to young men, and at the close of the service, a meeting for men only will be held by the Brotherhood of St. Paul, when Mr. McKay will give an address.

CHIMES FUND

Complying with the idea as suggested by "Citizen," the staff of the Review to a man subscribed to the chimes fund, the amount being acknowledged in another column. The idea, it is hoped, will be taken up by all the workshops and factories of our city, so that when the bells ring out in future days all will feel that they helped. A fixed sum, say of 10, 15 or 25 cents each, helps along the idea and does not prevent any more deeply interested giving outside the workroom collection. It has also been suggested that the labor unions will be approached as well as the secret and friendly societies, so that the interest will be general to a degree. We all want those chimes, that's certain, and when on the "day that was made for man," also the days, there is something to celebrate, we'll hear the bells and all will feel a long felt want is gratified.

Robert Fair & Co., Ltd. are showing a full assortment of the regulation design in heavy Cotton and Lawn Aprons for Domestic Science Students.

A PRODUCTION OF DISTINCTION

At the Grand Opera House, one of the most important events so far announced is the coming of the Aborn English Grand Opera Company, now making its initial tour in America, whose engagement here will be for one performance on Wednesday night, September 28th, when they will present Balfe's most melodious and most popular opera, "The Bohemian Girl."

This aggregation has never before visited any but the very large cities where it was possible for them to remain for continuous runs of five, ten or fifteen weeks. The seat sale opens Monday morning.

KID GLOVES
T. C. Elliot opens, this Fall, one of the largest Kid Glove Departments in Peterborough. All the best makes are shown — all shades

An Appreciation

To the Editor of the Review.

Peterborough, Sept. 24th.

Sir,—As a visitor to the Brinton Carpet Works yesterday, I was greatly surprised at the size and importance of this industry, and the splendid work which is being turned out there. The appearance of the buildings is perhaps misleading, and I feel sure that people who view them from the street car receive no idea of what is going on inside.

One hundred and fifty persons are busily employed, and the industry is certainly a valuable asset and a credit to Peterborough.

Peterborough citizens should, it seems to me, ask for and give the preference to Brinton carpets when buying.

Indeed, it is to their interest in every way to do so, for they will not probably secure a better article.

Yours, etc.,
VISITOR.

The Unseen Parts of a Coat

We would like to give a photographic reproduction of the unseen parts of a Semi-ready Coat—with the tailoring made as only we make them. Newspaper photos do not permit it.

The inside, the vital parts of tailoring—canvas, linen, haircloth, and even the stay tape, are all English shrunk—the cold water process. The result is a permanent non-cockling, unbreakable front.

Semi-ready Trousers and Vests are made equally as well as the coats—the $15 Suits have all the superior points of workmanship that are in the $20, $25 and $30 Semi-ready Garments.

Cressman's On George Street

CITY NEWS ITEMS

Judgment Next Tuesday

Judgment by his Worship, County Magistrate Edmison, in the Samuel Oliver case will be given Tuesday afternoon next at three o'clock.

Only a Scare

The fire department was called out last night at 10.20 for a run to the Peterborough Cereal Works at the foot of Simcoe street. A miniature blaze was caused by sparks from a motor. No damage of any account was done.

Meetings Over for Season

The Central Park meetings will be discontinued for this season. The Christians at the Gospel Hall hereby extend their hearty thanks to the city council for the privilege of using the park, and to all who contributed in any way to the great success that has characterized these open air meetings.

Big Granite Sale Monday S. H. Knox & Co.

Band Instruments

Mr. Jas. F. Knox, of London, Eng., is in the city representing Boosey & Co., the celebrated band instrument makers. He has a full range of instruments, in silver plate, which will be on view at the Greene Music Co. warerooms, Opera House Block, George street, this (Saturday) evening. These instruments are those used by the Grenadier Guards Band, which played during the Toronto Fair.

Dancing Classes

Conservatory Hall, Miss I. Coventry, instructress.

Junior Class—Friday, September 30th, 4.30-6.00 p.m.

Senior Beginners' Class—Thursday, September 29th, 8.00-9.30 p.m.

Senior Advanced Class and Social Evening—Friday, October 7th, 8.00-10.30 p.m.

Special classes in Physical Culture, Fencing, Fancy Dancing. Private lessons arranged for. Terms on application. 3d

Good Music at the Y.M.C.A.

The men's meeting at the Y.M.C.A. will be addressed by Rev. H. J. Keith, M.A., to-morrow afternoon, and the male quartette of the Park Street church will sing. This ought to bring a good crowd of men out, for both of these features are popular in Peterborough. There will be bright singing for everybody. It is said that a man cannot help singing when he gets in a crowd like that. The meeting opens with a song service at 4.15 sharp, and closes at exactly 5.15.

Rev. A. H. Brace Leaving

Rev. A. H. Brace, of Cobourg, preaches farewell sermons to his congregation of that place to-morrow night. Rev. Mr. Brace has a number of churches before him, but has not as yet decided which to accept.

Miss Wilhelmine Gumpricht
A.T.C.M.; A.O.C.M.
(Graduate of the Toronto Conservatory of Music)

Teacher of Pianoforte
Studio:—535 Aylmer St. Phone 603

Bricklayers Wanted.

Wanted, at once, apply Can. Leonard Construction Co., Ltd., Quaker Oats Works, Peterborough.

SPECIAL OFFERINGS

Our list of bargains grows each day as Xmas approaches. Want of room at that season compels us to start early to make a clearance.

Every department is filled with innumerable good things at bargain prices.

Our prices defy competition. Read over a few of them:—

16 Dinner and Tea Sets, combines 101 pieces to set. Decorated with gold pattern under glaze and will not wash off, good assortment to choose from. For **$9.98**

35 full size Chamber Sets, floral print in pink, green, blue and brown, with rolled edge basin. Only **$1.98**

150 dozen white Cups and Saucers. You can have 12 cups and 12 saucers, for............. ..... **58c**

170 dozen blue Decoration Cups and Saucers, 1 dozen of each for.... **60c**

60 China Tea Sets, Kermes shape cups beautifully decorated, 40 pieces to set, samples are shown in our window. Only for set..... **$3.99**

WALL PAPER DEPARTMENT

800 rolls bedroom Wall Papers, regular 10c and 12½c. Clearing at **7c**

500 roll German Wall Papers. The cheapest price you can get on any German paper, no matter how poor a quality is 20c. We are clearing 40c quality at... **15c**

685 rolls, green, red and brown dining-room or hall Papers, some stripe Turkish design, other floral. They are all up-to-date and worth 3 times what we ask you for them. For roll..... **10c**

WINDOW SHADES

432 Window Shades, best quality with hartshorn rollers, slightly soiled. Clearing at.................. **39c**

85 duplex green on one side and cream or white on the other, with best hartshorn rollers, slightly soiled. Each... **34c**

108 Curtain Poles 1⅛ inch by 5 feet long in white cherry or oak, 2 silver ends, 2 brackets and 10 rings, the whole outfit only.................. **37c**

Go to ROUTLEY'S if you are desirous of saving on all your purchases.

379 GEORGE ST. PETERBORO' | **ROUTLEY'S** | 262 QUEEN ST. TORONTO

ACCIDENTAL DISCHARGE OF GUN KILLED CHILD

Eighteen Months' Old Child Found Hidden Away Shot-gun—Shot in the Head.

Cavan, Sept. 24.—The 18 months' old child of Mr. and Mrs Wm. Finley Lotus was shot and instantly killed by the discharge of a shotgun with which he was playing, on Tuesday morning. Just how the accident happened is not known as there was no eye witnesses to the affair. The child had gone over to a neighbor's to spend the day, and it was during the momentary absence of the people of the house that the tragedy took place, it being supposed that the child had found out the whereabouts of the loaded gun kept behind the door and while handling it in a careless manner it went off. The charge entered at the front of the head and came out at the back, death being instantaneous. The parents are prostrated with grief, it being their only child. The funeral took place on Wednesday. The child was a grandson of Mr. Ephriam White, of Cavan.

PLAN WIDESPREAD WAR IN INTERESTS OF REFORM

Temperance and Moral Reform League Will be Particularly Active -- A Censor Committee for Five Cent Vaudeville May be Appointed.

The Temperance and Moral Reform League met last evening in the Y.M.C.A. parlors. Mr. F. R. Hassard, the newly-appointed president, was in charge. From the discussion last night it is the intention of the league to wage a more vigorous campaign than ever.

THING EIGHT HOTELS ENOUGH.

At last evening's meeting the plans for the next campaign were discussed, and for the reduction of licenses in the city. The league still maintains that eight hotels would comply with the requirements of the city. The prevention of slum tendencies was also brought up.

It was thought that a city by-law should be passed prohibiting buildings being used as residences where there is no public street frontage. It was a well-known fact that buildings used as residences near the back of lots and in the rear of lanes have a tendency to become haunts of vice eventually. It is also known that there are a few cases of it already in the city. Now is the time for a by-law to be passed.

SADIE SALOME GO HOME.

Another thing discussed was the complaints that arise regarding the general tendencies for evil of the vaudeville at some of the moving picture shows. It was held out that while clean cheap amusements are desirable, as long as they are clean, in some cases the moving picture show is being used as a means to introduce low-class vaudeville. A committee may be appointed to investigate them and see if anything can be done to prevent it.

The league proposed to consult with the Board of Education and Ministerial Association with the intention of joining forces in the efforts to promote morality and work jointly for the elimination of evil forces from the city.

They would also appreciate any information that would be of material service to them in checking the violations of law-breakers in this connection..

AN UNUSUALLY GOOD PROGRAM

Will be Given at the Opening Popular Concert by the 57th Regimental Band at Armouries on Friday — Miss Hallihan and Ark Quartette Will Contribute.

The first of the series of popular "R" month concerts to be given by the 57th Regimental Band will be held at the armories next Friday night, when the band will be heard in a very excellent programme, and will be assisted by Miss L. Hallihan, who will sing "The Holy City" and "Killarney," and the Ark Quartette will also be heard in humorous numbers.

Among the band numbers will be a grand pastoral and hunting scene "La Fremersberg," and a descriptive idyll "The Mill in the Black Forest." The latter selection was one of the feature numbers of the Grenadier Guards Band at its recent visit to the Toronto Exhibition. The selection of Harry Lauder's songs, which have attained such sweeping popularity in Canada. The arrangement includes "I Love a Lassie," "I Loved Her Ever Since She Was a Baby," "Annie, My Scotch Bluebell," and other Lauder gems.

Seating capacity for five or six hundred will be provided, and there will also be standing capacity for five or six thousand.

WAS WARMLY WELCOMED REV. E. A. PEARSON BY NEW CONGREGATION

Hamilton Spectator.

The congregation of Central Methodist church last evening taxed the capacity of the lecture room to its utmost to extend a welcome to Rev. E. A. Pearson, the new pastor, who since his induction into the Central church pastorate, has established warm friendships with the members and all others with whom he has come in contact. The ushers were kept busy trying to seat the people, and many could not get into the large Sunday school building.

W. J. Waugh occupied the chair and opened the meeting with a brief address of welcome on behalf of the congregation. He referred to the strides the church had made since Rev. Mr. Pearson had assumed the pastorate, and said that church could not have done better in a long search than to get Mr. Pearson. The prayer meetings held every week were far more successful than they had been since the amalgamation of Gore and Wesley churches. The Sunday congregations were also growing larger every Sunday, and the church was being established on a firmer basis every week. The interest in the different church societies and organizations was enhanced also.

Other officials of the church also spoke.

In reply to the warm words of welcome tendered him the pastor stated he was greatly pleased with the warmth of his official welcome. The beginning of his pastorate was even more than could be desired, and he hoped it would continue to be as happy and satisfactory to himself as it had been so far. The warm welcomes tendered him in every home he had visited had helped him greatly in the beginning ,and he was sure he would continue to receive the hearty support already accorded him. He thanked the members heartily for the pleasent opening of his pastorate, and the many kindnesses extended him on every occasion.

PROGRESS OF THE CAMPAIGN

The office of the General Secretary was the scene of great excitement last evening. Each of the Committeemen were anxious to be first in getting in their new members, and it kept the office staff busy taking in applications and making out receipts. That the men are working is very evident. All over town the talk is about joining and wherever the Campaign is mentioned it is with the kindliest sympathy.

One of the encouraging features about the Campaign, and one that is quite logical, is to be found in the fact that as soon as a young man joins he brings in a few more. This makes it difficult to tell just where the increase is going to stop. One young man who had to be coaxed to join on the first day of the Campaign has induced three of his friends to join since. Another boy who was presented with a ticket by his employer is bringing in two of his chums. Like an avalanche, it grows as it progresses.

Don't let anybody think that there are no discouraging features about this Campaign. It would be a strange Campaign if that was the case. One of these is found in the fact that some who were counted on to be leaders have not raised a finger so far to help. It is still expected, however, that these are just waiting until they see the need of re-enforcements and then they will add strength to the work.

Two of the Clergymen of the city have joined and one of them in joining said: "I consider it a great priviledge to become a member of the Young Men's Christian Association and to pay my fee like the rest. You are doing a good work and this is one way in which I can show my appreciation." Just in this connection it might not be out of place to say that the Y. M. C. A. rests it's claim for a place among the agencies of the Christian Church upon two truths! the power of enviroment to mould character and the adaption of religion to redeem man. Many a young man who could not be induced to go to Church, has joined the Y. M. C. A. for the use of it's many priviledges and has been led to serve in the Church through friends made there. Sixty years of existance has amply proved this. The leaders of the Church have been among the foremost to pay tribute to the efficiency of the Association to accomplish the task of reaching and holding young men for the Church.

BRIEF AND BREEZY

Ban Johnson picks the Athletics to beat the Cubs in the world's series.

Shimonese, the winner of the King's Plate in 1909, is to be sold by auction, with a number of other horses at Toronto this week.

O'Keefe's PILSENER LAGER

"The Light Beer in the Light Bottle"

Is Far Better Than The Government Regulation Requires

The Canadian Government regulation, regarding the brewing of lager, is probably the most exacting in the world.

It calls for a brew of Hops, Malt and Water only. The American Government places no such restrictions on her brewers.

O'Keefe's "Pilsener" not only complies with the Canadian Government regulations—but is brewed of the very finest Hops and Malt, and pure filtered Water.

"The Beer with a Reputation"

Ask your dealer for this fine brew of O'Keefe's. 222

THE O'KEEFE BREWERY CO., LIMITED. - TORONTO.

SAFES NOW DEFY BOLD BURGLAR

A war that has been going on for a century with much loss of money and some loss of life seems to have been ended, with the victors holding what they have and the losers in full retreat. This is the war between the safe makers and the safe blowers, in which the latter have been defeated. The struggle between them has been much like that between the big guns and the protective armor of the men-o'-war, although in this case the competitors were much more fairly matched than the safe makers and the burglars. From the beginning odds were always strongly against the latter. The only point in which they might be supposed to have an advantage was in their far greater incentive. While a safe maker might get $1,000 for a good safe, a bank robber might get $100,000 by breaking it. Of course, the penalty for failure to make a thoroughly good safe was a bagatelle compared with the penalty for failing to burst it open and being caught. So the advantage of the burglar was more than balanced by this compensation, and he may be said to have played the game out with every point against him.

CHISEL AND DRILL.

Unequal though the conflict was, it has gone on with varying fortunes for many years. The first iron safes served to keep out burglars who came empty handed to the job. As soon as one got a good chisel, a file, and a "jimmy," he pried them open with little difficulty. Then when there was an improvement made on the iron box, and the first of the modern safes were put on the market, the crowbar and the file were baffled for the moment. These safes were usually exposed on all sides and presently the burglars introduced their steel drills, bored holes in the side of the safe, and through them manipulated the locks. The makers retorted by hardening the steel so that no drill operated by hand power could pierce the sides in any limited time. So the burglars turned their attention to the doors.

ATTACKING THE DOORS

They found very few safes with perfectly fitting doors, so they were enabled to make many a rich haul by driving a wedge into the crack and forcing the door. Another method was to use a very fine steel saw, and working through the crack, cut the bolts in two. Whereupon the safe manufacturers turned out a safe with overlapping flanges and interlocking joints. The next move was to concentrate on the spindles, which was then the weaker part of the safe. They were often drilled, driven in or pulled out, and an opening made, through which the locks could be reached. A new method of construction blocked this lead. Then came the era of nitro-glycerine. The burglar got out his old drill again, and, armed with it and a bottle of his "soup," he left a trail of wrecked safes behind him.

THE ERA OF NITRO-GLYCERINE.

When he struck a safe where the drill would make no impression, he attacked the door. The liquid would seep through cracks that the point of a knife would hardly enter, and thus they blew the safe open. Even where the doors made a water tight compartment, the burglar merely had to scrape a little paint off the edge of the door. Then he had a crack ready for his nitro-glycerine. There are thousands of these painted safes in use now, all of them easy enough prey for the "yeggman" who handles nitro-glycerine. The big modern safes, however, are as secure against the "soup" as against the crowbar. They are made without paint, their whole outer surface being of polished steel, with no cracks or crannies anywhere. The door is so hung that it fits parallel with the jambs. It is made to fit so closely that a closed door that admits water after being immersed in a vat for a week is condemned and is ground once more.

BURGLAR PROOF.

A modern improvement is a round door, which can be made to fit more tightly than a rectangular door. The safe door is a very complex piece of mechanism, often composed of thousands of pieces, each of which is made accurate to the thousandth part of an inch. Frequently it is two feet thick and weighs 20 tons. The body of the vault is usually built up of steel plates, screwed together from the inside, a hard and a softer steel being used alternately, one having greater resisting power to drills, and the other to explosives. A short while ago a safe of this kind went wrong in a Province bank, and could not be opened. The makers were notified and sent a force of experts to work on it. These men had complete working drawings of the safe, and were supplied with every took they required. It took them just twelve days to force their way into the safe. Imagine how long it would have taken a gang of yeggmen, who would have to work in silence! The electric arc, with its terrific heat wave, is the latest tool a burglar has attempted to use; but the safe makers have prepared an insulation proof against electricity, and now claims to have finally won the battle.

The Prince Rupert, B.C., district salmon pack will be large this year. An estimate of 450,000 cases has been made.

The Beatrice, B.C., silver-lead mine, one of the leading mines of the Lardeau district, will resume work on a large scale recently.

The Grand River Country Club, at Bridgeport, Ont., will be opened shortly. It cost $13,000.

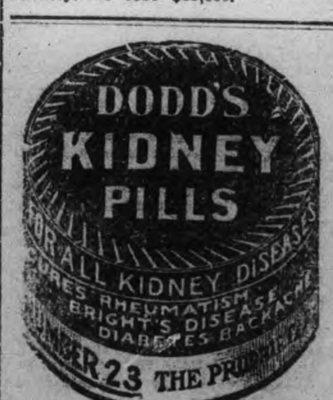

AKEY'S LIVERY STABLES

The Livery and Boarding Stables run by Jas. Akey as the Oriental Livery, is

REMOVED to No. 421 CHAMBERS STREET

formerly occupied by Robt. H. Gibbs. Owing to Mr. Jas. Akey's increase in business he has found it necessary to occupy larger premises as he is increasing his stock of A1 Horses and Carriages to suit the demands of the public and trade. These premises will be formally occupied on Sept. 8th.

JAS. AKEY, - - - Proprietor

N.B.—This will be a first-class stable for boarding horses as it will be open day and night. It is well ventilated and handy for business men.

Chimes Fund

Men and girls of the Brinton Carpet Works to the number of about sixty yesterday became subscribers to the chimes fund—a most creditable showing. The Review office sent contributions from all its employees, and the first installment was received from the C.G.E. works. All these valuable and highly valued gifts, chiefly from the artisans of Peterborough, together with several individual subscriptions, brought the fund at noon to-day to $4,355.50.

One hundred and fifteen students are registered at the Western Medical College, London.

Pipes worth $600,000 are being distributed ready for the sending of natural Gas from the Tilbury fields to London, Ont.

STOCKS and BONDS

WARREN, GZOWSKI & CO.

Members Toronto Stock Exchange

Traders' Bank Building, Toronto and 25 Broad Street, New York

William Rannie, for 21 years tax collector of Chatham, Ont., has resigned.

THE ONTARIO CONSOLIDATED MINES, Limited.

AUTHORIZED CAPITAL $850,000.00 — PAR VALUE OF SHARES 25c EACH

10 acres in the richest part of Cobalt, the world's most famous Silver Field. 4 acres prospected, showing 6 well defined calcite veins. Shaft 60 feet deep and all necessary buildings on property.

Write for prospectus, maps and special letter.

APPLICATIONS FOR STOCK FILLED IN ORDER OF RECEIPT.

For Further Particulars Apply

MERSON & CO.

Members Standard Stock and Mining Exchange
16 KING ST. WEST, TORONTO, CANADA.

"HOTEL LENOX" BUFFALO N. Y.

FIREPROOF THROUGHOUT

MODERN HIGHEST GRADE UNEXCELLED SERVICE.

Patrons may take Taxicabs or carriages from Depots or Steamboat Landings direct to hotel, charging same to The Lenox.

EUROPEAN PLAN
$1.50 per day and up

Attractive Restaurant Prices.

When in Buffalo stop at The Lenox The accommodations and service are sure to please.

C. A. MINER, Mgr.

THE CAR TO BUY

Russell-Knight

The Car Noted for its Great Power, Flexibility, Quietness and Endurance

Russell-Knight 1911 Models: 22, 26 and 38 H.P.

CRITICS CONFOUNDED

Interested critics said a year ago: "Do not buy a Knight motor, it is an experiment—in a year or two it may be all right."

Partly this is true—the Knight engine will be improved. Quite frankly we venture to hope that each Knight engine and each Russell car we make will be better than the one before. We believe that our 1914 cars will be better than those of to-day.

But this is the fact that must be borne in mind:—

The Knight engine built in its first year, by the first firm building it in a commercial way, under official observation, put up a performance which no valve motor made by any firm after years of experience has been able to equal.

Is not this conclusive proof of Knight superiority?

Then consider that since that time the engineering skill of five of the leading engineering firms of the world have worked for the improvement of the motor, and have been aided by the experience of over 2,000 users.

To-day the Knight motor stands on its record in all quarters of the globe as a tested, tried-out product of superlative excellence.

In the 1911 Russell "38" you get the culmination of this work in engine design.

Send your name to receive new catalogue of Russell 1911 models with prices.

All Motor Supplies in Stock

DRUMMOND & DUFFUS

135-137 SIMCOE STREET

Do your baking with flour made exclusively of the HIGH-GRADE constituents of the HARD-WHEAT berry

Have you ever baked with flour made exclusively of the high-grade constituents of the hard wheat berry? If you haven't, now is the time to try PURITY Flour.

Only the cream of the Manitoba hard wheat—the best wheat in the world—is used for PURITY Flour. More than that, only a portion of the flour milled from this wheat goes into the sacks and barrels branded PURITY.

PURITY Flour consists exclusively of the high-grade constituents or portions of the Manitoba hard wheat berry.

Every wheat berry has both low-grade and high-grade constituents which are separated during our process of milling. So exact is our process that it entirely eliminates all the low-grade portions from the flour which is finally branded PURITY.

The greater strength of PURITY Flour makes it go farther in the baking. With it you can make more loaves to the sack or barrel than you have ever succeeded in doing before. The loaves will be more nutritious, too, because they contain the high-quality gluten, starch, phosphates and other muscle-building and blood-enriching elements of the hard wheat berry.

Naturally flour that consists exclusively of the high-grade constituents of the best hard wheat has greater strength and nutriment, superior color, more delicate flavor.

If you'll just try to realize fully what it means to your cooking-reputation you'll soon be using PURITY Flour.

Of course, PURITY Flour will cost you a few cents more than lower-grade hard wheat flour or soft wheat flour.

But PURITY is very economical because it makes "More bread and better bread." The cost per loaf is no more than when using weaker flour, and the food value is much greater.

Tell your grocer you are in a hurry to try PURITY Flour. He will supply you promptly.

When you see the batch of beautiful snow-white loaves, with their soft, evenly-textured crumb and dainty golden-brown crust, you'll be proud of your success with PURITY Flour. When you taste and enjoy the superb flavor of such high-class bread you'll be prouder still.

If you don't want to buy a large sack or barrel, you can get a small bag. PURITY is packed in 7, 14, 24, 49 and 98 pound sacks. Also in barrels and half-barrels.

Make certain the PURITY trademark is on the sack or barrel you buy, for that is your guide to the strong, reliable, high-quality flour that makes

43

WESTERN CANADA FLOUR MILLS COMPANY — A PERFECT FLOUR — Purity — PATENT — CANADA — TRADE MARK — MANITOBA HARD WHEAT

"More bread & better bread"

PURITY FLOUR

PURITY PROBLEM IS DISCUSSED

Following Rev. H. R. Trumpour's sermon of Sunday evening on "Purity," the Review publishes to-day, the results of two interviews in connection with the reverend gentleman's remarks. Others are forthcoming, very shortly. The various phases of the sermon are such that different prominent citizens, whose work brings them into contact with these matters, felt that when approached they did not have the necessary time to deal with the matter as it should be treated. Their observations and opinions will be published just as soon as they can be obtained by th eReview.

TRUANCY A CAUSE.

Chief of Police Thompson summed up the various points brought out in the sermon, and gave truancy from school as the root from which springs much of the present day evils existing in the lives of young boys and girls, and their elder brothers and sisters.

He held that the matter of truancy was a very important one, and one that should be dealt with as such. To have this work done properly, each school should be visited twice a day. Then the officer would become thoroughly acquainted with the pupils and this acquaintance would add greatly to the results.

"The boy who roams the street at day and night never amounts to much. I have noticed," said the chief, "and he can, and no doubt does, bring about the downfall of others. In my experience I have found that this truant can be reclaimed by a broad-minded treatment of his case. Speak with him firmly, but kindly. Show him the folly of his conduct. Start him to school again and make him feel that the officers of the law are his friends and not his enemies; and above all, let the boy know that you trust to his honor. I have yet to find the boy in whom the last spark of goodness has fled.

"In one case which came under my notice several boys who were habitual truants, after being dealt with in this manner turned out to be, according to the teacher, the brightest pupils in the class."

Regarding steps to be taken for the education of the boy or girl to supply them with that knowledge which would open their eyes to the pitfalls before them, and thus influence them to live a clean and pure life, Chief Thompson was of the opinion that the boy and girl should be taught separately, and by a capable teacher at school. He held, too, that the Young Men's Christian Association had a work to do along these lines. Lectures and short talks would be an education of untold value.

As to the general behavior of young children and their elders on the streets, the chief opined that Peterborough did not on the whole set a very bad example, but at that, he would continue to exert his authority in an endeavor to elevate the present standing.

An Exchange says;—The worst habit that boys can fall into is that of loafing around the streets at night. It is then that they cast their lot in slippery places and at any moment they are likely to fall from grace. All good and noble lessons taught them by their mothers are counteracted and nullified. They learn nothing good but everything bad. The boys who spend their evenings in the sacred precincts of home, with good books for their companions are the future hope of this country; they will fill our legislative and congression halls and sit in judgment upon men and measures, while the boys who run the streets will fill our penitentiaries, almshouses and lunatic asylums. Parents who are responsible for these broken laws of decency will have broken hearts and bowed down heads in the awakening years that will inevitably follow.

POLICE MAGISTRATE DUMBLE.

In reference to the sermon of the Rev. Mr Trumpour, as reported in the Peterborough Review of the 19th September, on the subject of purity, I think the language of the reverend gentleman rather brusque and a little exaggerated, but in the main, sad to say, too true.

As to the language of the original Shakespeare being too vile for perusal by people of this age, the Rev. gentleman forgets that the language of Shakespeare's day was coarse and vile, even by the cultured and in the highest society. To call a woman the vilest name possible was their only sportive badinage, and there was no legal remedy, for there was no offence. Not till Oliver Mowat passed an act making such language an offence and actionable was there any legal remedy in the country. In Shakespeare's day the language, habits and life were coarse and vile, but impurity was not peculiar to that day nor to this, for the preacher goes back to Genesis for his illustrations.

It is true that one's ears are often offended on our public streets by the foul language of boys and men, but that such language shocks and is punished in our courts under our laws, shows that the age does not tolerate it, and as a fact, we older men know that there is a vast improvement over the habits of the former generation.

The evils of vicious habits amongst the young are well known to all educationists. One bad leader will corrupt and taint a whole school, and vice at times runs through them. Medical men and those in charge of lunatic asylums and prisons clearly state the evil results of vice amongst the young. It stunts growth of body, of intellectual development, causes loss of memory, loss of will power, and is a prolific source of insanity.

It is a sad fact that parents, instead of instructing their children on these important matters, leave them severely alone; the result is disastrous—evil habits and pernicious minds and morals.

The subject should be dealt with by parents and teachers. There is a mawkish and inexcusable neglect. In Collegiate Institutes and other schools for the adolescent lectures should be delivered every session by a male doctor to the boys. This would prove of infinite value and save many a one from infinite woe.

I know of no more hellish crime than the circulation of impure literature and impure pictures. The evil impression is burned in—it is indelible and will not wash out, and will come up to the mind or mind's eye, even at most sacred moments, even as one kneels. Surely the devil has no more faithful servant than the one who for money thus pollutes the mind of the young.

Mr. Trumpour's sermon was timely and not too strong, considering the magnitude of the evil referred to, and his works should be taken to heart for most people know the evil is there, but they are too mawkish, or too cowardly to act on their best judgment regarding it. If parents and teachers did their duty it would not be necessary to make it a subject for the pulpit.

D. W. DUMBLE.

YOU PAY WHEN CURED

Drs. K. & K. TAKE ALL RISKS

NO NAMES OR PHOTOS USED WITHOUT WRITTEN CONSENT

NERVOUS DEBILITY

Thousands of young and middle-aged men are annually swept to a premature grave through Early Indiscretions, Excesses and Blood Diseases. If you have any of the following symptoms consult us before it is too late. Are you nervous and weak, despondent and gloomy, specks before the eyes, with dark circles under them, weak back, kidneys irritable, palpitation of the heart, bashful, dreams and losses, sediment in urine, pimples on the face, eyes sunken, hollow cheeks, careworn expression, poor memory, lifeless, distrustful, lack energy and strength, tired mornings, restless nights, changeable moods, weak manhood, premature decay, bone pains, hair loose, sore throat, etc.

YOU WILL BE A WRECK

Our New Method Treatment can cure you and make a man of you. Under its influence the brain becomes active, the blood purified, so that all pimples, blotches and ulcers disappear, the nerves become strong as steel, so that nervousness, bashfulness and despondency vanish, the eye becomes bright, the face full and clear, energy returns to the body and the moral, physical and sexual systems are invigorated; all drains cease—no more vital waste from the system. Don't let quacks and fakirs rob you of your hard earned dollars. We will cure you or no pay.

EVERYTHING PRIVATE AND CONFIDENTIAL

READER: No matter who has treated you, write for an honest opinion Free of Charge. Books Free—"The Golden Monitor" (Illustrated) on Secret Diseases of Men.
QUESTION LIST FOR HOME TREATMENT SENT ON REQUEST

DRS. KENNEDY & KENNEDY

Cor. Michigan Ave. and Griswold St., Detroit, Mich.

NOTICE All letters from Canada must be addressed to our Canadian Correspondence Department in Windsor, Ont. If you desire to see us personally call at our Medical Institute in Detroit as we see and treat no patients in our Windsor offices which are for Correspondence and Laboratory for Canadian business only. Address all letters as follows:

DRS. KENNEDY & KENNEDY, Windsor, Ont.

Write for our private address.

LOCAL CHURCH CALENDAR

SUNDAY, SEPT. 25th., 1910

ST. PETER'S ROMAN CATHOLIC.

At St. Peter's cathedral there will be three masses celebrated.

8 a.m.—Low mass.

9.15 a.m.—Children's mass.

10.30 a.m.—High mass.

ST. JOHN'S CHURCH (ANGLICAN.)

Rev. Canon Davidson, rector.
18th Sunday after Trinity.
Holy Communion 8.30 a. m.
Matins and sermon 11 a.m.
Processional 47, "This is the Day of Light.."
Venite 18, Te Deum 50, 31, Benedictus 40..
Office hymn 5, "Now That the Daylight."
Before sermon 531, "Lead Kindly Light."
Offertory sentences 1, 2, 3.
Recessional 400, tune 776, "Angel Voices."
Sunday school 3 p.m.
Evensong and sermon 7 p.m.
Processional 530, "Lead us, Heavenly Father."
Gloria 21, Magnificat 174, Nunc Dimittis 98.
Office hymn 277, "Hark! Hark, My Soul."
Before sermon 473, "Guide Me, O Thou Great Redeemer."
Anthem. "Sing to the Lord," Bamby.
Recessional 624, "The Church's One Foundation."

ST. LUKE'S CHURCH (ANGLICAN.)

Rev. Dr. Langfeldt, rector.
18th Sunday after Trinity.
8 a.m.—Holy Communion.
11 a.m.—Morning prayer and sermon.
3 p.m.—Sunday school and Bible
7 p.m.—Evensong and sermon.

ALL SAINTS' CHURCH (ANGLICAN.)

Rev. H. R. Trumpour, M.A., B.D., rector.
18th Sunday after Trinity.
11 a.m.—Morning prayer and sermon.
3 p.m.—Regular Sunday school.
7 p.m.—Evening prayer and sermon.
The rector will preach at both services.

ST. ANDREW'S PRESBYTERIAN.

Rev. T. B. McCorkindale, late of Edinburgh, Scotland, will preach at both services to-morrow.

Sunday school rally and special children's service at 3 p.m.

ST. PAUL'S PRESBYTERIAN.

Rev. R. Pogue, pastor.

10.30 a.m.—Congregational prayer meeting.

11 a.m.—Morning worship. Sermon by the pastor on "The Religious Education of the Young."

3 p.—Annual "Rally" of the Sabbath school. Addresses will be given by Sheriff Hall and Mr. Geo. McKay, of Philadelphia.

4 p.m.—A meeting of the boys of the congregation will be held for the organization of a Boys' Brotherhood. Rev. J. A. Stewart, of Hespeler, will address the meeting.

7 p.m.—Evening worship. The pastor will preach a special sermon to young men. At the conclusion of the service, Mr. Geo. McKay, a business man, of Philadelphia, will address the men of the congregation. This meeting will be held under the auspices of the Brotherhood of St. Paul.

KNOX PRESBYTERIAN.

Rev. H. J. Keith, M.A., B.D., pastor.
10.45.—Elders' prayer meeting.
11 a.m.—Morning service. Subject, "Family History."
3 p.m.—Sabbbath School Rally.
7 p.m.—Service for men. Special address by the Rev. J. A. Stewart, Hespeler.

GEORGE ST. METHODIST.

Rev. Isaac Couch, M. A., B.D.
11 a.m.—J. H. Arnup, B.A, of Toronto
2.30 p.m.—Sunday school rally.
7 p.m.—Rev. Geo. Henderson, pastor of Charlotte street.
Services will be of a missionary nature.

CHARLOTTE ST. METHODIST.

Rev. G. W. Henderson, pastor.
The missionary campaign continued.
10 a.m.—Class meetings.
11 a.m.—The pastor will preach.
2.30.—Bible school and Men's Brotherhood.
7 a.m.—Rev. Dr. Marvin.
Monday 8 p.m.—Epworth League meeting.
Wednesday 8 p.m.—The pastor will give an address in the church on Conference matters to be followed by a social reunion of all the members of the congregation in the school room.

MARK ST. METHODIST CHURCH.

Rev. C. H. Coon, pastor.
Special missionary services to-morrow..
11 a.m.—Speaker, Rev. Dr. Marvin, of Warsaw.
2.30 p.m.—Sunday school.
7 p.m.—Rev. Mr. Couch, of George st. church.

ST. JAMES' CHURCH.

Rev. J. G. Brown, M.A., pastor.
Class meeting at 10 a.m.
11 a.m.—Missionary service, by Rev. Isaac Couch, B.A., of George street church.
2.30 p.m.—Sunday school rally day exercises.
7 p.m.—Rev. J. H. Arnup, BA, secretary of Laymen's Missionary movement of the Methodist church.
Monday 8 p.m.—Epworth League.
Wednesday—Prayer meeting.

MURRAY ST. BAPTIST CHURCH.

Rev. J. R. Webb, pastor.
11 a.m.—Public worship.
3 p.m.—Sunday school and Bible classes.
7 p.m.—Public worship.

PARK ST. BAPTIST.

Rev. W. C. Riddiford, pastor.
Harvest Home services.
Sunday.—Special services. 11 a.m. Y. R.M. Subjects, "A Harvest Prayer." "A Harvest Question."
Monday—Harvest Home tea and concert. Tea served from 6 to 8.
Tuesday Wednesday, Thursday, special praise and prayer meetings in preparation for the special evangelistic mission which commence Sunday, October 2nd, by Dr. Sam Luttrell, of Denver, Colorada.
All will be made welcome.
The church will be beautifully decorated for the occasion and the choir will render appropriate music.
Harold Foster, choir leader.

GOSPEL HALL.

Regular services in Gospel Hall tomorrow.
Breaking of bread at 11 a.m.
Sunday school at 3 p.m.
Gospel meeting at 7 p.m.
All are welcome.

BETHANY TABERNACLE.

Rev. John A. Fee, pastor.
The pastor will preach in the morning and the Rev. A. E. Steuernagle will preach in the evening.
Sunday school and Bible Classes at 3 pm.
Prayer meeting on Thursday evening of each week.

SALVATION ARMY.

Ensign Merritt, officer in charge. Services on Sunday at 7 and 11 a.m. and 3 and 7 p.m.

The weight of the circulating blood is twenty-nine pounds.

"I FEEL IT MY DUTY To Give You a Statement In Regard To 'Fruit-a-tives'"

HARDWICKE, MIRAMICHI, N.B., Jan. 17th. 1910.

"I feel it my duty to give to you and the world an unsolicited statement in respect to the wonderful cure I received by taking 'Fruit-a-tives.' Chronic Constipation was the complaint I suffered with for years. My general health was miserable as a result of this disease, and I became depressed and alarmed. I was treated by physicians without the slightest permanent benefit, and I tried all kinds of pills and tablets but nothing did me any good.

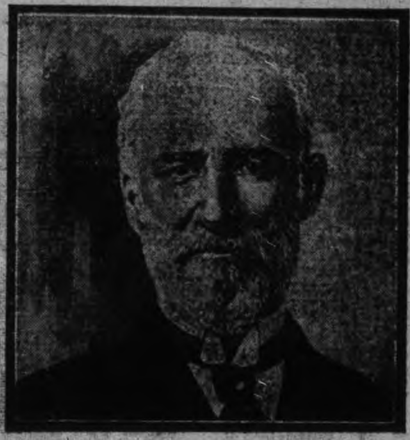

I saw the strong testimonial in favor of 'Fruit-a-tives' by New Brunswick's 'Grand Old Man', the Hon. John Costigan, and I knew that anything he stated was honest and true and given only to help his fellow-men. I tried 'Fruit-a-tives' and the effects were most marvellous, and now I am entirely well from all my Chronic Constipation that I suffered from for so many years. My general health is once more excellent and I cannot say too much to express my thanks for the great benefits derived from taking 'Fruit-a-tives.'"

A. G. WILLISTON.

"Fruit-a-tives" is not gotten up by druggists or expert chemists—who know nothing about disease and the needs of the human body—but is the scientific discovery of a well known physician, and is the only medicine in the world made of fruit juices.

50c. a box, 6 for $2.50, or trial size, 25c. At all dealers, or sent, postpaid, on receipt of price by Fruit-a-tives Limited, Ottawa.

Coal Results

We sell the very best quality of hard coal, as good as we know how to buy.

¶ Are you getting results from the coal you are now using? Are you sure it is good? Are you burning it the right way?

¶ There is a deal of difference in how you handle the range or furnace. Our long experience tells us that fact and we are ready to advise any in doubt as to the best way to make use of coal as fuel.

$7.30 Per Ton

THE PETERBORO FUEL & CARTAGE CO
LIMITED
162 Charlotte-St. Telephones—(Bell 261, 270, (Machine)—270.
134 Alymer-St. Tel. Bell 302

DOMINION CHINESE CAFE

Best meals in the city. If you are going out for dinner or evening lunch, don't forget to call

328 GEORGE STREET

Ice Cream and s.

LUMBER

And builders' materials of all kinds—Shingles, Scantlings, Joist and Bill Stuff—Mouldings, Casings and Base and all kinds of finish. Boxes and Box Shooks.

ALF. McDONALD ESTATE
Point St. Charles Mills

BE PREPARED!

Before misfortune happens by having your LIFE and PROPERTY insured.

We issue policies covering:—

Life, Fire, Accident and Sickness, Plate Glass, Marine, Tourists, Motor Boat, Burglarly, Liability, Automobile and Live Stock Risks.

For Full Particulars on any of the above lines call at—

W. H. HILL'S
GENERAL INSURANCE AGENCY
159 Hunter Street.
Phone 14, Bell or Machine
ESTABLISHED 1883.

ROBERT FAIR & Co. Limited

THE NEW

MAN TAILORED SUITS

AND SWELL GOWNS FOR LADIES

At the GOLDEN LION

Not Merely as Good as Others, but Better

We don't claim a monopoly of good materials. We don't have a "corner" on goods making. But we do say—and truly—that our suits have a "style," a "go" and "individuality" about them that is all their own, and which is to be obtained nowhere else.

We advise you to select your suit NOW. The present collection is worthy of being shown. They are the newest to our eye. People who have looked everywhere else in town are buying here.

Man Tailored Venetian Cloth Suits in navy, bronze, brown and black.. **$13.50**

FRENCH SERGE AND VENETIAN TAILORED SUITS, Coats silk lined, in bronze, navy, Copenhagen and black.......... **$15.50**

FRENCH CHEVIOT SUITS, in the new green shades for autumn. Coats silk lined........ **$17.85**

FINE BROADCLOTH SUITS, beautifully tailored, coats silk lined in navy, bronze and black..... **$21.75**

TWO TONED FRENCH CHEVIOTS, the latest thought in cloth for suits, strictly man tailored, in bronze, brown and grey.......... **$25.00**

LADIES' PRINCESS DRESSES, made from fine imported all wool materials and voiles, in most fashionable and distinctive style. $13.50, $15.00, up to **$25.00**

PERSIAN SILK PRINCESS STYLE DRESS, a perfect beauty.......... **$23.00**

ALLOVER NET DRESSES, for evening occasions and receptions. See them in our suit and dress room.......... **$15 to $35**

TAILORED WAISTS, made from linen and fancy vestings, charming features of autumn style, $1 to **$4.50**

EMBROIDERED SILK WAISTS at a notably low price.......... **$2.98**

A GEORGEOUS GATHERING of Net Waists awaits you. Don't miss seeing this dainty and beautiful display.

We have the most **CHARMING SELECTION OF SEPARATE COATS** at prices that will suit every purse.

NOW IS THE TIME for choice, for the selection will never be better.

Robt. Fair & Co. Limited

SIGN OF THE GOLDEN LION.

MISSIONARY CONVENTION

The district convention of the Women's Missionary Society of the Methodist church will hold their session in Mark street Methodist church of Thursday, Sept. 29th. There will be three meetings. In the evening they will be addressed by the Rev. I. Couch and Judge Huycke. Mrs. J. K. Moore is organizer of the society. Solos will also be given by Mrs. Dr. Middleton and others.

The morning session will commence at 10 o'clock.

YOU CAN DEFY HEADACHE!

Yes you can, with a box of ZUTOO Tablets in your pocket or home.

Taken when you feel a headache coming on, one little tablet will ward it off—nip it in the bud. Taken later it will cure the headache in twenty minutes.

Why then continue to suffer when a box of ZUTOO will make you headache proof. You would be suprised to know how many people, who never before used a headache remedy, are now using ZUTOO Tablets. Why not you?

POTATO CROP IS HEAVY, BUT MURPHYS ARE MUSTY

Unfortunately the potato crop this year is not up to the high standard of previous years. The Review when in conversation with a couple of well-known farmers to-day learned that the wet weather is the cause of the trouble. After the potatoes have been dug up and let stand a while large numbers of them turn soft and mushy. This is not noticeable when they are first taken from the ground. Mr. Robert Pimmet, of Otonabee, near Lang, had over a bag turn bad on him out of five rows. Mr. Harmer, who resides on the gravel road, also reports the same condition throughout his section of the country.

The heavy rainfall during the past summer is given as the only cause of the failure of the potatoes. The crop this year is a particularly heavy one.

ASSOCIATED CHARITIES ADVOCATED BY WOMEN

A Movement of Local Importance—Representatives of the Various Charities Discussed Matter—Ask Mayor to Call Public Meeting.

A large and enthusiastic meeting of ladies was held in the Y.W.C.A. building on Friday morning, September 23rd, for the purpose of discussing the formation of an association of charities, comprising all the charities in the city. Representatives were present from the Protestant Home, King's Daughters, Dorcas Society, St. John's, St. Paul's, Charlotte Street, Knox, St. Andrew's, Mark Street, St. James', Murray Street and George Street.

It was unanimously decided to ask the mayor to call a public meeting at once, with this object in view.

The Associated Charities would be religious in spirit, but not sectarian; not relief giving, but relief getting, making alms a part only of constructive. The Associated Charities would not dictate, interfere with or duplicate the work of established charities, but to fill in some of the gaps between. It is to be a great movement, but in the Biblical sense that "Whosoever will be great among you, let him be the servant of all."

The Associated Charities would be a federation of the charitable societies and institutions of the city.

ITS OBJECTS.

1. To make employment the basis of relief.
2. To prevent indiscriminate and duplicate giving.
3. To protect the community against imposition.
4. To reduce vagrancy and pauperism and ascertain their true causes.
5. To prevent children growing up as paupers.
6. To secure for all deserving cases of destitution prompt and adequate relief.
7. To elevate the home life, health and habits of the poor.

OBJECTS TO BE ATTAINED.

1. By bringing about co-operation among all charitable agencies and persons.
2. By a system of registration to prevent imposition.
3. By ascertaining, through investigation, the most suitable action in each and every case.
4. By obtaining from existing charities the precise help needed.
5. By giving temporary relief in cases of extreme emergency, and when all other sources fail.
6. By careful study of the causes of pauperism and of the best methods of dealing with destitution and degradation.
7. By furnishing the needy with a friend who will counsel them, safeguard their self-respect and inspire thrift and better living.

PUBLIC IS TIRING OF TRASH

The drmaatic and musical tastes of the public are inproving.

This is the opinion of Mr. F. Williams, the business manager of the English comedy "Mr. Preedy and the Countess," which will appear at the Grand shortly. Mr. Williams says the stage has been swamped with inferior musical and farce comedies and dramas of questionable value for such a long time that they are decaying in their own prosperity and there is every reason to believe that the stage is on the ever of a sweeping change for the better.

Both metropolitan and provincial audiences are becoming rapidly educated in the value of things theatrical, Mr. Williams states, and says that theatre managers and producers are beginning to realize that it is a paying proposition to present healthy and artistic offerings.

ALL SAINTS' ANNUAL HARVEST THANKSGIVING

The annual Harvest Thanksgiving services of All Saints' church will be held next Thursday evening, Sept. 29th, at eight o'clock. The church will be decorated and special music rendered. The Rev. W. L. Armitage, Vicar of Picton, will be the preacher. This will (D.V.), be the last harvest service in the old church, of which Mr. Armitage, who is so well and favorably known in Peterborough, was first rector, the building of which Mr. Armitage completed by the addition of the chancel.

The new church will (D.V.) be opened on Sunday, Oct. 23rd. The opening services will be extended over four Sundays. Two bishops have already promised to preach, and arrangements are being made for two more of the leading clergymen of the Church to be heard in Peterborough. A men's mass meeting will be held on the after noon of one of the opening Sundays, to be addressed by one of the leading laymen of the Anglican Church.

AN AUSPICIOUS OPENING

Roseate Prospects for a Splendid Term at the Y.W.C.A.—Visitors Charmed With Attractiveness of the Building—Wholesome Address by Dean of Annesly Hall

The fall and winter season's work in the Young Women's Christian Association building, was formally opened last evening under the most favorable and promising circumstances. The interest displayed, and satisfactory attendance at the rally in the rooms of this home-like and capacious institution last night, looked as if this season's plans would be fully realized.

ATTRACTIVE APPEARANCE

The building was thrown open to everybody for inspection, and the bright scrupulously neat appearance of things came in for considerable commendation from visitors. The Y. W. C. A. certainly possesses everything that tends to make a cosey and comfortable iviting surroundings for its members.

Several classes will be conducted this year, including a class for the study of medicine, domestic science, literature, etc.

ADVICE TO YOUNG WOMEN

The programme for the evening was held in the gymnasium, which was filled to the limit. Mrs. Roger occupied the chair. The principal speaker of the evening was Miss Addison, the Dean of Annesley Hall, Toronto. Miss Addison has had large opportunities for the study of the needs of young women, and out of her many experiences was able to relate interesting experiences and gave much wholesome advice to her audience.

ADMONITION TO LIVE RATIONALLY

"Don't eat too many sweetmeats girls" she remarked, or any unnutritious food. It will assuredly spoil that beauty which is your priviledge to have if you live sensibly.

"Do not wear stove pipehats." Make your minds useful, not useless. Inactivity is the cause of useless minds. Study whatever you want to. No matter how irksome study may be to you, stick at it. It is worthy the tears that might be shed over the difficulties of the German, to be able to read Faust.

DISCRIMINATE IN READING

If at home know the quickest way of doing things. Some branches of knowledge may not seem acceptable, English literature is always acceptable, and no book is more suited to everybody's needs than the Bible. It contains history, poetry, biography, and stories. It contains everything that a literary taste could desire.

DON'T WALK THE STREETS

Then be courageous. It is the heritagge of youth to be courageous. If you keep your minds stored with the best thoughts of all people, it will make you ready to enter the new field of thought that will be open to you. Then also, and more important than all others, set a good example. In this country, immorality is on the increase. No girl can have a good character who persists in walking the streets. Some girls think it a necessity to do so. Although good homes are needed in Canada, they can never be secured by the girls who walk the streets. Instead they will reap misery. There is no convention of society that has not a reason for it, and the same is true in this case. If because you think you are strong and fail to set a good example to other girls, God will surely hold you guilty of sin. Don't let your own pleasure stand between you and good. Don't, because it is so easy to forget the duty you owe to society."

Miss McCalla next made a few remarks, telling of the different classes which will be open to the young ladies of the Y. W. C. A. this winter.

Mr. Trumpour will take up the study of Dante at the Y. W. C. A. this winter, Miss McCrae, the study of drawing, Miss Steinhoff, domestic science, and Dr. McCullough of exercise. The latter spoke on the value of exercise for the human body, and urged all the girls to take advantage of the gymnasium.

At the conclusion of the programme a social time was spent by all present after which the gathering dispersed. With such an auspicious and greatly enjoyed opening, the season of the Y. W. C. A. cannot help but be a success.

A piano solo by Miss Gumphriet was much enjoyed during the evening's proceedings.

THE OPERATIONS ON SOUTH END SEWAGE SYSTEM WILL BE COMMENCED TO-DAY

Mr. Chipman, consulting engineer in charge, waited on the Board of Works last evening in regard to some details of the sewage construction work in connection with the south end system.

Ald. Hicks called attention to the fact that the tenders for the pumping station machinery had expired, and suggested that they be opened for the convenience of Mr. Chipman. The latter stated, however, that he had taken the responsibility upon himself of granting an extension of the time of the tenders, as very few had been submitted.

Several companies wished to sell parts of the apparatus, he explained, but the difficulty was to get any that wanted to take the whole contract. He thought that possibly the tenders would have to be subdivided.

He also stated that he had taken on himself the responsibility of ordering one carload of pipes, as they were very difficult to get, and he thought it wise to secure them while the opportunity might be taken advantage of. Mr. Chipman said the work of construction would start to-morrow, the 24th. It will be taken up first on Rink street and later on Romaine.

He asked permission to purchase valves and piping. On motion of the Mayor and Ald. Metheral, the power of granting this was left in the hands of the chairman.

ALD. BRADBURN SUGGESTS PAVING LOUIS STREET

"If the people don't want street paving it is not the intention of the board to force it upon them," said Ald. Hicks at the Board of Works meeting last night, when the question of dealing with the petitions was brought up. The matter of doing so was deferred.

The chairman stated that the cost of the proposed paving on George and Charlotte streets would amount to about $75,000.

"I think it's a great mistake to not have the work done," said Ald. Duffus.

"There are a great many people opposed to it," said Ald. Graham. "They think the taxes are high enough now."

The Mayor suggested that the motion be made to the effect that the pavements would be laid on the streets the first street that a petiion asking for it was received from.

The Bradburn Estate is a heavy owner of property on Louis street, and the suggestion from the Mayor gave Ald. Bradburn the cue to suggest that the street be paved from George street south 192 feet as an experiment. He would get a petition signed if the Mayor's motion were carried. The Chamberlain Estate won't consent to the widening of the street from the point 192 feet south of George to King street, so the section referred to would be the only one meriting pavement.

His Worship thought Louis street too narrow and too little used to furnish a desirable demonstration of the value of pavement.

The whole matter of pavement will be comprehensively discussed at a meeting of the committee of the whole council.

The three public utilities of Fort William showed losses for the three months ending June 30. Electric light lost $389, water $5,754, and telephones $2,203.

.·. OUR SUCCESS .·.

To know every detail, to gain an insight into every secret, to learn every method, to secure every kind of skill are the prime necessities of success in every large craft or trade.

These have been and are our aim optically and are reasons for our success. We examine eyes, furnish lenses, fit frames, and satisfied customers will tell you of our succes in their cases.

The Peterborough Optical Institute

IN THE MARKET BUILDING

Phones — Bell 1221 — Machine 7.

J. W. BROWETT, Dr. of Optics, Teacher of Opticians, Graduate of the Optical Colleges of Montreal, Toronto, Philadelphia, New York, Chicago and Detroit. Over 20 years experience in examining eyes for glasses

KNOCKED DOWN BY BICYCLIST

A bicyclist, Cress. Billings, collided with an elderly lady at the corner of George and Hunter streets to-day shortly after twelve o'clock, with the result that both fell to the ground. The lady was assisted into Macdonald's drug store and later taken to her home.

WHISKEY SEIZURE

Stirling village is supposed to be a dry place as it is under the ban of local option, but judging from the quantity of whiskey which was confiscated on Tuesday it was intended to make it a wet place. The Intelligencer is informed that the proper authorities were advised by some means that liquor was brought into the villagge to be used during the fair. On Tuesday afternoon a building in rear of the Kirby House was raided and some 30 bottles of whiskey were seized. Some trouble, it is said, ensued between the parties making the seizure and others who were about the premises. The matter will no doubt be ventilated in the court. It is alleged that two horsemen who refused to grant the officer permission to search their stalls were arrested yesterday.—Belleville Intelligencer.

Auto Tires Repaired

Try our new electric process of vulcanizing, makes an invisible repair.

SATISFACTION GUARANTEED.

MILLARD'S BICYCLE SHOP

Metherel's Old Stand, Hunter St., near Aylmer St. Phone 1256.

FRENCH DRY CLEANING AND PRESSING

Old and new customers will find that they will have the same first class work and promptness as formerly, in either stores.

Contracts taken. We call for and deliver

TWO STORES:—

173 Simcoe St. - - Phone 669

Charlotte St. - - Phone 575

Machine Phone 357

Do You See the Man Well Shod?

He wears one of the important marks of true gentility.

He proves that he is the possessor of good sense, by wearing good shoes—the BEST "good shoes" he can buy for the price he pays,

"INVICTUS SHOES"

If you would be in his class of dressers you will don this superior foot-wear.

"The Best Good Shoe"

J. T. Stenson & Sons

346 George Street, Peterborough

WE WANT YOU

TO CALL AND SEE THE

NEW FALL GOODS

Remember, we are Always Glad to Show Goods whether You come to Buy or merely to Look

New Fall Overcoats

New Tweed and Worsted Suits

New Wool and Fleece Lined Underwear

New Gloves; Mocha, Kid and Chamois

New Shirts; Linen, English Print & Flannel

New Coat Sweaters; Grey, Green, Brown & Navy

New Fall Hosiery, Cashmere, Wool and Worsted

H. LeBRUN & CO.

PROBABILITIES
Fresh winds, fair to-day; showers on Tuesday.

THE DAILY REVIEW

REVIEW WANT ADS
BRING RESULTS
One Cent a Word

VOL. LXI., No. 71. PETERBOROUGH, ONT., CANADA, MONDAY, SEPTEMBER 26, 1910 TEN CENTS PER WEEK.

HAVE YOU HELPED THE Y. M. C. A. IN THEIR CAMPAIGN?

500 Members in 10 Days **A Big Undertaking**

CREW RESCUED FROM DERELICT IN MIDOCEAN

Wireless Means of Saving 19 Lives.

The Marconi Machine on Board the Koenigen Luise Gets Message That Steamer is Sinking.

New York, Sept. 26.—Wireless saved nineteen more lives on the last trip of the Koenigen Luise of the North German Lloyd Line to the Mediterranean and back, being those of the crew of an old-fashioned, full-rigged ship, the Harvest Queen, built a score of years before wireless communication was used, which, leaking, half sunk with water, drifting five days helplessly in the sunny seas 1,000 miles off the nearest land—the Azores—with three flags of distress hoisted on the mizzenmast, was surprised when these signals had carried beyond the horizons and brought succor.

One steamer, an unknown Italian, described the signals and made them out "Ship full of water, in instant need of help, high danger," and then flashed over the surrounding seas by her wireless apparatus: "Ship 1,000 miles due south Azores sinking; we are too far away to assist in time."

That message, cast upon the air about the waters caught at the wireless instruments on board the steamship Koenigen Luise at about two o'clock in the morning of Aug. 24. The captain gave orders to change the course to the point indicated. So well was it calculated that in four hours, when day had nearly broken, the disabled old ship was sighted.

She was "swimming," as the sailors put it. A few steadying sails were spread, but she rolled in the swell like a log in a swift river. There were the flags crying for aid. Lumber was scattered over the face of the sea—her deckload of timber could see her going lower and lower into the water.

According to the maritime register the Harvest Queen was of 2,544 tons. She had been captained by E. A. Forsyth for twenty years and was owned by him and his wife. Other records aboard the Koenigen Luise showed that she had sailed from Windsor, Nova Scotia, for Buenos Ayres with a cargo of cut lumber.

Boats were lowered and sent off. The first to return brought ten men, all the belongings they could carry and word that there was a rip in the Harvest Queen's bottom as wide as a sea chest and that all that was keeping her afloat was the lumber with which she was laden. One of her own boats was used for the last transfer of the crew.

MUCH LIKE THE CRIPPEN CASE

San Francisco, Sept. 26.—A murder mystery paralleling in some respects the supposed murder of Belle Elmore in London by her husband, Dr. H. H. Crippen, confronts the police here in the discovery of the body of Miss Eva Swan, 26 years old, a school teacher of Paso Robles, buried under a vacant house in Eureka street. Dr. Jas Grant and Miss Marie Messerschmidt, a nurse, are under arrest in connection with the case.

The police believe the girl was murdered to shield someone else, and they are searching for a ranchman of Paso Robles, who was on intimate terms with the dead girl, who had been missing since April 20. The body was wrapped in a sheet over which nitric acid had been poured.

THE STATUES TO BE DRAPED

Harrisburg, Pa., Sept. 26.—In a letter from Paris, George Gray Barnard, the sculptor, who made the marble groups for the front of the capitol, says that the nude statues will be so draped with marble as to give no offence.

The state meeting of the Ancient Order of Hibernians some time ago protested against the placing of the Barnard groups because of their nudity, and other organizations were about to follow suit.

Barnard says these groups will arrive here some time in October. He is particularly anxious to impress upon the people the fact that the statues will be draped.

Countess Wachtmeister Dead.

Los Angeles, Sept. 26.—Countess Constance Wachtmeister, a writer and lecturer on psychical subjects, and for many years closely associated with the late Mme. Blavatsky, died here Saturday night, aged 73. She had been ill about three weeks. Her son, Count Axel Raoul Wachtmeister, arrived in New York Saturday on the steamer Corona.

Had Leg Severed by Train.

Tweed, Sept. 26.—Thomas Wheeler, the nine-year-old son of Geo. Wheeler of this place, had his leg taken off while trying to jump on a C.P.R. freight train in the yards here yesterday. He will live.

DIES IN ENGLAND

Roy Gzowski, Q.O.R., Passes Away at Aldershot From Pneumonia.

London, Sept. 26.—Roy Gzowski of the Queen's Own Rifles, died at Cambridge Hospital, Aldershot, Saturday morning, pneumonia supervening upon typhoid fever. He was one of seven officers of the regiment who were taken ill with fever. An aunt was the only relative at the bedside, but a brother from Toronto is expected to arrive at Southampton to-day.

The homeward voyage of the Q.O.R. Regiment promises to be a glorious one. The sea is smooth. The sky is bright. The steamer is crowded with passengers. King George has wished the regiment bon voyage in a farewell telegram.

The soldiers left camp near Salisbury Saturday morning and entrained at Denton. The Buffs' band played them to the station and crowds accompanied them. After a comfortable journey they reached Liverpool, where they were given a tremendous ovation both before and after embarking on the Canada. The Lord Mayor of the city came down to the boat bearing a farewell message.

Toronto, Sept. 26.—The death of Lieut. Gzowski will cast a gloom on the home-coming of the Toronto rifle regiment, which sailed Saturday from Liverpool.

The young officer had been with the Q.O.R. only since the first of the year, and was attached to Company C. He graduated from Upper Canada College

LIEUT. ROY M. GZOWSKI.

last year and since that time had been connected with the Toronto General Trusts Corporation. He was a member of the Lambton Golf Club and of the Royal Canadian Yacht Club. As an enthusiastic runner, he was well known in the Aura Lee and Central Y.M.C.A. circles.

In response to a cable message, his brother, Norman, left Toronto on Tuesday last for Aldershot. Deceased was a son of C. S. Gzowski, and a grandson of the late Sir Casimir Gzowski.

PRINCE OF WALES TO TOUR WORLD

New York, Sept. 26.—It is now reported that the Prince of Wales will leave England a few months after the investiture at Cardiff for a voyage around the world, and will enter the army for nominal service after his return. He will be accompanied on the voyage by Prince Albert, who will remain permanently in the navy. The King's third son, whose health is not robust, may go with them.

The rumor of the impending betrothal of the King of Portugal and Princess Alexander of Fife has been revived, apparently because the Marquis de Soveral has been visiting at Balmoral.

POSTOFFICE SAFE WAS BLOWN OPEN

Regina, Sept. 26.—The blowing up of the safe in the postoffice store at Balgonie at an early hour yesterday morning and the theft of $60 in cash, indicates that the band of yegmen who have been a source of worry to citizens and police of western Canada for some months, are drawing nearer to Regina. The men have worked backwards and forward on the main line of the C.P.R. for some weeks, but for a short time have been quiet.

TELEGRRAPH INQUIRY TO BE RESUMED IN TORONTO

Winnipeg Session of Railway Board Ends Abruptly When Chairman Mabee Announces That the Matter Will Have to be Gone Into Exhaustively.

Winnipeg, Sept. 26.—The investigation in Winnipeg into the question of telegraph tolls in and out of the city came to an abrupt conclusion on Saturday afternoon. Isaac Pitblado, who was acting for the Board of Trade and the Grain Exchange in the matter, concluded his examination of S. B. McMichael, assistant to the general manager of the G.N.W., and Judge Mabee then stated that he thought the time opportune for a consideration of the question of the general scope of the investigation, and the circumstances under which it was to be continued. He did not think it possible to complete the investigation in Winnipeg even if the commission were to sit all next week. He was of the opinion that the investigation might be confined to one of the telegraph companies, say the G.N.W., and that the sitting might be held in Toronto.

Mr. Pitblado then intimated that he had been advised by his clients that they could not be responsible for the costs of maintaining counsel in Toronto, and if the investigation was to be continued there, this part of the country would not be represented. To this Judge Mabee replied that he had always been opposed to the appointment of counsel by the Government to represent the people in these cases. His brother commissioners had, however, strongly favored this course, and, under the circumstances, he would withdraw his opposition, and would advise the Minister of Justice to name counsel to represent the people in the investigation, which would be continued in Toronto.

C. N. Bell of the Board of Trade made a very vigorous statement during the afternoon of the situation as it is viewed by the men whom he specially represents. W. J. Camp, the expert of C.P.R. telegraphs, had stated that it would take 50 clerks three years to secure one item of information for which the Winnipeg Board of Trade had asked. If this were true said Mr. Bell, what hope was there that any single patron of the telegraph company, or such organization as the Winnipeg Board of Trade could ever hope to obtain such information as would convince the board that the rates of the telegraph companies were too high. The time had passed when the people of Canada were willing to accept without question the slight concessions which the telegraph companies were willing to grant. There ought to be some authority in the Dominion which would intervene and determine what rates were equitable. It appeared to the Board of Trade that this was the function of the Railway Commission, and the appeal had therefore been made to it.

S. B. McMichael, assistant to the general manager of the G.N.W., who had urged in the forenoon that the rates of the company were so low that it had paid no dividends in 23 years, explained in the afternoon to Mr. Pitblado that the G.N.W. was the result of an amalgamation of the old Montreal and the Dominion companies, and that the shareholders of the Montreal had been paid eight per cent. and the shareholders of the Dominion had been paid six per cent. He also stated that if there were deficits in the operation of the G.N.W., the money due to the shareholders of the old Montreal and Dominion companies was paid by the Western Union, showing that the G.N.W. was but another name for the Western Union.

Judge Mabee expressed the conviction that in the investigation of telegraph rates the commission was going to be involved in as great an undertaking as in the matter of the express rates.

C. N. Bell of the Board of Trade maintained that the matter of telegraph rates would prove much less complex, as the number of schedules was very much less.

STEPPED IN FRONT OF TRAIN

St. Catharines, Sept. 26.—Mrs. Ross, an elderly lady from Cypress River, Manitoba, met a very sad death in front of the Niagara, St. Catharines and Toronto Railway station at Merriton, shortly after seven o'clock on Saturday night. She had lately been visiting at the home of her brother-in-law, and left in the evening to go to the station to board the Niagara Falls trolley leaving this city at seven o'clock. When she arrived at the crossing, a freight train, attached to an electric motor, approached. The woman must have seen it, for she stopped for a moment. Then, evidently thinking she could pass in front without injury, made somewhat of a jump, but landed directly in front of the motor. Her body was frightfully mangled, death being practically instantaneous.

MAY USE THE FINGER PRINT

Vancouver, Sept. 26.—The difficulties in connection with the regulation of Chinese immigration into Canada via Vancouver, as evidenced by the holding of 38 immigrants who came on the Empress of China last Saturday, on the charge that they were using fraudulent passports, are not nearing solution. It has been proposed that by the introduction of the finger print system of identification the problem of identifying immigrants and the persons for whom the passports were originally issued in China, will be made easy.

POINT GREY IS CHOSEN AS SITE

Victoria, B.C., Sept. 26.—The report of the university commission appointed during the summer to select a site for the British Columbia University was made public Saturday, having, although dated June 28 last, been received only last Monday. The commission have decided upon Point Grey, a seaside suburb of Vancouver, as the site.

The university site commission are strongly of the opinion that the university should not be placed on the site which may in time be completely surrounded by the city. They suggest that not less than 250 acres be set apart for a university campus, and 700 acres for experimental purposes in agriculture and forestry. This is exclusive of the forest reserve for forestry operations on a large scale. Already two million acres have been set aside by the Provincial Government as an endowment fund for the university.

SMUGGLING BY AEROPLANE

Paris, Sept. 26.—The first case of smuggling by aeroplane was recorded on Thursday when Nieuport won a cross-country race at the Maubeuge flying meet near the Belgian frontier. He landed at Grandreng and returned with flowers and cigars with which he had been presented by young Belgian women.

The aviator distributed the cigars among the notables present, who included a French customs officer from the head office. The latter automobiled to Maubeuge later in order to satisfy himself that Nieuport's aeroplane was not prepared for contraband work.

Tactless and Indiscreet.

Vienna, Sept. 26.—(C.A.P. Cable.)—Consul Schwegel's speech, delivered at Winnipeg, on Emperor Frances Josef's birthday, eulogizing the Slav peoples, is characterized on all hands here as tactless and indiscreet.

PARIS AGENCY AN IMPORTANT POST

Montreal, Sept. 26.—Hon. Senator Dandurand, who is out in favor of dividing the Ottawa from the Quebec agency in Paris, says that a good man, socially and financially, should be appointed in the capital of the richest and one of the greatest loaning countries in the world. He says that the sincerity of the entente cordiale in France was manifested plainly at the unveiling of the monument to Champlain at Beauvert, where the founder of Quebec was born. The Minister of Foreign Affairs, presiding, proposed the health of the King of England, when everyone present, and there were no Englishmen, except a few Canadians, rose and cheered, while Sir Wilfrid's health was also splendidly received.

SIX WERE HURT IN COLLISION

Toronto, Sept. 26.—Six persons were injured, two of them getting ribs broken, in a rear end street car collision at College and Huron streets at 8.40 Saturday night.

A College car, west bound, stopped at Huron street, to let off passengers, and Bloor car No. 693, going in the same direction, crashed into it.

One of the injured persons, John Weatherburn, says the motorman on the Bloor car misjudged the distance and did not set his brakes soon enough. Claims Agent Jas. Forrest of the Toronto Street Railway says it was simply a case of "greasy rails."

Auto Plunged Into Canal.

New Orleans, Sept. 26.—Six persons were drowned here when an automobile early yesterday morning plunged into the canal. They were chorus girls with the Moulin Rouge burlesquers.

ACCIDENT TO THE CORUNNA

Big Freighter on Which Jack Laing is Purser Had Narrow Escape From Sinking

The Canadian freighter "Corunna" which was damaged through a collision in Lake St. Clair Friday, is the boat on which Mr. Jack Laing, of this city, is purser.

The Corunna narrowly escaped sinking, as when she reached her port she had settled so far that the ten foot hole, torn in her port bow side, was but a few inches above water.

The steering gear of the barge John Smeaton went wrong and the boat bumped into the Corunna, with the above disastrous results.

WILL ASK FOR CHANGE IN ACT

Montreal, Sept. 26.—It looks very much as if the three maritime provinces were about to approach the Federal authorities with a view to secure a modification of the British North America Act at the hands of the Imperial Government.

This, in fact, was intimated yesterday at the Windsor by Hon. W. H. C. Grimer, surveyor general of New Brunswick, who stated that although he was not a participant in the recent conference in St. John between Attorney-General Maclean of Nova Scotia, Premier Hazen of New Brunswick, and Premier Haszard of Prince Edward Island, he believed that a common basis would be reached by which united action would be taken by the local authorities of the three lower provinces to ensure against a further diminution of the Federal representation in the House of Commons from the lower provinces. If something, he said, is not done in this direction, the representation following the census of Nova Scotia, will be cut down to 13; that of New Brunswick to 11, and Prince Edward Island to two or three.

Being asked if a modification of the B.N.A. Act in such a sense as he had indicated would not open the door to a like demand on the part of Quebec, the surveyor general of New Brunswick admitted that it would. He said, in fact, that it was a very serious problem, and would have to be handled with very great prudence and care by the local and Federal statesmen.

LATE TICKS FROM WIRES

Lord Pentland is to be the next Governor-General of Australia.

The Italian Aviation Society will present Chavez, who crossed the Alps, with $10,000.

The steamers Montcalm and Crown Prince Olaf were in collision a short distance below Quebec, and both were damaged.

G. H. Gall will represent Western Canada interests at Washington, in efforts to counteract the "Don't Go to Canada" agitation.

The cottage women of England are sending a petition to the Queen, asking that automobiles be forced to go slowly through villages.

Vigorous preparations are being made in New York State for the Republican and Democratic conventions at Saratoga and Rochester this week.

Premier Scott of Saskatchewan on Saturday denied that he was in conference with the C.N.R., as to the Hudson Bay line. He believes in Government ownership.

A London cable to a New York paper says the generalship dispayed in the British army manoeuvres was such that in actual warfare would have meant complete destruction to the army engaged.

Bourassa's Montreal paper, Le Devon, again assails Bishop Fallon of London for antagonism to bi-lingual teaching, and deplores Archbishop Gauthier's acceptance of the Ottawa See as tending to "split" the two provinces.

WERE BLOWN OUT TO SEA

Sault Ste. Marie, Ont., Sept. 26.—Sam Hogarth and W. V. Van Sycle, mining prospectors, returning Saturday from the district 50 miles north of Michipicoten, relate a terrible experience. Leaving Red Sucker Cove in a flat-bottomed boat Saturday night, intending to coast to Michipicoten River, they were caught in a 50-mile gale and blown out to sea. The boat overturned, and for five hours they clung to their craft, as it was tossed about Lake Superior.

Just as the sun rose Sunday morning they were washed by the waves upon the sands of Michipicoten Island, where they lay for an hour, unable to move, and where they were found by inhabitants, utterly exhausted. The men lost their personal property to the amount of $200, and all of the mineral specimens secured from a three months' prospecting trip.

GODERICH HAS TERRIBLE TALE OF MURDER AND MUTILATION

HOWITT IS NOMINATED

Young Lawyer is Conservative Candidate for Downey's Seat.

Guelph, Sept. 26.—Mr. J. Ransom Howitt, a young lawyer of this city, was given the Conservative nomination to contest the seat vacated in South Wellington by the retirement of Mr. J. P. Downey, by a plurality of 58 votes over the other nominees, Mr. J. J. Drew, K.C., and Mr. H. C. Scholfield, retired banker.

Mr. Drew felt the blow keenly, saying that after his work in the cause

J. RANSOM HOWITT.

for years he felt the iron of ingratitude thrust deeply into his heart, but there it would remain, for he would never address another Conservative gathering.

The only promise of the successful candidate, who is a son of Dr. Henry Howitt, and thirty-two years of age, was that he would endeavor to get more stringent assignment laws, so that the workingmen would not have to wait until affairs were wholly wound up, referring especially to two local factories, Morlock's and Clemens'.

On Wednesday next the Liberals will hold their nomination meeting.

INTERNATIONAL CEMENT COMPANY

Spokane, Wash., Sept. 26.—The International Portland Cement Co., Ltd., with a stated capitalization of $3,000,000, half of which is in preferred stock, has been incorporated under the laws of the State of Washington, to erect an extensive plant near Spokane. The company has options on two mill sites east of here, where raw materials are abundant, and it is officially announced that a duplicate of the Irvin works at Ottawa, Ont., will be built there.

J. S. Irvin of Ottawa is to be president of the new corporation and among its permanent directors will be Rudolph Forget, M.P., C. A. Barnard, K.C., and W. Grant Morden of Montreal; John P. Hartman of Seattle, C. A. Irvin, secretary, Ottawa; D. P. McKinnon, Calgary, Alta.; S. G. Near of Toronto, and H. D. McKinnon of Spokane.

Tendered His Resignation.

London, Ont., Sept. 26.—Rev. William Lowe, rector of St. Matthew's Anglican Church, announced yesterday that he had tendered his resignation, to accept the parish of Lucan, made vacant by the removal of Rev. Arthur Carlisle to Windsor.

Will Tempt Rapids Friday.

Niagara Falls, Ont., Sept. 26.—Because his barrel could not be brought from the whirlpool, Bobby Leach did not repeat his trip through the whirlpool rapids yesterday. He will make another trip through on Friday.

STEAMER SUNK IN ST. CLAIR RIVER

Port Huron, Mich., Sept. 26.—The 7,000-ton steamer Dan H. Hanna, owned by the Pioneer Steamship Co. of Cleveland, was sunk in the St. Clair River in the Canadian channel opposite this city Saturday night. The Hanna, upbound with coal, collided with the Harvey H. Brown, and went to the bottom in shallow water. The Brown was badly damaged, but succeeded in docking.

Fly From Chicago to Springfield.

Chicago, Sept. 26.—Walter R. Brookins will attempt a flight with a Wright aeroplane from Chicago to Springfield, Ills., next Thursday, in an effort to win $10,000 offered by The Chicago Record-Herald for such a feat. The distance is 190 miles.

A Young Girl Brutally Slain.

Body of Elizabeth Anderson, Aged 16, is Found in Cellar of Deserted House.

Goderich, Sept. 26.—On Tuesday last, Eliabeth Anderson, a 16-year-old girl, disappeared from her home. Yesterday afternoon her mutilated body was found in the cellar of a deserted house on the outskirts of the town. Wesley Anderson, her father, was one of the party who discovered the body. They have been searching for her continuously since her disappearance.

Just who is the perpetrator of the dastardly deed is a mystery, the only clue being that it is remembered that on the day of her disappearance, she was seen in conversation with a strange man.

It was a gruesome sight which greeted the party of searchers, when they entered the open door of the cellar of the deserted house. In one corner lay the nude body of the girl, with the exception of shoes and stockings and one glove. Hat and clothing were scattered about the floor. The body was a terrible sight to look at. The throat was cut from ear to ear, the wound having the appearance of being done with an axe or similar instrument.

The provincial police have been notified and will help the local police in an effort to locate the murderer. They consider the chances of bringing the guilty person to justice very slim.

One story states that she was last seen in company with an Italian that works on the Ontario West Shore Railway. Her father lives in the old Lasham Hotel at Saltford, and a number of Italians occupy part of the hotel as a boarding house.

An inquest will be held to-day.

THROUGH THE LOWER RAPIDS

Niagara Falls, Ont., Sept. 26.—William Hill last night navigated the lower rapids in the barrel in which Bobby Leach went through the whirlpool rapids Saturday, to win a small wager. Hill was badly bruised, but not seriously injured.

This is the first time that the lower rapids have been navigated in a barrel. Nissen made the trip in the Foolkiller, Larsen did in the motor boat Ferro.

After securely tying Leach's barrel at the whirlpool, so that it might be brought back up the river, Hill was offered a two-dollar bet by a bystander that he could not make the trip through the lower rapids to Lewiston in the barrel. He took up the offer and made the trip successfully in an hour and seven minutes. For twenty-five minutes Hill was held in an eddy, less than a half mile below the whirlpool.

The distance between the pool and Lewiston is over four miles. It was dark when Hill was picked up at Lewiston by a motor boat.

Band at Armouries

The band of the 57th Regiment will parade at the armories to-night at 7.45.

MICHAEL WAS A YOUNG LADY

New York, Sept. 26.—Early every morning for six months past the industrious young assistant whom Undertaker Ciangrasso employed at work in his office and the stables in the rear at 169 Sullivan street, has answered the telephones and received the weeping Italians who needed Ciangrasso's services at their homes. When there wasn't office work to do the assistant, good looking and slight of figure, washed the hearse and carriages and lent a small hand at hitching up the horses.

Therefore, Saturday night, when the undertaker learned that his man of all work, "Michele Desposito," as Ciangrasso knew his good-looking helper in the dark trousers, negligee shirt and dark soft hat with a red band, wasn't a man at all, but an Italian girl, Maria Carpita, the undertaker received the news with eyes opened wide with amazement.

A FINISHED CORNETIST

Last night the evensong in St. John's church was fully choral. The large choir sang the service splendidly. Mr James F. Knox, who spent Sunday in the city, played the cornet throughout, and with Mr. R. J. Devey on the organ, performed Rubenstein's "Melody in F" during the offertory, also several selections at the end of the service. Mr. Knox is the New York representative of the famous English firm of band instrument makers, Boosey & Co., and his playing was much enjoyed, the great features of which were the purity of tone and delicate shading.

ORDER NOW

The STANDARD ANTHRACITE D. L. & W

SCRANTON COAL

$7.40 Per Ton

The Standard Anthracite at standard price. Builders' Supplies. British Columbia Shingles.

Hardwood $6.00 per cord. First class Mixed Wood $4.50 cord. Cutting and Splitting extra.

R. Hicks & Co

248 MURRAY STREET

Children's Aid Society

FOR THE CARE OF NEGLECTED AND ILL-TREATED CHILDREN.

Incorporated by Act of Legislature. Information required. Information kept strictly private.

CHILDREN FOR ADOPTION

GEO. COCHRANE, Agent and Asst Sec.

Phone 1320 George St

The Daily Review

SATURDAY, SEPT. 24, 1910.

UNION LABEL

GUESSING AT THE COST

At the Board of Works meeting on Friday night there was considerable discussion with regard to the proposition of street paving, and it was pointed out that no municipality that had introduced paving would willingly go back to the condition that prevailed before. That is quite true No place using electric light for public lightning would care to resume use of gas.

While there was discussion as to the advisability of paving, there was no definite statement of the cost to the ratepayer as an individual. The bulk sum of $75,000 was mentioned as required to cover the outlay. This it was proposed—as is done in other places—to pay off in ten years, raising the money in the first instance by debentures, these to be retired by a rate on the properties benefitted, and by a general rate in the proportion of 60 per cent. and 40 per cent. In Lindsay the pavement is costing about $2.50 cents per square yard. Assuming that the excavation of the street in Peterborough would be more laborious than at Lindsay, and possibly more of it, put the cost at $3.00 per yard. The average George street frontage may be taken as 24 feet for a double window store. Of the width of the street—66 ft.—20 ft. is already served by the pavement already laid. Of the balance, 46 ft., roughly speaking, one-third would be paid for by the street railway and two-thirds by the property interested and by a general rate proportioned as noted above. It is understood that the railway will double track George street, and as it pays for the pavement between the rails, a space of about 14 ft. will be covered. From the sidewalks to the rails on each side of the street will fall to the property. In the case of the average frontage referred to the area of pavement to be paid for will be about 43 square yards, which at $3.00 per yard amounts to $129.00. Of this sum three-fifths will fall on the property and two-fifths on the general rate. The assessment on the property would be about $8.00 per store for 10 years, and also a share of the general rate.

It will be recollected that of the distance proposed to be paved—McDonnel to the C.P.R. track, and along Charlotte from George to Bethune, ten crossings of streets will be charged up to the general rate, less the proportion assumed by the Street Railway—double track on George street, single track on Charlotte, amounting to about 2,600 square yards, and as well the frontage along Central Park and any public buildings. So that a proportion of this will fall to the property benefitted, as well as the responsibility for the special rate. It is probable that the yearly cost to property will average, in the case of a 24 ft. frontage, about $10.00 per year for ten years.

No doubt the Board of Works will lay before the ratepayers a detailed estimate. It should be done as speedily as possible. In the absence of information a prejudice against the scheme will grow and widen. There is one item that might be credited as an asset, and is worth being considered. The streets will have to be excavated for the depth of at least one foot below the present grade to allow of the concrete base, or foundation being laid. This will uncover a large quantity of broken stone, which could be freed from fine dirt and soil and used to advantage in making and repairing other streets. At present prices for broken stone a considerable sum, running into some thousands of dollars, could be saved to the city.

Wood's Phosphodine, *The Great English Remedy.* Tones and invigorates the whole nervous system, makes new Blood in old Veins, *Cures Nervous Debility, Mental and Brain Worry, Despondency, Sexual Weakness, Emissions, Spermatorrhœa, and Effects of Abuse or Excesses.* Price $1 per box, six for $5. One will please, six will cure. Sold by all druggists or mailed in plain pkg. on receipt of price. *New pamphlet mailed free.* **The Wood Medicine Co.** *(formerly Windsor)* Toronto, Ont.

THAT CAMPAIGN

The Y.M.C.A. campaign is booming More power to it. Anything worth while costs effort, and the effort put forth by the Y.M.C.A. is much worth while.

A MONOCLE

There's a man in town wearing a monocle!

A monocle is such a rarity in these parts that it's a real curiosity and in fact a great many fairly intelligent people probably never heard of a monocle before.

No he's not appearing in vaudeville.

LOOKED FUNNY

At the Havelock inquest some of the spectators, and those who went down on the train with Sheriff Hall, commented on the fact that Hugh Deline had little to say, and remarked that he looked funny. Any man looks funny with handcuffs on, and take an angel from heaven and arrest him and he would look stranger. This is without prejudice.

THE GARBAGE—THE BALD MAN—THE FLY

"Oh, for the Good Old Summer Days," sang a fly, as he tickled the bald man's head. "Hear, hear," said the Bluebottle, as he sat in the sugar bowl. "The Board of Health have been good to us," said the maggot. "The Board of Health have been good to us," sang they all. And who can deny!

THAT HATELOCK MURDER

In Havelock there are the usual number of people who know all about the murder. They know the motive, the reason why Deline was so long in giving warning. They know it all However, they are not lonely, there is always the man who knows it all and the person who says, "I told you so." There is probably just one person in the world who knows it all in regard to this murder case—that is the murderer. There is another one that did know about it. That person is dead—she is the murdered one.

A NEW MAGAZINE

There is a new magazine. A new book comes out somewhere in the world about once a day, but when a magazine starts that is something worth while to notice. It may or not be called for, it may or may not fill the long felt want. It is called The Dominion, and volume one, number one, announces that it will be a monthly compendium of Canadian progress. The color of the publication is canary yellow, but it cannot be noticed that any of the contents are. The publication is for the purpose of boosting the West and Winnipeg. It is published in Winnipeg.

THE CALL

Melba, the song queen, was paid $12,000 for one concert in Sydney Australia, which shows the wonderful ease with which she can take the high notes.—Vancouver Province.

This is one of the good things in the paragraph line that are daily being turned out by W. C. Nichol, editor of the Vancouver Province. The Province of Tuesday comes to this office with fifty-six pages. It is one of the best papers in the west. We pat Mr. Nichol on his dome of thought for his foresight in going to Vancouver when the prospects were not pleasing and man was vile. "Go west, young man." Mr. Nichol heard the call. It was his opportunity. Opportunity is calling in many a man's ear in Peterborough. Listen, take the stuffing out of your ears, and you will hear it.

MONEY AND MAN

Midland, Ont., Sept. 24.—To-day Dr. Arthur G. Johnson and Dr. J. M. Cotton arrived here from Toronto and will visit the home of Michael Fraser for the purpose of again examining him as to his sanity, a step preliminary to the trial at Barrie next week, in which a cousin, Catharine McCormack, seeks to have him declared insane, an echo of proceedings taken some months ago to annul his marriage to Hannah Robertson, of Dundas. The medical experts were met by W. H. Bennett, K.C., and will take a stenographer along with them, though it is doubtful if the scribes will be admitted.

Michael Fraser is worth $80,000. He is an old man over 80. If he was poor his relatives would be glad to get rid of him. He is rich and they love him and take an interest in him and his money. However, there have been married men who have been married men who have been fathers at 80, 90 and 95 years. Give him a chance to be happy in his old age.

IMPROVEMENT

Many a man has been deterred from making an improvement to his premises for fear that the local assessor would at once call around and add something to the assessed value. He generally does this to stave off criticism, should he not do it.

A Lindsay hardwareman solicited an order for paint from a local manufacturer to be used in painting his tannery.

"Not a dollar will I spend on paint until I am given assurance that my assessment will not be increased as a result of the improvement. There should be no tax on industry," replied the manufacturer, who is a man of ideas and determination.

And while the manufacturer undoubtedly took an extreme view of the matter there can be no doubt of the logic of his position.

A tax on improvements retards progress and hardwaremen, whose business depends upon the progress and development of the community in which they are located, should take the leadership in the advocacy of a revision of the laws governing taxation.

ABOUT WINDSOR

Any who hold to the belief — and there be such—that power is not a vital factor in the location of new industries may pay attention to Windsor, Ont. Now that it is settled that the city may be served with Hydro-Electric current, in a block of 15,000 h.p. at $28 per h.p., the city papers are jubilant, and anticipate for Windsor a boom in manufacturing. Windsor was one place that stood aloof from the rest, but had to come to it. It is understood that an amount of power, unused in Windsor, will be sold to users in Detroit, but it is provided that the profit on the transaction will revent to the hydro-electric scheme interests, and eventually lessen the cost to places using it along the line. In Windsor's congratulations at getting the power, and possible extension there is no thought of transportation—said to be the largest factor in locating industries. Power is what the city is building on.

SIDE LIGHTS

IT TAKES SO LITTLE.

Sault Ste. Marie Express.

It takes so little to make us sad,
Just a slighting word or a doubting
Just a scornful smile on some lips held dear;
And our footsteps lag, though the goal seemed near,
And we lost the courage and hope we had—
So little it takes to make us sad.

It takes so little to make us glad,
Just a cheering clasp of a friendly hand,
Just a word from one who can understand;
And we finish the task we long had planned,
And we lost the doubt and the fear we had—
So little it takes to make us glad.

TYPHOID AND VACCINATION

New York Tribune: The month of September is the worst in the year for typhoid. Just now there are twice as many cases of it in all the cities as at any other season. This is because the summer vacationists have returned from the country, have brought the rural disease with them, and have spread it to others. It is ever so in the fall, and every health department knows whence the disease comes.

In the last eighteen months twelve thousand men of Uncle Sam's army have been vaccinated for typhoid fever. Of those twelve thousand, only three men have since been attacked by the dreaded scourge, and these slightly. There has not bee na death from the disease in the whole number. In every other block of the army containing twelve thousand men there have been seventy-two cases of typhoid in the same time, and seven deaths. In the fifty thousand unvaccinate there have been three hundred cases and thirty deaths.

YOUTH AND BEAUTY

Women and Men are Anxious to Keep Young

Nothing so detracts from the attractiveness of woman as dull faded, lusterless hair.

There is no excuse for this condition nowadays, because notice is hereby given to the readers of the Review, that Parisian Sage, the quick acting hair restorer, is now on sale in Peterborough, at the drug store of Wm. Madill, and sold with a guarantee at 50 cents a large bottle.

Since its introduction into Canada, Parisian Sage has had an immense sale, and here are the reasons:

It is safe and harmless.

It removes dandruff in two weeks, by killing the dandruff germ

It stops falling hair.

It promptly stops itching of the scalp.

It makes the hair soft, glossy, and luxuriant.

It gives life and beauty to the hair.

It is not sticky or greasy.

It is the daintiest perfumed hair tonic made.

It is the best, the most pleasant and invigorating hair dressing made.

Fight shy of the druggist who offers you a subtitute, he is unworthy of your confidence.

Made only in Canada by Giroux Mfg. Co., Fort Erie, Ont. The girl with the Auburn hair is on every bottle.

THE MARKETS.

Liverpool and Chicago Wheat Futures Close Lower—Live Stock—Latest Quotations.

Saturday Evening, Sept. 24.

Liverpool wheat futures closed to-day ⅛d to ⅝d lower than yesterday; corn unchanged to ⅛d lower.

September wheat at Winnipeg closed ⅛c lower than yesterday, September corn ⅛c lower, September oats ⅛c lower.

Winnipeg Options.

October wheat at Winnipeg closed ⅛c lower than yesterday, October oats ⅛c higher.

Wheat—October 99⅝c, December 98⅛c, May $1.03.

Oats—October 35⅜c, December 36⅞c, May 40⅝c.

Toronto Grain Market.

Wheat, bushel	$0 94 to	....
Wheat, goose, bushel	0 90	....
Buckwheat, bushel	0 56	....
Rye bushel	0 68	....
Barley, bushel	0 54	....
Peas, bushel	0 72	....
Oats, bushel	0 39	0 43

Toronto Dairy Market.

Butter, separator, dairy, lb.	0 23	0 24
Butter, store lots	0 20	0 21
Butter, creamery, lb. rolls	0 25	0 26
Butter, creamery, solids	0 24	....
Eggs, new-laid	0 24	....
Cheese, lb	0 12	0 12¼
Honey, extracted	0 10	0 11
Honey, combs, dozen	2 25	2 75

New York Dairy Market.

NEW YORK, Sept. 24.—Butter—Firm, unchanged; receipts, 5473.

Cheese—Steady; unchanged; receipts, 2211; weekly exports, 1250.

Eggs—Steady, unchanged; receipts, 6292.

CATTLE MARKETS.

Hogs Slow and Lower at Buffalo—Steady at Chicago.

NEW YORK, Sept. 24.—London and Liverpool cables quote American cattle steady, at 12c to 15c per lb., dressed weight; refrigerator beef higher, at 10 5-8c to 11 1-4c per lb.

East Buffalo Cattle Market.

EAST BUFFALO, Sept. 24.—Cattle—Receipts 125 head; steady; prices unchanged.

Veals—Receipts 75 head; active and $1 lower; $6.50 to $10.50.

Hogs—Receipts 4500 head; slow and 10c to 20c lower; heavy, $9.10 to $9.40; mixed, $9.70 to $9.80; yorkers, $9.60 to $9.80; pigs, $9.50 to $9.60; roughs, $8.25 to $8.50; stags, $6.50 to $7.25; dairies, $9 to $9.75.

Sheep and lambs—Receipts 3000 head; active and steady; lambs, $5.50 to $7.40.

New York Live Stock.

NEW YORK, Sept. 24.—Beeves—Receipts, 709; dressed beef slow; exports, 649 cattle and 4491 quarters of beef.

Calves—Receipts, 560; steady to firm; sales, $4.25 to $7.50; veals nominal; dressed calves steady; city dressed veals, 14c to 17 1-2c; country dressed, 10c to 15c; dressed grassers and buttermilks, 9 1-2c to 11c.

Sheep and Lambs—Receipts, 6340; sheep weak; lambs steady; all sold; sheep, $2 to $4.50; culls, $2; lambs, $6.25 to $7.90; culls, $5 to $5.50; yearlings, $5 to $5.75.

Hogs—Receipts, 2102 head; nominally steady.

Chicago Live Stock.

CHICAGO, Sept. 24.—Cattle—Receipts estimated at 300; market steady; beeves, $4.90 to $6.30; Texas steers, $3.75 to $6; western steers, $4.40 to $7.10; stockers and feeders, $4.30 to $6; cows and heifers, $2.25 to $6.50; calves, $7 to $10.

Hogs—Receipts estimated at 6000; market steady; light, $9.15 to $9.55; mixed, $8.45 to $9.50; heavy, $8.30 to $9.35; rough, $8.30 to $8.50; good to choice heavy, $8.50 to $9.35; pigs, $8 to $9.45; bulk of sales, $8.75 to $9.20.

Sheep—Receipts estimated at 2000; market steady; natives, $2.65 to $4.45; western, $3.25 to $4.40; yearlings, $4.75 to $5.70; lambs native, $5.25 to $7.25; western, $5.50 to $7.

One hundred and fifteen students are registered at the Western Medical College, London.

No one questions the honest motives of those who advocate local option, or prohibition—not even we who brew Regal Lager. But the temperate folk who use Regal Lager as a daily beverage, for the health's sake know how mistaken is the idea that so pure a tonic a drink is an intoxican.

EAST CITY

COAL AND WOOD YARD

MAIN OFFICE—111 Hunter Street East Phone 96

All sizes of the best mined coal delivered promptly to all parts of the city. Terms, Strictly Cash.

$7.40 Per Ton for September

We have installed a saw and splitting machine and are prepared to cut and split wood in any desired length. Best prices.

WEIR & O'BRIEN

ARCH WEIR JAMES O'BRIEN

Coal Results

We sell the very best quality of hard coal, as good as we know how to buy.

¶ Are you getting results from the coal you are now using? Are you sure it is good? Are you burning it the right way?

¶ There is a deal of difference in how you handle the range or furnace Our long experience tells us that fact and we are ready to advise any in doubt as to the best way to make use of coal as fuel.

$7.30 Per Ton

THE PETERBORO FUEL & CARTAGE CO LIMITED

162 Charlotte-St. Telephones—(Bell 261, 270, (Machine)—270.

134 Aylmer-St. Tel. Bell 302

REVIEW WANT ADVTS.

The Review want advertisements are read by thousands, for people want what they want when they want it.

If you need help,—Servants hands, or workmen try the Review want ad columns.

If you have anything to sell, from a pickaxe to an Auto, use the Review want ad columns.

If you have lost anything try a want ad in the Review and almost certainly you will recover the lost article. If you want an owner for anything found a Review want ad will bring the owner to light

One Cent Per Word

Advertisements under this head 1c per word

Advertisers, if they prefer, may use as many as 25 words at the rate of 25c for one insertion, 38c for two insertions, and 50c for three insertions.

Wanted

200 MEN WANTED

SEVERAL YEARS WORK. WAGES $1.75 PER day. Haney, Quinlan & Robertson, Contractors, Trent Canal, Campbellford, Ont.

WANTED

5 CEMENT FINISHERS WANTED, NORTH end Quaker Oats Elevator. Canadian Stewart Co, Limited. 3d

WANTED

25 LABORERS WANTED, NORTH END Quaker Oats Elevator. Canadian Stewart Co., Limited. 3d

WANTED

MEN WANTED FOR WOTK ON STORM drain. Apply on Rink St. and Park Street, opposite Can. Gen. Eelectric Co. 3d

WANTED

WORKING HOUSEKEEPER. APPLY AT Review. 3d

WANTED

GOOD GENERAL SERVANT AT ONCE. Small family. Apply to Mrs. McKone, No. 165 Hunter St. East. 3d

ROOMS WANTED

TWO UNFURNISHED ROOMS, CENTRAL locality. Address—"Rooms", Box K, Review Office. 2d

WANTED

EXPERIENCED TABLE WAITER. APPLY Hotel Grand. Highest wages. tf

SALESMAN WANTED

MEN'S FURNISHINGS SALESMAN. APPLY to Thos. Barrie & Co., corner George and Simcoe Sts. 3d

WANTED

A GOOD STRONG GIRL TO RUN LARGE machine, Apply J. J. Turner & Sons. 1d

GIRLS WANTED

GIRLS WANTED FOR THE LAMP WORKS Apply at gate house. C. G. E. Co., Ltd. 4d

WANTED

WOODSMEN FOR VICTORIA HARBOR CO. Apply to G. J. Chalmers, Grand Hotel, or phone 818. Highest wages. d43-tf

WANTED

TO RENT, A NEW HOUSE, ALL MODERN conveniences, four bedrooms and attic, centrally located. Apply to Bank of Ottawa, Peterborough. d44-4t

For Sale or To Rent

TO RENT

FURNISHED BEDROOM, with use of kitchen Reasonable. Apply at this office for address

OFFICES TO RENT

NEAR POST OFFICE. HEATED AND WITH good vault. Dennistoun, Peck & Kerr. tf

TO RENT

WELL FURNISHED ROOMS in nice residental locality. Apply any morning or evening at 273 Rubidge Street. 3d

FOR SALE

HOUSE AND FURNITURE. BRICK HOUSE modern, practically new, beautifully decorated Also household furniture, new. Will sell together with house or separate, at a bargain. Act at once, owner going to British Columbia. Apply Harry W. Clarke, 301 Boswell Avenue. 6d

NEW HOUSE FOR SALE

NOW BEING FINISHED—BRICK VENEERED House on Rogers St. (east ward) north. Five rooms, bath room and summer kitchen. This is a real snap for quick buyer. Apply to Jos. Doe, No. 6 Knox Street. 6d

TO RENT

Convenient and comfortable sets of rooms, with all modern improvements. In the Lundy Block, George Street.

Rooms suitable for young men taking meals out.

Also offices now occupied by J. J. Lundy over Denniston, Peck & Kerr's, Water Street. Possession given August 1st.

Several Dwelling Houses for rental.

Apply to—D. J. LUNDY, Over Dennistoun, Peck and Kerr's Office, Water Street

SNOWDEN & MURPHY

Employment Agents Auctioneers Pawn Brokers

GIVE US A CALL.

If you want to make a loan.
If you want to sell your Household Furniture.
If you have any article you wish to dispose of.
If you are looking for a good position.
If you require any help.
If you want bargains in Watches or Jewellery.

AUCTION SALE every Saturday evening.

291 George Street, Opposite Opera House

DOMINION

CHINESE CAFE

Best meals in the city. If you are going out for dinner or evening lunch, don't forget to call

328 GEORGE STREET

Ice Cream and Drinks.

Canadian Pacific Ry. EMPRESSES And other Steamships

MONTREAL, QUEBEC and LIVERPOOL

Lake Manitoba	Oct. 13, Nov. 10
Emp. of Britain	Oct. 21, Nov. 18
Lake Champlain	Sept. 29, Oct. 27
Emp. of Ireland	Oct. 7, Nov. 4

Lake Manitoba and Lake Champlain carry only one class of cabin passengers at very moderate rates. For rates and further information apply to any railway or steamship agent, or to

I. E. SUCKLING, General Agent for Ontario, S. E. Cor. King & Yonge Sts., Toronto

RICHELIEU & ONTARIO NAV. CO.

Steamers "Toronto" and "Kingston"

Leave Toronto at 3.00 P.M. daily except Sunday up to September 19th: thereafter every Monday, Wednesday, and Saturday up to and including October 1st.

Steamer "Belleville"

Leaves Toronto at 7.30 P. M. every Tuesday until close of navigation for Bay of Quinte, Montreal and intermediate Ports. Very low rates including meals and berth on this line.

For rates, etc., apply to local agents, or write H. Foster Chaffee, A. G. P. A. Toronto.

GRAND TRUNK RAILWAY SYSTEM

A CHANCE TO SEE THE NORTH COUNTRY AT SMALL COST

In order to give the farmers and residents of Ontario an opportunity of seeing the great possibilities of the north country, special excursions will be run October 3rd and 4th at the following low rates:

From Peterborough

TO	RETURN FARE
COCHRANE	$11.35
ENGLEHART	8.50
HAILEYBURY	7.75
NEW LISKEARD	7.90

Proportionate rates to other points. The Temiskaming Board of Trade will show visitors the farms, etc.

RETURN LIMIT OCT. 15, 1910.

HUNTING TIME

Is drawing near. Ask nearest Grand Trunk Agent about the Hunters' excursions. Secure tickets and full particulars from

W. BUNTON, CITY AGENT. F. SANDY, DEPOT AGENT.

CANADIAN NORTHERN

Shooting Commences Oct. 15th

Good partridge shooting on the line North of Parry Sound, open season from Oct. 15th to Nov. 15th.

Moose are plentiful between Sellwood Jct and Gowganda Jct, open season from October 15th

Deer hunting commences Nov. 1st.

For details as to favoured locations and all useful information, write Passenger Department, Canadian Northern Building, Toronto, Ont

CANADIAN PACIFIC

SPECIAL RATES TO THE COAST

VANCOUVER
VICTORIA
SEATTLE
PORTLAND
SPOKANE

From PETERBORO

Second class one-way on sale only till October 15th

Through Colonist and Tourist Sleepers Toronto to Vancouver

No change of Cars

COAL THAT IS COAL

Is the LEHIGH VALLEY COAL at **$7.40** PER TON

Hardwood

First Class. - - - Best in City

Four Foot $6.00 Per Cord

Cut and split as desired

—AT—

J. E. A. FITZGERALD

Phone 111.

Medical

DR. BUCHANAN

F.R.C.S., Edinb: M.R.C.S., Eng., L.R.C.P., Lon Specialist Eye, Ear, Nose and Throat. Phone 519; 169 Charlotte St. Hours—9-11 a.m., 2-4 p.m 7-8 p.m.

DR. G. C. LEACH

Late House Surgeon of Lakeside Hospital, Cleveland, Ohio; also of Cook County Hospital, Chicago. OFFICE—224 Hunter St., formerly occupied by Dr. Coughlin. Phone Bell 219. Special Attention to Diseases of Women

DR. JAS. V. GALLIVAN

Office cor. Hunter and Aylmer Sts. Late House Surgeon of St. John's Hospital, New York. Lic. University of New York. Telephone 668.

DR. E. A. HAMMOND

Late assistant Westminster Hospital, Brompton Hospital, National Heart Hospital, St. John's Skin Hospital. London, Eng. Also of Rotunda Maternity Hospital, Dublin. Special—Diseases of Heart, Skin and Stomach

Office—548 Water Street

Bell Phones, Office 463—House 1801

Osteopathy

DR. ASA G. WALMSLEY

Osteopathic Physician

Office over Canadian Bank of Commerce, Hunter Street entrance. Office Hours—9 to 12 a.m., 2 to 5 p.m. Evenings by appointment. Consultation free. Bell Phone 649

Legal

RUDDY & BURNHAM

Barristers, Solicitors, etc. Offices, cor. George and Hunter Sts., Peterborough Money to Loan.

Successors to George Edmison, K. C.

Robert Ruddy, K. C. J. H. Burnham

O'CONNELL & GORDON

BARRISTERS, SOLICITORS AND NOTARIES Hunter Street, two doors west of Post Office,

Daniel O'Connell George N. Gordon

A. E. DIXON

Barrister, Solicitor, etc. Office corner Hunter and George Sts., Peterboro Entrance next to W. Madill's Drug Store.

R. E. WOOD

BARRISTER, SOLICITOR, Etc. Office removed from Bank of Commerce Building to 435 George street, recently occupied by E. B. Edwards. Money to Loan.

W. H. MOORE

BARRISTER, SOLICITOR, in the Supreme Court etc. Office—Hunter Street, first stairs west of Post Office.

HALL, HAYES & HALL

BARRISTERS, SOLICITORS and NOTARIES PUBLIC, Hunter Street. Peterborough, next the English Church. Money to Loan at the lowest rates of interest.

E. H. D. Hall. Louis M. Hayes, K. C. B. D. Hall

HALL, MEDD & DAVIDSON

(Successors to Stratton & Hall) BARRISTERS, SOLICITORS, Etc, Peterborough Ont. Office—Corner of Hunter and Water Sts., over Bank of Commerce.

R. R. Hall, M.P. S. T. Medd W. S. Davidson

DENNISTOUN, PECK & KERR

BARRISTERS, SOLICITORS, NOTARIES 415 Water Street, Peterborough

Money to loan at lowest currant rates of interest. Easy terms of repayment.

E. A. Peck F. D. Kerr R. M. Dennistoun

Money

BENNET & GOODWILL

BARRISTERS, SOLICITORS, Etc, 375 Water Peterborough. Telephone No. 191.

Money at Current Rates Upon Easy Terms.

J. W. Bennet E. L. Goodwill

Money to Loan

at lowest current rates —ON— FARM, TOWN OR VILLAGE PROPERTY ON EASIEST TERMS OF REPAYMENT

HALL, MEDD & DAVIDSON Successors to Stratton & Hall

BARRISTERS. Office—corner of Hunter and Water Streets over Bank of Commerce

Toronto Savings —AND— Loan Company

Notice is hereby given that a Quarterly Dividend for the three (3) months ending 30th September, at the rate of eight per cent (8%) per annum has been declared upon the Capital Stock of this Institution and the same will be payable at the offices of the Company in this city on and after October 1st. 1910.

The transfer books will be closed from the 17th to the 30th day of September, both days inclusive.

By order of the Board.

W. G. MORROW
Managing Director.

Peterborough, Sept. 15, 1910

WE SELL Anything you want

WE BUY Anything you have to sell.

JAY'S STORES

Phone 623. 300 Aylmer St Peterborough.

A New Laxative —the best known to modern medicine —is the active principle which makes

NA-DRU-CO LAXATIVES

so much better than ordinary physics. While thoroughly effective, they never gripe, purge or cause nausea, and never lose their effectiveness. One of the best of the NA-DRU-CO line.

25c. a box. If your druggist has not yet stocked them, send 25c. and we will mail them. 23

National Drug and Chemical Company of Canada, Limited, - - - Montreal.

The Round-Up

A Romance of Arizona

Novelized From Edmund Day's Melodrama

By JOHN MURRAY and MILLS MILLER

Copyright, 1908, by G. W. Dillingham Co.

Jack, well mounted, with a pack mule carrying supplies, had picked up Dick's trail after it left Tularosa from a scout out of Fort Grant.

Slim Hoover headed for Fort Grant in his search for Jack. Although the ranchman had only a brief start of him, Slim lost the track at the river ford. Knowing Dick had gone into the desert, Jack headed eastward, while Slim, supposing that Jack was breaking for the border to escape into a foreign country, turned southward.

From the scout who had met Jack and Dick the sheriff learned that the two men were headed for the lava beds, which were occupied by hostile Apaches.

Detachments of the Third cavalry were stationed at the fort, with Colonel Hardie in command of the famous F troop, a band of Indian fighters never equaled.

In turn they chased Cochise, Victoria and Geronimo with their Apache warriors up and down and across the Rio Grande. Hard pressed, each chieftain in turn would flee with his band first to the lava beds and then across the border into Mexico, where the United States soldiers could not follow. Hardie fooled Victoria, however. Texas rangers had met the Apache chief in an engagement on the banks of the Rio Grande. Only eight Americans returned from the encounter. Hardie took up his pursuit and followed Victoria across the river. The Indians had relaxed their vigilance, not expecting pursuit and despising the Mexican rurales. Troop F caught them off guard in the mountains. The fight was one to extermination. Victoria and his entire band were slain.

This was the troop which was awaiting orders to go after the Apaches.

Colonel Hardie told Slim that the Indians were bound to head for the lava beds. If the men for whom he was looking were in the desert the troop would find them more quickly than Slim and his posse.

Slim waited at Fort Grant for orders, writing back to Sagebrush telling him of his plans.

Fort Grant followed the usual plan of all frontier posts. A row of officers' houses faced the parade grounds. Directly opposite were the cavalry barracks fort. On one side of the quadrangle were the stables, and the fourth line consisted of the quartermaster's buildings and the post trader's store. Small ranchmen had gathered near the fort for protection and because of the desire of the white man for company. In days of peace garrison life was monotonous. But the Apaches needed constant watching.

As a soldier the Apache was cruel and cowardly. He fought dismounted, never making an attack unless at his own advantage. As infantryman he was unequaled. Veteran army officers adopted the Apache tactics and installed in the army the plan of mounted infantry, soldiers who move on horseback, but fight on foot, detailing one man of every four to guard the horses.

Mounted on wiry ponies inured to hardships, to picking up a living on the scanty herbage of the plains, riding without saddles and carrying no equipment, the Indians had little trouble in avoiding the soldiers. Leaving the reservation, the Apaches would commit some outrage and then, swinging on the arc of a great circle, would be back to camp and settled long before the soldiers could overtake them. Hampered by orders from the war department, which in turn was molested by the sentimental friends of the Indians, the soldiers never succeeded in taming the Apache until Crook cut off communications and thrashed them so thoroughly in these same lava beds that they never recovered.

In Slim's absence Buck McKee and his gang had taken possession of Pinal county. Rustlers and bad men were coming in from Texas and the strip. Slim's election for another term was by no means certain. He did not know this, but if he had it would not have made any difference to him. He was after Jack and at any cost would bring him back to face trial. The rogues of Pinal county seized upon the flight of Jack as a good excuse to down Slim. The sheriff was more eager to find Jack and learn from him that Buck's charge was false than to take him prisoner. He knew the accusation would not stand full investigation.

Slowly the hours passed until the order for "boots and saddles" was sounded and the troops trotted out of the fort gate. Scouts soon picked up their trail, but that was different from finding the Indians. Ofttimes the troopers would ride into a hastily abandoned camp with the ashes still warm, but never a sight of a warrior could be had. Over broad mesas, down narrow mountain trails and up canyons so deep that the sun never fully penetrated them the soldiers followed the renegades.

For a day the trail was lost. Then it was picked up by the print of a pony's hoof beside a water hole. But always the line of flight led toward an Apache spring in the lava beds.

Slim and his posse took their commands from the officers of the pursuers. The cowpunchers gave them much assistance as scouts, knowing the country through which the Indians fled. Keeping in touch with the main command, they rode ahead to protect it from any surprise. The chief Indian scout got so far ahead at one time in the chase that he was not seen for two days. Once, by lying flat on his belly, shading his eyes with his hands and gazing intently at a mountain side so far ahead that the soldiers could scarcely discern it, he declared he had seen the fugitives climb the trail. The feat seemed impossible until the second morning after, when the scout pointed out to the colonel the pony tracks up the mountain side. The Apache scouts kept track of the soldiers' movements, communicating with the main body with blanket signals and smoke columns.

Blanket signals.

The sign language of the Indians of the southwest is an interesting field of study. On the occasion of a raid like the one described the warriors who were to participate would gather at one point and construct a mound with as many stones in it as there were warriors. Then they would scatter into small bands. When any band returned to the mound after losing a fight and the others were not there the leader would take from the mound as many stones as he had lost warriors. Thus the other bands, on returning, could tell just how many men had fallen.

To be continued.

CARTER'S LITTLE LIVER PILLS.

CURE

Sick Headache and relieve all the troubles incident to a bilious state of the system, such as Dizziness, Nausea, Drowsiness, Distress after eating, Pain in the Side, &c. While their most remarkable success has been shown in curing

SICK

Headache, yet Carter's Little Liver Pills are equally valuable in Constipation, curing and preventing this annoying complaint, while they also correct all disorders of the stomach, stimulate the liver and regulate the bowels. Even if they only cured

HEAD

Ache they would be almost priceless to those who suffer from this distressing complaint; but fortunately their goodness does not end here, and those who once try them will find these little pills valuable in so many ways that they will not be willing to do without them. But after all sick head

ACHE

Is the bane of so many lives that here is where we make our great boast. Our pills cure it while others do not.

Carter's Little Liver Pills are very small and very easy to take. One or two pills make a dose. They are strictly vegetable and do not gripe or purge, but by their gentle action please all who use them.

CARTER MEDICINE CO., NEW YORK.

Small Pill. Small Dose. Small Price.

St. Mark's Otonabee

The annual harvest festival will be held next Sunday afternoon at three o'clock. Rev. Dr. Young, of Madoc, will be the special preacher. A thank offering will be taken up for the funds of the church.

LAKEHURST NEWS

(Special to The Review.)

Lakehurst, Sept. 26—Everybody is preparing for the threshers who arrived at Mr. Clarkson's, Friday afternoon.

A very enjoyable time was spent on Tuesday evening at a Corn Roast on the shore of Sandy Lake. Corn was in abundance as well sa many other good things. The evening was all that could be desired, and many enjoyed a pleasant sail although the canoes were not very plentiful. Nearly everyone in the vicinity was present as well as a large load from Buckhorn.

We regret to hear about Mr. Stewart's departure. Rev. Mr. Brown of Warsaw conducted the Sacramental services on the 18th. A student is expected for the first Sunday in october.

Miss E. Armstrong of Peterborough was the guest of Miss Madge Shaw a week ago.

Messrs. Jas. McGuire and Ed. Irwin left for the west on the 20th.

Miss Clara Adams spent Friday evening at Lakehurst.

Mr and Mrs. Milford Dewer spent Sunday with Mr. and Mrs. Thompson.

EXCURSION TO NEW YORK OCT. 4. 5

Via New York Central. Round trip fare from Brockville, $6.50, from Kingston, $7.00. Tickets good in day coaches only, and valid for return on or before, October 14th. Write ticket agents at above points or to W. H. Northrop, General Agent, Watertown, N. Y. for circular giving special and regular train service, and complete information. Special trains will run Oct. 4th only.

GRAND TRUNK RAILWAY SYSTEM RAILWAY TIME TABLE

	Arrive.	Depart
Lindsay, Orillia, Midland, Gravenhurst, North Bay, Stouffville and Toronto	11.40 a.m.	8.25 a.m
	9.00 p.m.	5.35 p.m
Port Hope, Toronto, London, Detroit, Chicago & West, Niagara Falls, Buffalo, Cobourg, Montreal and East	8.25 a.m.	11.40 a.m
	5.30 p.m.	9.00 p.m.
Toronto, Lindsay, Stouville, Uxbridge and Markham	10.15 p.m.	7.10 a.m.
Lindsay Local	8.15 a.m.	9.10 p.m
Hastings, Campbellford, Madoc, Belleville, Kingston, Montreal and East	8.10 a.m.	8.30 a.m
	8.55 p.m.	1.40 p.m
Lakefield	9.50 a.m.	8.35 a.m
	5.15 p.m.	11.55 p.m
New addition in Lakefield service for summer, Mondays only, special train from Lakefield arrive	7.00 a.m.	

CANADIAN PACIFIC RAILWAY

To Peterboro' Going East,

11.28 a. m., Norwood, Havelock, Ottawa, Montreal

7.42 p. m., Indian River, Norwood, Havelock, Tweed.

12.31 a. m. midnight, Havelock, Tweed, Smith's Falls, Montreal, Quebec. Portland. Boston and New England points. Ottawa express, Norwood, Havelock, Ivanhoe, Tweed, Smith s Falls, Carleton Jct., Ottawa.

To Peterboro' Going West,

5.26 a. m. for Toronto, Hamilton, Brantford New York, Woodstock, St. Thomas, Chicago, etc.

7.47 a. m. for Cavanville, Manvers, Pontypool Burkton, etc.,

4.38 p. m. Pontypool, Lindsay, Toronto, Hamilton, Galt, Woodstock, London Detroit Chicago, also Fort William, Winnipeg and all points in North West Canada

THE DAILY REVIEW PATTERN SERVICE

Every day we will print and illustrate a new pattern. These are the very latest and thoroughly up to date.

On receipt of order, giving the number of pattern desired and 10 cents, along with name and address, the pattern will be mailed.

Be careful as to the right number.

5159

LADIES' WAIST.

All Seams Allowed.

The waist pictured above is one of our newest models, and a very pretty one it is. The effect over the shoulder is that of body and sleeve cut in one, but it is only a small portion of the body that is cut with the sleeve. The waist closes in the back, and the backs are perfectly plain, the sleeve section and the lower part of the front lapping on the backs, and the upper part of the front lapping on the yoke. The fullness is gathered into a peplum. The lower part of the sleeves has two tucks, and sewed to the upper one is an undersleeve of allover tucking. The waist is made without collar, which is a very popular style. This waist may be made of silk or satin, or velveteen would make up splendidly with the yoke of allover lace or braided with soutache; also the space between the tucks on the upper sleeve portion may be braided to match. The pattern (5159) is cut in sizes 32 to 42 inches bust measure. To make the waist in medium size will require 2¾ yards of material 24 inches wide, 2 yards 36 inches wide, or 1⅝ yards 44 inches wide, with ⅞ yard of allover tucking 18 inches wide.

The above pattern can be obtained by sending 10 cents to the office of this paper.

The Beatrice, B.C, silver-lead mine, one of the leading mines of the Lardeau district, will resume work on a large scale recently.

The Grand River Country Club, at Bridgeport, Ont., will be opened shortly. It cost $13,000.

RACES AT LINDSAY FAIR

The following are Friday's races:

The feature of the afternoon was the excellent racing events pulled off. Two excellent races, the green race, and 2.22 were on the card, and they afforded plenty of excitement. Dr. Gilchrist, of Cannington, was the starter, and he handled the events in a capable manner, although he had some trouble in getting the horses off in the 2.22 event. The first race pulled off was the green race, and this attracted a quartette of fast ones. The race wsa a contest between Curtis' Sadie Mac, and McGee's Teeney C. In the first two heats, Sadie Mac won out in both by a close margin. In the final heat Sadie crossed the wire first and Norma Lee, of Toronto, came second. The summary is as follows:—

GREEN RACE

Red Wing, Leith, Millbrook	4	4	3
Sadie Mac, Curtis, Lindsay	1	1	1
Teeney C., McGee, Omemee	2	2	4
Norma Lee, Hazelwood, Toronto	3	3	2

A SPLENDID RACE

The starter had some difficulty in getting the sextette entered for this event off to a good start. However, when the word was given to "go" the crowd witnessed a pretty speeding contest in which McDowell's Planet Jones' Patterson and Ashmore's Lou Keswick scintillated. The heat was won in fine style by Planet.

In the next heat the horses got off to a fairly good start, but when rounding the first turn on the track Broad's Dr. Mac and Lou Keswick both went down, Charlie O'Neil driver of Keswick, was slightly injured, and finished in fifth place. Dr. Mac was taken out for the race for the day. This was Planet's heat, with Furioso, of Toronto, second. The third heat was a sight to behold. The horses raced magnificently all through, but Planet had the heat well in hand and crossed the wire with Furioso in second place. The summary was as follows:

Lou Keswick, Ashmore, Lindsay	3	5	4
Planet, McDowell, Toronto	1	1	1
Patterson, Jones, Peterboro	2	3	3
Furioso, Parks, Sutton	6	2	2
Dr. Mac, Broad, Lindsay	5	x	x
Ned Wilkes, Fanning, Lindsay	4	4	5

Time—2.24 1-4, 2.24 1-2, 2.24 1-4.—Lindsay Post.

SATURDAY'S RACES.

2.35 Race.

Lew Jean, Hodgson, Orillia	1	1	1
Lulu Chimes, McKeiver, Peterborough	2	3	3
Harry Mack, McMann, Reaboro	3	2	2

Time—2.34 1-4, 2 34 1-2, 2.34.

Free-for-all:

Jenny Price, McGirr, Meaford	1	1	1
Jennie Hal, Collins, Sunderland	2	5	3
Collingwood Rooker, Whitton	3	2	4
Dit. L, Bowen, Orono	4	3	2
Planet, McDowell, Toronto	5	4	5

Time—2.17, 2 20, 2.22 1-4.

BRIEF AND BREEZY

Fielder Jones who piloted the Chicago White Sox to the world's championship in 1906, will be seen in a Chicago uniform again next year. Jones has received the offer from Owner Comiskey which the great centre fielder could hardly refuse. The White Sox's poor showing this year led Comiskey to offer Jones the enormous salary of $20,000 and also 10 per cent of the club's profits to become playing manager. This, the fielder figures, will net him the round sum of $35,000. This is probably the biggest price ever offered to a playing manager.

Bourbon Brook won the free-for-all at the Stirling Fair on Friday in three straight heats. Tom Tariff was third.

The Toronto and Buffalo Eastern League teams disbanded at Toronto, Saturday. The double-header called for the afternoon was called off as a result of the rain.

Alex. Cameron, Central Y. M. C. A., Toronto, won the pole vault event in the championship games at Montreal, Saturday. The Canadian record is 12ft. 5in. Cameron went 11ft. 9in.

Two thousand spectators watched Abbie Wood, defeat Fred. Cameron in a ten mile race at Montreal, Saturday.

Westminster scored eleven goals and Nationals one in the second and last game of the Minto Cup series. Newsy Lalonde did not play for the challengers, he being in the hospital suffering from blood poisoning.

Manager Dunn, of the Baltimore Ball Club has been presented with a $500 silver service.

Date—Saturday, Sept. 24, 1910.
Business—Rugby meeting.
Present—Sporting editors, Review and Examiner; Ford Turner, Garnet Rankin.
Result— ....

Ken Crane, Hugh Burritt and Fred. Denison, gone. Those prospects for a winning Junior O. H. A. team are due for a change. Tough luck!

The first team of the Collegiate Institute will play the T. C. S. of Port Hope, here, Saturday afternoon.

RUGBY

Whither are we drifting.

The rugby meeting called for Saturday night at the Armouries did not pan out the success as was hoped for. The attendance reached the high mark of four and by an unanimous vote, it was decided that no business be proceeded with and that the meeting adjourn to take in a moving picture show.

Seymour Collings, who will be remembered as a late physical director of the local Y.M.C.A., is coming into prominence as a rugby player. Last season he was played at scrimmage for the Springfield, Mass., Training School first team, and this year he is slated for a position on the back division.

Collings was in Toronto last week on his return from the north country, where he was one of a prospecting party.

HOCKEY

Another gap is made in the athletic forces of this city in the removal of Fred. Denison to Port Hope. "Denny" left at noon to continue his studies at Trinity College School. In all branches of sport Fred. has made good, and the hockey game, in which he did stellar work last winter will miss his services this season.

MACK LOOKS FOR FIRST GAME

Chicago, Sept. 24.—"The club that gets the jump on the other by winning the first game will probably carry off the championship," said Connie Mack, leader of the Philadelphia Athletics, here to-day, while discussing the world's series with the Cubs. It was the first direct committal of the taciturn manager. Mack refused to state what his opinion of the probable outcome of the battle would be, merely declaring that he is "always condident."

The Philadelphia boss declared he is going to do all in his power to have the opening game staged in his own park, as he figures that would give him an edge over his Chicago rivals.

BASEBALL SATURDAY.

Eastern League Standing.

Club.	Won.	Lost.	Pct.
Rochester	92	61	.601
Newark	88	66	.571
Baltimore	83	70	.542
Toronto	80	72	.526
Montreal	71	80	.470
Buffalo	69	81	.460
Jersey City	66	88	.429
Providence	61	92	.397

Sunday scores: Montreal 7, Rochester 3; Jersey City 7, Newark 3.

Saturday scores: Baltimore 3—8, Providence 0—7; Newark 4, Jersey City 2; Rochester 5—2, Montreal 3—5.

Next games—May, 1911.

National League Standing.

Clubs—	Won.	Lost.	P.C.
Chicago	92	45	.672
Pittsburg	82	58	.586
New York	82	58	.586
Philadelphia	72	69	.511
Cincinnati	72	72	.500
St. Louis	57	81	.413
Brooklyn	59	85	.410
Boston	48	93	.340

Saturday scores: Brooklyn 6—2, St. Louis 3—4; Pittsburg 6, Philadelphia 1; Cincinnati 4, Boston 2; New York 6, Chicago 5.

Sunday games—None scheduled.

Monday games: Pittsburg at Brooklyn, Cincinnati at New York, Chicago at Boston, St. Louis at Philadelphia.

American League Standing.

Clubs.	Won.	Lost.	Pct.
Philadelphia	96	45	.681
Detroit	82	61	.573
New York	79	61	.564
Boston	79	62	.560
Cleveland	64	76	.457
Washington	61	81	.430
Chicago	61	81	.430
St. Louis	44	99	.308

Sunday games: St. Louis 2—0, Washington 1—3; Philadelphia 3—2, Chicago 1—5 Detroit 4, Boston 2.

Saturday's scores: Boston 8—2, Detroit 5—3; Chicago 8—3, Philadelphia 4—2; rain at New York; Washington 6, St. Louis 3

Monday games: Washington at Chicago, Philadelphia at St. Louis, New York at Detroit, Boston at Cleveland.

William Rannie, for 21 years tax collector of Chatham, Ont., has resigned.

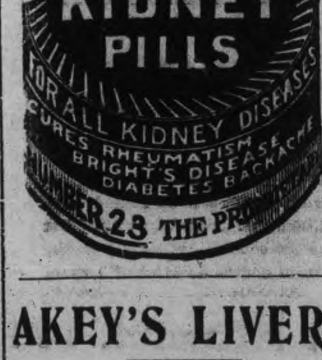

AKEY'S LIVERY STABLES

The LIVERY and BOARDING STABLES run by Jas. Akey as the Oriental Livery is

REMOVED to No. 421 CHAMBERS STREET

formerly occupied by Robt. H. Gibbs. Owing to Mr. Jas. Akey's increase in business he has found it necessary to accupy larger premises as he is increasing his stock of A1 Horses and Carriages to suit the demands of the public and trade. These premises will be formally occupied on Sept. 8th.

JAS. AKEY, - - - Proprietor

N.B.—This will be a first-class stable for boarding horses as it will be open day and night. It is well ventilated and handy for business men.

THE BANK OF OTTAWA

ESTABLISHED 1874.

Capital Authorized - - - - - $5,000,000.
Capital Paid Up - - - - - $3,297,550.
Rest and Undivided Profits - - - $3,753,469.

Savings Bank Department

Every facility extended to depositors in operating their accounts. No formality when depositing or withdrawing money.

Peterborough Branch, George Street
G. C. WAINWRIGHT, Manager

The Prince Rupert, B.C., district salmon pack will be large this year. An estimate of 450,000 cases has been made.

RATES

10 Words—1 TIME, 10 Cents
25 Words—1 TIME, 25 Cents
25 Words—2 TIMES, 38 Cents
25 Words—3 TIMES, 50 Cents
25 Words—6 TIMES, 75 Cents
LOCALS (Reading Type) 48 cts per inch (4 cents per line.)
LOCALS in Dark Type 60c per inch (5 cents per line.)

Auto Tires Repaired

Try our new electric process of vulcanizing, makes an invisible repair.

SATISFACTION GUARANTEED.

MILLARD'S BICYCLE SHOP

Metherel's Old Stand, Hunter St., near Aylmer St. Phone 1256.

LUMBER

And builders' materials of all kinds—Shingles, Scantlings, Joist and Bill Stuff—Mouldings, Casings and Base and all kinds of finish. Boxes and Box Shooks.

ALF. McDONALD ESTATE

Point St. Charles Mills

REAL ESTATE

2 storey brick stone foundation, hall, parlor, dining room, kitchen, pantry, 4 bedrooms, bath room, electric light, city water, situated south end. Price for quick sale $1700

2 storey and attic, red brick, stone foundation, concrete floor in cellar, hall, parlor, dining room, kitchen, pantry, summer kitchen and woodshed, front and rear stairs, 4 bedrooms, bath room, fitted, light, gas, hot water furnace. Situated in west end. Price $3000

133 acres, 3 miles from city, 100 acres under cultivation, 9 acres hardwood timber, soil clay loam, rough cast house, frame barns, stone foundation, stables underneath. Price $7600

HOUSES and FARMS TO RENT.

J. T. O'CONNELL & CO.

136 Hunter St. Phone 376

EGGS

For Sale in Any Quantities

COLDSTORAGE

In Full Operation

SATISFACTION GUARANTEED

W. SCOTT CO'Y

Both 'Phones 264

THE ONTARIO CONSOLIDATED MINES, Limited.

AUTHORIZED CAPITAL $350,000.00 PAR VALUE OF SHARES 25c EACH

10 acres in the richest part of Cobalt, the world's most famous Silver Field. 4 acres prospected, showing 6 well defined calcite veins. Shaft 60 feet deep and all necessary buildings on property.

Write for prospectus, maps and specia letter.

APPLICATIONS FOR STOCK FILLED IN ORDER OF RECEIPT.

FOR FURTHER PARTICULARS APPLY

MERSON & CO.

Members Standard Stock and Mining Exchange

16 KING ST. WEST, TORONTO, CANADA.

"HOTEL LENOX" BUFFALO N. Y.

FIREPROOF THROUGHOUT

MODERN HIGHEST GRADE UNEXCELLED SERVICE.

Patrons may take Taxicabs or carriages from Depots or Steamboat Landings direct to hotel, charging same to THE LENOX.

EUROPEAN PLAN
$1.50 per day and up

Attractive Restaurant Prices.

When in Buffalo stop at THE LENOX. The accommodations and service are sure to please.

C. A. MINER, Mgr.

THE CAR TO BUY

Russell-Knight

The Car Noted for its Great Power, Flexibility, Quietness and Endurance

Russell-Knight 1911 Models: 22, 26 and 38 H.P.

CRITICS CONFOUNDED

Interested critics said a year ago: "Do not buy a Knight motor, it is an experiment—in a year or two it may be all right."

Partly this is true—the Knight engine will be improved. Quite frankly we venture to hope that each Knight engine and each Russell car we make will be better than the one before. We believe that our 1914 cars will be better than those of to-day.

But this is the fact that must be borne in mind:—

The Knight engine built in its first year, by the first firm building it in a commercial way, under official observation, put up a performance which no valve motor made by any firm after years of experience has been able to equal.

Is not this conclusive proof of Knight superiority?

Then consider that since that time the engineering skill of five of the leading engineering firms of the world have worked for the improvement of the motor, and have been aided by the experience of over 2,000 users.

To-day the Knight motor stands on its record in all quarters of the globe as a tested, tried-out product of superlative excellence.

In the 1911 Russell "38" you get the culmination of this work in engine design.

Send your name to receive new catalogue of Russell 1911 models with prices.

All Motor Supplies in Stock

DRUMMOND & DUFFUS

135-137 SIMCOE STREET

OUR NEW FOWLER

Toric Lenses

For Spectacles and Eyeglasses, are the latest optical improvement. These lenses are spoon shaped, curved like the eye, and fitting around it. Whichever way you look, you look straight through a part of the glass, not slantingly: and besides there is quite a protection from dust and wind. A great many people of Peterborough have procured them and are delighted. We grind these Toric lenses as well as the flat kind.

ALL WORK GUARANTEED

A. A. FOWLER, Phm.B.
EYESIGHT SPECIALIST.
Ref. D.O., Toronto. Oph. D., Chicago.
With NUGENT DRUG CO.
386 George Street.

Your Holiday Snapshots Enlarged

Work guaranteed first-class.—Enlargement made from your best pictures, for any size

Louis Mendel
374½ GEORGE STREET
THE ONLY STUDIO ON GEORGE STREET

"Indians Gathering Wild Rice at Rice Lake, Ont."

One of the latest additions to Roy's famous souvenir post cards. Don't fail to procure them. At all dealers or

THE ROY STUDIO
140½ Hunter Street

GRAND OPERA HOUSE
J. TURNER & SONS, Owners and Managers
TO-NIGHT! TO-NIGHT!
And Every Night at 7.30 and 9.00
Prices 5c and 10c
Also Matinees Mondays, Wednesdays and Saturdays at 2.30 and 4 p.m.
Prices 5c

The finest Vaudeville and the largest and best Moving Pictures in the city and a first-class Orchestra, and a comfortable theatre to sit in and see a first class show.

CASEY & MIGILL the great Irish Singing and Dancing Comedians.

JOHNNY NALON, in his great Novelty Musical Act.

Don't miss seeing these acts as they are two of the very best.

Try THE GRAND to-night.

ENGINE BROKE DOWN

The engine broke down on the Belleville train this morning at Addison Junction. As a consequence the passengers did not arrive in Peterborough until after ten o'clock. A new engine had to be sent down to bring the train up.

TO ASSIST THE CHIMES FUND

The senior girls' Bible class of St. John's Sunday school intend holding a bazaar and sale of fancy and useful articles which they have themselves made, together with refreshments, candies, etc., in the guild room of the school on Friday of this week, from four to six o'clock in the afternoon, and opening again at eight in the evening, in aid of the chimes fund. This is the young ladies' own idea, and they hope that their efforts will receive proper appreciation from the members of the congregation and others who wish to assist in this worthy cause. Refreshments will be served and a musical programme rendered. There will be no admission fee, but the young ladies wish to impress upon their friends not to forget to bring their purses, as they have something unusual to offer them.

THE CANADIAN LADY
For style, wear and comfort try "The Canadian Lady" Boot at $3.00, $3 50 and $4 00
T. C. Elliot, 392 George Street.

WHO'S COMING AND GOING

Mr. C Mackay, of Montreal, is at the Oriental.

Mr. R. R. Caldwell, of Toronto, is at the Oriental.

Mr. Gavin Browne, of Toronto, is at the National.

Mr. J. Michalson, of Montreal, is a guest at the Oriental.

Mr. and Mrs T. McCrae are registered at the National.

Mr. and Mrs J. A. Findlay, of Norwood, are registered at the National.

Rev. M. E. Wilson, of Pontypool, registered at the Oriental yesterday.

Mr. Stanley Beall and Mr Arthur Beall, of Lindsay, are at the Oriental.

Mr. W. T. Mallory, of Mallorytown, called on Peterborough friends to-day on his way to Burketon Fair, where will be judge of horses.

Mr. Wm. Jayes, of Toronto, returned home Sunday, after a short visit with his parents, Mr. and Mrs. John Jayes, Water street.

Mr. R. B. McGill, traveller for the Peterborough Hardware Company, left to-day on an extended business trip through the western provinces.

Mr. George Johnston, of the Peterboro' Examiner, was in town to-day. Mr. Vincent Latimer and Mrs. Latimer, of Peterboro' are visiting in town with Mr. and Mr. W. Mulhern. Mr. and Mrs. Stacey, of Peterboro' were visiting in town to-day. Mr. Jos. Dwyer, of Peterboro', is taking in the local fair.—Lindsay Post.

Mrs. F. Montgomery, of Peterborough, was visiting in town to-day. Rev. Dr. Langfeldt, of Peterborough, was in town this morning. Mr. G. L. Stevens, of Peterborough, was in town to-day. Mr. and Mrs. T. H. Kendrey, of Peterborough, were in town for the fair. Mr. Wm. Murphy, of Peterborough, was in town lately. Mr. Wm. Rudkins, of Peterborough, visited Lindsay to-day. Mr. Samuel Clegg, of Peterborough, was a visitor to town Saturday. Mr. Harry Gunsolas, of Peterborough, took in the fair to-day. Mr. Robert Matchett, of Peterborough, was a fair visitor Saturday. Mr. E. F. Morrow, of Peterborough, was in town Saturday. Alderman Duncan, of Peterborough, was in town Saturday. Misses Mary and Maye Hurley, of Charlotte street, Peterborough, are spending a week with Lindsay friends. Mr. Geo. Johnston, of Peterborough, is spending a day or so in town to witness the exhibition. Mr. Fred Miller, of the 57th Regimental Band, of Peterborough, is assisting the 45th regimental band during the fair.—Lindsay Post.

ADAMS' STORE FOR WOMEN
393 George Street 466 Telephone

FANCY GOODS MATERIALS FOR
HOME ART NEEDLE WORK

Just now is the time when every lady who enjoys **Art Needle Work** should know where to secure her materials. At Adams' will be found all the **latest ideas in Art Fancy Work.**

The most appreciated and economical Christmas gift is a piece of your own hand made fancy work.

Visit our Fancy Goods Department and let us supply your wants in—

D.M.C. THREADS ART EMBROIDERY SILK STAMPED LINENS
UTOPIA FLOSS SILKOLINES ROUND THREAD LINENS
TINTED CUSHION TOPS TINTED CENTRES
STAMPED TOWELS CUSHION TOPS FANCY WOOLS
SLIPPER SOLES HOOPS AND NEEDLES
NOVELTY BRAIDS STAMPED CENTRES
STAMPED INITIALS.

And many other articles to be found in a Fancy Goods Department.

STAMPED CORSET COVERS 25c
A large assortment of beautiful new designs in Stamped Corset Covers extra fine quality Nainsook. 3 skeins of embroidery FREE with each design. Special for 25c

FANCY WOOLS
In our stock of Fancy Wools you will find almost every shade you require in double and single Berlin Wools, Zyphers, Andalusian, Shetland Floss, Germantown Wools, Saxony.

STAMPED LINEN TOWELS
A large range of new designs in stamped Linen Towels, finest quality of figured Huck towelling.
Towels 1¼ yards, stamped, each 75c
Guest Towels, stamped, each.. 40c

BELDING'S ART EMBR'ERY SILKS
Are considered **to be the best** by ladies who know. Full range of all kinds and shades to be had at Adams'. 5c per skein.

All kinds of stamping done on short notice.

AN AGGRESSIVE CAMPAIGN

And One That is Bringing Results — C. G. E.'s Strong Support to Y. M. C. A. Membership Rally -- Appreciative Letters

Have you been interviewed yet by the Y.M.C.A. men? If you have not, you are one of a very small number of citizens. These campaigners are right on their job, and if the 500 new members are not secured it will not be the fault of the leaders. No part of the city is making a better showing than the Canadian General Electric Co. The men who have that section of the city under their care are doing everything in their power to get every man who works in the C.G.E. to become a member of the Y.M.C.A. This is as it ought to be, for the association is particularly adapted to meet the needs of the industrial workers. Already there are in the local Y.M.C.A. almost one hundred members who are employed in the C.G.E. and a special effort will be put forth to make the association of great advantage to these men. Already classes are being organized with the needs of these men in view, and there are others yet to be formed.

The Quaker Oats Co. has contributed its share of men. Mr. D. Downie is in charge of this mill, and he is ably assisted by J. C. Kingsborough, who is a tower of strength to the campaign. Mr. Hall is still working hard on the business section, and he has added quite a grist of new men. Probably no single worker, however, has added as many men and boys as has Dr. J. E. Middleton. He is sacrificing large blocks of his time to this campaign, and is hustling others to get to work. The thermometer is not yet in place, but will be put up to-day to show the standing of the membership.

Another letter has been received by the president from a well known local clergyman, assuring the association of his fellowship in the effort to extend the membership and enclosing a contribution. Coming as these letters do, entirely unsolicited, they are the source of great encouragement to the officers and workers.

CHIMES FUND IS SWELLING

Wide encouragement and support is being given daily to the chimes fund, and if this continues Peterborough will be assured of magnificent bells. A kind out-of-town donation has been received from Miss Grace E. Crowe, of Brantford. The employees of the Examiner have subscribed in a body, and their interest, as well as that of their fellow printers in the Review, is warmly appreciated.

No less than seventy girls belonging to the Quaker Oats Co.'s big factory have become subscribers, which means seventy more valuable pushes towards the coming of Peterborough's big bells. This is certainly a remarkable demonstration of interest and generosity, and the grateful thanks of the committee are offered to these girls, and to all the other employees who have given such splendid support.

Several kind individual subscriptions have been received during the past two days, and the list at noon to-day stood at $4,386.

HIS SERVICES IN HIS WORK IN SUNDAY SCHOOL APPRECIATED

Mr. W. E. McCann, the retiring choir leader and organist of George street church, was again honored yesterday, when he was the recipient of an address from the Sunday school. The splendid tributes which are embodied in the words of the address may well assure him that his faithful, earnest and consecrated work in all matters pertaining to the church and its organizations, have not passed by unrecognized. Mr. McCann will carry with him to Toronto the most sincere wishes for a most prosperous future both in the field of music and in whatever other direction he devotes his energy. He leaves to-morrow.

The following is the address which was read by the secretary of the Sunday school Mr. Ray P. Best.

Peterborough, Sept. 25th, 1910

W. E McCann, Esq.:

Dear Sir,—The George street Methodist Sunday school wishes to express to you the regret felt by the whole school that you are leaving us. We have appreciated highly the zeal with which you have conducted the singing in the school. Your faithfulness in regular attendance, and the spirit you have manifested, combined with your ability as a chorister, have been of great value, and have not only benefitted the singing, but have added to the spirit of devotion and aided the whole work of the school.

You have also aided the school in other ways in addition to conducting the singing, and your work as a teacher, and your advice and assistance in the general work of the school have been valuable.

In common with the other departments of the church we have have appreciated your fine Christian character and have felt the influence of of your whole-hearted devotion to the Master and His cause, which have been an example and an inspiration to all who have been associated with you.

We sincerely regret that you are leaving, and that we will lose your services and companionship in the work, and we hope that you will always be successful in your profession and pray that the blessing of God will always rest upon you.

Signed on behalf of the school.

S. R. ARMSTRONG,
Superintendent.
R. P BEST,
Associate Superintendent.
A. N SCARROW,
Secretary.

SEWAGE SYSTEM WORK BEGUN

Messrs. Conroy Bros started work to-day on the south ward sewage system and have men now working on Rink street excavating for the storm sewers which are being built of concrete tile, supplied by Taylor & Hall.

Mr Chipman, C.E., who has planned the system, has appointed Mr. F. Bartlett as local engineer in charge of the work.

ALLEGED EMBEZZLER ARRESTED LAST NIGHT

Taken Into Custody at His Boarding House on Murray St. --Harry Nester Alias Harry M. Neilsen Wanted by Philadelphia Police

The local police authorities made an important arrest late last night, when Harry Nester, alias Harry M. Neilsen, was apprehended at his boarding house on Murray street.

He is charged with embezzlement and forfeiture of bail at Philadelphia Chief Thompson received word last night at ten o'clock, and acting on the information given, dispatched two of his officers to the man's boarding house.

Nester's embezzlement amounts to about $2,000

Since leaving Philadelphia, Nester has shaved off his moustache. He is a man well dressed and around thirty years of age. He says he has been in this city about five weeks.

An officer from Philadelphia is expected to arrive in the city to-night to take the prisoner back for trial.

A MESSAGE TO PROTESTANTS

Rev. J. R. Webb Says Recent Demonstration in Montrea is One of the Greatest Contributions to Spread of Evangelical Religion that World Has Seen

"A message to Protestants" was the subject of an eloquent and convincing sermon by Rev. J R. Webb at the Murray street Baptist church last night.

He took his text from John 14, 6: "No man cometh unto the Father but by Me."

Among other things he said that the recent spectacular demonstration of Rome in the city of Montreal can have but one result. It has been one of the greatest contributions to the spread of evangelical religion that this continent has seen. Not that it was intended as such, but the emphasizing of error always makes for the advance of truth when such emphasis is made among educated people.

The 20th century and the American continent are the time and place for the best demonstration of that principle. The persecution of the early church was like pouring water on flaming oil. It sent those who were in one place into many places preaching the Word. So it will be with the attempt to destroy evangelical progress. Men will hear these great questions discussed and will examine certain matters, which might not have been pressed upon them but for this propaganda.

When the appeal is to the emotions only, and the teaching will not bear the light of reason and revelation, there will be but one outcome.

The Eucharistic Congress was the desperate attempt of a trembling church to save on this continent a system which cannot endure where the policy of the nation is the education and liberty of the people.

Proceeding to discuss the text, Mr. Webb asked the three following questions, and examined them in the light of reason and revelation:

In my approach to God do I need the intercession of Saints?

In my confession to God do I need the ear of a priest?

In my vows to God do I need the intervention of a parent?

I have no patience, said the speaker, with the publication by Protestants of tirades against the Roman Catholic Church, and when efforts are made to call us all into that church, the hierarchy is consistent, and therefore, will not object to our examination of their own publications which suggest dangers in the confessional. Mr. Webb quoted from the Moral Theology of Peter Dens and Bishop Kendricks in this connection.

Man does not need a priest, and that need is written deep in his soul, and the fidelity of men to a church which has denied them liberty of conscience and has imposed such burdens upon them proves that need, but Jesus Christ declared Himself the great High Priest and the last priest when He said: "No man cometh unto the Father but by Me."

What an immense amount of persecution, division and controversy would have been saved if at the time of the reformation the protest had been made complete and all the errors into which the church had fallen had been corrected and the Bible made the only rule of faith and practice.

At Oak Lake, Man., armed posses are looking for burglars who are believed to be operating in that vicinity.

C. N. R. paid $16,000 for 30 acres in the heart of Fort Langley, B. C., on which a station and shops will be built.

The Mothers' Club of London, Ont., made it plain that they are not in sympathy with the suffragette movement.

Murton Jones and his brother narrowly escaped death at the paws of an enraged grizzly on Jervis Inlet, B. C.

This Range Was Made For You Madam

You are a particular house-keeper—
You are a discriminating buyer—
You are a good Manager—

That is why we ask you to come in and let us show you this

The Imperial Oxford

There's not a better baker in the Dominion. A special divided oven flue guarantees that. A special grate guarantees the most heat for the fuel consumed. Special ash-door guard guarantees cleanliness. Nickel lifts off and saves work of scouring. And

The Oxford Economizer

saves 20% of your coal bill.

We want to demonstrate these exclusive Gurney features to you—their economy, efficiency, the satisfaction they give. Then we leave it to you to decide—can you *afford* to use any other range in your kitchen?

You'll find a full line of Gurney Oxford Stoves on our floor—all styles and all prices—Made for every purpose and all kinds of fuel. Come in any time, we're always glad to seow them.

GEORGE HUTCHINSON & SON
342 George Street
GURNEY-OXFORD

Where to Go To-night

Harvest sale and musical program at S.A. Temple, at 8 o'clock.

Rally of League at St. James'.

Lecture at Murray St. Church.

Open meeting George St. Methodist Epworth League.

Band at armories.

Meeting of Charity Board and Property Committee at City Hall.

Embroidery special for Tuesday, 10 cents per yard. S. H. Knox & Co.

Boat Arrivals

Canadian Pacific steamer Lake Champlain, from Liverpool, arrived at Quebec twelve fifteen Sunday. Lake Michigan arrived at twelve thirty a.m Sunday. Both landed passengers at six a.m

George St. Epworth League

The meeting of the Epworth League of George street Methodist church will be open to-night. Rev. G. H. Amys, B.A., and Mr. Gordon Wright will give addresses. Mr W. E. McCann will preside for the last time. An interesting programme has been arranged for.

New Advertisements

LOST

ON MONDAY, SEPT. 19th, A PAST CHIEF Ranger's Jewel engraved with name of Court and owner's name. Reward for return to S. Kemp at Miller & Sons Shoe Store, George St. 2d

BOY WANTED

AT ONCE, GOOD STRONG BOY ABOUT 18 with some knowledge of stove business preferred. The Best Stove and Hardware Co. 3d

TO LET

HOUSE, NO. 3 FLEMMING PLACE, FURnished or unfurnished for Winter mont recently re-decorated. Apply Messrs. Hall, Hall & Hall or to Review office. 3d

GRAND OPERA HOUSE, WEDNESDAY, SEPT. 28th
THE FAMOUS ABORN ENGLISH GRAND OPERA COMPANY
Now on its First Tour of the United States and Canada, presenting Balfe's Masterpiece
"THE BOHEMIAN GIRL"
PREMIER CAST. POWERFUL CHORUS. Selected Grand Opera Orchestra.
One Hundred Singers and Musicians.
Splendid, Artistic and Comprehensive Production
Prices:—Box Seats $2.00. Lower Floor $1.50 and $1.00. Balcony 50c-75c-$1.00-$1.50. Plan opens Monday

RETIRING FROM BUSINESS SALE

ADAM HALL SELLING HIS ENTIRE RETAIL STOCK AT COST ON AND AFTER OCTOBER FIRST

WE ARE OFFERING FOR SALE AT COST OUR ENTIRE STOCK OF

Wood Cook Stoves, Coal Ranges
Coal and Wood Heaters

As well as our Large and Reliable Stock of
GRANITEWARE AND TINWARE

And TABLE CUTLERY, and our general stock, including Power and Hand WASHING MACHINES, WRINGERS, LAWN MOWERS and KITCHEN SUNDRIES; in fact, every article that is to be found in an up-to-date Stove and Tinware Establishment.

After 32 years of retail business on George Street, we have decided to drop this branch of the business and carry on the PLUMBING and HEATING BUSINESS on a large scale, together with Galvanized Iron and Tin Work, at our new premises, corner of Simcoe and Bethune Streets.

The entire stock now on hand must be sold regardless of cost, as we will not be handling this class of goods after leaving the present stand. The sale does not include Brass Valves and Cast and Malleable fittings.

This is a strictly CASH SALE, and every article must be cleared out. If you want anything for your home, get it at this sale. You will never have a better opportunity

ADAM HALL 407 GEORGE ST. PETERBOROUGH

HAVE YOU BOOKED YOUR SEATS FOR THE ABORN ENGLISH GRAND OPERA CO. In "THE BOHEMIAN GIRL" Seats Now on Sale

100 SINGERS AND MUSICIANS.

September WEDDING GIFTS

A cordial welcome awaits callers, as well as buyers, of September Wedding Presents at Schneider's. Beautiful pieces in—

Sterling Silver and Plated Ware
New things in Flat Ware
Cut Glass of Special Merit
Fancy Clocks — gold plated and fancy wood

Put Schneider's on your shopping list for Wedding Gifts.

SCHNEIDER'S
Jeweller and Optician
391 George St. Peterboro'
Issuer of Marriage Licenses

PHOTO SUPPLIES

A full line of Anthony Scovil Goods, Cycko Papers, Kodaks and Cameras.

HIGH-CLASS PHOTOGRAPHY

Expert posing and lighting enable us to produce portraits of merit—pictures that please

The Lendrum Studio
170 CHARLOTTE ST PETERBOROUGH

YOUR CHANCE

To buy a fine, modern home on Weller street with 66 ft. lot, in the market for a few days only.

Have you a house and lot in the city to exchange for 14½ acres, with brick house and outbuildings, 2½ miles from the city?

See us about this.

Let us know your wants in the real estate line. We can supply them.

A. Brown & Co
396 Water Street. Phone 126

BARGAINS in PEARS

The Choicest Lines of PEACHES, PLUMS FRESH VEGETABLES TOMATOES CUCUMBERS, Etc.

MINICOLA BROS.
WHOLESALE AND RETAIL
Hunter Street - Both Phones 337

Real Estate

City and Farm Property for sale or to ren
MONEY TO LOAN.
C. BLEWETT, 332 George-st., Peterboro Office Phone 1221. House Phone 566

W. & A. Kingdon
PRACTICAL PAINTERS, PAPERHANGERS
DECORATORS, GILDERS, ETC.

Estimates Given.
All work guaranteed. First class and only the very best materials used.
Orders promptly excuted.
A share of your patronage is solicited.
Our aim to merit your recommendation.

Address — 762 Water Street
Phone No. 1140

Great Snap

Just imported
FRY'S NUT MILK CHOCOLATE
made especially for us
40c lb.

This Chocolate is filled with almonds and nut and is equal to any other 50c or 60 cent line.

COLEMAN BROS.
462 George-St.

JUST IN

Latest Harrison Fisher Picture Post Cards
Exquisite Hand-Colored Cards
PICTURE FRAMING
PILLSWORTH'S
PICTURE AND ART STORE
345 George Street.

Peterboro' Business College

Is a link in Canada's Greatest Chain of High Grade Colleges founded during the past twenty-six years. This chain is the largest trainers of young people in Canada and it is freely admitted that its graduates get the best positions. There is a reason; write for it. A diploma from the Commercial Educators' Association of Canada is a sure passport to success.

You may study partly at home or at home and finish at the College.

Enter any day.

FALL TERM NOW OPEN
PETERBORO' BUSINESS COLLEGE
GEO. SPOTTON, Principal

Miss Wilhelmine Gumpricht
A.T.C.M.; A.O.C.M.
(Graduate of the Toronto Conservatory of Music)
Teacher of Pianoforte
Studio:—535 Aylmer St. Phone 603

If You Think of Putting
VERANDAH CURTAINS OR AWNINGS
of your house we will be pleased to give you an estimate for the work.
Verandah Furniture, Hammocks, Et
J. J. Turner & Sons
George Street.

BROTHERHOOD ORGANIZED AT KNOX CHURCH

As a result of the sermon preached by Rev. J. A. Stewart, of Hespeler, at the men's rally at Knox church last night there was a large enrollment of members in the Brotherhood of St. Andrew and St. Phillip, over forty joined the society.

The officers elected were:

President—Mr. Kenneth Denoon.
First Vice-President—W. J. Byers.
Second Vice-President—Dr. Malcolm McCulloch.
Secretary—Fred Reid.
Treasurer—Allan Parker.
Chaplain—Rev. H. J. Keith,

The installation of officers will take place at an early date. An active campaign is planned. The first devotional meeting will take place next Sunday morning at 10.15.

KID GLOVES

T. C. Elliot opens, this Fall, one of the largest Kid Glove Departments in Peterborough. All the best makes are shown — all shades

NEW OFFICES

In keeping with the railway itself and all that pertains to it the new city offices just opened by the Grand Trunk Pacific in Granville street, Vancouver, is new, smart and altogether attractive. The counters, desks and every bit of furniture and all the fixtures are new and of the latest type. The large room is divided into three sections—in front, the passenger office; in the centre, the freight office; and at the rear, the Canadian Express office. The woodwork is of quartered oak, handsomely finished and upon the walls are hung pictures, appropriately framed, showing the wonderful new scenery along this newest transcontinental line.

New Fall Fashions

ARE HERE

Canadian Furnishing Co. caters specially for Credit Custom. You can have the LATEST STYLES at LOWEST PRICES and need pay only

$1 a Week

Such credit puts a New Fall Suit or Coat within the reach of every Woman and Miss, Man and Boy in the City.

FURS of the best quality.
HOUSEFURNISHINGS in the best styles and in all kinds.

CASH OR CREDIT

THE CANADIAN FURNISHING CO.
163 CHARLOTTE STREET

SOMETHING ABOUT THE FINEST MILITARY BAND IN EMPIRE

Mr. James F. Knox, of the New York office of Boosey & Co., the largest music firm in the British Empire, has a high opinion of the bands of Ontario. He is in Peterborough at resent in the interests of his firm, having left New York some time ago, and has been on an extensive visit to the militia bands of the province. While it is not to be expected that these could approach the standard of the old country military bands Mr. Knox paid a great tribute to the work done by the bandmasters of the province and pronounces the combining in the efforts and instrumentation of the Ontario bands being much superior to that of the American military bands.

The firm which Mr. Knox represents as a standard organization wherever music is played. It combines the publication of high grade popular songs, works of the masters, operas of musical work, and also makes band instruments of every description. Boosey's military band journal of music is suplied to every band in the British service and also to the bands in the colonies.

Most of the bands which came here from England used Boosey instruments and the Irish Guards have used them exclusively ever since the inception of the band twelve or thirteen years ago.

THE PET BAND OF THE SERVICE.

Mr. Knox stated to the Review that the Grenadies Guards' band, which recently made such an impression at the National Exhibition at Toronto is the best of his Majesty's household bands and the pet band of the British service. The members of the band are the pick of the men who have become exceptionally good players in the line bands or even in the other bands of the Royal household. To be chosen for the Grenadiers is the highest honor for any bandsmen in the service.

On the Grenadier Guards coming to the colonies to fill an engagement such as their recent one in Toronto, it is necesasry for the band to obtain permission from the King, but on the departure of the band there are always sufficient bandsmen left behind to fulfill regimental duties.

PLAYED ONLY TWICE OUTSIDE EMPIRE.

The only occasion on which the Grenadier Guards have played in foreign countries were in 1871, when they visited the great festival in Boston under the direction of the late Dan Godfrey and on the special invitation of the United States Government to visit the World's Fair at St. Louis in 1904, the band then being under the leadership of its present director, Dr. Williams. It may be mentioned here that the director of the Guards is the first British Army bandmaster to obtain the degree of Doctor of Music.

The Guards always take the leading part in a musical sense in state festivals and their performance in connection with the changing of the guard at Crystal Palace is one of the continuous attractions of London.

The bandsmen mostly live in civilian quarters and in their spare time are in great demand for the best theatre work in London.

Mr. Knox heard the band play in Toronto and said that the notable features of their performances there were refinement of tone both in military actions and playing.

Mr. Knox's trip of Canada in the interests of his firm will be a most comprehensive one. He will visit every town from coast to coast where militia bands are stationed and will open a branch office of the firm in Vancouver.

While here he was a guest at the National Hotel.

LETTERS TO THE EDITOR

The Review does not hold itself responsible for opinions expressed by its correspondents

To the Editor of the Review.

Sir,—The following letter from Father McColl explains itself. Does the reverend gentleman expect non-Catholics to aid Catholicism, while he says that Protestantism is not to be encouraged? How can he expect us to help him? I notice he ends up with the offer of an advertisement for benefactors. This is not an ideal position or likely to elevate the T.A.S. to any very high standard. I think he is inconsistent.

Yours,
FAIR PLAY.

Peterborough, Sept. 26, 1910.

Dear Sir,—Eleven years ago St. Peter's Total Abseinence Society was established in Peterborough. It has grown so rapidly that at present we have over one thousand members.

In order to save men and boys from the evils arising from drink we found it necessary to purchase club rooms, whose comfortable surroundings would attract them and furnish a place to meet their friends, and thus prevent them from going to bar-rooms for that purpose. Last February we procured such rooms, and furnished them with a library, gymnasium, etc., which you can readily understand, cost a considerable sum of money, in fact several thousand dollars more than the original estimate.

These rooms are now filled every night with men who are educating themselves by the reading of books well chosen to accomplish that end, who are posting themselves on the questions of the day by the perusal of newspapers and magaziens, or are amusing themselves with harmless games.

But, as these men are poor, it will impede our work if we burden them too heavily financially, and in order to avoid that danger we are appealing to people who we believe can help us, and are willing to assist such a work of philanthrophy. We are convinced you are in sympathy with our efforts to raise the fallen and to safeguard the young. If you extend to us a helping hand we shall enroll you as an associate member of our club rooms, we shall be most grateful for your kind assistance, and shall place your name before our members as that of a kind friend and generous benefactor.

Sincerrely yours,
H. J. McCOLL,
Spiritual Adviser,
St. Peter's T.A.S.,
Peterborough.

Peterborough, Sept. 6, 1910.

(To The Editor of The Review.)

Sir—My letter was not argument and it could not be aubsive for it was not half strong enough. You are either deceptive or foolish. If I was paid to write or a professional religionist, or blasphemous, or indecent performer at your theatres, you would laugh and applaud. In your paper I often read stronger language than I used, and the common language of your youths is too foul to write. You welcome your wealthy fenians who visit your aristocratic shores but I, having been ten years a prisoner in England, you rob, insult and ill-treat. My object has been not to argue, but to warn against the murderous conspiracy that is destroying the people.

PRO BONO PUBLICO.

Dancing Classes

Conservatory Hall, Miss I. Coventry, instructress.

Junior Class—Friday, September 30th, 4.30-6.00 p.m.

Senior Beginners' Class—Thursday, September 29th, 8.00-9.30 p.m.

Senior Advanced Class and Social Evening—Friday, October 7th, 8.00-10.30 p.m.

Special classes in Physical Culture, Fencing, Fancy Dancing. Private lessons arranged for. Terms on application. 3d

EDUCATION OF THE YOUNG

Much Secular Instruction But Insufficient Religious Teaching Says Rev. Robt. Pogue—The Hero Children Should Worship — Force of Prayer and Example.

The various means which can be employed to bring the religious education of the boys and girls to a high and worthy standard, formed the basis of Rev. Robt. Pogue's remarks in a thoughtful, earnest exhortation at St. Paul's church Sunday morning.

Ephesians, 6;4, says "And ye fathers provoke not your children to wrath, but bring them up in the nurture and admonition of the Lord."

The words nurture and admonition were very familiar to the ancient Greeks. Their plans were admirably suited to develop mind and body, but they failed to enable a man to realize his full life. It informed the mind but not the will. Coming down through the ages, it was to meet this defect that the Sunday school was organized. We spend vast sums on secular education, but practically nothing in comparison for religious education.

INADEQUATE INSTRUCTION

The half hour spent by the average Sunday school scholar on Sunday is totally inadequate. It mus tbe supplemented by the parents. One distinguished professor expressed the hope that more religious education might be manifested in our schools. Five or six of the most devoted educators of the land are lending themselves to religious instruction.

CHILDREN ARE HERO WORSHIPPERS.

Then, there are many reasons why we should feel encouraged to go on with this work. It is a work that dear to the heart of the Master. He loved the children. There is the quick response which children make when rightly instructed. If instructed correctly children will learn to love and obey the Saviour as they would their parents. Most important of all is the fact that children are hero worshippers, and they try to form their lives according to the ideal of their hero. The child gives unconscious expression to it. Children should be taught and told stories of heroic deeds, and what hero can, in a child's life or any life, supersede Jesus of Nazareth. Our duty is to see that the child has imparted to him the story of Jesus Christ in such a form that he will open to receive it, as a rosebud will open to receive the sunshine.

EARLY CONVERSIONS.

A vast proportion of those who have united with the church did so in the years of their childhood. Statistics show that in every case where examination and investigation was made, over half joined the church in childhood, between the ages of twelve and twenty. No explanation for this is necessary. The conscience in those childhood years is tender. Though, as is often the case, the child may, like the prodigal, wander away from the path of rectitude, he will ultimately be led back to God.

THE INFLUENCE OF PRAYER.

Systematic instruction of the word of God is necessary. One hour a week is inadequate. Children should be taught to read and pray around the family altar, "and God help the home where the altar is lacking." Every child should own a copy of the Scripture.

Men cannot be well educated without a knowledge of the Bible. Famous men have all loved it. In it are combined poetry, biography, eloquence and beauty.

EXAMPLE A POTENT FACTOR.

Another means of instruction is by example. It is a most potent factor. Children are most impressed by what they see in others. A solemn thing about it is that it works silently. Unconsciously the child imbibes examples from an atmosphere that may be tainted with wrong methods.

There can be no two standards of example either, one for the child and the other for the adult. There need be no fear for the future of the child who has absolute faith in his father's goodness. Then, perhaps, the best example and influence of all is that of prayer. Prayer has and always will, accomplish wonders.—"Believe on the Lord Jesus Christ and thou shalt be saved." Mothers have prayed their boys back from paths of wickedness in the far corners of the earth.

Miss Davies sang "The Lost Chord," with fine effect.

"MADE IN PETERBOROUGH" PLANS

(Hardware and Metal.)

Peterborough, Sept. 19—At a meeting of Peterborough manufacturers selling to the hardware trade, held on Monday evening, it was decided that an exhibit of "Made-in-Peterborough Hardware" would be in one end of the armories during the retail hardware convention to be held here next February. Representatives of the Lundy Shovel & Tool Co., Rapid Tool Co., Peterborough Lock Co, and J. J. Turner & Sons, were present, while others sent word that they would co-operate in anything that was done. It was decided to arrange for the exhibit, and Ald. J. J. Turner, junior, was appointed secretary. Another meeting will be held next Monday evening to complete details. President Cinnamon, Lindsay, Treasurer Caslor and Secretary Wrigley, Toronto, were present representing the Ontario Retail Hardware Association.

The Peterborough Hardware Co., used the "Asbestos" sad iron automaton window display last week, and scores of interested women were seen watching the mechanical window during the display. And that the display paid is shown by the fact that sales totalled about five dozen sets during the week.

A splendid ammunition and fire arms window is being shown by the Kingan Hardware Co. this week.

MADE IN GALT EXHIBIT.

Galt, Sept. 19—A meeting of Galt manufacturers was held on Monday to discuss the making of arrangements for a "Made-in-Galt" exhibit at the Peterborough convention of the Ontario Retail Hardware Association next February. It was decided that if suitable arrangements can be made for space that the idea be taken up. The exhibit will probably include goods made by the Shurly-Dietrich Co., Allan Hills Edge Tool Co., Galt Art Metal Co, R. McDougall Pump Co, and the Down Draft Furnace Co.

WHAT THE WRIGHT HAVE DONE

There has been a good deal of caviling at the Wright brothers for their insisting on keeping their patents free of infringement. When one learns, however, that for many people the great work these inventors did is quite obscured by the crowd of workers who are making use to-day of their discoveries, it seems only fair that the two who made aviation practical should receive the recognition, financial and otherwise, which they really deserve.

The following account of the Wrights' work from the program of the Harvard-Boston aero meet this month shows the actual place of these American brothers in this new enterprise of the air.

Their many successful trials led them to glide from greater heights, and in stronger winds, when the problems of lateral stability came before them as, apparently, an insurmountable obstacle. When lateral stability was disturbed the problem was to raise the low wing in the simplest and most effective manner by means that did not add undue weight to the whole apparatus. This they did by warping the surfaces so that the low wing presented a greater angle of incidence to the line of flight and the high wing a lesser angle. This, of course, increased the lift of the low wing and decreased the lift of the high wing, thus forming a mechanical couple tending to right the machine.

Unfortunately, however, this greater angle of incidence of the low wing reduced the speed of this wing and thus prevented the action desired.—Christian Science Monitor.

The Peterborough Conservatory of Music
302 Hunter Street

Every branch of music taught from Kindergarten to Graduation. Faculty of 20 resident and visiting Teachers, including such well known artists as Henry J. Lautz, Vocal Master of the Toronto Conservatory of Music, Miss Lina D. Adamson, Violiniste, Toronto Conservatory of Music, Miss Laura Newman, late of Vienna, Austria, Piano.

Complete course in Piano, Organ, Vocal, Violin and other orchestral instruments

Pupils prepared for examination at the University of Toronto and for the Toronto Conservatory of Music. Special Classes in Theory.

RUPERT GLIDDON,
Musical Director

CITY NEWS ITEMS

Thanks

The Women's Guild of All Saints' church wish to thank all those who in any way assisted then with the dining booth at the exhibition.

Silverware

Coupon given with every purchase of 10 cents or over. Walter M. Roebuck, corner Water and Smith streets.

Pianos to Rent.

Pianos and organs rented from $1.00 per month up. Six months' rent allowed in case of purchase. The J. M. Greene Music Co., Limited, George St.

Belleville Cheese

At the Bellevile Cheese Board, on Thursday the offerings were 2,425 boxes of white, and 100 of colored cheese. Nearly all were sold on the board at 11 cents, 11 1-16 cents, and 11 1-8 cents.

Gave Cornet Solo

At St. John's last night Mr. James E. Knox, who is in the city on behalf of the New York office of Boosey and Company, band instrument makers, played on the cornet with fine effect "Rutenstein's Melody in F," with organ obligato by Mr. R. J. Devey.

Visitee Peterboro

Dean Ellis, of the Faculty of Education at Queen's, paid a visit to Principal Kenner and the staff of the Peterborough Collegiate Institute Wednesday, and evinced much inest in the work of the school. On Monday Dean Ellis was a visitor at the Peterborough Normal School.—Kingston Standard.

Hunters Excursions

Via Grand Trunk Railway system. Single fare for round trip, Oct. 10th to Nov. 12th to points in Temagami, points Petewawa to Port Arthur and to a number of points reached via the Northern Navigation Company, also to certain points in Quebec, New Brunswick, Nova Scotia and Maine. Dates for the deer hunting territory will be announced later. Return limit December 15th, except to points reached by steamer, Nov. 15th. Full particulars from Grand Trunk agents, or address J. D. McDonald, D.P.A., Toronto,

Do You See the Man Well Shod?

He wears one of the important marks of true gentility.

He proves that he is the possessor of good sense, by wearing good shoes—the BEST "good shoes" he can buy for the price he pays,

"INVICTUS SHOES"

If you would be in his class of dressers you will don this superior foot-wear.

"The Best Good Shoe"

J. T. Stenson & Sons
346 George Street, Peterborough

Lakefield and Stoney Lake Route

Time Table—Season 1910

Read Down			Read Up	
A.M.			P.M.	
Leave	9.15	Lakefield	Arrive	4.15
Arrive	6.45	Young's Point	Leave	3.30
	9.55	South Beach		3.00
	10.30	McCracken's Landing		2.45
	11.00	Juniper Island		2.30
		Breeze's		2.00
Leave	11.30	Mt. Julian, Viamede		12.30
Arrive	12.00	Burleigh Falls		12.00

Meals Served on Board.

For excursion rates, dates, etc., write to the

Stoney Lake Navigation Co.'y
Young's Point,
F. G. YOUNG, Gen. Man.

SPECIAL OFFERINGS

Our list of bargains grows each day as Xmas approaches. Want of room at that season compels us to start early to make a clearance.

Every department is filled with innumerable good things at bargain prices.

Our prices defy competition. Read over a few of them:—

16 Dinner and Tea Sets, combines 101 pieces to set. Decorated with gold pattern under glaze and will not wash off, good assortment to choose from. For $9.98

35 full size Chamber Sets, floral print in pink, green, blue and brown, with rollededge basin. Only $1.98

150 dozen white Cups and Saucers. You can have 12 cups and 12 saucers, for 58c

170 dozen blue Decoration Cups and Saucers, 1 dozen of each for.... 60c

60 China Tea Sets, Kermes shape cups beautifully decorated, 40 pieces to set, samples are shown in our window. Only for set..... $3.99

WALL PAPER DEPARTMENT

800 rolls bedroom Wall Papers, regular 10c and 12½c. Clearing at 7c

500 roll German Wall Papers. The cheapest price you can get on any German paper, no matter how poor a quality is 20c. We are clearing 40c quality at... 15c

685 rolls, green, red and brown dining-room or hall Papers, some stripe Turkish design, other floral. They are all up-to-date and worth 3 times what we ask you for them. For roll..... 10c

WINDOW SHADES

432 Window Shades, best quality with hartshorn rollers, slightly soiled. Clearing at........ 39c

85 duplex green on one side and cream or white on the other, with best hartshorn rollers, slightly soiled. Each... 34c

108 Curtain Poles 1½ inch by 5 feet long in white cherry or oak, 2 silver ends, 2 brackets and 10 rings, the whole outfit only........ 37c

Go to ROUTLEY'S if you are desirous of saving on all your purchases.

379 GEORGE ST. PETERBORO' | ROUTLEY'S | 262 QUEEN ST. TORONTO

ROBERT FAIR & Co. Limited

THE NEW

MAN TAILORED SUITS

AND SWELL GOWNS FOR LADIES

At the GOLDEN LION

Not Merely as Good as Others, but Better

We don't claim a monopoly of good materials. We don't have a "corner" on goods making. But we do say—and truly—that our suits have a "style," a "go" and "individuality" about them that is all their own, and which is to be obtained nowhere else.

We advise you to select your suit NOW. The present collection is worthy of being shown. They are the newest to our eye. People who have looked everywhere else in town are buying here.

Man Tailored Venetian Cloth Suits in navy, bronze, brown and black.. **$13.50**

FRENCH SERGE AND VENETIAN TAILORED SUITS, Coats silk lined, in bronze, navy, Copenhagen and black **$15.50**

FRENCH CHEVIOT SUITS, in the new green shades for autumn. Coats silk lined **$17.85**

FINE BROADCLOTH SUITS, beautifully tailored, coats silk lined in navy, bronze and black..... **$21.75**

TWO TONED FRENCH CHEVIOTS, the latest thought in cloth for suits, strictly man tailored, in bronze, brown and grey.......... **$25.00**

LADIES' PRINCESS DRESSES, made from fine imported all wool materials and voiles, in most fashionable and distinctive style. $13.50, $15.00, up to **$25.00**

PERSIAN SILK PRINCESS STYLE DRESS, a perfect beauty **$23.00**

ALLOVER NET DRESSES, for evening occasions and receptions. See them in our suit and dress room .... **$15 to $35**

TAILORED WAISTS, made from linen and fancy vestings, charming features of autumn style, $1 to **$4.50**

EMBROIDERED SILK WAISTS at a notably low price.......... **$2.98**

A GEORGEOUS GATHERING of Net Waists awaits you. Don't miss seeing this dainty and beautiful display.

We have the most **CHARMING SELECTION OF SEPARATE COATS** at prices that will suit every purse.

NOW IS THE TIME for choice, for the selection will never be better.

Robt. Fair & Co. Limited

SIGN OF THE GOLDEN LION.

THREE ELEMENTS IN THE COMPLETION OF IDEAL MAN

The relation of the church to the individual and the co-operation of the church and the individual was the theme of an impressive sermon by Rev. J. A. Stewart, of Hespeler, at the men's rally at Knox church last night.

THREE ELEMENTS.

The text for the evening was Ephesians 4, 13, "Till we all come in the unity of the faith and of the knowledge of the Son of God unto a perfect man unto the measure of the stature of the fullness of Christ."

Men and women must know the need of salvation before they will accept it. It cannot be forced on anyone nor accepted blindly. We must be able to give a reason for the faith that is in us.

There are three elements in the completion of ideal man. 1.—A longing on the part of humanity for something more than it is. This longing is nothing more than a desire to come to our full manhood. And in the second place there is the answering of the questions of human heart by Jesus Christ, who says that a true man is one who does perfectly the will of God. He shows this in His own life. The real question is not Christ's divinity, but does He present an ideal which is higher than ours? If so, we are under an obligation to follow it?

The third element is the individual who knows.

"Humanity is longing for an ideal. That is the first element. Jesus Christ came to present that ideal. That was His business. The ideal and the hungering and thirsting soul must be brought together. That is our business.

IS THE CHURCH DOING ITS BUSINESS.

It is not piety or prayer that is after all the measure of the worth of a church although these are necessary but "Is the church reaching those who do not know Christ and bringing them to Him. The church is the biggest training school on earth and every man ought to be in Christ's great great school.

When men are educated they should show themselves equipped for some department of life's work. When men are trained in the church they should show themselves prepared for service. Personal work is needed.

HIGHLY DESCRIPTIVE OVERTURE

"La Fremersberg," the overture which the 57th band will play at its concert at the Armouries on Friday night, gives plenty of scope for realistic descriptive work.

The following is the synopsis of this interesting standard number;

The margrave's (knight) horn, echoed by the mountains, is heard summoning the huntsmen, and the fanfare heard first in the distance, then drawing nearer, indicates their approach Signal for the hunt to commence. During the rustic scene which follows, the horns are heard both near and in the distance, Song of the country folk (solo with refrain and dance). During dance, a storm approaches, wind rises, and the peasants' dance becomes more animated. A peal of thunder stops the dance—the peasants rush shrieking away to seek shelter. The lightning flashes—the storm grows in intensity—at last it bursts forth in full fury—rain falls in torrents — thunder crashes..

The Margrave, who has been overtaken by the storm, is heard crying for help—in vain—the noise of the storm drowns his appeal. Overcome by weariness the Margrave falls to the ground. Suddenly he hears the monastery bell and the chant of the monks. Following the sound, he finds the Fremersberg. The storm ceases, and the retainers, who have been seeking the Margrave, find him at the monastry. All join joyfully in the "Te Deum."

STUDENTS ARE ARRIVING

To-day the students who will attend the Normal school here this term are arriving in the city. Those students who come from schools which are unapproved by the Educational Committee, have been writing on their examinations to show eligibility for entrance. There were twenty-two students who wrote.

All the trains this morning brought in contingents of students to swell the attendance this term. Only four students of Peterborough will be among the members. About one hundred and sixty will be present altogether.

OBITUARY

JOHN DONALD FRASER.

John Donald Fraser, the infant son of Mr. Donald Fraser, died at Nicholls Hospital Saturday evening. The body was sent to London on the 4.38 C.P.R. yesterday for interment.

Mr. and Mrs. Fraser have the ysmpathy of a large circle of friends in their bereavement.

CASTORIA

For Infants and Children.

The Kind You Have Always Bought

Bears the Signature of Chas. H. Fletcher.

POLICE COURT

Three Englishmen who drank too deep and freely of "brain muddler" on Saturday night, were each fined $2 at the police court this morning.

The first offender was rather dense, and an explanation of "drunk in a public place" charge had to be given by his Worship.

No. 2 said he was guilty of having a drop, but the third stood up like a veteran and pleaded guilty.

Each asked for time to pay the fine, and the order was "Pay in ten days."

IS RETIRING FROM BUSINESS

After conducting for thirty-two years, a retail hardware business on George street, Mr. Adam Hall is about to dispose of his large stock to give all his time to his galvanized iron and tin work business, which, under his fostering has taken a prominent place in the city's manufacturing concerns.

The sale commences on October 1st and will give splendid opportunity to the buying public. Wood cook stoves, coal ranges, coal and wood heaters, graniteware and tinware, cutlery and other lines will be disposed of at rock bottom prices. Everything must be sold. The occasion calls for a bonafide sale and as such it will be carried out.

The premises in which Mr. Hall will conduct his new business are at the corner of Simcoe and Bethune streets.

Murray St. Baptist Church

The public will be heartily welcomed at an open meeting of the Young People's Society this evening at eight o'clock. The president will give a travel talk, touching on recent personal experiences abroad.

St. Luke's Church Notes

A meeting of the executive of the Girls' Auxiliary will be held to-night at the request of the President, Mrs. Langfeldt, in the rectory at 8 o'clock.

Members of the choir are requested to meet the organist, Mrs. Flowers, at the church Wednesday night at eight o'clock.

Rev. Dr Langfeldt will be in Madoc next Sunday to preach harvest festival services. Rev Dr. Young, of that place, will preach in St. Luke's, both morning and evening.

Doing at the Park St. Baptist Church This Week

Monday—Harvest Home supper and concert.

Tuesday—Evangelistic Meeting by Men's Gospel Band.

Wednesday — Special Prayer Service.

Thursday—Consecration Service for personal workers in the coming revival services that commence next Sunday, under the leadership of Dr. Sam. Luttrell of Denver, Colorado, at Park Street Baptist Church.

The public are cordially invited. Dr Luttrell has a message for the man who is down and out. The man who is bleeding to death upon the rocks of despair. Sam. was once a respectable practising physician, but drink put him out of business, he lost his home, his wife, his children. Come and hear him tell how Jesus picked him up and made a man of him. Sunday, October, 2nd.

St. John's Notices

Monday, 4.15—Boys' choir practice.

Wednesday 8.00 p.m.—Evensong service; 8.30, Brotherhood of St Andrew.

Thursday, Sept. 29—St. Michaels and All Angels—Holy Communion 10 a.m.; 8 p.m., choir practice; boys assemble at 7.30

Friday—Social and sale of work in aid of the Chimes Fund by the girls of the senior Sunday school class. Afternoon tea 4 p.m. Programme and sale 8 p.m.

Saturday, 9 a.m.—Boys' practice.

Sunday, 3 p.m.—Rev. Chas. Carpenter commences regular meetings in the "Princess Theatre," kindly lent by Mr. Pappas These meetings are to be known as "St. John's Guild of Good Fellowship," and a hearty invitation is extended to men to be present next Sunday.

Monday, Oct. 3—A Y.P.A. social.

Friday, Oct. 7—Mission Band opens the season.

BOXES FOR BRIDE'S CAKE.

The Heart Shape Design a Popular Selection.

The statement that it is not what is done, but how it is done, that counts verges on the trite, but it is particularly applicable in the little things that contribute toward a pleasant time for wedding guests.

A wedding cake is no longer kept for weeks and weeks. It is cut into little pieces and sent or presented to the guests and friends of the happy pair. Just how to give this in an attractive form is sometimes a question that clamors for its answer in the rush of the last few days.

Boxes can now be purchased at stationery departments of any large store, and the accessories are within the reach of the majority of brides.

There is a charming little circular box that looks like a miniature wedding cake. When tied with white ribbon or with silken cords that reflect the color scheme of the decorations it is well worth having. The ends of the bow are gathered into the tops of tiny silver bells.

Perhaps the heart shaped box of white is more appropriate. This should hold a heart shaped piece of cake, and the top of the box should be tied down with broad ribbon, fastened under a rosette.

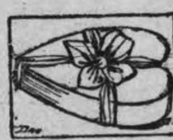

Square forms are always good. The addition of a card with the best wishes of the bride and bridegroom is a little personal touch that is well worth while. Through the knot of ribbon a spray of asparagus fern can be slipped. It lasts for weeks and gives the freshness that is desirable, especially for boxes that are to be sent away through the mail.

To the friends who are present there can easily be given a spray of leaves with a blossom from the decoration of the table or rooms. Tied with a gold or silver cord, a long, narrow box will hold a fresh sprig of flowers. People like to carry with them some part of the festivities. The mania for souvenirs still prevails.

Of course the custom of having the cake cut by the bride herself can easily be observed, for during the reception following the small pieces can be boxed and tied by a special committee of friends and distributed to the guests before their departure.

As to the dreams that may come when the fair recipients sleep with the bride's cake beneath their pillows, who can tell whether they can vie with the pleasure of receiving it in so charming a form?

Tasty Summer Dishes.

It is difficult to find a more tasty entree for a summer dinner than baked tomatoes served on the plate with the meat or in individual ramekins. A little cold boiled tongue or ham mixed with the breadcrumbs filling the tomatoes is a tasty addition. Plenty of butter should be used in seasoning cooked tomatoes of any kind, the butter neutralizing the acid of the vegetable. For the benefit of persons who have never stuffed and baked tomatoes it might be said that a slice is taken from the top of round, apple shaped tomatoes and the pulp is removed and mixed with breadcrumbs, rice or macaroni with or without a little minced meat and with or without onion juice and minced parsley. Melted butter should be used to moisten the crumbs, rice or macaroni. The tomatoes should be put into a baking dish and be baked in a hot oven about fifteen minutes or until they are tender and thoroughly heated through.

The dried pieces of the cheese box may be grated and mixed with rich cream seasoned with salt and paprika and left to stand and ripen for a day. The result is an excellent cream cheese which may be served with the salad course or for a supper. Sour cream may be employed.

For a timely luncheon dish cover the bottom of a baking dish with cooked fresh or canned asparagus cut into short lengths, turn over it some rich white sauce and then break on the top an egg for each person to be served. Bake until the whites of the eggs are set.

Electricity For Stains.

There seems to be no limit to the uses to which electricity can be put in the household.

The scientists are learning to harness it up into a first rate maid of all work and making it do everything, from washing the clothes to rocking the cradle, or they would if they had cradles in these up to date households.

But one of the newest uses to which electricity has been put is that of a speedy spot remover.

A technical magazine says that a new electrolytic bleaching apparatus has been invented which enables a woman to remove within two or three minutes any accidental stains from articles such as tablecloths, lace, embroidery work, etc. Tea, coffee, wine, fruit, ink of any color, may all be effectively and inexpensively removed within a few minutes, and above all, the electrolytic method does not destroy the fabric of the article treated.

Father Brennan, who will shortly leave Thamesville, Ont., was presented with a purse of money by his congregation.

POPULAR CLASS IN FIRST AID

The importance and usefulness of having a knowledge of first aid work has become so popular that the Young Women's Association has this year made arrangements for the organization of a class to be under the direction of Dr. Malcolm McCulloch. This class is to be organized at the Young Women's Christian Association on Tuesday (to-morrow) evening, Sept. 27, at 8.30 o'clock. The class will be organized strictly under the St. John's Ambulance Association regulations, and certificates will be awarded at the end of the six lectures to the successful members passing the examinations. The full arrangements of the class will be dealt with at the above association at time stated, and it is urged and hoped that a large class will be enrolled. The first lecture will not be given until a week hence, but it is necessary to enroll at the earliest possible moment, that all preliminary details may be completed before the first lecture.

There are only six lectures, and attendance at four is necessary to enable one to take the examinations. The class will be followed by the Home Nursing Class, upon completion of the six lectures in First Aid Work. Those not able to attend meeting to-morrow evening can send their names to Miss C. B. Morse, or Miss McCalla, care of Y.W.C.A.

Embroidery special for Tuesday, 10 cents per yard. S. H. Knox & Co.

Y.W.C.A. CLASSES

The Y.W.C.A. St. John's Ambulance Class will be organized to-morrow evening. All intending to take up this most helpful course of lectures given by Dr. McCulloch on "First Aid" or any desiring information regarding the class, are asked to meet in the association parlor to-morrow evening at eight o'clock. If not possible to be present phone 223 if desiring to be enrolled a member of this class. The first lecture will be given next week.

Educational classes to be organized this week at the Y.W.C.A. All intending to join kindly signify their intention not later than October 1st, Literature, for the study of Dante, conducted by Rev. H. R. Trumpour.

The St. John Ambulance course, "First Aid to the Injured," Dr. Malcolm MaCulloch.

Arithmetic and English, Miss Wood.

Cooking Class, Miss Steinhoff.

Drawing, Miss Macrae.

Gymnasium Classes for seniors, school girls and juniors.

Also a class for junior boys, Miss Coventry, instructress.

Low Railway Second-Class Colonist Rates

Via Grand Trunk Railway System to Nelson, Vancouver, Victoria, Westminster, B.C., Spokane, Seattle, Tacoma, Wash., and Portland, Ore., also to San Francisco, Los Angeles, San Diego, Cal., and Mexico City, October 1st to 15th. Full particulars and tickets from any Grand Trunk agent, or address J. D. McDonald, District Passenger Agent, Toronto, Ont.

Y.M.C.A. NOTES

The first business boys' class of the season will be held to-morrow evening at 7 o'clock. This class has been arranged for the younger working boys, and if you are one of these, you will do well to make it a point to be on hand Tuesday evening at 7.00 p.m.

The Intermediate "Gym." class will also meet Tuesday evening at 8.15 p.m. This class is composed of four older business boys and are now known as the Intermediates. This class has elected "Bill" Hastie as secretary. A Leaders' Corps will also be formed from among the members of this class.

The bowling alleys will be opened for the first time this season, and Mr. Gray will again be in charge. The alleys are now in first-class condition and the room has been newly decorated, in fact everything has been done to make this part of our equipment as attractive as possible. The entrance in the future will be down the side stairway. The charge will be 5 cents straight per string, which should become most popular.

Cook's Cotton Root Compound.

The great Uterine Tonic, and only safe effectual Monthly Regulator on which women can depend. Sold in three degrees of strength—No. 1, $1; No. 2, 10 degrees stronger, $3; No. 3, for special cases, $5 per box. Sold by all druggists, or sent prepaid on receipt of price. Free pamphlet. Address: THE COOK MEDICINE CO., TORONTO, ONT. (formerly Windsor)

FRENCH DRY CLEANING AND PRESSING

Old and new customers will find that they will have the same first class work and promptness as formerly, in either stores.

Contracts taken. We call for and deliver

TWO STORES:—

173 Simcoe St. - - Phone 669

Charlotte St. - - Phone 575

Machine Phone 357

TO RENT

Solid Brick House

Desirable locality, large grounds and beautiful lawn with shade trees and garden; interior of house, large square hall with winding stairway finished in hardwood, front and back parlors with fire places and mantles, dining room and kitchen, summer kitchen and woodshed, hot water heating, electric light fixtures, cellar full size of house with brick partitions, fruit room, furnace room, five bedrooms, bath room furnished complete with floor oil sanitary finish on walls towel racks, etc Possession given at once. Further particulars apply to

R. A. Elliott & Co.,

Real Estate Agents, 387 Water Street

∴ OUR SUCCESS ∴

To know every detail, to gain an insight into every secret, to learn every method, to secure every kind of skill are the prime necessities of success in every large craft or trade.

These have been and are our aim optically and are reasons for our success. We examine eyes, furnish lenses, fit frames, and satisfied customers will tell you of our succes in their cases.

The Peterborough Optical Institute

IN THE MARKET BUILDING

Phones — Bell 1221 — Machine 7.

J. W. BROWETT, Dr. of Optics, Teacher of Opticians, Graduate of the Optical Colleges of Montreal, Toronto, Philadelphia, New York, Chicago and Detroit. Over 20 years experience in examining eyes for glasses

PETERBOROUGH STUDENTS WHO ARE OFF TO COLLEGE

In past years Peterborough has been well represented in the colleges and universities of our land, and now that the fall and winter terms are on at these institutions, Peterborough is not lacking with her quota of bright students who will, this coming term, continue their studies or enter these colleges to resume or commence the various courses. Many of the Peterborough students are in their first, second and third years, and after this year will doubtless come out with flying colors in their different branches.

Some of those who left to-day and some who leave shortly are—Mr. Norman Gaele, first year at S.P.S.; Mr. Raymond Scott, first year in medicine at Toronto; Stewart Laing, second year at Queen's University; R. K. Dobbin, fourth year at S.P.S. Varsity; Stewart Anderson, second year S.P.S. Varsity; Bruce Clegg, second year S.P.S. Varsity; Donald Denham, first year, arts, Cornell University; Spence McIntyre, S.P.S.; Walter Blackwell and Holden Blackwell, S.P.S.; Max Yelland, fourth year, medicine; Stanley Madill, fourth year in dentistry; John Kerr, first year, Toronto University; Peter Campbell, S.P.S.; Arthur Rosborough, first year Toronto University; Roland Palmer, Toronto University; Frederick D. Denison, first year at T.C.S.

The Latest Coiffure

For The Ladies

If you want to wear your hair in the latest style you will need the following :—

TURBANS

in several sizes, 25c, 35c, 50c each

TURBAN BRAIDS

the very newest, all shades to match the hair for 80c and $1.00.

LARGE HAIR NETS from 5c to 25c

LARGE PINS in Amber Shells.

CALL AND SEE OUR NEW SHIPMENT OF HAIR ACCESSORIES

MRS. M. J. BYRNE

424 GEORGE ST PHONE 226

RE-UPHOLSTERING

Furniture

Send in your Furniture NOW to be Re-Upholstered The Rush of Fall trade will

soon be on. We will give your orders careful and proper attention

Furniture Coverings

Our stock of genuine French, Silk and Cotton Tapestries, is the best we have ever shown. They are our own importations and are the Latest Designs in beautiful and fast colorings. Let us show you the excellent values in them.

427 George Street — **CLEGG'S FURNITURE STORE** — 'Phone Number 79

Fall and Winter UNDERWEAR

SHORT OR TALL, BIG OR SMALL
LeBRUN & CO. WILL FIT YOU ALL

"Stanfield's" PERFECT-FITTING UNDERWEAR

The sudden change in the weather demands heavier underwear. Our Underwear Department has grown larger and greater year by year, and this Fall you will find such well known brands as STANFIELDS,' PENMANS,' ELLIS,' SPRING NEEDLE, SOVERIGN, WOLSLEY, and other famous makes.

FLEECE LINED, brown stripe and natural **50c**

MERINO, just the goods for now **50c**

SHETLAND WOOL, warm and comfortable, ...50c, 75c, **$1.00**

NATURAL WOOL, Fall weight ....$1.00 and **$1.25**

SPRING NEEDLE, all wool and unshrinkable .....75c and **$1.00**

NATURAL WOOL, Winter weight ......$1.50, $2.00 and **$3.00**

Give us a trial for your next Underwear order. We are bound to satisfy.

H. LeBRUN & CO.

CLEANING, REPAIRING AND PRESSING DONE

PROBABILITIES
Clearing to-night. Wednesday, fine and slightly cooler.

THE DAILY REVIEW

REVIEW WANT ADS.
BRING RESULTS
One Cent a Word

VOL. LXI., No. 72. PETERBOROUGH, ONT., CANADA, TUESDAY, SEPTEMBER 27, 1910 TEN CENTS PER WEEK.

OPEN HOUSE AT THE Y.M.C.A. ON THURSDAY EVENING

See the Y.M.C.A. News Item **500 in Ten Days**

WHAT HO! WITHIN? GO IN AND SEE WHAT HO! FOR YOURSELF

Every young man in Peterborough, and every middle-aged man, too, should be at the Y.M.C.A. building on Thursday evening. For "open house" will be the order of the evening. There will be no special invitations issued, but every man who reads this notice is most cordially invited to be present.

There will be nothing special doing —that is, there will be no activities than which will not be carried on throughout the whole season. The idea of the function is to give the men of the city an honest idea of what the association is able to do for them.

There is no doubt that a man will get his money's worth by joining the Y.M.C.A., and no man need join who is not sure of that fact, therefore, the association is going to make it possible, so far as can be done in one night, for the men to see just what they are doing in joining.

The gymnasium will be in full swing. One of the classes will be in operation. They will work to music, and this will be the case all through the season.

The swimming baths will be an attraction. Some of the good swimmers will give a continuous exhibition of the use to which the plunge can be put. The bath room is one of the most attractive features in the building, having been all decorated and altered to suit the needs of the large number of men who will be using it.

The bowling alleys are now in full swing, too. This room has also undergone a great change, and has a fresh appearance and a sweet smell, being properly ventilated.

The educational classes will not be started yet, but they will be under way in a very short time, and the men will learn all about them on Thursday night.

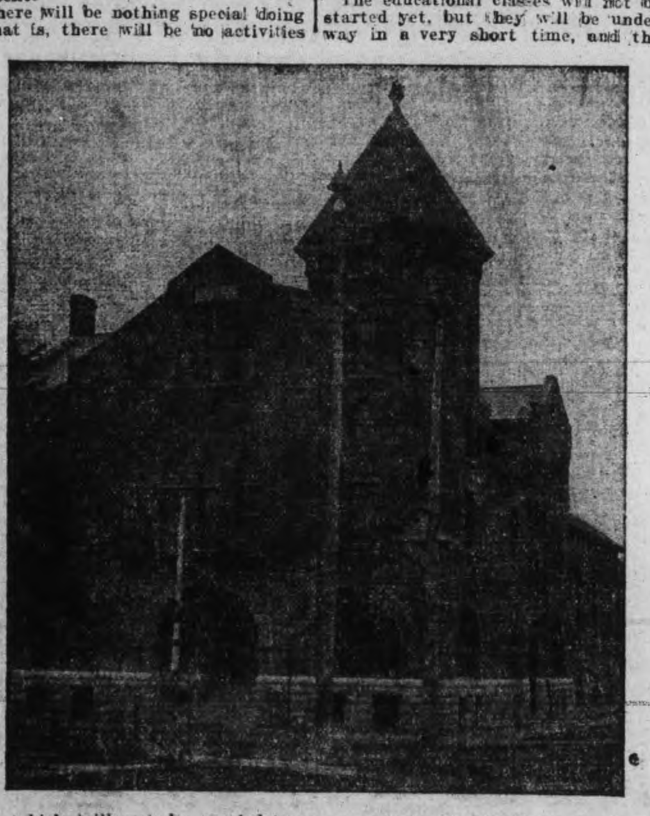

Of course there will be a number of features which cannot be exhibited, and the committee will be in attendance to give all the information about these.

Already a goodly number of men have joined the association, and are now getting into work in their several departments.

One of the most pleasing and profitable features of the season's work will be the Literary and Debating Club. Some of the best debaters in the city have joined, and are going to be leaders in this club, so if you have talent in this direction you will have no better chance than this to develop.

Don't forget that Thursday night will be "open house" at the Y.M.C.A. Every man in the city ought to be present.

CASE IS BAFFLING

Goderich Murder Case is a Puzzle to Police—Clues Are Very Slender.

Goderich, Sept. 27.—No clue has yet been found to aid in solving the mystery of the brutal murder of 16-year-old Lizzie Anderson, whose nude body, with throat cut was found in the basement of a vacant house last Sunday morning.

Because Frank Smith, a painter, formerly of Toronto, was seen downtown the night the girl disappeared, and his not being seen since, his name has been connected with the tragedy. Inspector Greer of the provincial department, who reached here yesterday, found blood in the cellar 12 feet from where the body was found, and is confident the murder took place in the basement.

Coroner Holmes opened an inquest last night. No evidence was taken, and an adjournment was taken until Tuesday next.

Wesley Anderson, father of the girl, says she had shown her brother fifteen cents, which she said one Fred Jardine had given her. She also told the boy that Jardine told her to meet him on the street afterwards. Mr. Anderson says he went to the Jardine home at midnight that night, becoming alarmed when his daughter had not come home. He could not rouse anybody, but on going back again at 6 o'clock next morning Jardine's mother told him that her son had not come home yet and Anderson would likely find him at the fair grounds, where he was working.

Mame Spatoro, an Hoban foreman, who boards at the house, and had the girl out driving several times, was home about 10 p.m. the night of the tragedy.

Smith had been working at the organ factory here and seemed despondent.

ITALIAN CAUGHT

He May be Cause of Shooting in the North Country.

Toronto, Sept. 27.—When Samuel Salvatore, alias Figliuzzi, alias Salvatore Pesano, is handed to Inspector Boyd of the provincial police, at Buffalo, N.Y., or Clearwater, Pa., by the United States authorities, the Department believe they have secured the capture of a man closely connected with the tragedy in which Raphael Domensala lost his life in Muskoka in June last. Domensala was shot while trying to act as a peacemaker in a quarrel, and Joseph Pesano, now in custody, is to stand trial on a charge of murder.

Salvatore was the foreman of a wood-cutting gang, to which Domensala and Pesano belonged. On June 15 last Salvatore approached Pesano with a "black hand" proposition. He forced the matter with such intensity that Pesano was finally thrown to the ground, and Salvatore, drawing the edge of an axe across the smaller man's throat, swore that unless Pesano agreed he would cut his throat. Pesano consented, only to withdraw his promise as soon as he regained his feet, and attempted to run away. Quickly Salvatore caught up a loaded gun, fired and wounded Pesano in the chest. Pesano ran to his shack and secured his own gun. Then Domensala intervened as peacemaker. Salvatore was advancing and Pesano was threatening to shoot as Domensala stepped between the two, he fired and Domensala was shot through the heart.

Pesano and Salvatore took to the woods. Provincial Constable S. McElwain of Bala traced Pesano to the line of the C.N.R. McElwain telegraphed ahead, and when the train pulled into the Union Station here Pesano was arrested.

It was not until Salvatore had some days start that the true facts began to leak out from those whom he had previously terrorized. A close watch was kept on all persons who had been in any way intimate with him, and finally a letter was secured in his handwriting, in which it was intimated that he was working near Pittsburg. When he was located and arrested by the United States authorities it was only on the direct request of Rogers that Salvatore was held until Inspector Greer, together with a Mr. Thorne, who knew Salvatore well, went down and identified him.

ROYAL COMMISSION GIVES ADVICE TO WEST INDIES

British Colonies in the Atlantic Are Well Disposed Toward a Reciprocal Arrangement — Advisory Board Urges Them to Try for Further Concessions.

London, Sept. 27.—(C.A.P. Cable.)—The report of the royal commission on trade relations of Canada and the West Indies, issued yesterday, signed by Lord Balfour of Burleigh, Hon. Wm. Fielding, Hon. Wm. Paterson, Lord Islington and Sir Daniel Morris, comprises sixty pages, besides voluminous appendices. The commissioners strongly represent that the preference granted the West Indies by Canada for some years, has been of great value in furnishing a favorable market for West Indies' sugar just as the United States, through the development of their own colonial policy have ceased to require West Indies sugar as largely as formerly.

The West Indies are strongly urged to make reciprocal concessions to Canada, so that the advantage already obtained may be continued. Considerable attention is paid to the controversy between West India shippers and Canadian refiners, as to the existence of a West Indian combination to obtain excessive prices and the special concessions made to refiners a year ago, respecting the importation of a limited quantity of foreign raw sugar at preferential rates.

It is recommended in any scheme for the betterment of trade relations that may be proposed, the special concession to refiners be withdrawn, inasmuch as the West Indies would regard that step as essential, but that the percentage of the preference allowed by Canada be reduced and made definite and unqualified.

The West India colonies in general report in favor of reciprocal arrangements with Canada, except Jamaica, which was influenced by the fear, which the commission think not justified, though by making such arrangements they would provoke retaliatory tariff legislation by the United States.

The Standard thinks the results of the commission are fair and equitable, and the whole report appears to be a recognition of the fact that closer political relations can only result from more intimate commercial arrangements.

The Morning Post says common-sense has been vindicated without any inconsistency on the part of the Government's free trade representatives and hopes the same arrangements with Canada, on the lines of the report, can be effected without delay.

The Times says the report is of high value and in consequence the recommendation of a uniform preference by the West Indies testifies eloquently to the breadth of mind wherewith the free traders, Balfour and Islington, approached the task.

FIEND SENTENCED

Samuel Oliver Gets 7 Years--He Will Also Receive the Lash--A Well Deserved Sentence

Samuel Oliver was sentenced to seven years in the Kingston Penitentiary with hard labor by His Worship County Magistrate Edmison this afternoon

Besides the imprisonment, Oliver will receive thirty strokes with the cat-o'-nine-tails.

Oliver recently pleaded guilty to a charge of incest.

The judgment of His Worship will be given to-morrow in full.

LATE TICKS FROM WIRES

A heavy frost is reported in Saskatchewan and Manitoba.

Rev. W. R. Roach, a superannuated minister, died at Hampton, aged 85 years.

Marconi, the inventor of the wireless telegraph, is on his way from South America to Italy very ill.

A Finn named Summanen was arrested at Sault Ste. Marie, charged with stealing ore from Cobalt mines.

Col. Howell of the Salvation Army resigned to become head of the Canadian Northern Railway immigration department.

The congregation of St. Andrew's Church, Carlton street, extended a unanimous call to Rev. Prof. Law to become pastor.

Wireless communication was maintained yesterday between a land station in England and an aeroplane in which Robert Loraine was flying.

Both Mahieu and Loredan, the aviators who attempted to fly from Paris to Brussels with passengers, have been compelled by mishaps to abandon the undertaking.

ASKS FOR AN INVESTIGATION

Saratoga, N.Y., Sept. 27.—At the meeting of the Republican State committee last night, Chairman Woodruff read a letter from Vice-President Sherman, asking for an investigation by the committee of the charge that his selection for temporary chairman of the state convention was brought about through trickery, and stating that, if such charge were substantiated, he would not care to serve.

F. C. Stevens, superintendent of public works, loomed large yesterday as an available candidate for governor. Some of Mr. Roosevelt's friends pointed out that Mr. Stevens was a Hughes' man, but in the conduct of his office, had many friends among the organization Republicans, who admit that Stevens would make a strong candidate. Efforts were also made during the day to have Representative Bennet of New York withdraw his candidacy to make way for an up-state man. Mr. Bennet, however, was not inclined to be persuaded.

THE DEATH OF HON. D. C. FRASER

WELL KNOWN MAN GONE

Special to the Review.

Halifax, N.S., Sept. 27.—Hon. D. C. Fraser, Lieutenant-Governor of Nova Scotia, died at his summer home at Guysboro, this morning. Hon. Mr. Fraser, who had been in poor health since last June, had so far recovered that he was expected to return to Halifax about the end of this month but took a sudden turn for the worse yesterday, dying early to-day.

TARIFF BENEFIT TO CANADA

New York, Sept. 27.—An Ottawa despatch to The Herald says:

Now that the Payne-Aldrich Tariff Act has been in force for more than a year, it is possible to show the beneficial effect of the reductions on duty on various Canadian products.

In nearly every instance where the tariff was lowered Canadian exports increased. The most notable instance is cream. The old duty was practically prohibitive, only $8,871 worth of milk and cream being exported to the United States in the year ending July 31, 1909. The exports for the year ending July 31, 1910, were valued at $570,308.

There is a table showing the values for the year ending July 31, 1910, on other commodities on which the tariff was reduced when the Payne-Aldrich Act went into effect, Aug. 5, 1909:

Article.	1909.	1910.
Hides and skins..	$4,235,405	$4,909,670
Agricultural implements	46,246	104,042
Aluminum in bars, etc.	130,553	886,459
Explosives	172,610	262,467
Pig iron	100,802	240,900
Scrap iron	80,946	391,888
Printing paper	813,564	4,723,427
Boots and shoes..	12,718	12,280
Coal	3,281,673	4,147,058
Crude gypsum	345,226	405,168
Iron ore	32,959	84,317
Mica	168,499	307,321
Planks and boards	15,233,825	18,267,575
Scantling	460,138	595,152
Ties	253,813	374,636

Smallpox at London.

London, Sept. 27.—A case of smallpox was discovered yesterday in a railroad boarding-house and the sufferer was taken to the Isolation Hospital. Eight persons are quarantined.

Found Lignite at Cochrane.

Cochrane, Sept. 27.—There is great excitement here over the discovery of lignite coal during the boring of an artisan well on the property of the Cochrane Hotel.

THE MESSAGE FROM THE KING

London, Sept. 27.—The officers of the Queen's Own who are down with typhoid fever are progressing favorably, His Majesty's kind enquiries after them being much appreciated.

Before leaving England, Col. Pellatt received the following telegram from the King:

"To Sir Henry Pellatt, officers and non-commissioned officers and men of the Queen's Own Canadian Rifles:

"The King wishes you all God-speed and a safe return to Canada, and hopes you carry back with you many pleasant recollections and practical experiences from your association with the troops of the Mother Country. His Majesty trusts those who have had the misfortune to be indisposed may soon be restored to health.

(Signed) "A. Bigge."

The following was despatched in reply:

"Sir Arthur Bigge, Balmoral Castle.

"Sir Henry Pellatt, officers, non-commissioned officers, and men of the Queen's Own Rifles of Canada humbly thank his gracious Majesty the King for his kind wishes on their safe return to Canada, and assure His Majesty of the deep loyalty at all times. They return to Canada with most pleasant recollections of the visit."

Aldershot, Sept. 27.—(C.A.P. Cable.) —Yesterday's bulletin states that Lieuts. Muntz and George are convalescent, and that Capt. George is progressing favorably.

Gaynor Not a Candidate.

New York, Sept. 27.—Mayor Gaynor issued last night for the first time a formal statement, saying that he is not a candidate for the Democratic nomination for governor. The mayor does not say, however, what course he will pursue in the event the nomination is offered him.

Wanted In Philadelphia.

Peterboro, Sept. 27.—Harvey M. Neilson was arrested by the Peterboro police yesterday on the charge of embezzling $2,000 in Philadelphia. He was employed here by a real estate firm. An officer from that city took him in charge last night.

ON TRIAL FOR CHILD MURDER

Barrie, Sept. 27.—The chief cases on the docket of the fall assizes, which opened here yesterday, were the Michael Fraser marriage case and the child murder charge against Mary Nolan and Thomas McNulty of Orillia.

Justice Britton briefly related the facts concerning the murder. The child was born at a house in Toronto on March 10. Soon after Mary Nolan left the city, carrying the child and a valise. She alighted at Hawkestone and started down the track to go to Rugby, as she stated. She was overtaken by Noah Cotton, to whom she told the story of being a married woman. He invited her to his home, where she was given her supper, and then driven to the station by a brother of Cotton. At the station she was seen to be without the baby, but still carrying the valise. It is alleged she had strangled the baby and hidden it in the valise. This she afterwards threw into the river. It was found later in Lake Couchiching.

It is charged against the man, McNulty, that he was an accessory before the fact, having counseled the girl to the action.

There are 43 witnesses for the crown. Mr. Robinette will press for a reduction of the murder charge against the woman to that of manslaughter. She will be tried first and used as the chief crown witness against McNulty, who must fight the murder charge.

The Fraser case is an attempt by relatives of Michael Fraser, aged 80, to quash his marriage to Hannah Robertson, aged 50, under sensational circumstances. Fraser is wealthy.

ACCUSED OF EMBEZZLEMENT

Woodstock, Sept. 27.—A. McNeal, treasurer of the Embro Public School Board, is in custody in that village, his arrest having taken place on Saturday on the charge of misappropriating about $500 of funds belonging to the village board.

McNeal spent Sunday in the village lockup and yesterday afternoon his preliminary hearing was commenced before Justices of the Peace Ross, Cody and Creighton, with Crown Attorney Ball of this city prosecuting, and was adjourned until this afternoon.

It is alleged that the treasurer drew from the treasury in the school board's name more money than there were funds to meet.

Lieut.-Governor Gibson on Coast.

Vancouver, Sept. 27.—"Vancouver enjoys no monopoly of prosperity, for I see vast construction forces at work in the entire region from Lake Superior to the coast, and particularly from Winnipeg to the Rockies," said Hon J. M. Gibson, Lieutenant-Governor of Ontario, who, with his party in the private car of the Ontario Government, arrived here yesterday.

He will be entertained by the Scottish Rite in the Masonic Temple. His honor is sovereign grand commander of Scottish Rite, A. F. and A. M.

FAIR RECEIPTS WERE $5.600

Directors Wind Up Affairs in Connection With the Exhibition—Fair Board Will Realize a Good Surplus as Result of Exhibition This Year—Votes of Thanks Passed.

The directors of the Peterborough Fair met in the City Council Chambers last evening to settle all business pertaining to the Exhibition. They were in session from eight till ten o'clock. Nearly all the members were present, and President R. H. Leary occupied the chair. All accounts were passed, and cheques for the same will be issued immediately.

It was decided to hold the fair next year on the same days as it was held this year, and the question of holding it for a longer period was discussed. It was, however, left over for further consideration. In any event, however, the fair will be held next year at the end of the week following the Toronto Exhibition. It was also decided to ask the co-operation of the Board of Trade towards purchasing new grounds for the Exhibition.

A vote of appreciation to Hon. J. R. Stratton was also moved, and seconded, for his work in making the Exhibition such a success, by bringing the best horses in the province to the city.

To Mr. W. E. Conway a vote of thanks was also moved for the trouble he took in checking over the gate and grand stand receipts. This is no small task, and involves great carefulness and the directors fully appreciate his efforts.

The directors realized well on the Exhibition this year, their total receipts from all sources amounting to $5,600. After all the expenses are paid there will be a substantial surplus remaining.

Violence Not Shown.

Hamilton, Sept. 27.—An inquest was held last night into the death of the baby which was found in a valise at the home of William Batstone, 80 North John street, last week. The verdict of the jury was to the effect that there was nothing to show that the child had come to its death through violence, or that it had ever lived.

Detective Sayer testified that Miss Jessie Sweet, the girl arrested in connection with the case, told him that the child was hers, and that it was born at the Batstone home eleven months ago. Mrs. Batstone, however, denied the latter statement. Drs. McNichol and Edgar, who conducted the postmortem examination, said the little body was so dried up that it looked like a mummy, a condition that was unusual. They did not think there had ever been life in the body, but, owing to the condition in which they found it, it was pretty hard to tell whether there had been or not.

Coroner Dickson had charge of the inquest. Crown Attorney Washington conducted the examination of the witnesses, and George Kerr, K.C., was present in the interests of Miss Sweet. She was not asked to give evidence.

STRIKERS AND POLICE FIGHT ON THE STREET

Special to the Review.

Berlin, Sept. 27.—One hundred and fifty were wounded, fifty-five of them probably fatally, in a series of bloody battles in the streets here to-day. It was between rioting strikers and armed police.

Churches were stormed, windows smashed, residences entered and looted, and street lamps torn down.

The scene was indescribable.

A Clerical Exodus.

Brantford, Sept. 27.—Three local pastors are leaving Brantford. Rev. J. B. Champion of Calvary Baptist, goes to Philadelphia this week. Rev. G. A. Lowes of Shenstone Baptist, goes to Preston. Rev. T. M. Howard has resigned at St. James' and goes to Forest Anglican Church in November.

ORDER NOW

The STANDARD ANTHRACITE D. L. & W

SCRANTON COAL

$7.40 Per Ton

The Standard Anthracite at standard price. Builders' Supplies. British Columbia Shingles.

Hardwood $6.00 per cord. First class Mixed Wood $4.50 cord. Cutting and Splitting extra.

R. Hicks & Co

248 MURRAY STREET

The Daily Review

SATURDAY, SEPT. 24, 1910.

UNION LABEL

TOO BAD

Too bad! Sir Wilfrid Laurier seems to have mislaid that low tariff policy of his. It must have fallen off the train somewhere between Winnipeg and Port Arthur.

TOO CURIOUS

Its a good thing sometimes not to be too curious. Over in Wareham, Mass., Johnathan Willetts is nursing a broken leg. A woman passed him wearing a hobble skirt and Willets stopped dead as she passed by, to get an eyefull. He turned quickly, stumbled over a stone and they carted him home on a stretcher. A man in Chicago a while ago saw a man walking with his arm about a woman's waist. He turned and made an insulting remark. They carted him off to the morgue. Minding one's business is an art that a lot of people don't know anything about.

THE SCANDAL MONGERER

Berlin Sept. 24.—The Burgomaster of the thriving town of Hattersheim has declared war on scandal-mongering women. He has issued a municipal proclamation calling attention to the frequency of prosecutions for libel and slander resulting in bitter enmities and costly litigation. The cause, says the Burgomaster, is usually the same. While the men are hard at work the women fritter away their time gossiping and quarreling their children neglected and their households suffering from lack of care.

But this is not true of Peterborough. The women here never talk Is there a female who is unfortunate enough to have known

"A sigh too much a kiss too long,
Then follows the sound of weeping rain,
And things are never the same again."

They refrain from publishing the news over the backyard fence or via the front door step route.

Is there a man who has got drunk, who has made an ass of himself?

They do not repeat the story.

They do in Toronto, in Montreal, in Millbrook, Brantford, Guelph and even in Lakefield. BUT IN PETERBOROUGH NEVER.

A NOISE

Since Goldwin Smith's death the young and ambitious editor of the Peterborough Review has been shaking his head with the air of a Sage of the Grange. But when Goldwin Smith's head shook, it didn't rattle.—Orillia Packet.

This is gratifying. We are glad to get this little boost, for every knock is a boost to us. If it wasn't we would have been dead long ago. We are glad that when we shake our head our brains rattle, that's a little noise anyway. We try to make a noise. Some people pass through life apologizing for their existence, moving on tiptoe. However, we don't have to do that. We simply shake our heads and our brains rattle. In Orillia when the editor of the Packet shakes his head—there is a deep silence. No, we didn't say there was a vacumn there.

TELL US ABOUT IT

The Montreal Star goes into details editorially to tell how Chicago grew. In a nut shell it is this CHICAGO GREW BY ADVERTISING. That's the way a business grows, that's the way Eaton grew, that's the way everything worth while travels to the head of the procession. Phineas T. Barnum said he didn't care a damn what people said about him and his show so long as they were saying something. And so long as a merchant, a show, a paper, or a city can deliver the goods and keep delivering them, they are bound to win. Can you Peterborough deliver the goods? You bet you can then why don't you let the world know through the magic ink? Can you merchant deliver the goods? They why don't you keep telling the tale in large letters? Can you Tom, Dick and Harry, deliver the goods. Then show the people in the shop, in the office, in the store, in the church. They will catch on. Just deliver the goods and don't be bashful, that's all. And Maud, Mary, Susan or Lizzie can you deliver the goods in your humble way in office or store in factory at home. We're all from Missouri, and you'll never be idle. We want the goods delivered in the palace or the cottage, in the railway or on the road Tell us, and if you'll advertise the fact the world is on and you'll never need want..

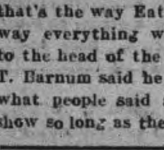

Wood's Phosphodine,
The Great English Remedy. Tones and invigorates the whole nervous system, makes new Blood in old Veins. *Cures Nervous Debility, Mental and Brain Worry, Despondency, Sexual Weakness, Emissions, Spermatorrhœa, and Effects of Abuse or Excesses.* Price $1 per box, six for $5. One will please, six will cure. Sold by all druggists or mailed in plain pkg. on receipt of price. *New pamphlet mailed free.* The Wood Medicine Co. (formerly Windsor) Toronto, Ont.

SOMETHING NEW

Toronto, Sept. 24.—The following extract from a letter written home by a Toronto young man who has just entered the first year at the Ontario Agricultural College at Guelph, speaks for itself:—"This morning at three o'clock all the freshmen were turned out of their beds and painted from head to foot, marched to McDonald Hall, the girls' residence, in their night shirts, and compelled to give a song and dance outside their building."

This is part of the education that

annually falls to the lot of freshmen in Guelph, Toronto and Queen's. But there is something new and original in singing and dancing to ladies in their nightshirts. But what odds, the doors were locked.

IS YOUR COAL BIN FULL?

Winter is winging its way here from the northland and some of us who have been feeding the birds are wondering. We are thinking of the money we should have saved or the coal we should have purchased, of the overcoat we should have bought, of the money we should have saved for the rent. When a man makes a habit of getting full his coal bin is usually empty—when a man makes a practice of getting full his pantry is usually empty, when a man makes a habit of getting full his family's stomach is often empty. However, there is always the hope of the glad to-morrow for the worst of us.

THE FIGHT

New York, Sept. 23.—Dr Fredk. A. Cook, the vanished explorer, has been sighted again, this time in a Munich hotel, under the name of Mr. Coleman and family. Michael M. Ryan, of Bridgeport, Conn., as inventor and associate of Sir Hiram Maxim, has informed the New York Times, which will publish his account to-morrow, of how he met the doctor.

Which all goes to show how many people can be found to look alike. Dr. Cook is reported bobbing up all over the world, sometimes in as many as three places at once. He should have stood his ground. If he was right he needn't have skipped. If he was wrong, he should have said to the world "Here, I made a mistake and am sorry. I'll do better." The world would have forgiven him for, disarmed by confession, it could have little to say, for every one makes mistakes Truth will out, and a getting up when knocked down by drink, theft, women or crookedness, slander or thirty days—why, there's nothing to it than getting up again.

"More than half beaten, but fearless,
Facing the dusk and the night,
Breathless and reeling, but tearless,
Here in the thick of the fight,
I, who bow but before Thee,
God of the fighting clan,
Lifting my fists I implore Thee,
Give me the heart of a man.
What though we stand with the winners,
Or perish with those who fall,
Only the cowards are sinners,
Fighting the fight is all."

SIDE LIGHTS

CLERICAL SLIPS

A preacher, discoursing upon Bunyan and his work, caused a titter among his hearers by exclaiming—"In these days my brethren, we want more Bunyans." Another clergyman, pleading earnestly with his parishioners for the constitution of a cemetery for their parish, asked them to consider "the deplorable condition of thirty thousand Christian Englishmen living without Christian burial." Still more curious was the clerical slip, "When do you expect to see Deacon B. again?" "Never" said the reverend gentleman solemnly, "the deacon is in heaven."

Gruesome Relics

Toronto Telegram.

Crosses made from a gallows are among the latest of trinkets to be presented to friends as souvenirs.

The scaffold on which Henderson was hanged in the summer is being preserved by the authorities as it may be required again. It is one of the objects of interest to prisoners who are privileged characters around the county boarding house.

One of these privileged individuals never loses an opportunity to secure a piece of the beam that supported hangman's rope, and from which Henderson's body hung. These pieces of wood have been whittled and made into a dozen or more neat little crosses, which the maker says he will present to his friends when he has served his time for getting the losing end of a "booze fight."

THE MARKETS.

Liverpool Wheat Futures Close Higher, Chicago Lower—Live Stock—Latest Quotations.

Monday Evening, Sept. 26.

Liverpool wheat futures closed to-day ⅛d to ¼d higher than Saturday; corn ⅛d lower.

September wheat at Chicago closed ¼c lower than Saturday, September corn ⅛c lower, and September oats unchanged.

Winnipeg Options.

October wheat at Winnipeg closed ½c lower than Saturday; October oats ¼c lower.

Wheat—October 95⅛c, December 98¼c, May $1.02⅞.

Oats—October 35½c, December 36⅝c, May 40⅝c.

Toronto Grain Market.

Wheat, bushel	$0 92	to $0 94
Wheat, goose, bushel	0 90	....
Buckwheat, bushel	0 56	....
Rye, bushel	0 68	....
Barley, bushel	0 54	....
Peas, bushel	0 72	....
Oats, bushel	0 40	0 44

Toronto Dairy Market.

Butter, separator, dairy, lb.	0 23	0 24
Butter, store lots	0 20	0 21
Butter, creamery, lb. rolls	0 25	0 26
Butter, creamery, solids	0 24	....
Eggs, new-laid	0 24	....
Cheese, lb	0 13	0 12½
Honey, extracted	0 10	0 11
Honey, combs, dozen	2 25	2 75

New York Dairy Market.

NEW YORK, Sept. 26.—Butter—Steady to firm; receipts, 6985; creamery, specials, 30½c; extras, 29c; third to first, 24c to 28c; state dairy, common to finest, 23c to 28c; process, second to special, 23c to 27c; factory, June make, 23½c to 24c; do., current make, 22c to 22c; imitation creamery, 24c to 25c.

Cheese—Steady; receipts, 846; state, whole milk, special, 15½c to 16c; do., fancy, 15¼c; do., choice, 14¾c to 15c; do., good to prime, 14c to 14½c; do., common to fair, 11c to 12¾c; skims, full to special, 2½c to 12¾c.

Eggs—Steady; receipts, 3887; state, Pennsylvania and nearby, hennery, white, 26c to 40c; do., gathered, white, 30c to 36c; do., hennery, brown, 30c to 32c; do., gathered, brown, 28c to 29c; fresh gathered, extra first, 26c to 27c; do., first, 24c to 25c; do., seconds, 22c to 23c.

CATTLE MARKETS.

United States Exchanges Steady to Stronger—Hogs Unchanged.

NEW YORK, Sept. 25.—London and Liverpool cables quote American cattle steady at 12c to 15c per lb., dressed weight; refrigerator beef higher, at 10⅝c to 11¼c per lb.

Union Stock Yards.

TORONTO, Sept. 26.—Receipts of live stock at the Union Stock Yards were 146 carloads, consisting of 2902 cattle, 94 hogs, 1023 sheep and lambs and 34 calves.

Exporters.

Export steers for London sold at $6.25 to $6.50 and one load of extra quality $7.

Export steers for Liverpool, $5.60 to $6.30.

Butchers.

Prime picked lots, $6 to $6.15, and one heifer, the best on the market, bought by Wm. McClelland, at $6.50; loads of good, $5.50 to $5.90; medium, $5.25 to $5.50; common, $4.25 to $5; cows, $3 to $4.75, with a very few at $5; bulls, $3.25 to $4.

Stockers and Feeders.

Prices for stockers and feeders were steady to firm, at $5 to $5.60, and even $5.75 for good steers, and $4.50 to $5 for stockers of good quality.

Milkers and Springers.

Eighteen milkers and springers sold at $50 to $75 each.

Veal Calves.

The general prices for veal calves were $3.50 to $7.50 per cwt., but a few of choice quality sold at $8 and $8.50 per cwt.

Sheep and Lambs.

Sheep were about 10c per cwt., and lambs 20c per cwt. lower than last Monday. Lambs sold at $6 to $6.10 per cwt., and sheep, at $4.80 to $4.85.

Hogs.

Selects, fed and watered, at the market, $9.10, and $8.75 to drovers at country points, f.o.b., cars.

Montreal Live Stock.

MONTREAL, Sept. 26.—(Special.)—At the Montreal Stock Yards West End Market offerings to-day consisted of 1625 cattle, 2080 sheep and lambs, 825 hogs and 280 calves. Cattle supplies consisted chiefly of northwest ranch stock, but a good clearance was made. Choice Ontario steers sold at 6c; good at 5½c to 5¾c; fairly good at 5c to 5¼c; fair at 4½c to 4¾c, and common at 4c to 4¼c per lb. Sales of full carloads of northwest ranch steers and heifers were made at 5¼c to 5½c and 5¾c per lb.; domestic cows brought from 4c to 4½c, and bulls for canning purposes 3c to 3⅝c per lb. Hog prices showed an advance of 5c to 10c per cwt., attributed to smaller receipts and increased demand from packers. Trade was active at $9.30 to $9.50. Supplies of sheep and lambs were large, but demand was good, and sales of sheep were made at 4c and lambs at 5½c, 5¾c and 6c per lb. Calves met with a good demand at from $3 to $12 each.

East Buffalo Cattle Market.

EAST BUFFALO, Sept. 26.—Cattle—Receipts, 3800 head; fairly active and steady to strong; prime steers, $7.25 to $7.75; shipping, $5.75 to $6.50; butchers, $4.75 to $6.85; heifers, $4.50 to $6.25; cows, $2.75 to $5.65; bulls, $3.75 to $5.50; stockers and feeders, $4.35 to $5.75; stock heifers, $4 to $4.35; fresh cows and springers strong, $28 to $70.

Hogs—Receipts, 16,800 head; active and steady; heavy, $9.25 to $9.55; mixed, $9.70 to $9.80; yorkers, $9.60 to $9.80; pigs, $9.40 to $9.50; roughs, $8.25 to $8.50; stags, $6.80 to $7.25; dairies, $9 to $9.75.

Sheep and Lambs—Receipts, 20,600 head; active; sheep steady; lambs 5c lower; lambs, $5.50 to $7.25; yearlings, $5.50 to $6; wethers, $4.75 to $5; ewes, $4.25 to $4.60; sheep, mixed, $2 to $4.60.

New York Live Stock.

NEW YORK, Sept. 26.—Beeves—Receipts, 4380; market irregular; steers, $5.10 to $7.15; bulls, $3.50 to $4.80; cows, $2.10 to $5; dressed beef steady; native steers, 9c to 12c; Texan steers, 8c to 9c.

Calves—Receipts, 2285; veals and grassers steady; westerns, 25c to 50c lower; veals, $8 to $11; culls, $5.50 to $7.50; grassers and fed calves, $4 to $6; westerns, $5.50 to $7.25; dressed calves steady; city dressed veals, 14c to 17½c; country dressed, 10c to 15c.

Sheep and Lambs—Receipts, 20,100; sheep steady, at $3 to $4.75; culls, $2.50; lambs 25c to 40c lower, $5.75 to $7.50; one fancy load at $7.80; culls, $5 to $5.50.

Hogs—Receipts, 7300; market easy, at $9.25 to $9.80.

Chicago Live Stock.

CHICAGO, Sept. 26.—Cattle—Receipts, 36,000; market slow and weak at a decline; beeves, $4.75 to $8.20; Texas steers, $3.50 to $5.80; western steers, $4.20 to $6.85; stockers and feeders, $4.15 to $5.85; cows and heifers, $2.25 to $6.40; calves, $7 to $9.50.

Hogs—Receipts, 22,000; market weak; light, $9.25 to $9.65; mixed, $8.55 to $9.60; heavy, $8.40 to $9.45; rough, $8.40 to $8.60; good to choice, heavy, $8.60 to $9.45; pigs, $8.60 to $9.50; bulk of sales, $8.75 to $9.20.

Sheep and Lambs—Receipts, 9000; market dull; native, $2.60 to $4.40; western, $3 to $4.30; yearlings, $4.50 to $5.60; lambs, native, $5 to $7.25; western, $5.25 to $7.20.

Guelph Carries Radial Bylaw.

Guelph, Sept. 27.—The two People's Railway bylaws, the one a money and the other a franchise bylaw, carried here yesterday by big majorities.

A monument to Laura Secord, heroine of the war of 1812-13, has been completed at Queenstown Heights.

REVIEW WANT ADVTS.

The Review want advertisements are read by thousands, for people want what they want when they want it.

If you need help,—Servants hands, or workmen try the Review want ad columns.

If you have anything to sell, from a pickaxe to an Auto, use the Review want ad columns.

If you have lost anything try a want ad in the Review and almost certainly you will recover the lost article. If you want an owner for anything found a Review want ad will bring the owner to light

One Cent Per Word

Advertisements under this head 1c per word

Advertisers, if they prefer, may use as many as 25 words at the rate of 25c for one insertion, 38c for two insertions, and 50c for three insertions.

LOST

ON MONDAY, SEPT. 19th, A PAST CHIEF Ranger's Jewel, engraved with name of Court and owner's name. Reward for return to S. Kemp at Miller & Sons Shoe Store, George St. 2d.

Wanted

200 MEN WANTED

SEVERAL YEARS WORK. WAGES $1.75 PER day. Haney, Quinlan & Robertson, Contractors, Trent Canal, Campbellford, Ont.

WANTED

5 CEMENT FINISHERS WANTED, NORTH end Quaker Oats Elevator. Canadian Stewart Co., Limited. 3d

WANTED

25 LABORERS WANTED, NORTH END Quaker Oats Elevator. Canadian Stewart Co., Limited. 3d

WANTED

MEN WANTED FOR WORK ON STORM drain. Apply on Rink St. and Park Street, opposite Can. Gen. Electric Co. 3d

ROOMS WANTED

TWO UNFURNISHED ROOMS, CENTRAL locality. Address—"Rooms", Box K, Review Office. 2d

BOY WANTED

AT ONCE, GOOD STRONG BOY ABOUT 18 with some knowledge of stove business preferred. The Best Stove and Hardware Co. 3d

WANTED

EXPERIENCED TABLE WAITER. APPLY Hotel Grand Highest wages. tf

SALESMAN WANTED

MEN'S FURNISHINGS SALESMAN. APPLY to Thos. Barrie & Co., corner George and Simcoe Sts. 3d

WANTED

A GOOD STRONG GIRL TO RUN LARGE machine. Apply J. J. Turner & Sons. 1d

GIRLS WANTED

GIRLS WANTED FOR THE LAMP WORKS Apply at gate house. C. G. E. Co., Ltd. 4d

WANTED

WOODSMEN FOR VICTORIA HARBOR CO Apply to G. J. Chalmers, Grand Hotel, or phone 818. Highest wages. d43-tf

WANTED

TO RENT, A NEW HOUSE, ALL MODERN conveniences, four bedrooms and attic, centrally located. Apply to Bank of Ottawa, Peterborough. d44-1t

For Sale or To Rent

OFFICES TO RENT

NEAR POST OFFICE. HEATED AND WITH good vault. Dennistoun, Peck & Kerr. tf

TO RENT

WELL FURNISHED ROOMS in nice residental locality. Apply any morning or evening at 273 Rubidge Street. 3d

TO LET

HOUSE, NO. 3 FLEMMING PLACE, FURnished or unfurnished for Winter months recently re-decorated. Apply Messrs. Hall, Hayes & Hall or to Review office. 3

FOR SALE

HOUSE AND FURNITURE. BRICK HOUSE modern, practically new, beautifully decorated Also household furniture, new. Will sell together with house or separate, at a bargain. Act at once, owner going to British Columbia. Apply Harry W. Clarke, 301 Boswell Avenue. 6d

NEW HOUSE FOR SALE

NOW BEING FINISHED—BRICK VENEERED House on Rogers St. (east ward) north. Five rooms, bath room and summer kitchen. This is a real snap for quick buyer. Apply to Jos. Doe, No. 6 Knox Street. 6d

TO RENT

Convenient and comfortable sets of rooms, with all modern improvements. In the Lundy Block, George Street.

Rooms suitable for young men taking meals out.

Also offices now occupied by J. J. Lundy over Denniston, Peck & Kerr's, Water Street. Possession given August 1st.

Several Dwelling Houses for rental.

Apply to—D. J. LUNDY, Over Dennistoun, Peck and Kerr's Office, Water Street

SNOWDEN & MURPHY

Employment Agents

Auctioneers Pawn Brokers

GIVE US A CALL

If you want to make a loan.
If you want to sell your Household Furniture.
If you have any article you wish to dispose of.
If you are looking for a good position.
If you require any help.
If you want bargains in Watches or Jewellery

AUCTION SALE every Saturday evening.

291 George Street. Opposite Opera House

DOMINION CHINESE CAFE

Best meals in the city. If you are going out for dinner or evening lunch, don't forget to call

328 GEORGE STREET

Ice Cream Drinks.

Canadian Pacific Ry. EMPRESSES And other Steamships

MONTREAL, QUEBEC and LIVERPOOL

Lake Manitoba	Oct. 13, Nov. 10
Emp. of Britain	Oct. 21, Nov. 18
Lake Champlain	Sept. 29, Oct. 27
Emp. of Ireland	Oct. 7, Nov. 4

Lake Manitoba and Lake Champlain carry only one class of cabin passengers at very moderate rates. For rates and further information apply to any railway or steamship agent, or to

I. E. SUCKLING, General Agent for Ontario, S. E. Cor. King & Yonge Sts., Toronto

RICHELIEU & ONTARIO NAV. CO.

Steamers "Toronto" and "Kingston"

Leave Toronto at 3.00 P.M. daily except Sunday up to September 19th: thereafter every Monday, Wednesday, and Saturday up to and including October 1st.

Steamer "Belleville"

Leaves Toronto at 7.30 P. M. every Tuesday until close of navigation for Bay of Quinte, Montreal and intermediate Ports. Very low rates including meals and berth on this line.

For rates, etc., apply to local agents, or write H. Foster Chaffee, A. G. P. A. Toronto.

GRAND TRUNK RAILWAY SYSTEM

A CHANCE TO SEE THE NORTH COUNTRY AT SMALL COST

In order to give the farmers and residents of Ontario an opportunity of seeing the great possibilities of the north country, special excursions will be run October 3rd and 4th at the following low rates:

From Peterborough

TO	RETURN FARE
COCHRANE	$11.35
ENGLEHART	8.50
HAILEYBURY	7.75
NEW LISKEARD	7.90

Proportionate rates to other points.
The Temiskaming Board of Trade will show visitors the farms, etc.

RETURN LIMIT OCT. 15, 1910.

HUNTING TIME

Is drawing near. Ask nearest Grand Trunk Agent about the Hunters' excursions.
Secure tickets and full particulars from

W. BUNTON, City Agent. F. SANDY, Depot Agent.

CANADIAN NORTHERN

Shooting Commences Oct. 15th

Good partridge shooting on the line North of Parry Sound, open season from Oct. 15th to Nov. 15th.

Moose are plentiful between Sellwood Jct and Gowganda Jct, open season from October 15th

Deer hunting commences Nov. 1st.

For details as to favoured locations and all useful information, write Passenger Department, Canadian Northern Building, Toronto, Ont

CANADIAN PACIFIC

SPECIAL RATES TO THE COAST

$42.60 VANCOUVER VICTORIA SEATTLE PORTLAND SPOKANE

From PETERBORO

Second class one-way on sale only till October 15th

Through Colonist and Tourist Sleepers Toronto to Vancouver

No change of Cars W. McIlroy, Agent

COAL THAT IS COAL

Is the LEHIGH VALLEY COAL at

$7.40 PER TON

Hardwood

First Class. - - - Best in City

Four Foot $6.00 Per Cord

Cut and split as desired

—AT—

J. E. A. FITZGERALD

Phone 111.

Medical

DR. BUCHANAN

F.R.C.S., Edinb: M.R.C.S., Eng., L.R.C.P., Lon Specialist Eye, Ear, Nose and Throat. Phone 519; 169 Charlotte St. Hours—9-11 a.m., 2-4 p.m 7-8 p.m.

DR. G. C. LEACH

Late House Surgeon of Lakeside Hospital, Cleveland, Ohio; also of Cook County Hospital, Chicago. OFFICE—224 Hunter St., formerly occupied by Dr. Coughlin. Phone Bell 219. Special Attention to Diseases of Women

DR. JAS. V. GALLIVAN

Office cor. Hunter and Aylmer Sts. Late House Surgeon of St. John's Hospital, New York. Lic. University of New York. Telephone 668.

DR. E. A. HAMMOND

Late assistant Westminster Hospital, Brompton Hospital, National Heart Hospital, St. John's Skin Hospital, London, Eng. Also of Rotunda Maternity Hospital, Dublin.
Special—Diseases of Heart, Skin and Stomach
Office—543 Water Street
Bell Phones, Office 463—House 1301

Osteopathy

DR. ASA G. WALMSLEY

Osteopathic Physician

Office over Canadian Bank of Commerce, Hunter Street entrance.
Office Hours—9 to 12 a.m., 2 to 5 p.m. Evenings by appointment. Consultation free. Bell Phone 649

Legal

RUDDY & BURNHAM

Barristers, Solicitors, etc.
Offices, cor. George and Hunter Sts., Peterborough
Money to Loan.
Successors to George Edmison, K. C.
Robert Ruddy, K. C. J. H. Burnham

O'CONNELL & GORDON

BARRISTERS, SOLICITORS AND NOTARIES
Hunter Street, two doors west of Post Office.
Daniel O'Connell George N. Gordon

A. E. DIXON

Barrister, Solicitor, etc.
Office corner Hunter and George Sts., Peterboro
Entrance next to W. Madill's Drug Store.

R. E. WOOD

BARRISTER, SOLICITOR, Etc. Office removed from Bank of Commerce Building to 435 George street, recently occupied by E B. Edwards. Money to Loan.

W. H. MOORE

BARRISTER, SOLICITOR, in the Supreme Court etc Office—Hunter Street, first stairs west of Post Office.

HALL, HAYES & HALL

BARRISTERS, SOLICITORS and NOTARIES PUBLIC, Hunter Street, Peterborough, next the English Church. Money to Loan at the lowest rates of interest.
E. H. D. Hall. Louis M. Hayes, K. C. B. D. Hall

HALL, MEDD & DAVIDSON

(Successors to Stratton & Hall)
BARRISTERS, SOLICITORS, Etc., Peterborough Ont. Office—Corner of Hunter and Water Sts., over Bank of Commerce.
R. R. Hall, M.P. S. T. Medd W. S. Davidson

DENNISTOUN, PECK & KERR

BARRISTERS, SOLICITORS, NOTARIES
415 Water Street, Peterborough
Mones to loan at lowest currant rates of interest. Easy terms of repayment.
E. A. Peck F. D. Kerr R. M. Dennistoun

Money

BENNET & GOODWILL

BARRISTERS, SOLICITORS, Etc., 375 Water Peterborough. Telephone No. 191.
Money at Current Rates Upon Easy Terms.
J. W. Bennet E. L. Goodwill

Money to Loan

at lowest current rates
—ON—
FARM, TOWN OR VILLAGE PROPERTY ON EASIEST TERMS OF REPAYMENT
HALL, MEDD & DAVIDSON
Successors to Stratton & Hall
BARRISTERS. Office—corner of Hunter and Water Streets over Bank of Commerce

Toronto Savings —AND— Loan Company

Notice is hereby given that a Quarterly Dividend for the three (3) months ending 30th September, at the rate of eight per cent (8%) per annum has been declared upon the Capital Stock of this Institution and the same will be payable at the offices of the Company in this city on and after October 1st. 1910.

The transfer books will be closed from the 17th to the 30th day of September, both days inclusive.

By order of the Board.
W. G. MORROW
Managing Director.
Peterborough, Sept. 15, 1910

WE SELL Anything you want
WE BUY Anything you have to sell.

JAY'S STORES
Phone 623. 390 Aylmer St Peterborough.

CASTORIA

The Kind You Have Always Bought, and which has been in use for over 30 years, has borne the signature of Chas. H. Fletcher and has been made under his personal supervision since its infancy. Allow no one to deceive you in this. All Counterfeits, Imitations and "Just-as-good" are but Experiments that trifle with and endanger the health of Infants and Children—Experience against Experiment.

What is CASTORIA

Castoria is a harmless substitute for Castor Oil, Paregoric, Drops and Soothing Syrups. It is Pleasant. It contains neither Opium, Morphine nor other Narcotic substance. Its age is its guarantee. It destroys Worms and allays Feverishness. It cures Diarrhœa and Wind Colic. It relieves Teething Troubles, cures Constipation and Flatulency. It assimilates the Food, regulates the Stomach and Bowels, giving healthy and natural sleep. The Children's Panacea—The Mother's Friend.

GENUINE CASTORIA ALWAYS

Bears the Signature of

Chas. H. Fletcher

The Kind You Have Always Bought

In Use For Over 30 Years.

THE CENTAUR COMPANY, 77 MURRAY STREET, NEW YORK CITY.

The Round-Up

A Romance of Arizona

Novelized From Edmund Day's Melodrama

By JOHN MURRAY and MILLS MILLER

Copyright, 1908, by G. W. Dillingham Co.

In the arid regions of the west water signs are quite frequent. They usually consist of a grouping of stones, with a longer triangular stone in the center, its apex pointing in the direction where the water is to be found. In some cases the water is so far from the trail that four or five of these signs must be followed up before the water is found.

Only the Indian and the mule can smell water. This accomplishment enabled the fleeing Apaches to take every advantage of the pursuing troopers, who must travel from spring to spring along known trails.

In the long, weary chase men and horses began to fail rapidly. Short rations quickly became slow starvation fare. Hardie fed his men and horses on mesquite bean, a plant heretofore considered poisonous. For water he was forced to depend upon the cactus, draining the fluid secreted at the heart of the plant.

With faces blistered by the sun and caked with alkali, blue shirts faded to a purple tinge and trousers and accou-

The soldiers rode on silently and determinedly.

terments covered with a gray, powdery dust, the soldiers rode on silently and determinedly. Hour after hour the troop flung itself across the plains and into the heart of the lava beds, each day cutting down the Apache lead.

CHAPTER XIV.

FALSE dawn in the lava beds of Arizona. The first faint tinge on the eastern horizon fades, and the stars shine the more brilliantly in the brief, darkest hour before the true daybreak. An icy wind sweeps down canyons and over mesas, stinging the marrow of the wayfarer's bones. In the heavens the innumerable stars burn steadily in crystal coldness. Shadows lie in stygian blackness at foot of rock and valley. Soft and clear the lights of night swathe the uplands. An awesome silence hangs over the desert. Hushed and humbled by the immensity of space, one expects to hear the rush of worlds through the universe. At times the bosom swells with a wild desire to sing and shout in the glory of pure living.

The day comes quickly. The sun, leaping over the edge of the world, floods mesa and canyon, burning, withering, sparing no living thing, lavishing reds and purples, blues and violets, upon canyon walls and wind sculptured rocks. But a remorseful glare, blinding, sight destroying, is thrown back from the sand and alkali of the desert. Shriveled sagebrush and shrunken cactus bravely fight for life.

A narrow pathway leads from the mesa down the canyon's wall, twisting and doubling on itself to Apache spring. The trail then moves southward between towering cliffs, a lane through which is caught a far distant glimpse of the mountains. Little whirlwinds of dust spring up ever and anon, twirling wildly across the sandy wastes. The air suffocates like the breath of a furnace. Ever the pitiless sun searches and scorches, as conscience sears and stings a stricken soul.

Down the narrow trail, past the spring, ride in single file the Apaches slowly on tired horses, for the pursuing soldiers have given them no halting space. Naked save for a breechclout, with a narrow red band of dyed buckskin about his forehead, in which sticks a feather, each rides silent, grim, cruel, a hideous human reptile, as native to the desert as is the Gila monster. The horse is saddleless. For a bridle the warrior uses a piece of grass rope twisted about the pony's lower jaw. His legs droop laxly by the horse's sides. In his right hand he grasps his rifle, resting the butt on the knee. The only sound to break the stillness of the day is the rattle of stones slipping and sliding down the pathway when loosened by the hoofs of the ponies.

Creeping down the canyon wall, they cross the bottom, pass the spring and disappear at a turn in the canyon walls. Nature and Indian meet and merge in a world of torture and despair.

Dick had fared badly in the lava beds. One spring after the other he found dry. His horse fell from exhaustion and thirst. He ended the sufferings of his pack mule with a revolver bullet.

Dick staggered on afoot across the desert, hoping to find water at Apache spring. His blue shirt was torn and faded to a dingy purple. Hat and shoulders were gray with alkali dust. Contact with the rocks and cactus had rent trousers and leggings. His shoes, cut by sharply pointed stones and with thread rotted by the dust of the deserts, were worn to shreds. Unshaven and unshorn, with sunken cheeks and eyes bright with the delirium of thirst, he dragged his weary way across the desert. He reached Apache spring shortly after the passage of the Indians, but his craving for water was so great that he did not observe their trail.

Reeling toward the spring, he cast aside his hat and flung down his rifle in his eagerness to drink. Throwing himself on his face before the hollow in the rock from which the water trickled, he first saw that the waters had dried up. With his bony fingers he dug into the dry sand, crying aloud in despair. Stiffly he arose and blundered blindly to a rock, upon which he sank in his weakness.

"Another day like this and I'll give up the fight," he moaned. "Apache spring dry, the first time in years; Little Squaw spring nothing but dust and alkali. It is twenty miles to Clearwater spring—twenty—miles—if I can make it."

Dick trembled with weakness. His swollen tongue clove to the roof of his mouth. His lips were cracked and blackened. Bits of foam flickered about the corners of his mouth. The glare blinded his eyes, which were half closed. At times fever waves swept over him; again he shuddered with cold.

Sounds of falling waters filled his ears. The sighing of the wind through the canyon walls suggested the trickling of fountains. Rivers flowed before his eyes through green meadows only to fade into the desert as he gazed.

"What a land—what a land! It is the abode of the god of thirst! He tempts men into his valley with the lure of gold and saps the lifeblood from their bodies drop by drop. Drop by drop I hear it falling. No—it is water I hear! There it is! How cool it looks!"

Dick rose and staggered toward the cliff. In his delirium of thirst he saw streams of water gush down the mountain side. Holding out his arms, he cried, "Saved, saved!"

His hands fell limply by his sides as the illusion faded. He then doubled them into fists and shook them at the cliff in a last defiance of despair. "You shan't drive me mad!"

He seized his empty canteen, pressing it to his lips.

"No; I drained that two days ago, or was it three?" he whispered in panic as he threw it aside.

Picking up his gun, he falteringly attempted the ascent. "I won't give up—I won't!" he shouted huskily. "I've fought the desert before and conquered. I'll conquer again—I'll"—

His will power ebbed with his failing strength. Blindness fell upon him. Oblivion swept over him. He sank, dying of thirst, in the sands of the desert.

As the buzzards find the dead, so an Apache crept upon Dick as he lay prostrate. But as the Indian aimed he heard footsteps from a draw. He saw a man approaching the spring. Silently he fled behind the rocks.

It was Jack. He had entered the lava beds from the east, closely following the man for whom he had searched for so many weary months. Others of the Apaches had marked him already. Knowing he would go to the spring, they waited warily to learn if he were alone. The band had scattered to surround him at the water hole.

Jack's horse and burro, which he had left at the head of the canyon, were already in the Indians' possession. With him he carried his rifle and a revolver. A canteen of water was slung over his shoulder. The desert had placed its stamp upon him, turning his clothes gray. The tan of his face was deepened. Lines about his eyes and mouth showed how much he had suffered physically and mentally in his search for the man he believed was his successful rival in love. Reaching the spring, he looked about cautiously before he laid down his

"I won't give up—I won't!"

rifle. He tugged at the butt of his revolver to make certain that it could be pulled quickly from the holster. Taking off his hat, he knelt to drink. He smiled and confidently tapped his canteen when he found the spring dry. He was raising his canteen to his lips when he spied Dick's body.

Jumping behind a rock, he pulled his revolver, covering the insensible man. It might be a trap. He scanned the trail, the cliff, the canyon. Hearing and seeing nothing, he slipped his revolver into his holster and hurried to Dick's side. At first he did not recognize him. The desert and thirst had wrought many changes in his friend's face.

When recognition came he threw his arms about the prostrate form, crying, "Dick, at last, at last!"

His voice was broken with emotion. The search had been so long, so weary and the ending so sudden! He had found Dick, but it looked as if he came too late.

Gathering Dick up in his arms, he raised him until his head rested on his knees. Forcing open his mouth, he poured a little water down his throat. Then with a moistened handkerchief he wetted temples and wrists. Slowly Dick struggled back to life.

"Water—water—it's water!" he gasped, struggling for more of the precious fluid.

"Easy," cautioned Jack. "Only a little now—more when you're stronger."

"Who is it?" cried Dick. Not waiting for Jack to enlighten him, he continued: "No matter—you came in time. I couldn't have held out any longer. All the springs are dry. I figured on reaching Clearwater."

Jack helped Dick to his feet. Taking his stricken friend's right arm, he

He poured a little water down his throat.

drew it across his shoulders. With his left arm about his waist, Jack led him to a seat upon a convenient rock.

"I came by Clearwater yesterday," explained Jack. "It is nothing but mud and alkali."

"My horse dropped three days ago. I had to shoot the pack mule. I"—Dick opened his eyes under the ministrations of Jack. Gazing upward into his face, he shouted joyfully:

"Why, it's Jack—Jack Payson!"

"Didn't you know me, Dick?" asked Jack sympathetically.

"Not at first. My eyes went to the bad out yonder in the glare."

The effort had been too much for Dick. He sank weakly over Jack's knees. Jack turned him partly on his back and let more water trickle down his throat. Dick clutched madly at the canteen, but Jack drew it back out of his reach. With his handkerchief he moistened lips and neck. When Dick's strength returned Jack helped him to sit up.

"I've been hunting for you for months," he told him.

"Hunting for me?" echoed Dick.

"Yes," answered Jack. "I traced you through the Lost Cities, then to Cooney, then up in the Tularosas. At Fort Grant they put me on the right trail."

As the clouds break, revealing the blue of the heavens, so Dick's memory came back to him. He shrank from the man at his side.

"Well?" he asked as he stared at his betrayer.

Jack gazed fixedly ahead. He dared not look into the face of him he had wronged so bitterly.

"She wants you," he said in a voice void of all emotion.

"Who wants me?" asked Dick after a pause.

"Echo."

"Your wife?" gritted Dick. He fingered his gun as he spoke.

Huskily Jack replied, "Yes."

Bitter thoughts filled the mind of one; the other had schooled himself to make atonement. For the wrong he had done Jack was ready to offer his life. He had endured the full measure of his sufferings. The hour of his delivery was at hand. Hard as it was to die in the mid glory of manhood, it was easier to end it all here and now than to live unloved by Echo, hated by Dick, despised by himself.

"She sent me to find you. 'Bring him back to me.' That's what she said," Jack cried in his agony.

"Your wife—she said that?" faltered Dick.

Fiercely in his torture Jack answered: "Yes, my wife—my wife said it. 'Bring him back to me.'"

"Back?" Dick paused. "Back to what?" he asked himself. "She's your wife, isn't she?" he demanded.

"That's what the law says," answered Jack.

To be continued.

AFTER DOCTORS FAILED

Lydia E. Pinkham's Vegetable Compound Cured Her.

Toronto, Canada.—"I shall endeavor to describe to you how I felt before I began taking Lydia E. Pinkham's Vegetable Compound. I scarcely knew what it was to be well. I had awful bearing-down pains and usually before my monthly periods I suffered terribly and had to go to bed. I was not able to walk across the floor the pain was so bad. I doctored for a long time, but the doctor's treatment did not do me any good. I gave up all hopes of ever being well again until one day my husband saw the Compound advertised in the paper. He decided to get me a bottle, and I am thankful he did. I had not taken one bottle before I began to feel better, and I kept on taking it until now I am a different woman. It also helped me during maternity and childbirth. I can thoroughly recommend your Vegetable Compound to any woman who is afflicted with female troubles."—Mrs. J. M. TWEEDALE, 138 Nassau St., Toronto, Canada.

The success of Lydia E. Pinkham's Vegetable Compound, made from roots and herbs, is unparalleled. It may be used with perfect confidence by women who suffer from displacements, inflammation, ulceration, fibroid tumors, irregularities, periodic pains, backache, bearing-down feeling, flatulency, indigestion, dizziness, or nervous prostration.

THE DAILY REVIEW PATTERN SERVICE

Every day we will print and illustrate a new pattern. These are the very latest and thoroughly up to date.

On receipt of order, giving the number of pattern desired and 10 cents, along with name and address, the pattern will be mailed.

Be careful as to the right number.

5138

GIRLS' COAT.

All Seams Allowed.

This will be a season of rough materials, and as these are not suitable for any great amount of plaits, the coats will be quite plain. The model we picture is a typical Russian coat. It has the blouse belted in at the waist, the skirt is circular and the closing is on one side; the neck is quite high. A turnover collar and turnup cuffs complete the garment. The only trimming is a row of braid, which marks the closing and serves as a belt. Wide material cuts to much better advantage in these garments and should always be purchased if possible. The pattern (5138) is cut in 4 sizes — 6 to 12 years. To make the medium-size requires two yards of material 44 inches wide; two yards of braid.

The above pattern can be obtained by sending 10 cents to the office of this paper.

EVERY ONE SEEMS TO BE TAKING "FRUIT-A-TIVES"

Demand Always Increasing

Because "Fruit-a-tives" Cures

The real value of any article may be judged by the demand for it. Steadily increasing sales are the surest indication of intrinsic merit. This applies to a medicine as well as to a breakfast food.

First introduced to the public in Ottawa, the fame of "Fruit-a-tives" quickly spread until to-day these fruit juice tablets are known and used in every section of the Dominion.

The only reason for this extraordinary demand is that "Fruit-a-tives" is the only medicine in the world made of fruit, and is the only remedy that will positively cure Constipation, Biliousness, Indigestion, Dyspepsia, Backache, Headache, Neuralgia, Rheumatism, Bladder and Kidney Troubles. One has only to read the testimonials given to "Fruit-a-tives" by some of the best known and most highly esteemed people of Canada, to appreciate the wonderful amount of good that this grand fruit medicine has done and is doing for the sick and suffering.

50c. a box, 6 for $2.50, or trial box, 25c. At dealers, or sent, postpaid, on receipt of price by Fruit-a-tives Limited, Ottawa.

The Latest Coiffure

For The Ladies

If you want to wear your hair in the latest style you will need the following :—

TURBANS

in several sizes, 25c, 35c, 50c each

TURBAN BRAIDS

the very newest, all shades to match the hair for 80c and $1.00.

LARGE HAIR NETS from 5c to 25c

LARGE PINS in Amber Shells.

CALL AND SEE OUR NEW SHIPMENT OF HAIR ACCESSORIES

MRS. M. J. BYRNE

424 GEORGE ST PHONE 226

Children's Aid Society

FOR THE CARE OF NEGLECTED AND ILL-TREATED CHILDREN.

Incorporated by Act of Legislature. Information required. Information kept strictly private.

CHILDREN FOR ADOPTION

GEO. COCHRANE, Agent and Asst Sec.

Phone 1320 George St

EGGS

For Sale in Any Quantities

COLDSTORAGE

In Full Operation

SATISFACTION GUARANTEED

W. SCOTT CO'Y

Both 'Phones 264

ABSOLUTE SECURITY.

Genuine

Carter's Little Liver Pills.

Must Bear Signature of

Brent Good

See Fac-Simile Wrapper Below.

Very small and as easy to take as sugar.

CARTER'S LITTLE LIVER PILLS.

FOR HEADACHE.
FOR DIZZINESS.
FOR BILIOUSNESS.
FOR TORPID LIVER.
FOR CONSTIPATION
FOR SALLOW SKIN.
FOR THE COMPLEXION

GENUINE MUST HAVE SIGNATURE.

Price 25 Cents | Purely Vegetable.

CURE SICK HEADACHE.

RE-UPHOLSTERING

Furniture

Send in your Furniture NOW to be Re-Upholstered The Rush of Fall trade will

soon be on. We will give your orders careful and proper attention

Furniture Coverings

Our stock of genuine French, Silk and Cotton Tapestries, is the best we have ever shown. They are our own importations and are the Latest Designs in beautiful and fast colorings. Let us show you the excellent values in them.

427 George Street

CLEGG'S FURNITURE STORE

'Phone Number 79

OUR NEW FOWLER

Toric Lenses

For Spectacles and Eyeglasses, are the latest optical improvement. These lenses are spoon shaped, curved like the eye, and fitting around it. Whichever way you look, you look straight through a part of the glass, not slantingly: and besides there is quite a protection from dust and wind. A great many people of Peterborough have procured them and are delighted. We grind these Toric lenses as well as the flat kind.

ALL WORK GUARANTEED

A. A. FOWLER, Phm.B.
EYESIGHT SPECIALIST.
Ref. D.O., Toronto. Oph. D., Chicago.
With NUGENT DRUG CO.
386 George Street.

Your Holiday Snapshots Enlarged

Work guaranteed first-class.—Enlargement made from your best pictures, for any size

Louis Mendel
374½ GEORGE STREET
THE ONLY STUDIO ON GEORGE STREET

"Indians Gathering Wild Rice at Rice Lake, Ont."

One of the latest additions to Roy's famous souvenir post cards. Don't fail to procure them. At all dealers or

THE ROY STUDIO
140½ Hunter Street

GRAND OPERA HOUSE
J. TURNER & SONS, Owners and Managers
TO-NIGHT! TO-NIGHT!
And Every Night at 7.30 and 9.00
Prices 5c and 10c
Also Matinees Mondays, Wednesdays and Saturdays at 2.30 and 4 p.m.
Prices 5c

The finest Vaudeville and the largest and best Moving Pictures in the city and a first-class Orchestra, and a comfortable theatre to sit in and see a first class show.

CASEY & MIGILL the great Irish Singing and Dancing Comedians.

JOHNNY NALON, in his great Novelty Musical Act.

Don't miss seeing these acts as they are two of the very best.

Try THE GRAND to-night.

The Steel Company of Scotland has declared a dividend of six per cent.

Peterhead Trawling Company have declared a dividend of 10 per cent. and a bonus of 2 1-2 per cent.

Prize list

A FIND OF COAL

Mr. David Porter Interested in Property at Cochrane, Where Samples Were Found

A dispatch to the Toronto Star from Cochrane, Ont., says:

There is great excitement here over the discovery of lignite coal during the boring of an artesian well on the property of the Cochrane Hotel.

Only small samples can be brought to the surface, as the pipe which is being sunk is only four inches in diameter.. If anything should come of this discovery the T. and N. O. Railway Commission will be the only ones to benefit as for all the land which they have sold, the deeds are for the surface rights only, they holding any mining rights.

Mr. David Porter, of this city, built the hotel on the property, where the discovery of the coal is reported, and a short time ago disposed of the premises, retaining, however, a $4,000 equity in the hotel. He also owns 33 feet adjoining the hotel and on which is situated a drug store.

Mr. Porter recently received an offer of $5,000 which he did not accept, and last night a telegram advised him not to consider any offers for the present. At the time the hotel was being built, traces of coal were found and this latest find confirms the opinion that rich coal beds are about to be unearthed. Mr. Porter is leaving for the north country at the latter part of the week.

While the dispatch states that the T. and N. O. Railway Commission holds any mining rights, in conection with the property, it does not necessarily mean that Mr. Porter will not derive any benefits.

THIS IS SOME SUN SPOT

Dr. Marsh 'phoned the Review today that he just caught a glimpse of a sun spot between the clouds that was 100,000 miles long and 32,000 miles wide.

"It was a magnificent sight," said the doctor.

ARCHITECTS WILL BE INTERVIEWED BY COMMITTEE

Some time ago the Property Committee ordered the contractors in charge to replace the unsymetrical pilasters in front of the new Public Library with more sightly ones.

This has not been done and the architects will be asked to explain who is reponsible in the matter.

IS GOING TO NEW YORK

Miss Lavina Hallihan Will Study in That City

Peterborough is to lose one of her most popular and brilliant vocalists, when Miss Lavina Hallihan leaves for New York on October 15th. Miss Hallihan will study under one of the leading singing masters of the metropolis.

She will fill some concert engagements here before she leaves.

WANTED

TWO FIRST-CLASS EXPERIENCED DINING room girls. Apply — J. V. Jenkins, Hotel Quinte, Belleville, Ont. 6d

OBITUARY

LEO. THOMAS McMAHON.

The seven months' old son of Mr. and Mrs. Matthew McMahon, 256 Carlyle aveuue, East City, died at 8.30 this morning after an illness of a couple of months' duration. The child's name was Leo Thomas, and the bereaved parents have the sympathy of many friends in their time of sorrow..

The funeral will take place to-morrow morning at 10 o'clock at St. Peter's cemetery.

HELD JOINT MEETING

Epworth League of Charlotte St. and St. Jame's Church Had a Pleasant Evnenig

The Epworth League of Charlotte street church and St. James' united last evening in the latter church and held their regular weekly meeting. The members of Charlotte street league marched down to St. James' in a body and took charge of the joint meeting. Mr. R. J. Downey presided, Miss Ethel Higgins read a well prepared paper on Indian Missions in the Northwest, and Miss Annie Mountjoy, one on Mission Work in China. A solo by Mr. Downey proved a very acceptable variation, after which Mr. Jones delivered a good address on the urgent call of the west for more missionaries.

During the evening a list of missionary questions were given out to be answered by the audience and the accuracy and promptness with which they were answered was a noticeably creditable feature.

LECTURED ON HER TRAVELS

Last evening in Murray street church, the Young People's Society held an open meeting, which was addressed by Miss Kathleen Martin, president of the society. She gave an interesting and entertaining account of her travels abroad this summer and displayed excellent powers of description.

The meeting was open to all and was well attended.

THE CANADIAN LADY
For style, wear and comfort try The Canadian Lady" Boot at $3 00, $3 50 and $4 00
T. C. Elliot, 392 George Street.

A PORTLY PUFF BALL FOUND

A puff ball is what they call it, and it is 44 inches in circumference. It has a covering of outer skin that looks like the leather of a light complexioned boxing glove, and the inside of it resembles Dutch cheese.

It is not like the ordinary rough fungus that clings like a wart on an old stump, but has a more dignified appearance—not unlike a mushroom with a swelled head.

One half is at the Review office and the other half was given to Mr. Hughie Darke, and it is pronounced non-poisonous—good to eat as soup or salad.

To people in the country it may be an everyday growth of no consequence, but to us of the crushing city, where automobiles speed over the oiled streets, it's a real curiosity.

Ernie Milburn found it in Smith.

PRESENTATIONS BY THE LEAGUE

George St. Epworth Leaguers are Sorry to Lose Their President Mr. W. E. McCann

At an open and largely attended meeting of the George street Methodist church Epworth League last evening Mr. W. E. McCann, who had been an efficient and painstaking president of the society was presented with a gold headed umbrella accompanied by an address. Mr McCann left this morning for Toronto where he will reside in the future.

The address which was read by Miss McBride, was as follows:

To Mr. W. E. McCann:

From George street Epworth League.

It is with the deepest regret, Mr. McCann, that we learn of your approaching departure from our city. Since you have been with us you have revealed to us the many sided man, the man who possessed of talents, which are God-given, uses them to further God's work. Hence we find in you a captain of the league forces. We see you wielding the baton to further the interests of Apollo, and even in the Sunday school your work is praiseworthy and in general very many branches of our church are strengthened by your endeavors.

But it is especially in the capacity as president of the Epworth League of George street church that we wish to speak. Carlyle says: "Heaven's most precious gift to earth is the soul of a man sent down with a God's message to us, with these credentials—sympathy, sincerity and a zeal for righteousness." These we feel our leader possesses in no small degree. You have shown a living sympathy in all branches of the work; time was nothing when work was to be done. Behind your sincere endeavor to better your fellow companions was the earnest desire to make your own life stand out as an unselfish example of the words you uttered. You strove to show that character is a structure that rises under the direction of a Divine Master builder and the character that the architect is gradually moulding in our President is that of a manly man. We have only the best to wish you. May God prosper you as He has done. May you never be weary of building treasure-houses of precious sols for our God.

As a tangible expression of our appreciation and good-will, we ask you, Mr. McCann, to accept this remembrance.

Signed on behalf of the George street Epworth League

MISS V. MILLER
1st Vice-President.

The presentation was made by Mr. McCarroll.

During he evening Rev. Mr Couch acted as chairman. Addresses were given by Rev. J. H. Arnup, and Rev. Mr Jones, a returned missionary. A vocal solo was also given by Mr. Albert Gray

Mrs. McCann was presented with a beautiful hand painted jar.

The Finest and Largest

If you like to listen to good Irish wit and hear good Irish singers, see Casey and McGill, the great Irish artists, also Johnny Nalon in his great musical act, and the finest and largest moving pictures ever shown in Peterborough, to go the Grand Opera House to-night at 7.30 and 9 00 p.m. Prices only 5 cents and 10 cents.

Wednesday night the Aborn English Grand Opera Co. Prices 50 cents, 75 cents, $1.00, $1 50 and private box seats, $2.00 Plan now open.

Thursday, Friday and Saturday matinee and night; a complete change of high class vaudeville and the best and largest moving pictures.

254th BARGAIN ANNEX EVENT WEDNESDAY, SEPTMBER 28th

Bargain Annex

Registered

This week's Bargain Annex Event will be a record-breaker for genuine, seasonable Bargains. Both men and women will be interested in the few items which follow—only the leaders:—

Here's Where Quantity Gets the Price
Big Buying of Men's Shirts Means Low Price to You.
OUR ANNUAL
FALL SALE of MEN'S SHIRTS
IN THE ANNEX

This sale only happens once a year and this year it is later than usual, but you are the gainer by this delay which was caused by our inability to get them shipped owing to a rush at the factory. These Shirts are the overmakes of the largest Shirt concern in Canada and we bought the entire lot at one price, and a low one. If they were placed in regular stock would sell at $1, $1.25 and $1.50, instead of these prices:—

55c Each or **Three Shirts For $1.55**

They include Flannels, Percales, Prints, Zephyrs and Chambrays, and are in sizes 14 to 17½. A big choice—over 50 dozen to choose from. Lay in your Fall and Winter stock now, while these are going. In the Annex, only 55c each, or 3 for............ **$1.55**
(SEE WINDOW)

Never to Late For a Good Thing
A Late Shipment of
SAMPLE WASH DRESSES
Worth from $4 to $5, to go on sale in the Annex Wednesday, at............ **99c**

We really thought we had held our last Sample Dress Sale in the Annex for this season, but a shipment turned up just as this advertisement was being written and at such a price it would have been a crime not to accept them and give our customers the benefit. About 65 Wash Dresses in Shirt Waist, Princess aud Empire styles, too big a selection of patterns to attempt to describe. All samples, but would sell in stock as high as $4 and $5. There's sure to be a big rush early in the Annex and the chances are that late shoppers will be disappointed. Buy these now for next season or for house dresses. Choice of any one in the Annex on Wednesday...... **99c**
(SEE WINDOW)

Women's Dollar Flannelette Gowns
Only 69 Cents Each
BIGGEST GOWN SNAP OF THE SEASON

And one of the biggest Gown Snaps ever put on in the Annex, and just at the beginning of the Fall and Winter season when the Flannelette Gown is appreciated.

Warm Saxony Flannelette in pink only, made with embroidery trimmed neck and sleeves, and tucked yoke. These Gowns were turned out of a big Canadian factory as a regular dollar line, but on close examination it was found the flannelette was slightly shaded in color, hence a big drop in price, but not in value. In the Annex, all sizes, Wed. **69c**

Women's Irish Lawn Handkerchiefs 12 for 25c
ON SALE SHARP AT TWO O'CLOCK

Not more than three dozen to any customer; can't promise mail or phone orders. Quick, sharp, hurry-up buying is what's wanted at 2 o'clock. This will bring rushing business greater then seen in some time. They're good quality Irish lawn, hemstitched with neat naarow border. In the Annex Wed. sharp at 2 o'clock, 12 for **25c**

WATERED MOREEN LINING 19c

300 yards of this popular Coat and Skirt Lining. It looks and wears better than the Spun Glass and is 39 and 40 inches wide; all this season's most desired shades and black and white. The shades include navy, fawn, wine and pale blue. Sells regularly at 25c. In the Annex Wed...... **19c**

DEPARTMENT STORES
Cressman's
385 387 389 George Street

THE BED PEOPLE WAIT FOR

A Brass Trimmed White Enamelled Iron Bed, strong, servicable and neat In the Annex, with a good seagrass mattress and good springs, Complete for............ **$5.97**
Bed separately for............ $1.99
Springs for............ $1.59
And Mattress for............ $2.39

A Saving Worth While.

Miss Wilhelmine Gumpricht
A.T.C.M.; A.O.C.M.
(Graduate of the Toronto Conservatory of Music)
Teacher of Pianoforte
Studio:—535 Aylmer St. Phone 603

IF YOU THINK OF PUTTING
VERANDAH CURTAINS OR AWNINGS
of your house we will be pleased to give you an estimate for the work.
Verandah Furniture, Hammocks, Et
J. J. Turner & Sons
George Street.

Real Estate
City and Farm Property for sale or to ren
MONEY TO LOAN.
C. BLEWETT, 332 George-st., Peterboro
Office Phone 1221.
House Phone 566

Fall and Winter UNDERWEAR

SHORT OR TALL, BIG OR SMALL
LeBRUN & CO. WILL FIT YOU ALL

The sudden change in the weather demands heavier underwear. Our Underwear Department has grown larger and greater year by year, and this Fall you will find such well known brands as STANFIELDS,' PENMANS,' ELLIS,' SPRING NEEDLE, SOVERIGN, WOLSLEY, and other famous makes.

FLEECE LINED, brown stripe and natural	50c
MERINO, just the goods for now	50c
SHETLAND WOOL, warm and comfortable, ...50c, 75c,	$1.00
NATURAL WOOL, Fall weight ....$1.00 and	$1.25
SPRING NEEDLE, all wool and unshrinkable.....75c and	$1.00
NATURAL WOOL, Winter weight ......$1.50, $2.00 and	$3.00

Give us a trial for your next Underwear order. We are bound to satisfy.

H. LeBRUN & CO.
CLEANING, REPAIRING AND PRESSING DONE

ADAMS' STORE FOR WOMEN
393 George Street 466 Telephone

FANCY GOODS MATERIALS FOR
HOME ART NEEDLE WORK

Just now is the time when every lady who enjoys **Art Needle Work** should know where to secure her materials. At Adams' will be found all the **latest ideas in Art Fancy Work.**

The most appreciated and economical Christmas gift is a piece of your own hand made fancy work.

Visit our Fancy Goods Department and let us supply your wants in—

D.M.C. THREADS ART EMBROIDERY SILK STAMPED LINENS
UTOPIA FLOSS SILKOLINES ROUND THREAD LINENS
TINTED CUSHION TOPS TINTED CENTRES
STAMPED TOWELS CUSHION TOPS FANCY WOOLS
SLIPPER SOLES HOOPS AND NEEDLES
NOVELTY BRAIDS STAMPED CENTRES
STAMPED INITIALS.

And many other articles to be found in a Fancy Goods Department.

STAMPED CORSET COVERS 25c
A large assortment of beautiful new designs in Stamped Corset Covers extra fine quality Nainsook. 3 skeins of embroidery FREE with each design. Special for......... **25c**

FANCY WOOLS
In our stock of Fancy Wools you will find almost every shade you require in double and single Berlin Wools, Zyphers, Andalusian, Shetland Floss, Germantown Wools, Saxony.

STAMPED LINEN TOWELS
A large range of new designs in stamped Linen Towels, finest quality of figured Huck towelling.
Towels 1¼ yards, stamped, each **75c**
Guest Towels, stamped, each.. **40c**

BELDING'S ART EMBR'ERY SILKS
Are considered **to be the best** by ladies who know. Full range of all kinds and shades to be had at Adams'. **5c** per skein.

All kinds of stamping done on short notice.

The Big Ten Days' Business Bringing Sale Begins To-morrow

Special purchases at less than present market prices enable us to offer unusual values, a few of which are given below. See dodgers for full list.

WHERE THE DOLLARS GO FARTHEST IN PURCHASING READY-TO-WEAR GARMENTS

OUR $15 SATIN LINED SUIT IS A MARVEL

This is the best suit at the price ($15) we have ever offered. It is made of good quality Venetian in taupe, new blue, bronze, navy or black. Also in navy or green cheviot. The coat has all the new features popular this season, and is lined with a good quality of satin. Skirt is in the new hobble effect. Only **$15.00**

The low price is no indication of its quality.

WOMEN'S WINTER COATS ONLY $5.95

Made of good quality cheviot, in black only. Fifty inches long with inlaid Venetian collar outlined with braids. Well finished, with bound seams. Sizes 34 to 44. While they last **$5.95**

$15.00 WIDE WALE CHEVIOT COATS $11.95

Women's new Fall coats made of heavy wide wale cheviot, in semi-fitting style, trimmed with self strappings and buttons; college collar inlaid with velvet lined with mercerette; navy, green, black and grey; 52 inches long, and in sizes 32 to 40. Regular $15. 10 days **$11.95**

Same cloth in similar style in Misses' $10.95

ONE PIECE DRESSES AT $9.95

One piece dresses, in semi-Princess style, made of all wool panama cloth, with yoke of black silk outlined with silk soutache braid. Skirt has that smart tailored effect over the hips from which point inverted pleats continue to the bottom all around. Black, brown, navy, grey or green. 10 days **$9.95**

A SILK LINED NET WAIST AT $2.98

Women's Waists made of good quality allover Brussels net, lined throughout with washable Jap. silk; high insertion collar and new sleeve in ecru and black. Only each **$2.98**

CHILDREN'S WINTER COATS (fit 4 to 6 yrs.) $2.98

Children's coats made of good quality navy cheviot trimmed with brass buttons, scarlet sash and caput. Fit 4 to 6 years. While they last, only **$2.98**

CHILDREN'S UNDERWEAR AT 19c

Children's heavy ribbed Vests and Drawers in grey only. Vests have high neck with draw ribbon; Drawers, ankle length; 25c qualities. A garment **19c**

CASHMERE HOSE, 2 PAIRS FOR 55c

Women's heavy cashmere hoisery, black in 2-1 rib. Made of firm, good wearing yarn and seamless. Sizes 8½, 9, 9½ and 10. Regular 40c line. 10 days, 2 pairs for **55c**

A GUARANTEED KID GLOVE FOR 98c

Women's Glace Kid Gloves, guaranteed against flaws, in black, whites, tans and browns, in sizes from 5¾ to 7¾. Two dome fasteners. 10 days, a pair **98c**

TWO LEADERS IN KNITTED COATS

A WOMAN'S $3.50 COAT FOR $2.59

Women's knitted pony coats with pockets, in grey, black, white cardinal, and cardinal and white, and grey and cardinal, some of the lines being trimmed with contrasting colors on cuffs and pockets. Sizes 34 to 40. $3.50 lines. Ten days **$2.59**

A CHILD'S SWEATER COAT FOR 48c

Children's Sweater Coats in grey only, trimmed with a band of blue around neck and down front and pockets bound with same. A neat, serviceable coat for small boys or girls. Worth 75c. Each **48c**

THE DRESS GOODS AND SILKS OFFER THESE VALUES

Careful selection and large assortments in our Dress Goods Section, give abundance of choice to the seeker after Dress Goods or Silks. Below are mentioned three lines which are value specimens of the entire stock.

A Range of Silks at 48c—Chiffon, Taffeta, Tamaline and Messaline Silks for Dresses, separate Waists or underlinings. Serviceable qualities that will not cut. A yard **48c**

60c Dress Materials, a Yard, 48c—850 yards of dress materials, including Ottomans, Taffetas, Panamas and Serges, in a full range of the season's newest colorings. Materials especially good for semi-princess dresses, suits or children's wear. 10 days, a yard **48c**

35c and 40c Serges, 29c—Serges in navys, greens and cardinals, in strong, wiry weaves that are most serviceable for children's school dresses 40 inches wide; 35c and 40c values. 10 days, a yard **29c**

$1.35 FLANNELETTE BLANKETS AT $1.12

Soft fleecy Flannelette Blankets, in perfect quality, in white only. Pink or blue borders. Full 1¼ size. $1.35 grades. For a pair **$1.12**

$1 50 COMFORTERS $1.19

Cotton filled bed comforters, well filled, and with good chintz covering; colours of cardinal, green, rose and blue — each side of different colour. Size 60 x 72. 10 Days, each **$1.19**

10c FLANNELETTE 8 1-2c

Heavy Saxony Flannelette, in white and pink only, 30 inches wide. A cloth that will fill many household needs at this season of the year. 10c quality. For a yard **8 1-2c**

12 1-2c STRIPE FLANNELETTE 9 1-2c

1200 yards of Stripe Flannelette, in greys, blues and pinks; in a soft fleecy weave. Fast washing colours. 34 inches wide. 12 1-2c qualities. A yard **9 1-2c**

TURNBULL'S

THE HOUSE THAT VALUE BUILT

HOME FURNISHERS HAVE GOOD CHANCES TO SUPPLY HOME NEEDS AT SMALL COST

Fine NOTTINGHAM & IRISH POINT CURTAINS $1.95

Lace Curtains, fine Nottingham or Irish point, in a range of attractive designs, 3 and 3½ yards long and 54 inches wide. Worth up to $3.50 a pair. 10 Days' Sale Price **$1.95**

25c ART CRETONNES 14½c

10 new colourings in repp weave cretonnes, 32 inches wide, in colours of pink and green, self green, fawns and blues. Regular 25c. 10 Days, a yard **14½c**

$35.00 AXMINSTER ROOM RUGS, $23.95

These represent the latest idea in high class floor coverings. The patterns are worked out in stencil effects, with plain centres, conventional or floral patterns and also plain art colours, in browns, old blues and greens, with border of darker shade. Big reductions in all sizes, as the 3 x 3½ yd. size; regular $35; for **$23.95**

JAPANESE SILK PIANO DRAPES $1.19

All shades in Japanese Silk or Mantle Drapes, elaboratly hand embroidered with silk floss in contrasting colours, in pretty floral patterns finished with hand made fringe. 2½ yards long. Each **$1.19**

$7.75 HEAVILY BRASS TRIMMED IRON BED, $4.95

A new attractive design in white enamel iron bed with heavy brass knobs and spindles trimmings. Posts 1 1-16 inch with heavy oval filler design and double top rails. Regular $7.75 line. 10 Days, only **$4.95**

To make these items **still more attractive** we have decided to offer during this sale **"Turnbull's Special"** Bed Spring at $2.00, made to fit any bed.

65c SCOTCH LINOLEUM, 4 YDS. WIDE, SQ. YD. 39c.

To stimulate fall business in our linoleum department, we have selected one pattern of extra quality cloth, 4 yds. wide, in rich shades of green, brought out in a very neat conventional design. Best 65c quality. While it lasts, a square yard **39c**

WANTED FOOTNOTE DROPPED

And Rev. G. W. Henderson Will Tell His Congregation Why He Took This Attitude--Difference of Opinion Among Methodists Regarding the Abolition of the Famous Clause--What One Writer Says

The action of the recent Methodist General Conference at Vancouver in abolishing the foot-note of the Methodist church has caused wide-spread comment and difference of opinion. The chief argument used by those in favor of its removal was that there were many persons waiting to come into the church, but would not as long as the foot-note remained in the discipline. A letter signed by "Ashbury" appearing in the Christian Guardian, Sept. 21st, in summing up the question says that it puts it in this light; "I, a member of the Methodist church, and "John Smith,' a man of the world, are on par as far as our conduct is concerned. He can attend theatres card and whist parties, dancing parties, Woodbine races, etc., and so can I. We can both use intoxicants, or do, or perform any other act so long as we do not violate the law of the state."

In the Methodist circles of the city, the question is causing considerable agitation. Rev. G. W. Henderson, pastor of Charlotte street Methodist church, was the only representative of the Methodist church of Peterborough, present at the conference. He also made an address advocating the abolishment of the footnote.

To clear the air of any misunderstanding which may exist in the congregation and to define his reasons for taking the attitude which he did towards the matter, Mr. Henderson will on Wednesday night of this week in the parsonage, meet the members of his church and talk matters over that no in-harmonious feelings may exist in the church.

The subject of controversy is a critical question and the result of the conference between the pastor and his congregation will be awaited with interest.

WAS GRANTED LEAVE ABSENCE

The Charity Board met last night with H. Rush in the chair.

City Relief Officer Miller asked for two months' absence, from July 1st, 1911. This was granted.

The honey harvest in Scotland has yielded plentiful supplies.

At New Westminster, B. C., a new hospital, to be known as the Royal Columbian Hospital, will be built.

September WEDDING GIFTS

A cordial welcome awaits callers, as well as buyers, of September Wedding Presents at Schneider's. Beautiful pieces in—

Sterling Silver and Plated Ware
New things in Flat Ware
Cut Glass of Special Merit
Fancy Clocks — gold plated and fancy wood

Put **Schneider's** on your shop pinglist for Wedding Gifts.

SCHNEIDER'S
Jeweller and Optician
391 George St., Peterboro'
Issuer of Marriage Licenses

PHOTO SUPPLIES

A full line of Anthony Scovil Goods, Cycko Papers, Kodaks and Cameras.

HIGH-CLASS PHOTOGRAPHY

Expert posing and lighting enable us to produce portraits of merit--pictures that please

The Lendrum Studio
170 CHARLOTTE ST PETERBOROUGH

Great Snap

Just imported
FRY'S NUT MILK CHOCOLATE
made especially for us
40c lb.

This Chocolate is filled with almonds and nut and is equal to any other 50c or 60 cent line.

COLEMAN BROS.
462 George-St.

JUST IN

Latest Harrison Fisher Picture Post Cards

Exquisite Hand-Colored Cards

PICTURE FRAMING

PILLSWORTH'S
PICTURE AND ART STORE
345 George Street.

YOUR CHANCE

To buy a fine, modern home on Weller street with 66 ft. lot, in the market for a few days only.

Have you a house and lot in the city to exchange for 14½ acres, with brick house and outbuildings, 2½ miles from the city? See us about this.

Let us know your wants in the real estate ine. We can supply them.

A. Brown & Co
396 Water Street. Phone 126

KID GLOVES

T. C. Elliot opens, this Fall, one of the largest Kid Glove Departments in Peterborough All the best makes are shown — all shades

DAY NURSERY FOR CHILDREN

In connection with the Associated Charities movement advocated by prominent women of this city a commendable plan has been suggested and will undoubtedly be realized. It is a plan for the caring of children of the women who work and who have no suitable place to leave their children and be assured that they will be comfortably and safely cared for. The movement will be called the Day Nursery. A room has been secured at the Y. W.C.A. which will be heated and furnished by the kindness of the Y.W.C.A. officers, and here the children may be left by the mothers, who will be satisfied with the knowledge that their children are in good hands. An experienced lady will be in charge of the little ones.

The society will hold a meeting next week to make further plans for the promulgation of the work in the city.

At Aberdeen a retriever dog voluntarily rescued a little boy from drowning in the Dee.

New Fall Fashions ARE HERE

Canadian Furnishing Co. caters specially for Credit Custom. You can have the LATEST STYLES at LOWEST PRICES and need pay only

$1 a Week

Such credit puts a New Fall Suit or Coat within the reach of every Woman and Miss, Man and Boy in the City.

FURS of the best quality.

HOUSEFURNISHINGS in the best styles and in all kinds.

CASH OR CREDIT

THE CANADIAN FURNISHING CO.
163 CHARLOTTE STREET

A SUGGESTION TO THE G.T.R.

It's never too late to mend and it's never too early to suggest.

And while the season is far in the future when the trains will be bringing their crowds back to the city from the lakes a citizen has made a suggestion which seems a good one.

"I think it would be a good idea if the train would slow up where the track crosses on Water street north, on the way to the city and let those passengers off there who might find it convenient to take a car to their homes or places of business. There are lots of businessmen to whom this would undoubtedly be a great convenience and would save them the trouble of walking all the way from the station to their offices. I have no doubt that the street railway company could make arrangements to have the trains met."

PROPERTY COMMITTEE WILL LOOK OVER LIBRARY FIXTURES

The Property Committee met last night, with Ald. Duncan in the chair.

It was moved by Ald. Bradburn, seconded by Ald. Graham, that the insurance on ambulance be cancelled and renewed with the same company.

A tender from a Toronto electrical supply firm for the supplying of the electric fixtures for the library was submitted. It was decided, on motion of Ald. Batten and Ald Bradburn, that the committee go to Toronto and inspect the fixtures. It was further decided that Dr. McPherson would accompany the committee in order to look over with the commmittee equipment and fixtures for the Isolation Hospital.

A tender from a Toronto firm also for furnishings was submitted to the committee.

The matter of the cesspool for the Isolation Hospital was left with the chairman, the opinion being expresses that it should be placed at the west of the hospital if possible.

PRIZE LISTS WILL BE PRINTED

THE LAKEFIELD FAIR WILL BE HELD TO-DAY AND TO-MORROW.

THIS YEAR THE REVIEW WILL DEVOTE SPECIAL ATTENTION TO THE COUNTY FAIRS AND PRINT THE PRIZE WINNERS OF EACH FAIR.

THIS SERVICE WILL DOUBTLESS BE THOROUGHLY APPRECIATED BY READERS OF THE WEEKLY REVIEW.

HARVEST FESTIVAL WAS A COMPLETE SUCCESS

A complete success describes the annual harvest festival held in Park street Baptist church last evening, when a splendid supper and high class program entertained over three hundred people for some hours.

Supper was served between six and eight o'clock, and the quality and quantity of the good things served out left nothing to be desired. Everybody was satisfied.

The program immediately followed the conclusion of the supper. Rev Mr. Riddiford presided It was opened by the singing of the doxology. Rev. Mr Webb led in prayer.

A solo by Mr. Gribbs was given in splendid voice and was well received.

Chief Thompson next made a very able and earnest address. He said that he was resolved to do his utmost in his official capacity for the moral uplift of the city, and commented favorably on the high moral condition which he considered prevailed in Peterborough.

Rev. J R. Webb also made a good address.

A violin solo by Mr. A Barnes was next given.

Rev. Mr Trumpour and Fire Chief Howard made short, suitable addresses. Chief Howard's address taking a humorous bent, and in which he said he was much impressed by the good-fellowship and hospitality shown and was inclined to unite himself with the Baptist church.

Mr. A. Lees also gave a vocal solo in good voice.

The last address of the evening was given by Rev. Mr Bonner.

A solo by Mr. G Barrett was the last number on the program.

The church was very attractively decorated for the occasion.

Lakefield and Stoney Lake Route

Time Table—Season 1910

Read Down A.M.			Read Up P.M.
Leave	9.15	Lakefield	Arrive 4.15
Arrive	6.45	Young's Point	Leave 3.30
	9.55	South Beach	3.00
	10.30	McCracken's Landing	2.45
	11.00	Juniper Island	2.30
		Breeze's	2.00
Leave	11.30	Mt. Julian / Viamede	12.30
Arrive	12.00	Burleigh Falls	12.00

MEALS SERVED ON BOARD.

Until further notice the steamer will leave Lakefield on the arrival of the morning train, returning in time to connect with the 4.50 train for Peterborough on Tuesday, Thursday and Saturday only.

For excursion rates, dates, etc., write to the

Stoney Lake Navigation Co.'y
Young's Point,
F. G. YOUNG, Gen. Man.

Do You See the Man Well Shod?

He wears one of the important marks of true gentility.

He proves that he is the possessor of good sense, by wearing good shoes—the BEST "good shoes" he can buy for the price he pays,

"INVICTUS SHOES"

If you would be in his class of dressers you will don this superior foot-wear.

"The Best Good Shoe"

J. T. Stenson & Sons
346 George Street, Peterborough

SPECIAL OFFERINGS

Our list of bargains grows each day as Xmas approaches. Want of room at that season compels us to start early to make a clearance.

Every department is filled with innumerable good things at bargain prices.

Our prices defy competition. Read over a few of them:—

16 Dinner and Tea Sets, combines 101 pieces to set. Decorated with gold pattern under glaze and will not wash off, good assortment to choose from. For **$9.98**

35 full size Chamber Sets, floral print in pink, green, blue and brown, with rolled edge basin. Only **$1.98**

150 dozen white Cups and Saucers. You can have 12 cups and 12 saucers, for **58c**

170 dozen blue Decoration Cups and Saucers, 1 dozen of each for **60c**

60 China Tea Sets, Kermes shape cups beautifully decorated, 40 pieces to set, samples are shown in our window. Only for set **$3.99**

WALL PAPER DEPARTMENT

800 rolls bedroom Wall Papers, regular 10c and 12½c. Clearing at **7c**

500 roll German Wall Papers. The cheapest price you can get on any German paper, no matter how poor a quality is 20c. We are clearing 40c quality at ... **15c**

685 rolls, green, red and brown dining-room or hall Papers, some stripe Turkish design, other floral. They are all up-to-date and worth 3 times what we ask you for them. For roll **10c**

WINDOW SHADES

432 Window Shades, best quality with hartshorn rollers, slightly soiled. Clearing at **39c**

85 duplex green on one side and cream or white on the other, with best hartshorn rollers, slightly soiled. Each ... **34c**

108 Curtain Poles 1½ inch by 5 feet long in white cherry or oak, 2 silver ends, 2 brackets and 10 rings, the whole outfit only **37c**

Go to ROUTLEY'S if you are desirous of saving on all your purchases.

379 GEORGE ST. PETERBORO' | **ROUTLEY'S** | 262 QUEEN ST. TORONTO

O'Keefe's "Pilsener" Lager made its reputation on quality.

O'Keefe's PILSENER LAGER

"The Light Beer in the Light Bottle"

keeps its reputation for quality because it keeps up the quality that made it famous.

"The Beer with a Reputation" 216

Ask your Dealer for O'Keefe's.

BARBER SHOPS OF PETERBOROUGH

TOBACCONIST
SNELGROVE'S
CIGARS BARBER SHOP PIPES

PRIMEAU BROS.
BARBERS
162 - - - HUNTER STREET

THE UP-TO-DATE BARBER SHOP
KINGDON & SPENCE
326 GEORGE ST.
CIGARS TOBACCOS

SNOWDEN HOUSE
BARBER SHOP
GEO. IRWIN

THE ANTISEPTIC SHOP
A. CAMPBELL
CIGARS - PIPES

Kelley's Barber Shop
164 Simcoe St.
CIGARS – TOBACCOS

A. LEWIS
—AT—
THE CROWN HOTEL

∴ THE ∴
ORIENTAL HOTEL
BARBER SHOP

Windsor Hotel
BARBER SHOP
GEO. BROUSSEAU
149 . . . . . BROCK-ST

BRUCE PATTERSON
176 CHARLOTTE ST., OPPOSITE WHITE HOUSE.
4 CHAIRS—NO WAITING
CIGARS . . . . BATH . . . TOBACCOS

SPORTING NEWS

CHANGES IN RUGBY GAME

The changes in the Rugby rules this year are as follows:

1. Mass play made impossible by the rule providing that there shall be no pushing or pulling of the man with the ball.

2. The forward pass must be made at a point at least five yards behind the line of scrimmage. It may cross the line at any point, but canot be legally caught at a point more than 30 yards in advance of that line. The players on the defence may interfere with the man about to catch the ball in any way except in a bona fide attempt to catch the ball. The penalty for an incompleted pass is one down, the ball being brought back to the point at which the pass was made.

3. The kicker must be at least five yards behind his line of scrimmage, team mates are not outside till the ball has hit the ground at least 20 yards in advance of the point at which it was put in play.

4. A tackle must have at least one foot on the ground when he strikes opponent. This rules out the flying tackle.

5. The team in possession of the ball must have at least seven men on the line of scrimmage.

6. A game consists of four periods of 15 minutes each. Between the second and third periods there shall be an intermission of 15 minutes, and between the first and second and and third and fourth, an intermission of three minutes.

7. The man receiving the ball from the snapback may advance it at any point.

8. A player taken from the game for any cause save disqualification may return once in any succeeding period.

COST OF SPORT IN BRITAIN

Sport is called by the Glasgow Evening News "our costliest religion," and it puts that cost at £45,248,000 in one year. And this, it suggests, is the way the money goes:

	Invested.
Turf	£ 4,000,000
Polo	750,000
Fishing	750,000
Yachting	5,000,00
Coaching	150,000
Horse shows	150,000
Sports of the people	10,000,000

	Annual Expenditure.
Turf	£ 3,698,000
Shooting	7,246,707
Dog Shows	914,653
Coursing	217,536
Hunting	15,520,600
Field train, sporting dogs	6,000
Polo	165,000
Fishing	550,000
Yachting	1,800,000
Coaching	50,000
Horse shows	80,000
Sports of the people	15,000,000
	£45,248,496

SPORTING SPARKLETS

Ty Cobb will have to play in all of the remaining games to pass Lajoie in the race for batting honors in the American League, and even then it is doubtful if he can beat out the Cleveland man Lajoie has an average of .363, and Cobb has .358. Experts figure that Lajoie, by averaging two hits a day, cannot be deposed.

Ramsay Rankin, formerly of Stratford, has gone to Montreal to resume studies at McGill University. He may play hockey with the college team.

Alex. Cameron, of Central Y.M.C.A., cleared 11 feet 11 inches in the pole vault at Montreal on Saturday. W. Halpenny, of Montreal, tied with Cameron at 11 feet 9 in. It took over an hour to settle the contest.

"There will be no Sunday game during the world's series unless President Murphy, of the Cubs, agrees to wind up the schedule for his club before October 15th," says President B. B. Johnson, of the American League.

The annual Field Day sports of the Collegiate Institute will be held in October, the date of which is yet to be announced.

Murray Kennedy is safely sheltered in the camp of the Ottawas. Kennedy is getting all sorts of prominence in these feverish days of the fall game.

Hello! Has anybody heard of Fred Whitcroft lately.

Now that Lindsay is through with the biggest of the big fairs, there should be something doing in rugby circles.

WALTER JOHNSON STRIKEOUT KING

Walter Johnson, the wonderful pitcher of the Washington American league, whom many consider the best twirler in either league, yesterday broke all pitching records for strikeouts in a single season. Rube Waddell had held the high mark of 301 in a season. Yesterday Johnson fanned 11 St. Louis batsmen and boosted his number of victims to 303, a wonderful record.

THE TURF

New world's records made by trotters this summer are:—

Uhlan—1,58 3-4.

Fastest stallion—The Harvester, from 2.02 1-4 to 2.02.

Fastest gelding — Uhlan, from 1.59 3-4 to 1.58 3-4.

Fastest 3-year-old colt — Colorado E., from 2.06 3-4 to 2.06 1-2.

Fastest mile to waggon — Uhlan, from 2.03 3-4 to 2.01.

Fastest mile in a race by a stallion.—The Harvester from 2.03 1-4 to 2.02.

Fastest three heats—The Harvester, from 2.04 3-4 to 2.02.

Fastest green stallion— Colorado E., from 2.07 1-2 to 2.06 1-2.

RUNNING

Los Angeles, Cal., Sept. 26.—Shattering all records for the hundred yards dash on the down grade track and covering the century in the fastest time ever made by a human being, Waldo Throop, the University of Southern California sprinter, Saturday hung up a mark of 8 4-5 seconds for the distance. Throop, who is one of the three sprinters selected to represent California in the A.A.U. championships at New Orleans in October, will ask an official timing for this new sport of running down hill, which he has developed himself.

HOCKEY AT LINDSAY

Lindsay will see no intermediate hockey this year unless something unforseen happens between now and the opening of the season. This is the statement made by several of last year's intermediate players, who have made their last appearance in Midget uniforms. There is a likelihood, however, of a junior O.H.A. team being put on the ice, as Lindsay has the material for a speedy septette.—Lindsay Post.

WILL CAPTAIN THE COLLEGIATES

At a meeting at the Collegiate Institute this morning Charlie Ray was elected captain of the rugby team. A game with the T.C.S. of Port Hope is being arranged for Saturday.

LANG LEFT THE RING

Toronto Welterweight Didn't Last One Round With Milwaukee Boxer

Buffalo, N. Y., Sept. 26.—Bob Moha, of Milwaukee lowered the colors of Hilliard Lang, the Toronto welterweight, in 2 minutes and 45 seconds of the first round of their ten-round bout here to-night. In an exchange in the first minute Moha sent Lang flat on his back with a short right jolt. Lang got up badly bleeding and made little defence. He was knocked down twice more and finally crawled through the ropes in his dazed condition and would not come back. That ended the fight, Lang being on his feet outside the ropes in his corner when the referee waived Moha away a winner. They both made weight, 145 pounds at 4 p.m.

BASEBALL YESTERDAY.

National League Scores.

First game—

		R.H.E.
Pittsburg	0 0 0 0 0 1 0 0 0—1 4 2	
Brooklyn	0 0 3 0 0 1 0 0 x—4 9 1	

Batteries—Leifield and Gibson; Bergen and Scanlon. Umpires—Rigler and Murray.

Second game—

		R.H.E.
Pittsburg	1 0 0 0 0 0 0 0 0—1 2 1	
Brooklyn	2 0 0 1 0 0 1 0 x—4 7 1	

Batteries—White, Leever and Simons, Myers and Miller. Umpires—Rigler and Murray.

Boston	0 2 0 0 0 0 3 0 x—5 9 1
Chicago	2 0 0 0 0 0 1 0 0—3 8 0

Batteries—C. Brown and Raridan, Overall, Brown and Archer. Umpires—O'Day and Brennan.

St. Louis	0 0 0 0 1 0 0 0 0—1 2 2
Philadelphia	4 1 0 0 4 0 0 0 x—9 10 0

Batteries—Golden, Bresnahan and Bliss; Brennan, Dooin and McDonough. Umpires—Klem and Kane.

At New York—New York-Cincinnati game postponed, rain. Two games to-day.

American League Results.

		R.H.E.
Cleveland	3 0 2 0 0 0 0 0 0—5 10 2	
Boston	2 0 0 0 0 0 0 3 0—5 8 0	

Batteries—Blanding, Fanwell and Lands; Cicotte, Collins and Madden. Umpire—Evans.

New York	0 0 0 0 0 0 0 0 1 0 2—3 12 0
Detroit	0 0 0 0 0 0 0 1 0 0 0—1 12 3

Batteries—Vaughn and Bl[illegible] Donovan and Cahy. Umpires—Dineen and Perrine.

At Chicago—Chicago-Washington game postponed on account of rain.

At St. Louis—Philadelphia-St. Louis game postponed, rain.

When any one tells you that imported beers are worth the price, ask this question:

Why don't foreign brewers charge their Canadian price in their home markets?

That will end the argument. The best beer brewed is just worth the cost of ingredients and production, plus selling cost and a fair profit. Order

"Salvador" (The Famous National Drink)

and you'll get the best beer brewed at normal cost. Try it once and you'll know exactly why "Salvador" is called "The National Drink" by the majority of Canadians.

"Salvador" has been pre-eminent for purity and quality for over 260 years. It is pure, sparkling and refreshing, besides possessing tonic qualities which doctors recommend.

Brewed and Matured by
REINHARDTS' OF TORONTO 2620

Local Agent—ALEX. ELLIOTT, Peterborough. Telephone 719.

WOODBINE RESULTS.

Toronto, Sept. 27.—The weather was ideal for the second day of the O.J.C. fall races at Woodbine Park. No trace of last week's rain was apparent. The attendance was the same as on the worst Saturday afternoon, about 5,000. Three favorites, one second and two third choices and First Peep, at 8 to 1, were the winners.

First race, six furlongs, purse $500, for three-year-olds and up—Jack Atkin, 1; Lady Irma, 2; Elfin Beau, 3. Time 1.12 4-5.

Second race, six furlongs, pure $500, for two-year-olds—Tripping, 1; Solid Comfort, 2; Melton Street, 3. Time, 1.14 4-5.

Third race, one mile, purse $500, for all ages—Starbottle, 1; J. H. Houghton, 2; Compton, 3. Time, 1.40 4-5.

Fourth race, seven furlongs, purse $500, for two-year-olds, selling—Rash, 1; Jim L., 2; Huctamo, 3. Time, 1.20 3-5.

Fifth race, Roysterer Steeplechase, two miles, purse $700, for four-year-olds and up, selling—Osage, 1; Brendan, 2; John Dillon, 3. Time, 4.00 2-5.

Sixth race, Seagram Cup, heavy-weight handicap, 1 1-16 miles, purse $1,000, for three-year-olds and up, Canadian owned—Ta-Nun-Da, 1; Michael Angelo, 2; Rio Grande, 3. Time, 1.47 3-5.

Seventh race, 1 1-8 miles, purse $500, for four-year-olds and up, selling—First Peep, 1; Rifleman, 2; Lad of Langdon, 3. Time, 1.50 2-5.

Fight to Save Old Hymn.

New York, Sept. 27.—Protests from every section of the country against the recent action of the mission hymnal commission of the Protestnat Episcopal Church, which ordered that the famous missionary hymn, "From Greenland's Icy Mountains," be eliminated from the revised hymnal, will be presented before the Episcopal General Convention, which convenes at Cincinnati, Ohio, on Oct. 5 next.

The Presbyterians at Port Hammond, B.C., opened a new church.

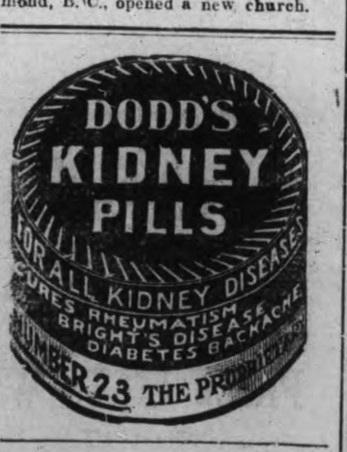

AKEY'S LIVERY
STABLES

The Livery and Boarding Stables run by Jas. Akey as the Oriental Livery is

REMOVED to No. 421 CHAMBERS STREET

formerly occupied by Robt. H. Gibbs. Owing to Mr. Jas. Akey's increase in business he has found it necessary to accupy larger premises as he is increasing his stock of A1 Horses and Carriages to suit the demands of the public and trade. These premises will be formally occupied on Sept. 8th.

JAS. AKEY, - - - Proprietor

N.B.—This will be a first-class stable for boarding horses as it will be open day and night. It is well ventilated and handy for business men.

THE CAR TO BUY
Russell-Knight
The Car Noted for its Great Power, Flexibility, Quietness and Endurance
Russell-Knight 1911 Models: 22, 26 and 38 H.P.

CRITICS CONFOUNDED

Interested critics said a year ago: "Do not buy a Knight motor, it is an experiment—in a year or two it may be all right."

Partly this is true—the Knight engine will be improved. Quite frankly we venture to hope that each Knight engine and each Russell car we make will be better than the one before. We believe that our 1914 cars will be better than those of to-day.

But this is the fact that must be borne in mind:—

The Knight engine built in its first year, by the first firm building it in a commercial way, under official observation, put up a performance which no value motor made by any firm after years of experience has been able to equal.

Is not this conclusive proof of Knight superiority?

Then consider that since that time the engineering skill of five of the leading engineering firms of the world have worked for the improvement of the motor, and have been aided by the experience of over 2,000 users.

To-day the Knight motor stands on its record in all quarters of the globe as a tested, tried-out product of superlative excellence.

In the 1911 Russell "38" you get the culmination of this work in engine design.

Send your name to receive new catalogue of Russell 1911 models with prices.

All Motor Supplies in Stock
DRUMMOND & DUFFUS
135-137 SIMCOE STREET

In Unknown Labrador.

Middlebury, Vt., Sept. 27.—Far into the wilderness of western Labrador, where no white man is known to have trod before, Prof. Raymond MacFarland of Middlebury College, has traveled in a canoe along rivers and lakes, and on foot through forests and over mountains during the past two months. With Profs. Thos. C. Brown and Phelps N. Sweet, also of Middlebury College, who accompanied him during a portion of his expedition, he returned to Middlebury yesterday. Much valuable geographical and topographical data and many interesting photographs were secured during the 900 mile trip in Quebec and Labrador.

A Million Owing.

Winnipeg, Sept. 27.—Controller McArthur stated yesterday that negligence of the C.P.R. in providing proper stock yard accommodation was sufficient provocation for collection of many thousand dollars in taxes, from which the company has been exempt for thirty years by virtue of this agreement. The controller set the total at $910,836. He said $84,264 was forfeited this year, and it was up to the city to collect the arrears.

Wilful Murder.

London, Sept. 27.—A verdict of wilful murder was returned against Dr. H. H. Crippen by a coroner's jury at the conclusion of the inquest into the death of Belle Elmore Crippen yesterday. The jury was out only a short time. Miss Leneve, charged as accessory after the fact, was not included in the verdict.

Sidney Hope, at Owen Sound, was sent to the Central for five months on five charges of burglary.

The inquest into the death of Mrs. Deline opens to-morrow afternoon at one o'clock at Havelock before Coroner Dr. Kindred.

RATES

10 Words—1 TIME—10 Cents
25 Words—1 TIME, 25 Cents
25 Words—2 TIMES, 38 Cents
25 Words—3 TIMES, 50 Cents
25 Words—6 TIMES, 75 Cents
LOCALS (Reading Type) 48 cts per inch (4 cents per line.)
LOCALS in Dark Type 60c per inch (5 cents per line.)

Auto Tires Repaired

Try our new electric process of vulcanizing, makes an invisible repair.

Satisfaction Guaranteed.

MILLARD'S BICYCLE SHOP
Metherel's Old Stand, Hunter St., near Aylmer St. Phone 1256.

REAL ESTATE

2 storey brick stone foundation, hall, parlor, dining room, kitchen, pantry, 4 bedrooms, bath room, electric light, city water, situated south end. Price for quick sale $1700

2 storey and attic, red brick, stone foundation, concrete floor in cellar, hall, parlor, dining room, kitchen, pantry, summer kitchen and woodshed, front and rear stairs, 4 bedrooms, bath room, fitted, light, gas, hot water furnace. Situated in west end. Price.......... $3000

133 acres, 3 miles from city, 100 acres under cuitivation, 9 acres hardwood timber, soil clay loam, rough cast house, frame barns, stone foundation, stables underneath. Price $7600

HOUSES and FARMS TO RENT.

J. T. O'CONNELL & CO.
136 Hunter St. Phone 376

EAST CITY
COAL AND WOOD
YARD
MAIN OFFICE—111 Hunter Street East
Phone 96

All sizes of the best mined coal delivered promptly to all parts of the city. Terms, Strictly Cash.

$7.40 Per Ton for September

We have installed a saw and splitting machine and are prepared to cut and split wood in any desired length. Best prices.

WEIR & O'BRIEN
ARCH WEIR JAMES O'BRIEN

Coal Results

We sell the very best quality of hard coal, as good as we know how to buy.

¶ Are you getting results from the coal you are now using? Are you sure it is good? Are you burning it the right way?

¶ There is a deal of difference in how you handle the range or furnace Our long experience tells us that fact and we are ready to advise any in doubt as to the best way to make use of coal as fuel.

$7.30 Per Ton
THE PETERBORO FUEL & CARTAGE CO
Limited
162 Charlotte-St. Telephones—(Bell 261, 270. (Machine)—270.
134 Alymer-St. Tel. Bell 302

The ONTARIO CONSOLIDATED MINES, Limited.
AUTHORIZED CAPITAL $350,000.00
PAR VALUE OF SHARES 25c EACH

10 acres in the richest part of Cobalt, the world's most famous Silver Field. 4 acres prospected, showing 6 well defined calcite veins. Shaft 60 feet deep and all necessary buildings on property.

Write for prospectus, maps and specia letter.

APPLICATIONS FOR STOCK FILLED IN ORDER OF RECEIPT.

For Further Particulars Apply
MERSON & CO.
Members Standard Stock and Mining Exchange
16 KING ST. WEST, TORONTO, CANADA.

"HOTEL LENOX" BUFFALO N. Y.

FIREPROOF THROUGHOUT

MODERN HIGHEST GRADE
UNEXCELLED SERVICE.

Patrons may take Taxicabs or carriages from Depots or Steamboat Landings direct to hotel, charging same to The Lenox.

EUROPEAN PLAN
$1.50 per day and up

Attractive Restaurant Prices.

When in Buffalo stop at The Lenox The accommodations and service are sure to please.

C. A. MINER, Mgr.

CANADA'S GREATEST CHARITY
MOTTO FOR 1910
"Every Needy Consumptive Cared For"

Muskoka Free Hospital, Gravenhurst

SUPPORTED BY VOLUNTARY GIFTS
WILL YOU HELP?

Not a single applicant has ever been refused admission because of poverty.

IN YOUR WILL
Remember the
Muskoka Free Hospital for Consumptives

The following form will serve:
I give, devise and bequeath to the Muskoka Free Hospital for Consumptives the sum of $......
Further particulars may be had from Secretary, National Sanitarium Association, 347 King St. West, Toronto. 'Phone Main 2936.

BY THE WAY

Digging murphies now remind us,
Of the nights of toil we spent,
And departing left behind us,
Dreams which now ain't worth a cent.

Let us then be up each morning,
With a heart for any fate,
And next year see that tomatoes,
Are all covered with a crate.

Mary had a little oil,
With which she spread the street,
And every where that Mary went,
The dirt stuck to her feet.

She travelled off to school one day,
The oil stuck like a mule,
The scholars kicked and Mary got,
The teachers' hardwood rule.

A September Bride

CROUGH—SCOLLARD

Special to the Review.

On Tuesday morning, the 20th inst., a very happy event took place at St. Martin's church, Ennismore, when Mr. Timothy Jos. H. Crough was united in the holy bonds of matrimony to Miss Margaret Loretta Scollard, daughter of Mr. Jas. Scollard, both of this parish, and one of the most popular young couples in the township. The bride entered the church gracefully on the arm of her father, who gave her away. The ceremony was performed by Rev. Father Fitzpatrick, after which High Mass was celebrated. After Mass, as the young couple were leaving the church, Mrs. John P. Flood, who had presided at the organ during the ceremony, played a beautiful wedding march, accompanied on the violin by Mr. J. P. Flood and Mrs. W. D. Cavanagh. The young couple, followed by a host of admiring friends and relatives, drove to the palatial residence of the bride's father, where a chef catered to the appetites of a multitude transported with joy and mirth.

After spending a few hours intermingled with the pleasant associations of the party assembled the happy couple drove to Peterborough and took the 9 p.m. G.T.R. for Toronto, Buffalo, Cincinnati, St. Louis and Omaha, returning by way of St. Paul, Chicago, Detroit and Lindsay. The bride was handsomely attired in a pretty frock of satin "Presto" with handsome panel of ecruguipure lace and graceful folded bodice caught into buckle of own material, giving a most becoming line to the figure. She wore a veil of the Marie Antionette type and a wreath of lilies-of-the-valley and carried a bouquet of gypsophilas. She was assisted by her sister, Miss Agnes, who wore a simple and ladylike gown of satin oriental with folded high waist belt, yoke of finely tucked chiffon and bands of satin over shoulders and crescent-shaped lace motifs edged with gold ball fringe, sash at back of tucked chiffon edged satin completing an extremely pretty empire gown with a beautiful black picture hat. The groom was assisted by his nephew, Mr. Stainlaws Moher, of Ottawa.

The young couple received many beautiful and costly presents showing in no small degree the high esteem which was held for them in the community. The groom's gift to the bride was a hall-marked gold bracelet set with ruby doublets and rose point diamonds complete in case and to the bridesmaid a beautiful pearl necklace with paste jewel snap, and to the groomsman a fob of guinea gold. The young couple will reside at "Elmvale farm," Ennismore, and will be at home to their friends after October 15th.

MIDWAY SHOWS HAD NO LICENSE

Lindsay Post.

Provincial Constable Broddy, who was attending the Lindsay Central Fair Friday and Saturday, got busy Saturday afternoon, and as a result four of the midway show owners appeared in police court the same afternoon.

It appears that the four who were "pulled"—Kenny's Gay Paree, the proprietors of Corelli, the trick horse, and the man who writes with his feet—were running their shows without a provincial license, which is contrary to the law.

Magistrate Jackson heard the charge, and adjourned the cases until October 8. In the meantime if the accused take out licenses they will, in all probability, escape with a warning "to never let it occur again."

ONE OF OLD GUARD HAS TERRIBLE EXPERIENCE

Sam Hograth, a Former Local Lacrosse Player, and His Companion Tossed About on Overturned Boat in Lake Superior For Five Hours—Played Third Home Here

Sault Ste. Marie, Ont, Sept. 26.—Sam Hogart, and W. V. Van Sycle, mining prospectors, returning Saturday from the district 50 miles north of Michipicoten, relate a terrible experience. Leaving Red Sucker Cove in a flat-bottomed boat Saturday night, intending to coast to Michipicoten River, they were caught in a 50-mile gale and blown out to sea. The boat overturned, and for five hours they clung to their craft, as it was tossed about Lake Superior.

Just as the sun rose Sunday morning they were washed by the waves upon the sands of Michipicoten Island, where they lay for an hour, unable to move, and where they were found by inhabitants, utterly exhausted. The men lost their personel property to the amount of $200 and all of the mineral specimens secured from a three months' prospecting trip.

Sam Hogarth, mentioned in the above despatch, was a member of the Peterborough Intermediate Lacrosse Club twelve years ago, and in the fall, in company with another player named Mooney, left for the northern wilds. He played third home and figured in the game between Peterborough and Orillia at Toronto in 1898, for the championship of the Intermediate series. Peterborough was defeated by a score of 8—1. The team at that time was:—Goal, Dobbin; point, Lynch; cover, Brown; 1st defence, Glover; 2nd defence, Jas. McCabe; 3rd defence, McDonough; centre, King; 3rd home, Hogarth; 2nd home, Jack McCabe; 1st home, outside home, Lipsett; inside home, Mooney; field captain, Bert Dolan. Of this team only four players are no win the city, and they are:—Fred. Dobbin, R. M. Glover, Geo. Lipsett and Jack McCabe.

FUND NEARING THE MARK

The Chimes Committee were pleasantly surprised yesterday to receive a cheque for $32.20, from the secretary of the Peterborough Lock Company. On enquiry it was learned that this was the splendid result of a collection made in the Lock Works in which every single man in their employ had taken a willing part. No suggestion had been made from outside and this is a tribute to their generosity and interest.

Nearly every employee of the Canadian Canoe Company, also made a kind contribution this morning.

Mrs. S. McNeil, who is on the staff of the Rochwood Hospital, Kingston, sent yesterday a kind donation. Three citizens generously doubled their former contributions. All these generous actions brought the chimes fund up at noon to-day to $4,442.70.

ADDITIONAL DONATIONS FOR S. A.

Further donations to the Harvest Thanksgiving fund of the Salvation Army are thankfully acknowledged as follows—

J. A. Culverwell	$10 00
Dr. J. T. J. Halliday	5 00
Geo. T. Heywood	5 00
A. W. Cressman	3 00
Prudential Life Staff	2 25
Richard Hall & Son	200
Mrs. Woods	2 00
W. H. Denham (one case Quaker Oats)	3 00
Charles Rishor (goods)	3 00
W. J. Johnston	2 00
Daniel Belleghem	2 00
R. J. Munro	1 00
Rev. Father O'Brien	1 00
Dr. Burnham	1 00
A. Thompson	1 00
Thos. W. Moore	1 00
J. H. McClellan	1 00
Francis Mason (goods)	1 00
A Friend	1 00
Central Milling Co., per J. Stothart, (100 lbs. flour.)	3 00
Robt. A. Moore	1 00
W. H. Hill	2 00
H. LeBrun	2 00
Dr. McNulty	1 00
Sheriff J. A. Hall	1 00
G. N. Graham	1 00
Peterborough Lumber Co.	1 00
Dr. Scott	1 00

NEWEST SONGS COPYRIGHTED

In the list of new songs given below it will be seen that the recent Remick riots are there en bulk:

"Cavalier Rustican Rag." Words by Harry Williams. Music by Egbert Van Alstyne. Jerome H. Remick & Company, New York.

"I'd Like to tell your Fortune, Dearie." Words by Harry Williams. Music by Egbert Van Alstyne. Jerome H. Remick & Company, New York.

"Whoops' My Dear." Words by Billy H. Morrissy. Music by Bert F. Grant. Jerome H. Remick & Company New York.

"Be Careful How You Handle Me." Words by Wm. Jerome. Music by Jean Schwartz. Jerome H. Remick & Company, New York.

Honka Tonk Rag." Words by Earle C. Jones Music by L'Albert. Jerome H. Remick & Company, New York.

"Love Dreams." Words by F. J. Crawford. Music by Henriette Blanke-Belcher. Jerome H. Remick & Company, New York, N.Y.

"Alma." Lyrics by George V. Hobart. Music by Jean Briquet. Jerome H. Remick & Company, New Music, N.Y.

"Now She's Anybody's Girlie." Words by Harry Williams. Music by Egbert Van Alstyne. Jerome H Remick & Company, New York, N.Y.

"Oh! Look Who's Here." Lyric by Bobby Jones. Music by Linda Bloodgood. Jerome Remick & Company, New York, N.Y.

"I was all Right in my Younger Days, but I'm All In Now." Words by A. Seymour Brown, Music by Nat D. Ayer Jerome H. Remick & Company, New York.

"A Different Phase of Life." Lyric by Bobby Jones. Music by Linda Bloodgood. Jerome H Remick & Company, New York, N.Y.

"I'd Like to know the Combination of your Heart." Lyric by Bobby Jones. Music by Linda Bloodgood Jerome H. Remick & Company, New York.

"You're the Girl I Dreaming of." Lyric by Bobby Jones. Music by Linda Bloodgood. Jerome H. Remick & Company, New York.

"Only Tell Me Why." Words and Music by Anita Owen. Jerome H. Remick & Company, New York, N.Y.

"I'm the Man They're Looking For." (Kelly, that my Name).

"Stop Stop, Stop." (Come Over and Love Me Some More.) Words and Music by Irving Berlin. Ted Snyder Company New York.

FROM CLYDESDALE AND CHANDOS

Harvest Home—Concert—Threshing—Minister Leaves

(Special to the Review)

Clydesdale, Sept. 26.—"The Harvest Home" which was held at the Clydesdale Presbyterian Church, was a grand success. Dinner was served at 12 o'clock, and in the course of the afternoon a very interesting baseball game was played between the married and single men. Races were run off, and a very enjoyable time spent. Tea was served at 5.30, giving the waiters time to prepare for the concert, which was commenced at 8 o'clock. A booth was erected on the grounds, where candies, nuts, oranges, ice cream, etc. were served.

CONCERT

The concert was a brilliant success. Recitations, dialogues, songs, solos, and quartettes forming the program. The Apsley quartette was in attendance and rendered some very beautiful music.

THRESHING

The hum of the threshing mill is getting very distant. Mr. Rusau seems to be having ill luck. His mill is breaking so often.

GOOD-BYE

The people of Clydesdale are very sorry to lose Mr. Soules, their pastor, who has become very dear to them. He preached his farewell sermon on Sunday, and leaves Tuesday for his home in Toronto.

A large number of Apsley people attended the Harvest Home here on Thursday last.

The many friends of Mr. William Bristol, Coe Hill, will regret to hear of his demise, typhoid fever being the cause. The people of Clydesdale extend their sympathy to the family in their bereavement.

Mrs. A. Blackburn returned to her home on Wednesday, after spending a few days with her mother, Mrs. Swey, Coe Hill.

(Special to the Review)

Chandos, Sept. 26.—Messrs. James and Harry Roberts have returned from Peterborough, where they were attending to some business interests. The latter has purchased a fine rubber-tired buggy.

Threshing mills are very numerous now, three being within a short distance

A number from here attended the Harvest Home at Clydesdale on the 22nd.

Mrs. Albert Smith is spending a few weeks visiting friends in Peterborough and Lindsay.

The home of Mrs. Philip Tanner was the scene of a very nice little party on Tuesday night. Guests were present from Port Arthur, Clydesdale, and Loon Lake.

Mr. Chas. R. Hawkes is finishing Mr. Harry Roberts' new house.

OTONABEE

Mrs. Wm. Rutherford, of Otonabee, accompanied by Miss Jessie Rutherford, of Fenelon Falls, has just returned from a three weeks' visit with friends in Orillia and Huntsville. Mrs. Rutherford reports having a good time.

Cook's Cotton Root Compound.

The great Uterine Tonic, and only safe effectual Monthly Regulator on which women can depend. Sold in three degrees of strength—No. 1, $1; No. 2, 10 degrees stronger, $3; No. 3, for special cases, $5 per box. Sold by all druggists, or sent prepaid on receipt of price. Free pamphlet. Address: THE COOK MEDICINE CO., TORONTO, ONT. (formerly Windsor)

A FLOTILLA OF PETERBORO CANOES

Peterborough Craft Used on Earl Grey's Hudson Bay Expidition

Toronto Star.

In the afternoon of August 8th the wind moderated and at three o'clock the flotilla started from Norway House. It consisted of twelve Peborough canoes, his Excellency leading and setting the pace in a light one of cedar 17 feet long, with Thomas Garsen, in command of the whole company of Indians, at the bow, and "Isaac" as guide, the most dignified and courtly personage, as well as the most expert steersman of all the men in the stern, the others larger, about twenty feet long, made of basswood, and provided with sculls as well as paddles. Every canoe had, besides a sail, of which it is the standing good wish bestowed upon a departing crew that they may have occasion to make frequent use. There were twenty-four Indians in all.

It is probable that no such sight as the departure of this flotilla with its beautiful freshly varnished and painted canoes, oars and paddles glancing in the bright sunshine, amid cheers and fusilades, had ever been seen at the wharf of Norway House since the time of the magnificent Sir George Simpson in the hey-day of the power and prosperity of the Hudson's Bay Company during the third and fourth decades of the last century.

The canoes for this expedition were supplied by the Peterborough Canoe Company.

GRAND TRUNK RAILWAY SYSTEM
RAILWAY TIME TABLE

	Arrive.	Depart
Lindsay, Orillia, Midland, Gravenhurst, North Bay, Stouffville and Toronto	11.40 a.m.	8.25 a.m
	9.00 p.m.	5.35 p.m
Port Hope, Toronto, London, Detroit, Chicago & West,	8.25 a.m.	11.40 a.m
Niagara Falls, Buffalo, Cobourg, Montreal and East	5.30 p.m.	9.00 p.m.
Toronto, Lindsay, Stouville, Uxbridge and Markham	10.15 p.m.	7.10 a.m.
Lindsay Local	8.15 a.m.	9.10 p.m
Hastings, Campbellford, Madoc, Belleville, Kingston, Montreal and East	8.10 a.m.	8.30 a.m
	8.55 p.m.	1.40 p.m
Lakefield	9.50 a.m.	8.35 a.m
	5.15 p.m.	11.55 p.m
New addition in Lakefield service for summer, Mondays only, special train from Lakefield arrive	7.00 a m.	

CANADIAN PACIFIC RAILWAY

To Peterboro' Going East,
11.28 a. m., Norwood, Havelock, Ottawa, Montreal
7.42 p. m., Indian River, Norwood, Havelock, Tweed.
12.31 a. m. midnight, Havelock, Tweed, Smith's Falls, Montreal, Quebec, Portland, Boston and New England points. Ottawa express, Norwood, Havelock, Ivanhoe, Tweed, Smith's Falls, Carleton Jct., Ottawa.

To Peterboro' Going West,
5.26 a. m. for Toronto, Hamilton, Brantford New York, Woodstock, St. Thomas, Chicago, etc.
7.47 a. m. for Cavanville, Manvers, Pontypool Burkton, etc.,
4.38 p. m. Pontypool, Lindsay, Toronto, Hamilton, Galt, Woodstock, London Detroit Chicago, also Fort William, Winnipeg and all points in North West Canada

LUMBER

And builders' materials of all kinds—Shingles, Scantlings, Joist and Bill Stuff—Mouldings, Casings and Base and all kinds of finish. Boxes and Box Shooks.

ALF. McDONALD ESTATE
Point St. Charles Mills

SHREDDED

A vacation for your stomach

Eat easily digested food. A crispy biscuit served with cream and fruit at all meals. Contains all the strength-giving elements of the whole wheat. Heat in oven to restore crispness.

Sold by all grocers, 13c. a carton, two for 25c. 2226

WHEAT

BE PREPARED!

Before misfortune happens by having your LIFE and PROPERTY insured.

We issue policies covering:—

Life, Fire, Accident and Sickness, Plate Glass, Marine, Tourists, Motor Boat, Burglarly, Liability, Automobile and Live Stock Risks.

For Full Particulars on any of the above lines call at—

W. H. HILL'S
GENERAL INSURANCE AGENCY
159 Hunter Street.
Phone 14, Bell or Machine
ESTABLISHED 1883.

ON CHICAGO.

Dr. Heinrich C. G. Hirsch, the Viennese conductor, said recently that New York's musical taste was much better cultivated than Chicago's.

"A New York and a Chicago girl," he went on, "met at the seashore. In the twilight, while the sky flamed, pink in the sunset, and the hotel orchestra played Massenet on the terrace, the New York girl said to the Chicago girl:

"'Do you like fugues"

"The Chicago girl sighed and answered wistfully:

"No, but I adore clams."—Detroit Free Press.

Boys Wanted

To handle the circulation of THE DAILY REVIEW

WE WANT MORE BOYS

The paper the people value is the paper delivered at the home. Of course large numbers of The DAILY REVIEW are sold on the street, but the home delivery is what counts.

We want more boys for more routes. We want more boys to handle their own routes, just as plenty of boys are now doing.

Let us have names of boys willing to carry routes, and to sell papers. One cent per copy to the boy—who sells for 2 cents, or for 10 cents per week.

Come in boys and register and make a start.

Apply at

REVIEW OFFICE

ROBERT FAIR & Co. Limited

THE NEW

MAN TAILORED SUITS

AND SWELL GOWNS FOR LADIES

At the GOLDEN LION

Not Merely as Good as Others, but

We don't claim a monopoly of good materials. We don't have a "corner" on goods making. But we do say—and truly—that our suits have a "style," a "go" and "individuality" about them that is all their own, and which is to be obtained nowhere else.

We advise you to select your suit NOW. The present collection is worthy of being shown. They are the newest to our eye. People who have looked everywhere else in town are buying here.

Man Tailored Venetian Cloth Suits in navy, bronze, brown and black.. **$13.50**

FRENCH SERGE AND VENETIAN TAILORED SUITS, Coats silk lined, in bronze, navy, Copenhagen and black **$15.50**

FRENCH CHEVIOT SUITS, in the new green shades for autumn. Coats silk lined **$17.85**

FINE BROADCLOTH SUITS, beautifully tailored, coats silk lined in navy, bronze and black..... **$21.75**

TWO TONED FRENCH CHEVIOTS, the latest thought in cloth for suits, strictly man tailored, in bronze, brown and grey.......... **$25.00**

LADIES' PRINCESS DRESSES, made from fine imported all wool materials and voiles, in most fashionable and distinctive style. $13.50, $15.00, up to **$25.00**

PERSIAN SILK PRINCESS STYLE DRESS, a perfect beauty.......... **$23.00**

ALLOVER NET DRESSES, for evening occasions and receptions. See them in our suit and dress room .... **$15 to $35**

TAILORED WAISTS, made from linen and fancy vestings, charming features of autumn style, $1 to **$4.50**

EMBROIDERED SILK WAISTS at a notably low price.......... **$2.98**

A GEORGEOUS GATHERING of Net Waists awaits you. Don't miss seeing this dainty and beautiful display.

We have the most **CHARMING SELECTION OF SEPARATE COATS** at prices that will suit every purse.

NOW IS THE TIME for choice, for the selection will never be better.

Robt. Fair & Co. Limited

SIGN OF THE GOLDEN LION.

CHURCH UNION

Is Favored by the Presbytery of Peterborough But They Will Submit Proposal to the People—Two Calls To Rev. Mr. Brokenshire—Moderator S. S. Burns Resigns—A Step Toward Church Union

The vital question of church union was discussed at the meeting of the Presbytery of Peterborough in St. Paul's church yesterday and many important business matters were dealt with.

CALLS TO MR. BROKENSHIRE

The session opened at 9 o'clock in the morning with the moderator, Rev. S. S Burns, of Lakefield, presiding. The meeting did not adjourn till 5.30 in the afternoon, and a special session was held in the evening to consider a call to Corbeton extended to Rev. Mr Brokenshire, of Mill street church, Port Hope.

The calls to Mr. Brokenshire were laid on the table at the commencement of the session in the morning, one from Corbeton, in the Presbytery of Orangeville, and the other from Pontypool.

Mr. Brokenshire was not in attendance but in view of the fact that he had resigned from Mill street, it was decided to accept the resignation and let the calls take their proper course.

MODERATOR LEAVING.

The Presbytery also learned with deep regret of the intention of Rev. S. S. Burns, of Lakefield, to give up his important work there in order to pursue graduate work at Princeton.

The Presbytery, learning that the consent of the congregation had been regretfully extended, decided to accept the resignation, which will take place October 25th.

A minute was prepared in reference to Mr. Burns' service to the Presbytery.

REV. DR. MARSH NEW MODERATOR.

Rev. H J. Keith was appointed interim moderator. Rev. Dr. Marsh, of Springville, will succeed Rev. Mr. Burns.

GREETINGS TO OLD MINISTERS.

A deputation consisting of Rev. A. K. McLeod, Brighton; Rev. D. A. Thompson, Hastings; Rev. H. J. Keith, Peterborough, and Mr. J. F. Clarke, Port Hope, was appointed to wait on Rev. Mr Bennett, Gilmour street, and convey to him the greetings of the Presbytery.

Mr. Bennett is the father of the Presbytery, and still retains a keen interest in the affairs of the church not only in the Presbytery, but at large. He appreciated the visit of the deputation.

A similar deputation composed of Rev. Mr. Beatty, Cobourg; Rev. Mr. Thornton, of Colborne, and Rev. Mr. Stuart and an elder from Grafton, was appointed to wait on Rev. Mr. Dineen, of Colborne, and extend to him the good wishes of the Presbytery.

READJUSTING FIELDS.

Rev. M. E. Wilson, Pontypool, of the Methodist conference, was introduced to the Presbytery. He was present for the purpose of conferring with the Presbytery on a matter in which both Presbyterians and Methodists are interested, the readjusting of certain fields within the bounds of the Presbytery. After the meeting had considered the situation it was decided to grant the committee on readjustment power to continue conference with the Methodist committee. This will probably mean that one or two stations in the neighborhood of Pontypool, Ballyduff and Mount Pleasant, will be transferred to one or other of these two churches. This will be a step towards church union.

CHURCH UNION QUESTION.

The question of church union was introduced by Rev. Mr. Beatty, of Cobourg.

The action of the general assembly, which was favorable to the union and decided to refer the matter back to the Presbyteries, was seriously considered in a debate of a couple of hour's duration. The discussion will be resumed at the meeting of the Presbytery in December at Knox church.

The Presbytery felt that it was not in a position to definitely declare itself on church union, which will mean the combining of the Methodist, Presbyterian and Congregational churches, until the views of the congregations were made known. However, from the tenor of the discussion it could be seen that the union was favored. The matter will be laid before the congregations at an early date.

Rev. Mr. Thompson, of Hastings, was appointed to represent the assembly at the 75th anniversary of the Omemee congregation, which will be celebrated in the near future.

GRAND OPERA HOUSE, WEDNESDAY, SEPT. 28th

THE FAMOUS ABORN ENGLISH GRAND OPERA COMPANY
Now on its First Tour of the United States and Canada, presenting Balfe's Masterpiece

"THE BOHEMIAN GIRL"

PREMIER CAST. POWERFUL CHORUS. Selected Grand Opera Orchestra.

One Hundred Singers and Musicians.

Splendid, Artistic and Comprehensive Production

Prices:—Box Seats $2.00. Lower Floor $1.50 and $1.00. Balcony 50c-75c-$1.00-$1.50. Plan opens Monday

WHO'S COMING AND GOING

Captain A. Stalker, of Orono, is at the National.

Mr. Robert Wilson, of Chicago, is at the National.

Mr Geo. W. Mahon, of Cottageville, W. Va., is at the National.

Mr. C. E. Fice, of Montreal, is staying at the National.

Mr. A. C. MacKay, of Rochester, is a guest at the National.

Miss Maggie Corrigan, of New Liskeard, Ont., is visiting friends in Otonabee.

The Gordian Knot

McDONALD—REYNOLDS.

A charming wedding was solemnized at St. Peter's cathedral this morning when Miss M. McDonald, daughter of Mr. H. S. McDonald, the local druggist, was united in marriage to Mr. Reynolds, of Toronto. Rev. Father McColl performed the ceremony. Mr. and Mrs. Reynolds left on the 11.28 train on a wedding tour.

CITY NEWS ITEMS

Silverware

Coupon given with every purchase of 10 cents or over. Walter M. Roebuck, corner Water and Smith streets.

Taken to Asylum

An elderly lady was taken to the Mimico Asylum by Mr. W. Henry, of the Children's Aid Society.

Pianos to Rent.

Pianos and organs rented from $1.00 per month up. Six months' rent allowed in case of purchase. The J. M. Greene Music Co., Limited, George St.

Passed at Queen's

In the results of the supplementary medical examinations at Queen's University, Kingston, Mr. Ken. Overend passed in junior chemical medicine and bacteriology.

Belleville Cheese

At the Belleville Cheese Board, on Thursday the offerings were 2,425 boxes of white, and 100 of colored cheese. Nearly all were sold on the board at 11 cents, 11 1-16 cents, and 11 1-8 cents.

Electric Signs Installed

Mr. Bruce Patterson has a couple of very handsome electric signs installed at either side of his barber shop on Charlotte street. When illuminated at night they give out a pleasing red and white glow, and are noticeable from a long distance away. The signs are the work of J. J. Turner & Sons.

Dancing Classes

Conservatory Hall, Miss I. Coventry, instructress.

Junior Class—Friday, September 30th, 4.30-6.00 p.m.

Senior Beginners Class—Thursday, September 29th, 8.00-9.30 p.m.

Senior Advanced Class and Social Evening—Friday, October 7th, 8.00-10.30 p.m.

Special classes in Physical Culture, Fencing, Fancy Dancing. Private lessons arranged for. Terms on application. 3d

Victim of the Black Hand.

Revelstoke, B.C., Sept. 27.—"Better let me help when I can, for they will get me sometime," is a remark frequently made by Frank Julien to the provincial police in cases against Italians. Julien was murdered here on Saturday with an axe by three Italians.

In Rossland, Fernie and Trail, B.C., he had assisted in bringing offending Italians to justice and the police are convinced that he was the victim of the "Black Hand."

BUILDING TENDERS

Tenders are solicited for building an ice-house at Buckhorn cheese factory. Plans and specifications may be seen at Geo. A. Gillespie's, 140 Simcoe st., Peterborough, at W. J. McIlmoyle's, Buckhorn, or at A. E. Kennedy's, Smith street, Lakefield. All work to be done in a first-class and workmanlike manner. One-third of contract price to be retained until the building is completed, passed and accepted by the directors of Buckhorn Dairy Co. All tenders must be received by the undersigned not later than Monday, the 10th of Oct., 1910. The lowest or any tender not necessarily accepted.

W. J McILMOYLE
Pres. Hall's Bridge P. O. Ont.

W. & A. Kingdon

PRACTICAL PAINTERS, PAPERHANGERS
DECORATORS, GILDERS, ETC.

ESTIMATES GIVEN.

All work guaranteed. First class and only the very best materials used.
Orders promptly excuted.
A share of your patronage is solicited.
Our aim to merit your recommendation.

Address — 762 Water Street
Phone No. 1140

BARGAINS in PEARS

The Choicest Lines of
PEACHES, PLUMS
FRESH VEGETABLES
TOMATOES
CUCUMBERS, Etc.

MINICOLA BROS.
WHOLESALE AND RETAIL
Hunter Street - Both Phones 337

FRENCH DRY CLEANING AND PRESSING

Old and new customers will find that they will have the same first class work and promptness as formerly, in either stores. Contracts taken. We call for and deliver

TWO STORES:—
173 Simcoe St. - - Phone 669
Charlotte St. - - Phone 575
Machine Phone 357

.·. OUR SUCCESS .·.

To know every detail, to gain an insight into every secret, to learn every method, to secure every kind of skill are the prime necessities of success in every large craft or trade.

These have been and are our aim optically and are reasons for our success. We examine eyes, furnish lenses, fit frames, and satisfied customers will tell you of our succes in their cases.

The Peterborough Optical Institute
IN THE MARKET BUILDING
Phones — Bell 1221 — Machine 7.

J. W. BROWETT, Dr. of Optics, Teacher of Opticians, Graduate of the Optical Colleges of Montreal, Toronto, Philadelphia, New York, Chicago and Detroit. Over 20 years experience in examining eyes for glasses

New Fall Suits and Coats

FOR MEN, YOUTHS AND BOYS

We show our fall stock complete now. To prove satisfactory to every taste in quality, workmanship and prices.

We Assure you we have the very latest styles made up for 1911.

Come and see our lines—we are pleased to show you whether you buy or not.

Buy from us on easy payments of $1, $2 or $3 per week.

Very effective styles of imported goods shown in Ladies' Garments.

Housefurnishings of all Sorts for Cash or Credit

—AT—

The Knickerbocker Co.
The Credit Clothiers
422 George Street. Phone 711

A Montrose man, Captain J. Reid, has invented a new, disappearing target.

There are 70 elementary Board schools in Glasgow.

It is rumored that the Montrose ship building yard is likely to be closed again soon.

The prison at Maxwellton is hereafter to be called "The Prison of Dumfries."

Halfpenny tram fares are now on their second trial in Leith.

TO RENT

Solid Brick House

Desirable locality, large grounds and beautiful lawn with shade trees and garden; interior of house, large square hall with winding stairway finished in hardwood, front and back parlors with fire places and mantles, dining room and kitchen, summer kitchen and woodshed, hot water heating, electric light fixtures, cellar full size of house with brick partitions, fruit room, furnace room, five bedrooms, bath room furnished complete with floor oil sanitary finish on walls, towel racks, etc. Possession given at once. Further particulars apply to

R. A. Elliott & Co.,
Real Estate Agents, 387 Water Street

NOTICE TO CREDITORS.

IN THE MATTER OF the Estate of Jane Livick, late of the City of Peterborough, in the County of Peterborough, Widow, deceased.

Notice is hereby given that all creditors and others having claims against the Estate of the said Jane Livick, who died on or about the First day of September, 1910, are required on or before the **Tenth day of November, 1910,** to send by post prepaid or to deliver to Messrs. Dennistoun, Peck & Kerr, 415 Water Street, Peterborough, Solicitors for the Executors of the said deceased, their christian and surnames, addresses and descriptions, the full particulars of their claims, the statement of their accounts and the nature of the securities, if any, held by them.

And further take notice that after such last mentioned date the said Executors will proceed to distribute the assets of the deceased among the parties entitled thereto, having regard only to the claims of which they shall then have notice, and that the said Executors will not be liable for the said assets or any part thereof to any person or persons of whose claims notice shall not have been received by them at the time of such distribution.

Dated the Twenty-sixth day of September, 1910.

Dennistoun, Peck & Kerr
Solicitors for the said Executors.

RETIRING FROM BUSINESS SALE

ADAM HALL SELLING HIS ENTIRE RETAIL STOCK AT COST ON AND AFTER OCTOBER FIRST

WE ARE OFFERING FOR SALE AT COST OUR ENTIRE STOCK OF

Wood Cook Stoves, Coal Ranges
Coal and Wood Heaters

As well as our Large and Reliable Stock of
GRANITEWARE AND TINWARE

And TABLE CUTLERY, and our general stock, including Power and Hand WASHING MACHINES, WRINGERS, LAWN MOWERS and KITCHEN SUNDRIES; in fact, every article that is to be found in an up-to-date Stove and Tinware Establishment.

After 32 years of retail business on George Street, we have decided to drop this branch of the business and carry on the PLUMBING and HEATING BUSINESS on a large scale, together with Galvonized Iron and Tin Work, at our new premises, corner of Simcoe and Bethune Streets.

The entire stock now on hand must be sold regardless of cost, as we will not be handling this class of goods after leaving the present stand. The sale does not include Brass Valves and Cast and Malleable fittings.

This is a strictly CASH SALE, and every article must be cleared out. If you want anything for your home, get it at this sale. You will never have a better opportunity

ADAM HALL 407 GEORGE ST. PETERBOROUGH

PROBABILITIES
Fine to-day and on Thursday. Not much change in temperature.

THE DAILY REVIEW

REVIEW WANT ADS. BRING RESULTS One Cent a Word

VOL. LXI., No. 73.

PETERBOROUGH, ONT., CANADA, WEDNESDAY, SEPTEMBER 27, 1910

TEN CENTS PER WEEK.

OPEN HOUSE AT THE Y.M.C.A. ON THURSDAY EVENING

See the Y.M.C.A. News Item

500 in Ten Days

SIMCOE COUNTY WOMAN GUILTY OF CHILD MURDER

In Her Own Testimony the Girl Says Crime Was Committed at the Instigation of Thomas McNulty, the Former Tavern-Keeper.

Barrie, Sept. 28.—Probably never in the history of Canadian courts has a more pitiful story been unfolded than was brought out yesterday during the trial of Mary Dolan, charged with the murder of her infant child. Although the jury returned a verdict of murder against her, it was accompanied by a strong recommendation to mercy, which Justice Britton said would be respected.

In outlining the case to the jury, G. Tate Blackstock, K.C., crown prosecutor, said the girl was more sinned against than sinning. Mary Dolan, 24 years of age, came of respectable family. Some years ago she formed an intimacy with Thomas McNulty, a tavern-keeper at Uptergrove, who was married, with two children. Three years ago a child was born, which Mary Dolan placed in charge of friends. Her intimacy with McNulty was resumed, and in July, 1909, another child was born in Toronto. On March 26 last the woman left Toronto with the child, took a train to Hawkstone, and was seen walking along the track in the direction of Orillia. She stranged her babe with a cord, placed the body in a valise until reaching the Narrows, when she dropped it in the water.

Giving evidence in her own behalf, the young woman said the crime had been done at the instigation of McNulty, by whom she had been kept in the stable loft of the Grand Central Hotel, Orillia, from October until February, except for two weeks, while she was in a delicate state of health. There she lived alone, never going out, and the only food she obtained was carried to her by McNulty. There was no furniture, and no stove in the loft, and it was bitterly cold, snow coming in through the roof. McNulty refused to give her money to board out. Her bed was two horse blankets.

Several times the prisoner broke down, and once she sobbed aloud. "My heart is broken." The painful impression in the court was intensified by the fainting of Constable Wright in the witness-box.

When the jury retired, McNulty was also placed on trial accused of murder.

ROOSEVELT WINS THE FIRST ROUND IN NEW YORK FIGHT

Is Elected Temporary Chairman of the Republican State Convention and Routs the Old Guard—Roosevelt Eulogizes Taft.

Saratoga, N.Y., Sept. 28.—Theodore Roosevelt rode yesterday on the top wave of victory, defeating Vice-President Sherman for temporary chairman of the Republican State Convention, and bowling over the old guard in the first engagement of a series of conflicts that are to come.

After he had named the members of the three important committees, and the convention had adjourned to meet to-day, he said to the newspaper men: "I said 'frazzled,' you may recall. You may quote me on that."

At Troy Monday the former President said he would beat his opponents to a frazzle.

There were 1,013 votes cast in the convention yesterday, of which Col. Roosevelt received 568 and Sherman 445, a majority of 123 for the former President. There was no motion offered to make the selection unanimous. Woodruff named as the committee to escort Roosevelt to the platform Vice-President Sherman and Cornelius V. Collins of Rensselaer.

VICE-PRESIDENT SHERMAN.

When Sherman reached Roosevelt's seat he put out his hand with a grin, both men smiled and then Roosevelt started for the platform with Sherman right behind him, and Collins bringing up the rear. Sherman stepped forward, and in stentorian tones said: "Your selection for chairman, Col. Roosevelt."

Col. Roosevelt spoke feelingly of what President Taft had accomplished in his administration, in his speech as temporary chairman, saying that the laws passed reflect high credit upon all who helped enact them; that they are an earnest forecast of the achievement which is yet to come, and that the beneficience and far-reaching importance of this work measure the credit which is rightly due to the congress and "to our able upright and distinguished President, Wm. Howard Taft."

The spectators and many of the delegates warmly applauded Mr. Roosevelt's declaration for a direct primary plank.

Col. Roosevelt also bitterly assailed the bosses, declaring that "the difference between a boss and a leader is that the leader leads and the boss drives. The difference is that the leader holds his place by firing the conscience and appealing to the reason of his followers, and that the boss holds his place by crooked and underhand manipulation.

Mr. Fielding Ill.

Halifax, N.S., Sept. 28.—Hon. W. S. Fielding, Minister of Finance, came up from Chester on a special train and left yesterday morning for Montreal. Mr. Fielding is suffering from a slight attack of facial paralysis, and is hurrying to Montreal to place himself under treatment.

Mounted Policeman Drowned.

Wilkee, Sask., Sept. 28.—Constable Vincent of the R.N.W.P., was drowned in Snider Lake, nine miles northwest of this town. He was shooting, and had gone to the lake to bring the ducks out.

WHERE WAS JARDINE AT TIME OF ANDERSON MURDER?

Evidence of Jardine Family Regarding His Whereabouts on the Night of the Crime Are Contradictory—Adjournment Until Oct 5.

Goderich, Sept. 28.—An inquest was opened last night by Coroner Holmes into the death of 16-year-old Lizzie Anderson, whose nude body with throat cut, was found in the basement of an unoccupied house Sunday morning, after she had been missing several days. Nine witnesses were heard, including the parents, brother and sister of the dead girl, Mrs. Jardine and her four sons, Edward, Albert, Charles and Thomas; and Mame Spatore, the Italian who boards at the Anderson home.

The evidence of the Jardine family was contradictory as to Ed's movements on the fatal Tuesday night. His mother insisted that he and his brothers had slept in a tent outside the house that night; the boys said that they had slept in the house; Ed. and Thomas agreed that they at least had also, after arising, gone to the tent for another rest, while Charles said he didn't think they had. Mrs. Jardine and Charles said Ed. had had supper at home that night, while Ed. insisted he had lunched at the fair ground with Charles.

Adjournment was made at a late hour until Oct. 5.

No other headway toward solution of the mystery was made yesterday, beyond it being practically proven, from persons who had seen her at the fair grounds, that she was alive at 10 o'clock the night she disappeared, while Mrs. Donald Buchanan and her mother, Mrs. Milton, who live only a short distance from the scene of the tragedy, state that they heard screams that night between 11 and 12 o'clock. They twice heard screams about five minutes apart.

Wesley Anderson, father of the victim, was the first witness. The last time he saw Lizzie was Tuesday morning. He was at home when the son arrived, about 10 p.m., without her, and went up town to see if she was with her sister at the Colborne Hotel, where the latter worked. When he returned he asked one of the Italian boarders if he had seen her and was told that he had about 8 o'clock, when he asked her what time she was going home, telling her to wait a few minutes and he would go home with her. She had promised to wait, but he could not find her when he returned. Witness did not think his daughter allowed any improper attentions, and did not think the girl would go with strangers. Lizzie was subject to fits, the last being last winter. She used always to fall down when taken with a fit.

He did not think Mame Spatore, the Italian boarder, carried a knife of any kind. Inspector Greer here examined the knife of the witness.

Rubena Anderson, eldest sister, employed at the Colborne Hotel, said that Albert Jardine came Monday to the Anderson home and said he was very sorry about the tragedy. Albert had been there at previous times, and had visited her also at the hotel. Spatore had taken Lizzie and Ethel Devine for a drive once, but Lizzie had never gone for a drive with any other young man.

Willie Anderson said that when he saw his sister last, she was watching the races and said she was going home about 9 o'clock, that Ed. Jardine was going to meet her at the corner near the collegiate institute and take her home. Lizzie had promised to wait for him (witness), and he had watched at the main entrance until all the people had come out, and also looked through the grounds before starting for home without her. He heard the clock strike 10 before he reached home. Her father went up town in search of the girl about 11, returning about midnight, and witness and father and mother went out about one hour later as told in the father's evidence.

Mrs. Jardine said that Ed. had come home about 8 o'clock, and that he and Albert went out to their sleeping tent, but later came in and slept in the house on account of the cold. She admitted having told Inspector Greer and Crown Attorney Seager previously that the boys had spent the night in the tent, and when pressed for the truth, she said that neither of the boys slept in the house that night, that after Ed. came home, he mentioned having seen the girl standing at the fence about 7 o'clock and had given her 15 cents to get her supper, also that he had seen her about 7.30 at the chicken house, standing with a man dressed in a dark brown suit with a fedora hat, in which was a red ticket. When Mr. Anderson called in the morning, asking about Ed., witness had told him he was sleeping in the tent.

Two Men Arrested.

London, Sept. 28.—Two vagrant characters, giving their names as Horsey and Stevens, are held by the police, charged with burglary, but who are also suspected as having possible knowledge of the Lizzie Anderson murder at Goderich.

Horsey, who is about 33 years of age and claims to belong to Baltimore, Md., had an old diary in which was the vague entry: "Good-bye, dear, I killed——." Also, he has some 30 pictures of young girls, not obscene, but just portraits, that would indicate that he is "girl crazy." In view of the suspicion entertained that the murder was committed by two men, the police will make a thorough enquiry. The men admit having been up in the district of late, and say they were in Clinton, which is twelve miles from Goderich.

Will Defend Crippen.

London, Sept. 28.—(C.A.P. Cable.)—Marshall Hall and Huntley Jenkins will defend Dr. Crippen, and P. E. Smith and H. F. Barrington Ward Miss Leneve, in the trial, which opens Oct. 13, and will last about four days.

LIEUT-GOVERNOR FRASER DEAD

Former Political Leader in Nova Scotia Passes Away, Aged 65.

Halifax, Sept. 28.—Lieutenant-Governor D. C. Fraser, who has been at his summer home at Guysboro all summer, took a turn for the worse Monday, and died yesterday morning. His son, Allister Fraser, was summoned from Halifax, and was at the bedside.

Duncan Cameron Fraser, D.C.L., LL.D., was born in New Glasgow, N.S., on Oct. 1, 1845. He was the son of Alexander Fraser and his wife, Ann Chisholm, whose parents came to Pictou County from Inverness-shire, Scotland. Duncan was educated in the public and normal schools in Truro, and was for some years a school teacher. He left teaching to enter Dalhousie University, where he graduated B.A. in 1872. In the following year he was called to the Bar of Nova Scotia. He afterwards entered municipal politics and was mayor of New Glasgow for two terms.

In February, 1878, he was called to the Legislative Council of the province, and became a member of the Cabinet, but he resigned his seat in the council the same year to run for a seat in the Assembly. Ten years later he was again called to the Legislative Council and to a seat in the Cabinet, becoming Government leader in the Upper Chamber. Three years later he once more resigned his seat in the council, having an ambition to enter Dominion politics, and contested Guysboro at the Federal general elections of 1891. He was elected, and was also returned at the general elections of 1896 and 1900.

In 1904 he resigned his seat in the Ottawa House on his appointment as a judge of the Supreme Court of Nova Scotia. He held the position a little over two years, and on March 27, 1906, he was sworn in as Lieutenant-Governor of Nova Scotia.

REFUSED THE APPLICATION

Port Hope, Sept. 28.—At a meeting of the Board of Railway Commissioners held here yesterday the application of George Nicholas Smith of the Township of Clarke, for an order directing the Canadian Northern Ontario Railway Co. to construct an overhead bridge across the applicant's property, on lot No. 3 concession 4, Township of Clarke, was refused.

Judgment on the questions of protection at the crossing of the Grand Trunk Railway Co. at the base line near Whitby Junction, and of the application of the Canadian Northern Ontario Railway Co. for authority to divert Princess street, in the village of Orono, for leave to construct its railway across the public road, between lots 10 and 11, concession 4, in the Township of Clarke, were reserved pending reports of the engineer of the commission, Mr. Mountain.

GAYNOR'S REASONS FOR STAYING

New York, Sept. 28.—If nominated for governor at Rochester, Mayor Gaynor will refuse to accept the nomination. In a letter to James Creelman of this city, written Monday, and made public yesterday, he definitely eliminates himself as a possible candidate in language so plain that he says "every honest man will understand me."

He says in part: "I could not abandon to their fate the splendid men whom I have appointed to office, and who are working so hard for good government, nor could I abandon the people of the city of New York after so short a service."

LATE TICKS FROM WIRES

Mrs. George Martel threw herself from a window at Montreal and was killed.

The fifth biennial convention of the Irish League opened in Buffalo yesterday.

The trial of A. McNeil, treasurer of the Embro School Board, on a charge of embezzlement, has been again postponed.

Earl Wilkinson and Sam Davidson were badly hurt at Ottawa by the collision of an automobile, in which they were riding, with a bridge.

The police of Berlin clashed with strikers in the city streets, and in the fight that followed used swords and revolvers against the bricks and stones of their assailants.

SEMBRICH ATTACKED BY ROBBER

Lausanne, Switzerland, Sept. 28.—Mme. Marcella Sembrich narrowly escaped death at her villa here Sunday night, when a man, who had presumably entered for the purpose of robbery, attacked her companion, Fraulein Berta Meilke, known in America as Miss Frieda, in the grounds surrounding the house. The prima donna rushed to her friend's assistance and was herself attacked, but succeeded in driving off her assailant.

The police believe that the man intended to kill Mme. Sembrich. Fraulein Mielke has been Mme. Sembrich's constant companion for twenty years.

A MASTERLY DOCUMENT

London, Sept. 28.—(C.A.P. Cable.)—A. E. Ashinwall, secretary of the West India committee, says the report of the West Indies' Commission is a masterly document, and generally speaking is decidedly favorable. Indeed, many of the suggestions made have been embodied in a memorandum which the committee has submitted to the royal commission, and has now been adopted.

The Globe hopes its evidence and conclusions will not be quietly pigeon-holed but thoroughly debated and acted upon.

The Westminster Gazette says if at the end of it all the Canadian Government does seriously mean not to continue its preference unless it gets reciprocity on revenue tariff, the report of the commission makes the best of a bad job, and does so with the least possible disturbance of existing system.

PRESBYTERIAN HOME MISSIONS

Toronto, Sept. 28.—At a meeting of the executive of the home mission committee of the Presbyterian Church, Dr. Sommerville reported that the expenditure since April 1, including the payment of claims, which alone had aggregated $49,657, amounted to $117,426, and the receipts $28,355, leaving the fund in debt $89,070. The revenue last year was $208,000, an advance on contributions of the previous year of $51,000, of which amount $37,000 was raised by special convass, and, accordingly the increase from ordinary sources amounted only to $14,000.

The estimated expenditure for the current year was $214,000. In order to meet its obligations next spring, the committee will require from ordinary sources about $77,000 more than was provided last year. The committee recommended that these facts should be brought to the notice of all congregations.

MANGLED BODY FOUND ON TRACKS

Toronto, Sept. 28.—The mangled body of a man, believed to be A. G. Tait of Ottawa, from papers found in the pockets, was found yesterday afternoon beside the G.T.R. tracks, in rear of the Sunlight soap works, at the foot of Eastern avenue, by Geo. Banks of the American Hotel. It may have been there several days.

The pockets were found to contain a ticket case bearing the name A. G. Tait. There were also three insurance tags. Two were those of the C.P.R. Accident Insurance Co., one numbered 206,762, and the other unnumbered. The third was from the Dominion of Canada Accident Insurance Co. At the office of the former company it was learned that the number quoted would be issued at Ottawa.

It is thought the man was walking on the tracks when struck. He was about 25 years of age, five feet ten inches in height, medium build and smooth shaven. He wore a black suit, tan shoes, a black fedora hat, a soft woolen shirt with a soft collar.

EDMONTON TO FORT WILLIAM

Winnipeg, Sept. 28.—On Saturday next the G.T.P. takes over from the National Transcontinental Commissioners the section between Winnipeg and Superior Junction. As the G.T.P. branch from that point to the head of the lakes is completed, the company will commence operating right through from Edmonton to Fort William, 1,200 miles in all. The section west of Winnipeg will at present be used for grain traffic and freight only.

"RED WALLY" WAS DEPORTED

Toronto, Sept. 28.—Walter Higgins, known as "Red Wally," who enjoys distinction in police circles as an expert pickpocket, short-change artist, with varied other accomplishments of similar ilk, was arrested Monday night on the T., H. & B. train at Bridgeburg.

Higgins was on his way here to operate at the Woodbine, but the Canadian officials yesterday deported him as an undesirable.

Sutor Dismissed From the Service.

London, Sept. 28.—Lieut. Sutor of the Royal Artillery, who was recently court-martialed for publishing a pamphlet criticizing the army administration, yesterday was sentenced to dismissal from the service. War Minister Haldane has addressed the King to reduce the sentence to a severe reprimand.

Artificial Limb for Premier Murray.

Halifax, Sept. 28.—Premier Murray left yesterday for Chicago for the purpose of procuring an artificial limb, which will be set by specialists. The premier has been resting at his home at North Sydney the past three months, and he is in excellent health.

DECIDED TO MARRY HER FIRST LOVER

Montreal, Sept. 28.—A strenuous Atlantic romance ended in the marriage of young and pretty Ethel Gertrude Thomas of London, Eng., and George Stuart Richards of Winnipeg. The girl came to Canada on the last trip of the Allan liner Sardinian to wed Thomas, but on the trip made such an impression on Victor Turner, a London journalist, that she agreed to throw over Richards and wed the scribe. Both sought employment in Montreal, Turner joining the staff of The Gazette.

Mr. Richards, who had come from Winnipeg to meet his bride-to-be, at once laid information with the immigration authorities, who took charge of Miss Thomas and asked her to decide whether she would marry Richards or go back to England at the cost of the Immigration Department. She decided to marry her Winnipeg lover.

RUSSIAN POLITICAL REFUGEE ON TRIAL

Winnipeg, Sept. 28.—Yesterday the battle for the freedom of the Russian political refugee, Saava Federenko began in real earnest. The trial, which is exciting interest in every Russian colony in America. A number of Russians have come from the States, among whom are several reporters from Russian papers. The fight resolved itself into the question as to whether the crime which Federenko committed in Russia was a political crime or not.

COMMITTMENT WAS ILLEGAL

Montreal, Sept. 28.—Mr. Justice St. Pierre has dismissed the case against A. J. Lemieux, who was before the Court of King's Bench for robbing one of the members of the Emancipation Lodge, so Lemieux will go back to the Police Court. The judge said that the committment was illegal, as it had not been signed when given to the grand jury, and he added that if the employe had committed the blunder intentionally, he should at once be dismissed from the service. The supposition is that the irregularity was committed with a view to save Lemieux.

HIS GRAVE A VERY DEEP ONE

Kamsack, Sask., Sept. 28.—A funeral service, attended by circumstances that are unique in the history of Canada, took place Saturday on the farm of John Bowes, 16 miles south of here. At the top of a 73-foot shaft that had been sunk for a well, and at the bottom of which lay the remains of Elwer Olson, aged 35, of Yorkton, Rev. J. Morrison conducted the service for the dead. The shaft has been closed up, and the body will remain in this deep grave. Olso was overcome by coal gas while digging the well.

SUICIDED IN PUBLIC GARDENS

Halifax, Sept. 28.—Jas. A. Graves, aged 32, a commercial traveler from Chicago, committed suicide yesterday afternoon in the public gardens. A box of strychnine tablets was found in his pockets, with two missing, and a note addressed to the American consul, asking that his remains be sent to his home in Chicago, where he has a wife and two children.

AVIATOR CHAVEZ DIES FROM INJURIES

Domodossla, Italy, Sept. 28.—George Chavez, the Peruvian aviator, who achieved the glory of being the first man to fly over the Alps in an aeroplane, died in a hospital at 2.30 yesterday afternoon of injuries which he received when his Bleriot machine crashed to the earth with him last Friday just after he had completed what was considered the most perilous leg of the journey.

His fiancee, who had hurried here from Paris, to act as his nurse, was at his bedside when he died.

New Bank President.

Montreal, Sept. 28.—Hon. J. D. Rolland, M.L.C., was elected yesterday president of the Bank of Hochelaga, replacing the late Dr. F. X. St. Charles. The new president is a well-known paper manufacturer and a past president of the Dominion Commercial Travelers' Association.

THEY WON'T SIT WITH ROOSEVELT

Chicago, Sept. 28.—As a result of the Vatican imbroglio last spring, three prelates of the Roman Catholic Church, one archbishop and two bishops have refused to sit at the table with Theodore Roosevelt when he is a guest of the Knights of Columbus at Peoria, Oct. 12. More than 200 priests of the church also will find it convenient to be absent from the banquet, to which they were invited by their lay brothers, the Knights of Columbus.

Hearst's "Unselfish Devotion."

New York, Sept. 28.—W. R. Hearst in an interview in Paris, cabled to The New York Herald, says positively that he will not be a candidate for governor next fall, but to "prove my unselfish devotion to the cause," he says, "if the Independents shall nominate a sound Progressive for governor, I will accept the nomination for some minor office on the ticket, and do my best to elect the head of the ticket and bring out the Independent vote."

Sending Us Worn-Out Horses.

London, Sept. 28.—(C.A.P. Cable.)—The return of the exports of worn-out horses shows 245 of them under value of £5, 45 of them under value of £5 exported to Canada.

TRY A REVIEW WANT AD[illegible]

Biliousness
Torpid Liver, Sour Stomach, Indigestion, Sick Headache — all cured by a regular morning glass of
Abbey's Effer-vescent Salt
25c and 60c. At dealers. 67

ORDER NOW
The STANDARD ANTHRACITE D. L. & W
SCRANTON COAL
$7.40 Per Ton
The Standard Anthracite at standard price. Builders' Supplies. British Columbia Shingles.
Hardwood $6.00 per cord. First class Mixed Wood $4.50 cord. Cutting and Splitting extra.
R. Hicks & Co
248 MURRAY STREET

The Daily Review
WEDNESDAY, SEPT. 28, 1910.

BONUSING

The Toronto Star gives the Sentinel-Review, of Woodstock, a rap over the knuckles for its advocacy of the bonus systemThe Star is right. Municipalities that bonus industries are in wrong. Why should Woodstock or Dunnville, or any other ville, set a man, or a body of men up in business? Ask Davie Hastings, editor of the Dunnville Gazette, what he thinks of the two industries that that natural gas town voted hard cash for. The cash is gone and so are the industries.

COME AND SEE US

Guelph, Sept. 27, 1910.
Dear Sir,—Will you please send me a copy of your paper issued between the year 1865 or 1870.
Yours truly.
A. O HELM.
17 Woolwich street.

Unfortunately we cannot oblige Helm. We've just sold out of archives. But we have a file copy, and if Mr. Helm will come and see us and wine and dine us we will be pleased to let him have a peep at the paper.

TO-NIGHT

To-night the opera house opens for the season, when the Aborn Grand Opera Company will produce The Bohemian Girl, Balfe's romantic opera. We can congratulate ourselves upon our churches, we can congratulate ourselves upon our factories, and we can congratulate ourselves upon our opera house and its management. The show to-night is high class. The season is open and with the opening of the season and the rolling up of the curtain will come a production that leaves no bad taste in the mouth when one is homeward bound. J. J. Turner & Son do not cater to the lewd, they strive to stir the nobler passions. That said, what more can be added.

MISINFORMED

Rev. G. W. Henderson, pastor of the Charlotte street Methodist church, says we are misinformed. We will not deny this. The blame is on the other fellow. He says that we were right when we say he was at the General Conference in Vancouver. when the celebrated footnote was discussed. He does not deny that the letter signed "Ashbury," appeared in the Christian Guardian in September, a few days ago. He does not deny that the question of dancing and card playing is a live issue in the Methodist Church of Canada. But he does deny that there is any misunderstanding in his church about the matter, which our informant said was the case. Our informant was a member of the church. However, we're in wrong, we apologize and leave the matter on the conscience of the member who told us.

NO TARIFF REDUCTION

When Sir Wilfrid Laurier was out west he was a great free trader. He was anxious to see the tariff lowered. The revision was to be downward. All was very pleasing to the low tariff sentiment of the prairies. With the Premier was Mr. E. M. Macdonald, M.P., for Picton, who duly made speeches backing up his leader. When the tour was over Mr. Macdonald went east to Pictou, was given a reception there, and lost no time in assuring the people of Nova Scotia that the talk of tariff reduction was all moonshine. The Halifax Chronicle, the leading Liberal journal of the province, reported this part of his speech as follows—

"Mr. Macdonald clearly enunciated the policy of the Liberal party as affecting the tariff question. They had the same policy in the west as in the east. The people of the west did not want free trade any more than those in the east, and they ascertained that the only shouting for free trade in the west came from the Tory camp. He believed that the future of Nova Scotia was wrapped up in its manufactures, and there would be no tariff changes to disturb them.

"The motto of our neighbors to the south had been to look out for number one, and previous to fourteen years ago it had been almost the annual custom of the Conservatives to send delegates on tariff missions to Washington. Now the order was changed, and the missions were from Washington to Ottawa and Canada, through Sir Wilfrid, intended to look out for number one. Some rough spots in the tariff would be smoothed out; but no change will be made that would interfere with the British preference, or with the vested interests of men who had put their money in the east. The policy he declared was that the tariff would be maintained as it is, only remedying where it unduly presses."

There you have the Liberal policy. Promise revision downwards in Saskatchewan. Promise maintainence of the tariff and full protection for manufacturers in Nova Scotia.

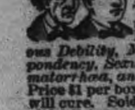

Wood's Phosphodine,
The Great English Remedy. Tones and invigorates the whole nervous system, makes new Blood in old Veins. *Cures Nervous Debility, Mental and Brain Worry, Despondency, Sexual Weakness, Emissions, Spermatorrhoea, and Effects of Abuse or Excesses.* Price $1 per box, six for $5. One will please, six will cure. Sold by all druggists or mailed in plain pkg. on receipt of price. *New pamphlet mailed free.* **The Wood Medicine Co.** *(formerly Windsor)* **Toronto, Ont.**

TURN ON THE SEARCHLIGHT

In these days of reported graft and knavery and of investigations that are often superficial and only serve to cover up instead of disclose, there is one instance, right under the control of the Laurier Government. That such graft could have gone on in the printing department, almost passes belief. So far the true facts, only, have been made public, and Printer and Publisher, the trade paper of the publishers of Canada, calls for further information, and says:—

"The printers and publishers of Canada have a peculiar and vital interest in the investigation at the Government Printing Bureau at Ottawa, and are anxiously awaiting an announcement from the Government of the names of the manufacturers or supply houses who are implicated in the scandal, together with full particulars in connection therewith. It has been admitted that a cleverly arranged system of fraud and rake-off has been in operation for a number of years in the purchase of paper and other supplies for the Bureau, but beyond this, little information of value has been given.

It is true—and thankful we are for the knowledge—that no Canadian house has been mentioned in connection with these disclosures. It is altogether probable, however, that in these days of close international commercial relations, some of the foreign houses implicated in the scandal number among their customers many Canadian printers and publishers. The printers and publishers of Canada are therefore entitled to specific information in connection with these disclosures for their guidance and protection in future purchases of supplies.

Nor is the interest in this phase of the question confined to the members of the craft in Canada. The eyes of the printing fraternity of the United States are upon Ottawa in this matter, for a reflection has been cast upon the supply houses of that country. The individual printer of the United States is interested with his Canadian confrere in the identity of the firms who are willing to stoop to fraud, and possibly to bribery, in the sale of their product.

Commenting editorially upon a statement in our July issue that United States concerns were implicated in the disclosures, the Inland Printer, one of the leading United States trade journals, says, in part:

"If this be true, humiliation should burn into the soul of every honest American. It were enough to shoulder the rottenness unearthed within our own borders, but to be accused of extending the graft market into the dominions of our neighbors is, or should be, the last straw.

"It is to be hoped that our Canadian colleague is mistaken, and that a further investigation will clear our skirts of any connection with the corruption of the Printing Bureau at Ottawa. But, be that as it may, printers should be the first in the fight to purge the nation of its corrupting influences! Every vestige of party prejudice should be swept aside in the interest of honest men and honest measures, and a supreme effort put forth, not only in the defence of the printing industry, but of every other business, andof our country."

Considerations of policy and expediency may have prevented the Secretary of State from taking the public into the confidence of an earlier date. But if the investigation has been conducted with the vigor and aggressiveness demanded by the exigency of the case, it should now be sufficiently advanced to permit of an announcement along the lines herein suggested. We have suffered, as Canadians, the humiliation of these disclosures in our Government Printing Bureau. We are entitled as Canadian printers and and publishers, to the knowledge that will enable us to show through our individual purchasing departments our opinion of the manufacturer or dealer who becomes an active party in the contemptible practices that have been the source of this humiliation."

SIDE LIGHTS

Halifax Herald.

It's up to you, kid if you'd make things hum,
You can't lay 'round all day an' booze all night,
Dat sort uf work soon puts you on de bum,
Cut it all out an' den you'll be all right.

I seen you wit dat beery blatherskite
Dat calls himself your dear old college chum,
De kind uf jobs he likes is soft an' light,
It's up to you kid, if you'd make things hum.

If you want things your way, you make 'em come,
Dig in your toes an' push wit' all you might,
Stick to it, take a wad uf chewing gum,
You can't lay 'round all day an' booze all night.

De way you're actin' is a holy fright,
De gang you're trainin' wit' is gutter scum,
De hull thing makes me mad enough to fight,
Dat sort uf work soon puts you on de bum.

You think dat I'm a outer-date old rum,
A dog dat snarls when he's too old to bite,
But I'd be worse dan dat if I was dumb,
Cut it all out, an' den you'll be all right.

You can lap up all uf de wet insight
An' keep your head as empty as a drum
Or you can show us all you're half-way bright
Brace up a little an' cop off de plum.
It's up to you.

IN ABSENCE

Chas. T. Rogers in September Century.

I know that others wait like me,
But, oh their eyes! They strike me blind.
'Tis when they're kindest that I see,
Now she's away, how hers were kind.
The word each heart with good intent
Speaks from the sorrow it knows,
Reminds me that the sweetest scent
Comes with the wind that strews the rose.
And every clasp they reach to still
The ache, and show they understand,
But proves the whole world cannot fill
This hand that's empty of her hand.

CATTLE MARKETS.

Hogs Lower at Buffalo, Steady at New York—Cattle Unchanged.

NEW YORK, Sept. 27.—London and Liverpool cables quote American cattle steady at 12c to 15c per lb., dressed weight; refrigerator beef higher, at 10½c to 11½c per lb.

Toronto Live Stock.

TORONTO, Sept. 27.—The railways reported 86 carloads of live stock at the City Yards, consisting of 1474 cattle, 901 hogs, 1418 sheep and lambs, 103 calves and one horse.

Butchers.

Best loads of butchers sold at $5.50 to $5.75; medium, $5.25 to $5.50; common to medium cattle, $4.75 to $5.15; inferior eastern, $3.25 to $4.25; cows, $3 to $4.75; canners, $1.50 to $2.75.

Feeders and Stockers.

Common, rough, light steers were 15c to 20c per cwt. easier, the demand being for the better classes. Steers, 900 to 1050 lbs. each, sold at from $5.25 to $5.60; steers, 800 to 900 lbs. each, $4.75 to $5.25; stockers ranged at from $4 to $4.75.

Milkers and Springers.

Not many on sale, with prices unchanged, at $40 to $75 each.

Veal Calves.

Over 100 veal calves were on the market and sold readily at $3.50 to $7.50 for the bulk, and $8 to $8.50, and even $9 per cwt., was reported for two or three extra quality.

Sheep and Lambs.

Sheep, ewes, sold at $4.50 to $4.85; rams, $3 to $3.50; lambs, $5.85 to $6.20 per cwt.

Hogs.

Selects, fed and watered at the market, sold at $9 to $9.10, and $8.75 to drovers, for hogs, f.o.b. cars at country points.

East Buffalo Cattle Market.

EAST BUFFALO, Sept. 27.—Cattle—Receipts, 75 head; steady; prime steers, $7.25 to $7.75.

Veals—Receipts, 50 head; active and 25c to 50c lower, $6.75 to $10.50; a few $10.75.

Hogs—Receipts, 2100 head; slow and 5c to 10c lower; heavy, $9.25 to $9.50; mixed, $9.65 to $9.70; yorkers, $9.40 to $9.75; pigs, $9.40; dairies, $9 to $9.60.

Sheep and Lambs—Receipts, 1200 head; active; sheep steady; lambs 15c higher; lambs, $5.50 to $7.50.

New York Live Stock.

NEW YORK, Sept. 27.—Beeves—Receipts, 750; no trade in live cattle; steady; dressed beef slow; 9c to 12c for native sides; Texas beef, 8c to 9c.

Calves—Receipts, 825; veals steady; light westerns firm; veals, $8 to $11; culls, $5.50 to $7.50; western calves, $4 to $7.75; dressed calves steady; city dressed veals, 14c to 17½c; country dressed, 10c to 15c.

Sheep and Lambs—Receipts, 7000; sheep steady; lambs slow and lower; sheep, $3 to $4.50; culls, $2.50; lambs, $6 to $7.35.

Hogs—Receipts, 1517; steady; $9.30 to $9.80.

Chicago Live Stock.

CHICAGO, Sept. 27.—Cattle—Receipts 7000; market slow, weak; beeves, $4.75 to $8.20; Texas steers, $3.50 to $5.80; western steers, $4.30 to $6.85; stockers and feeders, $4.15 to $5.85; cows and heifers, $2.25 to $6.40; calves, $7 to $9.25.

Hogs—Receipts 16,000; market 5c to 10c lower than opening. Light, $9.15 to $9.95; mixed, $8.45 to $9.50; heavy, $8.30 to $9.30; roughs, $8.30 to $8.50; good to choice heavy, $8.50 to $9.30; pigs, $8.50 to $9.45; bulk of sales, $8.65 to $9.10.

Sheep—Receipts 45,000; market weak at early decline; native, $2.60 to $4.25; westerns, $3 to $4.30; yearlings, $4.50 to $5.60; lambs, natives, $4.75 to $7.10; westerns, $5 to $7.10.

The Scottish National Song Society has now 140 members, and over $200 of funds.

RATES

10 Words—1 TIME, 10 Cents
25 Words—1 TIME, 25 Cents
25 Words—2 TIMES, 38 Cents
25 Words—3 TIMES, 50 Cents
25 Words—6 TIMES, 75 Cents
LOCALS (Reading Type) 48 cts per inch (4 cents per line.)
LOCALS in Dark Type 60c per inch (5 cents per line.)

REVIEW WANT ADVTS.

The Review want advertisements are read by thousands, for people want what they want when they want it.

If you need help,—Servants hands, or workmen try the Review want ad columns.

If you have anything to sell, from a pick-axe to an Auto, use the Review want ad columns.

If you have lost anything try a want ad in the Review and almost certainly you will recover the lost article. If you want an owner for anything found a Review want ad will bring the owner to light

One Cent Per Word
Advertisements under this head 1c per word
Advertisers, if they prefer, may use as many as 25 words at the rate of 25c for one insertion, 38c for two insertions, and 50c for three insertions.

LOST

ON MONDAY, SEPT. 19th, A PAST CHIEF Ranger's Jewel, engraved with name of Court and owner's name. Reward for return to S. Kemp at Miller & Sons Shoe Store, George St. 2d

Wanted

WANTED

A GOOD RESPONSIBLE GIRL TO DO LIGHT Housework. Apply Box 8, Review Office. 3d

200 MEN WANTED

SEVERAL YEARS WORK. WAGES $1.75 PER day. Haney, Quinlan & Robertson, Contractors, Trent Canal, Campbellford, Ont.

BOY WANTED

AT ONCE, GOOD STRONG BOY ABOUT 18 with some knowledge of stove business preferred. The Best Stove and Hardware Co. 3d

WANTED

EXPERIENCED TABLE WAITER. APPLY Hotel Grand. Highest wages. tf

SALESMAN WANTED

MEN'S FURNISHINGS SALESMAN. APPLY to Thos. Barrie & Co., corner George and Simcoe Sts. 3d

WANTED

A GOOD STRONG GIRL TO RUN LARGE machine. Apply J. J. Turner & Sons. 1d

GIRLS WANTED

GIRLS WANTED FOR THE LAMP WORKS Apply at gate house. C. G. E. Co., Ltd. 4d

WANTED

WOODSMEN FOR VICTORIA HARBOR CO Apply to G. J. Chalmers, Grand Hotel, or phone 818. Highest wages. d43-tf

WANTED

TWO FIRST-CLASS EXPERIENCED DINING room girls. Apply—J. V. Jenkins, Hotel Quinte, Belleville, Ont. 6d

For Sale or To Rent

OFFICES TO RENT

NEAR POST OFFICE. HEATED AND WITH good vault. Dennistoun, Peck & Kerr. tf

TO RENT

WELL FURNISHED ROOMS in nice residental locality. Apply any morning or evening at 273 Rubidge Street. 3d

TO LET

HOUSE, NO. 3 FLEMMING PLACE, FURnished or unfurnished for Winter months recently re-decorated. Apply Messrs. Hall, Hayes & Hall or to Review office. 3 s

FOR SALE

HOUSE AND FURNITURE, BRICK HOUSE modern, practically new, beautifully decorated Also household furniture, new. Will sell together with house or separate, at a bargain. Act at once, owner going to British Columbia. Apply Harry W. Clarke, 301 Boswell Avenue. 6d

NEW HOUSE FOR SALE

NOW BEING FINISHED—BRICK VENEERED House on Rogers St. (east ward) north. Five rooms, bath room and summer kitchen. This is a real snap for quick buyer. Apply to Jos. Doe, No. 6 Knox Street. 6d

TO RENT

Convenient and comfortable sets of rooms, with all modern improvements. In the Lundy Block, George Street.

Rooms suitable for young men taking meals out.

Also offices now occupied by J. J. Lundy over Denniston, Peck & Kerr's, Water Street. Possession given August 1st.

Several Dwelling Houses for rental.

Apply to—**D. J. LUNDY,**
Over Dennistoun, Peck and Kerr's Office, Water Street

SNOWDEN & MURPHY
Employment Agents
Auctioneers Pawn Brokers
GIVE US A CALL
If you want to make a loan.
If you want to sell your Household Furniture.
If you have any article you wish to dispose of.
If you are looking for a good position.
If you require any help.
If you want bargains in Watches or Jewellery.
AUCTION SALE every Saturday evening.
291 George Street. Opposite Opera House

A Montrose man, Captain J. Reid, has invented a new, disappearing target.

Canadian Pacific Ry.
EMPRESSES
And other Steamships
MONTREAL, QUEBEC and LIVERPOOL

Lake Manitoba	Oct. 13, Nov. 10
Emp. of Britain	Oct. 21, Nov. 18
Lake Champlain	Oct. 27, Nov. 24
Emp. of Ireland	Oct. 7, Nov. 4

Lake Manitoba and Lake Champlain carry only one class of cabin passengers at very moderate rates. For rates and further information apply to any railway or steamship agent, or to
I. E. SUCKLING,
General Agent for Ontario,
S. E. Cor. King & Yonge Sts., Toronto

R & O RICHELIEU ONTARIO NAV CO

Steamers "Toronto" and "Kingston"
Leave Toronto at 3.00 P.M. daily except Sunday up to September 19th: thereafter every Monday, Wednesday, and Saturday up to and including October 1st.

Steamer "Belleville"
Leaves Toronto at 7.30 P. M. every Tuesday until close of navigation for Bay of Quinte, Montreal and intermediate Ports. Very low rates including meals and berth on this line.
For rates, etc., apply to local agents, or write H. Foster Chaffee, A. G. P. A. Toronto.

GRAND TRUNK RAILWAY SYSTEM
A CHANCE TO SEE THE NORTH COUNTRY AT SMALL COST
In order to give the farmers and residents of Ontario an opportunity of seeing the great possibilities of the north country, special excursions will be run October 3rd and 4th at the following low rates:

From Peterborough

TO	RETURN FARE
COCHRANE	$11.35
ENGLEHART	8.50
HAILEYBURY	7.75
NEW LISKEARD	7.90

Proportionate rates to other points.
The Temiskaming Board of Trade will show visitors the farms, etc.
RETURN LIMIT OCT. 15, 1910.

HUNTING TIME
Is drawing near. Ask nearest Grand Trunk Agent about the Hunters' excursions.
Secure tickets and full particulars from
W. BUNTON, CITY AGENT. F. SANDY, DEPOT AGENT

CANADIAN NORTHERN
Shooting Commences Oct. 15th
Good partridge shooting on the line North of Parry Sound, open season from Oct. 15th to Nov. 15th.
Moose are plentiful between Sellwood Jct and Gowganda Jct, open season from October 15th
Deer hunting commences Nov. 1st.
For details as to favoured locations and all useful information, write Passenger Department, Canadian Northern Building, Toronto, Ont

CANADIAN PACIFIC
SPECIAL RATES TO THE
COAST
$42.60 VANCOUVER VICTORIA SEATTLE PORTLAND SPOKANE
From PETERBORO
Second class one-way on sale only till October 15th
Through Colonist and Tourist Sleepers Toronto to Vancouver
No change of Cars W. McIlroy, Agent

COAL
THAT IS COAL
Is the LEHIGH VALLEY COAL at
$7.40 PER TON
Hardwood
First Class. - - - Best in City
Four Foot $6.00 Per Cord
Cut and split as desired
—AT—
J. E. A. FITZGERALD
Phone 111.

Medical

DR. BUCHANAN
F.R.C.S., Edinb: M.R.C.S., Eng., L.R.C.P., Lon. Specialist Eye, Ear, Nose and Throat. Phone 519; 169 Charlotte St. Hours—9-11 a.m., 2-4 p.m. 7-8 p.m.

DR. G. C. LEACH
Late House Surgeon of Lakeside Hospital, Cleveland, Ohio; also of Cook County Hospital, Chicago. OFFICE—224 Hunter St., formerly occupied by Dr. Coughlin. Phone Bell 219.
Special Attention to Diseases of Women

DR. JAS. V. GALLIVAN
Office cor. Hunter and Aylmer Sts. Late House Surgeon of St. John's Hospital, New York. Lic. University of New York. Telephone 668.

DR. E. A. HAMMOND
Late assistant Westminster Hospital, Brompton Hospital, National Heart Hospital, St. John's Skin Hospital, London, Eng. Also of Rotunda Maternity Hospital, Dublin.
Special—Diseases of Heart, Skin and Stomach
Office—543 Water Street
Bell Phones, Office 463—House 1801

Osteopathy

DR. ASA G. WALMSLEY
Osteopathic Physician
Office over Canadian Bank of Commerce, Hunter Street entrance.
Office Hours—9 to 12 a.m., 2 to 5 p.m. Evenings by appointment. Consultation free. Bell Phone 649

Legal

RUDDY & BURNHAM
Barristers, Solicitors, etc.
Offices, cor. George and Hunter Sts., Peterborough
Money to Loan.
Successors to George Edmison, K.C.
Robert Ruddy, K.C. J. H. Burnham

O'CONNELL & GORDON
BARRISTERS, SOLICITORS AND NOTARIES
Hunter Street, two doors west of Post Office.
Daniel O'Connell George N. Gordon

A. E. DIXON
Barrister, Solicitor, etc.
Office corner Hunter and George Sts., Peterboro
Entrance next to W. Madill's Drug Store.

R. E. WOOD
BARRISTER, SOLICITOR, Etc. Office removed from Bank of Commerce Building to 435 George street, recently occupied by E. B. Edwards. Money to Loan.

W. H. MOORE
BARRISTER, SOLICITOR, in the Supreme Court etc. Office—Hunter Street, first stairs west of Post Office.

HALL, HAYES & HALL
BARRISTERS, SOLICITORS and NOTARIES PUBLIC, Hunter Street, Peterborough, next the English Church. Money to Loan at the lowest rates of interest.
E. H. D. Hall. Louis M. Hayes, K.C. B. D. Hall

HALL, MEDD & DAVIDSON
(Successors to Stratton & Hall)
BARRISTERS, SOLICITORS, Etc., Peterborough Ont. Office—Corner of Hunter and Water Sts., over Bank of Commerce.
R. R. Hall, M.P. S. T. Medd W. S. Davidson

DENNISTOUN, PECK & KERR
BARRISTERS, SOLICITORS, NOTARIES
415 Water Street, Peterborough
Monies to loan at lowest current rates of interest. Easy terms of repayment.
E. A. Peck F. D. Kerr R. M. Dennistoun

Money

BENNET & GOODWILL
BARRISTERS, SOLICITORS, Etc., 375 Water Peterborough. Telephone No. 191.
Money at Current Rates Upon Easy Terms.
J. W. Bennet E. L. Goodwill

Money to Loan
at lowest current rates
—ON—
FARM, TOWN OR VILLAGE PROPERTY ON EASIEST TERMS OF REPAYMENT
HALL, MEDD & DAVIDSON
Successors to Stratton & Hall
BARRISTERS, Office—corner of Hunter and Water Streets over Bank of Commerce

Toronto Savings — AND — Loan Company

Notice is hereby given that a Quarterly Dividend for the three (3) months ending 30th September, at the rate of eight per cent (8%) per annum has been declared upon the Capital Stock of this Institution and the same will be payable at the offices of the Company in this city on and after October 1st, 1910.

The transfer books will be closed from the 17th to the 30th day of September, both days inclusive.

By order of the Board.
W. G. MORROW
Managing Director.
Peterborough, Sept. 15, 1910

WE SELL Anything you want
WE BUY Anything you have to sell.
JAY'S STORES
Phone 623. 390 Aylmer St Peterborough.

The Real Bargains Go to Those Who Read the Ads

Ninety-nine per cent. of the real bargains in the stores go to those who read the store advertisements.

The other one per cent. go to those who casually drop on the bargains in the rush of shopping.

If you can't afford to be one of the "one-chance-in a hundred" people, read the store ads, and learn of the bargains straightway.

And as 99 per cent. of the bargain getters are ad. readers, so 99 per cent. of the real bargain givers are advertisers. When you read all the advertised bargains, you know about all the bargains in town that are really worth while.

The Round-Up

A Romance of Arizona

Novelized From Edmund Day's Melodrama

By JOHN MURRAY and MILLS MILLER

Copyright, 1908, by G. W. Dillingham Co.

With the thought of the evening in the garden when he heard Jack and Echo pronounced man and wife surging over him Dick murmured, "What God hath joined together let no man put asunder."

"That's what the book says," answered Jack. "But when hands alone are joined and hearts are asunder it can't go on record as the work of God."

Dick bowed his head in his hands. "I don't understand."

Stubbornly Jack pursued his message to Dick. "She doesn't love me. I thought I had won her, but she married me with your image in her heart. She married me, yet all the while you were the man she loved—you—you—and in the end I found it out."

Jack's voice sank almost into a whisper as he finished his revelation to Dick, who raised his head and cried, "And yet she broke her faith with me"—

Jack arose in his misery. His task was harder than he expected. Dick was forcing him to tell all without concealing even the smallest trifle of his shame.

"She thought—you were dead. I never told her otherwise. I lied to her—I lied to her."

"She never knew?" asked Dick joyfully. "The letter"—

"I never gave it to her," answered Jack simply.

Dick leaped to his feet, pulling his revolver from his holster. "And I thought her false to her trust!" He aimed his gun at Payson's heart. "I ought to kill you for this!"

Jack spread out his arms and calmly replied, "I'm ready."

Dick dropped his gun and slipped it into the holster, with a gesture of despair. "But it's too late now—too late!"

In his eagerness to tell Dick the way he had solved the problem Jack spoke nervously and quickly. "No, it isn't too late. There's one way out of this—one way in which I can atone for the wrong I've done you both, and I stand ready to make that atonement. It is your right to kill me, but it is better that you go back to her without my blood on your hands."

"Go—back—to her?" questioned Dick as the meaning of the phrase slowly dawned upon him.

"Yes," said Jack, holding out his hands. "Go back with clean hands to Echo Allen. It is you she loves. There's my horse up yonder. Beyond there's the pack mule loaded with water and grub—plenty of water. We'll just change places, that's all. You take them and go back to her, and I'll stay here."

Dick walked toward the spring, but a spell of weakness came over him, and he almost sank to the ground. Jack caught him and held him up.

"It would be justice," muttered Dick, as if apologizing for his acceptance of Jack's renunciation.

Leaning over his shoulder, Jack said: "Sure, that's it, justice. Just tell her I tried to work it out according to my lights. Ask her to—forgive—to forgive, that's all."

Jack took off his canteen and threw the strap about Dick's neck. As Lane weakly staggered toward the mouth of the canyon, where the horse had been staked out, Jack halted him with a request:

"There's another thing. I left home under a cloud. Buck McKee charged me with holding up and killing 'Ole Man' Terrill for $3,000. Tell Slim Hoover how you paid me just that sum of money."

"I will, and I'll fix the murder where it belongs and then fix the real murderer."

Jack stepped to Lane's side and,

"I ought to kill you for this!"

holding out his hand, said: "Thank you. I don't allow you can forgive me?"

"I don't know that I could," coldly answered Dick.

"You'd better be going."

Again Dick started for the horse, but a new thought came to him. Pausing, he said, "She can't marry again until"—

"Well?" asked Jack. His voice was full of sinister meaning, and he fingered his gun as he spoke.

Dick realized at once that Jack's plan was to end his life in the desert with a revolver shot.

"You mean to"— He shuddered.

Jack drew his gun. "Do you want me to do it here and now?" he cried.

Staggering over to him, the weakened man grappled with his old friend, trying to disarm him. "No, no! You shan't!" he shouted as Jack shook him free.

"Why not?" demanded Jack. "Go! There's my horse—he's yours—go! When you get to the head of the canyon you'll hear and know—know that she is free and I have made atonement."

Dick slowly moved toward the mouth of the canyon, still hesitating.

From the hillside a rifle shot rang out. The ball struck Dick in the leg. He fell and lay motionless.

Pulling his revolver, Jack stooped and ran under the overhanging ledge, peering about to see where the shot had come from. He raised his gun to fire when a volley of rifle shots rang through the canyon, the bullets kicking up little spurts of dust about him and chipping edges off the rocks. Jack dropped on his knees and crept to his rifle, clipping his revolver back into his holster.

Crouching behind a rock, with his rifle to his shoulder, he waited for the attackers to show themselves.

Experience on the plains taught them that the fight would be a slow one unless the Apaches sought only to divert attention for the time being to cover their flight southward. After the one shot which struck Dick and the volley directed at Jack not a rifle had been fired. Peering over the bowlder, Jack could see nothing.

Dick had fallen near the spring. He struggled back to consciousness to find his left leg numb and useless. When the ball struck him he felt only a sharp pinch. His fainting was caused by a shock to his weakened body, but not from fear or pain. With the return to his senses came a horrible, burning thirst and a horrible sinking

Crouching behind a rock, rifle to shoulder.

sensation in the pit of his stomach. He lay breathing heavily until he got a grip on himself. Then he tore the bandanna handkerchief from his neck and bound up the wound, winding the bandage as tightly as his strength permitted to check the blood flow.

"What is it?" asked Jack over his shoulder.

"Indians. The Apaches are out. I'm bit!" gasped Dick. He crawled painfully and slowly to Jack's side, dragging his leg after him. He pulled with him his rifle, which he picked up as he passed from the spot where it had fallen in his first wild rush for water.

"The soldiers told me at Fort Grant about the Apaches being out," Jack whispered hoarsely. "I thought they'd cross the border into Mexico."

Seeing a spasm of pain over Dick's face, he asked, "Are you hurt bad?"

"I don't know. My left leg is numb."

Both men spoke scarcely above a whisper, fearing to betray their positions by the sound of their voices. Dick lay on his back, gathering strength to ward off with rifle and revolver the rush which would come sooner or later.

Jack caught the sound of a falling stone. Peering cautiously over the rock, he saw an Indian creeping up a draw toward them. Throwing his rifle to his shoulder, he took quick aim and fired. The Apache jumped to his feet, ran a few steps forward and fell sprawling. A convulsive shudder shook him, and he lay still.

"I got him!" cried Jack exultantly as he saw the result of the shot.

But the exposure of his head and shoulders above their barricade had drawn forth more shots from other members of the band.

The bullets struck near the two men, showing that the Apaches had the range.

Dick's wound was bleeding freely, but the shock of the blow had passed away, and his strength returned. Drawing his revolver, he crept closer to Jack, crying, "I can shoot some!"

"I reckon you haven't more than a flesh wound," encouraged Jack. "Can you crawl to the horse?"

"I think I can," answered Dick.

"Then go. Take the trail home. I'll keep these fellows busy while you get away."

An Apache had crawled to the head of a draw and crossed the butte into a second ravine, which led to the trail down the cliff side. On his belly he had wormed his way up the pathway until he overlooked the rear of the defensive position the two men occupied. Screened by a ledge, he waited a favorable shot.

Jack again cautiously raised his head and peered over the barricade. Still not an enemy was in sight. As the Apaches had ceased to fire, he knew they were gathering for another simultaneous rush.

In the breathing space which the Apaches had given them, Jack, who had resigned himself to die, took a new grip on life. His dream of atonement had worked out better than he had

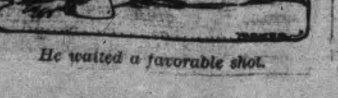

He waited a favorable shot.

planned. Selling his life by bravely fighting in a good cause was far, far better than ending it by his own hand. It was a man's death. Fate had befriended him in the end.

Reaching his hand out to Dick, he touched his shoulder, rousing him from a stupor into which he was sinking.

"Quick, Dick. They're coming closer. Go," he ordered. "Don't be a fool. Only one of us can escape—one of us alone. Let it be you, Dick. Go back to her—back to home and happiness."

Dick struggled to a sitting posture, offering a fair target for the Indian hidden behind the ledge on the cliff trail. The Apache took full advantage and fired, but missed. Dick returned the shot with his revolver before the warrior could sink back behind the rock. The Apache lurched forward in his death blindness with the last convulsive obedience of the muscles ere the will flees. Then his legs crumpled up beneath him, and he toppled forward off the ledge. His breechclout caught in a rocky projection, causing the body to hang headlong against the side of the cliff. His rifle fell from his nerveless hands, clattering and breaking on the rocks below.

Dick returned the shot.

Apaches. A volley crashed up and across the canyon. Both men fell locked in each other's arms, then lay still.

The Indians awaited the result of the shots. The strange actions of the men might be only a ruse. Silence would mean they were victorious.

The sight served as a tonic to Dick. His success braced his strength and will. The old battle spirit surged over him. Only with an effort did he suppress the desire to laugh and shout. He would have left Jack to fight it out alone but a minute before, but the one shot drove all such ideas from his mind.

"No, I'll be hanged if I'll go!" he shouted. "I'll stay and fight with you," and, seizing his rifle, he joined Jack in stopping a rush of the Apaches.

"We stopped them that time," Jack cried, with satisfaction. In the lull he again urged his comrade to escape to the horse and return to Echo. "Take the horse," he insisted. "Go while there's a chance."

"No!" shouted Dick determinedly. It was as much his fight as Jack's now.

Jack thought more for Echo in that moment than he did for himself. Here was the man she loved. He must go back to her. The woman's happiness depended upon it. But Jack realized that while he was alive Dick would stay. One supreme sacrifice was necessary.

"Go," he cried, "or I'll stand up and let 'em get me."

"No; we can hold them off," begged Dick, firing as he spoke.

Swiftly Jack Payson arose and faced the Indians.

"Goodby!" he cried to his comrade.

Dick struggled to his feet and threw himself on Jack to force him down behind the barricade. For a moment both men were in full view of the

To be continued.

Halfpenny tram fares are now on their second trial in Leith.

Yes

ALL teas may look alike to you—but the difference in Red Rose Tea is in the taste and the smell. Another marked difference is the agreeable strength that puts real quality in the cup with less tea in the pot. Will you try it.

RED ROSE TEA "is good tea"

NEVER SOLD IN BULK

Your Grocer Will Recommend It

90

To Oppose Howitt.

Guelph, Sept. 27.—Organizer Inwood of the provincial Liberal party headquarters at Toronto was in the city yesterday conferring with Liberals with respect to the convention Wednesday afternoon. It is understood local Liberals are forced into a contest by orders from Toronto that every riding is to be contested.

William Laidlaw, secretary of the Guelph and South Wellington Agricultural Society; Nicol Jeffery, a prominent Liberal lawyer, and Mayor G. D. Hastings, are among the probable candidates, and Mayor Hastings says that, as his second year's term as mayor was almost concluded, he may accept the nomination, if honored with it.

Swedish Girl's Love Tragedy.

Vancouver, Sept. 27.—The finding yesterday of the body of a woman on Bowen Island, has cleared up the mystery surrounding the disappearance of Esther Johnson. She and Peter Pearson were engaged three years ago in Sweden, and the man came to the Canadian West to prepare a home for her. Here he met another woman, and when Esther arrived she found herself supplanted in Pearson's heart. She asked for a last meeting on the night of Aug. 17. Nothing had been seen nor heard of the broken-hearted girl since.

Entire Cadet Corps Arrested.

West Point, N.Y., Sept. 27.—With the entire cadet corps of the United States Military Academy under close arrest for administering the "silent" affront to Capt. Rufus E. Longan, instructor in tactics, a military board of enquiry is investigating the mystery surrounding the cadets' action.

No report of the finding of the board will be made public until the return to West Point of Major-Gen. Thomas H. Barry, the new superintendent of the academy, who is expected to-day or to-morrow.

THE DAILY REVIEW PATTERN SERVICE

Every day we will print and illustrate a new pattern. These are the very latest and thoroughly up to date.

On receipt of order, giving the number of pattern desired and 10 cents, along with name and address, the pattern will be mailed.

Be careful as to the right number.

5147

LADIES' SKIRT.

All Seams Allowed.

The skirt we show above is one we use for dressy occasions and will develop very handsomely in any of the soft and sheer materials. The skirt is made in the five-gored model, the front gore being perfectly plain and a close fit; the side and back gores are gathered at the waist line and several rows of shirring may be used if desired. The back gore falls to the bottom of the skirt, while the front and side gores are fitted into a band. A box-plaited flounce near the bottom completes these gores. This skirt may be made of voile, chiffon or any of the soft satins. A very stylish one would be of pale green messaline satin, with a band of velvet of the same shade. The pattern (5147) is cut in sizes 22 to 30 inches waist. To make the skirt in medium size will require five yards of material 44 inches wide.

The above pattern can be obtained by sending 10 cents to the office of this paper.

The Latest Coiffure For The Ladies

If you want to wear your hair in the latest style you will need the following :—

TURBANS in severe sizes, 25c, 35c, 50c each

TURBAN BRAIDS the very newest, all shades to match the hair for 80c and $1.00.

LARGE HAIR NETS from 5c to 25c

LARGE PINS in Amber Shells.

ALL AND SEE OUR NEW SHIPMENT OF HAIR ACCESSORIES

MRS. M. J. BYRNE

424 GEORGE ST PHONE 226

REAL ESTATE

2 storey brick stone foundation, hall, parlor, dining room, kitchen, pantry, 4 bedrooms, bath room, electric light, city water, situated south end. Price for quick sale $1700

2 storey and attic, red brick, stone foundation, concrete floor in cellar, hall, parlor, dining room, kitchen, pantry, summer kitchen and woodshed, front and rear stairs, 4 bedrooms, bath room, fitted, light, gas, hot water furnace. Situated in west end. Price.......... $3000

133 acres, 3 miles from city, 100 acres under cultivation, 9 acres hardwood timber, soil clay loam, rough cast house, frame barns, stone foundation, stables underneath. Price.......... $7600

HOUSES and FARMS TO RENT.

J. T. O'CONNELL & CO.

136 Hunter St. Phone 376

EAST CITY COAL AND WOOD YARD

MAIN OFFICE—111 Hunter Street East Phone 96

All sizes of the best mined coal delivered promptly to all parts of the city. Terms, Strictly Cash.

$7.40 Per Ton for September

We have installed a saw and splitting machine and are prepared to cut and split wood in any desired length. Best prices.

WEIR & O'BRIEN

ARCH WEIR JAMES O'BRIEN

Children's Aid Society

FOR THE CARE OF NEGLECTED AND ILL-TREATED CHILDREN.

Incorporated by Act of Legislature. Information required. Information kept strictly private.

CHILDREN FOR ADOPTION

GEO. COCHRANE, Agent and Asst Sec.

Phone 1320 George St

EGGS

For Sale in Any Quantities

COLDSTORAGE

In Full Operation

SATISFACTION GUARANTEED

W. SCOTT CO'Y

Both 'Phones 264

CARTER'S LITTLE LIVER PILLS.

CURE

Sick Headache and relieve all the troubles incident to a bilious state of the system, such as Dizziness, Nausea, Drowsiness, Distress after eating, Pain in the Side, &c. While their most remarkable success has been shown in curing

SICK

Headache, yet Carter's Little Liver Pills are equally valuable in Constipation, curing and preventing this annoying complaint, while they also correct all disorders of the stomach, stimulate the liver and regulate the bowels. Even if they only cured

HEAD

Ache they would be almost priceless to those who suffer from this distressing complaint; but fortunately their goodness does not end here, and those who once try them will find these little pills valuable in so many ways that they will not be willing to do without them. But after all sick head

ACHE

Is the bane of so many lives that here is where we make our great boast. Our pills cure it while others do not.

Carter's Little Liver Pills are very small and very easy to take. One or two pills make a dose. They are strictly vegetable and do not gripe or purge, but by their gentle action please all who use them.

CARTER MEDICINE CO., NEW YORK.

Small Pill. Small Dose. Small Price.

RE-UPHOLSTERING

Furniture

Send in your Furniture NOW to be Re-Upholstered The Rush of Fall trade will

soon be on. We will give your orders careful and proper attention

Furniture Coverings

Our stock of genuine French, Silk and Cotton Tapestries, is the best we have ever shown. They are our own importations and are the Latest Designs in beautiful and fast colorings. Let us show you the excellent values in them.

427 George Street

CLEGG'S FURNITURE STORE

Phone Number 70

OUR NEW FOWLER

Toric Lenses

For Spectacles and Eyeglasses, are the latest optical improvement. These lenses are spoon shaped, curved like the eye, and fitting around it. Whichever way you look, you look straight through a part of the glass, not slantingly: and besides there is quite a protection from dust and wind. A great many people of Peterborough have procured them and are delighted. We grind these Toric lenses as well as the flat kind.

ALL WORK GUARANTEED

A. A. FOWLER, Phm.B.
EYESIGHT SPECIALIST.
Ref. D.O., Toronto. Oph. D., Chicago.
With NUGENT DRUG CO.
386 George Street.

Peterboro' Business College

Is a linkin Canada's Greatest Chain of High Grade Colleges founded during the past twenty-six years. This chain is the largest trainers of young people in Canada and it is freely admitted that its graduates get the best positions. There is a reason; write for it. A diploma from the Commercial Educators' Association of Canada is a sure passport to success.

You may study partly at home at home and finish at the College.

Enter any day.

FALL TERM NOW OPEN

PETERBORO' BUSINESS COLLEGE
GEO. SPOTTON, Principal

RELIEVED OF HIS MONEY

Lakefield Resident Had $15.00 Taken from His Pockets at Street Car Barn.

A resident of Lakefield came to the city yesterday and last night fell among thieves.

During the day, he imbibed of too much "trouble fluid" and according to his statements, was taken to the street car barn on King street, by several companions and relieved of $15.

During a scuffle in one of the cars a window was broken. A telephone message to the police station brought an officer and the visitor was found very drunk.

He was taken to the station and this morning pleaded guilty to a drunk charge.

The Magistrate thought that as he had lost the $15, he was entitled to go free.

THE CANADIAN LADY
For style, wear and comfort try The Canadian Lady" Boot at $3.00, $3 50 and $4 00
T. C. Elliot, 392 George Street.

A September Bride

SUTTON—EDMISON.

The residence of Mr. and Mrs. Moses Sutton, was the scene of a fashionable and charming wedding on Wednesday, September 21st. when their daughter, Miss Mabel Sutton, formerly of Peterorough teaching staff, and Rev. A. K. Edmison, B.A., of Demorestville, were untied in holy matrimony. Rev. J. N. Clarry, of Cavan, officiated at the ceremony, which was performed in the presence of a large number of guests, mostly relatives of the contracting parties.

The bride was very prettily attired in a beautiful suit of cream peau-de-soie with the bridal veil and orange blossoms, and carrying a bouquet of white astors. She wore a black picture hat, Miss Purser, of Port Hope, who was bridesmaid, was also attractively gowned in pele black silk organdie and carried pink astors.

Miss Kathleen Smith made a very pretty flower girl. The bride was given away by her father. The ceremony was performed on the lawn and immediately afterwards a dainty wedding supper was served. About fifty guests were present. The house was prettily decorated with choice white blooms.

Dr. Turner of Millbrook, conveyed the party to the station, where they took the five o'clock C.P.R. train for a weddingl trip to Toronto and Western Ontario. On their return they will reside at Demorestville and be at home to their friends after October 14th.

Before leaving on the trip a snapshot was taken of the bridal party on the lawn. Both were the recipients of numerous presents.

Some of the guests present were Mr. Mrs. and Miss Edmison, of Toronto; Dr. Edmison, of Hastings; Mr. and Mrs. Purser, of Port Hope, and Melville Staples, Toronto.

Have your films developed and printed by McDermid and Jury. They will be done promtly and at reasonable prices. Try them and see.

Your Holiday Snapshots Enlarged

Work guaranteed first-class.—Enlargement made from your best pictures, for any size

Louis Mendel
374½ GEORGE STREET
THE ONLY STUDIO ON GEORGE STREET

"Indians Gathering Wild Rice at Rice Lake, Ont."

One of the latest additions to Roy's famous souvenir post cards. Don't fail to procure them. At all dealers or

THE ROY STUDIO
140½ Hunter Street

Miss Wilhelmine Gumpricht
A.T.C.M.; A.O.C.M.
(Graduate of the Toronto Conservatory of Music)
Teacher of Pianoforte
Studio:—535 Aylmer St. Phone 603

IF YOU THINK OF PUTTING
VERANDAH CURTAINS OR AWNINGS
of your house we will be pleased to give you an estimate for the work.
Verandah Furniture, Hammocks, Et
J. J. Turner & Sons
George Street.

Real Estate

City and Farm Property for sale or to ren
MONEY TO LOAN.
C. BLEWETT, 332 George-st., Peterboro Office Phone 1221. House Phone 566

LETTERS TO THE EDITOR

The Review does not hold itself responsible for opinions expressed by its correspondents

To the Editor of the Review.

Sir,—"Fair Play" is certainly unfortunate in his choice of a disguise under cover of which he would strike as a society and a work that is honored and respected by every section of the citizens of Peterborough when he ingeniously attempts to identify social work with strictly church work he is clearly astray. To say he is in good faith is to pay but a poor compliment to his intelligence. If to contribute to the T.A.S. be equivalent to aiding Catholicism, then our friends of the local option movement and the License Commissioners must be Jesuits in disguise. Would "Fair Play" have us infer that to make people temperate is to start them on the road to Rome? If so the other deduction is not very flattering to "Fair Play's" co-religionists. Your correspondent, in his solicitude for the T.A.S., fears Father McColl's action will not "elevate" that Society. Put your own house in order, my friend. Why not try and "elevate" the Y.M.C.A. above collecting and circulating? Why not "elevate" St. John's above asking money for the chimes? And he thinks Father McColl is inconsistent! Poor consistent (?) "Fair Play". After all, what's in a name?

ANTI-HUMBUG.

P.S—Will "Fair Play" play fair and give us his name?

A. H.

MARRIED.

REYNOLDS—MACDONALD.

On the 27th September, 1910, at 338 Rubidge street, by the Rev. Father McColl, Annie Westwood Macdonald, elder daughter of Mr. and Mrs. H. S. Macdonald to William Percival Reynolds son of W. P. Reynolds, Esq., of London.

McDermid & Jury are agents for McConkey's high grade chocolates and make a specialty of having them fresh. Try a box next time. She will like them.

WHO'S COMING AND GOING

Trianmaster McMillan was in the city this morning.

Mr. H. B. Foster, of Bowmanville, is registered at the Munro House.

Mrs. Baird, of Sherbrooke, is the guest of her son, Mr. George Baird, Water street.

Miss Laura Simpson, of Winnipeg, who has been visiting friends here, retuened home this morning.

Mr. and Mrs. W. H. Bottum, Mrs. H. Howard and Mr. Robert Foy, of Belleville, are at the Munro House.

The Aborn Opera Company arrived in the city this morning on the Belleville train. Two baggage cars carried all their apparatus and scenery. A double-header engine was attached to the Belleville train this morning.

CITY NEWS ITEMS

Silverware

Coupon given with every purchase of 10 cents or over. Walter M. Roebuck, corner Water and Smith streets.

Another Pumpkin

Mr. John Jayes is sending a monstrous pumpkin to the Lakefield exhibition. The vegetable weighs one hundred and six pounds and was grown on the property of Curtis Bros.

Ten Days Special Meetings

Ten days' special meetings will be held in Bethany Tabernacle, beginning to-morrow (Thursday) evening. The Rev. R. J. Zimmerman, of Toronto, has been invited to conduct the services.

Test Employee Burned

A young man employed in the Test department of the C.G.E. was slightly burned this morning while at work. Comstock's ambulance was called and took him to his home on Bolivar street. Dr. Young attended to his injuries.

ADAMS' STORE FOR WOMEN
393 George Street 466 Telephone

FANCY GOODS MATERIALS FOR
HOME ART NEEDLE WORK

Just now is the time when every lady who enjoys **Art Needle Work** should know where to secure her materials. At Adams' will be found all the **latest ideas in Art Fancy Work.**

The most appreciated and economical Christmas gift is a piece of your own hand made fancy work.

Visit our Fancy Goods Department and let us supply your wants in—

D.M.C. THREADS ART EMBROIDERY SILK STAMPED LINENS
UTOPIA FLOSS SILKOLINES ROUND THREAD LINENS
TINTED CUSHION TOPS TINTED CENTRES
STAMPED TOWELS CUSHION TOPS FANCY WOOLS
SLIPPER SOLES HOOPS AND NEEDLES
NOVELTY BRAIDS STAMPED CENTRES
STAMPED INITIALS.

And many other articles to be found in a Fancy Goods Department.

STAMPED CORSET COVERS 25
A large assortment of beautiful new designs in Stamped Corset Covers extra fine quality Nainsook. 3 skeins of embroidery FREE with each design. Special for....... 25c

FANCY WOOLS
In our stock of Fancy Wools you will find almost every shade you require in double and single Berlin Wools, Zyphers, Andalusian, Shetland Floss, Germantown Wools, Saxony.

STAMPED LINEN TOWELS
A large range of new designs in stamped Linen Towels, finest quality of figured Huck towelling.
Towels 1¼ yards, stamped, each 75c
Guest Towels, stamped, each.. 40c

BELDING'S ART EMBR'ERY SILKS
Are considered **to be the best** by ladies who know. Full range of all kinds and shades to be had at Adams'. 5c per skein.

All kinds of stamping done on short notice.

RETIRING FROM BUSINESS SALE

ADAM HALL SELLING HIS ENTIRE RETAIL STOCK AT COST ON AND AFTER OCTOBER FIRST

WE ARE OFFERING FOR SALE AT COST OUR ENTIRE STOCK OF

Wood Cook Stoves, Coal Ranges
Coal and Wood Heaters

As well as our Large and Reliable Stock of
GRANITEWARE AND TINWARE

And TABLE CUTLERY, and our general stock, including Power and Hand WASHING MACHINES, WRINGERS, LAWN MOWERS and KITCHEN SUNDRIES; in fact, every article that is to be found in an up-to-date Stove and Tinware Establishment.

After 32 years of retail business on George Street, we have decided to drop this branch of the business and carry on the PLUMBING and HEATING BUSINESS on a large scale, together with Galvonized Iron and Tin Work, at our new premises, corner of Simcoe and Bethune Streets.

The entire stock now on hand must be sold regardless of cost, as we will not be handling this class of goods after leaving the present stand. The sale does not include Brass Valves and Cast and Malleable fittings.

This is a strictly CASH SALE, and every article must be cleared out. If you want anything for your home, get it at this sale. You will never have a better opportunity

ADAM HALL 407 GEORGE ST. PETERBOROUGH

HARVEST FESTIVAL AT ALL SAINTS'

Will be Held To-morrow Night—Rev. W. L. Armitage Will Be Preacher

The harvest Thanksgiving services in connection with All Saints' church will be held to-morrow evening at 8 o'clock. Rev W. L. Armitage, of Picton, the first rector of All Saints', will be the special preacher.

There will be special music appropriate to the occasion, and harvest decorations.

Will Stop Demonstrating in Peterborough

Owing to the fact that the Canadain Automatic Transportation Company, Limited, is nearing the point of being financed and the remainder of the stock is being so rapidly subscribed for, we do not deem it necessary to continue the demonstration of our cars at our office 173 1-2 Simcoe street, Peterborough, after Friday, Sept. 30th. Those who have witnessed the practicel ademonstration of our working model are cordially invited to call and see a free demonstration of this marvellous invention which is now revolutionizing the old means of transportation. After Friday, Sept. 30th. Our Peterborough office will be in the Bank of Commerce Building. The Canadian Automatic Transportation Co., Ltd., J. A. Perkins, special representative.

ELLIOT'S

The latest separate coats for ladies this season are made with a choice of collars, all of which are approved by fashion. Among them are step shawl, high military collars and fur collars. The leading cloths are diagonal Tweeds, rough bias weave and firm broadcloth. The prices are $5.00. $8 50, $10.00, $12.50, $15.00, $20.00, $25 00, $30.00. This is a picture of one of our $10.00 coats. Watch this space on Friday for Saturday bargains.

ELLIOT'S

ELEVEN BICYCLE RIDERS FINED

$50.60 Collected in Fines at the Police Court — Rode on the Sidewalk.

Eleven fines, totalling $50.60, were imposed at the police court this morning in bicycle riders who, instead of using the road, took the sidewalk, an offence which is not lightly considered by Magistrate Dumble.

In all of the eleven informations, a plea of guilty was entered and judgment in each case was a $2.00 fine and $2.60 costs.

Several paid the amount and those who did not have the necessary, were given ten days grace.

An incident was furnished through two of the offenders not having the correct change. Each had a five dollar note and both were graciously allowed out of the court room by the chief to make the change.

The offenders were:—N. Camille, red Weir, Murray Miller, Arthur Winston, Thos. McCarthy, Rayford Kelly, Wm. R. Turner, Sid. Revoy, Geo. Gray, Reuben Alexander, Bertram Read.

TO-MORROW NIGHT'S THE NIGHT

If the campaign for 500 new members, which has been the talk of the city for the past two weeks, has done nothing else, it has done a big thing in the way it has enlisted the services of a dozen of the young men of the city in an effort worth while. It has been stated frequently in these colums that the men are working. And that means that these men are being developed in executive ability. It means more than that, in the fact that these young men feel that they have a part in a great enterprise, and that they are responsible for this very important part of the life of Peterborough.

The reception to-morrow evening promises to be a very pleasing part of the campaign. Arrangements are now, all but completed for this great event. The physical work will be of unusual interest, for besides the regular class work there will be a fast game of basketball potatoe races and a host of other things in the gymnasium. The swimming will be in charge of the Association swimming instructor, and a fine new springboard has just been installed by Mr. Thompson. An exhibition of life-saving will be on the program, which ought to be seen by every young man who ever takes a young lady out in a canoe.

Mr. Gray is again in charge of the bowling alleys and will see that the bowlers are well looked after. Those who have played on the alleys say that they are in first-class shape.

The applicants for the Educational Classes are now being enrolled. Any young man who would like to take up Mechanical Drawing or Shop Arithmetic should get his name in right now. There is also a chance of a class in electricity being formed and taught by a competent teacher. Get your name to the secretary at once if you would like to get into that class.

There is no doubt that the Debating Club will be a huge success this season. The men who are interested in this department are extremely enthusiastic about it.

The new members are still rolling in, but there will have to be some hustling if the 500 mark is to be reached.

Young men, keep in mind the reception on Thursday night. You can drop in at any time in the evening and go out when you please. You will be made welcome, and you will not be worried. Neither will you be patronized. You will be treated as a man by as manly a body of men as you will find in Peterborough. Drop in and see.

GRAND OPERA HOUSE, WEDNESDAY, SEPT. 28th
THE FAMOUS ABORN ENGLISH GRAND OPERA COMPANY
Now on its First Tour of the United States and Canada, presenting Balfe's Masterpiece
"THE BOHEMIAN GIRL"
PREMIER CAST. POWERFUL CHORUS. Selected Grand Opera Orchestra.
One Hundred Singers and Musicians.
Splendid, Artistic and Comprehensive Production
Prices—Box Seats $2.00. Lower Floor $1.50 and $1.00. Balcony 50c-75c-$1.00-$1.50. Plan opens Monday

The Peterborough Conservatory of Music
302 Hunter Street

Every branch of music taught from Kindergarten to Graduation. Faculty of 20 resident and visiting Teachers, including such well known artists as Henry J. Lautz, Vocal Master of the Toronto Conservatory of Music, Miss Lina D. Adamson, Violiniste. Toronto Conservatory of Music, Miss Laura Newman, late of Vienna, Austria, Piano.

Complete course in Piano, Organ, Vocal, Violin and other orchestral instruments

Pupils prepared for examination at the University of Toronto and for the Toronto Conservatory of Music. Special Classes in Theory.

RUPERT GLIDDON,
Musical Director

September WEDDING GIFTS

A cordial welcome awaits callers, as well as buyers, of September Wedding Presents at Schneider's. Beautiful pieces in—

Sterling Silver and Plated Ware
New things in Flat Ware
Cut Glass of Special Merit
Fancy Clocks — gold plated and fancy wood

Put **Schneider's** on your shoppinglist for Wedding Gifts.

SCHNEIDER'S
Jeweller and Optician
391 George St., Peterboro'
Issuer of Marriage Licenses

PHOTO SUPPLIES

A full line of Anthony Scovil Goods, Cycko Papers, Kodaks and Cameras.

HIGH-CLASS PHOTOGRAPHY

Expert posing and lighting enable us to produce portraits of merit--pictures that please

The Lendrum Studio
170 CHARLOTTE ST PETERBOROUGH

BARGAINS in PEARS

The Choicest Lines of
PEACHES, PLUMS
FRESH
VEGETABLES
TOMATOES
CUCUMBERS, Etc.

MINICOLA BROS.
WHOLESALE AND RETAIL
Hunter Street - Both Phones 337

FRENCH DRY CLEANING AND PRESSING

Old and new customers will find that they will have the same first class work and promptness as formerly, in either stores.
Contracts taken. We call for and deliver

TWO STORES:—
173 Simcoe St. - - - Phone 669
Charlotte St. - - Phone 575
Machine Phone 357

W. & A. Kingdon

PRACTICAL PAINTERS, PAPERHANGERS
DECORATORS, GILDERS, ETC.

ESTIMATES GIVEN.

All work guaranteed. First class and only the very best materials used.
Orders promptly excuted.
A share of your patronage is solicited.
Our aim to merit your recommendation.

Address — 762 Water Street
Phone No. 1140

Great Snap

Just imported
FRY'S NUT MILK CHOCOLATE
made especially for us
40c lb.

This Chocolate is filled with almonds and nut and is equal to any other 50c or 60 cent line.

COLEMAN BROS.
462 George-St.

JUST IN

Latest Harrison Fisher Picture Post Cards

Exquisite Hand-Colored Cards

PICTURE FRAMING

PILLSWORTH'S
PICTURE AND ART STORE
345 George Street.

YOUR CHANCE

To buy a fine, modern home on Weller street with 66 ft. lot, in the market for a few days only.

Have you a house and lot in the city to exchange for 14½ acres, with brick house and outbuildings, 2½ miles from the city?
See us about this.

Let us know your wants in the real estate ine. We can supply them.

A. Brown & Co
396 Water Street. Phone 126

SUFFERED FOR YEARS

Says Pe-ru-na Completely Restored Health.

MRS. CHAS. GROS LOUIS.

MRS. CHAS. GROS LOUIS, Indian Lorette, Quebec, Can., writes:

"For years I suffered from a disease that the doctors did not understand.

"One day I read in the paper about your excellent remedy, Peruna. I procured a bottle of it and took it according to directions. It was not long until I observed a change for the better.

"I can say that Peruna has cured me. I could not take any nourishment except milk.

"I will at all times say a good word for Peruna. I hold it in the highest esteem."

Not only women of rank and leisure praise Peruna, but the industrious, useful women engaged in manual toil would not be without Dr. Hartman's world-renowned remedy.

The doctor has prescribed it for many thousand women every year and he never fails to receive a multitude of letters like the above, thanking him for his advice, and especially for the wonderful benefits received from Peruna.

NEW BOOKS AT PUBLIC LIBRARY

Historic Links—Maguire.
Church and State in England—MacCarthy.
A Summer in the Canadian Prairies—Clark.
Sunner's Son—Gilbert Parker.
Who Shall Judge—Hocking.
Life and Letters of James Wolfe—Wilson.
Guide to Antiquities of Upper Egypt Weigel.
The Riders of the Plains—Hayden.
Vindication of Warren Hastings — Hasting.

KID GLOVES

T. C. Elliot opens, this Fall, one of the largest Kid Glove Departments in Peterborough All the best makes are shown — all shades

EXCURSION TO NEW YORK OCT. 4. 5

Via New York Central. Round trip fare from Brockville, $6.50, from Kingston, $7.00. Tickets good in day coaches only, and valid for return on or before. October 14th. Write ticket agents at above points or to W. H. Northrop, General Agent, Watertown, N. Y. for circular giving special and regular train service, and complete information. Special trains will run Oct. 4th only.

MISSIONARY CONVENTION

The Women's Missionary Society convention at Mark street church will be held Thursday, the first session commencing at ten o'clock.

In the evening an address will be given by Rev. I Couch and by Judge Huycke. Among the numbers on the program will be solos by Mrs. Middleton and a duet by Mrs. Sargent and Mrs Howson.

The Prison at Maxwellton is hereafter to be called "The Prison of Dumfries."

New Fall Fashions ARE HERE

Canadian Furnishing Co. caters specially for Credit Custom. You can have the LATEST STYLES at LOWEST PRICES and need pay only

$1 a Week

Such credit puts a New Fall Suit or Coat within the reach of every Woman and Miss, Man and Boy in the City.

FURS of the best quality.
HOUSEFURNISHINGS in the best styles and in all kinds.

CASH OR CREDIT

THE CANADIAN FURNISHING CO.
163 CHARLOTTE STREET

THAT TANTALIZING TUNE OF THE BELLS AND WHISTLES

A request for aid to assist her till she was able to work, was received from Mrs. Warner, 699 Harvey steet, was referred to the Charity Board by the Manufacturers' Committee last night. A letter was received from Mrs. Warner in which she stated she was walking along Smith street east Harvey, on Sunday, Auugst 10th, when a board sprang up and she was thrown to the ground and injured.

Mr. E. H. D. Hall had a letter before the committee on behalf of the tenants of Fleming Terrace, who objected to the whistling of trains at the rear of the property. Mr. Clarkson, of the street, also filed a letter of objection. Miss Peck wrote to the committee objecting to the incessant bell-ringing by the trains in Ashburnham at hours when the people wanted to sleep.

In connection with the first complaint, it was moved by Ald. Duffus, seconded by Ald. Gillespie, that a bylaw to restrict the whistling be prepared, but as much as the committee regretted the annoyance of the Ashburnham people, owing to the bell-ringing it was thought that it was impossible to remedy the trouble as the company were quite within their rights in ringing the bell.

A petition was read headed by F. J. R. Mitchell, was presented on behalf of the residents of Dublin street, objecting to the sawmill as a nuisance. No action was taken and Mr. Mitchell will be communicated with to this effect.

A SCATHING JUDGMENT

Magistrate Expresses Himself Strongly in Pronouncing Sentence for Revolting Crime

Prisoner Had Nothing to Say and Broke Down On Receiving Severe Sentence

In the matter of the King vs. Samuel Oliver:

On the twentieth day of September, 1910, at the Court House in the city of Peterborough, the prisoner was brought before me charged with having at the Township of Smith, in the County of Peterborough, on or about the month of June, 1908, then being the father of one Jessie Oliver, had criminal intercourse with the said Jessie Oliver, his daughter, and did thereby commit incest contrary to the provisions of the Criminal Code.

R. E. Wood, County Crown Attorney, appeared on behalf of the Crown to prosecute, and Mr. Kerr appeared for, and on behalf of the prisoner, and the charge having been read over by me to the prisoner, I explained to him that he might with his own consent be tried by me, and that if he desired to be tried by a jury he was entitled to be so tried, and after consultation with his counsel he consented to be tried by me, and stated he did not wish to be tried by a Jury. I then again read over the said charge to him and asked him to plead thereto, and he then pleaded guilty, and was convicted on his own confession, and was remanded for sentence until to-day, and before pronouncing sentence, I now ask the prisoner if he has anything to say why sentence should not be pronounced, and as no good cause is shewn, I pass sentence as follow:

You SAMUEL OLIVER, now stand convicted on your own confession of the abominable revolting crime of incest with your own daughter, Jessie Oliver, who at the time was only between fifteen and sixteen years of age, and from all the information I have been able to obtain regarding her, it appears that she was not a girl of strong mind or will, but scarcely competent to take care of herself, and one liable to be led astray by any evil minded companion, and instead of watching over and protecting her, as it was your duty as a father to do, you, in order to gratify your own beastly lust, took advantage of her weakness and debauched and led her to ruin, and she has borne a child, of which you admit you are the father—the very thought of such a thing is enough to cause one to shudder. The unfortunate child, through no fault of its own, but owing to the close relationship of its parents, can scarcely be expected to be otherwise than defective in mind and body, and you have made no provision for the care or maintenance of this unfortunate child, which is now, and likely will be so long as it lives, a burden upon the general public, to be cared for and maintained, and by your conduct you have not only hopelessly ruined your daughter, but have also brought disgrace upon your wife and your other children, and I am advised that your wife for a time was so stricken with grief over you conduct that she actually went insane and had to be cared for in an asylum for some time. Fortunately, however, she has recovered, and for all this horrible state of affairs you, and you alone, are properly being held responsible, and it is now my very unpleasant and painful duty to pronounce such sentence against you as the law demands for this horrible crime you have committed—the maximum penalty fixed by the Criminal Code for such offence is fourteen years' imprisonment and also to be whipped, but fortunately for you, the law gives me a discretionary power if I think it right to exercise it, to reduce this penalty, and although there appears few, if any, extenuating circumstances, I have, in the exercise of my discretion, determined to reduce the maximum period of imrpisonment by one-half. The sentence of this Court, therefore, is that you are to be imprisoned in the Provincial Penitentiary at Kingston at hard labor for the term of seven years, and that besides such imprisonment are to receive thirty strokes with the cat-o-nine-tails, fifteen of such strokes to be administered some time during the last three months of the first year, and the other fifteen some time during the last three months of the second year of your said imprisonment.

Dated this 27th September, 1910.
GEO. EDMISON,
Police Magistrate, County of Peterborough.

"THE BOHEMIAN GIRL"

In speaking of a production of such high standard as "The Bohemian Girl," it seems almost sacreligious to refer to the elaborate staging and effects and other methods which are so prominently featured in advance in connection with everyday musical productions, but it would not be doing justice to the artistic stagecraft of the Messrs. Milton and Sargent Aborn if a tribute were not paid them for the beautiful background they have given Balfe's masterpiece, which appears at the Grand this evening.

The piece is magnificently set, the stage dressings lending the proper environment to this beautiful opera, rich in tunefulness and romance.

Until the present engagement of "The Bohemian Girl," Peterborough has never been privileged to witness one of the celebrated Aborn productions, and the large sale for the offering at the Grand to-night indicates that the public are fully aware of the splendid production that awaits them.

The principals of "The Bohemian Girl" are among the most prominent operatic stars of the continent, and are assisted by a picked chorus of brilliant singers.

A feature of the performance of the opera is the fine accompaniment and assistance of the specially selected orchestra of eleven pieces.

PETERBOROUGH LOCK COMPANY

(Want Assessment of $25.000 for Ten Years)

ASKED FOR FIXED ASSESSMENT

Hon. J. R. Stratton, President of the Peterborough Lock Co., and Mr Thomas Fortye, manager of the company, waited on the Manufacturers' Committee last night and made application to have a fixed assessment of $25,000 granted the company for ten years. Mr Stratton said that the Lock Company had made considerable improvements to the plant, the cost of which, when completed, would amount to $40,000 or more, and had also increased the staff of employees by at least forty.

Mr. Fortye said that Mr. Stratton was conservative when he mentioned forty as the number.

"It's the first time that Mr. Stratton was ever conservative," ventured Ald. Duffus

Mr. Stratton said the company hoped with the new facilities to triple the output.

After careful discussion it was moved by Ald. Bradburn, seconded by Ald. Duffus, that the committee recommend to the council that a fixed assessment for $25,000 for 10 years be granted for municipal purposes, including business assessment.

A blue print was submitted by Messrs. B. F. Ackerman, Son & Co., showing the course of the proposed railway siding to their factory at Dalhousie street, and the committee was requested by the company to have the blue print before the railway commission at an early date.

The city will consent to the building of the siding on the usual terms.

THE COMING OF THE CHIMES

The William Hamilton men yesterday joined the procession for the chimes fund, fifty three giving donations totalling $19.00 The visitor to this big iron works cannot but be impressed by the large operations of the company, and by the advantage to the city of its creditable reorganization in late years, after its honorable career in times gone by.

A full report has come in from the girls' department of the Quaker Oats Co. through Miss M. Godfrey, showing seventy-eight subscribers and $12.75 in cash. This is a fine showing.

Eighteen employees of J. J. Turner & Sons sent in $5.50 through Miss Daisy Kingdon. This is the second instalment received from this company.

These returns, including so large a number of individuals, brought the fund at noon to-day up to $4,468.95.

Pianos to Rent.

Pianos and organs rented from $1.00 per month up. Six months' rent allowed in case of purchase. The J. M. Greene Music Co., Limited, George St.

A BIG BEACON TO THE BOX OFFICE

Manager Turner of the Grand Places Mammoth Revolving Sign in Front of Theatre

Mr. J. J. Turner, the manager of the Grand Opera House, has placed a dancing sign in front of the theatre.

It is of huge letters spelling the word "Grand" and is the first revolving sign to be used in Peterborough. The new sign will make the Opera House especially conspicuous.

Knox Church Choir

The members of Knox church choir are requested to meet to-night (Wednesday) at eight o'clock for practice. The leader desires to thank all those gentlemen who so ably assisted in the male choir Sunday evening at the rally service.

Lakefield and Stoney Lake Route

Time Table—Season 1910

READ DOWN			READ UP	
	A.M.			P.M.
Leave	9.15	Lakefield	Arrive	4.15
Arrive	6.45	Young's Point	Leave	3.30
	9.55	South Beach		3.00
	10.30	McCracken's Landing		2.45
	11.00	Juniper Island		2.30
		Breeze's		2.00
Leave	11.30	Mt. Julian / Viamede		12.30
Arrive	12.00	Burleigh Falls		12.00

MEALS SERVED ON BOARD.

Until further notice the steamer will leave Lakefield on the arrival of the morning train, returning in time to connect with the 4.50 train for Peterborough on Tuesday, Thursday and Saturday only.

For excursion rates, dates, etc., write to the

Stoney Lake Navigation Co.'y
Young's Point,
F. G. YOUNG, Gen. Man.

TO RENT

Solid Brick House

Desirable locality, large grounds and beautiful lawn with shade trees and garden; interior of house, large square hall with winding stairway finished in hardwood, front and back parlors with fire places and mantles, dining room and kitchen, summer kitchen and woodshed, hot water heating, electric light fixtures, cellar full size of house with brick partitions, fruit room, furnace room, five bedrooms, bath room furnished complete with floor oil sanitary finish on walls, towel racks, etc Possession given at once. Further particulars apply to

R. A. Elliott & Co.,
Real Estate Agents, 387 Water Street

Do You See the Man Well Shod?

He wears one of the important marks of true gentility.

He proves that he is the possessor of good sense, by wearing good shoes—the BEST "good shoes" he can buy for the price he pays,

"INVICTUS SHOES"

If you would be in his class of dressers you will don this superior foot-wear.

"The Best Good Shoe"

J. T. Stenson & Sons
346 George Street, Peterborough

SPECIAL OFFERINGS

Our list of bargains grows each day as Xmas approaches. Want of room at that season compels us to start early to make a clearance.

Every department is filled with innumerable good things at bargain prices.

Our prices defy competition. Read over a few of them :—

16 Dinner and Tea Sets, combines 101 pieces to set. Decorated with gold pattern under glaze and will not wash off, good assortment to choose from. For **$9.98**

35 full size Chamber Sets, floral print in pink, green, blue and brown, with rolled edge basin. Only **$1.98**

150 dozen white Cups and Saucers. You can have 12 cups and 12 saucers, for.............. ..... **58c**

170 dozen blue Decoration Cups and Saucers, 1 dozen of each for.... **60c**

60 China Tea Sets, Kermes shape cups beautifully decorated, 40 pieces to set, samples are shown in our window. Only for set..... **$3.99**

WALL PAPER DEPARTMENT

800 rolls bedroom Wall Papers, regular 10c and 12½c. Clearing at **7c**

500 roll German Wall Papers. The cheapest price you can get on any German paper, no matter how poor a quality is 20c. We are clearing 40c quality at... **15c**

685 rolls, green, red and brown dining-room or hall Papers, some stripe Turkish design, other floral. They are all up-to-date and worth 3 times what we ask you for them. For roll..... **10c**

WINDOW SHADES

432 Window Shades, best quality with hartshorn rollers, slightly soiled. Clearing at.................. **39c**

85 duplex green on one side and cream or white on the other, with best hartshorn rollers, slightly soiled. Each... **34c**

108 Curtain Poles 1½ inch by 5 feet long in white cherry or oak, 2 silver ends, 2 brackets and 10 rings, the whole outfit only.................... **37c**

Go to ROUTLEY'S if you are desirous of saving on all your purchases.

379 GEORGE ST. PETERBORO' | **ROUTLEY'S** | 262 QUEEN ST. TORONTO

A Want Ad in The Daily Review

will find the right worker for that job. For the work-seekers who are versed and practised in "nowadays ways" of doing things are sure to turn FIRST to the offers of employment found in THE DAILY REVIEW, "which is why" an employer is enabled to choose the BEST man or woman for the work to be done

CAVAN AND AROUND ABOUT

Crop Hailed Out—Council—Returned Home—Church Notes

Cavan, Sept. 27.—Messrs. Chris and Jim Sisson have been appointed jury men to sit on the petit jury at the fall assizes, which opens on October 10th, at Cobourg.

LEAVING FARM.

Mr. John Fallis has purchased ten acres of land in Ashburnham, and expects to be a resident of Peterborough by spring.

ANNIVERSARY.

The annual anniversary of the opening of the new Cavanville Methodist church will be held on October 9th, when a special effort will be made by those concerned to have the balance of the debt incurred through the building of the church, cleared off. The Rev. H. V. Mounteer, who was largely responsible for the building of the church during his ministry here, has been secured for the above date.

HOME FROM WEST.

Mr. John Wake, who has been on a prolonged tour throughout the west, arrived home last week. He reports an excellent trip.

FARM CHANGES HANDS.

Mr. Souce, who has had the Graham property rented for the past season, has secured a farm on the second line of Emily, where he intends to remove shortly. Mr. Souce has had hard luck this year, having had his crop badly hailed out. Mr. Wm. Finney, of Lotus, has rented the farm which Mr. Souce is about to vacate.

AWAY ON A VISIT.

Mrs. John D. Thexton, of Mount Pleasant, is away visiting her uncle, Mr. Isaac Gardiner, park ranger at the Rondeau Park, near Morphet, on the shore of Lake Erie.

COUNCIL MEETING.

The Cavan Council met on Wednesday last, Sept. 14th, all the members being present with the reeve in the chair. The various pros and cons of the business on hand were discussed, also a motion was moved by Councillor McRoberts to authorize the borrowing of $2,000 on the by-law from the Bank of Toronto, to defray current expenses. It was carried. On motion the council adjourned until October 12th.

RETURNED HOME.

Mr. Wm. Tinney arrived home on Saturday, after a three months' trip to the old country. Judging by appearance, the trip has evidently done him a lot of good. Mr. Tinney reports an excellent time.

LINDSAY SHOW.

A large number of people from this locality took in the Lindsay show on Saturday, despite the threatening weather. There was also quite a number of exhibitors from this section, among them being Mr. Joseph Staples, Mr. John Lowes and numerous others.

METHODIST CHURCH NEWS

The three weeks' campaign of the Peterborough District, in the interests of missions, is giving the congregation an opportunity of hearing first-class addresses from capable men. Rev. M. E. Wilson, M.A., of Pontypool, gave very capable services last Sabbath. The newly appointed secretary of missions, Rev. A. C. Farrell, B.A., of Toronto, is the speaker on the Cavan circuit in the Laymen's interest for next Sabbath. Every one should hear him. Rev. J. N. Clarry was at the Bethany church last Sabbath. The Sunday school rally in the Methodist church will be held next Sunday at 2 p.m. All will be welcomed by the superintendent, Mr. W. H. Staples.

NEWSY NOTES FROM NORWOOD

Runaway—Social Evening—Board of Trade—A Proposition

Norwood Sept. 27.—While playing with other boys at school one day last week, Master Clifford Scales had the misfortune to break his collar bone.

Mr. and Mrs. Geo. Ackerman, of Havelock, were in town on Monday.

Miss Mollie Johnston spent a few days in Havelock last week.

Mr. Stewart Laing, of Peterborough, passed through here on Monday on his way to Kingston, where he is attending Queen's University.

Miss Vera Finlay entertained about twenty of her friends at her home on Queen street on Friday night.

Miss Ruth Robertson, of Tweed, was in town on Sunday.

We regret to learn that Mr. R. W. Waters is seriously ill.

Mr. Harold Lees, of Cordova, visited his grandfather, Mr. R. W. Waters, on Sunday.

Mr. W. Andrews, of Havelock, was in town on Sunday.

Mr. T. Waller and family have moved to Peterborough.

Mr. and Mrs. J. A. Finlay visited Peterborough in their auto on Monday.

RUNAWAY.

One day last week while Mr. T. McConnel, of Belmont, was in Norwood, his horse, which was tied in the Methodist church shed, broke loose, and ran in the direction of home. When between J. Finlay's store storehouse and the C.P.R. tracks the horse's feet became entangled in the lines, which caused it to fall, breaking the shaft and crossbar. The horse escaped injuries excepting for a slight cut on one of the legs.

Miss Grtrude Hill, of Hastings, visited Norwood on Friday.

Miss Ruby Comstock spent Sunday at her home in Westwood.

On Friday morning death again visited one of our Norwood homes when Carmaleata Ryan, a bright little girl of two years of age, was called away. Death was due to cholera infantum. The funeral took place on Saturday morning to the R. C. cemetery. Much sympathy is extended to the distracted parents in their grief.

Mrs. Harper is visiting her daughter, Mrs. F. Squire, in Havelock.

Miss S. Livingston of Peterborough, is the guest of her mother here.

SOCIAL EVENING.

A social evening was held at league in the Methodist church on Monday evening. Mrs. Bailey, who is the guest of her sister, Mrs. J. Patterson, King street, gave a very interesting and instructive address on Physical Culture.

The Misses Clark have returned to their home in Preneveau after spending a few weeks with Mrs. F. Watson.

Mr. Roy Richardson left this week for Queen's Kingston, where he is taking a medical course.

Mr. H. Morrison visited Havelock last week.

Mrs. Minaker, of Toronto, is the guest of her daughter, Mrs. Geo. Duffield.

BOARD OF TRADE.

At a recent meeting of the Norwood Board of Trade when the possibilities of the future of our village was fully discussed by the business men of the place, it was suggested by some that in view of the nature of the soil and climate to the production in large quantities of garden vegetables and small fruit that it would be a good thing if a canning factory could be started here. Mr. Yourex has a splendid site on the old Cummings carding mill property with plenty of water and a limited waterpower. Some are of the opinion that a joint stock company could be formed and the canning business carried on with a substantial profit. However, before any-
Mr. O. Johnston has gone to Peter-
thing definite should be done it was deemed wise to make full and careful inquiries as to the probable cost and to the general details of the business. Mr. Yourex and Mr. John Fennell were appointed to visit some of the factories at present in operation and report the results of their investigations to the Board at an early date. Consequently Messrs. Yousex and Fennell left on Tuesday morning to carry out the directions of the Board of Trade.

WHY NOT.

If any body of patriotic men went to blow themselves to boom Norwood why not buy Rotten Lake, situated about six miles north of here, which is a marl bed of almost unlimited extent and start a cement factory?

Suffragettes Rotten Egged.

London, Sept. 28.—The Suffragettes opened their first campaign Monday at Ashton-under-Lyne. Thousands of men and boys surrounded the market place where the meeting was to have been held and pelted the women with rotten eggs and vegetables. The police clubbed the mobbers and escorted the Suffragettes to the railway station.

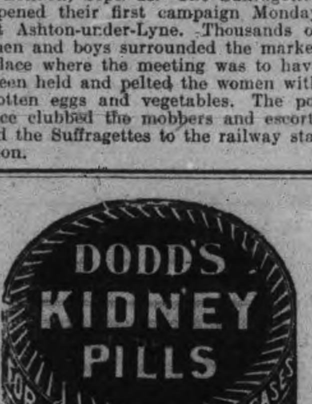

SPORTING

HAL CHASE A MANAGER

New York, Sept. 26.—Hal Chase, peerless first baseman, is the manager of the Highlanders, vice George T. Stallings, deposed. President Frank J. Farrell made this formal announcement this afternoon, at the end of a three hours' conference with Stallings, at the club's offices. Mr. Farrell issued the following statement;

"Mr. Stalling has been relieved of the management of the team, and I shall notify Captain Chase that he is permanently in charge of the Highladners, with absolute authority. The charges lodged against Chase by Stallings have been investigated thoroughly, and have been shown to be unfounded.

"The elevation of Chase to the management of the team is not an experiment. He is a great player, and I think he will make a splendid leader."

"I do not care to say anything," remarked Stallings. "I am out of the club, and Chase is the new manager. That is all the fans want to know, so what's the use of talking any further."

KEN OVEREND IN DEMAND

The team is in danger of losing one of last year's scrimms in Ken. Overend, who was here trying supplementary exams. If Overend does not take classes he is not eligible for the team. It is reported Hamilton Tigers are after him for their scrimmage. If Overend goes, Queen's loses a man who held his own with any scrimmage in the Intercollegiate last year. Ken. is, in addition, a sure tackle and a good runner.—Kingston Standard.

CONNIE MACK'S DOUBLE PLAY

Connie Mack's triumph in the American Baseball League also won him a bride. The leader of the Philadelphia Athletics, who has been a bachelor for some time, announced after making sure of the flag, that Miss Catherine Hallohan, of Philadelphia, has consented to sign a Philadelphia contract for life. The wedding will take place after the world's series. Connie intended keeping it a secret, but couldn't refrain from whispering the glad tidings to Eddie Collins who informed his teammates. Then the news leaked out and Connie has since been busily engaged in opening messages of congratulations on his two big wins.

WOODBINE RESULTS.

Toronto, Sept. 28.—The following are the results at the Woodbine yesterday. The track was very sloppy.

First race, six furlongs, purse $500, for three-year-olds and up, Canadian-bred—Sandy Kirkwood, 1; Whaup, 2; Chat, 3. Time 1.17 4-5.

Second race, five furlongs, purse $500, for two-year-olds—Altamaha, 1; M. W. Littleton, 2; Baythorn, 3. Time, 1.02 2-5.

Third race, 1 1-8 miles, purse $500, for three-year-olds and up, selling—Grania, 1; Hooray, 2; Aylmer, 3. Time, 1.57 4-5.

Fourth race, Michaelmas Handicap, six furlongs, purse $1,000, for two-year-olds—Horizon, 1; Edda, 2; Whict, 3. Time, 1.15 1-5.

Fifth race, Coventry Steeplechase Handicap, 19 jumps, 2 1-2 miles, purse $800, for four-year-olds and up—Jimmy Lane, 1; Gild, 2; Judge-Cronin, 3. Time, 5.11 3-5.

Sixth race, Sandringham Handicap, 1 1-16 miles, purse $800, for three-year-olds and up—Pretend, 1; Tom Hayward, 2; Cliff Edge, 3. Time, 1.50 2-5.

Seventh race, one mile, purse $500 for mares, all ages—Veneta Strome, 1; The G. Butterfly, 2; Adriuche, 3. Time, 1.41 2-5.

SPORTING SPARKLETS

Ty Cobb calls Philadelphia to win the world's series.

Sam Hildreth made $40,000 on the American turf this season.

A school for coaches may be established by American colleges.

Nationals will play two exhibition games at the coast next week.

Boston will have practically a new team in the National next year.

Good halfbacks may be hard to get, but they're twice as hard to please.

Charlie Carr has resigned the managership of the Indianapolis club.

In nine years Harry Davis, of the Atheltics, has made 67 home runs.

Hugh McIntosh has offered $30,000 for the Johnson-Langford fight.

Washington were among the big money-makers in baseball this season.

Ward Miller, the Cincinnati infielder, has been sold to the Montreal Royals.

Argonauts' back division is weak. Only one good punter, Binkley, has turned out so far.

Six thousand in purses will be offered at King Edward park, Montreal, Sept. 29 to Oct. 5.

"If I sell Cobb," says Owner Navin of the Detroit Tigers, "the whole club will go with him." That settles it.

A HINDU LEGEND.

How the First Man and the First Woman Lost the Garden of Eden.

Brahma made up his mind to make the world and a man and woman. He made the world, and he made the man and then the woman and put them on the island of Ceylon. According to the account it was the most beautiful island which man can conceive—such birds, such songs, such flowers and such verdure! And the branches of trees were so arranged that when the wind swept through them every tree was a thousand aeolian harps.

Brahma when he put them there said, "Let them have a period of courtship, for it is my desire and will that true love should forever precede marriage."

Then they had their courtship, with the nightingale singing and the stars shining and the flowers blooming, and they fell in love. Imagine that courtship—no prospective fathers or mothers in law, no prying and gossiping of neighbors, nobody to say, "Young man, how do you expect to support her?" Nothing of that kind. They were married by the supreme Brahma, and he said to them: "Remain here. You must never leave this island." Well, after a little while the man said, "I believe I'll look about a little."

He went to the northern extremity of the island, where there was a little narrow neck of land connecting it with the mainland, and the devil, who is always playing pranks with us, produced a mirage, and when he looked over to the mainland such hills and vales, such dells and dales, such mountains crowned with snow, such cataracts clad in bows of glory, did he see there that he went back and told his wife: "The country over there is a thousand times better than this. Let us migrate." She, like every other woman that ever lived, said: "Let well enough alone. We have all we want. Let us stay here."

But he said, "No; let us go." So she followed him, and when they came to this narrow neck of land he took her on his back like a gentleman and carried her over. But the moment they got over they heard a crash and, looking back, discovered that this narrow neck of land had fallen into the sea. The mirage had disappeared, and there was naught but rocks and sand, and then the supreme Brahma cursed them both to the lowest hell.

Then it was that the man spoke. "Curse me, but curse not her. It was not her fault. It was mine."

The supreme Brahma said, "I will save her, but not thee." And then she spoke out of her fullness of love, out of a heart in which there was love enough to make all of her daughters rich in holy affection, and said: "If thou wilt not spare him, spare neither me. I do not wish to live without him. I love him." Then the supreme Brahma said, "I will spare you both and watch over you and your children forever."

Ready to Talk.

A very brilliant Irish lady some years ago arranged that Mr. Lecky should meet an able and famous Irishman of very advanced opinions in politics. It was intended that they should exchange views, and the Irishman had a good deal to say about Mr. Lecky's later work and was well able to put what he had to say in the most effective language. The door opened, and Mr. Lecky was announced. He was introduced to the Irishman, and before the latter had time to say anything the historian began a political harangue which he kept going without cessation the whole time he was there. The Irishman at first tried to break in with a word, but he was swept away, as it were, in the unceasing flow of Mr. Lecky's language, so after a time he sat in amused bewilderment, waiting until nature gave out. But when Mr. Lecky felt he was getting exhausted he rose from his chair and shook hands with the hostess and her guest, keeping on talking all the time. They came out with him to the top of the staircase, but could not get a word in edgewise even then, as he talked all the way down to the door and was even in an unfinished sentence when the door was shut behind him. They looked at each other and roared.

First English Book on Sport.

The first book on sport ever printed in the English language was a rhymed treatise called the "Boke of St. Albands," it author being a woman, Dame Juliana Berners. Its second edition was printed by Wynkyn de Worde in 1496. A descendant of her family, Lord Berners, was the translator of Froissart's "Chronicles." It is true that old manuscripts existed, such as the "Venerie de Twecy" of the time of Edward II., but it was Dame Juliana who was the real ancestress of sporting literature in England, for she also composed an essay on hawking and another on "Fishing With an Angle," the last being of such excellence that Izaak Walton himself did take a hint from its pages.

A Titled Kleptomaniac.

A titled kleptomaniac almost a century ago was the Countess of Cork. She had a reputation for stealing any thing she could lay her hands on, whether it was useful or valuable or not. Once, when leaving a country house where she had been staying, she saw and quietly picked up a hedge hog that was crossing a hall, a pet of the porter's, and took it away in her carriage. Finding it an uncomfortable foot-warmer, she decided to dispose of it at the first town where she changed horses and then offered it to a confectioner in return for a sponge cake.

Before Marriage.

Fuddy—There would be fewer unhappy marriages in the world if men and women would try to find out each other's disposition during courtship instead of doing their best to deceive one another.

Duddy—Yes, I guess there would be, as you say, fewer unhappy marriages. In fact, there would be fewer marriages of any kind, I guess.

have been found twenty miles inland from Forteau, Labrador. Wealthy U. S. capitalsits are interested

THE CAR TO BUY

Russell-Knight

The Car Noted for its Great Power, Flexibility, Quietness and Endurance

Russell-Knight 1911 Models: 22, 26 and 38 H.P.

CRITICS CONFOUNDED

Interested critics said a year ago: "Do not buy a Knight motor, it is an experiment—in a year or two it may be all right."

Partly this is true—the Knight engine will be improved. Quite frankly we venture to hope that each Knight engine and each Russell car we make will be better than the one before. We believe that our 1914 cars will be better than those of to-day.

But this is the fact that must be borne in mind :—

The Knight engine built in its first year, by the first firm building it in a commercial way, under official observation, put up a performance which no valve motor made by any firm after years of experience has been able to equal.

Is not this conclusive proof of Knight superiority?

Then consider that since that time the engineering skill of five of the leading engineering firms of the world have worked for the improvement of the motor, and have been aided by the experience of over 2,000 users.

To-day the Knight motor stands on its record in all quarters of the globe as a tested, tried-out product of superlative excellence.

In the 1911 Russell "38" you get the culmination of this work in engine design.

Send your name to receive new catalogue of Russell 1911 models with prices.

All Motor Supplies in Stock

DRUMMOND & DUFFUS

135-137 SIMCOE STREET

BASEBALL YESTERDAY.

National League Standing.

Club.	Won.	Lost.	Pct.
Chicago	92	44	.677
New York	83	59	.584
Pittsburg	82	61	.573
Philadelphia	73	70	.511
Cincinnati	73	73	.500
Brooklyn	62	85	.422
St. Louis	58	82	.414
Boston	49	93	.345

Tuesday's scores: Pittsburg 3, Brooklyn 4; St. Louis 6, Philadelphia 5; Cincinnati 4—2, New York 2—4; Chicago-Boston, rain.

Wednesday games: Pittsburg at Brooklyn, Cincinnati at New York, Chicago at Boston, St. Louis at Philadelphia.

American League Standing.

Clubs.	Won.	Lost.	Pct.
Philadelphia	98	45	.685
New York	81	61	.570
Detroit	82	63	.566
Boston	79	64	.553
Cleveland	66	76	.465
Washington	62	82	.431
Chicago	62	82	.431
St. Louis	44	101	.303

Tuesday's scores: Cleveland 5—7, Boston 3—5; Philadelphia 6—5, St. Louis 0—4; Chicago 2—2, Washington 0—3; New York 10, Detroit 2.

Wednesday's games: Washington at Chicago, Philadelphia at St. Louis, New York at Detroit, Boston at Cleveland.

Ran Away From Home.

Detroit, Sept. 28.—Almost starved, and with their clothes soaking wet, as a result of walking the streets in the rain, Frank Cook, 12 years old, and James Gleason, 14 years old, of Brantford, Ont., were found on the streets by Patrolman Collins. Both boys ran away from their homes last Saturday.

King Sends Condolences.

London, Sept. 28.—(C.A.P. Cable.)—Through Gen. Smith-Dorien, King George has telegraphed condolence to the relatives of Lieut. Gzowski. The body is to be interred Friday at Aldershot with full military honors.

Lieut. E. E. George is still dangerously ill with typhoid fever.

Probably your own family physician would tell you that it will do your blood and nerves good to drink Regal Lager with your dinner. For he must know the benefit even the weakest digestions derive from this pure and thirst-quenching brew.

LUMBER

And builders' materials of all kinds—Shingles, Scantlings, Joist and Bill Stuff—Mouldings, Casings and Base and all kinds of finish. Boxes and Box Shooks.

ALF. McDONALD ESTATE

Point St. Charles Mills

AKEY'S LIVERY STABLES

The LIVERY and BOARDING STABLES run by Jas. Akey as the Oriental Livery is

REMOVED to No. 421 CHAMBERS STREET

formerly occupied by Robt. H. Gibbs. Owing to Mr. Jas. Akey's increase in business he has found it necessary to accupy larger premises as he is increasing his stock of A1 Horses and Carriages to suit the demands of the public and trade. These premises will be formally occupied on Sept. 8th.

JAS. AKEY, - - - Proprietor

N.B.—This will be a first-class stable for boarding horses as it will be open day and night. It is well ventilated and handy for business men.

Auto Tires Repaired

Try our new electric process of vulcanizing, makes an invisible repair.

SATISFACTION GUARANTEED.

MILLARD'S BICYCLE SHOP

Metherel's Old Stand, Hunter St., near Aylmer St. Phone 1256.

Coal Results

We sell the very best quality of hard coal, as good as we know how to buy.

¶ Are you getting results from the coal you are now using? Are you sure it is good? Are you burning it the right way?

¶ There is a deal of difference in how you handle the range or furnace. Our long experience tells us that good coal and we are ready to advise you in doubt as to the proper way to make use of coal as fuel.

$7.30 Per Ton

THE PETERBORO FUEL & CARTAGE CO

LIMITED

162 Charlotte-St. Telephones—(Bell 261, 270. (Machine)—270.

134 Aylmer-St. Tel. Bell 302

THE ONTARIO CONSOLIDATED MINES, Limited.

AUTHORIZED CAPITAL $350,000.00

PAR VALUE OF SHARES 25c EACH

10 acres in the richest part of Cobalt, the world's most famous Silver Field. 4 acres prospected, showing 6 well defined calcite veins. Shaft 60 feet deep and all necessary buildings on property.

Write for prospectus, maps and special letter.

APPLICATIONS FOR STOCK FILLED IN ORDER OF RECEIPT.

FOR FURTHER PARTICULARS APPLY

MERSON & CO.

Members Standard Stock and Mining Exchange

16 KING ST. WEST, TORONTO, CANADA.

"HOTEL LENOX" BUFFALO N. Y.

MODERN HIGHEST GRADE

UNEXCELLED SERVICE

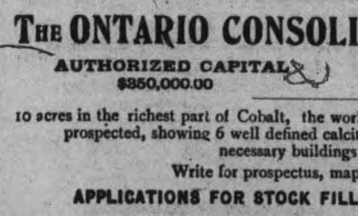

FIREPROOF THROUGHOUT

Patrons may take Taxicabs or carriages from Depots or Steamboat Landings direct to hotel, charging same to THE LENOX.

EUROPEAN PLAN

$1.50 per day and up

Attractive Restaurant Prices.

When in Buffalo stop at THE LENOX. The accommodations and service are sure to please.

C. A. MINER, Mgr.

CANADA'S GREATEST CHARITY
MOTTO FOR 1910:
"Every Needy Consumptive Cared For"

Muskoka Free Hospital, Gravenhurst

SUPPORTED BY VOLUNTARY GIFTS
WILL YOU HELP?
Not a single applicant has ever been refused admission because of poverty.

IN YOUR WILL
Remember the
Muskoka Free Hospital for Consumptives
The following form will serve:
I give, devise and bequeath to the Muskoka Free Hospital for Consumptives the sum of $......
Further particulars may be had from Secretary, National Sanitarium Association, 347 King St. West, Toronto. 'Phone Main 2936.

Wanted to Leap Into Niagara.

Niagara Falls, Ont., Sept. 27.—Otto Williams, who essayed to slide across the river on a tight wire during the carnival here in June, landed in the Police Court over the river yesterday, because he declared he would leap from the upper bridge into the river. "Just to show that I can go Larson and Leach one better." He was fined $5 by Judge Piper, who advised him that his feats might be appreciated more in Toronto, and he had better go back there.

Williams is a former Toronto steeplejack, who spent the latter part of the summer in a Toronto amusement place under the name of Great Houdin. When the police interfered with Williams he was dressed in tights ready for the leap.

A Fatal Joke.

Chicago, Sept. 27.—James Wright, 60 years old, was taken into custody Sunday on a charge of causing the death of his wife. As Mrs. Wright, who is 75 years old, attempted to sit down, her husband, it is alleged, as a "joke," pulled a chair from beneath her and she fell to the floor, injuring her spine. Death followed soon after.

Murphy Personally Investigates.

Ottawa, Sept. 27.—Hon. Charles Murphy, Secretary of State, went to the Printing Bureau yesterday and resumed his personal enquiry into the affairs of that institution. This is the first time Mr. Murphy himself has been there since the disappearance of Gouldthrite, and his visit caused a flutter in the Department.

CASTORIA
For Infants and Children.
The Kind You Have Always Bought
Bears the Signature of Chas. H. Fletcher.

Denies Profits by Bonds.

Edmonton, Sept. 27.—The defence of the Alberta and Great Waterways Railway and the Canada West Construction Co., in the suit for one-sixth interest in company, or for a cash settlement of $250,000, entered by Alfred Hawes of Toronto, former shareholder in the Athabasca Railway Co., was filed in the Supreme Court here yesterday. It contains the first denial ever made directly or indirectly by W. R. Clarke, president of the Alberta and Great Waterways Railway, of charges that he secured $740,000 out of the sale of Government guaranteed bonds of the waterways company.

Shot Wife; Commits Suicide.

Winnipeg, Sept. 27.—A fatal end to a drunken quarrel came at 1 o'clock yesterday afternoon at 132 Stephen street, when Sam Trouch, a Galician, shot his wife twice in the head and once in the shoulder, and then went out to the woodshed and shot himself through the heart. The quarrel arose from a $25 fine imposed on the man because his wife had stolen wood from the C.P.R. The woman may recover.

Boy Accidentally Shot.

Charlton, Sept. 27.—Carrying his eight-year-old son in his arms, Harvey Palmateer, a farmer, three miles from here, staggered into Dr. Cooper's surgery Sunday evening. An hour earlier the lad had been accidentally shot with an obsolete Swiss arm rifle. A few hours later the lad died. It was the old story of "not knowing it was loaded."

Roosevelt's Railway Bill.

Philadelphia, Sept. 27.—John H. Devine, a shareholder in the Pennsylvania Railway, has written the general manager asking what steps have been taken by the company to collect a sum estimated at $100,000 alleged to be due by ex-President Roosevelt for special trains, etc., during his term as President.

More Doctors Pass.

Kingston, Sept. 27.—As a result of the supplemental examinations in medicine at Queen's, the following have secured the degree of M.D. C.M.: J. G. Bailey, Rosemonton; J. M. Carnduff, Carnduff, Sask.; G. L. Cooke, Kingston; G. M. Gibson, Douglas, Ont.; E. R. Graham, Kingston.

Re-Captured After Four Years.

Dunnville, Sept. 27.—Clarence Matthews, a negro, who escaped from the lockup here about four years ago, was recaptured Sunday night, and sentenced to serve nine months in the Central Prison.

Cook's Cotton Root Compound.

The great Uterine Tonic, and only safe effectual Monthly Regulator on which women can depend. Sold in three degrees of strength—No. 1, $1; No. 2, 10 degrees stronger, $3; No. 3, for special cases, $5 per box. Sold by all druggists, or sent prepaid on receipt of price. Free pamphlet. Address: THE COOK MEDICINE CO., TORONTO, ONT. (formerly Windsor)

NEWS FROM THREE LIVE PLACES

CAMPBELLCROFT, PERRYTOWN AND GARDEN HILL.

Campbellcroft, Sept. 27.—Mr. Ben McMahon, of Bensfort, has been graining and papering Mr. Percy Hanna's residence in preparation for the bridal reception Oct. 5th.

Mrs. John Noble, of Canton, visited her sister, Mrs. Alex. Noble, last week.

Quite a number of our citizens took in the Lindsay Fair, among the number was Mrs. A. C. Allison.

Mr. and Mrs. Robert Campbell, of Bunker Hill, was the guest of Mr. and Mrs. William Moyse, last week.

The Williams estate was up at auction last Saturday in Port Hope, the Wilson Bros. made a bid, but was not accepted, as it did not come up with the reserved bid.

OLD HOMESTEAD SOLD.

The Bruce homestead and chattels are to be sold Oct. 5th. Any one wishing a fine healthy spot to live in, now is their opportunity.

Garden Hill, Sept. 27.—Mr. Wm. Maize was in Port Hope last Thursday.

Mr. Frank Maize is winning laurels as teacher at the Wilson school.

Mr and Mrs. Thos Wilson, Jr., was in Port Hope last Saturday and report it a juicy day in town.

Dr. A. C Beatty is busy putting in 'phones. He has so many ordered ahead that it will take till Christmas to have all installed. He has a number of orders for Perrytown.

The Presbyterians intend having a social Oct. 10th, under the auspices of the W.F.M.S. The Shreded Wheat Company to supply the refreshments, one of the best programmes ever given in this part will be given that night. Come and see for yourself.

Mr. Thomas Smiley, of Watertown, N.Y., is visiting the Leggitt family at the palace.

J. D. Gray is having his mill overhauled F. Irwin has the work in hand.

Mr. and Mrs. F. M. Tamblyn, of Elizabethville, spent Sunday last with Mrs. Tamblyn's uncle, Mr. S. F. McMurty, and took in the service at St. Paul's church Sunday evening.

Robert and Walton Bruce and Montford Wilson and Edward Retallic spent Monday last at Port Britten.

Perrytown, Sept. 27.—Mr. Leonard Challice, when butchering for the Gardiner Bros. last Thursday had the misfortune to let the knife slip and cut his hand very badly. Dr. Beatty was called by phone to dress it. Since then Leonard takes a drive to Dr. Beatty's residence every day to get it attended to..

PERSONAL.

Mr. and Mrs. J. A. McMurtry, of Toronto, is visiting Mr. S. F. McMurty, also their sister, Mrs. Jacob Choate, is visiting them too.

Miss Annie McMurtry went out last week to take in Lindsay Fair and to visit at Omemee on her way back.

Mr. Mark Noble, of Buck Bridge, and Mrs. John Noble, Canton, went to Millbrook, to visit Mr. and Mrs. William Francy last Sunday.

Mr. Best of Collingwood, was renewing old acquaintances here last week.

Miss Leith spent last Thursday with her sister, Mrs. McCormack, Port Hope.

Mr. John Purcell, of Welcome, spent a day with his brother, Wm., at the Postoffice.

Mr. Wm. Purcell was the guest of Mr. Walter Bruce Sunday last.

Miss Irwin, who has been visiting her parents and returned to Battle Creek, has gone to Omaha, Neb., on a trip.

MLLBROOK MATTERS

Business changes--On a Trip—Rally Day—Sick—Away to School

Millbrook, Sept. 27.—Mrs. Heron and two children, of Toronto, are welcome visitors at the home of Mr. and Mrs. Major C. N. Winslow.

Master Kenneth McBean is enjoying a couple of weeks' holidays down at the river.

Miss G. Clarry has left for New York, where she will undergo a course of training for a nurse.

Mr. Ted Burnham is home from St. Catharines for a short visit, but we regret to say, he is on the sick list at present.

BUSINESS CHANGES HANDS.

Mr. Harry Nattrass, who has conducted the cafe at the corner of Main and Tupper streets, has sold out to Mr. George Harrington. George also operates the electric light plant. This along with his new venture ought to certainly quench his insatiable appetite for work. Mr. Harry Nattrass has removed to his former home on Union street.

PERSONAL.

Miss Lizzie Howell is the guest of her uncle for a few days, Mr. J. W. Gardiner. Cavan.

Mr. Howard Handley, of Keene, is home on a weeks' holiday.

Mr. and Mrs. John Dawson are spending a couple of week's holidays down at Wedlock's.

MOVED.

Mr. Geo. Burnham has moved into the J. D. Fair residence on Main st., recently purchased by John Gray.

LEFT ON A TRIP.

Dr. Montgomery left last Thursday for a ten days' trip throughout the Cobalt mining district.

SOCIAL.

Miss Byams S .S. Class held a sale of confectionary on Saturday afternoon, which was a decided success. Tea was also served to those desiring it between the hours of five and seven o'clock. The money so raised will be used to defray some of the expense in connection with the extensive improvements now going on at the church.

S. S. RALLY DAY.

Sunday last was rally day for the Methodist Sunday school, a parade was organized under the leadership of S. S. superintendent, Mr. R. W. Clarke, headed by the Millbrook band. It was composed of the different classes headed by their respective teachers. They marched to the church where an instructive address was given them by the Rev. Mr. Rogers.

SICK.

The Rev. Canon Allen was on the sick list for a few days last week. But we are pleased to learn that he has recovered sufficiently to enable him to keep his appointments on Sunday last.

TOOK IN LINDSAY FAIR.

A large number of people from here took in the Lindsay show on Saturday but the days outing was somewhat marred by the wet weather which prevailed. They report an excellent show.

RALLY DAY.

Sunday last was Rally Day for the Presbyterian Sunday school. The scholars were treated to an able address of Mr. J. A. Patterson, K.C., of Toronto, admitted to be one of the ablest platform speakers on Sunday school topics in Ontario. Mr. Patterson also gave the congregation a stirring address.

Mr. Isaac Larmer, of Nelson, B.C., is home for a visit. He likes the country fine out there.

GONE AWAY TO SCHOOL.

Mr. W. Pickup has left for Toronto, where he will attend the Law school. He has also secured a position with one of the prominent law firms of the city.

SOCIAL CONDITIONS IN BELGIUM

In a letter addressed to the Hon. Sidney Fisher, Minister of Agriculture, Mr. Thomas Cote, Assistant Commissioner-General for Canada at the Brussels Exhibition, analyses certain features in the Statistical Year Book of Belgium, of which the volume for 1909 has just been published. The analysis deals principally with the movement of population in Belgium as indicated by the statistics in the Year Book of births, marriages, deaths, emigration and immigration. By the courtesy of Mr. Fisher we are able to make the following extracts from Mr. Cote's communication:

POPULATION OF BELGIUM.

On December 31, 1908, the population of Belgium had risen to 7,386,444, or 650 per square mile. During the decade, 1890 to 1900, the population of Belgium has increased at the rate of about 10.28 per cent Belgium, thus, as regards increase of population, taking fifth place amongst European countries, and after Germany, Holland, Italy and Switzerland. This proportion of 10.28 per cent in Belgium is reduced to 1.61 per cent in France.

In point of density of population Belgium comes next to Saxony, which has 778 per square mile and leaves far behind those other countries whose rate per square mile is still very high, viz., Holland 460, Great Britain 458 and Germany 290. If the figures be examined by region or by arrondisement, we make some curiuos discoveries, for we find that the population follows a regular movement of decrease in the arrondisement of Philippeville, Virton, Ath and Marche, while in a dozen arrondissements the increase is over the average. This is especially marked in the arrondissements of Antwerp, Ostend, Brussels and Charleroi. We find therefore, a growing concentration in urban industrial centres to the detriment of those that are mainly agricultural.

EMIGRTAION AND IMMIGRATION.

The growth of a country's population depends upon three factors: Migration births and deaths. In Belgium the first of these factors has but a relative significance. In 1908 the excess of immigrants over emigrants was 5 861. There were then altogeth 38.155 immigrants, chiefly from France, Holland and Germany, compared with a total of 32,294 emigrants. Belgians emigrate little In 1908 32,294 persons quitted Belgian territory, but 82 per cent of these emigrants went into France, Germany and Holland. It is not probable that all the remaining 18 per cent went to America. The statistics of the Canadian Government agent at Antwerp show that an average of from 1,800 to 2,000 Belgians proceed annually to Canada. If therefore, Belgium in 1908 lost 32,294 of its citizens she had an immigration of 38,155, or an excess of 5,861 immigrants over the emigrants.

A DECLINING BIRTHRATE.

Births play another important part. In 1908 the absolute number of births was 183,834, a decrease of 15,243 from the figures of 1901. This is the more noteworthy since the total population of 1908 exceeded by 585,445 inhabitants the total population of 1901. Since 1901 the number of births has constantly, and the extent of this decline becomes more marked if the births be compared with the total population. The proportion of births to population, which was 32.47 per 1,000 during the period 1867-1876, fell to 28.29 during the period 1897-1906. At present it is 24.89. The four provinces of Limburg. Luxemburg and Western Flanders give us the highest birthrate in proportion to population. Elsewhere there is a decrease which is especially marked in the provinces of Liege and Brabant. Thus in Belgium, as in most Europen countries, there is a fall in the birthrate.

INFLUENCE OF THE MARRIAGE RATE.

This phenomenon of a falling birthrate causes uneasiness, because it does not correspond with any decrease in the number of marriages. From 1907 to 1908 there was, it is true, a certain decline, 57,564 marriages in 1908, against 58,560 marriages in 1907, but the proportion of marriages per 1,000 inhabitants was higher in 1908 than it was, for example, in 1890 or 1870, which were the periods of high birthrate. While therefore, statistics do not explain, they are not without interest in proving that countries with a high marrirate. While therefore statistics do not explain, they are not without interest in proving that countries with a high marriage rate, are not necessarily those of a high birth rate. Thus France has recorded as many as 80 marriages per 100 inhabitants, and yet we know what appaling results are indicated by the French annual statistics. At any rate in Belgium, side by side with the maintenance of a satisfactory marriage rate, there is a decline of births. whilst there is also a relative decrease in the number of illegitimate births. In 1881 the number of illegitimate births was 7.20 per cent. It rose during the period 1891 to 1900 to 8.40 per cent. At present it is 6.16 per cent.

Notice now the increasing number of divorces. In 1908 there were 892, or one divorce for every 65 mariages. In 1840 the proportion was one divorce for 1,175. Since 1890 the increase in the number of divorces has made laarming progress.

STATISTICS OF MORALITY.

When we come to deaths the official statistics are more reassuring. The absolute number of deaths in 1908 was 121,964, or 16.51 per 1,000. In fact the proportion of deaths shows a constant decline. The fall is especially striking if we consider that Belgium had formerly the proportions of 24.47 (1855) and 28.50 (1871.)

DECREASE IN EPIDEMIC DISEASES

Analyzing these statistics more closely and comparing them with medical statistical information we find that since 1880 epidemic and infectious diseases have diminished in intensity. The number of deaths caused by smallpox scarlet fever, croup and typhoid have materially decreased. But epidemic diseases, chronic diseases of the lungs and respiratory organs, continue to exact a large toll. Moreover, there is a regular increase in the deaths due to violent causes.

LARGER PREVALENCE OF SUICIDE

The number of suicides increases. There was from 1871 to 1880, upon the average, one suicide per 12,146 inhabitants. Belgium had sadly lowered this proportion to one suicide per 7,616 inhabitants. Belgium had sadly lowered this proportion to one suicide per 7,616 inhabitants. In 1908 the absolute number of suicides was 970. At the same time we must take account of the uncertainties which govern this matter and of the difficulties experienced in determining the wilful or accidental nature of the deaths.

JUVENILE SUICIDES.

What is most lamentable to find is the growing frequency of suicide amongst young people or young girls under 16. Thirteen young people in 1908; 11 young girls. From 1907 to 1908 the number of suicides in this category has doubled. The figures reveal an evil more alarming than is shown by similar symptoms in Germany and France.

THE BRUSSELS EXHIBITION.

What has here been stated as to emigration does not indicate that our participation in the Brussels Exhibition has not been greatly useful to Canada, although in my opinion it will do little to bring us Belgian colonists. Our participation in the Brussels Exhibition will have the effect of making us better known in all the countries of Europe, such as Holland, Germany, etc., whose citizens have come in great numbers to visit our pavilion. It will also have the result, I am sure, of considerably extending the commercial relations between Canada and Belgium.

The Steel Company of Scotland has declared a dividend of six per cent.

Peterhead Trawling Company have declared a dividend of 10 per cent. and a bonus of 2 1-2 per cent.
Prize list

Why Should I Carry Insurance?

BECAUSE

It is better to have it and not need it, than to need it and not have it.

Insurance Co's are paying out over one million dollars every day of the year to those who have met with misfortune, but who have sufficient foresight to have made provision against such mishaps by insurance.

You cannot find stronger, safer, better or more liberal companies in their settlements than those we represent for fire, life, accident, plate glass, live stock, marine or automobile, or other insurance.

W. H. HILL'S
GENERAL INSURANCE AGENCY
159 Hunter Street.
Phone 14, Bell or Machine
ESTABLISHED 1883.

STOCKS and BONDS
WARREN, GZOWSKI & CO.
Members Toronto Stock Exchange
Traders' Bank Building, Toronto
and
25 Broad Street, New York

Boys Wanted

To handle the circulation of

THE DAILY REVIEW

WE WANT MORE BOYS

The paper the people value is the paper delivered at the home. Of course large numbers of The DAILY REVIEW are sold on the street, but the home delivery is what counts.

We want more boys for more routes. We want more boys to handle their own routes, just as plenty of boys are now doing.

Let us have names of boys willing to carry routes, and to sell papers. One cent per copy to the boy—who sells for 2 cents, or for 10 cents per week.

Come in boys and register and make a start.

Apply at

REVIEW OFFICE

ROBERT FAIR & Co. Limited

THE NEW

MAN TAILORED SUITS

AND SWELL GOWNS FOR LADIES

At the GOLDEN LION

Not Merely as Good as Others, but

We don't claim a monopoly of good materials. We don't have a "corner" on goods making. But we do say—and truly—that our suits have a "style," a "go" and "individuality" about them that is all their own, and which is to be obtained nowhere else.

We advise you to select your suit NOW. The present collection is worthy of being shown. They are the newest to our eye. People who have looked everywhere else in town are buying here.

Man Tailored Venetian Cloth Suits in navy, bronze, brown and black.. **$13.50**

FRENCH SERGE AND VENETIAN TAILORED SUITS, Coats silk lined, in bronze, navy, Copenhagen and black.......... **$15.50**

FRENCH CHEVIOT SUITS, in the new green shades for autumn. Coats silk lined.......... **$17.85**

FINE BROADCLOTH SUITS, beautifully tailored, coats silk lined in navy, bronze and black..... **$21.75**

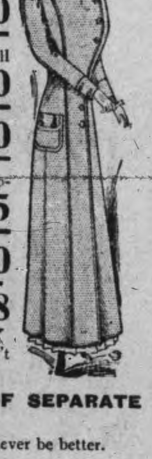

TWO TONED FRENCH CHEVIOTS, the latest thought in cloth for suits, strictly man tailored, in bronze, brown and grey.......... **$25.00**

LADIES' PRINCESS DRESSES, made from fine imported all wool materials and voiles, in most fashionable and distinctive style. $13.50, $15.00, up to **$25.00**

PERSIAN SILK PRINCESS STYLE DRESS, a perfect beauty.......... **$23.00**

ALLOVER NET DRESSES, for evening occasions and receptions. See them in our suit and dress room.......... **$15 to $35**

TAILORED WAISTS, made from linen and fancy vestings, charming features of autumn style, $1 to **$4.50**

EMBROIDERED SILK WAISTS at a notably low price.......... **$2.98**

A GEORGEOUS GATHERING of Net Waists awaits you. Don't miss seeing this dainty and beautiful display.

We have the most **CHARMING SELECTION OF SEPARATE COATS** at prices that will suit every purse.

NOW IS THE TIME for choice, for the selection will never be better.

Robt. Fair & Co. Limited

SIGN OF THE GOLDEN LION.

SAMUEL OLIVER WAS A MISER HID HIS MONEY

Samuel Oliver, who received the heavy sentence yesterday, and supposed by all to be practically a penniless man, confessed after his trial to having a sum of money hidden beside his house close to the brick wall. High County Constable Cochrane and the accused, with a couple of others, immediately went up and unearthed a large quantity of money at the place where Oliver said it was buried.

The money was taken to Mr. F. D. Kerr's office and counted this afternoon, and the sum amounted to eighty-five dollars, all in silver.

The money will be handed over to the Children's Aid Society, by which two boys, children of Oliver, have been kept.

The oldest boy, who is fourteen, is now employed in the country, while the youngest, who is two and a half years' old, is still at the Shelter. The money will go towards meeting the expenses which the Society has been under in keeping the children.

AN INTERESTING PROGRAM

The 57th Regimental Band, under the direction of Mr. R. Gliddon, will give the first of its series of popular concerts at the armories on Friday night by kind permission of Lieut.-Col. Stevenson and the officers of the regiment.

The band will be assisted by Miss Lavina Hallihan, Miss Katie Leary, reader, and the Ark Quartette. A silver collection of ten cents will be taken to defray the expenses incidental to the concert.

The programme will be as follows—

March—Semper Fideles.......... Sousa
Overture—Semiramide.......... Rossini
Soprano Solo—Killarney..........
Miss Lavina Hallihan
Idyll—Mill in the Black Forest.......... Eilenberg
Reading—Selected..........
Miss K. Leary.
Selection—Lauder's Songs..........
Selection—(Humorous.)..........
Indian Intermezzo—Silver Bell.......... Wenrich
Soprano Solo—Selected..........
Miss Lavina Hallihan
Grand Descriptive Overture—.......... La Fremersburg

The following is the synopsis of this interesting standard number—

The margrave's (knight) horn, echoed by the mountains, is heard summoning the huntsmen and the fanfare heard first in the distance, then drawing nearer, indicates their approach. Signal for the hunt to commence. During the rustic scene which follows, the horns are heard both near and in the distance. Song of the country folk (solo with refrain and dance). During dance a storm approaches, wind rises, and the peasants' dance becomes more animated. A peal of thunder stops the dance—the peasants rush shrieking away to seek shelter. The lightning flashes—the storm grows in intensity—at last it bursts forth in full fury—rain falls in torrents—thunder crashes.

The Margrave, who has been overtaken by the storm, is heard crying for help—in vain—the noise of the storm drowns his appeal. Overcome by weariness, the Margrave falls to the ground. Suddenly he hears the monastery bell and the chant of the monks. Following the sound, he finds the Fremersberg. The storm ceases, and the retainers, who have been seeking the Margrave, find him at the monastary. All join joyfully in the "Te Deum."

YOUNG MAN WAS FINED FOR DISORDERLY CONDUCT

A young man who disbehaved himself on George street last Thursday night was assesed $2.

His explanation was to the effect that two companions were on their way to meet a couple of young ladies and he endeavored to persuade them against this step and tried to pull them down George street.

P. C. Newhall told a different story. The officer stated that there was a gang of young fellows on the Brock street corner, who by their jostling about made it unpleasant for passers-by. They were told to move on and when some distance away, the young man passed a profane remark.

Tell the truth the next time, was the magistrate's advice to the defendant.

FORWARD NOTE OF CAMPAIGN WHICH WILL CLOSE NEXT SUNDAY IT HAS BEEN A SIGNAL SUCCESS

On Sunday next, October 2nd, the three weeks' missionary campaign in connection with the Methodist churches of the city, and surrounding district, will be concluded.

A lively interest is being created by the stirring addresses of local pastors and others, and it is expected that next Sunday will witness the culmination of one of the most successful appeals ever made within the Peterborough district, in the interests of the missionary causes.

Sermons and addresses will be given by certain general officers of the society, missionaries on furlough and several prominent laymen, and the annual offering will be received.

To two or three of the congregations the work will be deferred for a short time, on account of local conditions.

The following is the plan for October 2nd—

Peterborough, George Street—a.m., Rev. Dr. Endicott, of China; p.m., Rev. C. E. Manning, associate missionary secretary, Toronto.

Peterborough, Charlotte Street—a.m., Rev. C. E. Manning; p.m., Rev. E. E. Shore, general missionary secretary, Toronto.

Peterborough, Mark Street—a.m., Mr. Downey, B.A.; p.m., Rev Dr Endicott, China.

Peterborough, St. James'—a.m., Rev. Dr. Shore; p.m., Mr. Downey, B.A.

Cavan Circuit—Rev. F. G. Farrell, B.A., appointed to China.

Cavan South Circuit—Mr. W. B. Sparling, Lindsay.

South Monaghan, Circuit—Mr. D. W. Dumble, P.M.; p.m., Peterborough

Lakefield Circuit—Rev. Wm. J. M. Cragg, B.D.

Bridgenorth Circuit—Mr. Hassard, Peterborough.

Warsaw Circuit—Mr. J. H. Arnup, B.A., secretary Laymen's Missionary Movement, Toronto.

Bethany Circuit—Mr. H. E. Hawley, Peterborough.

Liffard Circuit—Mr. Gordon R. Jones, appointed to China.

Pontypool Circuit—Rev. Dr. Kilborn, M.D., of China.

Apsley Circuit—Rev. G. W. Henderson, chairman of district.

Fall house cleaning is twice as easy if you use some of the handy helps that McDermid and Jury sell—Ammonia 15c a pint, Electric Silicon 15c a box, Bon Ami 15c Furniture Polish 2 24c.

Gymnasium Classes at Y.W.C.A.

Gymnasium classes at Y. W. C. A. Season opens Oct. 1st. Evening classes 8 p.m., Tuesday and Wednesday.

School girls, Monday at 4.30.

Juniors Saturday, 10 a.m., Saturday 2.30 p.m.

Association membership, seniors $1. Juniors 50c. Twenty lessons for $1.

Free classes next week. All girls interested are invited to come in Tuesday or Wednesday evening next.

Ambulance Class

Much interest and enthusiasm was evinced last evening at the Young Women's Christian Association, when the details were arranged for the forming of an ambulance class, under the direct teaching of the St. John's Ambulance Association, of London, England. A large number registered, and the first lecture under Dr. M. McCullouch will be given on Thursday evening, October 6th, in the parlor at the above institution, at 8 o'clock sharp. As the first lecture has not yet been entered upon, further members may be registered in the class, and it is hoped a large number will steadily avail themselves of this opportunity. The classes will be held weekly on Thursday evenings at the above place and hour. There is no better way to gain such useful information and knowledge, and it is what every young person oftentimes has great need for in after years.

There are 70 elementary Board schools in Glasgow.

PRESENTATION IN SMITH TOWNSHIP

The following address was read on Thursday evening at the home of Samuel Rosboro, Smith Township. The recipient of the address and present was Arthur E. Rosboro. Mr. Rosboro left for Toronto on Monday. He will attend Victoria College.

The gift consisted of a handsome suit-case and a brush.

THE ADDRESS.

Dear Fellow Worker,—It is with sincere regret that we learn of your intended departure from among us, but we congratulate you on the success which has attended your studies, and made this move possible, although we know it has been achieved by diligent study and perseverence.

During the time you have been among us as an active Christian worker your energy and sincerity have been the means of helping to uplift many of your associates. We realize it has not always been easy for you to take the stand you have. The discouragements and difficulties have been many, and the encouragements, we fear, have not been what you deserved, but through it all, by your zeal and faithfulness, you might well have put to shame some of us who have carelessly ignored many opportunities to help some one. When we remember how faithfully and regularly you have attended the Sunday and mid-week service, and how carefully and efficiently you have performed the duties which fell to your lot, and then remember some of the flimsy excuses we have given for staying at home, we feel we are about to lose a valued worker.

We believe, however, that though we can not always have you with us a larger field of labor is opening to you, and we trust your influence may be a power for good among your new associates.

And now, we feel we cannot permit you to leave us without showing you some mark of our appreciation. Therefore, we ask you to accept this little gift as a token of our regard for you, and as you make use of it in future years, think of those whose wish it is that you may make many staunch friends, whose acquaintance will prove of mutual benefit.

Signed on behalf of Fairview Epworth League and Sunday School,

J. ELLIOTT.
CECIL GRAHAM.
HAROLD BELL.

A feeling reply was made.

An enjoyable evening was spent.

The departing young man will be much missed. He was secretary of the Sunday school and active in the League.

Knox Church Notes

On account of preparatory service on Friday there will be no midweek service at Knox church to-night. On Thursday afternoon at 3.30 the Women's Missionary Society of the church will hold an important meeting and all members of the congregation are expected to attend. Boys' Club will meet on Thursday evening at 7.30. Preparatory service will be held on Friday evening at eight o'clock. An address will be delivered by Rev. James Skene, of Havelock. New members will be received. The Brotherhood will hold its first meeting on Sunday morning at 10.15. All men are invited. Communication service will be held on Sunday morning.

BIG REAL ESTATE PURCHASE

Coleman Brothers Buy Block at Brock and George Streets —New Confectionary Store and Bakery Will be Opened by Purchasers

Another big business deal has been transacted. Messr. Coleman Brothers, confectioners, have purchased the whole block at the corner of George and Brock streets, including the vacant lot adjoining the Italian fruit store next to T. Redner.

The property belongs to the Burnham estate and takes in the stores now occupied by J. D. Craig, T. Redner and an Italian fruit store.

The deal will be completed by Octoter 1st. The present proprietors of the stores will be given six months' notice. It is probable that the corner store will be converted into a confectionery and bakery.

Mr. E. A. Peck is the barrister who is looking after the deal.

SIX TON BOILER CARTED TO LOCK CO. BY WHITE BROS.

The cartage firm of White Bros. undertook a big proposition yesterday and carried it out with much more success than many interested spectators thought possible.

The proposition was the removal of a six ton boiler from Wm. Hamilton's foundry to the Peterborough Lock Manufacturing Co. This was brought about by a truck and one team of horses. Bets were freely offered on the arrival of the boiler at the entrance of the Lock Co. that the load would not be taken over the sidewalk and into the yard, but right here the job was done, and done well for with Mr. Maurice Tobin on the controlling end of the ribbons, the team produced the goods and the boiler is now resting in the yard awaiting a further disposal.

PADDED HIS BOOKS; NEILSEN TAKEN BACK

Harry Neilsen, the man arrested here at the request of the Philadelphia police, was taken back to that city to-day at noon, by Detective Le-Strange.

Neilsen is wanted on a charge of embezzlement, to the amount of $2,000, and also for jumping his bail of $1,500, which was furnished by Dr. W. Kelsey, of Philadelphia.

Neilsen, it is charged, while in the employ of Peter Thompson & Co., of Philadelphia, as a clerk, made false returns in his books. This was in March and in May he left for parts then unknown.

It is now known that he worked as a waiter for some time in Toronto before coming here.

Originally, Neilsen was a bank clerk. He is a Dane, is married and 37 years of age.

It is rumored that the Montrose ship building yard is likely to be closed again soon.

A hare helped an Alloa hen to hatch her nestful of eggs by taking turns in sitting.

∴ OUR SUCCESS ∴

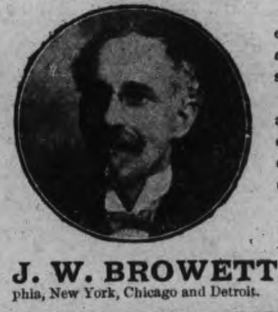

To know every detail, to gain an insight into every secret, to learn every method, to secure every kind of skill are the prime necessities o success in every large craft or trade.

These have been and are our aim optically and are reasons for our success. We examine eyes, furnish lenses, fit frames, and satisfied customers will tell you of our succes in their cases.

The Peterborough Optical Institute

IN THE MARKET BUILDING

Phones — Bell 1221 — Machine 7.

J. W. BROWETT, Dr. of Optics, Teacher of Opticians, Graduate o the Optical Colleges of Montreal, Toronto, Philadelphia, New York, Chicago and Detroit. Over 20 years experience in examining eyes for glasses

DOMINION CHINESE CAFE

Best meals in the city. If you are going out for dinner or evening lunch, don't forget to call

328 GEORGE STREET

Ice Creaman Drinks.

GRAND TRUNK RAILWAY SYSTEM
RAILWAY TIME TABLE

	Arrive.	Depart
Lindsay, Orillia, Midland, Gravenhurst, North Bay, Stouffville and Toronto..........	11.40 a.m. / 9.00 p.m.	8.30 a.m / 5.35 p.m
Port Hope, Toronto, London, Detroit, Chicago & West, Niagara Falls, Buffalo, Cobourg, Montreal and East...	8.25 a.m. / 5.30 p.m.	11.45 a.m / 9.05 p.m.
Toronto, Lindsay, Stouville, Uxbridge and Markham......	10.15p.m.	7.10 a.m.
Lindsay Local..........	8.15 a.m.	9.10p.m
Hastings, Campbellford, Madoc, Belleville, Kingston, Montreal and East..........	8.10 a.m. / 8 55p.m.	8.30 a.m / 1.40 p.m
Lakefield..........	10.00 a.m. / 5.15 p.m.	8.35a.m / 12.20p.m

CANADIAN PACIFIC RAILWAY

To Peterboro' Going East,
11.28 a. m., Norwood, Havelock, Ottawa, Montreal
7.42 p. m., Indian River, Norwood, Havelock, Tweed.
12.31 a. m. midnight, Havelock, Tweed, Smith's Falls, Montreal, Quebec, Portland, Boston and New England points. Ottawa express, Norwood, Havelock, Ivanhoe, Tweed, Smith s Falls, Carleton Jct., Ottawa.

To Peterboro' Going West,
5.26 a. m. for Toronto, Hamilton, Brantford New York, Woodstock, St. Thomas, Chicago, etc.
7.47 a. m. for Cavanville, Manvers, Pontypool Burkton, etc.,
4.38 p. m. Pontypool, Lindsay, Toronto, Hamilton, Galt, Woodstock, London Detroit Chicago, also Fort William, Winnipeg and all points in North West Canada

25th ANNUAL EXCURSION TO NEW YORK VIA

NEW YORK CENTRAL LINES

"AMERICA'S GREATEST RAILWAY SYSTEM"

TUESDAY, OCT. 4, 1910
WEDNESDAY, OCT. 5, 1910

$6.50 FROM BROCKVILLE. $7.00 FROM KINGSTON

Tickets Good Ten Days

Apply to nearest New York Central ticket agent for complete information, or write to

W. H. NORTHROP, General Agent, Watertown, N.Y.

Fall and Winter UNDERWEAR

SHORT OR TALL, BIG OR SMALL LeBRUN & CO. WILL FIT YOU ALL

"Stanfield's" PERFECT-FITTING UNDERWEAR

The sudden change in the weather demands heavier underwear. Our Underwear Department has grown larger and greater year by year, and this Fall you will find such well known brands as STANFIELDS,' PENMANS,' ELLIS,' SPRING NEEDLE, SOVEREIGN, WOLSLEY, and other famous makes.

FLEECE LINED, brown stripe and natural **50c**

MERINO, just the goods for **50c**

SHETLAND WOOL, warm and comfortable, ...50c, 75c, **$1.00**

NATURAL WOOL, Fall weight ....$1.00 and **$1.25**

SPRING NEEDLE, all wool and unshrinkable......75c and **$1.00**

NATURAL WOOL, Winter weight ......$1.50, $2.00 and **$3.00**

Give us a trial for your next Underwear order. We are bound to satisfy.

H. LeBRUN & CO.

CLEANING, REPAIRING AND PRESSING DONE

PROBABILITIES
Fine and moderately warm to-day and on Friday.

THE DAILY REVIEW

REVIEW WANT ADS.
BRING RESULTS
One Cent a Word

VOL. LXI., No. 74. PETERBOROUGH, ONT., CANADA, THURSDAY, SEPTEMBER 29, 1910 TEN CENTS PER WEEK.

OPEN HOUSE FOR MEN AT THE Y.M.C.A. THIS EVENING

See the Y.M.C.A. News Item **500 in Ten Days**

GODERICH MURDER IS AS MUCH AN ENIGMA AS EVER

Police Are at Work on a Line of Inquiry Which They Are Keeping a Strict Secret, and Hope to Have a Prisoner When the Inquest Resumes.

Goderich, Sept. 29.—There is a lack of sensation in the Anderson murder mystery to-day. The police are working quietly on some clue of their own, and expect to have someone to answer to the startling evidence that is promised by the physicians who made the postmortem examination when the inquest meets again next week. They are agreed that the girl was first stunned by a blow on the forehead, while the stains on the clothing show the throat was cut before the garments were removed. The clothing was cut away with a knife. The doctors are reasonably certain that the murderer did not accomplish the evident purpose of his crime.

What seemed yesterday to be preliminary to sensational developments, is declared by Crown Attorney Seagar to have flattened out. This was the discovery of a blood-stained robe in a buggy, which had been hired at a livery at 10.30 from the night of the crime, and was not returned until 3 a.m. A barrister in the town, who returned the rig, while unable to explain the presence of the bloodstains, told a straight story of what had happened. He and a showman, manager of a troupe of actors at the fair, had met a couple of young women, who had suggested a drive about town. At midnight the actor and one of the women had gotten out at the hotel, while the lawyer and his companion went for another drive.

The crown attorney telephoned to Seaforth yesterday about a tramp who had been seen around there with a scratched-up face. Nothing resulted from that investigation, however.

It is learned that the missing Frank Smith has been in Seaforth and worked there till Saturday night when he left. There is nothing doing in that direction, said Mr. Seagar. There was a report that the body of Smith had been found in the lake at Port Albert, but this is wrong.

The girl's body was taken from the undertaking rooms to her home in Saltford last night. The funeral took place to Dungannon this morning.

M'NULTY IS ON TRIAL; MARY DOLAN ON STAND

Girl, Who Has Been Convicted of the Murder of Her Child at Barrie, Breaks Down as She Tells Story of Her Wrong—Feeling Against Man Runs High.

Barrie, Sept. 29.—Little new evidence was brought forward yesterday in the trial of Thomas McNulty for having advised Mary Dolan to strangle her child, the same witnesses who gave evidence in regard to the girl repeating their stories. Mary Dolan, who is being used as the chief witness against McNulty, was in the box four hours, while being put through a rigid cross-examination. Counsel for the defence endeavored to show that McNulty was not the only one who had had intimated relations with the girl. Instances of other men being cited, but this the girl denied.

Her story was practically a repetition of what she told Tuesday, with some details added.

McNulty wrote telling her to take the child to Hawkstone, and to strangle it between there and Orillia, he enclosed $5 with the letter.

When she informed McNulty of what she had done, he advised her not to worry, but warned her not to say anything to anybody, adding: "They cannot do anything to me, as I never saw the child." After the baby's body was found in July, McNulty urged her not to give him away.

The witness said she would not have killed the child if she had not been told to do so by McNulty.

At an allusion to the killing, she became incoherent, and the proceedings were frequently checked by her cries.

Lucy Lamb, who visited at the Dolans, swore she slept with Mary one night in the same bed, and woke up towards morning in time to see McNulty leaving by the window.

The girl's father swore he did not know she was a mother until she was arrested. He vehemently declared he did not turn her away from home.

After four hours, the witness broke down completely and screamed aloud: "Oh my darling baby; my darling baby, McNulty killed him; he did, he did." She had to be carried from the court house, which rang with her cries.

An effort was made to resume her examination at 5 o'clock, but the distressing scene of the morning was repeated. Her jaws were rigid and had to be forced to administer an opiate.

Feeling against McNulty and sympathy for the girl runs high.

McNulty's indifference to the girl's condition has continued. A number of letters from him, containing the terms of endearment: "Dear sweetheart," "Dear Mary," were read, in which he continually begs her to meet him secretly, and continue their illicit interests.

In reference to the girl's condition, Justice Britton said no one was responsible, it growing out of the necessary steps of those in charge of the case.

The trial will be continued to-day.

ROOSEVELT'S CANDIDATE NOMINATED FOR GOVERNOR

Ex-President Administers Another Stinging Defeat to the Bosses in New York State, When Harry L. Stimson is Chosen by Convention.

Saratoga, N.Y., Sept. 29.—The Republican State Convention last evening nominated Henry L. Stimson, New York, as its candidate for governor. The nomination of Mr. Stimson was one more victory for Theodore Roosevelt, who personally led the fight for the nomination of his candidate.

The rest of the ticket folows: For lieutenant-governor, Edw. Shoenock, Syracuse; secretary of state, Samuel S. Koonig, New York (re-nominated); state comptroller, James Thompson, Valley Falls, Rensselaer County; state treasurer, Thomas F. Fennell, Elmira; state engineer, Frank M. Williams, Oneida (re-nominated); attorney-general, Edw. R. O'Malley, Buffalo (re-nominated); associate judge of the Court of Appeals, Irving G. Vann, Syracuse (re-nominated).

The vote for governor: Henry L. Stimson, 684; Wm. S. Bennet, 242; Thos. B. Dunn, 38; James B. McEwan, 28; Scattering, 23.

The slate, as made up yesterday morning by Col. Roosevelt, Senator Root and their advisers, went through without a hitch. Except for governor and comptroller, there were contests. Representative Bennet, who conducted the only open campaign for the nomination for governor, kept up the fight to the end, and his persistency and his strength with the New York delegation threatened yesterday afternoon to break up the slate.

It is understood that Roosevelt will stump the state for the ticket. He is reported to have said yesterday that he would.

At the close of the convention, Jas. W. Wadsworth, jr., speaker of the assembly, announced his withdrawal from the Legislature.

Democrats After Roosevelt.

Rochester, N.Y., Sept. 29.—E. W. Shepard of New York, James S. Havens of Rochester, and Herman Ridder of New York are the three names being mentioned most to-day as candidates for first place on the ticket which the Democratic state convention will name Friday. And their relative chances appear to rank in the order in which their names are mentioned.

The most important planks in the platform will have to do with direct nominations, tariff reform and a denunciation of Rooseveltism, or what is called the "New Nationalism" It looks as if the Democratic platform builders were determined to go the Republicans one better so far as the direct nomination question is concerned. Forecasts of the platform declare that the direct nominations' clause will be about as radical as language can make it.

PROTESTANT SCHOOLS FOR HEBREWS

Montreal, Sept. 29.—The difficulties of educating the Protestant population here was shown strongly yesterday, when twenty children were refused admittance to Rosemount school because they did not know their alphabet. The accommodation is so small, according to the number of children, that this rule has to be put into force to have some basis of selection. The reason of the congestion is largely that the Hebrew population of 30,000, very many of whom are children, have the right to say which schools they will pay their taxes to, and the whole colony voted Protestant.

SAFE ROADS FOR INEBRIATES

Montreal, Sept. 29.—Whether a man is drunk or sober, the municipalitiy is bound to provide him with a safe road, is in effect the decision of the Court of Appeal yesterday in the case of Dame Ostigney of St. Hubert, who sued the municipality for $15,000 damages for the death of her husband. The council peaded that the man was drunk. The woman lost in the lower court, but the Court of Appeal reversed the judgment on the above grounds.

SURE THING, IT'S DEAD EASY

Atlantic City, N.J., Sept. 29.—Sitting as a board of strategy on the problems of a trans-Atlantic journey by airship, Walter Wellman, Melvin Vanimanna and Murray Simon went over the chances for disaster. They concluded the chances of escaping alive in case of an accident were more than 90 in 100, and the chances of successfully getting across more than 4 in 5. They decided on a 20-knot gait.

Hunters May Be Lost.

Kenora, Sept. 28.—Charles Jones, foreman in the Canadian Pacific, and a young companion named McCannon left last Tuesday in the latter's launch for a hunting trip down the lake. They were due back on Friday, but not returning, a search party was sent out. The party found their launch, containing Jones' coat, and provisions almost untouched, at Rich Bay, 25 miles down the lake.

CANADA'S MORALS ARE VERY GOOD

London, Sept. 29.—(C.A.P. Cable.)—At the church congress at Cambridge, Canon E. A. Welch, formerly of Toronto, in the course of a discussion on Christian unity, speaking from a Canadian viewpoint, testified to the amount of co-operation for moral and social reform among the religious denominations of Canada in consequence of which the general morality, at least in some respects, was better than in England. He referred to the snobbishness which some times characterized relations between the church and nonconformity here. It rarely happened in the case of Canadian Methodist or Baptist that a substantial increase bank balance gave birth to convictions of the truly apostolic character of the Anglican Church. Intemperance in Canada was an almost negligible factor. There was no divorce court and the Lord's Day was observed far better than in England.

NO COAL, BUT IRON ORE FOUND

Kingston, Sept. 29.—Prof. M. B. Baker, professor of geology in Queen's University, has returned to the city after spending the summer in a geological examination of the alleged "coal finds" of New Ontario for the Bureau of Mines, Toronto. They are non-existent. Prof. Baker reports, however, that about twenty miles farther down the Metagami, at Grand Rapids, a promising area of limonite iron ore is found. This red or brown iron ore is of excellent quality, being free from sulphur and with only the smallest traces of phosphorous.

Want Electric Franchise.

Kingston, Sept. 29.—The Seymour Power & Electric Co. wants a franchise to sell power in Kingston. It proposes that the city shall supply all customers using less than 25 horsepower, the company to supply those who take over that amount. There will be opposition to giving any franchise at all to the company. The members of the City Council favor receiving the power from the company at the city's switchboard, the city to do all the distributing.

BISHOP FALLON AT BUFFALO

Buffalo, Sept. 29.—The fifth biennial national convention of the United Irish League closed last evening amid a remarkable scene of devotion to the motherland and fealty to the leaders of the Irish Nationalist movement who have attended the gathering. A recommendation by the committee on ways and means, that $100,000 be subscribed to the work of the Irish Parliamentary party for the next two years, was raised to $150,000 by the committee on resolutions. The latter report was unanimously adopted and within half an hour a total of $151,000 had been paid in or pledged. While the secretary was recording the the amounts given, the delegates in their enthusiasm several times doubled and trebled their original subscriptions, many of which ranged from $1,000 to $20,000.

WAREHOUSES WERE BURNED

Iroquois, Sept. 29.—Two large warehouses belonging to A. J. Ross of the firm of Ross Bros., were totally destroyed by fire yesterday afternoon. It is supposed a spark from the engine of No. 7 westbound train caused the fire. A strong north wind was blowing, which carried the flames across to the residences of James Flanagan, Mrs. Adams, and the English Church sheds and rectory, but the efforts of the fire brigade and the good water pressure saved these buildings.

The loss to the warehouses is about $3,000; insurance $300 on one and $350 on the other building.

MAY PROTEST APPOINTMENT

Ottawa, Sept. 29.—An important conference of French-Canadians from all over the Province of Ontario will be held here on Oct. 4 to consider the question of Archbishop Gauthier's appointment to the archdiocese of Ottawa.

It is allagede that certain documents, which should have reached Rome, and which were in the interests of French-Canadians, here especially, have not reached there, and French-Canadians want to know the reason why. It is possible that a cable of protest against Archbishop Gauthier's appointment will be sent to the Vatican.

LATE TICKS FROM WIRES

The Technical Education Commission visited Brockville.

South Wellington Liberals nominater Mr. Nichol Jeffrey for the Legislature.

It is reported that the Indian owners refuse to give up possession of Fort George townsite to the Grand Trunk Pacific.

The Michigan Supreme Court has upset the demurrage rules promulgated by the State Railroad Commission.

It is considered certain at the Vatican that the Pope will hold a consistory about the middle of November.

Ald. Resther of the Centre ward, Montreal, died after a lengthy illness. He was one of the city's leading architects.

It is reported at Washington that legislation will be sought at the coming session of Congress to place a prohibitive import duty on power.

King Victor Emmanuel of Italy and the Count of Turin narrowly escaped being struck by an aeroplane in flight on the aviation grounds at Milan.

Driver Aikins of A Battery, Kingston was severely injured at Barriefield. While at exercise his horse bolted and threw him over some stumps.

The U. S. steamboat inspectors have declared themselves unable to understand the cause of the wreck of the Pere Marquette car ferry on Lake Michigan.

Andrew Hickey, a market gardener, taking produce to the Ottawa market, was instantly killed by a train at an unprotected level crossing on the Russell road, about two miles from the city.

The Royal Society at Ottawa elected the following officers: President, Prof. Ramsay Wright, Toronto; vice-president, Dr. W. F. King; hon. secretary, Dr. W. D. Lesueur; hon. treasurer, Prof. Lawrence V. Lambe.

CAPT. MOODIE WAS INJURED

Hamilton, Sept. 29.—A serious accident happened to Capt. Roy Moodie of the 91st Highlanders last night. While on his way to the armories in his automobile to attend the weekly parade of the regiment, one of his arms was broken, as the result of the steering gear breaking. He was making a sharp turn of a corner, when the stearing rod gave way. His arm was thrown so hard against the guard that it was broken. He was taken home.

BUNCOED BY A BRIDEGROOM

Prescott, Sept. 29.—The Methodist minister here was the victim of a pretty smooth bunco trick Tuesday evening, whereby he was done out of a fee. A young couple came over from Ogdensburg, and were married by Rev. A. E. Runnels. The bride stepped out and down the street while the groom stood talking with the minister after the ceremony. The groom suddenly told Mr. Runnels his wife had all the money, and he would hurry after her to get the fee, but he did not come back.

ARRESTED; ENDS LIFE

Bay City, Mich., Sept. 29.—Alex. Crowe of Ottawa, the victim of a girl's revenge, died last night from the effects of eating a quantity of paris green Saturday.

The police received a tip from a woman in Saginaw, with whom Crowe was infatuated, but had trouble with, to the effect that Roberts, the man who had escaped from the London, Ont., county jail, was arrested for another robbery at Bad Axe, and made his escape, was living here under the name of Crowe.

Crowe was promptly arrested and lodged in jail, where he remained for 48 hours before he was given a chance to vindicate himself.

His mother and sister arrived here just before he died, but he was unable to recognize them.

TWO DROWNED IN GULL LAKE

Port Arthur, Sept. 29.—W. M. Coleman of Renfrew, and Albert Dixon of Saskatoon are reported as having been drowned in Gull Lake, 150 miles north of Sioux Lookout, on the G.T.P., on Saturday. The sole survivor of the drowning was Nick Ellwood, who clung eight hours to the upturned canoe, and then walked sixty miles without food to report the fatality to Sioux Lookout. The three men were going to Rat Lake to trap for the winter.

America's Model Port.

St. John, N.B., Sept. 29.—With Courtenay Bay properly developed, St. John will be the model port of America. This was one of the striking statements made by M. J. Butler, general manager of the Dominion Iron & Steel Co., Ltd., and formerly Deputy Minister of Railways, in his address before the Canadian Club.

BROTHER AND SISTER HAD NEVER MET

Detroit, Sept. 29.—A man and woman, brother and sister, who have lived less than 150 miles apart, each believing the other dead, met for the first time in their lives at Pontiac, Mich. Mrs. Katherine Howard, of London, aged 58 years, became separated from her family before her brother, Charles D. Sievers, aged 50, was born. Sievers lives in Pontiac. She was told of Sievers by friends, who remarked on the resemblance. She went to Pontiac and the relationship was established.

Co-operative Stores Bill.

Ottawa, Sept. 29.—It is expected by many that a bill authorizing co-operative stores will be passed this session by the Dominion Government. It was defeated last year. If this goes through the civil servants of Ottawa will take up co-operative stores at once.

No Grain Moving.

Montreal, Sept. 29.—The elevators are full of grain at this port. Prices rule so low on the other side that the owners refuse to ship just now, consequently the Dundonian had to leave port yesterday empty, and proceed to Three Rivers and load lumber.

AUTO PLUNGED INTO THE CANAL

Dunnville, Sept. 29.—Frank Hyde, proprietor of the Victoria Hotel here, was driving his automobile along the bank of the feeder to the Welland Canal, about four miles east of Dunnville, yesterday afternoon, in which were his mother and brother, Sidney, of Courtright, Ont., and his niece, Miss Eva Richardson of Detroit, when in trying to avert a mudhole he steered too near the edge of the bank, and was unable to stop the machine before it skidded and plunged into the water, about seven feet below, the car tumbling turtle with its occupants.

Sidney Hyde and Miss Richardson were thrown out when the car first turned over. Frank Hyde, who was thrown into the water, luckily, reached shore, and, with the assistance of his brother, turned over the car, which was partly floating owing to the tires buoying it up.

Mrs. Hyde, who was sitting on the rear seat, was pinned down into the mud by the weight of the car for about three minutes before she was released.

The assistance of Mr. Mumby, a farmer living near-by, was secured, and, after reviving Mrs. Hyde as much as possible, he drove the party to town. Dr. Clark was called, and found that Mrs. Hyde had two ribs broken, besides numerous bruises. The others escaped uninjured.

DEATH TO THE POISONERS

Rome, Sept. 29.—The official report issued last night states that during the past twenty-four hours thirteen new cases of Asiatic cholera have appeared in the city of Naples, with nine deaths, four new cases, and one death in the province of Naples, outside the city, and three new cases and one death in the province of Bari. These do not include the so-called cases of gastro enteritis.

A despatch from Naples says that two strangers seeking lodgings in a poor quarter yesterday aroused the suspicion of the residents, who cried out that they were spreading the cholera. The strangers were attacked by the mob, when they attempted to give candy to some children, with cries of "death to the poisoners," and were severely injured before the police could come to their rescue.

TO CHECK AMATEUR SHOOTERS

London, Sept. 29.—Local hunters are organizing a movement to have the game laws amended so that everyone owning a gun must have a license. They claim that the amount of indiscriminate shooting that is done by amateurs is exterminating many of the real useful varieties of birds and putting discredit on the real hunters. A petition is now being prepared for presentation to the authorities.

Prosecuted for Immoral Publication.

Winnipeg, Sept. 29.—Charles E. Coling, formerly on the police force, is being tried for publishing and circulating obscene matter. Coling had literary aspirations and left the police force, starting a weekly publication known as The Live Wire, which the crown prosecutor described as leud, obscene, immoral and filthy.

WAITED FOR THREE WEEKS

Edmonton, Sept. 29.—In giving judgment for wages to six G.T.P. laborers, Magistrate Byers declared that the treatment of its employes who come under his notice is disgraceful.

"I myself have known men to have to wait for three weeks before they could leave town when they had other situations ready for them at some other place," he said. "During this time they had to pay their board and wait around for their money, besides suffering the loss of that time. While this may not be very much to a wealthy company like the G.T.P., it is a very large item to the poor workingman, who has to work from day to day in order to live."

It appears that the G.T.P. has no pay office here, and authority must be secured from Winnipeg before pay checks can be endorsed. Since last spring over a hundred of these cases have been settled in the Police Court.

VANNUTELLI AT THE FALLS

Niagara Falls, Ont., Sept. 29.—His Eminence Cardinal Vannutelli, special legate of Pope Pius X., and cardinal protector of the Carmelite Order, and twelve other notable priests connected with the Pope's household, were guests at the Monastery of Mt. Carmel, yesterday morning. Bishop O'Connol of California, Prince In Croy, Rev. Dr. Kelley of Church Extension Society, Chicago, Mgr. Tampieri, Mgr. Liza, Father Ugiute, Count Vannutelli, and Bishop Muldoon were among the party. The distinguished party arrived at 6 o'clock, when the cardinal celebrated mass in Our Lady of Peace Church. At 2.30 o'clock yesterday afternoon the party went to Buffalo, where they were entertained by Bishop Colton, leaving at 10.45 for Washington, where they will spend some time.

H. BOURASSA COMING BACK

Montreal, Sept. 29.—It is stated on excellent authority that H. Bourassa, M.P.P., told a friend the other day that he would return to the House of Commons at the next federal elections. It is now well understood that the Nationalist leader is disappointed with the result of his offer to dislodge Sir Lomer Gouin, and will get back to the larger field at the first opportunity.

Brakeman Died a Hero.

Swift Current, Sask., Sept. 29.—Brakeman James Cairns of Medicine Hat was killed under his freight train at that point. He gave his life to save a passenger train from colliding with the rear end of the freight, which was about to foul the main line. As he turned the anglecock to set the air brakes, he fell beneath the car and was crushed to death.

Longest Interurban in West.

Vancouver, Sept. 29.—The last spike in the 60-mile interurban tram line from Vancouver to Chilliwack, the longest in Western Canada, will be driven on Monday. The line and equipment have cost over three millions. It traverses the entire valley of the Lower Fraser.

Joint Service to Jamaica.

London, Sept. 29.—The Royal Mail Steam Packet Co. and the Quebec Steamship Co. have mutually agreed to a joint service between New York and Bermuda.

Coal Results

We sell the very best quality of hard coal, as good as we know how to buy.

¶ Are you getting results from the coal you are now using? Are you sure it is good? Are you burning it the right way?

¶ There is a deal of difference in how you handle the range or furnace. Our long experience tells us that fact and we are ready to advise any in doubt as to the best way to make use of coal as fuel.

$7.30 Per Ton

THE PETERBORO FUEL & CARTAGE CO
LIMITED
162 Charlotte-St. Telephones—(Bell 261, 270, (Machine)—270.
134 Alymer-St. Tel. Bell 302

The Daily Review

THURSDAY, SEPT. 29, 1910.

A SHOUT

"The only shooting of free trade in the West came from the Tory camp."—E. M. Macdonald, M.P., at Pictou.

A LIE

"The people of the West did not want free trade."—E. M. Macdonald, M.P., at Pictou.

GOOD MAN GONE

In the death of Rev. Dr. Lambert there has passed from this existence a man who dared. Years ago when that master orator and writer, Bob Ingersoll, was in the height of his fame he stepped forward and championed the cause of the Christian religion. He was then unknown. His logic was sound and his manner fearless. Protestants as well as Catholics applauded. The Y.M.C.A. distributed his literature. Rev. Dr. Lambert was a Catholic priest.

SIXTY YEARS MARRIED

To Mr. and Mrs. Janvier Souliere, of Ottawa, who surrounded by their descendants yesterday celebrated the sixtieth anniversary of their wedding day all Ottawa will wish many future days of happiness and content in the twilight of life. In a million marriages only the fraction of a dozen reach the diamond jubilee, and when such occurs in a neighborhood it has a wide human interest outside the circle of the family's acquaintance.

It gives us fresh faith when we read a little article like this clipped from the editorial columns of the Ottawa Journal. How much of joy they have known how much of sorrow they have shared as through life they went as one, and now with their feet moving down the valley towards the end, how peaceful they are. Mr. and Mrs. Janvier Souliere here in the heyday of life in this the hour of divorce and separation and unhappy wedded life you are an inspiration and a stimulous towards good. Yes and some of us who know pains and sorrows in the ties of marriage envy you and fain would know your secret.

NO FRILLS

The Ontario Department of Agriculture in crop bulletin No. 105, has the following note—

Corn—THE CORN CROP GOT OFF TO A BAD START, the weather turning cold and wet just after planting, rotting some of the seed.

Now, isn't that shorter and more concise than a column explaining the spring weather and the phenomama of the season. The speech of this day is simple language. The leading writers clothe their most majestic thoughts in simple words. In simplicity is power. We don't want frills any more, we want the real thing. Be natural; be simple, and be true to your friends and best instincts, and you cannot fail. We are sorry that THE CORN GOT OFF TO A BAD START, but we are glad to see the writer cut out the frills in describing it.

ANOTHER GRIST

Kingston, Sept. 27.—As a result of the supplemental examinations in medicine at Queen's, the following have secured the degree of M.D., C.M.: J. G. Bailey, Rosemonton; J. M. Carnduff, Carnduff, Sask.; G. L. Cooke, Kingston; G. M. Gibson, Douglas, Ont.; E. R. Graham, Kingston.

Where do the young doctors go to when they have been ground out in the mill? Where do young lawyers go when they have received the power to practice. They disappear in the vortex of humanity and pass into the ranks of the unknown. Once in a while we hear of a rare surgical case or of a discovery in medicine, once in a while we hear of the learned lawyer moving judge and jury almost against their will. But it is only once in a while. In every walk of life we are crowded with ordinaries, content to remain ordinary, to die ordinary and be buried in the ordinary way. But say, people, we don't need to.

OUR LITTLE TRIBUTE

If there are flies around or in your house either, you or your neighbor is careless with regard to absolute cleanliness. And until the flies are got rid of, as they can be with care and watchfulness, a positive danger to your own health and the health of your wife and children confront you.—Boston Herald.

However, this doesn't make any difference to the Council or the Board of Health, and garbage is being burned or buried daily in this, the Electric City—Peterborough.

WHAT ABOUT CAMPBELLTON?

There is a big problem of the heart before the people of Canada to-day, which they do not seem to recognize. It is as to what the people of Campbelltown, New Brunswick, are going to do this autumn and winter.—Ottawa Free Press.

Where are we at? Will this country allow their fellow countrymen, their wives and children to suffer the rigors of a winter? Why, certainly, what do we care in Peterborough? The home is warm here, the rent is paid, the job is good, we don't care. Yes we care, but we can only send them a sympathetic thought or wing up a paper on their behalf. Besides its a long distance away. The Review made an appeal for aid, the Bank of Nova Scotia to receive and forward the money to the authorities in charge of the relief fund. One kind soul responded, the rest—why we prayed, but sat tight on our pocket books.

NOTHING DOING

There will be no tariff changes to disturb the manufacturers. — E. M. Macdonald, M. P., at Pictou.

After Parmelee's scalp

It is understood here that the coming session will witness a determined effort by Mr. Charles Murphy to have Mr. Charles Parmelee, former member of Parliament, for Shefford, deprived of the position of King's Printer. Mr. Parmelee was a newspaper publisher in the eastern townships with a lifelong experience of the printing business; he was a member of the House of Commons for a dozen years; and when the office of King's Printer became vacant the Laurier Government selected him for the post. Mr. Murphy came into politics just as Mr. Parmelee left them, found himself the Minister responsible for the Printing Bureau, of which Mr. Parmelee was the permanent head, and took a violent aversion to him. When Mr. Murphy found himself obliged to investigate the Bureau he studiously snubbed Mr. Parmelee, bringing in another Deputy Minister over his head to help him with the investigation. Indignities have been heaped upon Mr. Parmelee all summer, and now it seems that Mr. Murphy is demanding his dismissed. If Mr. Murphy is right, the Laurier Government, and particularly Mr. Sydney Fisher as Mr. Parmelee's local leader, are to blame for having made a very bad choice for so important a post, a post which involves the spending of about a million dollars a year. If the Laurier Government was justified in appointing Mr. Parmelee, young Mr. Murphy may conceivably have made a mistake.

MEN

The great moral movements of the day are left to a very few. Young men are from time to time added to committees. They may or may not attend a meeting or two, then, if the position does not carry some social promotion, they drop off. They are needed to and their personalities to the five thousand who attend a hockey match. They are needed at the bridge party or at the theatre, but business duties forbid them to take a hand at the winch where the object is to uplift mankind. So long as this is the ordinary attitude of citizens at the age of enthusiasm, and in the prime of their strength, how can we expect public functionaries to do anything but likewise evade duty? The man who has prefect confidence in those who are carrying on good works, and who thinks he is not needed, is only one step removed from the open opponent.—Montreal Witness.

Yes and the man who has an aim in life, an object in view, will never be popular. It is sometimes well to be cordially hated. If the man's aim is money, he will get the money, but some one whom he has beaten will hold him a grudge. If a man's ideal is power or office, he will likely achieve his ideal, but the defeated ones, the workers will be sore. If a man is a renovator of public morals and is a worker for good he is hated by the evil minded. But the worst class of all is the man who tries to please everyone and who in the end pleases no one. The opinionless molecule, he, poor devil, is to be pitied. From pestilence and plague and spineless men good Lord deliver us.

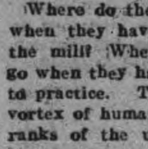

Wood's Phosphodine, *The Great English Remedy.* Tones and invigorates the whole nervous system, makes new Blood in old Veins. *Cures Nervous Debility, Mental and Brain Worry, Despondency, Sexual Weakness, Emissions, Spermatorrhœa, and Effects of Abuse or Excesses.* Price $1 per box, six for $5. One will please, six will cure. Sold by all druggists or mailed in plain pkg. on receipt of price. *New pamphlet mailed free.* The Wood Medicine Co. *(formerly Windsor)* Toronto, Ont.

WORTH MOUNTAINS OF GOLD

During Change of Life, says Mrs. Chas. Barclay

Graniteville, Vt. —"I was passing through the Change of Life and suffered from nervousness and other annoying symptoms, and I can truly say that Lydia E. Pinkham's Vegetable Compound has proved worth mountains of gold to me, as it restored my health and strength. I never forget to tell my friends what Lydia E. Pinkham's Vegetable Compound has done for me during this trying period. Complete restoration to health means so much to me that for the sake of other suffering women I am willing to make my trouble public so you may publish this letter."—Mrs. Chas. Barclay, R.F.D., Graniteville, Vt.

No other medicine for woman's ills has received such wide-spread and unqualified endorsement. No other medicine we know of has such a record of cures of female ills as has Lydia E. Pinkham's Vegetable Compound.

For more than 30 years it has been curing female complaints such as inflammation, ulceration, local weaknesses, fibroid tumors, irregularities, periodic pains, backache, indigestion and nervous prostration, and it is unequalled for carrying women safely through the period of change of life. It costs but little to try Lydia E. Pinkham's Vegetable Compound, and, as Mrs. Barclay says, it is "worth mountains of gold" to suffering women.

TAKE A LOOK IN

Spit out that chew, chuck that booze and stow away the pipe for a little while and visit the Y.M.C.A. to-night. Here you will find a bunch of fellows who believe in a Sound Mind, in a Sound body. This is an evening when all men will be welcome. Go and see for yourself. You'll be convinced. Yes, and more, you'll be surprised. Take a look in to-night's the night.

PUT ON THE BRAKES

A commercial philosopher remarks that this is a amazing era of progress and productiveness. Day by day a great drama is being unfolded—the greatest in all the history of the world. From one end of the country to another we are rushing forward our development at a pace at once terrific and bewildering. The roar of conquest is in the air—the conquest of a continent's resources. It is magnificent, enthralling, inspiring. Individually we are glowing with the exhilaration of it. It is a very wonderful, forceful, in some ways admirable spirit; but with calm deliberation over it a very pertinent question arises and will not down. Is it altogether sane? Facts and figures say distinctly that it is not; moreover, they present some very vital and momentous charges:—That our vast productiveness is evolved hand in hand with excessive waste. That, expressed in our own apt slang, our most characteristic mottoes are. "Hang the future!" adn "Cash in quickly!" That we are plundering a continent and burning our bridges behind us. That the generations of the future will look back upon us as "pirates" of the country's wealth and spendthrifts of our private means. This is a scathing arraignment. If it is true—even in a measure—then it sets one policy high above any other in our national and private life to-day—the policy of rational retrenchment and sensible economy.—Canadian Trade Review.

To all of which we say amen and amen.

However, we will not stop. If Angel Gabriel was to come from the skies and toot on his horn, "Halt, Beware," there would be millions who would never hear him. Their ears are filled with the din of commerce, their eyes are fastened on that next dollar. They are grubbing away, forgetful of the fact that the best things are free—without money, without price. The millionaire can corner his market, but there is no corner on contentment, on happiness on the love of a wife and the peaceful mind. Rush on your money grabbers and some day you will die and become the centre of attraction at a funeral and your heirs will dispute over the will and people will forget you save for the good you have done, or the good fellowship you have created when you were here a walking, talking, toiling man.

A large new pulp mill will be established at Newcastle, N. B.

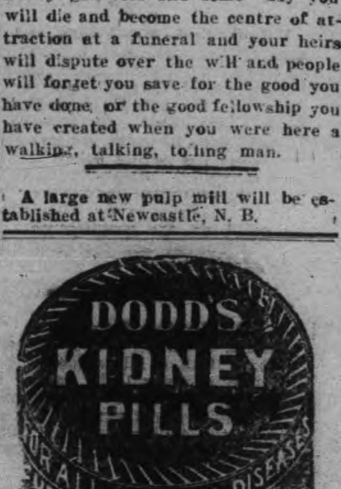

RATES

10 Words—1 TIME, 10 Cents
25 Words—1 TIME, 25 Cents
25 Words—2 TIMES, 38 Cents
25 Words—3 TIMES, 50 Cents
25 Words—6 TIMES, 75 Cents
LOCALS (Reading Type) 48 cts per inch (4 cents per line.)
LOCALS in Dark Type 60c per inch (5 cents per line.)

REVIEW WANT ADVTS.

The Review want advertisements are read by thousands, for people want what they want when they want it.

If you need help,—Servants hands, or workmen try the Review want ad columns.

If you have anything to sell, from a pickaxe to an Auto, use the Review want ad columns.

If you have lost anything try a want ad in the Review and almost certainly you will recover the lost article. If you want an owner for anything found a Review want ad will bring the owner to light

One Cent Per Word
Advertisements under this head 1c per word

Advertisers, if they prefer, may use as many as 25 words at the rate of 25c for one insertion, 38c for two insertions, and 50c for three insertions.

Wanted

WANTED
A GOOD RESPONSIBLE GIRL TO DO LIGHT Housework. Apply Box 8, Review Office. 3d

200 MEN WANTED
SEVERAL YEARS WORK. WAGES $1.75 PER day. Haney, Quinlan & Robertson, Contractors, Trent Canal, Campbellford, Ont.

BOY WANTED
AT ONCE, GOOD STRONG BOY ABOUT 18 with some knowlecge of stove business preferred. The Best Stove and Hardware Co. 3d

SALESMAN WANTED
MEN'S FURNISHINGS SALESMAN. APPLY to Thos. Barrie & Co., corner George and Simcoe Sts. 3d

GIRLS WANTED
GIRLS WANTED FOR THE LAMP WORKS Apply at gate house. C. G. E. Co., Ltd. 4d

WANTED
WOODSMEN FOR VICTORIA HARBOR CO. Apply to G. J. Chalmers, Grand Hotel, or phone 818. Highest wages. d43-tf

WANTED
TWO FIRST-CLASS EXPERIENCED DINING room girls. Apply — J. V. Jenkins, Hotel Quinte, Belleville, Ont. 6d

For Sale or To Rent

OFFICES TO RENT
NEAR POST OFFICE. HEATED AND WITH good vault. Dennistoun, Peck & Kerr. tf

TO RENT
WELL FURNISHED ROOMS in nice residental locality. Apply any morning or evening at 273 Rubidge Street. 3d

TO LET
HOUSE, NO. 3 FLEMMING PLACE, FURnished or unfurnished for Winter months recently re-decorated. Apply Messrs. Hall, Haye & Hall or to Review office. 3 8

NEW HOUSE FOR SALE
NOW BEING FINISHED—BRICK VENEERED House on Rogers St. (east ward) north. Five rooms, bath room and summer kitchen. This is a real snap for quick buyer. Apply to Jos. Doe, No. 6 Knox Street 6d

TO RENT
Convenient and comfortable sets of rooms, with all modern improvements. In the Lundy Block, George Street.

Rooms suitable for young men taking meals out.

Also offices now occupied by J. J. Lundy over Denniston, Peck & Kerr's, Water Street. Possession given August 1st.

Several Dwelling Houses for rental.

Apply to—D. J. LUNDY, Over Dennistoun, Peck and Kerr's Office, Water Street

SNOWDEN & MURPHY
Employment Agents
Auctioneers Pawn Brokers

GIVE US A CALL
If you want to make a loan.
If you want to sell your Household Furniture.
If you have any article you wish to dispose of.
If you are looking for a good position.
If you require any help.
If you want bargains in Watches or Jewellery.
AUCTION SALE every Saturday evening.
291 George Street. Opposite Opera House

ORDER NOW
The STANDARD ANTHRACITE D. L. & W.
SCRANTON COAL
$7.40 Per Ton
The Standard Anthracite at standard price. Builders' Supplies. British Columbia Shingles.
Hardwood $6.00 per cord. First class Mixed Wood $4 50 cord. Cutting and Splitting extra.
R. Hicks & Co
248 MURRAY STREET

Canadian Pacific Ry.
EMPRESSES
And other Steamships
MONTREAL, QUEBEC and LIVERPOOL

Lake Manitoba	Oct. 13, Nov. 10
Emp. of Britain	Oct. 21, Nov. 18
Lake Champlain	Oct. 27, Nov. 24
Emp. of Ireland	Oct. 7, Nov. 4

Lake Manitoba and Lake Champlain carry only one class of cabin passengers at very moderate rates. For rates and further information apply to any railway or steamship agent, or to
I. E. SUCKLING, General Agent for Ontario, S. E. Cor. King & Yonge Sts., Toronto

GRAND TRUNK RAILWAY SYSTEM
A CHANCE TO SEE THE NORTH COUNTRY AT SMALL COST

In order to give the farmers and residents of Ontario an opportunity of seeing the great possibilities of the north country, special excursions will be run October 3rd and 4th at the following low rates:

From Peterborough

TO	RETURN FARE
COCHRANE	$11.35
ENGLEHART	8.50
HAILEYBURY	7.75
NEW LISKEARD	7.90

Proportionate rates to other points.
The Temiskaming Board of Trade will show visitors the farms, etc.
RETURN LIMIT OCT. 15, 1910.

HUNTING TIME
Is drawing near. Ask nearest Grand Trunk Agent about the Hunters' excursions.
Secure tickets and full particulars from
W. BUNTON, CITY AGENT. F. SANDY, DEPOT AGENT

CANADIAN NORTHERN
Shooting Commences Oct. 15th

Good partridge shooting on the line North of Parry Sound, open season from Oct. 15th to Nov. 15th.

Moose are plentiful between Sellwood Jct and Gowganda Jct, open season from October 15th

Deer hunting commences Nov. 1st.

For details as to favoured locations and all useful information, write Passenger Department, Canadian Northern Building, Toronto, Ont

CANADIAN PACIFIC
SPECIAL RATES TO THE COAST
$42.60 — VANCOUVER, VICTORIA, SEATTLE, PORTLAND, SPOKANE
From PETERBORO
Second class one-way on sale only till October 15th
Through Colonist and Tourist Sleepers Toronto to Vancouver
No change of Cars W. McIlroy, Agent

Lakefield and Stoney Lake Route

Time Table—Season 1910

READ DOWN A.M.		READ UP P.M.
Leave 9.15	Lakefield	Arrive 4.15
Arrive 6.45	Young's Point	Leave 3.30
9.55	South Beach	3.00
10.30	McCracken's Landing	2.45
11.00	Juniper Island	2.30
	Breeze's	2.00
Leave 11.30	Mt. Julian	12.30
	Viamede	
Arrive 12.00	Burleigh Falls	12.00

MEALS SERVED ON BOARD.

Until further notice the steamer will leave Lakefield on the arrival of the morning train, returning in time to connect with the 4.50 train for Peterborough on Tuesday, Thursday and Saturday only.

For excursion rates, dates, etc., write to the
Stoney Lake Navigation Co.'y
Young's Point.
F. G. YOUNG, Gen. Man.

LUMBER
And builders' materials of all kinds—Shingles, Scantlings, Joist and Bill Stuff—Mouldings, Casings and Base and all kinds of finish. Boxes and Box Shooks.
ALF. McDONALD ESTATE
Point St. Charles Mills

Real Estate
City and Farm Property for sale or to ren
MONEY TO LOAN.
C. BLEWETT, 332 George-st., Peterboro Office Phone 1271, House Phone 565

Medical

DR. BUCHANAN
F.R.C.S., Edinb: M.R.C.S., Eng., L.R.C.P., Lon Specialist Eye, Ear, Nose and Throat. Phone 519; 169 Charlotte St. Hours—9-11 a.m., 2-4 p.m 7-8 p.m.

DR. G. C. LEACH
Late House Surgeon of Lakeside Hospital, Cleveland, Ohio; also of Cook County Hospital, Chicago. OFFICE—224 Hunter St., formerly occupied by Dr. Coughlin. Phone Bell 219.
Special Attention to Diseases of Women

DR. JAS. V. GALLIVAN
Office cor. Hunter and Aylmer Sts. Late House Surgeon of St. John's Hospital, New York. Lic. University of New York. Telephone 668.

DR. E. A. HAMMOND
Late assistant Westminster Hospital, Brompton Hospital, National Heart Hospital, St. John's Skin Hospital, London, Eng. Also of Rotunda Maternity Hospital, Dublin.
Special—Diseases of Heart, Skin and Stomach
Office—543 Water Street
Bell Phones, Office 463—House 1301

Osteopathy

DR. ASA G. WALMSLEY
Osteopathic Physician
Office over Canadian Bank of Commerce, Hunter Street entrance.
Office Hours—9 to 12 a.m., 2 to 5 p.m. Evenings by appointment. Consultation free. Bell Phone 649

Legal

RUDDY & BURNHAM
Barristers, Solicitors, etc.
Offices, cor. George and Hunter Sts., Peterborough
Money to Loan.
Successors to George Edmison, K. C.
Robert Ruddy, K. C. J. H. Burnham

O'CONNELL & GORDON
BARRISTERS, SOLICITORS AND NOTARIES
Hunter Street, two doors west of Post Office,
Daniel O'Connell George N. Gordon

A. E. DIXON
Barrister, Solicitor, etc.
Office corner Hunter and George Sts., Peterboro Entrance next to W. Madill's Drug Store.

R. E. WOOD
BARRISTER, SOLICITOR, Etc. Office removed from Bank of Commerce Building to 435 George street, recently occupied by E. B. Edwards. Money to Loan.

W. H. MOORE
BARRISTER, SOLICITOR, in the Supreme Court etc Office—Hunter Street, first stairs west of Post Office.

HALL, HAYES & HALL
BARRISTERS, SOLICITORS and NOTARIES PUBLIC, Hunter Street, Peterborough, next the English Church. Money to Loan at the lowest rates of interest.
E. H. D. Hall. Louis M. Hayes, K. C. B. D. Hall

HALL, MEDD & DAVIDSON
(Successors to Stratton & Hall)
BARRISTERS, SOLICITORS, Etc, Peterborough Ont Office—Corner of Hunter and Water Sts., over Bank of Commerce.
R. R. Hall, M.P. S. T. Medd W. S. Davidson

DENNISTOUN, PECK & KERR
BARRISTERS, SOLICITORS, NOTARIES
415 Water Street, Peterborough
Mones to loan at lowest currant rates of interest. Easy terms of repayment.
E. A. Peck F. D. Kerr R. M. Dennistoun

Money

BENNET & GOODWILL
BARRISTERS, SOLICITORS, Etc, 375 Water Peterborough. Telephone No 191.
Money at Current Rates Upon Easy Terms.
J. W. Bennet E. L. Goodwill

Money to Loan
at lowest current rates
—ON—
FARM, TOWN OR VILLAGE PROPERTY ON EASIEST TERMS OF REPAYMENT
HALL, MEDD & DAVIDSON
Successors to Stratton & Hall
BARRISTERS. Office—corner of Hunter and Water Streets over Bank of Commerce

Toronto Savings — AND — Loan Company

Notice is hereby given that a Quarterly Dividend for the three (3) months ending 30th September, at the rate of eight per cent (8%) per annum has been declared upon the Capital Stock of this Institution and the same will be payable at the offices of the Company in this city on and after October 1st. 1910.

The transfer books will be closed from the 17th to the 30th day of September, both days inclusive.

By order of the Board.
W. G. MORROW.
Managing Director.
Peterborough, Sept. 15, 1910

WE SELL Anything you want
WE BUY Anything you have to sell.
JAY'S STORES
390 Aylmer St Peterborough.
Phone 623.

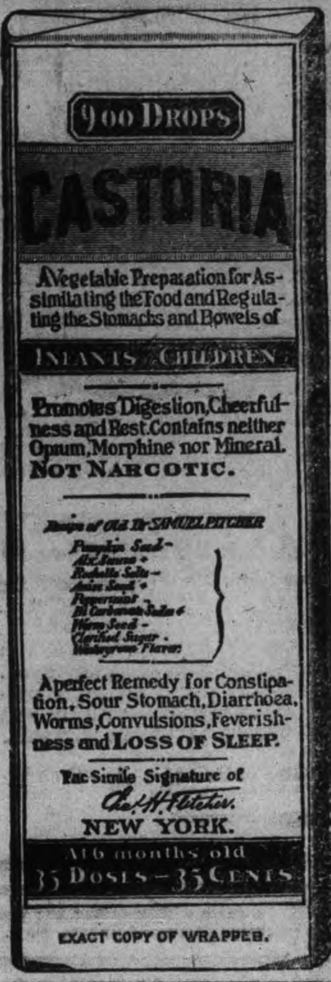

CASTORIA

For Infants and Children.

The Kind You Have Always Bought

Bears the Signature of *Chas. H. Fletcher.*

In Use For Over Thirty Years

CASTORIA

THE CENTAUR COMPANY, NEW YORK CITY.

The Round-Up

A Romance of Arizona

Novelized From Edmund Day's Melodrama

By JOHN MURRAY and MILLS MILLER

Copyright, 1908, by G. W. Dillingham Co.

Both Jack and Dick had been struck. Jack was the first to recover. Reviving, he struggled out of the clasp of his unconscious comrade. "He's hit bad," he said to himself, "and so am I. I'll fight it out to the last, and if they charge they won't get us alive."

Dick groaned and opened his eyes.

"I'm hit hard," he whispered. "You'd better go."

Jack was on his hands and knees crawling toward his rifle when his comrade spoke.

"Listen," he replied. "We're both fixed to stay now, so lie close. I'll hold 'em off as long as I can, but if they rush save one shot for yourself—you understand?"

"Yes, not alive!" answered Dick weakly, his voice thin and his face ashen and white with pain.

Jack reached the bowlder and, with an effort, raised himself and peered over the edge.

"They're getting ready. Will you take my hand now?" he asked as he held it out to Dick.

"I sure will!" his wounded comrade cried, grasping it with all the strength he possessed.

Jack smiled in his happiness. He felt he had made his peace with all men and at last was ready to meet death with a clear conscience.

"It looks like the end, but we'll fight for it."

The shrill warwhoops of the Indians, the first sound they had made in the fight, showed they felt confident of overcoming the men in the next rush.

Jack and Dick had abandoned the rifles and were now fighting the Indians off with their revolvers as they closed in on them.

Hardie had halted the night before at Clearwater spring. Finding it but mud and alkali, he had merely rested his men and horses for a few hours and then pushed on for Apache spring, where he hoped to strike water. The troop rode through the early morning hours, full of grit and keen to overtake the Apaches, traces of whose flight were becoming more evident every mile. All weariness had vanished. Even the horses felt there was something in the air and answered the bugle call with fresh vigor and go.

A scout first heard the firing at the spring. He did not wait to investigate, knowing he could do nothing alone. The volleys, the difference in the reports of the rifles, proved to him that a fight was on. He knew that the Apaches were being held off. Galloping back to the troop, he reported the fight to its commander.

The bugles sounded. The horses were forced into a gallop. With clashing accouterments and jingling spurs and bits they dashed across the mesa to the head of the trail. Here they met Slim Hoover and his posse coming from an opposite direction.

The firing in the canyon was more intermittent now. Dick and Jack were

They dashed across the mesa.

saving their revolver shots. The Indians were closing in for the last rush.

Hardie dismounted his men and threw his troop as groups of skirmishers down the draws leading into one side of the canyon. Slim and his posse were on the left flank, armed with revolvers. Hardie, with a section, dashed down the trail.

They came upon the Apaches with the rush of a mountain torrent, striking them in the front and on the flank. The cavalrymen fired at will, each plunging from one cover to another as he picked out his man.

The Indians for a few moments replied shot for shot. Their stand was a short one, however, and they began to fall back.

Slim entered the canyon at the head of the scouts, driving the Apaches before him. Both Jack and Dick had fallen. Across the bodies a wave of the battle flowed.

Once the Indians rallied, but so sudden was the attack, so irresistible the forward dash of the cavalrymen, that they became discouraged and broke and fled toward their horses, with the soldiers in pursuit.

Slim hurried to Dick's side, seeing he was the worst hurt. As he knelt beside him the dying man opened his eyes and smiled. Leaning over him, Slim heard him gently whisper, "Tell her I know she was true and not to mind."

With a deep sigh, his eyelids fluttered, and all was still.

The scouts had taken charge of Jack, who was unconscious and bleeding freely.

Carved his name on a bowlder.

From the spring the fighting had drifted southward. Few of the Indians reached the horses, and fewer still got away. Scattering shots showed the hunt for those who fled on foot was still on.

Then soft and mellow over canyon and mesa and butte floated the bugle call, recalling the cavalrymen to the guidon. Back they came, cheering and tumultuous, only to be silenced by the presence of their dead.

They buried Dick's body near the spring and carved his name with a cavalry saber on a bowlder near by.

At dawn the next day they began the long march back to Fort Grant.

Slim took charge of Jack, nursing him back to life.

CHAPTER XV.

It is dawn in the valley of the Sweetwater. The outfit of Sweetwater ranch has gathered for the round-up and the drive to the railroad. In the absence of her husband Echo Payson had assumed complete charge of the ranch and with the help of Sagebrush had carried on the work just as she thought Jack would do, hoping against hope for his return in safety and hiding her sorrow from those about her.

Under a clump of cottonwood a chuck wagon has halted. Many of the boys on the round-up are still asleep, the night herders returning to camp. The cook, Parenthesis, has started his preparations for breakfast.

Parenthesis is mixing dough in a dishpan set on the tailboard. Sagebrush kneels near him, putting on his spurs preparatory to saddling up, as he goes on the first relief.

"Wake up Texas an' the other boys, Fresno," ordered Sagebrush. The Californian threw away the butt of his cigarette and shook each man by the shoulder. With much yawning and rubbing of eyes the men crawled from their sleeping bags. Dashing cold water into their faces from a basin beside the water barrel, they drank copiously of the coffee which Parenthesis poured out for them.

"Mostly all the boys are in now, ain't they?" asked Parenthesis, looking about the group.

"Yep," answered Sagebrush. "We'll finish brandin' the calves today. I reckon Fresno will have to take charge of the drive. I can't leave the ranch until Jack gets back."

Show Low was the only sleeper who had not responded to Parenthesis' call. That worthy walked over and gave him a kick which brought forth a grunt, but no other sign of an awakening. Returning to the fire, Parenthesis took a tin cup and poured himself out a cup of coffee.

"Heard any word from him yet?" he asked as he gulped the beverage.

"Nothin'," replied Sagebrush grimly. "Slim wrote from Fort Grant he was on the trail, but the 'Paches were out, an' they wouldn't let him leave the fort till the soldiers went with him."

"Slim hadn't oughter gone an' left things the way he did. Buck McKee is gettin' a lot of bad men together an' 'lows he is goin' to run fer sheriff himself," growled Fresno. "I got my eye on that Peruna."

"Peruna! Who's he?" asked Texas.

"One of Buck's outfit," answered Fresno. "He is mighty slick with the runnin' iron an' brandin' other folks' calves."

"We can't be too careful," warned Sagebrush. "Things is strained to the bustin' point, an' any promise of gun play is goin' to set off a whole lot of fireworks."

Show Low was on the verge of waking up. This he did by gradually increasing the volume of each snore and breaking it off with a whistle.

At the very moment Sagebrush suggested gun play Show Low snorted his loudest.

"What's that?" asked Sagebrush, grabbing his revolver.

"Show Low. He's a regular brass band when he gets started—from the big trombone down to the tin whistle," laughed Fresno.

"It's a wonder he can sleep alongside of that noise."

"He can't," Fresno volunteered. "He'll wake himself up in a minute. He's off now."

The snores of Show Low grew more frequent until he climaxed his accompaniment of sleep with one awful snort, which awakened him. "Eh, what's that?" he yelled as he bounded to a sitting posture.

"Didn't I tell you?" queried Fresno.

Sagebrush grinned and slowly arose, gathering up his saddle and rope.

Swinging one over each arm, he started toward the corral, saying: "Come on, boys; we got a lot to do today. Git your hosses."

The night riders were coming into camp, meeting their comrades with grunts or in a few words telling them what to guard against in some particular part of the grazing herd.

The sun had risen. The cattle were on their feet browsing the short, sweet grass, moving slowly toward the river.

"Work!" growled Show Low. "Darn me if I ain't commenced to hate it!"

Fresno picked up his saddle to follow his foreman, but paused long enough to fire this parting shot at the cook: "Say, Parenthesis, if them biscuits you're makin' is as hard as the last bunch, save four of 'em for me. I want to shoe that pony of mine."

Parenthesis threw a tin cup at Fresno, who dodged it. Punching the dough viciously, he said: "Darn this housekeepin'! Gets a feller's hands all rough. It's enough to spile the disposition of a saint."

His soliloquy was interrupted by Buck McKee riding up to the wagon from the Lazy K outfit, which was camping a mile below them.

"Hello, cookie! How goes it?" was his greeting.

"You wind it up, an' it goes eight days," Parenthesis bellowed, his temper fast reaching the breaking point.

"Jack Payson ain't back yet?" Buck asked, paying no attention to the bad humor of Parenthesis.

"Not that I knows on."

The cook rolled the dough with elaborate care.

"Nor Hoover?"

"Ain't seen him," he replied curtly.

"Well, they hain't comin' back, either

"Eh, what's that?" he yelled.

They pulled it off pretty slick on us fellers. Hoover he lets Payson go an' makes a bluff at chasin' after him. Then they gets off somewhere, splits up the money an' gives us the laugh."

Parenthesis turned on him in anger and shouted: "I'll bet my outfit against a pair of green socks that either one of 'em or both will be back here before this round-up is over."

"You will, eh?" snarled Buck. "Well, we're jes' waitin' fer 'em. We'll swing Payson so high he'll look like a buzzard, an' as fer Hoover—well, he's served his last term as sheriff in this here county—you hear me shoutin'."

McKee cut his pony with his quirt and dashed away in time to escape an unwelcome encounter with several members of the Sweetwater outfit who were riding back to camp.

The men were riding out their new string of ponies today. As each passed Parenthesis flung a gibe at him. He had resumed his breadmaking when Polly rode up to the wagon.

"Yep, fer straddlin' a hoss."

"Hello, Parenthesis!" was her greeting. "What is the matter with you?"

"Nothin'. This here housekeepin' is gettin' on my nervous system some fearful." Parenthesis struck the dough a savage whack and added, "I ain't cut out fer housekeepin'."

"You've been cut out all right," retorted Polly, glancing at his legs, "whatever it's for."

Parenthesis was not abashed. "Yep, fer straddlin' a hoss," he proudly replied, as if that were the chief end of man.

To be continued.

ABSOLUTE SECURITY.

Genuine

Carter's Little Liver Pills.

Must Bear Signature of

Brent Good

See Fac-Simile Wrapper Below.

Very small and as easy to take as sugar.

CARTER'S LITTLE LIVER PILLS.

FOR HEADACHE.
FOR DIZZINESS.
FOR BILIOUSNESS.
FOR TORPID LIVER.
FOR CONSTIPATION
FOR SALLOW SKIN.
FOR THE COMPLEXION

GENUINE MUST HAVE SIGNATURE.

Price 25 Cents | Purely Vegetable. *Brent Good*

CURE SICK HEADACHE.

GRAND TRUNK RAILWAY SYSTEM

RAILWAY TIME TABLE

	Arrive.	Depart
Lindsay, Orillia, Midland, Gravenhurst, North Bay, Stouffville and Toronto	11.40 a.m.	8.30 a.m
	9.00 p.m.	5.35 p.m
Port Hope, Toronto, London, Detroit, Chicago & West, Niagara Falls, Buffalo, Cobourg, Montreal and East	8.25 a.m.	11.45 a.m
	5.30 p.m.	9.05 p.m.
Toronto, Lindsay, Stouville, Uxbridge and Markham	10.15 p.m.	7.10 a.m.
Lindsay Local	8.15 a.m.	9.10 p.m
Hastings, Campbellford, Madoc, Belleville, Kingston, Montreal and East	8.10 a.m.	8.30 a.m
	8.55 p.m.	1.40 p.m
Lakefield	10.00 a.m.	8.35 a.m
	5.15 p.m.	12.20 p.m

CANADIAN PACIFIC RAILWAY

To Peterboro' Going East.

11.28 a. m., Norwood, Havelock, Ottawa, Montreal.
7.42 p. m., Indian River, Norwood, Havelock, Tweed.
12.31 a. m. midnight, Havelock, Tweed, Smith's Falls, Montreal, Quebec, Portland, Boston and New England points.
Ottawa express, Norwood, Havelock, Ivanhoe, Tweed, Smith's Falls, Carleton Jct., Ottawa.

To Peterboro' Going West.

5.26 a. m. for Toronto, Hamilton, Brantford New York, Woodstock, St. Thomas, Chicago, etc.
7.47 a. m. for Cavanville, Manvers, Pontypool Burkton, etc.
4.38 p. m. Pontypool, Lindsay, Toronto, Hamilton, Galt, Woodstock, London, Detroit, Chicago, also Fort William, Winnipeg and all points in North West Canada

SHREDDED

Peaches and cream with Shredded Wheat is delicious

A dainty, wholesome dish. Better for you than indigestible pastry desserts. Cover a biscuit with sliced peaches and serve with cream and sugar.

Sold by all grocers, 13c. a carton, two for 25c. 2232

WHEAT

THE DAILY REVIEW PATTERN SERVICE

Every day we will print and illustrate a new pattern. These are the very latest and thoroughly up to date.

On receipt of order, giving the number of pattern desired and 10 cents, along with name and address, the pattern will be mailed.

Be careful as to the right number.

LADIES' SHIRTWAIST.

All Seams Allowed.

The shirtwaist which is tucked across the front will always be popular and can be made up in almost any soft material; a soft flannel will look well, but any heavy goods would spoil the design, as the waist would be too bulky. This one is made with the closing in the center of the front in the regulation box-plait style and may be closed with studs or buttons. The back is also tucked, but here the groups extend from shoulder to waist line and are stitched all the way down. The regulation shirt sleeve completes the garment and a neckband finishes the neck. The embroidered linen collar, or the fancy stock, may be worn with this waist. The pattern (5151) is cut in 6 sizes—32 to 42 bust. To make the medium size requires 2¼ yards of material 36 inches wide.

The above pattern can be obtained by sending 10 cents to the office of this paper.

Irish Now Compulsory.

When the news reached Roscommon that Irish had been made compulsory for matriculation in the Irish University for 1913, bonfires were lighted in and round the town. The tower of the old castle was lighted up, and a large number of Gaelic Leaguers present cheered and sang Irish songs. Bonfires were also lighted on the hill of Carraun and on Rathbrennan and Mullaghambrick.

Cook's Cotton Root Compound.

The great Uterine Tonic, and only safe effectual Monthly Regulator on which women can depend. Sold in three degrees of strength—No. 1, $1; No. 2, 10 degrees stronger, $3; No. 3, for special cases, $5 per box. Sold by all druggists, or sent prepaid on receipt of price. Free pamphlet. Address: THE COOK MEDICINE CO., TORONTO, ONT. (formerly Windsor)

The Latest Coiffure

For The Ladies

If you want to wear your hair in the latest style you will need the following:—

TURBANS

in several sizes, **25c, 35c, 50c** each

TURBAN BRAIDS

the very newest, all shades to match the hair for **80c** and **$1.00.**

LARGE HAIR NETS from **5c** to **25c**

LARGE PINS in Amber Shells.

ALL AND SEE OUR NEW SHIPMENT OF HAIR ACCESSORIES

MRS. M. J. BYRNE

424 GEORGE ST PHONE 226

EAST CITY

COAL AND WOOD YARD

MAIN OFFICE—111 Hunter Street East Phone 96

All sizes of the best mined coal delivered promptly to all parts of the city. Terms, Strictly Cash.

$7.40 Per Ton for September

We have installed a saw and splitting machine and are prepared to cut and split wood in any desired length. Best prices.

WEIR & O'BRIEN

ARCH WEIR *JAMES O'BRIEN*

Children's Aid Society

FOR THE CARE OF NEGLECTED AND ILL-TREATED CHILDREN.

Incorporated by Act of Legislature. Information required. Information kept strictly private.

CHILDREN FOR ADOPTION

GEO. COCHRANE,
Agent and Asst Sec.

Phone 1320 George St

EGGS

For Sale in Any Quantities

COLDSTORAGE

In Full Operation

SATISFACTION GUARANTEED

W. SCOTT CO'Y

Both 'Phones 264

RE-UPHOLSTERING

Furniture

Send in your Furniture NOW to be Re-Upholstered The Rush of Fall trade will

soon be on. We will give your orders careful and proper attention

Furniture Coverings

Our stock of genuine French, Silk and Cotton Tapestries, is the best we have ever shown. They are our own importations and are the Latest Designs in beautiful and fast colorings. Let us show you the excellent values in them.

427 George Street

CLEGG'S FURNITURE STORE

'Phone Number 79

OUR NEW
FOWLER
Toric Lenses

For Spectacles and Eyeglasses, are the latest optical improvement. These lenses are spoon shaped, curved like the eye, and fitting around it. Whichever way you look, you look straight through a part of the glass, not slantingly: and besides there is quite a protection from dust and wind. A great many people of Peterborough have procured them and are delighted. We grind these Toric lenses as well as the flat kind.

ALL WORK GUARANTEED

A. A. FOWLER, Phm.B.
EYESIGHT SPECIALIST.
Ref. D.O., Toronto. Oph. D., Chicago.
With NUGENT DRUG CO.
386 George Street.

DANCING AND THE THEATRE

Rev. G. W. Henderson Explains His Views To His Congregation--Dancing Dangerous, Clean Stage May be an Educator--Christian Conscience A Safe Guide

The congregation of Charlotte St. Methodist Church assembled in the church last evening to welcome back their pastor, Rev. G. W. Henderson, and to enjoy a social time together. Musical numbers, furnished by local talent, and refreshments afterwards, constituted the programme.

The pastor gave a very interesting account of the General Conference, which he was privileged to attend recently at Vancouver, and clearly outlined the stand which he took in it in connection with the much discussed question of the abolition of the foot-note. Mr. Henderson said that although the foot-note restricting dancing, card playing, gambling, etc., in the Methodist church had been abolished, a new foot-note had been inserted, which, while not forbidding Methodist people to participate in such amusements, left it to their own conscience, and he was certain that a professed Christian member of the church would know in his own heart that these amusements were harmful and they would have not the least desire for them.

THE DANGER OF DANCING.

While not entertaining any bigoted or prejudiced opposition to dancing, and asserting that it was sinful and dangerous, "still," he said, "it encouraged the promiscuous intermingling of the sexes, and many an abandoned woman of to-day owes her downfall to the ball-room."

STAGE MAY BE EDUCATOR.

The stage, also, can be used as a source of education. The trouble lies in people not discriminating between the good and bad presentations. "I do not need to attend such places," said the speaker, "to know that some of the things witnessed and said are an insult and disgrace to the womanhood of our land."

After the address everybody adjourned to the Sunday school room, where refreshments of cake and coffee were served.

A vocal duet by Mr. R. F. Downey and Miss Edna Pringle added much to the pleasure of the evening, as did also a solo given in splendid voice by Mr. F. Skitch.

BIG SUCCESS SCORED AT THE LAKEFIELD EXHIBITION

Ideal Weather Prevailed And Attendance Was Over Two Thousand--Better Than Last Year--Horse Races Were Feature Events On Afternoon Programme

By Our Own Reporter.
Lakefield, Sept. 28.

Flags are flying. The sun is shining at its best, and its just the kind of weather to make one feel like kicking up like a three months' old colt. Crowds of people are passing through the entrance ways, and the officials at the gates are kept busy in their attempt to gather in all the tickets.

Inside is a great spectacle. People are moving here and there. Large numbers are leaning over or against a fence. Others take the grandstand. Those who are still coming hear the old familiar, "Here's where you get the worth of your money and the right change back." The smart looking youth behind the counter gives an invitation. There are all kinds of refreshing liquids, and everything else from a candy cigar to a ham sandwich. Yonder is the wheel of fortune. A nickel, a dime, is placed on the favorite letter. The big wheel goes round. It stops and you are a winner—maybe. Further on, there is a squeal, a cackle, a grunt, and other well-known salutations. Back up, everybody is making for the fence. "First heat of the Green Race," cries the starter; "Get your horses ready, boys'." In a few minutes they are on the track. Then behold the steeds. There is the trim and likely looking bay mare, and the big award (unknown). There are outfits that would make Maud S. laugh. The horses go up the stretch, but the first attempt at a getaway is called back. Another try and still another, and they are away. Topsey Hal has the post and is going nicely and well in advance of Nellie Direct. Bill Barlow is breaking on the first round and is losing ground. The second round sees the horses in pretty much the same positions. Topsey Hal has the race well in hand and a safe second comes Nellie Direct. Billy Barlow, Mack and Nellie Keswick are bringing up the rear. On the stretch for the wire there is great excitement. The little chestnut is working like a machine and the first heat is her's. The big megaphone is grabbed by the starter and the crowd is informed that the standing of the first heat is Topsey Hal, first; Nellie Direct, second; Billy Barlow, third; Mack fourth, and Nellie Keswick fifth. And Lakefield's big fair is on again in full swing.

The attendance was over the two thousand mark, and an increase over last year. Better weather could not have been wished for, and the exhibition was, according to the officials and some of the old kinds, well in advance of other years. In the exhibits building was a splendid array of farm produce. There were apples, potatoes, cabbage, pumpkins and numerous other products of the farm. Then, too, there were the exhibits of needle work, and these were of a high order.

A visit to the Lakefield Exhibition Grounds makes an impression on the visitor. Good management and evidences of success and prosperity are to be found. The buildings are new and up-to-date. Everything looks neat and clean. The Citizens' Band furnished the music for the afternoon, and the organization did its work well. The horse races and competitions were the main attractions, and the programme was carried out, with a system that permitted no long waits for the spectators. There was something doing all the time.

THE RACES.

The green race was the first of the three events, and in the first two heats Elmhirst's Topsey Hal showed her heels to the other four horses Nellie Direct was her closest competitor, but her inclination to break occasionally kept her in second place. In the third heat on the first round Topsey Hal broke a hobble and had to give way to Fitzgerald's horse, which was now being driven by Gerald Dunsford. This mishap sent Bill Barlow up to second place. The big chestnut was not behaving any too well, but when steady, was putting up a pretty race. Nellie Keswick and Mack were the trailers. In the fourth heat, with Nellie Keswick out of the race, and Topsey Hal going to the bad, Fitzgerald's and Huls horses were dishing up the excitement. Billy Barlow was giving the little mare a stiff argument, but they passed the wire in the same positions as in the preceding heat. The fifth and last heat saw the two first horses at their best, Nellie Keswick was not running, and Topsey Hal had fallen back, giving big Mack third place.

The standing was—

Nellie Direct (Fitzgerald)	2	2	1	1	1
Topsey Hal (R. Elmhirst)	1	1	5	4	4
Bill Barlow (Hull)	3	3	2	2	2
Mack (Rosboro)	4	4	3	3	3
Nellie Keswick (White)	5	5	4	dr	

FREE-FOR-ALL.

This event went to Harry Direct in three straight heats, with Queens Baron chasing him all the way. The two horses were working in a manner that caught the grandstand. May Sphinx, too, was doing grand work, but was never able to get right up on either of her neighbors. In the first heat Queens Baron, with Gerald Dunsford on the ribbons, held the lead until the stretch, when he was nosed out by Merton Storey with Harry Direct. The second heat was a pretty one. Harry Direct breezed ahead, but at times the two horses were running neck and neck, with May Sphinx always dangerous. The wire saw Harry Direct a winner by a head. The last heat was a repetition, and all three horses were going strong at the finish.

The standing—

Harry Direct (Dr. Johnston)	1	1	1
Queens Baron (Dr. Johnston)	2	2	2
May Sphinx, (Dr. Pulkinghorn)	3	3	3

NAMED RACE.

May Sphinx had this event well in hand at all times. She took the lead from Molly O in the first lap, when the latter became unruly and broke. Darkie was the second horse to pass her, and while Bickel's Nellie B looked good at times, she had to be content with fourth. The second heat found May Sphinx at the front, with Molly O a close second. Nicholl's Darkie was continually losing her head, and fell back, when she looked likely to forge to the front. Nellie B hung on to last place, and dropped out for the last heat, which went May Sphinx, Molly O and Darkie. The work of Molly O in a game attempt to overhaul the leader was interesting, but she was too unsteady at critical points. May Sphinx came in with a tire off the bike.

The standing—

May Sphinx, (Dr. Pulkinghorn)	1	1	1
Molly O (Northey)	3	2	2
Darkie (Nat Nicholls)	2	3	3
Nellie B (Bickell)	4	4	dr

Harry Winch made a very efficient starter.

Each of the events was one mile on a three-lap track.

During the intervals between the heats of each race the harness horses were shown and judged. Mr. A. J. Johnston's tidy little pony, with carriage, took first prize. The outfit was a particularly natty one, and caught the fancy of the crowd in the grandstand.

A novelty race, one of the last events on the programme, was won by Reg. Hendren, of Lakefield, with Markus Dean, of Selwyn, a hot second and Wm. Rosborough third.

Many Peterborough people took in the exhibition, which was a success financially, and from other standpoints.

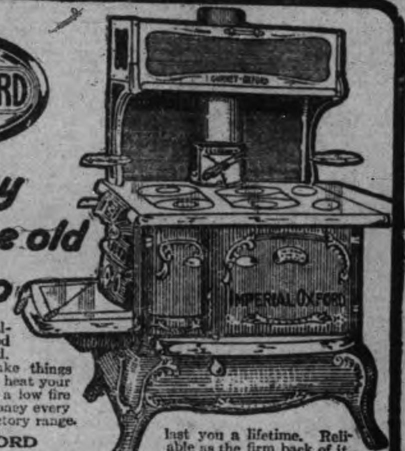

Don't try To make the old Range do

A makeshift cook-stove is always expensive. You waste food because it is not properly cooked. You waste time trying to make things right. You waste fuel trying to heat your oven—or get a hot fire—or keep a low fire all day and night. You lose money every day you try to use an unsatisfactory range.

THE IMPERIAL OXFORD

Here is the range for your purpose. The one perfect—all right cast iron range, day in and day out, year after year. Will last you a lifetime. Reliable as the firm back of it. Made for coal or wood—gas attachment if desired. Has detachable nickel rims, easy to clean. New device for removing ashes.

The OXFORD ECONOMIZER

which easily saves 20% of your fuel. No other device of the kind ever invented is worth so much to you in cold cash. You lose money every day you try to get along without it.

Come in and let us show you the Imperial Oxford with "Economizer" attachment. It means dollars and cents to you.

Other **Gurney-Oxford** stoves and ranges for every purpose and any kind of fuel. Get acquainted with the best known, best liked stoves in all Canada. It will be your gain.

GEORGE HUTCHINSON & SON
342 George Street

fectively sang and acted "Devilshoof," chief of the gypsies. Hattie Belle Ladd has a rich and warm contralto and gave a convincing study of the Gypsy Queen, and Paula Braendle as Arline, the daughter of the count, was pleasing in her acting and singing.

The beautiful playing of the score by the orchestra during the intervals evoked frequent outbursts of applause from the audience.

Where to Go To-night

T.A.S. "At Home."

Y.M.C.A. "At Home"

Mark St. Ladies' Missionary.

Women's Missionary Society, Knox Church.

All Saints' Harvest Festival.

Choir Banquet, Murray St. Baptist Church.

A corps of boy scouts has been organized at Prince Rupert, B. C.

GRAND OPERA HOUSE
J. J. Turner & Sons, Owners and Managers.

To-night! To-night!
And Every Night at 7.30 and 9.00 p.m. 5c AND 10c
Also Matinees Monday, Wednesday and Saturday at 2.30 and 4 p.m. Prices 5c
The finest Vaudeville and the Largest and Best Moving Pictures in the city, and first-class Orchestra and comfortable Theatre to sit in and see a first-class show.

THE ITALIAN OPERATIC DUO
The Two Great Singing Artists.
ED. COOPER
In his Great Singing and Dancing Act.

Try the "GRAND" To-NIGHT

Your Holiday Snapshots Enlarged

Work guaranteed first-class.—Enlargement made from your best pictures, for any size

Louis Mendel
374½ GEORGE STREET
THE ONLY STUDIO ON GEORGE STREET

"Indians Gathering Wild Rice at Rice Lake, Ont."

One of the latest additions to Roy's famous souvenir post cards. Don't fail to procure, them. At all dealers or

THE ROY STUDIO
140½ Hunter Street

Miss Wilhelmine Gumpricht
A.T.C.M.; A.O.C.M.
(Graduate of the Toronto Conservatory of Music)
Teacher of Pianoforte
Studio:—535 Aylmer St Phone 603

Are you ready to have your AWNINGS and CURTAINS taken down? If so, phone 180. Both Phones
J. J. Turner & Sons
TENT AND AWNING MANUFACTURERS
George Street.

DOMINION
CHINESE CAFE
Best meals in the city. If you are going out for dinner or evening lunch, don't forget to call
328 GEORGE STREET
Ice Creaman Drinks.

PICKLING SEASON

The pride of every housewife is to put down the most tasty and appetizing Pickles that her time and superior knowledge will permit.

To get the best result she must use pure and high grade spices and vinegar which alone will impart that delightful flavor as well as keeping quality.

Try our high grade pure SPICES and VINEGAR and you will always use them.

E. F. MASON, GROCER 429 GEORGE-ST.
Telephone 78.

OBJECTED TO BEING CHARGED AS A VAGRANT

objected to being

Michael Ryan went to the county jail for a week's remand this morning. The court charged that Michael was a vagrant, but he made a strenuous objection be be thus named.

P.C McGinity said that on receiving a 'phone message he went to Hunter street yesterday morning. Ryan was stopping people on the street, soliciting aid, so he was informed.

Chief Thompson stated that he had received complaints regarding Michael's conduct. He had been sleeping on prohibited premises.

His Worship didn't think the evidence was sufficient for a concivtion, and ordered the remand. In the meantime witnesses will be asked to be on hand for a week from to-day.

FINE OF $5.75

A local drunk of last night admitted being guilty, and the fine was $2.00, with $3.75 costs. Unless the amount is forthcoming he will spend fifteen days on the hill.

POPULAR BAND CONCERT AT ARMOURIES

An added feature of the band's programme to-morrow night at the armories will be a sacred selection in which the chimes will be introduced.

Much interest is being taken in the appearance on the programme of Miss Lavina Hallihan, who will leave for New York shortly. Miss Kate Leary will give readings and the Ark Quartette will be heard in humorous selections.

The buglers and drummers of the 57th will assist the band in "Semper Fideles," Sousa's stirring march.

Pianos to Rent.

Pianos and organs rented from $1.00 per month up. Six months' rent allowed in case of purchase. The J. M. Greene Music Co., Limited, George St.

KID GLOVES
T. C Elliot opens. this Fall, one of the largest Kid Glove Departments in Peterborough. All the best makes are shown — all shades

THEATRICAL

"The Bohemian Girl"

An artistic and finished singing of Balfe's "The Bohemian Girl" was was given at the Grand last night by the Aborn Grand Opera Company. The cast was an able one, and an unusually fine orchestra, under the direction of Carlo Nicosia materially contributed to the success of the performance.

William Shuster as Count Arnheim was outstanding for his splendid singing. His "Heart Bowed Down by Weight of Woe" was magnificently given. George Shields very ef-

ADAMS' STORE FOR WOMEN
393 George Street — 466 Telephone

FANCY GOODS MATERIALS FOR
HOME ART NEEDLE WORK

Just now is the time when every lady who enjoys **Art Needle Work** should know where to secure her materials. At Adams' will be found all the **latest ideas in Art Fancy Work.**

The most appreciated and economical Christmas gift is a piece of your own hand made fancy work.

Visit our Fancy Goods Department and let us supply your wants in—

D.M.C. THREADS ART EMBROIDERY SILK STAMPED LINENS
UTOPIA FLOSS SILKOLINES ROUND THREAD LINENS
TINTED CUSHION TOPS TINTED CENTRES
STAMPED TOWELS CUSHION TOPS FANCY WOOLS
SLIPPER SOLES HOOPS AND NEEDLES
NOVELTY BRAIDS STAMPED CENTRES
STAMPED INITIALS.

And many other articles to be found in a Fancy Goods Department.

STAMPED CORSET COVERS 25
A large assortment of beautiful new designs in Stamped Corset Covers extra fine quality Nainsook. 3 skeins of embroidery FREE with each design. Special for 25c

FANCY WOOLS
In our stock of Fancy Wools you will find almost every shade you require in double and single Berlin Wools, Zyphers, Andalusian, Shetland Floss, Germantown Wools, Saxony.

STAMPED LINEN TOWELS
A large range of new designs in stamped Linen Towels, finest quality of figured Huck towelling.
Towels 1¼ yards, stamped, each 75c
Guest Towels, stamped, each.. 40c

BELDING'S ART EMBR'ERY SILKS
Are considered **to be the best** by ladies who know. Full range of all kinds and shades to be had at Adams'. 5c per skein.

All kinds of stamping done on short notice.

SPECIAL OFFERINGS

Our list of bargains grows each day as Xmas approaches. Want of room at that season compels us to start early to make a clearance.

Every department is filled with innumerable good things at bargain prices.

Our prices defy competition. Read over a few of them:—

16 Dinner and Tea Sets, combines 101 pieces to set. Decorated with gold pattern under glaze and will not wash off, good assortment to choose from. For $9.98

35 full size Chamber Sets, floral print in pink, green, blue and brown, with rolled edge basin. Only $1.98

150 dozen white Cups and Saucers You can have 12 cups and 12 saucers, for 58c

170 dozen blue Decoration Cups and Saucers, 1 dozen of each for.... 60c

60 China Tea Sets, Kermes shape cups beautifully decorated, 40 pieces to set, samples are shown in our window. Only for set..... $3.99

WALL PAPER DEPARTMENT

800 rolls bedroom Wall Papers, regular 10c and 12½c. Clearing at 7c

500 roll German Wall Papers. The cheapest price you can get on any German paper, no matter how poor a quality is 20c. We are clearing 40c quality at... 15c

685 rolls, green, red and brown dining-room or hall Papers, some stripe Turkish design, other floral. They are all up-to-date and worth 3 times what we ask you for them. For roll..... 10c

WINDOW SHADES

432 Window Shades best quality with hartshorn rollers, slightly soiled. Clearing at 39c

85 duplex green on one side and cream or white on the other, with best hartshorn rollers, slightly soiled. Each... 34c

108 Curtain Poles 1½ inch by 5 feet long in white cherry or oak, 2 silver ends, 2 brackets and 10 rings, the whole outfit only 37c

Go to ROUTLEY'S if you are desirous of saving on all your purchases.

379 GEORGE ST. PETERBORO' | ROUTLEY'S | 262 QUEEN ST. TORONTO

September
WEDDING GIFTS

A ecrdial welcome awaits callers, as well as buyers, of September Wedding Pr esents at Schneider's. Beautiful pieces in—

Sterling Silver and Plated Ware
New things in Flat Ware
Cut Glass of Special Merit
Fancy Clocks — gold plated and fancy wood

Put Schneider's on your shop pinglist for Wedding Gifts.

SCHNEIDER'S
Jeweller and Optician
391 George St., Peterboro'
Issuer of Marriage Licenses

PHOTO SUPPLIES

A full line of Anthony Scovil Goods, Cycko Papers, Kodaks and Cameras.

HIGH-CLASS PHOTOGRAPHY

Expert posing and lighting enable us to produce portraits of merit--pictures that please

The Lendrum Studio
170 CHARLOTTE ST PETERBOROUGH

BARGAINS in PEARS

The Choicest Lines of
PEACHES, PLUMS
FRESH
VEGETABLES
TOMATOES
CUCUMBERS, Etc.

MINICOLA BROS.
WHOLESALE AND RETAIL
Hunter Street - Both Phones 337

FRENCH DRY CLEANING AND PRESSING

Old and new customers will find that they will have the same first class work and promptness as formerly, in either stores. Con racts taken. We call for and deliver

TWO STORES:—
173 Simcoe St. - - Phone 669
Charlotte St. - - Phone 575
Machine Phone 357

W. & A. Kingdon
PRACTICAL PAINTERS, PAPERHANGERS
DECORATORS, GILDERS, ETC.

ESTIMATES GIVEN.
All work guaranteed. First class and only the very best materials used.
Orders promptly excuted.
A share of your patronage is solicited.
Our aim to merit your recommendation.

Address — 762 Water Street
Phone No. 1140

Great Snap

Just imported
FRY'S NUT MILK CHOCOLATE
made especially for us

40c lb.

This Chocolate is filled with almonds and nut and is equal to any other 50c or 60 cent line.

COLEMAN BROS.
462 George-St.

JUST IN

Latest Harrison Fisher Picture Post Cards

Exquisite Hand-Colored Cards

PICTURE FRAMING

PILLSWORTH'S
PICTURE AND ART STORE
345 George Street.

YOUR CHANCE

To buy a fine, modern home on Weller street with 66 ft. lot, in the market for a few days only.

Have you a house and lot in the city to exchange for 14½ acres, with brick house and outbuildings, 2½ miles from the city? See us about this.

Let us know your wants in the real estate ne. We can supply them.

A. Brown & Co
396 Water Street, Phone 126

"It's Confidence That Does It"

Your Day Off

Will not be complete without something nice and toothsome for

PICNIC LUNCHES

SUCH AS

JELLY POWDER, MARMALADE
HORSE-SHOE and CLOVER-LEAF
SALMON, FRENCH SARDINES,
HAM, CHICKEN and TONGUE
FINE OLD CHEESE,
MacCONACHIE'S SAUCE
MIXED PICKLES.
A FULL RANGE OF CHRISTIE'S FANCY BISCUITS; ORANGES, LEMONS,
COWAN'S CHOCOLATES
LIME JUICE, RASPBERRY,
STRAWBERRY and
CURRANT WINE,
Unequalled in Purity.

PORTER S. WHITE
336 George St. Phone 280

TO RENT
Solid Brick House

Desirable locality, large grounds and beautiful lawn with shade trees and garden; interior of house, lorge square hall with winding stairway finished in hardwood, front and back parlors with fire places and mantles, dining room and kitchen, summer kitchen and woodshed, hot water heating, electric light fixtures, cellar full size of house with brick partitions, fruit r om, furnace room, five bedrooms, bath room furnished complete with floor oil sanitary finish on walls, towel racks, etc Possession given at once. Further particulars apply to

R. A. Elliott & Co.,
Real Estate Agents, 387 Wa ter Street

CITY NEWS ITEMS

$5.00 Subscription

Another subscription of $5.00 was received this morning and the chimes fund now totals $4,473.95.

Silverware

Coupon given with every purchase of 10 cents or over. Walter M. Roebuck, corner Water and Smith streets.

To Preach at Port Hope

Rev. R Pogue will preach at the anniversary services of St. Paul's church at Port Hope this Sunday.

George St. Mission Band

The Mission Band of George street church will meet to-morrow afternoon at four o'clock in the church parlors.

A Pie-Social

Mark street Ladies' Aid will hold a pie social in the basement at 8 o'clock. Admission 10 cents, Friday evening, Sept. 03 2d

Did Not Meet

The License Commissioners did not meet last night, so that the matter of the American House license was not dealt with. No date has been set for the meeting yet.

Protestant Home Board

The annual meeting of the Board of Management of the Peterborough Protestant Home will be held on Tuesday, October 4th, at 3.30 p.m. The public are cordially invited to be present. d3

W.C.T.U. Meeting

The regular meeting of the W. C. T. U. will be held to-morrow afternoon, Sept. 30th, at 3 o'clock. As this is the first meeting after the holidays it is hoped there will be a large attendance of women interested in the temperance cause. The meeting will be in the Y. W. C. A. parlor.

Stuck in the Mud

It will require a derrick or some powerful hoisting machine to move the steam road-roller from its position at Charlotte and Reid streets. While it was in operation this morning in that locality the hind wheel caused the earth to cave in beside the road, probably over the sewer or some drain, and the wheel lodged there as a result. It was impossible to get up enough steam to extricate it from its position.

DIED

Burns—On Thursday, Sept. 29th, Thomas Burns, aged 52 years. Funeral Saturday, Oct. 1, from 331 McDonnel street, to R.C cemetery. No flowers.

Canadian Furnishing House
CLOTHE YOU ON CREDIT

No store in town offers such pronounced clothing values. The latest styles are here in great profusion, at prices that are here in all cases moderate and the mode of payment is simply

$1 a Week

Why be without a good looking well made Fashionable Fall Outfit in these circumstances? Don't put off, but get full benefit of the fine weather while paying for the garments.

FURS of the best quality.
HOUSEFURNISHINGS
in the best quality and in all kinds.

CASH OR CREDIT

THE CANADIAN FURNISHING CO.
163 CHARLOTTE STREET
The Best Credit Clothiers in City.

JOBE CAUGHT

Much Sought After Suspect Was Arrested

Pleads Guilty to One Charge---Prisoner Faces Six Others

Edward Jobe, for whom the police have been looking in vain since latter part of August, was taken into custody last night about nine o'clock on Stewart street, while he was on his way, it is presumed, to meet his brother.

It will be remembered that during the month of August a number of stores in the centre of the city, suffered from an unknown thief. Suspicion was attached to Jobe, who had left the city. Sometime later word was received from Rochester that a man answering to his description was in the toils, but when an officer arrived there the man was not Jobe.

Tuesday Jobe came back to this city and the local police learned of his whereabouts and also that he was to be on Stewart street last night. Accordingly two officers were waiting for him and he was placed under arrest.

PLEADED GUILTY.

Before Magistrate Dumble he appeared this morning and to the charge that he stole three pairs of boots from the store of T. J. Hickey, pleaded guilty.

Mr. R. E. Wood was present in the interests of the Crown. A remand of one week was ordered.

SEVEN CHARGES.

There are six other charges which will be preferred against Jobe and to these it is understood he will plead guilty.

On August 15th, he is charged with taking from the premises of George Evans, Hunter street, one grey coat, two pair of trousers, one black coat, one vest and one fur coat. Value $90.

Under the same date he is charged with the theft of $6, three pair of clippers, twenty-nine razors, and a quantity of tobacco and cigarettes. Value $70.

Another charge is for the theft of twelve fountain pens, on August 12, from the store of F. C. Cubitt. Value $38.

For August 8th, the charge is for the theft of one watch from Johnston Fair. Value $20.

From the premises of James R. Bell on August 13th, he is charged with stealing fifteen boxes of sardines, and a quantity of pickles, cheese and other articles. Value $5

The seventh charge is that of Aug. 8th, he stole one bicycle, the property of F. Pearson. Value $30.

THE CANADIAN LADY
For style, wear and comfort try The Canadian Lady" Boot at $3.00, $3 50 and $4 00
T. C. Elliot, 392 George Street.

BOY SCOUTS WILL PARADE

Boy Scouts will parade on Market Square at 7.30 Friday evening, when they will march to the armories, conducted by Bugle Band.

Will Stop Demonstrating in Peterborough

Owing to the fact that the Canadian Automatic Transporration Company, Limited, is nearing the point of being financed and the remainder of the stock is being so rapidly subscribed for, we do not deem it necessary to continue the demonstration of our cars at our office, 173 1-2 Simcoe st., Peterborough after Friday, Sept. 30. Those who have not witnessed the practical demonstration of our working model are cordially invited to call and see a free demonstration of this marvellous invention which is now revolutionizing the old means of transportation. After Friday, Sept. 30th. Our Peterborough office will be in the Bank of Commerce Building. The Canadian Automatic Transportation Co., Ltd., J. A. Perkins, special representative.

LETTERS TO THE EDITOR

The Review does not hold itself responsible for opinions expressed by its correspondents

To The Editor of The Review.
SLOGAN FOR THE CHIMES FUND.
Presbyterian, Methodist, Baptist—we, yet all united in hoping for thee.
PEOPLE'S CHIMES.

To the Editor of the Review.
Sir,—The Hunter street hill sidewalk is in a disgraceful condition. Will some one who is in authority please see that it is fixed.
Yours, etc.,
SPRAINED ANKLE.

(To The Editor of The Review.)
Dear Sir,—Your editorial of "The Scandal Mongerer" in Tuesday's Review interested me a good deal.

I could not refrain from expressing my great approval at the spirit shown by your paper in extolling the want of "over the fence and front door step," wireless amongst the Peterborough "Do as you would be done by." I am one of those who have perhaps suffered from an over plus of attention to my small affairs, in such places as Montreal, Hastings, Toronto, Chicago and even Millbrook, and your kindness leads me to suspect you have been charitable, let alone in Peterborough, or can it be possible that the Review is pleased to be sarcastic? (it has been so hinted to me), but I feel sure the Amiable Editor would never dream of that, rather he would follow the directions for treatment by a local physician for an already half flayed patient and don't rub it in.
A FELLOW SUFFERER.

THE LATE THOMAS BURNS

At his late residence, 331 McDonnel street, Thomas Burns, a lifelong resident of this city, passed away at 7.30 o'clock this morning. Thirty years ago, while in Rochester, the late Mr. Burns was stricken with a paralytic stroke, and while he recovered at the time, his demise was due to a great extent to the attack. He had been confined to his room for the past three weeks. The deceased was 52 years of age, and a carpenter by trade, having served his apprenticeship here with Mr. Arthur Rutherford. He had never married. Surviving him are his mother, three sisters and three brothers. The brothers are Messrs. John, James and Michael, and the sisters are Misses Katherine and Julia and Mrs. J. M. Donovan, all of this city.

The funeral will take place Saturday morning at nine o'clock from the late residence to St. Peter's Cathedral and thence to St. Peter's cemetery.

INJURED IN FALL FROM BICYCLE

Austin O'Brien, the youngest son of Mr. M O'Brien, Gilmour street, Inspector of Separate Schools for the province, fell off his bicycle this morning and was severely shaken up. He was rendered unconscious for a short time.

Coming

The Man who makes the Hair Beautiful

—AND—

WHO MAKES BEAUTIFUL HAIR NEEDS

On FRIDAY, SEPT. 30

Mr. FRANK PEMBER, of the Pember Hair store, of Toronto, will be at the ORIENTAL HOTEL.

All ladies and gentlemen with poor hair, or any hair or scalp trouble, will be interested in this visit, as Professor Pember is the greatest Canadian authority upon hair, its preservation and its adornment.

It will be a pleasure to meet those who wish to improve their appearance through their hair. All desired advice will be given free, and the new and correct styles in hair needs and hair-dressing for ladies will be displayed.

A special showing of rare TOUPEES for gentlemen who are bald or partially so. Come and have your hair helped, and see the most beautiful hair needs in Canada.

—REMEMBER THE DATE—

TWEED, Huyck House—Wednesday, Sept. 28.
HAVELOCK, Dineen House, Thursday, Sept. 29.
PETERBOROUGH, Oriental Hotel—Friday, Sept. 30

MURRAY ST. CONGREGATION

Annual Reunion to be Held Monday Night in the School Room

Monday night, October 3rd, will be an interesting occasion for the congregation and pastor of Murray street Baptist church. It will be the annual re-union, and it is to take place place in the Sunday school room. Many new families have identified themselves with the church, and Monday night's gathering will bring all together for a social time.

RUNAWAY HORSE SMASHED WAGON

A horse owned by P. Connal and Son, and driven by John Heffernan, ran away on Gilmour street this morning and taking an abrupt turn at the Babb's Lane crossing, smashed the shafts and reduced one of the wheels to kindling wood. The driver was not hurt.

London, Ont., dog owners threaten to make dog muzzling an issue at the polls.

BUILDING TENDERS

Tenders are solicited for building an ice-house at Buckhorn cheese factory. Plans and specifications may be seen at Geo. A. Gillespie's, 140 Simcoe st., Peterborough, at W. J. McIlmoyle's, Buckhorn, or at A. E. Kennedy's, Smith street, Lakefield. All work to be done in a first-class and workmanlike manner. One-third of contract price to be retained until the building is completed, passed and accepted by the directors of Buckhorn Dairy Co. All tenders must be received by the undersigned not later than Monday, the 10th of Oct., 1910. The lowest or any tender not necessarily accepted.

W. J McILMOYLE
Pres. Hall's Bridge P. O. Ont.

REV. MR. BRACE FOR ALMONTE

Almonte, Sept. 28.—Rev. A. H. Brace has resigned the pastorate of the Cobourg Baptist Church and has accepted a hearty and unanimous call to the historic church of Almonte. Duties will commence on Sunday, October 2.

Do You See the Man Well Shod?

He wears one of the important marks of true gentility.

He proves that he is the possessor of good sense, by wearing good shoes—the BEST "good shoes" he can buy for the price he pays,

"INVICTUS SHOES"

If you would be in his class of dressers you will don this superior foot-wear.

"The Best Good Shoe"

J. T. Stenson & Sons
346 George Street, Peterborough

RETIRING FROM BUSINESS SALE

ADAM HALL SELLING HIS ENTIRE RETAIL STOCK AT COST ON AND AFTER OCTOBER FIRST

WE ARE OFFERING FOR SALE AT COST OUR ENTIRE STOCK OF

Wood Cook Stoves, Coal Ranges
Coal and Wood Heaters
As well as our Large and Reliable Stock of
GRANITEWARE AND TINWARE

And TABLE CUTLERY, and our general stock, including Power and Hand WASHING MACHINES, WRINGERS, LAWN MOWERS and KITCHEN SUNDRIES; in fact, every article that is to be found in an up-to-date Stove and Tinware Establishment.

After 32 years of retail business on George Street, we have decided to drop this branch of the business and carry on the PLUMBING and HEATING BUSINESS on a large scale, together with Galvonized Iron and Tin Work, at our new premises, corner of Simcoe and Bethune Streets.

The entire stock now on hand must be sold regardless of cost, as we will not be handling this class of goods after leaving the present stand. The sale does not include Brass Valves and Cast and Malleable fittings.

This is a strictly CASH SALE, and every article must be cleared out. If you want anything for your home, get it at this sale. You will never have a better opportunity

ADAM HALL 407 GEORGE ST. PETERBOROUGH

O'Keefe's PILSENER LAGER

"The Beer with a Reputation"

O'Keefe's "Pilsener" has a reputation because it sets a standard of quality reached by no other lager—imported or otherwise.

Insist on having 217

"The Light Beer in the Light Bottle."

CURRENT KEENE COMMENT

Presbyterian Endeavor Officers—Preparing for Fair Indians Fifteenth Picnic

(Special to the Review)

Keene, Sept. 27.—Mr. and Mrs. Henry, Havelock, were the guests of Mr. and Mrs. Mark Plunkett last week.

Mrs. Marshall Weir, Uhthoff, is visiting her parents, Mr. and Mrs. Peter Comrie.

Misses Agnes and Jean Campbell left last week for Vancouver, where they will attend Normal School.

Mr. Howard Handley, of the staff of the Bank of Toronto, who has been spending his holidays in Millbrook, returned Monday.

Miss Mary Miller attended Lakefield Fair last week.

Mrs. Wm Read, Peterborough, was the guest of her sister, Mrs. J. R. McIntyre, last week.

Mr. and Mrs Runnings, Detroit, are the guests of Mrs. Running's sister, Mrs. Mark Plunkett.

Miss Annie McIntyre visited friends in Lakefield last week.

Last Sunday was celebrated as Children's day in the Presbyterian church, and the pastor, Rev. D. D. McDonald, preached a sermon especially to the children. The pupils of both the Methodist and Presbyterian Sabbath schools attended in a body.

The Women's Foreign Missionary Society will hold a thank-offering service in the Presbyterian church Sunday, Oct. 9th, Rev. Mr. Keith, of Peterborough, will conduct the service, and a special collection will be taken in aid of the schemes of the Women's Missionary Society.

Mr. and Mrs Wm. Plunkett, Havelock, visited friends in Otonabee last week.

The Earnest Worker's Mission Band will hold their annual thank offering meeting in the basement of the Presbyterian church Tuesday afternoon, October 4th. Dr. Purdie, of Cobourg, will give an address on Missions, and there will also be a musical program, after which refreshments will be served.

The management of Roseneath show, which will be held on Friday, Oct. 30th, have made arrangements to have the steamer "Rainbow" call at Keene and various other points on this side of the lake to accommodate those wishing to get across to attend the fair.

Miss Alida Taylor has gone to Peterborough, where she will attend the Normal School.

A valuable horse belonging to Mr. Fred Eason came near drowning itself in the marsh on Sunday morning. The animal, which Mr. Eason had recently purchased at Mr. Allan's sale in Douro, had been pasturing in a field alongside of the river. Evidently it was trying to get back home as it swam up the river under the bridge, but attempted to land in the marsh and got mired. When discovered it was almost completely sunk belowt he surface. It required the combined effort of a number of men to extricate the animal, which had cut itself badly in its efforts to get out.

The following officers of the Presbyterian Christian Endeavor Society have been elected for the coming term:

President—Miss Nellie Renwick.

First Vice-President—Miss Margaret Sharpe.

Second Vice-President—Miss Margaret Bryce.

Secretary—Miss Annie McIntyre.

Treasurer—Miss Elizabeth Miller.

Convener of Lookout Committee—Miss Mamie Taylor.

Convener of Missionary Committee—Miss Irene McNeil.

Convener of Social Committee—Miss Jennie Renwick.

Convener of Prayer Meeting Committee—Miss Lizzie Miller.

Convener of Flower and Visiting Committee—Mrs. J. R. McIntyre.

Convener of Music Committee—Mrs. (Rev.) D. D. McDonald.

The directors of the Agricultural Society have got the racetrack put into shape and have cut the grass and got things generally cleaned up in preparation for the fair next week. The young people of Lang held a basket social and dance in the town hall on Monday evening, which was a very successful affair. The death occurred Wednesday, October 21st, of one of the oldest residents of the township in the person of Mrs. Stewart. The deceased, who was in her eighty-fourth year, had been in ill health for some time and the end was not unexpected. The funeral was held from the late family residence of the deceased and was largely attended. Rev. Mr. Johnstone, pastor of the Methodist church, of which Mrs. Stewart was a member, conducted the service at the house and grave. Three sons, Alexander and James, of Otonabeem and William, of Detroit, Michigan, and three daughters, Mrs. Thomas Howson, Otonabee; Miss Eliza, at home, and Mrs. Johnstone, Toronto; are left to mourn her loss.

The Village Improvement Association have made arrangements for a concert to be held in the town hall on the night of the Keene Fair.

The Indians who are camped at Sugar Island held what they advertised as their fiftieth annual rice harvest picnic last Friday. As to this being the fiftieth, no one seems to know exactly when the first rice harvest picnic was held. While some claim that the custom originated so recently as fifty years ago others of the older members of the band say that fifty years ago the same uncertainty existed as to the date of the original picnic as does today. But that is comparatively unimportant. The Indians, once they started that annual picnic, realized that it was too good a thing to drop and it will likely be celebrated annually as long as there are Indians and wild rice on Rice Lake.

The steamer "Monarch" brought a large crowd from Gore's Landing, Harwood, Hiawatha and Keene. Besides, a great many people came in canoes, skiffs and launches. There were in all about three hundred people on the island. A good programme of sports was run off during the afternoon. Following is the list of winners of the various events;

Senior double canoe race—First Madden Howard and Alfred Crowe; second, Fred Simpson and Johnstone Paudash.

Junior double canoe race. — First, Willima Smoke and John Smoke; second, Ebenezer Blake and Levi Smoke.

No entries in the ladies' double or single canoe race nor in the men's single canoe race.

200 yd. dash—First William Smoke, second. Smith Comego.

100 yard dash—First, Fred Harris, Gore's Landing; second, W. Smoke, Alderville.

Girls' race—1, Lucy Paudash, Hiawatha; 2, Mary Shipegaw, Alderville.

Putting shot—1, William Smoke, Alderville; 2, Alfred C. Crowe, Hiawatha.

Mr. Fred Simpson, the famous Indian runner, who is a member of the Alderville band, also did an exhibition two miles.

The committee in charge of the picnic, while pleased to see such a large crowd, were somewhat afraid at one stage of the proceedings that they would be unable to feed all the picnickers, but they managed nicely, and put up an excellent dinner, a feature of which were the wild duck soup, roast wild duck, 'lunge, black bass and wild rice pudding.

The Alderville brass band was in attendance, and their music did much to liven up things. The Indians had a good surplus over paying all the expenses and giving handsome prizes to the winners of the various sporting events.

The boat returned at five o'clock, but left the scow, which served as a good dancing platform, and with Prof. Enoch Crowe as fiddler and Mr. Arthur Simpson as floor manager, the dancing was kept up till three o'clock next morning, many of the young people who came on the steamboat remaining for the dance.

The rice harvest is about over, but the Indians are all on the island yet, parching and winnowing the rice in preparing it for culinary use.

Mr. J. Lowe, Marion, Ohio, who has been for the past week a guest at the Victoria House, returned to the other side Saturday, having had a very successful wook's fishing. During his stay here he captured eleven good maskinonge.

The Peterborough Conservatory of Music

302 Hunter Street

Every branch of music taught from Kindergarten to Graduation. Faculty of 20 resident and visiting Teachers, including such well known artists as Henry J. Lautz, Vocal Master of the Toronto Conservatory of Music, Miss Lina D. Adamson, Violiniste, Toronto Conservatory of Music, Miss Laura Newman, late of Vienna, Austria, Piano.

Complete course in Piano, Organ, Vocal, Violin and other orchestral instruments.

Pupils prepared for examination at the University of Toronto and for the Toronto Conservatory of Music. Special Classes in Theory.

RUPERT GLIDDON,
Musical Director

THE MARKETS.

Liverpool Wheat Futures Close Lower, Chicago Higher—Live Stock—Latest Quotations.

Wednesday Evening, Sept. 28.

Liverpool wheat futures closed to-day ⅝d lower than yesterday; corn ¾d lower.

September wheat at Chicago closed ¼c higher than yesterday; September corn ⅜c lower.

Winnipeg Options.

October wheat at Winnipeg, ¼c higher than yesterday; October oats 3c lower.

Wheat—October 98c, December 97¼c, May $1.02.

Oats—October 34¼c, December 35⅝c, May 39¼c.

Toronto Grain Market.

Wheat, bushel	$0 90	to $0 92
Wheat, goose, bushel	0 85	0 87
Buckwheat, bushel	0 56	....
Rye, bushel	0 68	....
Barley, bushel	0 50	0 60
Peas, bushels	0 72	....
Oats, bushel	0 39	0 43

Toronto Dairy Market.

Butter, separator, dairy, lb.	0 23	0 24
Butter, store lots	0 20	0 21
Butter, creamery, lb. rolls	0 25	0 26
Butter, creamery, solids	0 24	....
Eggs, new-laid	0 24	....
Cheese, lb.	0 12	0 12½
Honey, extracted	0 10	0 11
Honey, combs, dozen	2 25	2 75

New York Dairy Market.

NEW YORK, Sept. 28.—Butter—Steady; receipts, 8114; creamery, specials, 30½c.

Cheese—Steady, unchanged; receipts, 3488.

Eggs—Steady, unchanged; receipts, 14,520.

CATTLE MARKETS.

Hogs Weak on Buffalo and New York Exchanges.

NEW YORK, Sept. 28.—London and Liverpool cables quote American cattle steady at 12c to 15c per pound, dressed weight; refrigerator beef at 10½c to 11¼c per pound.

Montreal Live Stock.

MONTREAL, Sept. 28.—(Special.)—There has been no important change in the condition of the export live stock trade of late, prices in all the leading foreign markets having ruled remarkably steady, with the exception of Glasgow, which has been stronger. The demand for ocean freight space is fairly good, and all the space to Liverpool for the month of October has been booked up at 30s to 32s 6d per head, which rates show an advance of 2s 6d per head over what steamship agents realized for September. The rates to London rule about steady at 22s 6d to 25s per head, and the bulk of the space to that port has also been let for October. There is only a limited demand for Glasgow space, altho the agents have agreed to limit the numbers on each vessel to 300 head. The Manchester vessels are carrying very few cattle, for which they are getting 25s per head.

At the Canadian Pacific Live Stock Market offerings this morning were 700 cattle, 900 sheep and lambs 1500 hogs and 300 calves. Choice steers sold at 5½c, good at 5¼c, fairly good at 5c, fair at 4½c to 4¾c per lb., and common at 4c to 4¼c per lb. Cows brought from 3½c to 5c and bulls, 2¾c to 3c per lb. There was also a weaker feeling for sheep and lambs. Sheep sold at 3½c to 4c, and lambs, at 5c to 5½c per lb. Calves were scarce and stronger at from $3 to $15 each. The run of hogs was fairly large and sales were made at $9 per cwt. At the Montreal Stock Yards West End Market, there were offered 500 cattle, 600 sheep and lambs, 600 hogs and 100 calves. Prices realized much the same as quoted above with the exception of hogs, which showed an advance of 10c to 20c per cwt., since Monday, and sales of selected lots were made at $9.50 to $9.60.

East Buffalo Cattle Market.

EAST BUFFALO, Sept. 28.—Cattle—Steady; prices unchanged.

Veals—Receipts, 75 head; active and 25c to 50c higher, $7 to $11.

Hogs—Receipts, 4000 head; slow and 15c to 25c lower; heavy, $9.25 to $9.40; mixed, $9.40 to $9.50; yorkers, $9.25 to $9.55; pigs, $9 to $9.25; roughs, $8 to $8.35; stags, $6 to $7; dairies, $9 to $9.40.

Sheep and Lambs—Receipts, 5200 head; sheep active; ewes 10c lower; lambs slow and 15c lower; lambs, $5.50 to $7.30; yearlings, $5.50 to $5.75; ewes, $4.25 to $4.50; sheep, mixed, $2 to $4.60.

New York Live Stock.

NEW YORK, Sept. 28.—Beeves—Receipts, 2990; market irregular; steers, $4.25 to $7; bulls, $3.50 to $4.50; cows, $2.25 to $4.50; dressed beef dull, at 8c to 12c. Exports, 1550 quarters of beef.

Calves—Receipts, 1755; good veals about steady; others lower; veals, $7.75 to $11; culls, $5 to $7; grassers, $4 to $5; westerns, nominal; dressed calves slow; city dressed veals, 14c to 17c; country dressed, 10c to 15c.

Sheep and Lambs—Receipts, 9471; market lower; sheep, $3 to $4.50; culls, $2.50; lambs, $5.50 to $7.25.

Hogs—Receipts, 6350; market 15c to 25c lower, at $9 to $9.60.

Chicago Live Stock.

CHICAGO, Sept. 28.—Cattle—Receipts, 20,000; market, dull, weak; beeves, $4.65 to $8.20; Texas steers $3.50 to $5.70; western steers, $4.20 to $6.85; stockers and feeders, $4.15 to $5.75; cows and heifers, $2.25 to $6.40; calves, $7 to $10.25.

Hogs—Receipts, 20,000; market, weak for light; others, steady; light, $8.90 to $9.35; mixed, $8.40 to $9.35; heavy, $8.25 to $9.20; roughs, $8.25 to $8.45; good to choice heavy, $8.45 to $9.20; pigs, $8.25 to $9.15; bulk of sales, $8.55 to $9.

Sheep—Receipts, 38,000; market, weak; natives, $2.60 to $4.25; westerns, $3 to $4.20; yearlings, $4.50 to $5.60; lambs, native, $4.75 to $7.10; western lambs, $5 to $7.10.

Suicided In Jail.

Lexington, Ky., Sept. 29.—Five minutes after receiving a five years' sentence for stealing jewelry from his fiancee, Carrie Warner of Winchester, Ky., C. L. Frasier of Indianapolis, committed suicide with carbolic acid in the Winchester jail Tuesday night. Frasier also had three charges of bigamy and charges of theft from all over the south against him.

Librarian of Militia Dead.

Ottawa, Sept. 29.—After a brief illness the death occurred yesterday at his residence, 55 Metcalfe street, of Henry D. J. Lane, librarian of the Militia Department. The deceased, who was 61 years of age, was a son of the late G. H. Lane, deputy registrar of Canada.

A Sure Way of Saving.

An ingenious method of putting his savings beyond his own reach was adopted by a German writer who found from dire experience that all his profits melted away as soon as earned. Having made $80,000 by a fortunate literary speculation, he placed the whole of the money, together with his will, in the Imperial Deposit bank at Berlin and on receiving the receipt from the cashier deliberately tore it up. The cashier thought he was mad and told him angrily that it would take fully three years before he could expect to obtain a duplicate receipt. "That is just why I have torn up the original," calmly remarked the depositor, "and now the money is safe for that time."

Nine head of valuable cattle were stolen from the property of W. E. Westby, West London, Ont.

REINHARDT'S Edelweiss NON-INTOXICATING TORONTO

A perfect food and drink "EDELWEISS" BEER

(Non-intoxicating)

If all the people only knew the invigorating, strength-giving qualities of "Edelweiss" beer, it would be the favorite drink of all the people. — A delicious and appetising table beer.

Brewed by **Reinhardts' of Toronto**

The Best Beer Sold

Local Agent—ALEX. ELLIOTT, Peterborough, Telephone 719

SPORTING NEWS

LATEST Y. M. C. A. NOTES

To-night being open house at the Y.M.C.A. the regular programme of gymnasium classes will be carried out, and no special features of any kind will be put on, so that every visitor to the building to-night will be given a chance to see for himself the work being done in the gymnasium every night in the week. The classes that are scheduled for to-night are two of the regular classes. The Business Boys will hold their class session from 7.00 to 8.15 p.m., and will be in charge of G. L. Galley.

At 8.15 the intermediate class will be held, and at 9.00 p.m. two teams will be picked from the intermediate class, who will give a demonstration of basketball.

After the basketball game the intermediate class will adjourn to the bath room, where a game of water tag will be indulged in. If you intend to be a spectator of this game, and wish to get close enough to see the fine points of the game, better get into a bathing suit. However, come along and see the acrobats perform off the spring board. And if you are under the impression that there is nothing doing up here, come along and see one night's work. There will be nothing doing to-night that will not be carried on throughout the season. A hearty welcome is extended to you.

THE DOG QUESTION

Toronto Globe—The hunters have not lessened their efforts to secure the raising of the ban on the shipment of hunting dogs outside the area now under the muzzling order. Through a deputation that waited upon Hon. W. J. Hanna they have received an assurance that if the Federal Government is willing to allow dogs to be taken out of the "rabies zone" the Provincial Government will not offer any objections.

As a result another effort is being made to bring about a change of sentiment at Ottawa, and last night a petition containing about five hundred names was sent on its way to Hon. Sydney Fisher.

SPORTING SPARKLETS

The result of the open race at the Mariposa Fair Tuesday was:

Furioso, Sutton	2	1	1	1
Harry K., Lee, Fenelon Falls	1	2	2	3
Harry Mack, McMahon, Reaboro	3	3	3	2

Rube Waddell claims to have been stung almost to death by Jersey City skeeters, which causes a Newark writer to remark that Joe McGinnity was also affected in a like way when he accepted the "Rube" as payment of an old debt against the St. Louis Browns.

GOLF

All members who wish to qualify for the men's championship must give in their scores this week.

Drawing for first round will take place on Monday next.

LONGBOAT WON ANOTHER RACE

Wiarton, Sept. 28.—Tom Longboat beat three local runners in a three-mile race at the Fall Fair here day. The Indian showed some of his old-time form. His competitors ran in half-mile relays, but Longboat beat the last man about twenty-five or thirty yards, coming from behind in the stretch. The time was announced as 14.50, but it is suspected that somebody had a trick watch.

WOODBINE RESULTS.

Toronto, Sept. 29.—The results of the racing at the Woodbine yesterday is as follows:—

First race, six furlongs, purse $500, for three-year-olds and up, selling—La Salle, 1; Royal Onyx, 2; Oxer, 3. Time, 1.15.

Second race, six furlongs, purse $500, for two-year-olds, selling—Herbert Turner, 1; Planter, 2; Rash, 3. Time, 1.14 4-5.

Third race, one mile, purse $500, for three-year-olds and up—Sager, 1; Donald Macdonald, 2; J. H. Houghton, 3. Time, 1.40 1-5.

Fourth race, Durham Cup, 1 3-4 miles, purse $1,600, for three-year-olds and up, Canadian-bred—Seismic, 1; Frolic, 2; Caper Sauce, 3. Time, 3.10 3-5.

Fifth race, Steeplechase, two miles, purse $700, for four-year-olds and up—Jimmy Lane, 1; Nebuchadnezzar, 2; Ted, 3. Time, 4.16 1-5.

Sixth race, 1 1-8 miles, purse $700, for three-year-olds and up, selling—John Reardon, 1; Spellbound, 2; Pretend, 3. Time, 1.53 4-5.

Seventh race, six furlongs, purse $500, for three-year-olds and up, selling—Domithilda, 1; Amoret, 2; Dan De Noyles, 3. Time, 1.14 4-5.

BASEBALL YESTERDAY.

National League Scores.

First game—		R.H.E.
Boston	0 0 0 0 0 2 0 0 1—	3 6 2
Chicago	1 0 0 0 1 0 0 0 0—	2 8 1

Batteries—Ferguson and Raridan; Reulbach and Kling. Umpires—O'Day and Brennan.

Second game—		R.H.E.
Boston	0 0 0 0 0 0 0 0 0—	0 6 3
Chicago	0 4 0 0 0 1 2 4 0—	11 11 1

Batteries—Mattern, Curtis, Burke, Raridan and Elliott; Needham, Brown and Kling. Umpires—Brennan and O'Day.

St. Louis	1 0 0 1 0 3 0 0 0—	5 9 2
Philadelphia	0 0 0 1 0 0 3 0 0—	4 7 2

Batteries—Steele and Bresnahan; Girard, Brennan and Dooin. Umpires—Klem and Kane.

Pittsburg	0 0 0 0 0 0 0 0 0—	0 4 1
Brooklyn	0 1 0 0 0 0 0 1 x—	2 7 1

Batteries—Steele and Gibson; Bell and Miller. Umpires—Rigler and Emslie.

Cincinnati	0 0 0 0 0 0 0 0 4—	4 11 1
New York	2 0 3 1 2 0 5 3 x—	16 14 3

Batteries—Covaleski and Clarke; Crandall, Schlei and Wilson. Umpires—Johnstone and Eason.

American League Results.

		R.H.E.
Chicago	0 0 1 0 0 0 0 0 0—	1 3 0
Washington	0 0 0 0 0 1 0 1 3—	5 14 3

Batteries—White and Payne; Johnson and Ainsmith. Umpires—O'Loughlin and Sheridan.

New York	2 2 1 0 0 0 1 0 0—	6 12 3
Detroit	0 1 [illegible] 0 2 2 0 0—	5 8 4

Batteries—Quinn, Vaughn, Caldwell and Blair; Works, Stroud, Mullin, Casey and Schmidt. Umpire—Dineen.

St. Louis	0 [illegible] 1 0 0 0 0 1—	2 4 2
Philadelphia	0 0 0 0 1 0 0 0 [illegible]—	1 7 1

Batteries—Nelson and Stephens; Atkins and Lapp. Umpires—Egan and Connolly.

Cleveland	0 0 [illegible] 1 0 0 0 3 [illegible]—	4 10 [illegible]
Boston	[illegible] 0 0 2 0 0 1 0 0—	3 3 [illegible]

Batteries—Kaler, Koestner and Land; McHale and Kleinow. Umpires—Evans and Perrine.

West Up to Date.

For the first time in the history of this district potato bugs have made their appearance. They have been discovered on many fields in town and district, and there is no mistaken identity. Many of those who have discovered the pest are from eastern Canada, and now recall the days when father used to make them "pick" the bugs. There is likely to be a big demand for the old reliable Paris green and sprinkling cans.—Wolseley, Sask., News.

The old Cariboo Hotel at Quesnel, B. C., is to be razed, and a new three storey hotel erected.

AKEY'S LIVERY STABLES

The LIVERY and BOARDING STABLES run by Jas. Akey as the Oriental Livery is

REMOVED to No. 421 CHAMBERS STREET

formerly occupied by Robt. H. Gibbs. Owing to Mr. Jas. Akey's increase in business he has found it necessary to occupy larger premises as he is increasing his stock of A1 Horses and Carriages to suit the demands of the public and trade. These premises will be formally occupied on Sept. 8th.

JAS. AKEY, - - - Proprietor

N.B.—This will be a first-class stable for boarding horses as it will be open day and night. It is well ventilated and handy for business men.

Auto Tires Repaired

Try our new electric process of vulcanizing, makes an invisible repair.

SATISFACTION GUARANTEED.

MILLARD'S BICYCLE SHOP

Metherel's Old Stand, Hunter St., near Aylmer St. Phone 1256.

GET THE LATEST

THE REVIEW SUPPLIES THE CORRECT THINGS IN WEDDING INVITATIONS PROGRAMMES, PERSONAL STATIONERY, ETC.

COAL
THAT IS COAL

Is the LEHIGH VALLEY COAL at

$7.40 PER TON

Hardwood

First Class. - - - Best in City

Four Foot **$6.00** Per Cord

Cut and split as desired

—AT—

J. E. A. FITZGERALD
Phone 111.

THE ONTARIO CONSOLIDATED MINES, Limited.

AUTHORIZED CAPITAL $350,000.00 — PAR VALUE OF SHARES 25c EACH

10 acres in the richest part of Cobalt, the world's most famous Silver Field. 4 acres prospected, showing 6 well defined calcite veins. Shaft 60 feet deep and all necessary buildings on property.

Write for prospectus, maps and specia letter.

APPLICATIONS FOR STOCK FILLED IN ORDER OF RECEIPT.

FOR FURTHER PARTICULARS APPLY

MERSON & CO.

Members Standard Stock and Mining Exchange
16 KING ST. WEST, TORONTO, CANADA.

"HOTEL LENOX" BUFFALO N. Y.

FIREPROOF THROUGHOUT

MODERN — HIGHEST GRADE — UNEXCELLED SERVICE.

Patrons may take Taxicabs or carriages from Depots or Steamboat Landings direct to hotel, charging same to THE LENOX.

EUROPEAN PLAN $1.50 per day and up

Attractive Restaurant Prices.

When in Buffalo stop at THE LENOX. The accommodations and service are sure to please.

C. A. MINER, Mgr.

"I speak as one who knows."

Semi-ready physique type features will be most strongly appreciated by odd-sized men, of different type from the ordinary—men with short legs and full waists—men with long legs and medium or small waists—men with arms longer or shorter than the average—men who have previously had to accept "stock" sizes, which went with the waists and chest sizes, and which have in most cases proven too long or too short to be worn with comfort or good form. There is the security of a correct fitting and high quality of cloth materials which cannot but appeal to the man who has heretofore been compelled to have his clothes made to order by a retail tailor.

Semi-ready Tailoring

Cressman's On George Street

HAVELOCK HAPPENINGS

Fire—Drunk Again — Boy Hurt — Death Calls— Council Meeting—Drilling for Water—Personals

Special to the Review.

Havelock, Sept. 27.—The west end of the town was visited by fire again on Saturday evening last, when the residence of Mr. Willard Hubble, which stands behind the Belmont Roller Mills, was consumed by fire with a large quantity of household effects. The residence was covered by insurance, amounting to $500, and the furniture $300.

The fire was first noticed at about eight o'clock in the evening, and there was soon a large number of hand. Mr and Mrs. Hubble were both away when the fire commenced, so the cause is not known. The fire first broke out on the roof of the back kitchen, and if there had been any ladders or pails available it could have easily been extinguished by the neighbors as the building was wet on account of the recent rain.

There being no appliances with which to work, the crowd had to be contented with standing and watching the building slowly burn up. On account of the dampness of the building and the fire starting on the building, and the fire starting on the roof it took a long time to burn and a crowd remained until far into the night watching the spectacular scene which provided them with sightseeing for a few hours at an expense of about $800. It was rather an expensive affair even for the railroad town.

A barn which stands about 15 feet to the west was enveloped by the flames at times and a constant stream of sparks kept lighting on it but a couple of boys with the aid of an old broken ladder and a few pails kept it from burning.

The town is supposed to have a large number of pails and ladders on hand, but it is very seldom that they make their appearance at a fire. Havelock has a stalwart band of fire fighters, and they have done excellent work in many fires before, but they cannot be expected to work wonders. It is up to the village council to at least supply pails and ladders, and to have some system that they will be on hand at the required time.

DRUNK AGAIN.

Local option, but nevertheless it is inflicted a nasty wound. At first it was thought that the young lad's jaw was broken, but it turned out that only a bad cut had been inflicted.

DEATH CALLS

The death of Mrs. Wm. Henshall took place at the family residence on Saturday at noon. Although the deceased had been ailing for some time, death came very suddenly. The funeral took place to Toronto on Tuesday, services being conducted at the home on Monday evening by the Rev. C. W. Holdsworth, of town. The deceased, who was 65 years of age, has been a resident of Havelock for twenty-two years. She leaves to mourn her loss a husband and daughter, to whom the sympathy of the village is extended in their bereavement.

COUNCIL MEETING.

The Belmont and Methuen Township Council held their regular monthly meeting in the Havelock town hall on Saturday last, September 24th.

The Southern Jubilee Singers were greeted by a small audience at their appearance in the town hall on Monday evening.

The Canadian Jubilee Singers will appear here on the 30th, under the auspices of the Ladies' Aid.

AFTER WATER IN HAVELOCK

Two well driving machines are at work at the east end of the town, where difficulty has been found in getting water in the past. A large numbe rof residents have had wells driven, many of them going down sixty feet, and the shallowest yet found was thirty-seven feet. The machines are being operated by Jones and McKeckine, of Marmora, one being run by gasoline and the other by steam.

Mr. O. Hicks sold his household effects by public auction on Saturday last.

Mr. Williard Hubble has moved into the residence adjoining that of Mr. Geo. Noyes.

Mr. Geo. Dennis, of Cordova Mines, sold his household effects by auction on Saturday last.

PERSONALS.

Mr. and Mrs. Geo. Buchanan are on true, that one of our citizens was up before the Magistrate on Saturday on a charge of being drunk. As a result of taking too much refreshment and his appearance in court, he swelled the vilage treasury by $10.00 and costs, amounting to $15 10 in all. The citizen in question contributed financially recently to the city of Peterborough treasury, but he has decided that in the future he will keep the money in his own town, but the Magsitrate advised him to make other uses of his money in the future.

BOY HURT

George, the eleven-year-old son of Mr. Manuel Parcels, had his face severely bruised and cut on Saturday by being kicked by a horse. The animal resented his kindly care, and a visit to friends in Detroit, Mich.

Mr. Wm. Weese returned on Monday from a trip to New York and Pittsburg.

Mr. O. Buckel, of Toronto, is visiting with friends in town.

Mr. and Mrs. Geo. Noyes, and children are visiting with friends in Tweed.

Mr. Arthur Gabriel, of Toronto, spent Sunday with Havelock friends.

Mr. Thos. Buchanan, of Rush Point, was in Peterborough on Tuesday.

Mrs. Beatty, of Central Ontario Junction, was the guest of friends here on Saturday and Sunday.

Mr. Wm. Russel, of Campbellford, spent Sunday at his home here.

Archdeacon Warren, of Toronto, is in Havelock this week, visiting this parish.

Mrs. W. Fanning has returned from Toronto, where her son, Beryl, is undergoing treatment in the hospital.

Mr. Harry Buchanan, who has been visiting in town, returned to Toronto on Friday last.

Mr. McGovern, vice-president of the B. of R.T., was in town on Friday last.

Mr. S. J. Crosset, of Buffalo, icing inspector of the Cudahy Packing Co., was in otwn on Saturday and Sunday.

Mr. Jno. Weir, of Norwood, was in town on Monday.

Mr. Bradshaw, I.O.F. organizer, who has been in town during the past week, has succeeded in increasing the number of members in the lodge.

Mrs. W. Hubble and children were in Norwood on Monday.

Messrs. J. G. and Harland Keefer of the Norwood Register staff, were in town on Friday last.

Mr. Halpany, of Peterborough, was in town on Wednesday last.

Mr. Earl Lancaster, of the Port Hope Times, is visiting at his home here.

Mr. and Mrs. Vivian, of Orillia, are the guests of Dr. and Mrs. Kindred.

Mrs. Elliott, of Norwood, was the guest of her brother, Mr. F. Squires, on Tuesday.

The local ladies got their first insight into the latest Paris models in the millinery world on Tuesday, when both the local millinery stores held their fall openings. A full range of models of the latest and daintiest creations of the season were shown at both millinery parlors.

The great interest in the Deline mystery was shown by the large number of newspaper men present at the inquest on Friday last. There were present representatives of the News, Globe, Mail and Empire, Telegram and World, of Toronto; Examiner and Review, of Peterborough; Havelock Standard and Norwood Register.

The young friends of Miss Eva Lancaster tendered her a "linen shower" on Saturday last, at the residence of Mrs. P. J. Wright.

Radiant and Luxuriant Hair for Every Woman

Any woman can have beautiful and luxuriant hair by using Parisian Sage, the most efficient hair tonic and dandruff cure.

Parisian Sage is the favorite hair

dressing of refined people, and since its introduction into America it has met with wonderful success.

If you want beautiful, luxurious hair that will be the envy of your friends, go to the drug store of Wm. Madill to-day and get a 50 cent bottle of Parisian Sage and use it for a week.

If, at the end of a week you are not satisfied that Parisian Sage is the most delightful and refreshing hair invigorator you ever used, take it back and get your money.

Parisian Sage now has an immense sale all over Canada because it is guaranteed to stop falling hair, itching scalp and splitting hair, or money back.

It is without question of a doubt the only preparation that penetrates into the hair bulbs and kills the dandruff germs in a week.

Parisian Sage will not grow hair on bald heads, but it will prevent baldness by strengthening and nourishing the hair roots.

Fifty cents, the largest bottle for the money and the best tonic for the money, and bear in mind the girl with Auburn hair is on every package.

"I have used various hair tonics and can say that Parisian Sage gave my hair a good, healthy, silky appearance, rid the head of dandruff, and keeps the scalp clean. I recommend Parisian Sage as being fine for the hair and far ahead of any other tonic I ever used."—Miss Emma Foess, 529 Adams street, Owosso, Mich., December 9, 1908.

For sale by leading druggists everywhere; by Wm. Madill, in Peterborough. Mail orders filled, all charges prepaid by the Canadian makers, Giroux Mfg. Co., Fort Erie, Ont.

CEDARDALE CHIPS

Special to the Review.

Quite a number of young people attended the corn roast at Sandy Lake. They report a good time.

Mr. Shearer, who has filled our pulpit very acceptably for some time, left recently to accept a situation in Pittsburg. We have no minister at present, but expect one later.

Mrs. Holmes and Miss Thompson were among those who attended the Lindsay Fair last week.

Miss Jennie Weir, has, we understand, been offered a position at Iron Springs, Alberta.

The Presbyterians will hold a tea meeting in the near future. Everybody is welcome and a good time is expected. Owing to having no minister services were withdrawn on Sunday.

Mrs. Jas. Coons, who left home on Sept. 6th, to visit her daughter, Mrs. Cundall, at Mannville, Alberta, arrived safely and is having a very enjoyable visit.

Miss Annie Smith entertained the members of her Mission Band at their pretty cottage at the lake recently.

LAKEHURST NEWS

(Special to The Review.)

Lakehurst, Sept. 26—Everybody is preparing for the threshers who arrived at Mr. Clarkson's, Friday afternoon.

A very enjoyable time was spent on Tuesday evening at a Corn Roast on the shore of Sandy Lake. Corn was in abundance as well sa many other good things. The evening was all that could be desired, and many enjoyed a pleasant sail although the canoes were not very plentiful. Nearly everyone in the vicinity was present as well as a large load from Buckhorn.

We regret to hear about Mr. Stewart's departure. Rev. Mr. Brown of Warsaw conducted the Sacramental services on the 18th. A student is expected for the first Sunday in october.

Miss E. Armstrong of Peterborough was the guest of Miss Madge Shaw a week ago.

Messrs. Jas. McGuire and Ed. Irwin left for the west on the 20th.

Miss Clara Adams spent Friday evening at Lakehurst.

Mr and Mrs. Milford Dewer spent Sunday with Mr. and Mrs. Thompson.

The C. P. R. is acquiring much land in London, Ont., for the purpose of extending its premises.

BETHEL-EMILY

(Special to the Review)

Bethel, Emily, Sept. 27.—The annual Sunday School rally day service was held in Bethel church on Sunday evening. A large number were present and a very interesting and helpful service was held.

A large number of the Bethelites attended Lindsay's Central Exhibition last week, and report a grand fair and a pleasant time.

The corn harvest is very well advanced in this section, and Mr. T. H. Doube is busily engaged assisting the farmers to place it in their silos.

We are sorry to learn of the illness of Mr. J. R. Boate, and hope for a speedy recovery.

Mrs. Richard Howden and Miss Priscilla Howden left on Thursday to attend the funeral of Mrs. Howden's nephew, Mr. Latchford, jr., son of Mr. David Latchford, of Stoufille. The young man accidentally shot himself while shooting ducks in the west. His remains were brought to Stoufille for burial.

SOUTH HARVEY

Special to the Review.

South Harvey, Sept. 27.—Harvesting is now a thing of the past, and threshing is the order of the day. The mill is now at Mr. Wm. Adams'.

Miss Florence Esson, Miss Madge Shaw, and Mr. Harry Shearer spent Sunday at Mr. Alex. Thompson's.

Mr. and Mrs. Alex. Thompson and Mr. and Miss Weir spent Sunday at the home of Mr. A. Wilson, sr.

Mr. Jas. Weir, of Davidson, Sask., has developed into a renowned huntsman since coming east. Last Tuesday afternoon he sallied forth into the woods in search of beasts of prey, and returned laden with a rabbit of enormous size, which seems likely to last for some time.

Mr. A. Wilson, jr., has finished his rounds of corn cutting, and is now reposing in the sense of duty well done. His next task will be to repair his silo, in which he intends to store his bountiful harvest.

Messrs. Bert and Jack Atkinson spent Monday evening at Greenbanks farm.

Sunday seemed to be an unlucky day with the drivers of the vicinity, In the morning Mr. Wm. Northey's buggy collided with the church gate and a tug was broken. However, his outfit seemed to be in excellent condition in the evening. It was then Mr. George Weir's turn to be unlucky A very important buckle of his harness gave way, and his fair passenger was forced to alight. However, they reached home safely, and a slightly painful ankle was the only result.

INDIAN RIVER

Special to the Review.

Indian River, Sept. 27.—Miss S. Waterman, teacher of S.S No. 3, Otonabee, took sick Thursday morning while teaching school.

Mr. William Shepherdson, of Indian River, is very ill, so could not go buckt o school in Norwood this week.

Miss Robena Carter did not go back to school this week.

Miss Robena Carter did not go back to school this week.

Mr. Bill Fitzgerald is very ill and can't get his corn cut.

Miss Robertson, from Norwood, will give music lessons at Indian River.

Mr. McLeod, preacher at Indian River Baptist church, will leave Indian River this week.

Mrs .Hall went up to Peterborough on Friday noon.

Mr. John Borland, of Indian River, started to thresh on Monday afternoon.

THE BANK OF OTTAWA

ESTABLISHED 1874.

Paid Up Capital, Rest & Undivided Profits $7,051,019.81

Open an account in the

Savings Bank Department

and make a practice of at once depositing any monies you may receive. Your savings will increase and your idle capital will be earning interest.

Peterborough Branch, George Street
G. C. WAINWRIGHT, Manager

A Want Ad in The Daily Review

will find the right worker for that job. For the work-seekers who are versed and practised in "nowadays ways" of doing things are sure to turn FIRST to the ffers of employment found in THE DAILY REVIEW, "which is why" an em employer is enabled to choose the BEST man or woman for the work to be done

THE CAR TO BUY

Russell-Knight

The Car Noted for its Great Power, Flexibility, Quietness and Endurance

Russell-Knight 1911 Models: 22, 26 and 38 H.P.

CRITICS CONFOUNDED

Interested critics said a year ago: "Do not buy a Knight motor, it is an experiment—in a year or two it may be all right."

Partly this is true—the Knight engine will be improved. Quite frankly we venture to hope that each Knight engine and each Russell car we make will be better than the one before. We believe that our 1914 cars will be better than those of to-day.

But this is the fact that must be borne in mind :—

The Knight engine built in its first year, by the first firm building it in a commercial way, under official observation, put up a performance which no value motor made by any firm after years of experience has been able to equal.

Is not this conclusive proof of Knight superiority?

Then consider that since that time the engineering skill of five of the leading engineering firms of the world have worked for the improvement of the motor, and have been aided by the experience of over 2,000 users.

To-day the Knight motor stands on its record in all quarters of the globe as a tested, tried-out product of superlative excellence.

In the 1911 Russell "38" you get the culmination of this work in engine design.

Send your name to receive new catalogue of Russell 1911 models with prices.

All Motor Supplies in Stock

DRUMMOND & DUFFUS

135-137 SIMCOE STREET

At Birnie, near Neepawa, Man., burglars blew the safe in the store of John Birnie and got nearly $2,000 in cash.

A bumper crop of sugar beets is predicted in Kent county this season. This year's prices will be about the same as last.

The First Impression

Of a man and his business is given to those he corresponds with by the style and character shown in

The Stationery He Uses

If you want to have the distinction that goes with stationery with an individuality about it, come to

THE REVIEW

for your supplies.—We make a special feature of this class of work, and turn out material that is exclusive in style and made from the finest stock. Included under this head are:—

Letterheads, Billheads, Envelopes, Circulars, Catalogues, Office Books, Loose Leaf Ledgers, Card Systems, etc., etc.

Come and talk it over, or phone 189, and our representative will call—

REVIEW PRINTING COMPANY

ROBERT FAIR & Co. Limited

The Golden Lion

IS TEAMING WITH A MOST ATTRACTIVE STOCK OF

Fall and Winter Merchandise

And you can shop here in COMFORT and CONFIDENCE. CONFIDENCE—Having faith in the honesty and integrity of the

Golden Lion Store

Kimono Cloths in Charming Designs

American, French and English Duckling fleece finished cloths, in pretty color combinations, in greys, pinks, sky, mauve, fawn and black, specially designed for kimonos and dressing gowns. Per yard.................... **20c & 25c**

We open this week direct from Ireland one case of

Damask Linen Table Cloths

with Napkins to match. HEMSTITCHED CLOTHS with Napkins, as a marked feature of the collection.

We have the new

Fabric Gloves

for ladies, called the "Duplex" Chomoisette, in white and natural shades, 2 dome fasteners. Per pair.................................... **50c & 75c**

New Persian and Paisley Design

Plain and satin finished Silks, received by express from London and Paris this week. Each, if possible, handsomer than the other, but all are **MODERATELY PRICED.**

Ladies' and Children's Underwear

FOR COOLER WEATHER

Children's fleeced finished .... **20c & 25c** the Garment

The celebrated "Peerless" ribbed Underwear in every style of garment, embracing combination suits for girls and ladies, and priced so exceptionally low that to buy elsewhere means money out of pocket.

Beautiful Millinery

Our own Milliners have produced such an extensive collection of charming models that even the dazzling array from abroad does not dim their attractiveness.

Among them will be found **TRIMMED HATS, TAILORED HATS, DRESS HATS, SEMI-DRESS HATS,** of individuality and artisticness.

Robt. Fair & Co. Limited

SIGN OF THE GOLDEN LION.

A FIELDING RECORD TO HOLD TO MIRROR

Mr. Walter Jayes, who is on a visit to his uncle, Mr. John Jayes, of the Munro House, has no cause to turn his picture to the wall.

During the past season Mr. Jayes looked after the left garden of the Green Bay, Wis., ball team in the Wisconsin-Illinois League, and with the exception of a solitary error, went through the season with a perfect fielding average. His batting average shows him around the 250 mark.

Mr. Jayes, who makes it a point to visit Peterborough after the ball seasons are over, leaves to-morrow for Toronto, and after a short visit with friends there, will go to Buffalo for the winter.

He will likely be with Green Bay again next year.

A RECEPTION OF REAL INTEREST

Will be Provided at Y. M. C. A. this evening—A Wide Open Invitation to Men of Peterborough—A Few of the Y's Many Advantages

The prospects are that the Y.M.C.A. building will be taxed to its utmost capacity to-night when the men of Peterborough will inspect the work.

There will be something doing right from the drop of the hat and there will not be a dull moment from start to finish. Yet there will be no hard and fast programme. The men will move about at their own pleasure. There will be members everywhere to explain and show and to make the men feel at home.

There will be music both in the gymnasium and and in the front part of the building. It will be an opportunity for a host of men to spend a very pleasant and profitable evening.

Mr. Thompson has assured us that the gymnasium will contribute enough interesting programme to keep the men in that part of the building all evening. But it will pay the visitor to make inquiry about the other departments. The Educational work is worth looking into. Few men realize that it is possible for them to get enough education in the Y.M.C.A. to the evenings to fit them to pass their matriculation and to enter college. What a boon to the fellow who feels reticent about going to the Collegiate because he is too old to goamong the small boys and girls. And every year makes it that much harder to study. Young man get in right now. Then there is the fellow who is being held back in his work in the shop because he can't draw a piece of work to scale. He sees the other men doing it and they ar the men who are going ahead of him. The association fits in here again. A man will be in in charge of that class who can give you just what you ned because he is right up against it every day at his work. The secretary would like to hear from all the men who want to take up this work. The classes should be going now and would be if he knew the men who are after the work.

Mr. Gilchrist would like too, to hear of any men who would like to take up the study of electricity. There are a few men who want this subject, but it would not do to take it up unless there were six at least. If you want this let him know.

The campaign is still jogging along and the office was kept busy last night taking in new members. One of the campaigners passed the remark last night that the people are just now waking up to the fact that the Y.M.C.A. is running a campaign. Some of the new men are more enthusiastic than some of the older ones and are bringing them in coupls.

Only two days left, but they can be the biggest days yet if good hard work is put on them.

Let thre be a good crowd of men at the Y.M.C.A. to-night

MISSIONARY SOCIETY MEETS

Opened this Morning at Mark St. Church—Judge Huycke to Speak this Evening

The annual convention of the W. M.S. opened this morning, the first session commencing at 10.45. There were about fifty delegates present. The chair was taken by the district-organizer, Mrs. J. K. Moore, who gave a very interesting Bible reading, after the opening hymn of consecration. Rev. C. H. Coon led in prayer for the workers at home and in foreign fields.

After the appointing of a secretary, the reports were read from the different auxiliaries, circles and bands. There was throughout a ring of thankfulness for past blessings, and a feeling that the coming year will be one of even greater success.

Encouraging reports were given from Bridgenorth, Warsaw, Bailliboro, Bethel, Charlotte Street and George Street auxiliaries.

From 11.15 to 12 a very impressive memorial service was led by Mrs. Allum, of Charlotte St. Auxiliary.

After the singing of a hymn which was followed by prayer by several of the delegates, the names of those members who had died during the year were read. At the name of Mrs. (Rev.) Kenner, Mrs. Campbell spoke at some length of the qualities and lovable disposition possessed by the departed sister. Her life had been spent in service for others, and the great love she bore her Heavenly Master led her to take a very active part in all work pretaining to the advancement of His cause. Her name will long be remembered and revered by those who were more intimately acquainted with her. During her last illness she never murmured or repined, but felt resigned to her Father's will. Another dear departed sister was Mrs. (Rev.) Kilgour, who for some nine or ten years labored in the Charlotte St. Auxiliary. Mrs. Allum spoke feelingly and lovingly of her.

After this service it was moved by Mrs. Campbell and seconded by Mrs. Kelly, that a letter of remembrance be sent to Mrs. J. Kendry and Mrs. Turner, who were unable to attend the convention.

To-night His Honor Judge Huycke will deliver an address. An interesting programme has been arranged.

BEWARE OF THIS IMPOSTER

Smooth Young Fellow is Making the Rounds Near Kingston

(Daily Ontario, Belleville)

The Kingston Standard says: A young man, William Nassan Foy, from County Armagh, Ireland, who has been passing himself off as a recent comer to this country, an ex-soldier of the South African war and a Free Mason, has imposed upon a number of clergymen by his misrepresentations and has received assistance from them.

As a matter of fact he has been in this country over seven years, has never been in South Africa, and, is not a member of the Masonic fraternity. He was in Amherst Island within the past few days and received assistance from a local clergyman there. The public are notified to look out for him, as he is a young fellow of fine appearance and has a quite ingratiating manner.

PASSED QUEEN'S EXAMINATIONS

Successful Peterborough Candidates—Subjects in Which They Passed

In the pass results of the art supplemental the following Peterborough candidates were successful:

Senior mathematics, J. M Roszel, principal of the Third Ward school; Junior Latin, J. M Roszel; Botany, W. J. Dunlop, principal Queen Alexandra; senior Latin, F. E Kerr.

RALLIES HAVE BEEN WITHDRAWN

The Conservative rallies, which were to have been held in Monaghan and Smith, have been withdrawn in view of the approaching convention.

Fire Brigade Had A Run

A telephone call last evening gave the fire brigade a run to Varry, Bradshaw's store at the corner of Charlotte and Downie's Streets, last evening at 7.58. The trouble was caused by the electric wiring and the store was filled with smoke. The brigade remedied the trouble, however, without the aid of water.

To Aid the Chimes Fund

The girls' senior Bible class of St. John's Sunday school will hold a bazar and sale of work in the guildroom of the school house to-morrow afternoon from four to six o'clock, when afternoon tea will be served and in the evening commencing at 8 o'clock refreshments will be served in evening. No admission fee will be charged. A good attendanc is expected to help the young ladies' efforts in the worthy cause.

An active campaign for local option has been inaugurated in Guelph.

WHAT'S DOING AT THE Y.W.C.A.

Domestic Science Class at the Y.W. C.A. All wishing to join Miss Steinhoff's Cooking Class will meet her at the Y.W.C.A. Monday vening at 7,30, For further information inquir at the Y.W.C.A. 'Phone No. 223

The Sunshine Club will hold their first meeting Saturday afternoon from two to four All girls from eight to twelve years of age invited. A happy play time is promised.

The Social Bible Class will meet tomorrow evening at 6.30. Tea will be served in the class room, followed by the study at 7.15.

A cordial invitation is given to all business girls to attend this enjoyable class.

The gymnasium season opens Saturday, Oct. 1st, for schedul of classes see advertisement space in paper.

WHO'S COMING AND GOING

Mr. J. O. Kuechler, of Brockport, is registered at the National.

Rev. E. W. Pickford, of Norwood, has received the degree of Bachelor of Arts from Trinity University.

Mr. and Mrs J. Duff Tweed, visited Mrs. C Learmouth Stewart street, on their way to Toronto.

Mr. W. J. Brydon is acting as manager of the Bank of Commerce since the departure of Mr. D. Hughes Charles.

Mr. and Mrs R. R. Stewart, of Toronto, registered at the National yesterday and are visiting friends at Bridgenorth.

Miss Janett Hume, of Winnipeg, has returned home after spending part of her holiday with her aunt, Mrs. C Learmouth, Stewart street.

Mr. G. Joyce, assistant manager of S. H. Knox & Co., received notice that he was transferred to Toronto, and left for there last night.

Mr. John J. Jeffries, formerly of the Collegiate Institute teaching staff here, has been appointed assistant principal of Jarvis street High school, Toronto.

September Nuptials

EDMONDSON—WOOD.

The residence of Mr. Harry Edmondson, 566 Weller street, was the scene of one of the prettiest weddings of the season, when his daughter Ethel, and Mr. Hy Woods were united in marriage by the Rev. I Couch, pastor of George street Methodist church. The wedding took place last evening.

The house was beautifully decorated for the occasion, and the ceremony was performed under a large arch of yellow and gold autumn leaves intermingled with astors and chrysanthemums. The arch was illuminated with electric lights, which emitted an attractive blending of colors.

The bride was given away by her father and looked very pretty in blue silk. Mendelssohn's wedding march was played by the sister of the bride, Miss Grace Edmondson. Both bride and groom were unattended. After the tying of the nuptial knot the party, including guests to the number of about thirty, did justice to a bountiful and dainty supper, after which the young couple drove to their future home at 310 Margaret avenue.

The bride is very popular amongst a large circle of girl friends, and was the recipient of numerous beautiful presents. Among the gifts of which the young couple received was a handsome cheque from Mr. W. T. Edmondson, brother of the bride, and also one of pleasing demonination from the groom's parents.

The groom is a prominent all-round athlete of the city. The heartiest wishes for a prosperous future are extended to the young couple.

BORLAND—KIDD.

A pretty house wedding took place at the home of the bride's parents, Mr. and Mrs. J. R. Borland, Otonabee, when their eldest daughter Rubie, became the wife of Mr. Walter H. Kidd, of Indian River.

The bride, who was given away by her father, looked very dainty in a gown of embroidered baptiste and carried a bouquet of roses and lily-of-the-valley. Her sister, Miss Pearl Borland was bridesmaid, and looked very pretty in a gown of white persian lawn, trimmed with embroidered flouncing and carried a bouquet of pink asters and gladioius. W. Earle Kidd, of Toronto, brother of the groom, was best man, while the wedding march was played by Miss Maidie Post, of Belleville.

The ceremony took place in a bower of asters and asparagus, and was performed by the Rev. Wm. Johnstone, of Keene, in the presence of about 70 guests.

After dinner had been served, the bride and groom left on the evening train for Ottawa. The bride's going away costume was of plum colored diagonal serge and black hat with white mount.

Mr. and Mrs. Kidd will, on their return, reside at Indian River.

UTAH WILD DUCKS ARE OVERCOME BY PESTILENCE

Salt Lake, Utah, Sept. 28—Because of the strange pestilence that has struck the breed, wild ducks will not be sold in the markets of Utah this season. This announcement was made to-day following an investigation by the state food and game commissioners.

The commissioners visited several gun clubs and preserves near here and found that ducks and geese were dying in thousands. In one space five paces wide and 150 long, they counted 832 dead birds. As a result they warned hunters against shooting the fowl, and have advised that local sportsmen notify their eastern friends of the conditions here before the season opens.

At the famous Millionaire Duck Club, which was one of the points visited by the commissioners, the mouth of the Red river was found to be a sea of dead ducks and geese. Scientists are baffled by the disease among the water fowl, and are unable to diagnose it.

All Saints' Harvest Festival

All Saints' Harvest Festival will be held this evening at 8 o'clock. Rev. W. L. Armitage, of Picton, the first rector of All Saints', will be the preacher.

LATEST FASHIONS

"The fashionably dressed woman hereafter must wear two chemises, one underneath and one on top. This is the latest dictum of these who make clothes for women," said Miss Muller, of New York, and Paris authority on fashion, who has been preparing to lay the matter before the banquet of the dressmakers' convention to-night.

The thing is really an outside chemise, and has been invented to help out the top end of a contraption just as new, which is known in the dressmaking shop as the "bolster slip" gown.

One of the star demonstrators at the convention this year is Mrs. Middleton, who has spent sixteen years studying how fashions are created in Paris.

"The outside chemises fasten on the left shoulder," she said. "They are a part of the dress, not a cloak or wrap of any sort. They will be worn next year."

The "bolster slip" gown, which is coming along soon, say the modista, is the definite outcome of the hobble skirt. Among real dressmakers, it seems the hobble skirt never was taken seriously in itself, but "created a tendency," and the "bolster slip" is the result.

The "outside chemise" is to be hung over the "bolster slip" gown.

OUR SUCCESS

To know every detail, to gain an insight into every secret, to learn every method, to secure every kind of skill are the prime necessities o success in every large craft or trade.

These have been and are our aim optically and are reasons for our success. We examine eyes, furnish lenses, fit frames, and satisfied customers will tell you of our succes in their cases.

The Peterborough Optical Institute

IN THE MARKET BUILDING

Phones — Bell 1221 — Machine 7.

J. W. BROWETT, Dr. of Optics, Teacher of Opticians, Graduate of the Optical Colleges of Montreal, Toronto, Philadelphia, New York, Chicago and Detroit. Over 20 years experience in examining eyes for glasses

LADIES'

$15.00 **Tailored Suits** $15.00

AT THE KNICKERBOCKER

All our Ladies' Fall Suits are imported and well tailored. There is style and taste displayed in every one of them. They are made up in French Serge, Venetian, Chinots and Broad Cloth. All colors and sizes.

$15.00 On Easy Terms of $1, $2, and $3 per week $15.00

See the Samples in Our Windows

Gentlemen's high class Suits and Coats for Fall and Winter wear. Don't delay in getting them. We sell for cash or credit.

The Knickerbocker Co.

The Credit Clothiers

422 George Street. Phone 711

$300 FOR A HOME

You are likely paying a large sum every year for rent and at the end of the year you have nothing to show for it but your receipts. Do you ever consider this? WHY NOT OWN YOUR OWN HOME? Come in and consult us, we can start you on a basis whereby in a short time you will own your own house and rent will cease. We have some choice bargains awaiting you. Further delay is unnecessary; come in and talk the matter over with J. T. O'CONNELL & CO., 136 Hunter St. Open nights.

A WORD TO INVESTORS

We have some paying propositions to offer you for CASH. Come in and we will go over our lists with you. A special bargain in a 100 acre farm.

J. T. O'CONNELL & CO.

Real Estate Phone 376

Fall and Winter UNDERWEAR

SHORT OR TALL, BIG OR SMALL
LeBRUN & CO. WILL FIT YOU ALL

The sudden change in the weather demands heavier underwear. Our Underwear Department has grown larger and greater year by year, and this Fall you will find such well known brands as STANFIELDS,' PENMANS,' ELLIS,' SPRING NEEDLE, SOVERIGN, WOLSLEY, and other famous makes.

FLEECE LINED, brown stripe and natural **50c**

MERINO, just the goods for now **50c**

SHETLAND WOOL, warm and comfortable, ...50c; 75c, **$1.00**

NATURAL WOOL, Fall weight ....$1.00 and **$1.25**

SPRING NEEDLE, all wool and unshrinkable.....75c and **$1.00**

NATURAL WOOL, Winter weight ......$1.50, $2.00 and **$3.00**

Give us a trial for your next Underwear order. We are bound to satisfy.

H. LeBRUN & CO.

CLEANING, REPAIRING AND PRESSING DONE

PROBABILITIES
Saturday some local showers but mostly fair.

THE DAILY REVIEW

REVIEW WANT ADS.
BRING RESULTS
One Cent a Word

VOL. LXI., No. 75. PETERBOROUGH, ONT., CANADA, FRIDAY, SEPTEMBER 30, 1910 TEN CENTS PER WEEK.

RECEPTION AT THE Y.M.C.A. WAS A BIG SUCCESS

40 New Members Last Night **Classes at Work**

JURY BRINGS IN VERDICT OF MURDER AGAINST M'NULTY

Man Breaks Down When Finding is Pronounced and His Wife Clings to Him While She Abuses Mary Dolan —Judge Pays no Attention to Recommendation for Mercy.

Barrie, Sept. 30.—Thomas McNulty of Orillia was yesterday found guilty of murdering the unnamed infant of Mary Dolan, which he had never seen. The jury was out three and a half hours. Mary Dolan was found guilty of the same crime on Tuesday. The sentences will in all likelihood be pronounced by Justice Britton at the resumption of the assizes to-day.

It was one of the wildest emotional scenes that have ever been enacted in an Ontario court-room when the foreman pronounced the word "guilty!"

McNulty's wife, who had frequently interrupted the court with her crying, broke into ill-repressed shrieks.

Then, as the verdict was repeated, McNulty burst out crying, and his wife, leaning over the side of the dock, wrapped her arms around him. Thus they continued, moaning loudly, while the 12 jurors were polled, and their cries were supplemented by sobs from McNulty's sister-in-law and the whines of his dog, which somehow had pushed its way through the crowded aisles just as the foreman announced his finding.

As the constable tore the man from his wife's arms, she cried "My poor husband, and my poor little baby!" She had to be firmly escorted from the court-room. Outside, her screams could be heard, louder than before, while she poured forth a tirade of condemnation on the convicted girl.

"She was a bad, bad girl," she shrieked. "She went around the country ruining every home she could!"

Throughout the whole case Mrs. McNulty sat as close to the prisoners' dock as she could squeeze. Several times Crown Prosecutor Blackstock had to halt in his scathing arraignment of the prisoner because of her cries of protest, but when they tried to remove her, she stolidy refused to leave his side.

"No, he has not," she broke in when Mr. Blackstock informed the jurors that the man was not on trial for seduction, nor for wrecking the life of his wife. Again, when crown counsel was reading McNulty's ardent avowals of love in his letters to Miss Dolan, she hissed, "And to think I let the sneak stay in my house, and she was there all the time when I was having my baby!"

The case all through has been remarkable for its emotional scenes. The convicted Dolan girl had three frightful nervous spasms Wednesday, and every few minutes, while giving evidence yesterday, had to be restored by a physician. Constable Wright fainted in the witness-box on Tuesday.

The case will also go down in history as the first in Ontario at least, where the alleged father of an illegitimate child had been convicted of murder for counseling or procuring its death. Justice Britton charged the jury with the importance of this aspect. He also made reference to the "astounding prevalence of infantile murder."

A. E. Creswicke, K.C., for the defence, put in four or five young men witnesses in an endeavor to show that Miss Dolan had illicit relations with others besides the prisoner, to which Mr. Blackstock objected, and the judge ruled it out as evidence.

To Mr. Creswicke, Miss Dolan admitted she was infatuated with McNulty, and when asked why she didn't cease her relations with him, said he told her his wife wasn't going to live long, and he would marry her.

In a re-examination by Mr. Blackstock she told of McNulty having implored her not to give him away, when they were in the jail cells.

His final question to her was, "It is true that McNulty wrote you a letter telling you to strangle this child?"

"Yes," faltered the girl.

Mr. Creswicke asked the judge for a reserved case, as he intends to appeal. In the case of both Miss Dolan and McNulty the verdicts included recommendations to mercy.

In the former his lordship assured consideration, in the latter he made no comment.

Chinese Consul Resigns.

Ottawa, Sept. 30.—Announcement is made that Dr. Kung, Chinese consul to Canada, has tendered his resignation, and will leave at the end of next month for China. He has not been in good health for some time, and desires a change. His successor will be Mr. Wong, who has been consul at Nagasaki.

May Be Frank Hobbs.

Toronto, Sept. 30.—The police have learned that the accident insurance slip found upon the body of the mangled body picked up beside the tracks near Eastern avenue was issued at Ottawa to Frank George Hobbs, a C.P.R. dining-car waiter from Montreal.

U.S. COMMISSIONER MAKES RAID ON CURB BROKERS

B. H. Scheftels & Co. Charged With Using the Mails to Sell Worthless Mining Stock—Firm's Dealings Are Estimated at $5,000,000.

New York, Sept. 30.—Following one of the most sensational raids ever engineered by federal authorities in this city, directed yesterday against the firm of B. H. Scheftels & Co., curb brokers in Broad street, a number of members of the company, including B. H. Scheftels, its president, were held in heavy bail by U. S. Commissioner Shields, for hearing on Oct. 5, on a charge of using the mails to defraud.

Last night search was being made by the police and by Government inspectors, for George Graham Rice, whose real name is said to be Simon Herzig, who is declared to be the real head of the concern.

Simultaneously with the raid here, warrants were served on the managers of the company's branch offices in Boston, Providence, Philadelphia, Detroit, Chicago and Milwaukee. According to agents of the Department of Justice, the Scheftels' company had been engaged in promoting the sale of mining securities of doubtful value in all parts of the country. Estimates of the firm's dealings are placed as high as $5,000,000.

The seven arraigned here are: B. H. Scheftels, Charles F. Belser, secretary of the company; George T. Sullivan, Clarence McCormack, John Delaney, William T. Seagrave and Charles B. Stone. Warrants for 16 men had been issued, but the others, including Rice and Charles S. Perseg, eluded the raiders. Scheftels, Seagraves, Stone and Delaney secured bail, but Belser, McCormack and Sullivan were committed to the Tombs, as bondsmen were not forthcoming.

While the hearing was set for Oct. 6, it is expected that the federal grand jury will have taken action before that time.

The firm of B. H. Scheftels & Co. was organized about two years ago, and had conducted a large business, mainly through an extensive advertising propaganda. Mining specialties were its chief offering to investors. A weekly newspaper was published, to reach clients, and a corps of 35 stenographers is said to have been required to attend to its correspondence. After the arrest yesterday two patrol wagonloads of papers, books and memoranda were seized by the inspectors for examination.

The raid was made while the curb market was in full swing, and attracted great attention. Thousands rushed to the scene, and police reserves had to be called out to clear a path for the patrol wagons.

MR. FIELDING IS NOT WELL BADLY IN NEED OF A REST

Paralysis of Left Side of Face Has Taken a Good Deal Out of Him—His Illness May be Made Excuse for Delaying Parliament for Some Months.

Ottawa, Sept. 30.—It is stated, on what appears to be excellent authority, that Parliament will not meet in November, as was intended, and it may be months before it does meet. Mr. Fielding's illness may be made the excuse, but the real reason is that the Government dreads next session.

Disturbing questions, which will involve statesmanship of the highest order, are to be dealt with. There is the tariff, also the naval question, the elevators, and the multitude of promises made by the Premier on his western tour. No work has been done by the Cabinet yet, in the way of preparation for next session.

Hon. W. S. Fielding arrived in the city yesterday. The Minister of Finance seemed to be in a cheerful mood, but it was very evident that the paralysis of the left side of the face, which attacked him a few days ago, has taken a good deal out of him. His step lacked the brisk buoyancy that has always been one of his characteristics. His left eye was protected by a guard, which covered also a portion of his cheek, but his face was drawn, and he looked years older than when he left here for England last June.

It is stated that Mr. Fielding's condition is not serious, "The doctors' reports are very reassuring," is the statement made to-day. It is added that Mr. Fielding will have to take a complete rest.

Just how successful the Minister of Finance will be in overcoming the restless energy of his nature, may be forcasted by his failure to obey doctors' instructions already. In spite of his illness, he paid a visit to his office in the eastern block yesterday afternoon, and insisted upon looking into some matters of importance which have been awaiting his return. "He simply can't rest," was the remark of an official of the Department.

A despatch from Washington states that the U. S. Department of State, under the President's direction, has made preparations to act as soon as word is received from Ottawa indicating the intention of the Dominion Government concerning the proposed reciprocity negotiations.

It is understood in Ottawa that any move towards negotiations may be delayed until the Minister of Finance has had that rest which has been rendered necessary by his illness.

BOTH WILL HANG

Girl and Deceiver Will go to the Gallows on Wednesday December 14th --Justice Britton Pronounced Sentence in Barrie Infanticide Case.

Intense Feeling Against McNulty the Father of the Infant---The Final Word in a Sensational Trial.

Barrie, Ont., Sept. 30.—Mary Dolan was found guilty of the murder of her infant child.

Thomas McNulty was also found guilty of inciting the girl to commit the murder. They were both sentenced this morning by Mr. Justice Britton to be hanged, Wednesday, Dec. 14.

There was a profound sensation in the court.

The news spread like wildfire.

The feeling against McNulty is intense.

That for the girl is sympathy.

It is the opinion that the girl was a dupe and a tool in the hands of her betrayer.

SHORE FISHING WAS A FAILURE

St. John's, Nfld., Sept. 30.—Owing to the almost complete failure of the shore fishing, it is feared that the privations of the Labrador fishermen will be particularly severe during the coming winter. The season's catch is believed to be the smallest in the annals of the organized fisheries. It was estimated yesterday that the total fish export from Labrador will not reach 50,000 quintals, while last year, which was itself an exceptionally poor one for fishermen, the exports amounted to 160,000 quintals.

ROOSEVELT HOME AGAIN

Oyster Bay, Sept. 30.—Theodore Roosevelt returned early last evening from Saratoga with the scalp of the Republican old guard of New York State added to his big collection of trophies. He has placed his services at the disposal of the Republican state committee, and hopes to make at least one speech in every county in the state. He will try to inject into the fight all the fire and vigor of his personality and make the campaign one of the liveliest which New York state has seen in many a year.

Brantford Growing Fast.

Brantford, Sept. 30.—The figures issued by the assessors yesterday morning show Brantford's population to be 21,964, an increase of more than 1,200 over last year. The increase in the total assessment is $836,000, but this includes about $200,000 in exemptions on new public buildings and churches. Taking in the suburbs adjacent to the city, which will come in in a short time, the population would reach 25,000.

TOO INFIRM TO ATTEND

Eighty-Year-Old Bridegroom Unable to be in Court, Says His Lawyer.

Barrie, Sept. 30.—The celebrated case of Catharine McCormick, to annul the marriage of her 80-year-old second cousin, Michael Fraser, on the ground of insanity, comes before Justice Britton to-day. The first shot was fired last night, while the jury were out in the McNulty murder trial.

John King, K.C., counsel for Fraser and his new wife (Miss Robertson), asked his lordship to excuse the old gentleman from coming down to Barrie.

"We object very strongly to having him brought from Orillia, as he is in a very serious state with 'arteris sclerosis.' Dr. Raikes, his family physician, has been attending him regularly of late, and has made an affidavit that it would be a very dangerous thing to move him down here for the examination for discovery, and it was taken to Midland.

"I suggest, my lord, that you go up there and interview him, as it would be too great a risk to bring him down here."

Judge Britton: "Would it be a greater risk to him to come here than for me to go to Orillia? I certain do not propose to take a trip of that kind."

Mr. McDonald, K.C., counsel for Mrs. McCormick, also objected.

"It has been my learned friend's tactics all through to delay. I am informed that Fraser has been out in a canoe lately, and he goes out driving and riding in an automobile."

"Are you going to advance canoeing as an evidence of his insanity?" laughed the judge.

"Well, I certainly do object to those affidavits."

MUST IMPROVE TRAIN SERVICE

Chatham, Sept. 30.—Mr. Dixon of the Railway Commission was in the city yesterday in consultation with city and county officials in reference to the train service on the Pere Marquette, as a result of which that company will be compelled to arrange their schedule to provide better accommodation, and the C.P.R. also may be asked to install gates at all of their city crossings, with watchmen to guard over them.

MGR. FALLON'S TROUBLES

Montreal, Sept. 30.—A member of the school board of Notre Dame du Lac, Walkerville, Ont., writes La Patrie as follows: "I am afraid that Mgr. Fallon cannot get away from the accusation that weighs upon his head for having forbidden the use of the French language in the schools of his diocese.

"As a matter of fact, the bishop's edict has caused trouble in all the schools of the County of Essex. We have, for instance, had an interview with the Sisters of Notre Dame du Lac, and we asked the superior who gave the order to suppress the use of French in the schools, and even forbid the language to be spoken. The directress replied that the mother superior of the Convent de St. Joseph, London, had been called to the bishop's palace in London, and had received her instructions from Mgr. Fallon himself.

"In fact, it is my duty to add that all the troubles the French-Canadians of Ontario are now having came from London."

MONTREAL TO WELCOME T.P.

Montreal, Sept. 30.—Preparations have been going on here for some time to fitly welcome T. P. O'Connor, who will speak at the Monument National on Thursday evening, Oct. 6. Mayor Guerin will preside, if his worship gets back in time from New York, where he will attend the consecration of St. Patrick's Cathedral, and the Irish envoy will be introduced by C. J. Doherty, M.P. for St. Anns.

Acquitted on Shooting Charge.

Toronto, Sept. 30.—Victor Castilano, an Italian, was acquitted by the sessions jury of shooting with intent at Carle Ross in a row in a house on Chandos avenue, in August. There had been a general fight following upon a much mixed love affair, in which Castilano and another were rival suitors, and Ross an intending peacemaker.

Socialists Nominate Candidate.

Albany, N.Y., Sept. 30.—The state ticket of the Socialist-Labor party was filed by petition with the secretary of state yesterday. Frank E. Passano of Troy is the candidate for governor.

PREFERRED ALTAR TO JURY BOX

Ottawa, Sept. 30.—A novel case came up before Judge Champagne in the Hull superior court yesterday, when a witness wrote that he could not attend because he was being married. In his letter he says he laid the case before his fiancee, but she only smiled and said: "I need you more than the judge does." The excuse of the witness was accepted, and he will not be made liable for contempt of court.

BOURASSA IS SUSPICIOUS

Montreal, Sept. 30.—The little Canadian named Henri Bourassa sees imperialism in everything. Now Le Devoir wants to know what the Quebec Government is going to do about the Strathcona Fund, as it will be remembered that some time ago the Canadian High Commissioner gave a quarter of a million for the instruction of the Canadian youth in military and physical drill.

Le Devour reminds its readers that Lord Strathcona is an ardent imperialist, and says that this fund should be watched.

TRY A REVIEW WANT AD.

BOOKS WERE BADLY MUDDLED

Woodstock, Sept. 30.—A. McNeil, ex-secretary-treasurer of the Embro School Board, charged with embezzlement, was yesterday afternoon committed for speedy trial in Woodstock. The auditors, Porter and Sloan, were called and questioned regarding the state of the books for 1908 and 1909, but said that these were in such a muddle that an expert would have to examine them to get the truth.

THEY WANT NO CHANGE IN B.N.A. ACT

Montreal, Sept. 30.—Speaking for the Province of Quebec, La Presse says that Quebec does not want any part in the proposed modification of the B.N.A. Act, with a view to give to the smaller provinces a larger representation in the House of Commons. The French daily concludes thus: "When we sign a just and equitable arrangement, we are ready to support the consequences without complaint.

Chimes Fund

The chimes fund rose again to-day by subscriptions from Rev. Dr Langfeldt and Rev. W. L. Armitage, a former rector of All Saints' church,

LATE TICKS FROM WIRES

A great landslide filled up the Panama Canal ditch in Culebra Cut.

Sir Thomas Vezy Strong elected Lord Mayor of London yesterday.

The new British cruiser Bristol made 27 knots an hour in her speed trials.

Joseph Kaminiski, a Detroit Pole, out of employment, sold his four-year-old son for $25.

Eight workmen fell with a scaffold at Winnipeg and three of them were seriously injured.

Rough weather on the Atlantic failed to compel the Queen's Own men to discontinue drill on shipboard.

A Victoria company has bought 35,000 acres of land on Vancouver Island and will throw it open for settlement.

The wireless station at Triangle, B.C., talked with Honolulu, which is the Pacific record for long-distance wireless.

The Hamilton Property Committee refused to hear a deputation that attended their meeting to advocate license reduction.

Unless the employes consent to arbitration of the question in dispute 150,000 cotton operatives in England will be locked out to-morrow.

The funeral of George Chavez, the Peruvian aviator, who flew across the Alps, took place yesterday to a cemetery near where he fell with his machine in North Italy.

Great Britain and the United States will postpone the organization of the tribunal provided for in the fisheries award, and endeavor to reach an agreement on the questions involved through negotiations.

ANOTHER BOXER RISING FEARED

Washington, Sept. 30.—Advices have been received here from American officials in the Orient to the effect that a critical situation exists in China, and that an outbreak similar to the boxer rebellion of several years ago would not surprise the close observers of the recent trend of events.

Diplomatic officials in China have been instructed to maintain a close watch on internal conditions and to submit quick telegraphic reports as the occasion warrants.

The advices thus far received indicate that the unrest in China is so great that only a leader is needed to put the spark of life into an open rebellion.

The United States army and navy forces in the Philippines and in Asiatic waters, it was stated here yesterday, are prepared for any emergency. Four cruisers and six gunboats are available, and all of the vessels are within reach somewhere between China and the Philippines.

NEWSPAPER ARTIST MISSING

Montreal, Sept. 30.—Ralph Edward, an artist, employed on the staff of The Morning Star, has been missing since Tuesday afternoon, and there is every reason to believe that he has met his death on Lake St. Louis. On Tueesday afternoon, Richard South, a boy employed by Henry Dobell at his summer home in Dixie, saw a man rowing up the lake in the direction of Dorval Island. An hour later he picked up the boat near the Dixie shore, where it had drifted. The former occupant of the rowboat had disappeared, and subsequent search established the fact that he was not on the island.

HON. MR. FRASER LAID TO REST

New Glasgow, Sept. 30.—The funeral of the late Lieutenant-Governor, D. C. Fraser, took place yesterday afternoon with the simple ceremony of the Presbyterian Church. At the late Lieutenant-Governor's request, there was no official funeral, no display, but there was an outpouring of people from the surrounding towns. Gen. Drury, head of the Canadian forces in the maritime provinces, represented the Government and Governor-General, and Col. Page represented the Lieutenant-Governor of Quebec. Acting Premier McLean and the members of the Government were present.

WAITING WORD FROM OTTAWA

Washington, Sept. 30.—The Department of State, under President Taft's direction, has made all preparations to act as soon as word is received from Ottawa indcating the intentions of the Dominion Government concerning the proposed reciprocity negotiations.

With the return of Sir Wilfrid Laurier and the various Cabinet Ministers to the Canadian capital, and with the recent arbitration at The Hague, eliminating the Newfoundland fisheries dispute from all controversy, the ways have been cleared for negotiations for commercial agreements between Canada and Newfoundland respectively on one side and the United States on the other.

COAL
THAT IS COAL
Is the LEHIGH VALLEY COAL at
$7.40 PER TON
Hardwood
First Class. - - - Best in City
Four Foot $6.00 Per Cord
Cut and split as desired
—AT—
J. E. A. FITZGERALD
Phone 111.

The Daily Review
FRIDAY, SEPT. 30, 1910

IMPRESSIVE "UNSOLVED" LIST

Another shocking murder has been added to the disgraceful record of violent crimes in this province.

It is a long list of unsolved mysteries that includes such well-remembered names as Barton township, Glory Whalen and Ethel Kinrade.

The record is already sufficiently impressive for those who respect the law, but are losing faith in its potency as an agency for the protection of human life in Ontario.

The public hope for the success of the provincial police in the Anderson case at Goderich.—Toronto News.

Perhaps we expect too much of our detective force. There are many detectives who should be hod carriers, and many policemen who should be butchers. But on the whole crime is fairly well run down in Ontario. If the criminal is not apprehended to-day he is to-morrow or next month or next year. When a man murders, when a woman destroys her illegitimate child, she takes all kinds of pains to cover the mystery up. But the law never sleeps. Sometime, somewhere, somehow, the criminal is apprehended. If not on this earth, Hell gets him.

A PICTURE NO ARTIST COULD PAINT

Who could paint a picture like the setting of last night's sun, as clothed in all its unspeakable magnificance it disappeared to rise and dispel the mists this morning. An orb which men have studied, wondered at and become confused over since the mind began, an orb of magnificence and mystery that in the summer we avoid, in winter we seek, but an orb eternal. Yes, the sun went down in full splendor last night; no artist could paint it; no poet could describe it; the blue sky, the trees on Smithtown hill; the harmony of Nature. Then came the dusk, and we saw the evening star; then came the dark, and the heavens lit up. And with their lighting we knew that the morning would bring the clear sky for the twilight told us so. And to-day the sun shines on September 30th, the last day of the month. And, say, friend, what kind of a month has it been? It will soon be gone, it's past recall. You promised, and broke your promise; you said you would slander no one; you said you would not waste your money; cut out the booze and tobacco; you would not lose your temper—but you did. Never mind, to-morrow will begin a new month, and with the month will come a host of opportunities.

GO IN AND CLOSE THE DOOR

The Harvest Festival at All Saints' church last night was timely. Half the people might have gone there to hear the music or the preaching, but the idea is good—gratitude to the God of the Harvest. We sometimes criticize our Catholic friends, but the Catholic is rare indeed who does not kneel at night and bow before the God who gave him life, who spared him through the day. "You, sir, have a fine house." I made it." You, sir, have a fine practice at law or in medicine." "You have brains, you teach or preach." "Yes, I know. I'm smart." "Fool, who gave you the ability to get money enough together to build a house, to work up a practice, to teach or preach?" Don't forget to thank that One. You needn't make a song and dance of it. Go in and close the door!

Wood's Phosphodine, The Great English Remedy. Tones and invigorates the whole nervous system, makes new Blood in old Veins. Cures Nervous Debility, Mental and Brain Worry, Despondency, Sexual Weakness, Emissions, Spermatorrhœa, and Effects of Abuse or Excesses. Price $1 per box, six for $5. One will please, six will cure. Sold by all druggists or mailed in plain pkg. on receipt of price. New pamphlet mailed free. The Wood Medicine Co. (formerly Windsor) Toronto, Ont.

A LIE NAILED

No Clara. The Board of Health really exists. They are a walking, talking body with two eyes, two ears, a nose, and two arms and legs. It is not true they are dead. Meanwhile the garbage, the flies, the inconvenience are very live.

DID BETTER

We have been informed that Peterborough did better than was stated in these columns last night in regard to the offering for the Campbelltown, N.B, fire sufferers. Three people, whose lights have been hidden under a bushel contributed. Peterborough has 18,000 population, and Campbelltown received at least $18.00. That's a tenth of a cent per head, and no one will feel it.

THE MURDERER

The other day in Montreal Thomas Candy was sentenced to death. He was a double murderer. In sentencing him the Judge wept. Thinking of his family, his wife and his children across the ocean, the prisoner collapsed. In speaking of this the St. Thomas Times says:

The history of Timothy Candy's crime is not uncommon—except in its terrible termination in a sentence of death. How many men in positions of trust, and greater responsibility, have been led into crime—not perhaps by a desire to possess a $4.50 second-hand watch—but by a desire to "live up" to his neighbor, when he couldn't afford it—which amounts to the same thing;—or it may be lost money at the races, in an unlucky speculation, or in the gratification of a secret passion—took a small sum from safe or till. Of course he would return it! But he didn't; and the sum grew larger and larger, until repayment was out of the question. How many a suicide's grave and felon's cell are filled by men whose crimes had their birth in desire such as Candy's—an ambition to live beyond their means.

We are sorry to admit it, but its true, gospel true. The day was once that a man could have a patch on his pants and move in good society. Now he needs his trousers carefully pressed. Once we had our boots patched and were respectable, now we throw our footwear away when it needs the improvement of more leather. In the circle of the working man or the upper crust, we must keep up with our neighbor and our associates in the matter of clothes, house, horse and harness. Its a confounded shame. For the writer, one man's as good as another, black or white red or yellow, rich or poor. The clothes cut absolutely no ice, its the heart that pumps the blood, the brain that responds. The rich man may ride in his coach and be a shyster, and so may the poor, but the matter of clothes will never make or unmake the real man or woman.

GRANDMOTHER OBJECTED

The following singular wedding notice, inserted by the grandmother of the bride, appeared in the New York Times.—

MEYER-BODIN—Monday, Sept. 19, 1910, Edward Bodin to Laura Meyer. Quiet wedding, owing to objection of her grandmother, Mrs. E. E. Potter, 230 Sunnyside avenue. Omaha papers please copy.

Grandmother ought to know. She has been over the jumps. She knows all about the ardour of the first love, the ecstacies and the afterwards depression and disappointments, laughter and tears. And now, in the mellow hours of life, viewing it all, she has decreed marriage a failure, or at least that a wedding should not be made the scene of high carnival or shower rice, shoes and confetti. But love, it seems, not only laughs at locksmiths, but grandmothers, and the knot is fastened. When a girl loves she loves hard. Her lover is a perfect man, regardless of whether he has a glass eye, or a cork leg, a wig, or carries a crutch. But

"They only, who have loved or hated,
Know the full meaning of mismated."

Laura Meyer may have the idea that her grandmother is fussy.

"Too many maidens think of marriage,
As of a journey in a carriage."

Laura may get her bumps, and then——

THE PROMISE BREAKERS

Canadian electors should always bear bear in mind that the Liberal party has broken practically every promise that it made when in opposition, and has gone back on every profession of principle. For instance—

It stood for purity of election.

In office it has stolen London, purchased Bonaventure, corrupted other constituencies by public works, and threatened constituencies that if they voted Conservative they would not get necessary public works. At Lethbridge, in the presence of Sir Wilfrid Laurier, Mr. E. M. Macdonald told the people that though they cruelly needed a post-office, and were absolutely entitled to it, they could not expect it as long as they voted Tory.

It demanded the reform or abolition of the Senate.

In office Sir Wilfrid Laurier maintains the Upper Chamber on the old basis. It is still the haven of partisans.

It preached economy.

In office the Liberals have trebled the annual disbursements. No previous administration began to be as reckless in the waste of public money as the Laurier Ministry. According to an exceptionally competent authority, it wastes ten millions a year in graft.

It denounced patronage.

In office it elevated the patronage system to a science. A few of the visible results were the nest of scandals in the Marine and Fisheries Department

THE ROYAL COMMISSION

That grave and learned body of men THE TECHNICAL EDUCATION COMMISSION will arrive in the city the first of the week. They are here with the object of learning the needs of the hour in the matter of education. Willie leaves school. He knows that Columbus discovered America, so does Maria. But he hasn't any idea how to handle a plane or work a lathe and the fact that he knows who discovered America, isn't worth a cuss. Maria is also wise, but can she put a patch on a hole or make a loaf of bread or keep a house tidy? "Aye! there's the rub." And it's to remove this rub and friction that this commission is touring Canada, and will then visit the old land, knowing our wants. To be a B.A. is a good thing, but oftimes to be a baker or butcher or capenter or moulder is better. To be a M.A. is fine, but often times to become a lawful mother is of more vlaue to the land.

BE BRIEF

Words are of value as they convey ideas; the fewer words the fewer words the better, if only the idea be clearly expressed. Sometimes in reading a book or listening to an address we are led to wonder why the writer, or speaker, took so long to say so little. When we come to analyze the book we find that the five hundred pages might easily and profitably have been reduced to fifty, and the tedious speech might easily have been reduced to one-fourth of its length. The power to talk without saying anything is a melancholy possibility to mortals. The tendency to prolixity seems to be unduly developed in certain persons, and it means a good deal of unnecessary weariness to those who are sure to suffer from it. It seems to grow upon people, until they can hardly tell the time of day without embodying it in a neat little speech.

One of the first lessons a young preacher or writer should learn is to get his ideas before he makes his speech or writes his article. If a man does not know what he wants to say he will probably talk a good deal before he says much. The ideas are all-important; any other kind of oratory must necessarily be of the soap-bubble variety.

We clip these excellent remarks from the Christian Guardian. Be brief. Be concise. Be terse. The advice in the Guardian is directed to the young writer and preacher. However, we have heard old preachers and middle age who have talked half an hour and said not a thing, or who have rambled miles from their text, only get back home to it in the "lastly and finally brethren" stage. We have read writers who have gone on chapter after chapter and written nothing whose ponderous editorials leave us mystified and beaten. Be brief. Be terse. The Lord's Prayer can't be beat for comprehensiveness. The story of the greatest tragedy the world has ever seen was told in simple words. We need a column to describe a hanging. The Crufixion was described in a few verses.

CASTORIA
For Infants and Children.
The Kind You Have Always Bought
Bears the Signature of Chas. H. Fletcher

A large new pulp mill will be established at Newcastle, N. B.

Dresden will be one of the towns which will have a company of the 24th Kent Regiment, if the project by which the strength of the regiment will be doubled is successful.

GRAND TRUNK RAILWAY SYSTEM
RAILWAY TIME TABLE

	Arrive.	Depart
Lindsay, Orillia, Midland, Gravenhurst, North Bay, Stouffville and Toronto	11.40 a.m.	8.30 a.m
	9.00 p.m.	5.35 p.m
Port Hope, Toronto, London, Detroit, Chicago & West, Niagara Falls, Buffalo, Cobourg, Montreal and East	8.25 a.m.	11.45 a.m
	5.30 p.m.	9.05 p.m.
Toronto, Lindsay, Stouville, Uxbridge and Markham	10.15 p.m.	7.10 a.m.
Lindsay Local	8.15 a.m.	9.10 p.m
Hastings, Campbellford, Madoc, Belleville, Kingston, Montreal and East	8.10 a.m.	8.30 a.m
	8.55 p.m.	1.40 p.m
Lakefield	10.00 a.m.	8.35 a.m
	5.15 p.m.	12.20 p.m

CANADIAN PACIFIC RAILWAY

To Peterboro' Going East.
11.28 a. m., Norwood, Havelock, Ottawa, Montreal.
7 42 p. m., Indian River, Norwood, Havelock Tweed.
12.31 a. m. midnight, Havelock, Tweed, Smith's Falls, Montreal, Quebec, Portland, Boston and New England points. Ottawa express, Norwood, Havelock, Ivanhoe, Tweed, Smith's Falls, Carleton Jct., Ottawa.
To Peterboro' Going West.
5.26 a. m. for Toronto, Hamilton, Brantford New York, Woodstock, St. Thomas, Chicago, etc.
7 47 a. m. for Cavanville, Manvers, Pontypool Burkton, etc.
4.38 p. m. Pontypool, Lindsay, Toronto, Hamilton, Galt, Woodstock, London Detroit Chicago, also Fort William, Winnipeg and all points in North West Canada

RATES
10 Words—1 TIME | 10 Cents
25 Words—1 TIME, 25 Cents
25 Words—2 TIMES, 38 Cents
25 Words—3 TIMES, 50 Cents
25 Words—6 TIMES, 75 Cents
LOCALS (Reading Type) 48 cts per inch (4 cents per line.)
LOCALS in Dark Type 60c per inch (5 cents per line.)

REVIEW WANT ADVTS.
The Review want advertisements are read by thousands, for people want what they want when they want it.
If you need help,—Servants hands, or workmen try the Review wan ad columns.
If you have anything to sell, from a pick-axe to an Auto, use the Review want ad columns.
If you have lost anything try a want ad in the Review and almost certainly you will recover the lost article. If you want an owner for anything found a Review want ad will bring the owner to light.
One Cent Per Word
Advertisements under this head 1c per word
Advertisers, if they prefer, may use as many as 25 words at the rate of 25c for one insertion, 38c for two insertions, and 50c for three insertions.

Wanted

WANTED
A GOOD RESPONSIBLE GIRL TO DO LIGHT Housework, Apply Box 8, Review Office. 3d

GIRLS WANTED
FOR THE LAMP WORKS. APPLY AT GATE House. Canadian General Electric Co., Peterborough. 6d

200 MEN WANTED
SEVERAL YEARS WORK. WAGES $1 75 PER day. Haney, Quinlan & Robertson, Contractors, Trent Canal, Campbellford, Ont.

SALESMAN WANTED
MEN'S FURNISHINGS SALESMAN. APPLY to Thos. Barrie & Co., corner George and Simcoe Sts. 3d

WANTED
TWO FIRST-CLASS EXPERIENCED DINING room girls. Apply — J. V. Jenkins, Hotel Quinte, Belleville, Ont. 6d

For Sale or To Rent

OFFICES TO RENT
NEAR POST OFFICE. HEATED AND WITH good vault. Dennistoun, Peck & Kerr. tf

TO RENT
WELL FURNISHED ROOMS in nice residental locality. Apply any morning or evening at 273 Rubidge Street. 2d

TO RENT
A BUTCHER SHOP AND DWELLING ON McDonnel St. Also a Store in Grand Opera House Block. Also for sale—A good fire proof Safe. Apply to J. J. Turner & Sons, Peterborough.

NEW HOUSE FOR SALE
NOW BEING FINISHED—BRICK VENEERED House on Rogers St. (east ward) north. Five rooms, bath room and summer kitchen. This is a real snap for quick buyer. Apply to Jos. Doe, No. 6 Knox Street 6d

TO RENT
Convenient and comfortable sets of rooms, with all modern improvements. In the Lundy Block, George Street.
Rooms suitable for young men taking meals out.
Also offices now occupied by J. J. Lundy over Denniston, Peck & Kerr's, Water Street. Possession given August 1st.
Several Dwelling Houses for rental.
Apply to — D. J. LUNDY,
Over Dennistoun, Peck and Kerr's Office, Water Street

SNOWDEN & MURPHY
Employment Agents
Auctioneers Pawn Brokers
GIVE US A CALL
If you want to make a loan.
If you want to sell your Household Furniture.
If you have any article you wish to dispose of.
If you are looking for a good position.
If you require any help.
If you want bargains in Watches or Jewellery.
AUCTION SALE every Saturday evening.
291 George Street. Opposite Opera House

Coal Results
We sell the very best quality of hard coal, as good as we know how to buy.
¶ Are you getting results from the coal you are now using? Are you sure it is good? Are you burning it the right way?
¶ There is a deal of difference in how you handle the range or furnace. Our long experience tells us that fact and we are ready to advise any in doubt as to the best way to make use of coal as fuel.
$7.30 Per Ton
THE PETERBORO FUEL & CARTAGE CO
LIMITED
162 Charlotte-St. Telephones—(Bell 261, 270. (Machine)—270.
134 Alymer-St. Tel. Bell 302

Efforts are being made at Niagara Falls to raise a fund of $30,000 with which to light up the cataracts of Niagara with scores of electric searchlights next year.

ORDER NOW
The STANDARD ANTHRACITE D. L. & W
SCRANTON COAL
$7.40 Per Ton
The Standard Anthracite at standard price. Builders' Supplies. British Columbia Shingles.
Hardwood $6.00 per cord. First class Mixed Wood $4.50 cord. Cutting and Splitting extra.
R. Hicks & Co
248 MURRAY STREET

GRAND TRUNK RAILWAY SYSTEM
A CHANCE TO SEE THE NORTH COUNTRY AT SMALL COST
In order to give the farmers and residents of Ontario an opportunity of seeing the great possibilities of the north country, special excursions will be run October 3rd and 4th at the following low rates:
From Peterborough

TO	RETURN FARE
COCHRANE	$11.35
ENGLEHART	8.50
HAILEYBURY	7.75
NEW LISKEARD	7.90

Proportionate rates to other points.
The Temiskaming Board of Trade will show visitors the farms, etc.
RETURN LIMIT OCT. 15, 1910.
HUNTING TIME
Is drawing near. Ask nearest Grand Trunk Agent about the Hunters' excursions.
Secure tickets and full particulars from
W. BUNTON, CITY AGENT. F. SANDY, DEPOT AGENT.

CANADIAN NORTHERN
Shooting Commences Oct. 15th
Good partridge shooting on the line North of Parry Sound, open season from Oct. 15th to Nov. 15th.
Moose are plentiful between Sellwood Jct and Gowganda Jct, open season from October 16th.
Deer hunting commences Nov. 1st.
For details as to favoured locations and all useful information, write Passenger Department, Canadian Northern Building, Toronto, Ont

CANADIAN PACIFIC
SPECIAL RATES TO THE COAST
$42.60 VANCOUVER VICTORIA SEATTLE PORTLAND SPOKANE
From PETERBORO
Second class one-way on sale only till October 15th
Through Colonist and Tourist Sleepers Toronto to Vancouver
No change of Cars W. McIlroy, Agent

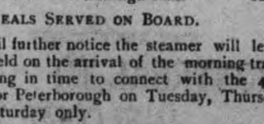
Lakefield and Stoney Lake Route
Time Table—Season 1910

READ DOWN A.M.			READ UP P.M.	
Leave	9.15	Lakefield	Arrive	4.15
Arrive	6.45	Young's Point	Leave	3.30
	9.55	South Beach		3.00
	10.30	McCracken's Landing		2.45
	11.00	Juniper Island		2.30
		Breeze's		2.00
Leave	11.30	Mt. Julian		12.30
		Viamede		
Arrive	12.00	Burleigh Falls		12.00

MEALS SERVED ON BOARD.
Until further notice the steamer will leave Lakefield on the arrival of the morning train, returning in time to connect with the 4.50 train for Peterborough on Tuesday, Thursday and Saturday only.
For excursion rates, dates, etc., write to the
Stoney Lake Navigation Co.'y
Young's Point,
F. G. YOUNG, Gen. Man.

LUMBER
And builders' materials of all kinds—Shingles, Scantlings, Joist and Bill Stuff—Mouldings, Casings and Base and all kinds of finish. Boxes and Box Shooks.
ALF. McDONALD ESTATE
Point St. Charles Mills

Real Estate
City and Farm Property for sale or to rent
MONEY TO LOAN.
C. BLEWETT, 332 George-st., Peterboro Office Phone 1221. House Phone 566

Medical

DR. BUCHANAN
F.R.C.S., Edinb: M.R.C.S., Eng., L.R.C.P., Lon Specialist Eye, Ear, Nose and Throat. Phone 519; 169 Charlotte St. Hours—9-11 a.m., 2-4 p.m 7-8 p.m.

DR. G. C. LEACH
Late House Surgeon of Lakeside Hospital, Cleveland, Ohio; also of Cook County Hospital, Chicago. OFFICE—224 Hunter St., formerly occupied by Dr. Coughlin. Phone Bell 219.
Special Attention to Diseases of Women

DR. JAS. V. GALLIVAN
Office cor. Hunter and Aylmer Sts. Late House Surgeon of St. John's Hospital, New York. Lic. University of New York. Telephone 668.

DR. E. A. HAMMOND
Late assistant Westminster Hospital, Brompton Hospital, National Heart Hospital, St. John's Skin Hospital, London, Eng. Also of Rotunda Maternity Hospital, Dublin.
Special—Diseases of Heart, Skin and Stomach
Office—543 Water Street
Bell Phones, Office 463—House 1301

Osteopathy

DR. ASA G. WALMSLEY
Osteopathic Physician
Office over Canadian Bank of Commerce, Hunter Street entrance.
Office Hours—9 to 12 a.m., 2 to 5 p.m. Evenings by appointment. Consultation free. Bell Phone 649

Legal

RUDDY & BURNHAM
Barristers, Solicitors, etc.
Offices, cor. George and Hunter Sts., Peterborough
Money to Loan.
SUCCESSORS TO GEORGE EDMISON, K. C.
ROBERT RUDDY, K.C. J. H. BURNHAM

O'CONNELL & GORDON
BARRISTERS, SOLICITORS AND NOTARIES
Hunter Street, two doors west of Post Office.
DANIEL O'CONNELL GEORGE N. GORDON

A. E. DIXON
Barrister, Solicitor, etc.
Office corner Hunter and George Sts., Peterboro
Entrance next to W. Madill's Drug Store.

R. E. WOOD
BARRISTER, SOLICITOR, Etc Office removed from Bank of Commerce Building to 435 George street, recently occupied by E. B. Edwards.
MONEY TO LOAN.

W. H. MOORE
BARRISTER, SOLICITOR, in the Supreme Court etc Office—Hunter Street, first stairs west of Post Office.

HALL, HAYES & HALL
BARRISTERS, SOLICITORS and NOTARIES PUBLIC, Hunter Street, Peterborough, next the English Church. MONEY TO LOAN at the lowest rates of interest.
E. H. D. HALL. LOUIS M. HAYES, K. C. B. D. HALL.

HALL, MEDD & DAVIDSON
(Successors to Stratton & Hall)
BARRISTERS, SOLICITORS, Etc, Peterborough Ont Office—Corner of Hunter and Water Sts., over Bank of Commerce.
R. R. HALL, M.P. S. T. MEDD W. S. DAVIDSON

DENNISTOUN, PECK & KERR
BARRISTERS, SOLICITORS, NOTARIES
415 Water Street, Peterborough
Mones to loan at lowest currant rates of interest. Easy terms of repayment.
E. A. PECK F. D. KERR R. M. DENNISTOUN

Money

BENNET & GOODWILL
BARRISTERS, SOLICITORS, Etc, 375 Water Peterborough. Telephone No. 191.
Money at Current Rates Upon Easy Terms.
J. W. BENNET E.L. GOODWILL

Money to Loan
at lowest current rates
— ON —
FARM, TOWN OR VILLAGE PROPERTY ON EASIEST TERMS OF REPAYMENT
HALL, MEDD & DAVIDSON
Successors to Stratton & Hall
BARRISTERS. Office—corner of Hunter and Water Streets over Bank of Commerce

Toronto Savings
— AND —
Loan Company
Notice is hereby given that a Quarterly Dividend for the three (3) months ending 30th September, at the rate of eight per cent (8%) per annum has been declared upon the Capital Stock of this Institution and the same will be payable at the offices of the Company in this city on and after October 1st. 1910.
The transfer books will be closed from the 17th to the 30th day of September, both days inclusive.
By order of the Board.
W. G. MORROW
Managing Director.
Peterborough, Sept. 15, 1910

WE SELL Anything you want
WE BUY Anything you have to sell.
JAY'S STORES
Phone 623. 390 Aylmer St Peterborough.

The Right Clothes for Real Men are shown in the new Semi-ready Fall Styles.

Superior Tailoring, fine Craftsmanship, and Suits finished to exact fit in an hour—from $15 to $18 and from $20 to $30.

Exclusive Styles in an exclusive Store—the only place where you can buy Semi-ready Clothes.

Cressman's On George Street

The Round-Up

A Romance of Arizona

Novelized From Edmund Day's Melodrama

By JOHN MURRAY and MILLS MILLER

Copyright, 1908, by G. W. Dillingham Co.

Polly, thus balked in her teasing, tried a new form of badinage.

"Say, the boys are all braggin' on your breadmakin'. Won't you give me your receipt?"

"Good cooks," said Parenthesis, "never give away their receipts. Brings bad luck to 'em next time."

"Aw, come now, Parenthy, tell me, an' I'll let you make my weddin' cake."

"Will you? An' let me put in whatever I want fer jokes on the boys?"

"Yep, everything goes."

"Oh, I'll give 'em somethin' to dream on, you can bet your sweet life—soap fer Fresno's finger, clothespin fer Show Low's nose, bottle of anty-fat fer Slim! It's a swop, Miss Polly!"

"Well, out with your great secret of breadmakin'."

"Well, Miss Polly, I take flour an' water an' sourin's an' a pinch of salt"—

"Flour an' water an' sourin's an' a pinch of salt!" repeated Polly, totting the list off on her fingers. "Why, so do I, an' so does every one. It must lie in the workin'. How long do you work the dough, Parenthesis?"

"It must lie in the workin'," repeated Parenthesis solemnly. "Why, I work it an' work it"— he continued with exaspering slowness.

"How long do you work it?" asked Polly impatiently.

"Till my han's look purty clean-like!" said Parenthesis, holding up his floury paws.

"Then you've got a day's work still before you!" snapped Polly, huffed at seeing herself the victim of a chaffing that she herself had begun. "I won't bother you any longer. So long!"

Parenthesis, however, desired to continue the conversation. "When is this here hitch between you an' Bud comin' off?" he asked.

Polly drew herself up proudly and, speaking with assumed haughtiness, replied, "We're figurin' on sendin' out the cards next month."

The cowboy's eyes twinkled. "Well, I'm a-goin' to give up cigaroot smokin'."

"What for?" asked Polly in surprise.

"Goin' in trainin' to kiss the bride."

"That's nice!" said Polly, beaming.

"Yep, have to take up chawin', like Bud Lane."

Polly was saved from having to answer by Sagebrush galloping up to the wagon.

"Put on your gun!" he shouted to Parenthesis.

Asking no questions, the cowpuncher obeyed his foreman. Trouble was brewing; that he could plainly see. All he had to do was to obey orders and shoot when any one tried to point a gun at him.

Turning to Polly, he cried, "Where's Mrs. Payson?"

"She come over with me, but stopped to look over the tally for those cows that are goin' with the drive."

More to himself than to Parenthesis or Polly, Sagebrush said: "I wish she'd stayed at the ranch. This range is no place fer women now. Buck McKee an' his outfit has tanked up with Gila whisky, an' they're just pawin' fer trouble."

"What's come over people lately?" asked Polly.

"It's all along of Hoover goin' away like he did an' leavin' us without a sheriff or nobody that is anybody makin' a bluff at law an' order!" cried Sagebrush.

"It's set this section back twenty years," observed Parenthesis.

"That's what it has," agreed the foreman. "Fresno reports that he found that Peruna of the Lazy K outfit slappin' the Lazy K brand on one of our calves. There ain't nobody can maverick no calves belongin' to this outfit, not so long as I'm ranch boss an' captain of the round-up. We've got to take the law in our own han's an' make an example of this bunch right now."

Sagebrush meant what he said. He was gathering re-enforcements from his own men. He knew that the boys of the Allen ranch would side with him, and he felt that there were enough lovers of law and order in the county to declare themselves against the high handed methods of Buck McKee and his followers.

"Come on, you fellows!" shouted Show Low as he rode past the wagon up the range.

"What is it now?" asked Sagebrush.

Over his shoulder Show Low shouted: "We all had a run-in with that Buck McKee's bunch. Fresno's laid out with a hole in his shoulder. Billie Nicker's cashed in. I've got some of the Triangle boys, an' we're goin' to make a clean-up."

"You ain't goin' to do nothin' unless I say so. We don't want no range

"Gee, I'll miss something if I don't hurry up!"

war. We'll git the man that did the killin'. Come on!" commanded Sagebrush.

Polly galloped after the men, saying, "Gee, I'll miss something if I don't hurry up!"

CHAPTER XVI.

WHEN Jack closed the door behind him to follow and find Dick Lane and bring him back to the woman who, the restorer believed, loved him, Echo Payson realized the supremacy over her soul—her pure ideals, her lofty sense of justice—of its tenement, the woman's body. The moral side of her desire toward Jack now became fixed in the purpose to lift him up to her own level.

Now that he had gone from her on a mission that was fulfilling this very purpose of regeneration, although she had not sent him upon it for his sake, but her own, Echo knew that, after all, she was a woman. She loved Jack Payson with the unreasoning and unrestrained passion that sways even the highest of her sex.

She very sensibly took refuge from her perplexing problems by jumping into the active life of the ranch.

Faithfully she tried to perform all that she thought Jack would have done. Her father and mother wanted her to come back to her old home until he returned. There she would have more company and fewer memories of Jack surrounding her. Each offer, each suggestion, was kindly but firmly put aside. When Jack returned she must be the first to welcome him.

Echo and her father, who was looking after his own cattle on the round-up, rode up to the chuck wagon after Parenthesis and Sagebrush crossed the valley to mete out justice to Peruna and fight out any attempts at a rescue.

Dismounting, Echo walked wearily to the fire and sat down on a box. Bravely though she tried to conceal it, the strain was beginning to tell upon her. The tears would come at times despite her efforts to fight them off. The burden was so heavy for her young shoulders to bear.

A note from Slim, written at Fort Grant with a lead pencil on a sheet of manila paper, told her briefly that he was going into the lava beds with the troops, as the Apaches were out. Dick and Jack, he wrote, were somewhere in the lava beds and he would bring them back with him. She dared not let herself think of the Apaches and the horrors of their cruelties.

"Better let me get you somethin' to eat," said her father, returning from picketing the horses.

Echo smiled wanly at her father's solicitude. "I am not hungry, dad."

Jim seated himself by the fire. He recognized his helplessness in this trouble.

"You been in the saddle since sun-up," he said. "You ain't had nuthin' to eat since breakfast. I don't see what keeps you alive."

"Hope, dad, hope. It is what we women live upon. My heart isn't here. It's out in the desert behind yon mountains—with Jack."

"There, there; don't take on so, honey."

Kneeling beside her father, she laid her head on his lap, as she did in childhood when overwhelmed with the little troubles of the hour. Looking into his eyes, she sighed: "Oh, dad, it's all so tangled. I haven't known a peaceful moment since he went away. I've sent him away into God knows what unfriendly lands, perhaps never to return, never to know how much I loved him."

Patting her head as if she were a tired child, he said: "It'll all come out right in the end. You can't never tell from the sody card what's in hock at the bottom of the deck."

Further confidences between father and daughter were interrupted by the boys of the round-up dashing up to the wagon, with Peruna in the midst of the group. Peruna had been disarmed. Dragging the prisoner from his broncho, they led him before Allen, who had risen from his seat.

"What's all this, boys?" asked the ranchman.

Sagebrush, as foreman, explained, "This here's Peruna of the Lazy K outfit."

Allen looked at the prisoner, who maintained a sullen silence. "What's he been doin'?"

"Mostly everything, but Fresno caught him red handed brandin' one of our yearlin's," cried Sagebrush.

"It's a lie!" broke in Peruna, glancing doggedly from one to another of his guards. He knew death was the penalty of the crime of which he stood accused. He felt that a stout denial would gain him time and that Buck and his outfit might come up and save him.

"Polite your conversation in the presence of a lady!" cried Parenthesis, nodding toward Echo.

"That calf was follerin' my cow," answered Peruna sullenly.

"It was follerin' one of our long horned Texas cows with the Sweetwater brand spread all over her!" shouted Show Low, moving menacingly toward the cowering Peruna.

"Fresno he calls him," continued Sagebrush, taking up the story, "an' this here bad man turns loose his battery an' wings Fresno some bad. Then little Billie Nicker comes along, an' Peruna plugs him solid."

Poor Billie had been Show Low's bunkie on many a long drive. That veteran now paid this last tribute to his friend. "Billie, who ain't never done no harm to no one."

"He reached fer his gun"— began Peruna. Sagebrush would not let him finish his lame defense.

"You shet up!" he cried. "We don't want your kind on this range, an' the quicker that's published the quicker we'll get shet of you. We're goin' to take the law in our own hands now. Come on, boys!"

Two of the boys seized Peruna, dragging him toward his horse. Echo halted them, however, with the query, "What are you going to do with this man?"

To be continued.

CARTER'S LITTLE LIVER PILLS.

CURE

Sick Headache and relieve all the troubles incident to a bilious state of the system, such as Dizziness, Nausea, Drowsiness, Distress after eating, Pain in the Side, &c. While their most remarkable success has been shown in curing

SICK

Headache, yet Carter's Little Liver Pills are equally valuable in Constipation, curing and preventing this annoying complaint, while they also correct all disorders of the stomach, stimulate the liver and regulate the bowels. Even if they only cured

HEAD

Ache they would be almost priceless to those who suffer from this distressing complaint; but fortunately their goodness does not end here, and those who once try them will find these little pills valuable in so many ways that they will not be willing to do without them. But after all sick head

ACHE

Is the bane of so many lives that here is where we make our great boast. Our pills cure it while others do not.

Carter's Little Liver Pills are very small and very easy to take. One or two pills make a dose. They are strictly vegetable and do not gripe or purge, but by their gentle action please all who use them.

CARTER MEDICINE CO., NEW YORK.

Small Pill. Small Dose. Small Price.

DEATH AFTER A SCRATCH

Morris Quatzam, an eleven-year-old Windsor boy fell off his bicycle and scratched his wrist. He thought nothing of the injury, but blood poison set in and he is dead.

Such incidents as these—by no means infrequent—ought to make people realize the danger that may lie even in the smallest flesh wound.

Take a simple illustration. When a knife, a rusty needle, a splinter of dirty wood, a barbed wire fence, or a thorn, scratches the hand, the latter is inoculated with germs, of which the air about us is full. Directly these germs are introduced through the breach in the skin, a battle royal ensues between them, and certain organisms in our blood.

The way to avoid serious results is to cleanse the wound and apply Zam-Buk. Zam-Buk is a powerful, yet painless germ killer, and when applied to the broken skin is absorbed into the tissue, instantly destroying the germs that spread disease and inflammation.

As soon as applied to a sore or a cut Zam-Buk stops the pain and smarting. That is why it is so popular with children.

The flesh thus soothed and purified, the wound is made perfectly healthy, and all poison and cause of festering removed. Having done this, Zam-Buk then proceeds to heal the wound or sore, and new healthy tissue is built up in a quick, painless and perfect manner.

Zam-Buk must not be confused with ordinary ointments. Zam-Buk is a unique preparation, possessing antiseptic, soothing, and healing qualities that are not to be found together in any other preparation. It is not only a unique healing balm, but it is also a skin food. For all skin diseases and injuries—cuts, bruises, burns, eczema, chafing, ulcers, ringworm, etc., it is without equal. It is also used widely for piles, for which it may be regarded as a specific. All druggists and stores sell at 50 cents a box, or post free from Zam-Buk Co., Toronto, for price. Harmful imitations should be always refused.

THE DAILY REVIEW PATTERN SERVICE

Every day we will print and illustrate a new pattern. These are the very latest and thoroughly up to date.

On receipt of order, giving the number of pattern desired and 10 cents, along with name and address, the pattern will be mailed.

Be careful as to the right number.

5136

GIRLS' DRESS.

All Seams Allowed.

A practical model for a school dress is the one we illustrate. The sailor blouse and plaited skirt are always popular and serviceable. The blouse has two tucks at the shoulder in each side of the front, and the same in the back at each side of the closing, and the fullness is gathered into a belt at the waist. The sleeves are bishop, tucked at the hand and finished with a cuff. A sailor collar completes the blouse. The skirt is side-plaited the plaits turning away from the center-front. Cashmere, serge, cheviot are all good for a dress of this kind, with a trimming of braid or bands of contrasting material. The pattern (5136) is cut in sizes 6 to 12 years. To make the dress in medium size will require 3⅛ yards of material 36 inches wide, or 2½ yards 44 inches wide, with 1⅜ yards of contrasting goods 27 inches wide.

The above pattern can be obtained by sending 10 cents to the office of this paper.

SPECIAL OFFERINGS

Our list of bargains grows each day as Xmas approaches. Want of room at that season compels us to start early to make a clearance.

Every department is filled with innumerable good things at bargain prices.

Our prices defy competition. Read over a few of them :—

16 Dinner and Tea Sets, combines 101 pieces to set. Decorated with gold pattern under glaze and will not wash off, good assortment to choose from. For $9.98

35 full size Chamber Sets, floral print in pink, green, blue and brown, with rolled edge basin. Only $1.98

150 dozen white Cups and Saucers You can have 12 cups and 12 saucers, for 58c

170 dozen blue Decoration Cups and Saucers, 1 dozen of each for.... 60c

60 China Tea Sets, Kermes shape cups beautifully decorated, 40 pieces to set, samples are shown in our window. Only for set..... $3.99

WALL PAPER DEPARTMENT

800 rolls bedroom Wall Papers, regular 10c and 12½c. Clearing at 7c

500 roll German Wall Papers. The cheapest price you can get on any German paper, no matter how poor a quality is 20c. We are clearing 40c quality at... 15c

685 rolls, green, red and brown dining-room or hall Papers, some stripe Turkish design, other floral. They are all up-to-date and worth 3 times what we ask you for them. For roll..... 10c

WINDOW SHADES

432 Window Shades, best quality with hartshorn rollers, slightly soiled. Clearing at.................. 39c

85 duplex green on one side and cream or white on the other, with best hartshorn rollers, slightly soiled. Each... 34c

108 Curtain Poles 1⅜ inch by 5 feet long in white cherry or oak, 2 silver ends, 2 brackets and 10 rings, the whole outfit only.................. 37c

Go to ROUTLEY'S if you are desirous of saving on all your purchases.

379 GEORGE ST. PETERBORO' | ROUTLEY'S | 262 QUEEN ST. TORONTO

GET THE LATEST

THE REVIEW SUPPLIES THE CORRECT THINGS IN WEDDING INVITATIONS PROGRAMMES, PERSONAL STATIONERY, ETC. ∴ ∴ ∴ ∴ ∴ ∴ ∴

Children's Aid Society

FOR THE CARE OF NEGLECTED AND ILL-TREATED CHILDREN.

Incorporated by Act of Legislature. Information required. Information kept strictly private.

CHILDREN FOR ADOPTION

GEO. COCHRANE, Agent and Asst Sec.

Phone 1320 George St

EAST CITY COAL AND WOOD YARD

MAIN OFFICE—111 Hunter Street East Phone 96

All sizes of the best mined coal delivered promptly to all parts of the city. Terms, Strictly Cash.

$7.40 Per Ton for September

We have installed a saw and splitting machine and are prepared to cut and split wood in any desired length. Best prices.

WEIR & O'BRIEN

ARCH WEIR JAMES O'BRIEN

Auto Tires Repaired

Try our new electric process of vulcanizing, makes an invisible repair.

SATISFACTION GUARANTEED.

MILLARD'S BICYCLE SHOP

Metherel's Old Stand, Hunter St., near Aylmer St. Phone 1256.

The Latest Coiffure For The Ladies

If you want to wear your hair in the latest style you will need the following :—

TURBANS

in several sizes, 25c, 35c, 50c each

TURBAN BRAIDS

the very newest, all shades to match the hair for 80c and $1.00.

LARGE HAIR NETS from 5c to 25c

LARGE PINS in Amber Shells.

CALL AND SEE OUR NEW SHIPMENT OF HAIR ACCESSORIES

MRS. M. J. BYRNE

424 GEORGE ST PHONE 226

EGGS

For Sale in Any Quantities

COLDSTORAGE

In Full Operation

SATISFACTION GUARANTEED

W. SCOTT CO'Y

Both 'Phones 264

RE-UPHOLSTERING

Furniture

Send in your Furniture NOW to be Re-Upholstered The Rush of Fall trade will soon be on. We will give your orders careful and proper attention

Furniture Coverings

Our stock of genuine French, Silk and Cotton Tapestries, is the best we have ever shown. They are our own importations and are the Latest Designs in beautiful and fast colorings. Let us show you the excellent values in them.

427 George Street | CLEGG'S FURNITURE STORE | 'Phone Number 79

Artistic Frame Fitting

And satisfied customers are our best advertisements. A perfect correction is often spoiled by ignorance in fitting or selecting the proper frame or eyeglass mount.

Great care and exact calculation are necessary in taking facial measurements, that the Eye may look exactly through the centre of the glass.

A careful study of styles with cosmetical effect, enables one with special skill, such as we possess, to select a satisfactory frame or eyeglass mount, that improves rather than detracts from the personal appearance of the wearer.

We have a complete stock of the latest styles in Eyeglasses and frames, and our prices are as low as the quality of the work will permit.

ALL WORK POSSITIVELY GUARANTEED

A. A. FOWLER, Phm. B.
EYESIGHT SPECIALIST.
With NUGENT DRUG CO.
386 George Street.

OBITUARY

MRS. HUGH SMITH.

Mrs. Hugh Smith died at 4 o'clock this morning at St. Joseph's hospital, after having undergone a serious operation. After much anxiety for her health and life, she consented to undergo the ordeal as the only chance of saving her life.

She was born in Gaspe, Que., thirty-five years ago, and was the daughter of William Horie. She became the wife of Mr. Hugh Smith in 1900. She is survived by her father, a sister, Mrs. Heffelfinger, of Norriston, Pa., and a brother, James Horie, of Gaspe.

Her husband, who is connected with the G. Walter Green Co., has the sincere sympathy of a large number of friends, who admired the friendly and generous disposition of his late wife.

The funeral will take place on Monday at 2 p.m., from the residence of Mr. Smith, 598 Downie street, and Rev. Dr. Langfeldt will officiate.

EDWARD EVERETT JOHNSON.

The death occurred last night of Edward Everett Johnson, aged seven months.

The child was the son of Mr. Charles Johnson, 206 Edinburgh street, and to the bereaved parents the sympathy of a large circle of friends is extended.

Definite arrangements for the funeral are not yet complete.

KID GLOVES

T. C. Elliot opens, this Fall, one of the largest Kid Glove Departments in Peterborough. All the best makes are shown — all shades

CITY NEWS ITEMS

Pianos to Rent.

Pianos and organs rented from $1.00 per month up. Six months' rent allowed in case of purchase. The J. M. Greene Music Co., Limited, George St.

A Pie-Social

Mark street Ladies' Aid will hold a pie social in the basement at 8 o'clock. Admission 10 cents, Friday evening, Sept. 03 2d

Protestant Home Board

The annual meeting of the Board of Management of the Peterborough Protestant Home will be held on Tuesday, October 4th, at 3.30 p.m. The public are cordially invited to be present. d3

Boys' Club, Knox Church

Knox Church Boys' Club held its regular meeting last night in the church. Mr. Gordon Hall, the superintendent, was given a warm welcome. Rev. Mr. Keith gave a talk on bravery among boys and expressed the hope that the members of the club would grow up clean and brave. It was decided that the Boys' Club should become the the Junior Brotherhood of St. Andrew and Phillip. After an hour at games the club adjourned to meet next Friday evening.

Will Stop Demonstrating in Peterborough

Owing to the fact that the Canadian Automatic Transporration Company, Limited, is nearing the point of being financed and the remainder of the stock is being so rapidly subscribed for, we do not deem it necessary to continue the demonstration of our cars at our office, 173 1-2 Simcoe st., Peterborough, after Friday, Sept. 30. Those who have not witnessed the practical demonstration of our working model are cordially invited to call and see a free demonstration of this marvellous invention which is now revolutionizing the old means of transportation. After Friday, Sept. 30th. Our Peterborough office will be in the Bank of Commerce Building. The Canadian Automatic Transportation Co., Ltd., J. A. Perkins, special representative.

Your Holiday Snapshots Enlarged

Work guaranteed first-class.—Enlargement from your best pictures, for any size

Louis Mendel

374½ GEORGE STREET
THE ONLY STUDIO ON GEORGE STREET

" Indians Gathering Wild Rice at Rice Lake, Ont."

One of the latest additions to Roy's famous souvenir post cards. Don't fail to procure them. At all dealers or

THE ROY STUDIO
140½ Hunter Street

Miss Wilhelmine Gumpricht
A.T.C.M.; A.O.C.M.
(Graduate of the Toronto Conservatory o Music)
Teacher of Pianoforte
Studio:—535 Aylmer St Phone 603

Are you ready to have your AWNINGS and CURTAINS taken down? If so, phone 180. Both Phones
J. J. Turner & Sons
TENT AND AWNING MANUFACTURERS
Georg Street.

DOMINION CHINESE CAFE
Best meals in the city. If you are going out for dinner or evening lunch, don't forget to call
328 GEORGE STREET
Ice Creaman Drinks.

ADAMS' STORE FOR WOMEN
393 George Street — 466 Telephone

FANCY GOODS MATERIALS FOR
HOME ART NEEDLE WORK

Just now is the time when every lady who enjoys **Art Needle Work** should know where to secure her materials. At Adams' will be found all the **latest ideas in Art Fancy Work**.

The most appreciated and economical Christmas gift is a piece of your own hand made fancy work.

Visit our Fancy Goods Department and let us supply your wants in—

D.M.C. THREADS ART EMBROIDERY SILK STAMPED LINENS
UTOPIA FLOSS SILKOLINES ROUND THREAD LINENS
TINTED CUSHION TOPS TINTED CENTRES
STAMPED TOWELS CUSHION TOPS FANCY WOOLS
SLIPPER SOLES HOOPS AND NEEDLES
NOVELTY BRAIDS STAMPED CENTRES
STAMPED INITIALS.

And many other articles to be found in a Fancy Goods Department.

STAMPED CORSET COVERS 25c
A large assortment of beautiful new designs in Stamped Corset Covers extra fine quality Nainsook. 3 skeins of embroidery FREE with each design. Special for....... **25c**

FANCY WOOLS
In our stock of Fancy Wools you will find almost every shade you require in double and single Berlin Wools, Zyphers, Andalusian, Shetland Floss, Germantown Wools, Saxony.

STAMPED LINEN TOWELS
A large range of new designs in stamped Linen Towels, finest quality of figured Huck towelling.
Towels 1¼ yards, stamped, each **75c**
Guest Towels, stamped, each.. **40c**

BELDING'S ART EMBR'ERY SILKS
Are considered **to be the best** by ladies who know. Full range of all kinds and shades to be had at Adams'. **5c** per skein.

All kinds of stamping done on short notice.

Get in line with the Wall Papers at Cressman's

WATCH FOR THE GREEN PRICE CARDS
Saturday Snaps

Ladies' Home Journal Style Book on sale at Pattern Counter.

WINTER with its cold days and colder nights will soon be howling at our shutters and demanding our best energies to protect ourselves from his attacks. One begins to think of the warm bedding, warm night and under clothing. With cold weather comes the festive Thanksgiving season with its snowy white linens and table napery. All this runs through the mind of the good housewife as she plans her winter buying. See our Saturday specials. They save you money.

Heavy White Flannelette 8½c
Over 600 yards of a good heavy white Saxony Flannelette, warm, soft combed finish, suitable for underclothing and night dresses, etc. This line was contracted for over a year ago and is away below the present mill price. Saturday Snap............ **8½c yard**

Maish Bed Comforts $1.39
3 dozen only of our "Banner" Maish Bed Comforts, made of art silkoline with pure white laminated cotton down filling. A choice selection of patterns, big size, 60 inches x 70 inches. Big value for Saturday at........ **$1.39**

Extra 65c Quality Table Linen 49c
4 pieces of extra quality pure bleached Linen Tabling, patterns that are selling this season very readily, and full 65 inches wide, a leader regularly at 65c yard Saturday Snap.............. **49c yard**

Pure Linen Napkins $1.19
32 dozen guaranteed pure linen Table Napkins, in shamrock, pansy and morning glory designs, a napkin you would expect to pay $1.50 per dozen for. Good size for general use. Saturday Snap per dozen............... **$1.19**

No woman who is at all interested in the new Ready-to-wear garments and Millinery, can afford to miss the opportunity of a visit to our second floor. The most exclusive showing of women's wearables is on exhibit there in all the latest styles and to suit every bank book, no matter how fat or how lean. Ask to see the special $10 coats for women and misses. They're stunners. Here are a few Saturday specials:

White Tailored Blouses 98c
4 dozen white tailored American Blouses, made of fine quality material and trimmed with wide tucks and large white pearl buttons, a particularly snappy garment, good value at $1.25. Saturday Snap...... **98c**

$6 Panama Skirts $4.95
The best skirt value in Eastern Ontario, made in this season's very latest style, in navy and black, a skirt that look the part of any $6 garment. Saturday Snap.. **$4.95**

$1.75 Sweater Coats $1.49
A new line of Sweater Coats, late arrivals, made with two side pockets, latest color combinations, extra $1.75. Saturday Snap.................... **$1.49**

—On the Second Floor—

Fashion's demands in dress fabrics are catered to in our large daylight department. All the leading novelty, popular and staple weaves and shades for this season will be found here in an excellent variety. There's nothing newer in New York or elsewhere—if there is, we're after it. Our motto is: Fashion's demands must be met at all times. Note these few specials:

Our Special Chiffon Broadcloth $
Comes in all the most desirable shades of the season's popular colors. It is suitable for opera cloaks, dresses and suitings. A French made and finished fabric, fully guaranteed. Our season's leader at **$1 yd.**

75c Navy Blue Serge 59c
One piece only of nice hard finished serge, very suitable and serviceable for children's dresses, suits, etc., or for women's skirts. Regular 75c line. Saturday snap.. **59c**

Mill Ends Of Suitings
20 odd mill ends suitable for Coats or Skirts, worth from $2 to $3 a yard. Very natty fabrics, new shades. Saturday to clear at per yard **$1**

—The Main Floor Rear—

"Make Room," Make room is the cry in our house furnishing section every day--new shipments of domestic and imported goods are being opened up and stocked. We must make room for them and prepare for the Fall house-cleaning trade which is beginning to be felt as the days grow shorter. The rush will soon be on in the Wall Paper section. This is the season of the year when the town folk, having returned from their Summer cottages, brighten up their Winter abodes for the long dreary days. Our immense stock of Wall Papers serve as ideal suggestions to the busy house wife, half an hour in this department will suggest some wall treatment and incidently some suitably corresponding drapes, carpets or rugs, etc. All will be found on the third floor for your easy inspection. Note these room makers—

$5 Tapestry Portieres $2.95 Pair
Five pairs only of two-tone green and two-tone blue English Tapestry Portieres, heavily tasseled, double face, full size, usual $5.00 values. Saturday Snap, per pair ... **$2.95**

$1.50 Tapestry Table Covers 97c
15 only Tapestry Table Covers, all-over designs, in pretty shades of green and red, two yards square. Usual $1.50 value. SATURDAY SNAP **97c**

18c Yard Wide Silkolines 9½c
40 patterns of Art Silkolines in a splendid variety of new designs and in all the best shades, full 36 inches wide, the usual 18c kind. Saturday Snap........................ **9½c**

— THIRD FLOOR —

New Sheet Music for Saturday
This department is crowded with this Fall's newest popular hits, both in instrumental and vocal selections, in many cases ahead of larger cities.

NEW 15c MUSIC
"Good Luck Mary," "School Ma'am" (2-step)
"Any Little Girl," "My Old Girl"
"The Moonlight, the Rose and You"
"Moonlight Makes Me Lonesome" and the season's greatest hit, "My Little Kangaroo"
Also by extra effort we have secured a number of the leading selections from Wednesday nights big opera, "The Bohemian Girl"

— At the Rear, Main Floor —

There's a vigorous feeling which seizes one when the thought of the cold autumn and winter days passes thru your mind. One begins to realize that there will soon be a demand for warmer underwear, warmer hosiery, in fact the cool weather is already driving people to the Hosiery and Underwear counters to seek warm togs. This is a Saturday Special — there are many such—

Black Cashmere Hose 29c
A good 40c quality — Black Cashmere Stockings well made, without reams and full fashioned. A snap you cannot afford to miss. On sale at our Hosiery counter. Saturday at per pair **29c**

— South Entrance Main Floor —

Hair Nets (extra large) 10 for 25c
You have heard no doubt of the big values we give in hair nets. It's the talk of the town, and even out of town. This is the result of large buying which gets a close price. Large size, knotted end Adelina Hair Nets in all the shades, new shipment just arrived. Sat. Snap, **10** for **25c**

— Main Floor Centre Circle —

Cressman's DEPARTMENT STORES

FIRST RECTOR OF CHURCH PREACHED HARVEST SERMON

The interior of All Saints' Church was a picture of harvest joy last night with its rich and beautiful decorations. It was the occasion of the annual harvest festival, and every nook and corner of the church was profusely adorned with grains of the field and the fruits of the orchard. An effective idea was employed in the decorating of the aisles with high stalks of corn, from which were strung banners of oats in profusion. A very large congregation attended. The church was so crowded that chairs had to be placed in the aisle.

Service was conducted by the rector and Rev. C. Carpenter and Rev. Dr. Langfeldt. The sermon was preached by Rev. W. L. Armitage, of Picton, the first rector of All Saints'.

The choir was heard to splendid advantage in the anthem "While the Earth Remaineth."

Rev. Mr. Armitage prefaced his sermon by expressing the great gladness it gave him to be with his old friends, in the old city, and in the old church.

BEWARE, LEST WE FORGET

Deuteromy, 8th chapter 11th verse "Beware that thou forget not the Lord thy God in not keeping His commandments, and His judgments, and His statues, which I command thee this day."

This was the text that formed the basis of a timely and eloquent sermon. Rev. Mr. Armitage referred to the fact that the congregation of All Saints' were leaving the old church for a new and more commodious one, and told them it was well to remember their earlier progress at All Saints', and that God had been with them, for fear they might think in the time to come that the new was the only thing.

The new had such an attraction that it seemed to carry with it the idea that the past held nothing. He hoped the occupancy of the new church would carry with it a greater desire for the things of God, and the teaching to walk in the footsteps of the Master.

But we must not forget the blessings of the past.

Could the children of Israel forget? Could they forget the bondage in Egypt? Could they forget that God gave them one that led them triumphant out of Egypt? Could they forget the parting of the waters of the Red Sea? Could a people forget these things at that time it was impressed upon them that God was their leader, and that they were coming into the sunshine of the land that was flowing with milk and honey? But did they forget? The scriptures showed that they had forgot God, He that had been with them in the promised land, and had done wondrous things for them.

There were many things which we never forgot. Some of these were good, but many were evil. We remembered the injuries and insults, but forgot the mercies and blessings. The Son of God had looked up to His Father and said, "Forgive them, for they know not what they doeth."

The preacher said he trusted the atmosphere was filled with thanksgiving. The hymns, the prayers and the service had been thanksgiving to God, and we must not forget the Lord of Harvest, who said "While the earth remaineth seed time and harvest shall not cease."

One of the Greatest

If you want a treat go to the Grand Opera House to-night at 7.30 or 9.00 p.m. and hear the great Italian Duo in their operatic songs. Also see one of the greatest singers and dancers, Ed. Cooper, and the moving pictures are the best ever shown in the city. Also the Grand Orchestra is a great treat to listen to. To-night at 7.30 p.m. Prices, 5 and 10 cents. Also matinees to-morrow at 2.30 and 4.00 p.m. Prices 5 cents. Also Saturday night at 7.30 and 9.00 p.m.

Kaox Chnrch Service

The preparatory service will be conducted in Knox church to-night at 8 o'clock by the Rev. Jas. Skeene, of Havelock. The session will meet at 7.30 and at the close of the evening service new members will be receivd. A large attendance is expected.

Don't miss the opportunity of getting a two quart red rubber hot water bottle, worth $1.50, for 79c at McDermid & Jury's, Saturday only.

GRAND OPERA HOUSE
J. J. Turner & Sons, Owners and Managers.

To-night! To-night!

And Every Night at 7.30 and 9.00 p.m. **5c AND 10c**

Also Matinees Monday, Wednesday and Saturday at 2.30 and 4 p.m. Prices.............. **5c**

The finest Vaudeville and the Largest and Best Moving Pictures in the city, and first-class Orchestra and comfortable Theatre to sit in and see a first-class show.

THE ITALIAN OPERATIC DUO
The Two Great Singing Artists,
ED. COOPER
In his Great Singing and Dancing Act

Try the "GRAND" To-NIGHT

Hundreds of New Coats to Choose From

Our enlarged Ready-to-wear Section enables us to show twice the assortments we did previous seasons and the values are better than ever. Some of the staple numbers being bought under most favorable price conditions, enabling us to sell them at less than the makers' price today.

Women's New Fall and Winter Coats

At $5.95 Made of good quality cheviot in black only. 50 inches long, white inlaid velvet collar outlined with braid.

At $7.95 Made of extra good quality Milton in black or navy with inlaid velvet collar in single breasted style, 50 inches long.

At $9.95 Made of fine quality Kersey, 52 inches long, low inlaid velvet collar with mercerette shoulder lining with fancy side pockets, button trimmed, all sizes.

At $10.95 Made of fine quality plain cloth, with high college collar trimmed with velvet, self strappings over shoulders and around cuffs, body lined, navy black or green.

At $12.95 Made of fine quality Venetian with low collar and turn-back cuffs, with new bonded skirt effect, shoulders self lined.

At $14.95 Made of rich broadcloth in several designs in low and high collars, velvet and silk trimmed, [54 inches long; grey, toupe, new green, navy and black; sizes 32 to 42.

At $18.50 Made of plain broadcloth, high college collar, cuffs and back heavily trimmed with silk braid; all desirable colors.

TURNBULL'S
THE HOUSE THAT VALUE BUILT

Saturday's Big Buying Opportunities

$1.50 Table Napkins For $1.10
Linen Table Napkins, size 22 x 22 inches, in a range of neat floral designs. Quality exceptionally good for a $1.50 napkin. We have 25 dozen only, and while they last, you may have them at a dozen.................... **$1.10**

Handkerchiefs
Ladies' Pure Linen Handkerchiefs, 3 for 50c—pure linen handkerchiefs, ladies' size, and hemstitched. Fine even weave; a regular 25c value, for each 20c, or ..... **3 for 50c**

$3.50 Wool Blankets for $2.98
White Wool Blankets, the yarn well scoured and free from specks and closely and firmly woven. Pink and blue borders. Sizes 60 x 80. A regular $3.50 quality. A pair.................................. **$2.98**

Men's Excelda Handkerchiefs 10c
50 dozen men's Excelda Handkerchiefs, white mercerized with narrow or wide hems; colored borders, in neat dot designs. Fast colors. 15c qualities, for each....... **10c**

NOTABLY LOW PRICES IN THE LINENS
Bleached Tabling at 39c—Five designs in bleached Linen Tabling, 60 to 64 inches wide, in a heavy even weave, serviceable for every day use. Dot, leaf or floral patterns to choose from. 50 and 55c qualities, a yard........... **39c**
(See Window)

Women's Underwear at 25c
You'll be surprised at the quality of this range this season. Splendid Fall weight in either vests or drawers, White or natural. Vest in buttoned or closed fronts. Drawers ankle length. A garment...................... **25c**

Women's Combinations 98c
Women's knit combinations garments, in Fall weight, white only, high neck, long sleeves and buttoned front and ankle length; well finished garment; special value **98c**

A Flannelette Gown for 79c
Women's Flannelette Gowns, in white or pink, heavy, good washing flannelette; neck and cuffs trimmed with frill of self and finished with silk stitching. Sizes 56, 58 and 60 inches Good value at $1.00 .... **79c**

Gloves for "Her Ladyship"
A Guaranteed Kid Glove for 98c—Women's Glace Kid Gloves, guaranteed against flaws, in blacks, whites, tans and browns, in sizes from 5¾ to 7¾. Two dome fasteners, a pair **98c**

Extra Value in Cashmere Gloves at 25c
Women's Cashmere Gloves for early Fall wear in black or navy, some have hand of glove suede lined, others are fleeced. Sizes 6 to 8. Better value than ever before shown at the price. A pair **25c**

A Woman's $3.50 Coat for $2.59
Women's knitted pony coats with pockets in grey, black, white cardinal, and cardinal and white, and grey and cardinal, some of the lines being trimmed with contrasting colors on cuffs and pockets, sizes 34 to 40, $3.50 lines .. **$2.59**

CASHMERE HOSE, 2 PAIRS FOR 55c
Women's heavy Cashmere Hosiery, black, in 2-1 rib, made of firm good wearing yarn and seamless. Sizes 8½, 9, 9½ and 10. Regular 40c line, 2 pairs for........................... **55c**
(See Window)

Some of the Benefits the Housefurnishing Section Holds Out

$6.50 Iron Brass Trimmed Bed $3.89
Neat Colonial design in white enamel beds, with massive brass trimmings, head 60 inches high, constructed with heavy brass top rails, brass caps and knobs, with 1 1-16 inch posts. All sizes. Only... .... **$3.89**

15c White Curtain Poles 3 for 25c
White enamel Curtain Poles, 4 feet long, ¾ inch diameter, complete with white silver ends and brass brackets. Usual 15c line.............. **3 for 25c**

Japanese Silk Piano Drapes $1.19
All shades in Japanese Silk or Mantle Drapes, elaborately hand embroidered with silk floss in contrasting colors, in pretty floral patterns, finished with hand made fringe, 2½ yards long. Each.................................. **$1.19**
(See Window.)

39c Yard Wide Union Carpet 25½c
Closely woven, one yard wide Union Carpet, in good color combinations, in reversible patterns, in green, crimson and browns. Usual 39c, only.......... **25½c**

$1.25 Brussels Carpet 89c
A new and large assortment of designs in English Brussels, for stairs halls and rooms. A quality that with the present price of wools makes it particularly good buying. (Sewed free.) A yard............................. **89c**

$20.00 Velvet Room Rugs, $14.89
Rich English velvet room rugs, with deep heavy pile that will stand many years of hard wear, in new fall colorings of blue, brown, green, fawn or crimson. Sizes 3 x 3½ and 3 x 4 yards. Usual $20................ **$14.89**

Extra Quality Insertion Trimmed Shades 48c
Best flat white, medium green or light cream opaque Window Shades, trimmed with laces or insertions in new square mesh weave, in applique patterns, mounted on serviceable roller, complete with brackets and tassel shade pull, each.................................... **48c**

TECHNICAL EDUCATION BOARD

Royal Commission Will be In Peterborough on Monday--Will Visit Local Manufacturing Plants and Consult With Local Educationat And Industrial Bodies at Collegiate in The Evening--Personnel of the Commission.

The Royal Commission on Industrial Training and Technical Education will arrive in Peterborough on Sunday night.

The commission will spend Monday afternoon in going around to see the different manufactories of the city and in the evening will hold a session in the Assembly Hall of the Collegiate Institute where they will meet the Mayor, thee School Board, the principals of the Collegiate Institute and Normal school, representatives of the manufacturing interests, representatives from the Trades and Labor Council and others interested in manual training and technical work.

PERSONNEL OF COMMISSION.

The commission is composed of Jas. W. Robertson, C.M.G.D.Sc., LL.D., chairman; Hon. Neville Armstrong, Rev. Geo. Bryce, M.A., D.D., LLD., F.R.S.C. Gaspard De Serres, Gilbert M. Murray, BB.A., James Simpson, Thomas Bengough, C.S.R., secretary and reporter.

COMMISSION'S LETTER.

The following letter to the member of West Peterborough, Hon. J. R. Stratton, was received by that gentleman from the chairman of the commission;

Ottawa, Sept. 1, 1910.

Dear Sir,—I have the honor to intimate to you that the Royal Commission on Industrial Training and Technical Education proposes to visit places according to the itinerary outlined in the sheet which is enclosed herewith. On behalf of the commission I am to express our earnest desire and hope that the work of the commission may be fruitful of benefit to each of the localities which it is able to visit, as well as to the Dominion of Canada as a whole.

Our commission will give particular attention to the manufacturing industries, to agriculture, to domestic occupations, to mining, to the fisheries, to the lumber interests, to the building trades, to the transportation services, as well as to the technical training required for commercial operations.

I should be grateful for any information or suggestions or lists of names of institutions or establishments which you may kindly cause to be furnished for the use of the commission, and which would doubtless assist it to ascertain the needs and present equipment of your locality respecting industrial training and technical education.

The commission will also make inquiry into (a) the needs of existing industries in respect of labor (b) the quality of labor which is available, and (c) the needs of such labor for industrial training and technical education. The commission will appreciate your co-operation in any manner which you may consider appropriate regarding any or all of these matters.

A reply to this might be addressed to me at Ottawa.

I have the honor to be, Sir,
Your most obedient servant,
JAS. W. ROBERTSON.
Chairman.

AN INTERESTING SPEAKER

Mr. J. L. Lovell Will Address Young People's Missionary Institute Which Meets Here Oct. 10, 11, 12—Delegates Sending in Their Names in Large Numbers.

The prospects are that a large attendance will mark the Young People's Missionary Institute that will meet in Peterborough on October 10th, 11th and 12th, in St. Paul's and George St. Methodist churches. Delegates are sending in their names in large numbers. There is reason for a large attendance in the personnel of the speakers.

One of these is Rev. J. L. Lovell Murray, M.A., educational secretary of the Student Volunteer Movement of North America. He occupies one of the most important positions among the Christian leaders of North America. He is the educational secretary of the Student Volunteer Movement, and has as his field the students of the Universities of North America. Through his work the students of the colleges are influenced in their relation to the world wide Missionary Movement. Mr. Murray is a Canadian by birth, a son of the Rev. Dr. Murray, late of Kincardine. He was educated in Toronto University and took a theological course in Knox College. He was in the active ministry but a short time when his attractive qualities and energy brought him to public notice.

He is regarded as one of the most important leaders in the coming institute, and his messages, given in his own attractive manner, will be an inspiration to all who enjoy the privilege of hearing him.

MR J. LOVELL MURRAY M. A.
He is Educational Secretary of Studen Volunteer Movement and Will Visit Peterboro on October 12th to Address the Young People's Missionary Institute.

THE PROPOSED ELECTRIC LINE

Mayor Mulholland has received a communication from Mr. A. E. Honeywell, re the Toronto and Eastern Railway. A map of the proposed route for the main line from Toronto to Cobourg is enclosed. It also shows branch lines running northerly from Port Hope to Peterborough and from Oshawa to Lindsay. Application has been made to the Minister of Railways and Canals for the approval of this route and the matter will come up at Ottawa on October 4th.

A special meeting of the town council will be held this evening to appoint a deputation to attend this meeting at Ottawa. This is a very important matter for Port Hope and we are pleased to see the Council taking it so well in hand.—Port Hope Guide.

STEADY GROWTH OF CHIMES FUND

The chimes fund is now reaching the last stage of its interesting progress. Over $4,500 is now enlisted.

The chief feature of yesterday was a cheque for $10, voted by the Belmont Club for the enterprise, and given in the most kindly way. The donation is much appreciated. From the Rapid Tool Co. $4.75 was received—a goodly sum in proportion to the number. Several kind personal contributions including one of $10 were handed in yesterday. A handsome joint gift was received this morning from Victoria, B.C., from Lieut.-Col. H. C. Rogers, Mr. D. M. Rogers and Mrs. H. Robertson. The formerly highly esteemed postmaster of Peterborough expressed his warm sympathy with the wide support being given the movement.

It is to be hoped that a substantial patronage will be given the entertainment being held this evening at St. John's school house in behalf of the fund, which now stands at $4,534.65.

Bugle Band—Attention

The members of the 57th Regiment Bugle Band are asked to be at the Armouries to-night sharp at 7.15 in uniform with tunics. Every member must be in attendance.

ELLIOT'S

This is a picture of one of our $15.00 suits.

Our suit section has been greatly enlarged this season.

We show all the wantable styles.

The rough faced cloth is much favored this season in all qualities of cloth.

Many of the styles are made up in the severe tailored designs.

The prices run per suit at $10.50, $15.00 $18.00, $20.00, $25.00, $30.00, etc.

Bargains for Saturday

Ladies' short tweed coats, 98c.
Ladies' long coats, new style, $3.89.
Saturday, a.m., only.
Child's white bear skin coats $1.59.
$1.00 parasols, 82c.
Child's rubbers all sizes, 45c.

September WEDDING GIFTS

A cordial welcome awaits callers, as well as buyers, of September Wedding Presents at Schneider's. Beautiful pieces in—

Sterling Silver and Plated Ware
New things in Flat Ware
Cut Glass of Special Merit
Fancy Clocks — gold plated and fancy wood

Put **Schneider's** on your shop pinglist for Wedding Gifts.

SCHNEIDER'S
Jeweller and Optician
391 George St., Peterboro'
Issuer of Marriage Licenses

TO RENT
Solid Brick House

Desirable locality, large grounds and beautiful lawn with shade trees and garden; interior of house, large square hall with winding stairway finished in hardwood, front and back parlors with fire places and mantles, dining room and kitchen, summer kitchen and woodshed, hot water heating, electric light fixtures, cellar full size of house with brick partitions, fruit room, furnace room, five bedrooms, bath room furnished complete with floor oil sanitary finish on walls, towel racks, etc Possession given at once. Further particulars apply to

R. A. Elliott & Co.,
Real Estate Agents, 387 Water Street

BARGAINS in PEARS

The Choicest Lines of
PEACHES, PLUMS
FRESH VEGETABLES
TOMATOES
CUCUMBERS, Etc.

MINICOLA BROS.
WHOLESALE AND RETAIL
Hunter Street - Both Phones 337

FRENCH DRY CLEANING AND PRESSING

Old and new customers will find that they will have the same first class work and promptness as formerly, in either stores. Contracts taken. We call for and deliver

TWO STORES:—
173 Simcoe St. - - Phone 669
Charlotte St. - - Phone 575
Machine Phone 357

JUST IN

Latest Harrison Fisher Picture Post Cards
Exquisite Hand-Colored Cards
PICTURE FRAMING

PILLSWORTH'S
PICTURE AND ART STORE
345 George Street.

Canadian Furnishing House
CLOTHE YOU ON CREDIT

No store in town offers such pronounced clothing values. The latest styles are here in great profusion, at prices that are here in all cases moderate and the mode of payment is simply

$1 a Week

Why be without a good looking well made **Fashionable Fall Outfit** in these circumstances? Don't put off, but get full benefit of the fine weather while paying for the garments.

FURS of the best quality.
HOUSEFURNISHINGS in the best quality and in all kinds.

CASH OR CREDIT

THE CANADIAN FURNISHING CO.
163 CHARLOTTE STREET
The Best Credit Clothiers in City.

"It's Confidence That Does It"

Your Day Off

Will not be complete without something nice and toothsome for

PICNIC LUNCHES
SUCH AS

JELLY POWDER, MARMALADE
HORSE-SHOE and CLOVER-LEAF SALMON, FRENCH SARDINES,
HAM, CHICKEN and TONGUE
FINE OLD CHEESE,
MacCONACHIE'S SAUCE
MIXED PICKLES.
A FULL RANGE OF CHRISTIE'S FANCY BISCUITS; ORANGES, LEMONS,
COWAN'S CHOCOLATES
LIME JUICE, RASPBERRY, STRAWBERRY and CURRANT WINE,
Unequalled in Purity.

PORTER S. WHITE
336 George St. Phone 280

PHOTO SUPPLIES

A full line of Anthony Scovil Goods, Cycko Papers, Kodaks and Cameras.

HIGH-CLASS PHOTOGRAPHY

Expert posing and lighting enable us to produce portraits of merit--pictures that please

The Lendrum Studio
170 CHARLOTTE ST PETERBOROUGH

Special for Week End

Whipped Cream Puffs
Chocolate Eclair, filled with pure cream
Whipped Cream Cakes

Splendid Variety of Plain and Fancy Baking

CANDIE FEATURE
Chocolate Coated Filbert Nuts, Saturday ONLY 40 cts

COLEMAN BROS.
462 George-St.

PICKLING SEASON

The pride of every housewife is to put down the most tasty and appetizing Pickles that her time and superior knowledge will permit.

To get the best result she must use pure and high grade spices and vinegar which alone will impart that delightful flavor as well as keeping quality.

Try our high grade pure SPICES and VINEGAR and you will always use them.

E. F. MASON, GROCER
429 GEORGE-ST.
Telephone 78.

BARBER SHOPS OF PETERBOROUGH

TOBACCONIST
SNELGROVE'S
CIGARS BARBER SHOP PIPES

PRIMEAU BROS.
BARBERS
162 - - - HUNTER STREET

THE UP-TO-DATE BARBER SHOP
KINGDON & SPENCE
226 GEORGE ST.
CIGARS TOBACCOS

SNOWDEN HOUSE
BARBER SHOP
GEO. IRWIN

THE ANTISEPTIC SHOP
A. CAMPBELL
CIGARS - PIPES

Kelley's Barber Shop
164 Simcoe-st.
CIGARS - TOBACCOS

A. LEWIS
—AT—
THE CROWN HOTEL

∴ THE ∴
ORIENTAL HOTEL
BARBER SHOP

Windsor Hotel
BARBER SHOP
GEO. BROUSSEAU
149 . . . . . BROCK-ST

BRUCE PATTERSON
176 CHARLOTTE ST., OPPOSITE WHITE HOUSE.
4 CHAIRS—NO WAITING
CIGARS . . . . BATH . . . TOBACCOS

SPORTING NEWS

SPORTS AT THE Y. M. C. A.

RUGBY — ATHLETICS

There will be a meeting of Y.M.C.A. members in the club room next Tuesday night to organize a rugby club. There is some excellent material available among the members of the "Y" and a good team can be selected to represent the association on the "gridiron." A hearty welcome is extended to every member or anyone wishing to join with us on Tuesday evening at 8 p.m.

The Howden and Eastwood athletic trophys will be competed for Saturday, October 15th. The events will be announced in a few days. The Eastwood trophy will be for boys who have not yet reached their 18th birthday. The scoring will be by points, each competitor will get credit for his performance in each event, and the man with the highest number of points will be declared the winner. Any further particulars will be cheerfully given by Mr. Thompson, the physical director.

FRED WHITCROFT IS HEARD FROM ONCE AGAIN

Says Edmonton Will Send Another Team This Way for the Stanley Cup.

Edmonton, Sept. 29.—Fred. J. Whitcroft, who is "rawnching," at Wabamun and incidentally taking on flesh from leading the simple life, was approached yesterday as to the prospects for a professional team in Edmonton this winter.

"Well," said Fred, lolling back in a comfortable leather chair in the King Edward rotunda, "there will be a team go east, but everything is being kept very dark at present, and I am not at liberty to divulge the names of the players."

"Where is the money coming from?" was the next question from the inquisitive reporter.

This drew one of Fred's famous winks and a mysterious look appeared upon his face. So the source of money is also one of the facts that is to be kept secret for the present.

Whit is at present undecided whether he will don skates again or not. He has entirely recovered from the effects of his accidents last year in Renfrew. Officers of the Renfrew club have approached him already this fall, trying to get his monicker to a contract, but Fred is coy and may be holding back in order that he can lead another Edmonton Stanley Cup expedition into the promised land of hockey.

"Whit" had a letter from Frank Patrick this week, and the sterling player has practically made up his mind to sign with Renfrew for another season.

HORSE RACES AT PORT HOPE

Lulu Chimes Won in 2.50 Class—Paterson Was Second in 2.14 Event

The results of the horse races at Port Hope Fair on Wednesday were as follows:—

In the 2.50 class three horses were entered, and it took seven heats to decide the winner, each horse winning two firsts. The 2.14 class was also well contested. The results were as follows:—

2.50 CLASS—HALF MILE

Harry Mack, owned by D. McMahon, Reaboro...	3	3	1	3	1	3	1
Lulu Chimes, owned by Thos. McIvor, Peterborough ...	2	2	2	1	2	1	1
Bessie W., owned by L. G. Bennett, Port Hope...	1	1	3	2	3	2	3

Time—1.08 1-4.

2.14 CLASS—ONE MILE

Dot L., owned by Bowen, of Orono...	1	2	1	1
Paterson, owned by Jones, of Peterborough...	3	1	4	2
City Queen, owned by L. G. Bennett, Port Hope....	2	3	2	3
Sparkle, owned by Dr. Johnson, Port Hope...	4	4	3	4

Time—2.23 1-2.

Four Chinese narrowly escaped being burned to death in a fire which destroyed the laundry at Prince Rupert, B. C., in which they were employed.

WOODBINE RESULTS.

Toronto, Sept. 30.—The Woodbine track was fast yesterday. The results:

First race, 1 1-16 miles, purse $500, for three-year-olds, selling—Compton, 1; G .M. Miller, 2; Bedminster, 3. Time, 1.48 1-5.

Second race, 6 furlongs, purse $500, for two-year-olds, foaled in Canada—Bride Lane, 1; Placerland, 2; Tartar Girl, 3. Time 1.16 1-5.

Third race, 1 1-16 miles, purse $500, for three-year-olds and up, selling—Responsful, 1; Marigot, 2; My Gal, 3. Time, 1.48 3-5.

Fourth race, 6 furlongs, purse $500, for two-year-old fillies—Sweepaway, 1; Leah, 2; Solid Comfort, 3. Time, 1.14 3-5.

Fifth race, 6 furlongs, purse $800, for all ages—Magazine, 1; Campeon, 2; Lady Irma, 3. Time, 1.13 2-5.

Sixth race, 2 miles, purse $250, Brockenhurst Handicap Steeplechase, for four-year-olds and up—Merry Man, 1; Ontario, 2; Tourney, 3. Time, 4.04 4-5.

Seventh race, 1 mile, Minoru Plate, purse $1,000, for all ages—Love Tie, 1; Olambala, 2; Jack Atkin, 3. Time, 1.39 3-5.

BASEBALL YESTERDAY.

National League Scores.

day. Score:		R.H.E.
St. Louis	000100000—1	2 1
Philadelphia	22000020x—6	11 3

Batteries—Harmon and Phelps; Ewing and Moran. Umpires—Klem and Kane.

		R.H.E.
Cincinnati	011000200—4	8 1
New York	00004010x—5	10 5

Batteries—Suggs and Clarke; Ames and Wilson. Umpires—Johnstone and Eason.

		R.H.E.
Pittsburg	003004000—7	11 1
Brooklyn	010010000—2	1 0

Batteries—Burke, Dessau, Scanlon and Bergen; Adams and Gibson. Umpires—Rigler and Emslie.

		R.H.E.
Chicago	010310102—8	13 2
Boston	110001000—3	8 5

Batteries—McIntyre and Kling; Frock, Burke and Raridan. Umpires—Brennan and O'Day.

American League Results.

		R.H.E.
St. Louis	001000000—1	4 3
Chicago	000010300—4	6 3

Batteries—Mitchell and Stephens; Lange and Payne. Umpires—Evans and Sheridan.

		R.H.E.
Cleveland	000000010—1	9 3
Boston	011000000—2	7 0

Batteries—Fanwell, Blanding and Smith; C. Smith, Collins and Kleinow. Umpires—Perrine and O'Loughlin.

LETTERS TO THE EDITOR

The Review does not hold itself responsible for opinions expressed by its correspondents

To the Editor of the Review.

Sir,—The following extract regarding Vancouver, B.C, from the correspondence of that great English non-conformist journal, "The British Weekly," will be of interest:

Yours, &c.,
CITIZEN.

If one were to ask some of the leaders of local politics what were the further causes of its prosperity, they would at once refer to the "single tax," and the principle of taxing unearned increment on land. Vancouver has been working with these partially for the last fifteen years, and now has adopted them without reserve. All the municipal services, and they are more numerous and better performed than in many English towns, are supported by the proceeds of a tax which is called "single" because it is a tax on land alone, not on the land and buildings. And the land is reassessed at short intervals, so that the community loses little time in drawing its share of the enhanced value which, according to the theory, is largely due to the growth and energy of the community itself. Other towns have adopted the system wholly or in part. Prince Rupert, the destined terminus of the Grand Trunk Pacific, has adopted it from the beginning. But none of the others approaches Vancouver in importance; none is more satisfied with its success. The tax is at the rate of twenty-two mills, which works out at about sixpence in the pound on the capital value of the land. The system is attracting attention and enquiry from economists and municipal governments all over the continent. The official reply to enquiries is that the "Vancouver experiment," which, indeed, may no longer be regarded as an experiment at all, has resulted in such a rapid upbuilding of the city that no one, not even the extensive land owner, has any desire to return to the former non-progressive scheme of taxation. The benefit to the city is seen in part in the determination of the owners of land to put it to the best possible use. Undeterred by the fear that the capital cost of improvements will become the basis of future assessment, they build with a new freedom; they readily "scrap" old buildings, and already much of the old property in the heart of the city has been replaced by structures of a very different kind. On the other hand, those who are not prepared to make economic use of their sites are discouraged from "holding them up." Urban land that is unproductive to the community soon becomes too expensive for the owner to keep. In some directions the system works inequitably. Churches and charitable institutions situated in industrial districts may find their sites assessed on industrial values when they have no corresponding opportunity of increasing their revenue. If they are not to be driven from such districts, some modification in their favor will be required. But while it is difficult to apportion the credit for Vancouver's prosperity among the various contributing causes, the voice of the local authorities would claim a large share for the "single tax."—The British Weekly.

Hung Himself In Root House.

Wingham, Sept. 30.—Yesterday Donald Ross, a young farmer of about 30 years of age, who resided with his mother and sister in the Township of Kinless, near Whitechurch, committed suicide by hanging. The young man left home to assist a neighbor threshing, and being wanted, it was found that he had not been there. A search was instituted and the dead body was found suspended from a beam in the roothouse. He must have been dead some hours. No reason can be assigned, as he was of a very cheerful disposition.

Made False Reports.

Montreal, Sept. 30.—The ex-Convict Woods, who, with his chum, O'Sullivan, has been employed by Secretary Roberts of the Dominion Alliance to watch the hotels who sell whisky after hours, had a bad comedown yesterday, having been sent to the King's bench for trial, charged with making false reports against places they had never visited. It transpired that Woods had deceived his employers at every turn.

Patten Left Large Fortune.

Chicago, Sept. 30.—George W. Patten, the millionaire grain operator, who died Wednesday night of tuberculosis at the home of his brother, James A. Patten, in Evanston, left a fortune estimated at $5,000,000, the greater part of which, it is said, will be left to public charities, including a large donation for the furtherance of the anti-tuberculosis campaign.

A Softened Expression.

"Father," said the small boy, "what is a 'euphemism?'"

"It is something, my son, that enables a man to say he is a free lance instead of admitting that he is out of a job."—Washington Star.

A cruel story runs on wheels, and every hand oils the wheels as they run.—Eliot.

Purveyors of meat unfit for human consumption are being prosecuted in Prince Rupert, B. C.

RETIRING FROM BUSINESS SALE

ADAM HALL SELLING HIS ENTIRE RETAIL STOCK AT COST ON AND AFTER OCTOBER FIRST

WE ARE OFFERING FOR SALE AT COST OUR ENTIRE STOCK OF

Wood Cook Stoves, Coal Ranges Coal and Wood Heaters

As well as our Large and Reliable Stock of GRANITEWARE AND TINWARE

And TABLE CUTLERY, and our general stock, including Power and Hand WASHING MACHINES, WRINGERS, LAWN MOWERS and KITCHEN SUNDRIES; in fact, every article that is to be found in an up-to-date Stove and Tinware Establishment.

After 32 years of retail business on George Street, we have decided to drop this branch of the business and carry on the PLUMBING and HEATING BUSINESS on a large scale, together with Galvonized Iron and Tin Work, at our new premises, corner of Simcoe and Bethune Streets.

The entire stock now on hand must be sold regardless of cost, as we will not be handling this class of goods after leaving the present stand. The sale does not include Brass Valves and Cast and Malleable fittings.

This is a strictly CASH SALE, and every article must be cleared out. If you want anything for your home, get it at this sale. You will never have a better opportunity

ADAM HALL 407 GEORGE ST. PETERBOROUGH

CONVENTION IN SESSION

Interesting Proceedings at Mark Street Church.—Evening Meeting.

At the evening session of the Women's Missionary Societies' convention yesterday the chair was taken by Rev. C. H. Coon.

A selection by the choir was thoroughly enjoyed.

Rev. I. Couch delivered a most interesting address. He spoke of missions as a great success, and of the position the W. M. S. holds with regard to it. No woman could afford not to be a member of the W.M.S. He emphasized the great need of the gospel in heathen lands, for without the knowledge and love of Christ they would die. As Jesus Christ came to save us from eternal death, He came to save them also, and it lies with us to send it to them.

The rest of the programme was as follows;

Mission Band selection by nine little girls.

Solo—Mrs. (Dr.) Middleton.

Address—Judge Huycke.

Selection by the choir.

In closing Mrs. Moore moved a vote of thanks to all those, who, in any way, had helped to make the convention the success which it had proved to be.

Rev. Mr. Coon closed the meeting with prayer.

LOCAL ARTISTS AT BOBCAYGEON

Bobcaygeon, Sept. 29—A grand concert was held at Bobcaygeon last evening to mark the close of a successful fair. The town hall was crowded to suffocation a large number being unable to gain admittance. A galaxy of artists had been engaged for the entertainment, and the programme provided was an excellent one. Mr R. J. Devey, organist of St. John's church, Peterborough, was the pianist, and Miss Lavina Hallihan, of Peterborough, soprano soloist, contributed a number of selections which stamped her as an artist of the highest order. She leaves on Oct 16th to complete her musical education in New York. Mr Lee, also of Peterborough, tenor soloist, delighted the audience with his vocal numbers, as did also Mr. Joe Halpany, from the same city, in story, song and recitation. Mr Wilson, of Toronto, was the comedian engaged, and he carried the house by storm.

Finnnce Committee

The Finance Committee met yesterday and decided to increase the salary of the tax collector $100 a year. A refund of $20 will be given Mrs. J. H. Gardiner, wife of the lamented auctioneer, on return of the latter's license.

Last year the Nicola Valley, B. C., shipped over a million dollars worth of cattle.

Much damage is being done to the sidewalks in Hedley, B. C., by nomadic horses.

Prisoners Too Comfortable.

Washington, Sept. 30.—In receiving the delegates to the International Prison Congress, in the White House yesterday, President Taft cautioned them against making prisons so comfortable as to furnish a motive for violating the law, and also warned against associating prisoners who were mere offenders with hardened lawbreakers.

Made Her Funeral Pyre.

St. Louis, Sept. 30.—Kneeling in the midst of a bonfire, which she had made of pages of religious books and magazines and saturated with coal oil by her own hands, Mamie McCarthy, 18 years old, slowly burned to death in the rear of her home Wednesday, while she prayed.

British Teachers for Western Canada.

London, Sept. 30.—The Board of Education have arranged to co-operate with the education authorities in Western Canada with a view to sending in advance a list of teachers intending to emigrate to Canada.

For about one-fifth of the price we pay we could get hops that make an ordinary lager beer. But we select the finest Saaz hops for REGAL Lager, because we have built its reputation by its merit alone. Try it.

SANTAL-MIDY
Standard remedy for Gleet, Gonorrhœa and Runnings IN 48 HOURS. Cures Kidney and Bladder Troubles.
MIDY

AKEY'S LIVERY STABLES

The LIVERY and BOARDING STABLES run by Jas. Akey as the Oriental Livery is

REMOVED to No. 421 CHAMBERS STREET

formerly occupied by Robt. H. Gibbs. Owing to Mr. Jas. Akey's increase in business he has found it necessary to accupy larger premises as he is increasing his stock of A1 Horses and Carriages to suit the demands of the public and trade. These premises will be formally occupied on Sept. 8th.

JAS. AKEY, - - - Proprietor

N.B.—This will be a first-class stable for boarding horses as it will be open day and night. It is well ventilated and handy for business men.

THE ONTARIO CONSOLIDATED MINES, Limited.

AUTHORIZED CAPITAL $350,000.00 — PAR VALUE OF SHARES 25c EACH

10 acres in the richest part of Cobalt, the world's most famous Silver Field. 4 acres prospected, showing 6 well defined calcite veins. Shaft 60 feet deep and all necessary buildings on property.

Write for prospectus, maps and specia letter.

APPLICATIONS FOR STOCK FILLED IN ORDER OF RECEIPT.

FOR FURTHER PARTICULARS APPLY

MERSON & CO.

Members Standard Stock and Mining Exchange
16 KING ST. WEST, TORONTO, CANADA.

"HOTEL LENOX" BUFFALO N. Y.

FIREPROOF THROUGHOUT

MODERN HIGHEST GRADE UNEXCELLED SERVICE.

Patrons may take Taxicabs or carriages from Depots or Steamboat Landings direct to hotel, charging same to THE LENOX.

EUROPEAN PLAN
$1.50 per day and up

Attractive Restaurant Prices.

When in Buffalo stop at THE LENOX. The accommodations and service are sure to please.

C. A. MINER, Mgr.

Buck Stoves

An Important Feature in Your Stove is a Well Proportioned Flue

If, because your range is not satisfactory, you are advised to pull down your chimney and build a taller one, or put a stack on the one you have—or something else that involves expense and trouble—

Don't do it until you have examined your Range flues—where nine out of ten times the cause of failure lies.

Compare the flues of any other stove with those of the

HAPPY THOUGHT

If your flues are too large, the products of combustion are carried quickly past the point where they should be efficient. Result—an enormous fire to do little work.

Whereas—if the flues are undersize—the oven refuses to work, and the natural result is dissatisfaction.

In a "Happy Thought" Range this feature has been thoroughly studied and mastered—there is no trouble of this kind whatsoever.

Our book on ranges sent free to any address.

Wm. Buck Stove Co., Ltd., Brantford.

THE BEST STOVE & HARDWARE CO.
Agents for Peterborough.

SIX NEWSPAPER MEN

JIM PURCELL IN BRANDON SUN

When the hand of death fell upon E. King Dodds, at Toronto, the other day, the soul of the last of probably the greatest sextette of newspaper men that Canada has ever known went out to its Maker.

In 1878 and for a few years later, King Dodds, Jim Fahey, Alex. Pirie, Andrew Pattulo, Ned Clarke and Nicholas Flood Davin were the journalistic stars of Ontario and Canada.

All six had been on the press gallery at Ottawa together or upon the stump in the fierce political battles when the contending forces were lined up behing Sir John Macdonald and Hon. Alexander Mackenzie.

Ed. Farrar was shaping the policy of one party or the other in those days and was probably the greatest force on the newpaper end of the political game. But, Davin, Pirie, Pattullo, Fahey, Clarke and King Dodds were a coterie of brilliant men who fought the battles on the platform or in the press with all the energy that each could muster and daily met between the rounds in a social way to chat about the features of the struggle.

They were the closest of friends, fair fighters and every one of them a "white man" in every sense of the term.

Brilliant, brainy and clever as these men were, none of them ever got beyond being a pack horse for his party, and probably all suffered the pang of disappointed hope.

They made and unmade members of parliament, and governments, too perhaps; for in those days cash or graft was not the factor in politics that it is to-day. By their oratory or brilliant writing in countless political contests these men turned victory into defeat or defeat into victory —and someone else got whatever there was in it.

Any one of these six men was of cabinet calibre—and even better than that, when one considers the average of those who have one seats on the treasury benches at Toronto and Ottawa.

Jim Fahey was probably the greatest paragrapher and one of the wittiest speakers Canada has produced. He was the first to disappear from the scene. It was said that rye got him, and perhaps it did, but Fahey good soul that he was, harmed no man.

Davin, his spirit broken by disappointment shot himself in his room in a Winnipeg hotel.

Pattullo, the maker of the greatest country newspaper in Canada, the Woodstock Sentinel-Review, suicided in London, England.

Ned Clarke succumbed to a sudden illness at his home in Toronto.

Alex. Pirie, a prince of good fellows, warm hearted, an eloquent after dinner speaker and one of the cleverest of writers, driven to despair by domestic troubles and political ingratitude, put a bullet through his brain in his home at Dundas.

And now, King Dodds, the silver-tongued orator of thirty years ago, and one of the truest of friends of legitimate sport, after five years of blindness has crossed the bar.

Each man of the six gave the best that was in him for his party and his country. Countless thousands owe to one or other of them a debt of gratitude, for what each did was not done for himself, but for someone else.

Bright, clever, brainy, true and great Canadians were Fahey, Davin, Pattullo, Pirie, Clarke and King Dodds. Let us foret how some of them died, for we know nothing of their heartaches; but some of us saw their work and know something about what they did, and we know that the world is better because these men lived.

DEPARTING BASS SOLOIST HONORED BY THE CHOIR

The choir, the music committee and representatives of the congregation assembled last evening in the Sunday school room of Murray street church, to honor and bid farewell to Mr. Ferguson, the bass soloist of the choir, who left on the midnight last night for Montreal and from thence to Scotland, the land of his birth.

Mr. Ferguson had not the slightest inkling as to the meaning of the gathering, and at the conclusion of a banquet that delighted all present, Mr. Cunningham read the following address and Dr. Scott, with a short speech in which he paid tribute to Mr. Ferguson's faithfulness and zeal for the success of the choir, presented him with a plush case containing a handsome Elgin gold watch.

The address was as follows;

Dear Fellow Worker,—We have asked you to be our guest this evening, before taking the midnight train for Montreal en route for Scotland, that we may have an opportunity of expressing our sincere regret at your departure, and also our appreciation of the splendid service that you have rendered for some time in our choir.

You have always been willing, cheerful and capable. Both the members of the choir, as well as the congregation, will miss your splendid work, and we desire to express the hope that while in your native land, however much you may delight in the hills and the heather, that your mind will revert frequently to the land of the maple leaf, and that it may not be long until we have you amongst us once more, in the church that is so dear to us, and that we trust has a goodly place in your own heart. Will you kindly accept this gold watch as a reminder of our fellowship with you. As often as you look at it let it speak for your friends on this side of the sea.

Signed on behalf of the choir,

J. P. CUNNINGHAM,
W. D. SCOTT, M.D.,
W. J. DUNLOP,
Music Committee.

The presentation, as intended, was a complete surprise. Mr. Ferguson as he rose to reply, had great difficulty in expressing his gratitude and appreciation to the gathering. However, in a few earnest words he conveyed his heartfelt thanks to them and said that he would never forget the feelings of the choir, which had influenced the bestowal of the gift. It would be a token of remembrance that he would always carry with him in the land of the heather across the sea.

Mr. Geo. Martin next said a few words on behalf of the male members of the choir and said that they would much miss Mr. Ferguson's splendid voice in sustaining the bass section of the choir.

Mrs. Miller, soprano soloist and choir leader, on behalf of the entire choir paid a fine tribute to the departing member's cheerfulness and willingness to comply with any of her requests, and was always pleasant and agreeable.

Similar words expressive of the regret which all felt by Mr. Ferguson's departure were spoken by Mrs. Broad, Mr. Cunningham, Mrs Hunt and Mr. Green.

Mrs. Miller volunteered a solo, and the gathering all rose to their feet, formed a ring, and joined heartily in the singing of "Auld Lang Syne."

tIl is rumoured that Mr. Ferguson's intention in going to Scotland is to become a happy benedict.

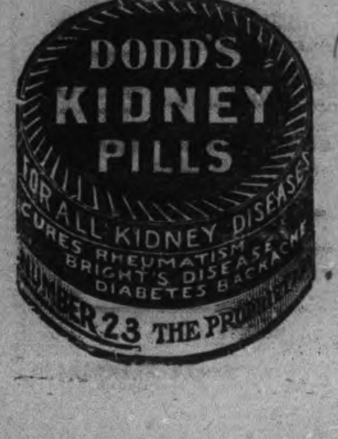

Killed Child and Wounded Wife.

Philadelphia, Sept. 30.—Following a night of constant quarreling with his wife at their home in Oakview, Delaware County, John Green, a carpenter, and the father of nine children, early yesterday shot and perhaps fatally wounded his wife, and instantly killed their 18 months infant.

Cholera Closes Port of Naples.

Naples, Sept. 30.—The work of the port has been suspended practically in consequence of the cholera epidemic in the poorer quarters of the city. All foreign steamship lines refuse to take on either passengers or freight.

Must Call at New Zealand.

Wellington, Sept. 30.—Premier Ward has received an intimation from Premier Laurier and the Canadian Government stipulating that after August New Zealand must be a point of call on the Vancouver mail service.

Imperial Temperance Conference.

London, Sept. 30.—(C.A.P. Cable.)—During the visit of the overseas premiers in 1911, an Imperial Temperance Conference will be held. Its purpose will be to consider the relationship of temperance reform to imperial progress and efficiency.

Aviator Flechmann Dead.

Muelhausen, Germany, Sept. 30.—Aviator Flechmann, who was injured when his biplane collapsed at a height of 150 feet on Wednesday, died yesterday without having recovered consciousness.

Col. Pellatt's Son Better.

London, Sept. 30.—King George receives daily wires on the condition of the Queen's Own Rifle officers who are ill. Lady Pellatt says her son is progressing very favorably.

Welland Carries Money Bylaws.

Welland, Sept. 30.—Welland's great industrial progress received another impetus, when several bylaws were carried by large majorities. Crowland Township carried a bylaw granting concessions to the John Deere Plow Co., also to an automobile factory, also to George W. Mixer, for the Allied Companies' factories, also for macadamizing a roadway, also for a railway switch bylaw. The Township of Humberstone passed bylaws favoring the Deere Plow Co., and a macadam road, railway switch, and also the Allied Companies.

The Measure of the Man.

Toronto, Sept. 30.—Because he hit H. A. Bell just as that gentleman was about to take his 56th drink, Ernest Eastern was fined $5 and costs for assault in the Police Court yesterday morning. Bell testified that his normal capacity was 55.

Rubens' Picture for America.

Paris, Sept. 30.—A special from Brussels says that the picture, "Bath of Diana," by Rubens, has been bought by an American collector for $200,000.

Aylesworth Returns.

London, Sept. 30.—Hon. A. B. Aylesworth and Mrs. Aylesworth, and Hon. Mackenzie King, are passengers by the Victorian to-day.

Will Appeal Moving Picture Case.

Montreal, Sept. 30.—The moving picture proprietors will carry the Sundya opening case to the Supreme Court, the highest provincial court, having decided against them. In the meantime, they propose to operate their shows on Sunday.

May Vote on Local Option.

Kingston, Sept. 30.—There is talk among Gananoque temperance people of instituting a campaign for local option, the vote to be submitted to the electors at the municipal election in January.

IN THE SURROGATE COURT OF THE COUNTY OF PETERBOROUGH

IN THE MATTER OF LAURANCE McGARRITY (otherwise Garrity) late of the City of Peterborough, in the County of Peterborough, Mechanic, deceased.

NOTICE is hereby given pursuant to R. S. O. 1897, Chapter 129, Section 30 and amendments thereto that all persons having claims against the Estate of the said Laurence McGarrity who died on or about the 28th day of August A. D. 1910 are required to send by post prepaid or to deliver to the undersigned Solicitors for the Executors of the said estate at their Office at 116 Hunter Street, Peterborough, on or before the **26th day of October A.D. 1910**, their names, addresses and descriptions and a full statement of their claims and the nature of the security (if any) held by them duly verified and that after the said day the Executors will proceed to distribute the assets of the deceased among the parties entitled thereto having regard only to the claims of which they shall then have notice and that the said Executors will not be liable for the assets or any part thereof so distributed to any person of whose claims they shall not then have received notice.

Hall Hayes & Hall
Solicitors for the Executors.

Dated at Peterborough this 15th day of September A.D. 1910.

MERRILY RING THE BELLS

Secial to the Review.

Havelock, Sept. 30. — St. John's church, decorated beautifully for the occasion, was the scene of a pretty wedding at 1.30 o'clock on Thursday, when the marriage of Miss Eva Lancaster, of town, to Mr. John Moffat, Toronto, was solemnized by the Rev. C. W. Holdsworth, B.A.

The bride, who was given away by her brother, Mr. T. P. Lancaster, looked sweet and graceful in her wedding gown of ivory duchess satin trimmed with bands of silver cloth and embroidered in seed pearls. Her veil which was of tulle was caught with a wreath of orange blossoms and she carried a white kid prayer book with ribbon markers.

Miss Verna Cole, of Sudbury, attended as bridesmaid in mauve satin cotcil carrying white roses. Mr. Earl Lancaster of Port Hope, brother of the bride, assisted the groom. The groom's gift to the bride was a beautiful mink muff, to the bridesmaid a handsome signet ring and to the groomsman a pair of gold cuff links.

A dainty wedding dinner was afterwards held at the bride's home, which was handsomely decorated with white mums, asters and smilax.

The bride, who has resided in Havelock for a number of years, and who is well and favorably known, was the recipient of numerous and costly gifts. Among them was a handsome quarter-cut oak hall rack and mirror from St. John's church congregation of which she was a member, a Newcombe piano from her brother, Mr. T. P. Lancaster, and a quartered oak dining room set from the groom's parents.

Mr. and Mrs. Moffat left on the 4 o'clock afternoon train for a short honeymoon the bride travelling in a pretty suit of navy blue with brown beaver hat and mink muff. The young couple will reside in Belleville, where the groom is a member of the C.N.R. survey staff.

Among the out-of-town guests were Mr. and Mrs. McDonald and son Master Gordon, Mrs. A. Ormsley and daughter, Miss Margaret, Mrs. John Moffat, Miss Gertrude Moffat, Miss Velma Moffat, and Mrs. E. A. Boyce, of Toronto, and Miss K. Mahoney, of Rochester, N.Y.

A.Y.P.A. Rally

The first rally of the season for St. John's A.Y.P.A. will be held on Monday in the school at 8 p.m., the social side taking the form of an apron and tie social, each lady bringing an apron, and the wearer of each becoming partners for the evening. A welcome will also be given to Rev. Charles and Mrs. Carpenter. All young people are cordially invited to make the evening a real success. Refreshments will be served.

A corps of boy scouts has been organized at Prince Rupert, B. C.

Cook's Cotton Root Compound.

The great Uterine Tonic, and only safe effectual Monthly Regulator on which women can depend. Sold in three degrees of strength—No. 1, $1; No. 2, 10 degrees stronger, $3; No. 3, for special cases, $5 per box. Sold by all druggists, or sent prepaid on receipt of price. Free pamphlet. Address: THE COOK MEDICINE CO., TORONTO, ONT. (formerly Windsor)

HECLA FURNACE

A Complete Plan of Heating Your Home, Free

Our 30 years experience in building and installing furnaces, is at your service, free of charge.

If you are planning a new home, or if your present heating system is not satisfactory—let us help you.

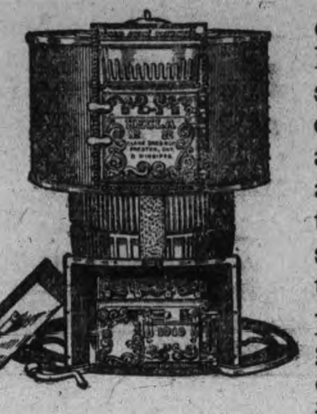

Send us a rough diagram of the house, showing size of rooms, doors, windows and chimney — and we will plan the entire heating system, advising the size of furnace, pipes, etc. — and give you the total cost, properly installed.

We make no charge for this. It is but one of the many conveniences that come with "Hecla" Furnace.

Have you our book "Hecla Heated Homes"? It tells a lot of things about the healthful way of heating a house, and the things you should find in the furnace you buy. Write for free copy. 104

CLARE BROS. & CO., LIMITED, - PRESTON, Ont.
ADAM HALL & SON, Peterborough, Ont.—Agents.

London, Ont., will send a deputation to Ottawa to interview Hon. Mr. Pugsley regarding proposed improvements to Port Stanley harbor.

Summerland and Penticton districts in B. C., last week shipped an average of three carloads of peaches a day.

Typhoid is prevalent at Trail, B. C.

The Peterborough Conservatory of Music

302 Hunter Street

Every branch of music taught from Kindergarten to Graduation. Faculty of 20 resident and visiting Teachers, including such well known artists as Henry J. Lautz, Vocal Master of the Toronto Conservatory of Music, Miss Lina D. Adamson, Violiniste, Toronto Conservatory of Music, Miss Laura Newman, late of Vienna, Austria, Piano.

Complete course in Piano, Organ, Vocal, Violin and other orchestral instruments

Pupils prepared for examination at the University of Toronto and for the Toronto Conservatory of Music. Special Classes in Theory.

RUPERT GLIDDON,
Musical Director

The First Impression

Of a man and his business is given to those he corresponds with by the style and character shown in

The Stationery He Uses

If you want to have the distinction that goes with stationery with an individuality about it, come to

THE REVIEW

for your supplies. We make a special feature of this class of work, and turn out material that is exclusive in style and made from the finest stock. Included under this head are :—

Letterheads, Billheads, Envelopes, Circulars, Catalogues, Office Books, Loose Leaf Ledgers, Card Systems, etc., etc.

Come and talk it over, or phone 189, and our representative will call—

REVIEW PRINTING COMPANY

ROBERT FAIR & COMPANY, Limited

SATURDAY BARGAINS FOR OCTOBER 1st

We are going to give you very-many-opoprtunities to save money on merchandise which is new and desirable. Goodness what a crowd will be here for some of the most remarkable silk bargains.

We venture to hope that you will come early in your own behalf.

For 89c per yard, black and cream **PEAU de SOIE SILK**, guaranteed not to cut or tear, regular value $1.25.

For 89c Black **FRENCH SURAH DRESS SILK**, regular price $1.25 per yard.

For 75c Black Natte and Louisince **DRESS SILK**, regular price $1,10 per yard,

For 12½c each, Gentlemen's size **PURE LINEN HEMSTITCHED HANDKERCHIEFS**, fine quality, regular price 20c,

For $1.25 Full size white **MARSAILLFS BED QUILTS**, 68 x 98 inches, regular price $2.00.

For $3.98 Ladies all wool plain **CLOTH and TWEED COATS**, full length (but last autumn's styles), colors brown, navy and grey; formerly sold at $7.60 to $10.00 each.

For $1.59 Children's plain cloth and tweed **REEFER COATS.** autumn weights, formerly sold at $4, $4.50, & $5.

For $3.98 Your choice of six different styles in **LADIES' TAILORED SUITS** that were left over from last season. Colors black, blue and grey. Former value $12, $15, $20.

For 35c yard, **BLEACHED DAMASK TABLE LINEN,** 60 inches wide regular price 45c.

For 50c yard **PURE LINEN DAMASK TABLE LINEN,** 62 inches wide, regular value 65c.

For 12½c each, bleached huck **BEDROOM TOWELS** with damask borders, regular price 30c pair.

ANOTHER SATURDAY OPPORTUNITY TO SECURE HIGH CLASS FANCY WAISTING

For 25c *the yard, your choice of 500 yards beautiful all wool embroidered and printed Flannels, Cashmeres, French Delaines and Voiles in plain and artistic designs. The former price was from 50c to 75c the yard. The ends of these goods received a slight smoke damage, hence the sacrifice in price.*

For 9c yard, 33 inch **FANCY STRIPE FLANNELETTE**, soft fleecy finish, regular value 12½c.

For 12½c yard, **BLEACHED WHITE FLANNELETTE**, soft downy finish, 32 inches wide, regular price 15c,

For 25c each, fine mercerized vesting and pique **NEW YORK STOCK COLLARS,** just cleared at the custom house, regular price 35c and 40c.

For 35c each, fine Nottingham and Battenburg **DOOR PANELS,** regular price 75c to $1.50.

For 50c each, Brussels and Swiss embroidered **NET DOOR PANELS** that were $1.50 to $2.25 each.

TAPESTRY TABLE COVERS

$2.00 quality	$2.50 quality	$3.25 quality	$4.25 quality
For 75c	For $1.00	For $1.75	For $2.00

SHORT ENDS of Brussels and Velvet Carpets for small rooms. Some have borders to match.

90c and $1.00 quality	$1.35 quality
For 69c	For 98c

Read every item of this list carefully— then come **EARLY SATURDAY MORNING** while the assortments are most complete.

Robt. Fair & Co. Limited.

SIGN OF THE GOLDEN LION

A PURSE OF GOLD FOR MISS HALLIHAN

Presentation and Address, by St. Peter's Choir and Friends,

The choir of St. Peter's Cathedral and their friends, which made a large and happy gathering, sprang a surprise on Miss Lavina Hallihan last evening, at the rooms of St. Peter's Total Abstinence Society, when, as that gifted young vocalist concluded a beautiful rendition of "Home Sweet Home," as an encore to "Senora," Miss Josephine Delaire, on behalf of the choir and friends, read an address, and Miss Maggie Doherty made the presentation of a purse of gold, the amount of which was one hundred dollars.

Miss Hallihan leaves shortly for New York, where she will take up vocal studies, with a view of attaining that high position which her host of Peterborough friends wish for, and feel that she will meet with success.

With St. Peter's choir she has been identified during a period of twelve years. Her best efforts she always put forth, and in her departure a blank will be made in that organization which will not soon be filled.

The address was as follows—

Dear Lavina,—It is with the deepest regret that we learn of your intended departure for a larger field, to prepare yourself for a calling which seems to hold such bright prospects for you.

Mere words fail to express how much you will be missed in both our choir and in the church, where you have served so well.

We wish you to accept this slight token of our esteem as a remembrance, not that we feel you will soon forget us, but to show some little appreciation of your many kind acts.

We ask you again to please accept this, with our best wishes for a bright and successful future.

The Choir and Friends.

The presentation was made amidst hearty applause, and in a graceful acknowledgement Miss Hallihan said that she would always do her best in her new sphere of work, and that she would be encouraged in this by the remembrances of her friends, and the kindness shown by them.

Short addresses followed by His Lordship Bishop O'Connor, Rev. Father McColl and Messrs. McFarlane, Wilson and F. D. Kerr. Each of the speakers referred in glowing terms to the guest of the evening.

Others taking part in a short programme were the Glee Club, Mr. Geo. Lynch and Harry Quinlan.

Dancing made up the remainder of the evening's entertainment.

Two euchre contests played earlier in the evening were won, by Miss Mamie Theobald and Mr. Jas. McNichol. In the contest for the gentlemen, Mr. Frank Hammerly won the "booby" prize.

Refreshments were served by the ladies in their most approved style.

To-night Miss Hallihan will appear twice in the programme of the 57th Band concert at the armories. This will be her last public appearance.

GOOD CROWD OF MEN AND SUCCESSFUL WORK

RECEPTION AT Y.M.C.A.

One of the most interesting evenings yet held in connection with this year's work in the Y.M.C.A, was held in the building last night. As had been announced there was nothing unusual except an unusual number of spectators looking on. The idea of the "open house" was to give the men who were thinking of joining, an exhibition of what the Association can and will do for them during the season which is now about to open up.

There were the two usual classes in the gymnasium, the Business Boys' class under the direction of Mr. G Galley at 6.15, and the Intermediates under Mr. Thompson's direction at 8.15 The latter is promising to be one of the best classes on the gymnasium floor this season. They might be called "Thompson's Pets," for they do their work with precision and good form.

After the classes there was an exhibition of swimming in the big plunge bath, and also an exhibition of life saving. This was under the direction of the swimming instructor, Mr. W O. Taylor, and created great interest among the spectators.

The bowling alleys were kept on the go all evening, and some very good scores were run up by some of the men.

The billiard table was also the scene of a couple of good games of American billiards.

Without doubt, however, the busiest place in the building was the office of the General Secretary. That officer and his assistant was kept busy taking in new members and explaining what would be on the season's programme in the way of educational work. Forty new members were added to the roll last evening. and a large number of the men were so favorably impressed that they signified their intention of joining next pay day.

After the classes were dismissed a group of the members gathered in the parlor around the piano and made the walls resound with their songs. This brings out the possibility of organizing a Glee Club, an organization which is badly needed in this same old city of Peterborough. There is plenty of vocal talent among the young men, and it only requires such an organization as this to bring it out. This matter will have the careful consideration of the officers immediately, and before the season is out the public will be favored with a concert by the Y.M.C.A. Glee Club.

The whole reception emphasized the adaptability of the Association to meet the needs of young men in any community. This the officers are determined to prove during this season.

WHO'S COMING AND GOING

Mr H. White, Lindsay, is at the Oriental.

Mr. Jacob Witmark, of Detroit, is in the city.

Mr. R. K. Summet, of Vancouver, B.C., is at the Oriental.

Mr. W. J. Gilman, of Schenectady, N.Y., is at the Oriental.

Mr. S G. Salls, of Toronto, is at the National Hotel.

Mr. R C. Hutchinson, of Lakefield, is registered at the National.

Mr. Thomas J. Reilly, of Pittsburg, Pa., is a guest at the National

Provost Macklin, of Toronto, registered at the Nationall ast night.

Mr. John J. Trowbridge, of New York, is registered at the Oriental.

Mr. Davey, of Sydenham, Ont., has joined the staff of the Bank of Commerce.

Mr Harvey Staunton has gone to Vancouver, where he will reside in future.

Mr. Alexander Bertram, a former resident of Peterborough, is in the city on business to-day.

Rev. Father Casey, St Peter's Cathedral, is in Toronto to-day attending the reception to Mr. T. P. O'Connor, the Irish envoy, in Massey Hall.

CHOICE CUT FLOWERS

At cut rate prices. Roses, Carnations, Violet, Lily of Valley, etc. MASON'S Floral Emporium 436 Water St.

SPOKE ON WHITE SLAVE TRADE

The first meeting of the Woman's Missionary Society of Knox church for the fall and winter season was held last evening in the church. The president, Mrs. McPherson, is in California, and in her absence Mrs. Keith presided. After the minutes of the meeting had been read, Miss Lottie Chiles read an account of her visit to the Summer School at Whitby.

Mrs. Keith then gave an address on the evils of the white slave traffic, and the efforts which are being made to eradicate it.

THE POPS. TO-NIGHT

The band concert to-night at the armories will be a big success. The price is popular—10 cents. The programme is popular. It will attract a large number of people.

THE CANADIAN LADY

For style, wear and comfort try The Canadian Lady" Boot at $3 00, $3 50 and $4 00 T. C. Elliot, 392 George Street.

Do You See the Man Well Shod ?

He wears one of the important marks of true gentility.

He proves that he is the possessor of good sense, by wearing good shoes—the BEST "good shoes" he can buy for the price he pays,

" INVICTUS SHOES "

If you would be in his class of dressers you will don this superior foot-wear.

"The Best Good Shoe"

J. T. Stenson & Sons

346 George Street, Peterborough

DELINE'S HEARING NEXT THURSDAY

Will Appear Before Magistrate Edmison at Ten O'clock—Report of Analyist Not Received—Prisoner Remanded to-day.—Is in Good Health.

Hugh Deline, who is being held here at the county jail. on the charge that he murdered his wife at their home, in Belmont township, appeared before County Police Magistrate Edmison this morning at eleven o'clock.

Mr. G. N. Gordon, who is conducting the case in the interests of the accused, was present, as was also Mr. Mr. R. E. Wood, for the Crown.

The report of the expert analyst, Dr. Amyott, of Toronto, on the stains found on the garments of Deline and the dead woman, has not been received, but it is expected that this report will be ready for submission before the court next Thursday morning at ten o'clock, when the preliminary hearing of the prisoner will be proceeded with.

Incarceration behind stone walls has not had a bad effect on Hugh Deline, On the contrary, his general appearance this morning showed a great improvement.

His appetite is good, and he is in splendid health.

Magistrate Edmison will preside at the hearing.

A SPECIAL BARGAIN FO SATURDAY ONLy

McDermid & Jury are offering a splendid 2-quart red rubber hot water bottle worth $1.50 for 79c, Don't miss this chance.

What's on To-night

Band pop in the armories.

Silverware

Coupon given with every purchase of 10 cents or over. Walter M. Roebuck, corner Water and Smith streets.

.·. OUR SUCCESS .·.

To know every detail, to gain an insight into every secret, to learn every method, to secure every kind of skill are the prime necessities o success in every large craft or trade.

These have been and are our aim optically and are reasons for our success. We examine eyes, furnish lenses, fit frames, and satisfied customers will tell you of our succes in their cases.

The Peterborough Optical Institute

IN THE MARKET BUILDING

Phones — Bell 1221 — Machine 7.

J. W. BROWETT, Dr. of Optics, Teacher of Opticians, Graduate of the Optical Colleges of Montreal, Toronto, Philadelphia, New York, Chicago and Detroit. Over 20 years experience in examining eyes for glasse

LADIES'

$15.00 Tailored Suits $15.00

AT THE KNICKERBOCKER

All our Ladies' Fall Suits are imported and well tailored. There is style and taste displayed in every one of them. They are made up in French Serge, Venetian, Cheviots and Broad Cloth. All colors and sizes.

$15.00 On Easy Terms of $1, $2, and $3 per week $15.00

See the Samples in Our Windows

Gentlemen's high class Suits and Coats for Fall and Winter wear. Don't delay in getting them. We sell for cash or credit.

The Knickerbocker Co.

The Credit Clothiers

422 George Street. Phone 711

HOME FROM THE WEST

The Review had an interesting conversation to-day with Mr. John Welburn, of Foxboro, Ont., who has just returned with his wife and two children from a tour through the west. They visited Pipestone for some time stopping at the home of Mrs. Fife's sister.

Mr. Welburn reports the crops to be fair, averaging about eighteen bushels to the acre near Pipestone. Further north and near Moosejaw they were considerably better.

Mr. Welburn while in the city is the guest of Mr. Herbert Fife. He returns home to-morrow.

YOUR CHANCE

To buy a fine, modern home on Weller street with 66 ft. lot, in the market for a few days only.

Have you a house and lot in the city to exchange for 14½ acres, with brick house and outbuildings, 2½ miles from the city ?

See us about this.

Let us know your wants in the real estate ne. We can supply them.

A. Brown & Co

396 Water Street. Phone 126

$300 FOR A HOME

You are likely paying a large sum every year for rent and at the end of the year you have nothing to show for it but your receipts. Do you ever consider this ? WHY NOT OWN YOUR OWN HOME ? Come in and consult us, we can start you on a basis whereby in a short time you will own your own house and rent will cease, We have some choice bargains awaiting you. Further delay is unnecessary; come in and talk the matter over with J. T. O'CONNELL & CO., 136 Hunter St. Open nights.

A WORD TO INVESTORS

We have some paying propositions to offer you for CASH. Come in and we will go over our lists with you. A special bargain in a 100 acre farm.

J. T. O'CONNELL & CO.

Real Estate Phone 376

W. & A. Kingdon

PRACTICAL PAINTERS, PAPERHANGERS DECORATORS, GILDERS, ETC.

ESTIMATES GIVEN.

All work guaranteed. First class and only the very best materials used.

Orders promptly excuted.

A share of your patronage is solicited.

Our aim to merit your recommendation.

Address — 762 Water Street

Phone No. 1140

Fall and Winter UNDERWEAR

SHORT OR TALL, BIG OR SMALL LeBRUN & CO. WILL FIT YOU ALL

The sudden change in the weather demands heavier underwear. Our Underwear Department has grown larger and greater year by year, and this Fall you will find such well known brands as STANFIELDS,' PENMANS,' ELLIS,' SPRING NEEDLE, SOVERIGN, WOLSLEY, and other famous makes.

FLEECE LINED, brown stripe and natural **50c**

MERINO, just the goods for now **50c**

SHETLAND WOOL, warm and comfortable, ...50c, 75c, **$1.00**

NATURAL WOOL, Fall weight ....$1.00 and **$1.25**

SPRING NEEDLE, all wool and unshrinkable .....75c and **$1.00**

NATURAL WOOL, Winter weight ......$1.50, $2.00 and **$3.00**

Give us a trial for your next Underwear order. We are bound to satisfy.

H. LeBRUN & CO.

CLEANING, REPAIRING AND PRESSING DONE